



THE UNIVERSITY  
OF ILLINOIS  
LIBRARY

015.7  
AGRICULTURE  
AGRICULTURE  
-9, COPY



**NOTICE: Return or renew all Library Materials! The Minimum Fee for each Lost Book is \$50.00.**

The person charging this material is responsible for its return to the library from which it was withdrawn on or before the **Latest Date** stamped below.

Theft, mutilation, and underlining of books are reasons for disciplinary action and may result in dismissal from the University.  
To renew call Telephone Center, 333-8400

UNIVERSITY OF ILLINOIS LIBRARY AT URBANA-CHAMPAIGN

GOVERNMENT DOCUMENTS LIBRARY  
200-D LIBRARY  
UNIVERSITY OF ILLINOIS  
1408 WEST GREGORY DRIVE  
URBANA, ILLINOIS 61891

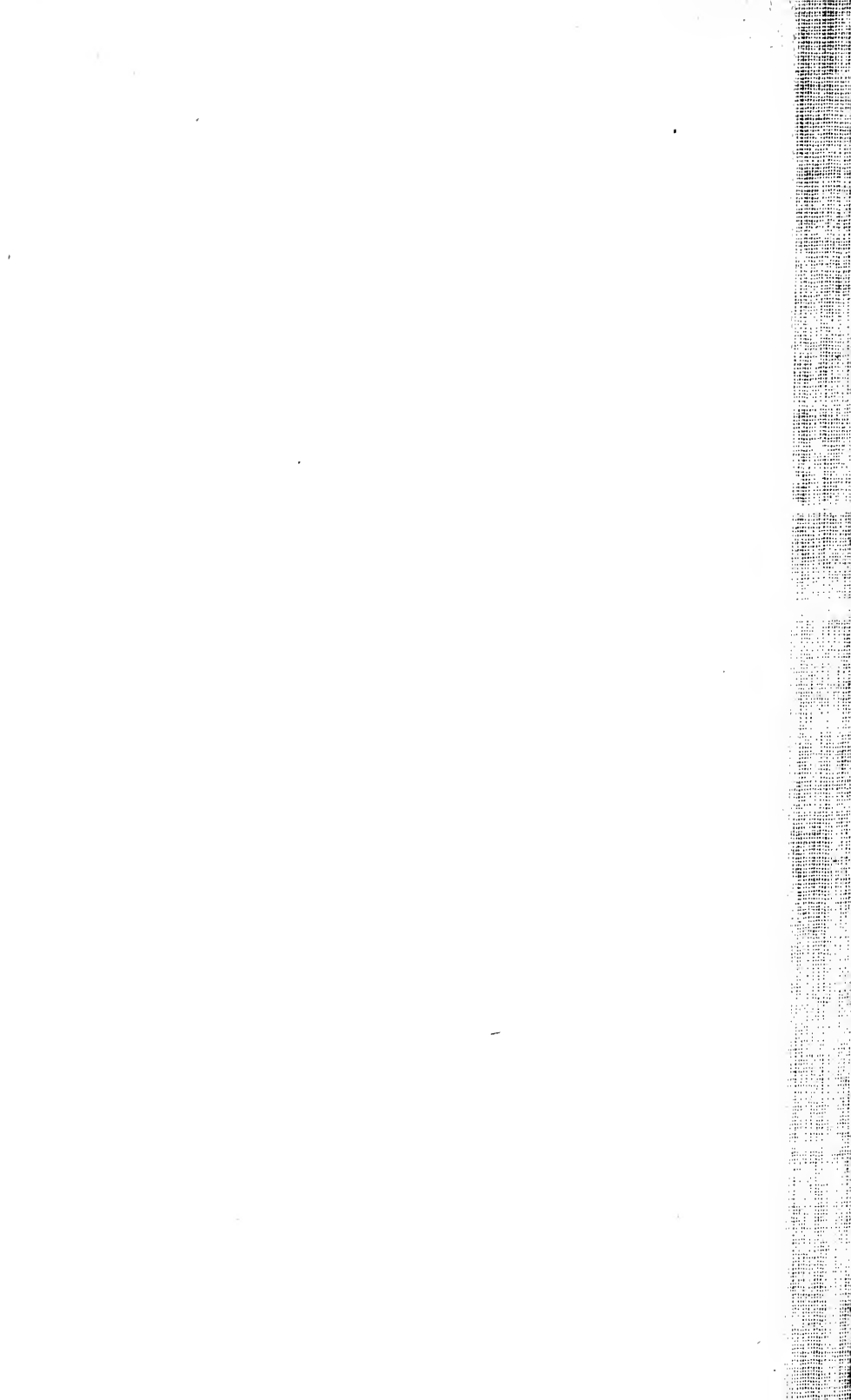





Monthly Catalogue  
United States  
Public Documents

Nos. 343-354

July, 1923-June, 1924

ISSUED BY THE  
SUPERINTENDENT OF DOCUMENTS



WASHINGTON  
1923-24

1870

1871

1872

1873

1874



7 35

UNIVERSITY OF ILL. SEP 1923

# Monthly Catalogue United States Public Documents

No. 343  
July, 1923

ISSUED BY THE  
SUPERINTENDENT OF DOCUMENTS



WASHINGTON  
1923

Body

## Abbreviations

|   |   |
|---|---|
| Appendix ----- app.<br>Congress ----- Cong.<br>Department ----- Dept.<br>Document ----- doc.<br>Facsimile, facsimiles ----- facsim.<br>Folio ----- f°<br>House ----- H.<br>House bill ----- H. R.<br>House concurrent resolution ----- H. Con. Res.<br>House document ----- H. doc.<br>House executive document ----- H. ex. doc.<br>House joint resolution ----- H. J. Res.<br>House report ----- H. rp.<br>House resolution (simple) ----- H. Res.<br>Illustration, illustrations ----- il.<br>Inch, inches ----- in.<br>Latitude ----- lat.<br>Longitude ----- long.<br>Mile, miles ----- m.<br>Miscellaneous ----- mis., misc.<br>Nautical ----- naut.<br>No date ----- n. d.<br>No place ----- n. p.<br>Number, numbers ----- no., nos.<br>Octavo ----- 8° | Page, pages ----- p.<br>Part, parts ----- pt., pts.<br>Plate, plates ----- pl.<br>Portrait, portraits ----- por.<br>Quarto ----- 4°<br>Report ----- rp.<br>Saint ----- St.<br>Section, sections ----- sec.<br>Senate, Senate bill ----- S.<br>Senate concurrent resolution ----- S. Con. Res.<br>Senate document ----- S. doc.<br>Senate executive document ----- S. ex. doc.<br>Senate joint resolution ----- S. J. Res.<br>Senate report ----- S. rp.<br>Senate resolution (simple) ----- S. Res.<br>Session ----- sess.<br>Sixteenmo ----- 16°<br>Table, tables ----- tab.<br>Thirtytwo-mo ----- 32°<br>Treasury ----- Treas.<br>Twelvemo ----- 12°<br>Twentyfour-mo ----- 24°<br>Versus ----- vs., v.<br>Volume, volumes ----- v., vol.<br>Year ----- yr. |
|---|---|

Common abbreviations for names of States and months are also used.

\* Document for sale by Superintendent of Documents.

† Distribution by office issuing document, free if unaccompanied by a price.

‡ Printed for official use.

NOTE.—Nearly all of the Departments of the Government make a limited free distribution of their publications. When an entry shows a \* price, it is possible that upon application to the issuing office a copy may be obtained without charge.

## Explanation

Words and figures inclosed in brackets [ ] are given for information, but do not appear on the title-pages of the publications catalogued. When size is not given octavo is to be understood. Size of maps is measured from outer edge of border, excluding margin. The dates, including day, month, and year, given with Senate and House documents and reports are the dates on which they were ordered to be printed. Usually the printing promptly follows the ordering, but various causes sometimes make delays.

015.73  
Un 35  
v. 29  
AGRICULTURE

## SALES OF GOVERNMENT PUBLICATIONS

The Superintendent of Documents, Washington, D. C., is authorized to sell at cost of paper and printing, plus 10 per cent, any United States public document in his charge the distribution of which is not otherwise provided for.

Publications can not be supplied free to individuals nor forwarded in advance of payment.

Publications entered in this catalogue that are for sale by the Superintendent of Documents are indicated by a star (\*) preceding the price. A dagger (†) indicates that application should be made to the Department, Bureau, or Division issuing the document. A double dagger (‡) indicates that the document is printed for official use. Whenever additional information concerning the method of procuring a document seems necessary, it will be found under the name of the Bureau by which it was published.

In ordering a publication from the Superintendent of Documents, give (if known) the name of the publishing Department, Bureau, or Division, and the title of the publication. If the publication is numbered, give the number also. Every such particular assists in quick identification. Do not order by the Library of Congress card number.

The accumulation of publications in this Office amounts to several millions, of which over two million are assorted, forming the sales stock. Many rare books are included, but under the law all must be sold regardless of their age or scarcity. Many of the books have been in stock some time, and are apt to be shop-worn. In filling orders the best copy available is sent. A general price-list of public documents is not available, but lists on special subjects will be furnished on application.

### MONTHLY CATALOGUE DISTRIBUTION

The Monthly catalogue is sent to each Senator, Representative, Delegate, Resident Commissioner, and officer in Congress; to designated depositories and State and Territorial libraries if it is selected by them; to substantially all Government authors; and to as many school, college, and public libraries as the limited edition will supply.

Subscription price to individuals, 50c. a year, including index; foreign subscription, 75c. a year. Back numbers can not be supplied. Notify the Superintendent of Documents of any change of address.

### LIBRARY OF CONGRESS CARDS

Numbers to be used in ordering the printed catalogue cards of the Library of Congress are given at the end of entries for the more important documents. Orders for these cards, remittances in payment for them, and requests for information about them should be addressed to the Librarian of Congress, not to the Superintendent of Documents.

## INDEX

An Index to the Monthly catalogue is issued at the end of the fiscal year. This contains index entries for all the numbers issued from July to June, and can be bound with the numbers as an index to the volume. Persons desiring to bind the catalogue at the end of the year should be careful to retain the numbers received monthly, as duplicate copies can not be supplied.

## HOW TO REMIT

Remittances for the documents marked with a star (\*) should be made to the Superintendent of Documents, Washington, D. C., by coupons, postal money order, express order, or New York draft. Currency may be sent at sender's risk.

*Postage stamps, foreign money, defaced or smooth coins, positively will not be accepted.*

For the convenience of the general public, coupons that are good until used in exchange for Government publications sold by the Superintendent of Documents may be purchased from his Office in sets of 20 for \$1.00. **Address order to Superintendent of Documents, Government Printing Office.**

No charge is made for postage on documents forwarded to points in United States, Alaska, Guam, Hawaii, Philippine Islands, Porto Rico, Samoa, or to Canada, Cuba, or Mexico. To other countries the regular rate of postage is charged, and remittances must cover such postage. In computing foreign postage, add one-third of the price of the publication.

Ag Serv

# MONTHLY CATALOGUE

No. 343

JULY

1923

## AGRICULTURE DEPARTMENT

NOTE.—Those publications of the Department of Agriculture which are for sale will be supplied by the Superintendent of Documents, Washington, D. C. The Department issues a monthly list of publications, which is mailed to all applicants, enabling them to select such reports and bulletins as interest them.

*Azotobacter*. Protein synthesis by *Azotobacter* [with list of literature cited]; by O. W. Hunter. 1923. cover-title, p. 263-274. [From Journal of agricultural research, v. 24, no. 3, Apr. 21, 1923.] ‡

*Cattle*. [Bureau of Animal Industry] order 278, amendment 1 and 3 to regulations governing recognition of breeds and purebred animals, amending regulation 2, sec. 4, paragraph 1, recognizing breeds and books of record across the seas, effective Jan. 10 and May 25, 1923; Jan. 13-June 12, 1923. 1923. Each 1 p. †

*Gummosis* of citrus [with list of literature cited]; by Howard S. Fawcett. 1923. cover-title, 191-236+[7] p. 8 p. of pl. [From Journal of agricultural research, v. 24, no. 3, Apr. 21, 1923.] ‡

*Journal of agricultural research*, v. 24, no. 1-4; Apr. 7-28, 1923. 1923. cover-titles, 1-364+[28] p.+[9] leaves, il. 5 pl. 36 p. of pl. [Weekly. Text on p. 2 of covers.] \* Paper, 10c. single copy, \$4.00 a yr.; foreign subscription, \$5.25.

Agr 13-1837

CONTENTS.—No. 1. Temperature relations of 11 species of *Rhizopus* [with list of literature cited]; by J. L. Weimer and L. L. Harter.—Nutrition of plants considered as electrical phenomenon; by James F. Breazeale.—Influence of soil temperature and soil moisture upon *Fusarium* disease in cabbage seedlings [with list of literature cited]; by William B. Tisdale.—Action of soap upon lead arsenates [with list of literature cited]; by R. M. Pinckney.—No. 2. Physiological requirements of Rocky Mountain trees [with list of literature cited]; by Carlos G. Bates.—Study of internal browning of yellow Newtown apple [with list of literature cited]; by A. J. Winkler.—On use of calcium carbonate in nitrogen fixation experiments [with list of literature cited]; by P. L. Gainey.—No. 3. Gummosis of citrus [with list of literature cited]; by Howard S. Fawcett.—Occurrence and significance of phloem necrosis in Irish potato [with list of literature cited]; by Ernst F. Artschwager.—Cultivated and wild hosts of sugar-cane or grass mosaic [with list of literature cited]; by E. W. Brandes and Peter J. Klaphaak.—Protein synthesis by *Azotobacter* [with list of literature cited]; by O. W. Hunter.—No. 4. Studies on temperature of individual insects, with special reference to honey bee [with list of literature cited]; by Gregor B. Pirsch.—Study of effect of changing absolute reaction of soils upon their *Azotobacter* content; by P. L. Gainey.—Oxidation of sulphur by microorganisms in black alkali soils [with list of literature cited]; by Selman A. Waksman, Clara H. Wark, Jacob Joffe, and Robert L. Starkey.—Peach rosette, infectious mosaic; by J. A. McClintock.—Toxicity and antagonism of various alkali salts in soil [with list of literature cited]; by F. S. Harris, M. D. Thomas, and D. W. Pittman.—Identification of certain species of *Fusarium* isolated from potato tubers in Montana [with list of literature cited]; by H. E. Morris and Grace B. Nutting.

NOTE.—This publication is published by authority of the Secretary of Agriculture, with the cooperation of the Association of Land-Grant Colleges. It is distributed free only to libraries of agricultural colleges and experiment stations, to large universities, technical schools, and to such institutions as make suitable exchanges with the Agriculture Department. Others desiring the Journal may obtain it from the Superintendent of Documents, Washington, D. C., at the prices stated above.

*Market agencies*. Amendment 1 to Circular 156 [Packers and stockyards act, 1921] general rules and regulations of Secretary of Agriculture with respect to stockyard owners, market agencies, and dealers; [June 14, 1923]. [1923.] 3 p. 16" ([Circular 156, amendment 1.]) †

*Official record*, Department of Agriculture, v. 2, no. 27-30; July 4-25, 1923. [1923.] Each 8 p. 4" [Weekly.] \* Paper, 50c. a yr.; foreign subscription, \$1.10.

Agr 22-146

*Pasture-lands*. Effect of burning on vegetation in Kansas pastures; by R. L. Hensel. 1923. cover-title, 631-644+[1] p. il. 2 p. of pl. [From Journal of agricultural research, v. 23, no. 8, Feb. 24, 1923.] ‡

*Potatoes.* Further studies on pathogenicity of *Corticium vagum* on potato as affected by soil temperature; by B. L. Richards. 1923. cover-title, p. 761-770+[1] leaf, il. 1 pl. [From Journal of agricultural research, v. 23, no. 9, Mar. 3, 1923.] †

*Quarantine.* Modification of gipsy moth and brown-tail moth quarantine, Amendment 4 to regulations supplemental to Notice of quarantine 45, effective July 1, 1923. [1923.] 4 p. (Federal Horticultural Board.) †

*Report.* Year in agriculture, annual report to the President [1922]; by Henry C. Wallace, Secretary of Agriculture. 1923. [1]+1-82 p. il. (Yearbook separate 883.) [From Yearbook, 1922.] \* Paper, 10c.

NOTE.—This is the same, with the addition of illustrations, as the Report of the Secretary of Agriculture, 1922, for which see Monthly catalogue for Dec. 1922, p. 315.

*Soils.* Oxidation of sulphur by microorganisms in black alkali soils [with list of literature cited]; by Selman A. Waksman, Clara H. Wark, Jacob Joffe, and Robert L. Starkey. 1923. cover-title, p. 297-305. [From Journal of agricultural research, v. 24, no. 4, Apr. 28, 1923.] †

— Study of effect of changing absolute reaction of soils upon their Azotobacter content; by P. L. Gainey. 1923. cover-title, p. 289-296. [From Journal of agricultural research, v. 24, no. 4, Apr. 28, 1923.] †

*Weather, crops, and markets,* weekly, July 7-28, 1923; v. 4, no. 1-4. [1923.] p. 1-112, il. 4° \* Paper, \$1.00 a yr.; foreign subscription, \$2.00. Agr 22-147

#### AGRICULTURAL ECONOMICS BUREAU

*Agricultural products.* Imports and exports of agricultural products; compiled by Nat C. Murray, Lewis B. Flohr, O. A. Juve, and Caroline G. Gries, from reports of Bureau of Foreign and Domestic Commerce. 1923. [1]+949-982 p. (Yearbook separate 880.) [From Yearbook, 1922.] \* Paper, 5c.

*Agriculture.* Distribution of types of farming in United States; [by W. J. Spillman]. [May, 1923.] ii+30 p. il. (Agriculture Dept. Farmers' bulletin 1289.) \* Paper, 5c. Agr 23-749

— Miscellaneous agricultural statistics, 1922; compiled by Nat C. Murray, Lewis B. Flohr, and Preston C. Day. 1923. [1]+983-1044 p. (Yearbook separate 887.) [Prepared in cooperation with Weather Bureau. From Yearbook, 1922.] \* Paper, 10c.

*Crops.* Statistics of crops other than grain crops, 1922; compiled by Nat C. Murray, Lewis B. Flohr, O. A. Juve, Emma S. Thompson, Lila Thompson, Caroline G. Gries, Birdella Miller, M. E. Murphy, James J. Window, and Perry Elliott. 1923. [1]+666-794 p. (Yearbook separate 884.) [From Yearbook, 1922.] \* Paper, 15c.

*Farm operations;* compiled by O. A. Juve. 1923. [1]+1045-78 p. (Yearbook separate 890.) [From Yearbook, 1922.] \* Paper, 5c.

*Grain.* Statistics of grain crops, 1922; compiled by Nat C. Murray, Lewis B. Flohr, O. A. Juve, Emma S. Thompson, Lila Thompson, Caroline G. Gries, John W. Strowbridge, and James J. Window. 1923. [1]+569-665 p. (Yearbook separate 881.) [From Yearbook, 1922.] \* Paper, 10c.

*Live stock,* 1922; compiled by Nat C. Murray, Lewis B. Flohr, O. A. Juve, Emma S. Thompson, Florence C. Fitch, Lila Thompson, and James J. Window. 1923. [1]+795-913 p. (Yearbook separate 888.) [From Yearbook, 1922.] \* Paper, 15c.

*Rural planning,* social aspects; [by Wayne C. Nason]. [May, 1923.] ii+30 p. il. (Agriculture Dept. Farmers' bulletin 1325.) \* Paper, 5c. Agr 23-802

*Service announcements.* Service and regulatory announcements, no. 75; Official wool standards of United States for grades of wool. July 16, 1923. 7 p. \* Paper, 5c. Agr 15-199

#### ANIMAL INDUSTRY BUREAU

*Breeding.* Essentials of animal breeding; [by George M. Rommel]. [Nov. 1920, revised May, 1923.] [1923.] 39 p. il. (Agriculture Dept. Farmers' bulletin 1167.) [Includes lists of Agriculture Department publications relating to breeding and raising livestock.] \* Paper, 5c.

*Cattle.* Value of purebreds, why purebreds excel; [poster]. [1923.] 18×15 in. †

- Dourine* of horses; [by John R. Mohler and H. W. Schoening]. [Aug. 1920, revised June, 1923.] [1923.] ii+10 p. il. (Agriculture Dept. Farmers' bulletin 1146.) \* Paper, 5c.
- Foot-and-mouth disease*; [by John R. Mohler]. [Apr. 22, 1915, revised Mar. 1923.] [1923.] 20 p. il. (Agriculture Dept. Farmers' bulletin 666.) [Includes lists of Agriculture Department publications relating to diseases of cattle.] \* Paper, 5c.
- Goose* raising; [by Alfred R. Lee]. [Jan. 1921, revised Apr. 1922, reprint 1923.] 23 p. il. (Agriculture Dept. Farmers' bulletin 767.) [Imprint date incorrectly given on p. 23 as 1922. Includes list of Agriculture Department publications relating to poultry raising and egg production.] \* Paper, 5c.
- Greasewood* as poisonous plant; [by] C. Dwight Marsh, A. B. Clawson, and James F. Couch. July, 1923. 4 p. il. (Agriculture Dept. Department circular 279.) \* Paper, 5c. Agr 23—800
- Hog production* and marketing; by E. Z. Russell, S. S. Buckley, O. E. Baker, C. E. Gibbons, R. H. Wilcox, H. W. Hawthorne, S. W. Mendum, O. C. Stine, G. K. Holmes, A. V. Swarthout, W. B. Bell, G. S. Jamieson, C. W. Warburton, [and] C. F. Langworthy. 1923. ii+181-280 p. il. (Yearbook separate 882.) [Prepared in cooperation with Agricultural Economics Bureau, Biological Survey Bureau, Chemistry Bureau, Plant Industry Bureau, and States Relations Service. From Yearbook, 1922.] \* Paper, 15c.
- Posters*. More money for better hides, how to get it; [all lettered poster]. [1923.] 22×14 in. †
- Poultry*. Back-yard poultry keeping, [by Rob R. Slocum; revised by Alfred R. Lee]. [May, 1923.] ii+23 p. il. (Agriculture Dept. Farmers' bulletin 1331.) [Revision of Farmers' bulletin 889. Includes lists of Agriculture Department publications relating to poultry raising and egg production.] \* Paper, 5c. Agr 23—803

## BIOLOGICAL SURVEY BUREAU

- Apterygota*, Anoplura, and Heteroptera of Pribilof Islands, Alaska; by W. L. McAtee. June 20, 1923. p. [1], 139, 142, 145. [From North American fauna 46.] †
- Birds*. Report on bird censuses in United States, 1916-20; by May Thacher Cooke. July 20, 1923. cover-title, 36 p. il. (Agriculture Dept. Department bulletin 1165.) [Includes lists of Agriculture Department publications relating to distribution, migration, and attraction of wild birds.] \* Paper, 5c. Agr 15—321
- Chilopoda* of Pribilof Islands, Alaska; by Ralph V. Chamberlin. June 20, 1923. [1]+240-244 p. [From North American fauna 46.] †
- Colcoptera* of Pribilof Islands, Alaska; by H. F. Wickham. June 20, 1923. [1]+150-157 p. [From North American fauna 46.] †
- Diptera*. Diptera [of Pribilof Islands, Alaska (Calliphoridae)]; by W. R. Walton. June 20, 1923. p. 228. [From North American fauna 46.] †
- Diptera of Pribilof Islands, Alaska (except Tipulidae, Rhyphidae, and Calliphoridae); by J. R. Malloch. June 20, 1923. [1]+170-227 p. 4 p. of pl. [From North American fauna 46.] †
- Diptera of Pribilof Islands, Alaska (Tipulidae and Rhyphidae); by Charles P. Alexander. June 20, 1923. [1]+159-169 p. 2 p. of pl. [From North American fauna 46.] †
- Hymenoptera* of Pribilof Islands, Alaska; by Henry L. Viereck. June 20, 1923. [1]+229-236 p. [From North American fauna 46.] †
- Insects*. Introduction to insects, arachnids, and chilopods of Pribilof Islands, Alaska; by W. L. McAtee. June 20, 1923. [1]+129-138 p. [From North American fauna 46.] †
- Lepidoptera* of Pribilof Islands, Alaska; by Wm. T. M. Forbes. June 20, 1923. [1]+147-149 p. [From North American fauna 46.] †
- Mallophaga* [of Pribilof Islands, Alaska]; by G. F. Ferris. June 20, 1923. p. 141. [From North American fauna 46.] †
- Orthoptera* [of Pribilof Islands, Alaska]; by Morgan Hebard. June 20, 1923. p. 140. [From North American fauna 46.] †

*Poster.* Open seasons for game, 1923-24, compiled by George A. Lawyer and Frank L. Earnshaw; [all lettered poster]. July 17, 1923. 32×15 in. (Poster 42.) †

*Pribilof Islands.* Biological survey of Pribilof Islands, Alaska: 1, Birds and mammals [with bibliography, articles] by Edward A. Preble and W. L. McAtee; 2, Insects, arachnids, and chilopods, by various entomologists, with Introduction, by W. L. McAtee. June 20, 1923. iv+255 p. 5 pl. 10 p. of pl. and maps. (North American fauna 46.) \* Paper, 40c. Agr 23—807

*Trichoptera, Mecoptera, and Arachnida* of Pribilof Islands, Alaska; by Nathan Banks. June 20, 1923. p. [1], 146, 158, 237-239, 1 pl. [From North American fauna 46.] †

#### CHEMISTRY BUREAU

*Apple by-products* as stock foods [with list of literature cited]; by G. P. Walton and G. L. Bidwell. July 26, 1923. cover-title, 40 p. il. (Agriculture Dept. Department bulletin 1166.) \* Paper, 5c. Agr 23—797

*Sweet-potato syrup.* Production of sirup from sweet potatoes; by H. C. Gore, H. C. Reese, and J. O. Reed. July 3, 1923. 34 p. il. (Agriculture Dept. Department bulletin 1158.) \* Paper, 10c. Agr 23—796

#### ENTOMOLOGY BUREAU

*Bees.* Transferring bees to modern hives; [by] E. L. Sechrist. [July, 1918, reprint] 1923. 16 p. il. (Agriculture Dept. Farmers' bulletin 961.) [Includes lists of Agriculture Department publications relating to bees.] \* Paper, 5c. Agr 18—570

*Wheat strawworm* and its control; [by] W. J. Phillips and F. W. Poos. [May, 1923.] ii+10 p. il. (Agriculture Dept. Farmers' bulletin 1323.) \* Paper, 5c. Agr 23—750

#### FEDERAL HORTICULTURAL BOARD

*Service announcements.* Service and regulatory announcements, Jan.-Mar. 1923; [no.] 74. June, 1923. p. 1-56, il. \* Paper, 10c. Agr 14—383

#### FOREST SERVICE

*Arbor day.* Arbor day. June, 1923. 15 p. il. (Agriculture Dept. Department circular 265.) [Supersedes Department circular 8.] \* Paper, 5c. Agr 23—798

*Forest fire* prevention handbook for school children of California; prepared by Forest Service and State forester in cooperation with superintendent of public instruction of California. July 2, 1923. cover-title, 24 p. il. (Agriculture Dept. Miscellaneous circular 7.) [Text and illustration on p. 2 and 3 of cover.] \* Paper, 10c. Agr 23—805

*Forest statistics;* by Branch of Engineering, Louis S. Murphy, W. R. Mattoon, Harry Irion, Alice M. Meynes, C. R. Tillotson. 1923. ii+931-948 p. (Yearbook separate 889.) [From Yearbook, 1922. Tables 495-499 on lumber production have been omitted from this separate but may be found in the Yearbook for 1922.] \* Paper, 5c.

*Timber,* mine or crop? by W. B. Greeley, Earle H. Clapp, Herbert A. Smith, Raphael Zon, W. N. Sparhawk, Ward Shepard, and J. Kittredge, jr. 1923. ii+83-180 p. il. (Yearbook separate 886.) [From Yearbook, 1922.] \* Paper, 15c.

*Trees.* Physiological requirements of Rocky Mountain trees [with list of literature cited]; by Carlos G. Bates. 1923. cover-title, 97-164+[6] p.+[1] leaf, il. 7 p. of pl. [From Journal of agricultural research, v. 24, no. 2, Apr. 14, 1923.] †

*Wood.* Demonstration courses in kiln drying, boxing and crating, gluing of wood, wood properties and uses; prepared by Forest Products Laboratory. June, 1923. 20 p. il. (Agriculture Dept. Miscellaneous circular 8.) \* Paper, 5c. Agr 23—806



## Maps

*Wenatchee National Forest, Wash.*, information for mountain travelers. [1923.] 1 sheet (with map on verso), il. large 4°, folded into narrow 8° size and so printed as to number [1]+15+[1] p. †

## PLANT INDUSTRY BUREAU

- Flag smut of wheat*; [by] W. H. Tisdale, G. H. Dungan, and C. E. Leighty. June, 1923. 7 p. 2 p. of pl. (Agriculture Dept. Department circular 273.) [Prepared in cooperation with Illinois Agricultural Experiment Station and Illinois Department of Agriculture.] \* Paper, 5c. Agr 23—799
- Horse beans*; [by] Roland McKee]. [May, 1918, revised Mar. 1923.] [1923.] 13 p. il. (Agriculture Dept. Farmers' bulletin 969.) \* Paper, 5c.
- Mosaic disease*. Cultivated and wild hosts of sugar-cane or grass mosaic [with list of literature cited]; by E. W. Brandes and Peter J. Klaphaak. 1923. cover-title, 247-262+[3] p.+[1] leaf, 4 p. of pl. [From Journal of agricultural research, v. 24, no. 3, Apr. 21, 1923.] ‡
- Newlands experiment farm*. Work of Newlands reclamation project experiment farm in 1920 and 1921; [by] F. B. Headley and E. W. Knight. Mar. 1923. 26 p. il. (Agriculture Dept. Department circular 267.) \* Paper, 5c. Agr 14—1380
- Oats, barley, rye, rice, grain sorghums, seed flax, and buckwheat*; by C. R. Ball, T. R. Stanton, H. V. Harlan, C. E. Leighty, C. E. Chambliss, A. C. Dillman, O. C. Stine, O. E. Baker, O. A. Juve, and W. J. Spillman. 1923. ii+469-568 p. il. (Yearbook separate 891.) [Prepared in cooperation with Agricultural Economics Bureau. From Yearbook, 1922.] \* Paper, 15c.
- Potatoes*. Occurrence and significance of phloem necrosis in Irish potato [with list of literature cited]; by Ernst F. Artschwager. 1923. cover-title, 237-246+[4] p. il. 5 p. of pl. [From Journal of agricultural research, v. 24, no. 3, Apr. 21, 1923.] ‡
- Sorghum*. Growing and utilizing sorghums for forage; [by] H. N. Vinall and R. E. Getty]. [Nov. 1920, revised May, 1923.] [1923.] 32 p. il. (Agriculture Dept. Farmers' bulletin 1158.) \* Paper, 5c. Agr 21—19
- Tobacco*. History and status of tobacco culture; by W. W. Garner, E. G. Moss, H. S. Yobe, F. B. Wilkinson, and O. C. Stine. 1923. [2]+395-468 p. il. (Yearbook separate 885.) [Prepared in cooperation with Agricultural Economics Bureau. From Yearbook, 1922.] \* Paper, 10c.
- Tomatoes as truck crop*; [by] W. R. Beattie]. [June, 1923.] ii+34 p. il. (Agriculture Dept. Farmers' bulletin 1338.) \* Paper, 5c. Agr 23—804

## PUBLICATIONS DIVISION

*Agriculture Department*. Monthly list of publications [of Agriculture Department], June, 1923. [1923.] 4 p. † Agr 9—1414

## SOILS BUREAU

*Duval County, Fla.* Soil survey of Duval County, Fla.; by Arthur E. Taylor and T. J. Dunnewald. 1923. iii+21-48 p. il. map. [From Field operations, 1921.] \* Paper, 25c.

## STATES RELATIONS SERVICE

- Canning and preserving*. Home canning of fruits and vegetables; [prepared by Office of Home Economics]. [Oct. 1921, revised June, 1923.] [1923.] 48 p. il. (Agriculture Dept. Farmers' bulletin 1211.) \* Paper, 5c.
- Experiment station record*. Experiment station record, v. 48, no. 8; June, 1923. 1923. cover-title, viii+701-800 p. [Text and illustration on p. 2 and 4 of cover.] \* Paper, 10c. single copy, 75c. per vol. (2 vols. a yr.); foreign subscription, \$1.25 per vol. Agr 9—832

NOTE.—Mainly made up of abstracts of reports and publications on agricultural science which have recently appeared in all countries, especially the United States. Extra numbers, called abstract numbers, are issued, 3 to each volume. These are made up almost exclusively of abstracts, that is, they contain no editorial notes and only a limited number of current notes.

— Same, v. 48, no. 9; abstract number. June 26, 1923. cover-title, ix+801-900 p. [Text and illustration on p. 2 and 4 of cover.]

*Farm kitchen* as workshop; [by Anna Barrows]. [Revised Sept. 1921.] [Reprint 1923.] 24 p. il. (Agriculture Dept. Farmers' bulletin 607.) [Imprint date incorrectly given on p. 24 as 1921. Includes list of Agriculture Department publications of interest in connection with this bulletin.] \*Paper, 5c.

*Lamb and mutton* and their use in diet; [prepared in Office of Home Economics]. [June, 1923.] ii+14 p. il. (Agriculture Dept. Farmers' bulletin 1324.) [Supersedes Farmers' bulletin 526.] \*Paper, 5c. Agr 23—801

#### VIRGIN ISLANDS AGRICULTURAL EXPERIMENT STATION

*Insects.* Truck-crop insect pests in Virgin Islands and methods of combating them; by Charles E. Wilson. June 21, 1923. ii+35 p. il. (Bulletin 4.) \*Paper, 5c. Agr 23—808

#### WEATHER BUREAU

*Climatological data* for United States by sections, v. 10, no. 3; Mar. 1923. [1923.] cover-title, [211] p. il. map, 2 p. of maps, 4° [Text on p. 2 of cover.] \*Paper, 35c. complete monthly number, \$4.00 a yr. Agr 14—566

NOTE.—Made up of separate Climatological data issued from 42 section centers of the United States. Printed at the several section centers and assembled and bound at the Washington Office. Issued principally for service use and exchange. The separate Climatological data are sold by the Superintendent of Documents, Washington, D. C., at the rate of 5c. single copy, 50c. a yr. for each section.

*Lightning.* Occurrence of lightning storms in relation to forest fires in California, by S. B. Show and E. I. Kotok; Discussion of thunderstorms and forest fires in California, by E. A. Beals. 1923. [1]+175-182 p. il. 4° [From Monthly weather review, Apr. 1923.] †

*Meteorology.* Monthly meteorological summary, Washington, D. C., June, 1923. [1923.] [2] p. f° †

*Monthly weather review*, v. 51, no. 4; Apr. 1923. [June] 1923. cover-title, p. 175-237, il. 2 maps, 8 p. of maps, 4° [Text on p. 2-4 of cover.] \*Paper, 15c. single copy, \$1.50 a yr.; foreign subscription, \$2.25. Agr 9—990

NOTE.—The Monthly weather review contains (1) meteorological contributions, and bibliography including seismology, (2) an interpretative summary and charts of the weather of the month in the United States, and on adjacent oceans, and (3) climatological and seismological tables dealing with the weather and earthquakes of the month. The contributions are principally as follows: (a) results of observational or research work in meteorology carried on in the United States or other parts of the world, (b) abstracts or reviews of important meteorological papers and books, and (c) notes.

SPECIAL ARTICLES.—Occurrence of lightning storms in relation to forest fires in California; by S. B. Show and E. I. Kotok.—Discussion of thunderstorms and forest fires in California; by E. A. Beals.—Forest fire weather in southern Appalachians; by E. F. McCarthy.—Solar radiation intensities and terrestrial weather; by Charles F. Marvin.—Weather forecasting from ships at sea; [by] Alfred J. Henry.—Concerning accuracy of free-air pressure maps; by C. Le Roy Melsinger.—[H. J.] Cox on thermal belts and fruit growing in North Carolina; [abstract] by Alfred J. Henry.—Rainfall of Jamaica; [by A. J. H.].—Double-walled waterspouts; [by H. L.].

*Ocean.* Weather of the oceans, Apr. 1923, with special reference to north Atlantic and north Pacific oceans (including charts), notes, abstracts, and reviews; issued by Marine Division. 1923. 7 p. 2 p. of maps, 4° [From Monthly weather review, Apr. 1923.] †

*Sunshine-recorder.* Instructions for care and management of electrical sunshine recorders, by C. F. Marvin; revised by B. C. Kadel. 1923. cover-title, 8 p. il. 1 pl. 2 p. of pl. (Circular G, Instrument Division, 5th edition.) \*Paper, 5c. Agr 23—809

*Weather Bureau*, by Henry E. Williams; revised by E. B. Calvert. 1923. iv+55 p. il. narrow 16° † Agr 23—810

*Weather map.* Daily weather map [of United States, containing forecasts for all States east of Mississippi River except Illinois, Wisconsin, Indiana, upper Michigan, and lower Michigan], July 2-31, 1923. 1st edition. [1923.] Each 16.4×22.7 in. [Not issued Sundays or holidays.] \*Editions issued at Washington, D. C., 25c. a month, \$2.50 a yr.; editions issued at about 65 stations throughout the United States, 20c. a month, \$2.00 a yr.

— Same [containing forecasts for United States], July 1-31, 1923. 2d edition. [1923.] Each 16.4×22.7 in. [The Sunday edition does not contain as much information as the edition for week days.] \*30c. a month, \$3.00 a yr.

## CIVIL SERVICE COMMISSION

**NOTE.**—The Commission furnishes its publications gratuitously to those who apply for them.

*Porto Rico.* Informes a los aspirantes a empleos en el servicio civil clasificado en Puerto Rico. Apr. 1923. 22 p. (Modelo 1372.) †

## COAL COMMISSION

*Coal mines and mining.* Profit and loss, balance sheet, and surplus statements for semibituminous, bituminous, or subbituminous coal or lignite mines; [prepared in] Cost of Production and Investment Division. [1923.] 7 p. oblong large 8° (Form C-35.) [Blank form issued to operators of coal mines for purpose of securing information for use of Coal Commission.] †

*Earnings of anthracite miners;* by Anne Bezanson. [1923.] [2]+49 leaves, 4° [Mimeographed.] †

[*Report of Coal Commission on anthracite industry to the President and Congress, July 5, 1923.*] [1923.] 45+[1] leaves, 8° [Mimeographed. This report has been reprinted by the National Coal Association, Southern Building, Washington, D. C.] †

## COMMERCE DEPARTMENT

**NOTE.**—The Department of Commerce prints most of its publications in very limited editions, the distribution of which is confined to Government officers, libraries, etc. When a selling price is noted in this list, application for such publication should be submitted to the Superintendent of Documents, Washington, D. C., with remittance. For copies of charts, coast pilots, and tide tables, however, apply directly to the issuing office, the Coast and Geodetic Survey, Washington, D. C.

*Trade association activities,* prepared by L. E. Warford and Richard A. May, under direction of Julius Klein, director, Bureau of Foreign and Domestic Commerce; [with Trade association bibliography, by H. H. B. Meyer]. 1923. xii+368 p. il. 1 pl. (Elimination of waste series.) [This investigation was undertaken by the Census Bureau, Foreign and Domestic Commerce Bureau, and Standards Bureau.] \*Cloth, 50c. 23—26722

## CENSUS BUREAU

**NOTE.**—Persons desiring 14th census publications should address the Director of the Census, Department of Commerce, Washington, D. C. They are also sold by the Superintendent of Documents, Washington, D. C., at the price indicated.

*Birth statistics* for birth registration area of United States, [calendar year] 1921, 7th annual report. 1923. 269 p. il. 4° [Prepared under direction of William H. Davis, chief statistician for vital statistics, assisted by John B. Mitchell, expert chief of division.] \*Paper, 35c. 17—26651

*Centers of population, agriculture, and manufactures.* 1923. 1 p. il. 4° † 23—26655

*Chemicals.* 14th census of United States [1920]: Manufactures, 1919, chemicals and allied products. 1923. v+603-789 p. 4° [Prepared under supervision of Eugene F. Hartley, chief statistician for manufactures. From 14th census of United States, v. 10.] †

*Cotton consumed, cotton on hand, active cotton spindles, and imports and exports of cotton, June, 1922 and 1923, with statistics of cotton consumed, imported, and exported for 11 months ending June 30. July 14, 1923.* oblong 32° [Preliminary report. This publication is issued in postal card form.] †

*Cottonseed received, crushed, and on hand, and cottonseed products manufactured, shipped out, on hand, and exported covering 11-month period ending June 30, 1923 and 1922. July 19, 1923.* oblong 32° [Preliminary report. This publication is issued in postal card form.] †

*Farm implements and machinery.* Census of manufactures, 1921: Manufacture and sale of farm equipment. 1923. 22 p. \* Paper, 5c. 23—26604

- Manufactures.* 14th census of United States, 1920: v. 10, Manufactures, 1919, reports for selected industries. 1923. 1059 p. il. 4° [Prepared under supervision of Eugene F. Hartley, chief statistician for manufactures, assisted by John F. Daly, William A. Ruff, William W. Sawyer, chiefs of division, Frank L. Sanford and Story B. Ladd, expert special agents, and Lucy Craycroft, statistical expert.] \* Cloth, \$2.50.
- Motor-cycles.* Census of manufactures, 1921: Motorcycles, bicycles, and parts. 1923. 9 p. \* Paper, 5c. 23—26667
- Official register of United States.* Official register, 1923, key to abbreviations. [1923.] 14 p. 4° ‡
- Textiles.* 14th census of United States [1920]: Manufactures, 1919, textiles and their products. 1923. v+147-306 p. il. 4° [Prepared under supervision of Eugene F. Hartley, chief statistician for manufactures. From 14th census of United States, 1920, v. 10.] †
- Turpentine.* Census of manufactures, 1921: Turpentine and rosin; compiled in cooperation with Department of Agriculture, Bureau of Chemistry. 1923. 10 p. \* Paper, 5c. 23—26668
- Typewriters.* Census of manufactures, 1921: Typewriters and supplies. 1923. 8 p. \* Paper, 5c. 23—26669
- Vital statistics.* Physicians' pocket reference to international list of causes of death. 6th edition. 1923. 32 p. il. narrow 24° [Prepared under supervision of William H. Davis, chief statistician for vital statistics.] † 23—26670
- Woman home-maker in city,* study of statistics relating to married women in Rochester, N. Y., at census of 1920; by Bertha M. Nienburg. 1923. 49 p. \* Paper, 10c. 23—26671

#### COAST AND GEODETIC SURVEY

NOTE.—The monthly Notice to mariners, formerly issued by the Coast and Geodetic Survey, has been consolidated with and made a part of the Notice to mariners issued by the Lighthouses Bureau, thus making it a joint publication. The charts, coast pilots, and tide tables of the Coast and Geodetic Survey are sold at the office of the Survey in Washington, and also by one or more sales agents in each of the important American seaports.

- Coast and Geodetic Survey bulletin,* June 30, 1923; no. 97. [1923.] 9 p. [Monthly.] ‡ 15—26512
- Coast pilots.* Supplement to United States coast pilot, Atlantic Coast, section B. Cape Cod to Sandy Hook. Sept. 30, 1922, [reprint with slight change] 1923. 12 leaves. (Serial 219.) †

#### Charts

- Columbia River, Oreg.-Wash.,* Grims Island to St. Helens, surveys by U. S. Engineers to Mar. 1923; chart 6153. Scale 1:40,000. Washington, Coast and Geodetic Survey, July, 1923. 38.9×32.9 in. † 75c.
- Delaware River,* Wilmington to Philadelphia, control by C. & G. Survey, surveys by U. S. Engineers to 1922 and other sources; chart 295. Scale 1:40,000. Washington, Coast and Geodetic Survey, July, 1923. 31.8×43.1 in. † 75c.
- Gulf Coast,* Habana [Cuba] to Tampa Bay [Fla., from] surveys to 1920 and other sources; chart 1113. [Scale 1:471,000.] Washington, Coast and Geodetic Survey, July, 1923. 43.1×29.1 in. [For offshore navigation only.] † 75c.
- Jamaica Bay and Rockaway Inlet, N. Y.,* [from] surveys 1909-14, surveys by U. S. Engineers to 1923 and other sources; chart 542. Scale 1:20,000. Washington, Coast and Geodetic Survey, July, 1923. 31.1×39.6 in. † 75c.
- Philippine Islands,* southeastern part, surveys to 1922; chart 4708. [Scale 1:800,000.] Manila, P. I., Coast and Geodetic Survey, May, 1923. 31.2×32.7 in. † 75c.

#### FISHERIES BUREAU

- Cold storage holdings of fish,* June 15, 1923. [1923.] 1 p. oblong 8° (Statistical bulletin 577.) [Statistics furnished by Agricultural Economics Bureau.] †

- Fisheries service bulletin*, July 2, 1923; no. 98. [1923.] 7 p. [Monthly.] ‡  
F 15—76
- Fishery products*. Statement of quantities and values of certain fishery products landed at Boston and Gloucester, Mass., and Portland, Me., by American fishing vessels, June, 1923. [1923.] 1 p. oblong f° (Statistical bulletin 578.) †
- Statement of quantities and values of certain fishery products landed at Seattle, Wash., by American fishing vessels, May, 1923. [1923.] 1 p. oblong 8° (Statistical bulletin 576.) †
- Report of commissioner of fisheries, fiscal year 1922, with appendixes* [title-page, contents, etc.]. 1923. iv+2 p. ([Bureau of Fisheries doc. 913.]) †  
F 10—2
- Sciaenidae*. Contributions to life histories of Sciaenidae of eastern United States coast [with bibliography]; by William W. Welsh and C. M. Breder, jr. 1923. [1]+141-201 p. il. large 8° ([Bureau of Fisheries] doc. 945.) [From Bulletin, v. 39.] \*Paper, 15c. F 23—199

## FOREIGN AND DOMESTIC COMMERCE BUREAU

- Agricultural Implements Division*. Bringing American implement manufacturer and foreign customer together, [work of] Agricultural Implements Division. 1923. 8 p. narrow 12° † 23—26672
- Automotive markets* in China, British Malaya, and Chosen; by William I. Irvine. 1923. vi+105 p. 6 p. of pl. (Special agents series 221.) \*Paper, 15c. 23—26673
- Commerce*. Monthly summary of foreign commerce of United States, May, 1923. 1923. 2 pts. p. 1-69 and ii+71-91 p. 4° \*Paper, 10c. single copy (including pts. 1 and 2), \$1.00 a yr.; foreign subscription, \$1.60. 14—21465
- Same. 1923. [2 pts. in 1], 91 p. 4° (H. doc. 437, 67th Cong. 3d sess.)
- Commerce reports*. Commerce reports, weekly survey of foreign trade, reports from American consular officers and representatives of Department of Commerce in foreign countries, no. 27-31; July 2-30, 1923. 1923. cover-titles, p. 1-328, 4° [Text and illustration on p. 2-4 of covers.] \*Paper, 10c. single copy, \$3.00 a yr.; foreign subscription, \$5.00.
- Supplement to Commerce reports. [Included in price of Commerce reports for subscribers.]
- Trade and economic review for 1922, no. 10: Danzig; [by] Charles H. Albrecht. [1923.] 12 p.
- Same, no. 11: Algeria; [by] David C. Elkington. [1923.] 24 p.
- Same, no. 12: Indo-China; [by] Leland L. Smith. [1923.] 8 p.
- Same, no. 13: Venezuela; [by] S. J. Fletcher. [1923.] 20 p.
- Same, no. 14: Finland; [by] Leslie A. Davis. [1923.] 11 p.
- Same, no. 15: Uruguay; [by] Sherwood H. Avery. [1923.] 4 p.
- Supplement to Commerce reports: Austrian trade in rubber products; by Carol H. Foster. July 30, 1923. ii+14 p. (Trade information bulletin 131; Rubber Division.) † 23—26674
- Same: Bankruptcy and insolvency laws of Argentina; by W. Henry Robertson. July 23, 1923. ii+20 p. (Trade information bulletin 126; Division of Commercial Laws.) † 23—26675
- Same: Brazilian market for paper and paper products; prepared from data furnished by W. L. Schurz, M. A. Cremer, Thomas H. Bevan, and C. R. Cameron. July 21, 1923. ii+14 p. (Trade information bulletin 127; Paper Division.) † 23—26676
- Same: British banking, foreign policies of "Big Five" banks; by Leland Rex Robinson. July 2, 1923. ii+11 p. (Trade information bulletin 117; Finance and Investment Division.) † 23—26636
- Same: Cost of protesting drafts in northern Africa and Egypt; compiled by A. J. Wolfe from information furnished by American consular officers. July 27, 1923. ii+10 p. (Trade information bulletin 128; Division of Commercial Laws.) † 23—26677

- Commerce reports*—Continued. Same: International trade in 1922; by J. J. Kral. July 16, 1923. [1]+22 p. (Trade information bulletin 123; Division of Research.) † 23—26678
- Same: Italian Government finances; by H. C. MacLean. July 30, 1923. iii+15 p. (Trade information bulletin 130; Western European Division.) † 23—26679
- Same: Legal aspects of construction enterprises in Asiatic countries; compiled by A. J. Wolfe from information furnished by American consular officers and Department of Commerce representatives. July 9, 1923. [1]+9 p. (Trade information bulletin 121; Division of Commercial Laws.) † 23—26640
- Same: Legal aspects of construction enterprises in France; by Chester Lloyd Jones. July 16, 1923. ii+8 p. (Trade information bulletin 124; Division of Commercial Laws.) † 23—26680
- Same: Legal aspects of construction enterprises in Latin America, with survey of laws on incorporation and registration of companies, taxation, and employers' liability for injury to workmen; prepared by A. J. Wolfe from information furnished by American Government representatives in Latin America. July 2, 1923. ii+48 p. (Trade information bulletin 118; Division of Commercial Laws.) † 23—26637
- Same: Methods of handling lumber imports in Africa; by Perry J. Stevenson and American consular officers. July 2, 1923. iv+50 p. (Trade information bulletin 119; Lumber Division.) † 23—26638
- Same: Methods of handling lumber imports in Australia, New Zealand, and Pacific islands, with report on lumber industry of New Zealand; compiled from information furnished by American trade commissioner at Melbourne and American consular officers. July 23, 1923. iv+23 p. (Trade information bulletin 125; Lumber Division.) † 23—26681
- Same: Protesting drafts in Australia and New Zealand; compiled by A. J. Wolfe from information furnished by American consular officers in Australia and New Zealand. July 2, 1923. ii+7 p. (Trade information bulletin 120; Division of Commercial Laws.) † 23—26639
- Same: Shipment of samples and advertising matter to British Empire; prepared by Division of Foreign Tariffs. July 9, 1923. ii+16 p. (Trade information bulletin 122.) † 23—26641
- Same: Trade of United States in 1922 according to international statistical classification; prepared in Division of Statistics. July 31, 1923. [1]+9 p. (Trade information bulletin 129.) † 23—26682
- Survey of current business, July, 1923, no. 23; compiled by Bureau of Census, Bureau of Foreign and Domestic Commerce, [and] Bureau of Standards. 1923. cover-title, 60 p. il. 4<sup>o</sup> (Monthly supplement to Commerce reports.) [Contains statistics for May, 1923, the date given above, July, 1923, being the date of issue. Text on p. 2-4 of cover.] \* Paper, 10c. single copy, \$1.00 a yr.; foreign subscription, \$1.50. 21—26819
- NOTE.—Realizing that current statistics are highly perishable and that to be of use they must reach the business man at the earliest possible moment, the Department has arranged to distribute advance leaflets twice each month to those subscribers who request them. One set of these leaflets is issued about the 20th of the month, giving such information as has been received up to that time, and another set of sheets is mailed at the end of the month giving those figures received since the 20th. The information contained in these leaflets is also published in Commerce reports issued weekly by the Foreign and Domestic Commerce Bureau. The advance sheets will be mailed free of charge to all subscribers to the Survey who request them. Such requests should be addressed to the Bureau of the Census, Department of Commerce, Washington, D. C. Subscriptions, however, should be sent to the Superintendent of Documents, Washington, D. C., at the prices stated above.
- Publications.* List of publications for sale by superintendent of documents and by district and cooperative offices of Bureau of Foreign and Domestic Commerce; corrected to June 1, 1923. 1923. 16 p. narrow 12<sup>o</sup> † 23—26657
- Slave trade* in foreign countries; [prepared in] Lumber Division. 1923. v+99 p. il. (Miscellaneous series 118.) [Includes lists of Foreign and Domestic Commerce Bureau publications relating to lumber industry.] \*Paper, 15c. 23—26683

## LIGHTHOUSES BUREAU

- 1st District.* Atlantic Coast of United States, buoy list, Maine and New Hampshire, 1st lighthouse district; 1923, corrected to June 5. 1923. [1]+79 p.  
\*Paper, 20c. 11—29015
- 17th District.* Pacific Coast of United States, buoy list, Oregon and Washington, 17th lighthouse district; 1923, corrected to June 25. 1923. [1]+65 p.  
\*Paper, 20c. 14—30348
- 18th District.* Pacific Coast of United States, buoy list, California, 18th lighthouse district; 1923, corrected to June 15. 1923. [1]+35 p. \*Paper, 20c.  
(price incorrectly given on p. 35 as 5c.) 16—25814
- Lighthouse service bulletin*, v. 2, no. 67; July 2, 1923. [1923.] p. 285—288.  
[Monthly.] † 12—35121
- Notice to mariners*, weekly, no. 27—30, 1923; July 6—27 [1923]. 1923. various  
paging. [Issued jointly with Coast and Geodetic Survey.] † 7—20609

## NAVIGATION BUREAU

- Ships.* American documented seagoing merchant vessels of 500 gross tons and over, July 2, 1923. 1923. ii+64 p. 4° (Serial 68.) [Monthly.] \*Paper, 10c. single copy, 75c. a yr.; foreign subscription, \$1.25. 19—26597

## RADIO SERVICE

- Radio Service bulletin*, July 2, 1923; no. 75. [1923.] 22 p. [Monthly.]  
\*Paper, 5c. single copy, 25c. a yr.; foreign subscription, 40c. 15—26255

## PUBLICATIONS DIVISION

- Commerce Department.* Supplement to annual List of publications [of Department of Commerce available for distribution], June 30, 1923. [1923.] 4 p. [Monthly.] †

## STANDARDS BUREAU

NOTE.—The Scientific papers will be supplied on subscription as issued at \$1.25 per volume, paper bound. These volumes will afterwards be issued bound in cloth at \$2.00 per volume; foreign subscription, paper \$2.50 (sent in single numbers), cloth \$2.35 (bound volumes). Single numbers vary in price. Address the Superintendent of Documents, Washington, D. C.

The Technologic papers will be issued first as separates and later in volume form in the same manner as the Scientific papers. Subscriptions will be accepted by the Superintendent of Documents at \$1.25 per volume; foreign subscription, \$2.50. Single numbers vary in price.

- Aeronautic instruments*; by Franklin L. Hunt. May 16, 1923. [1]+447—511  
p. il. large 8° (Technologic papers 237.) [From Technologic papers, v. 17.]  
\*Paper, 20c. 23—26684
- Bricks.* Paving bricks. 2d revision, May 15, 1923. 1923. 10 p. (Simplified  
practice recommendation no. 1.) [Title on cover is: Elimination of waste,  
simplified practice, paving bricks.] \*Paper, 5c. 23—26685
- Limestone.* Recommended specification for limestone and quicklime for use in  
manufacture of sulphite pulp. July 6, 1923. 7 p. large 8° (Circular 144.)  
\*Paper, 5c. 23—26686
- Metals.* Standard samples, general information. 8th edition. June 26, 1923.  
[1]+14 p. (Circular 25.) [Supersedes 7th edition issued June 29, 1922.]  
\*Paper, 5c. 23—26687
- Quicklime.* Recommended specification for quicklime for use in causticizing.  
June 25, 1923. 5 p. large 8° (Circular 143.) \*Paper, 5c. 23—26605

## STEAMBOAT-INSPECTION SERVICE

- Steamboat Inspection Service bulletin*, July 2, 1923; no. 93. [1923.] 3 p.  
[Monthly.] † 15—26679

## CONGRESS

## POSTAL SERVICE JOINT COMMISSION

- Postal service.* Postal service, hearings. 1923. v. 2, ii+705-1213 p. †
- [Report.] 1923. pts. 19-26, [xxxi]+1461-1562+[xv] p. [Part 18 is confidential and is not entered in this catalogue.] † 21-27447
- pt. 19. Special report on post office at Kansas City, Mo., by committee of postal service officials.
- pt. 20. Special report on post office at Omaha, Nebr., by committee of postal service officials.
- pt. 21. Special report on post office at Los Angeles, Calif., by committee of postal service officials.
- pt. 22. Special report on post office at San Francisco, Calif., by committee of postal service officials.
- pt. 23. Special report on post office at Seattle, Wash., by committee of postal service officials.
- pt. 24. Special report on post office at St. Louis, Mo., by committee of postal service officials.
- pt. 25. Special report on post office at Minneapolis, Minn., by committee of postal service officials.
- pt. 26. Special report on post office at Milwaukee, Wis., by committee of postal service officials.

## SENATE

## GOLD AND SILVER INQUIRY COMMISSION

- Silver purchases under Pittman act,* hearings before subcommittee pursuant to S. Res. 469, creating Commission of Gold and Silver Inquiry, June 27 [-July 18], 1923. 1923. [xi]+111-250+ii p. (Serial 1, pts. 2-5.) †

## REFORESTATION SELECT COMMITTEE

- Reforestation,* hearings pursuant to S. Res. 398, to investigate problems relating to reforestation, May 8-12, 1923. 1923. pt. 4, ii+423-637 p. †

## COURT OF CLAIMS

- Acme Die-Casting Corporation v. United States;* evidence for plaintiff. [1923.] Congressional, no. 17330, p. 63-70. †
- Chicago, Rock Island & Pacific Railway Co. v. United States;* evidence for claimant. [1923.] no. 34706, p. 55-62. †
- Consolidated Supply Company.* Geo. M. Davis, doing business as Consolidated Supply Co., v. United States; evidence for plaintiff. [1923.] no. B-88, p. 15-21. †
- Davis Sewing Machine Company v. United States;* evidence for plaintiff. [1923.] no. B-17, p. 7-32. †
- El Paso and Southwestern Company et al. v. United States;* defendant's evidence. [1923.] no. 294-A, p. 37-38. †
- Erie Specialty Company v. United States;* evidence. [1923.] no. 34663, p. 289-292. †
- Fairbanks, Morse & Company v. United States;* evidence for plaintiff. [1923.] Congressional, no. 17332, p. 55-62. †
- General Manufacturing Company v. United States;* evidence for plaintiff. [1923.] no. B-424, p. 15-34. †
- Gulf, Colorado & Santa Fe Railway Co. v. United States;* defendant's evidence. [1923.] no. 2-B, p. 17-22. †
- Kesler.* Clarence I. Kesler v. United States; evidence. [1923.] no. B-369, p. 5-7. †
- Louisville & Nashville Railroad Co. v. United States;* defendant's evidence. [1923.] no. 206-B, p. 7-9. †
- Missouri, Kansas and Texas Railway.* Charles E. Schaff, receiver of Missouri, Kansas & Texas Railway Co. v. United States; defendants' evidence. [1923.] no. B-122, p. 7-14. †



- Norfolk Southern Railroad Co. v. United States*; evidence for defendant [claimant]. [1923.] no. B-190, p. 11-25. ‡
- Peabody, Henry W., & Co. v. United States*; evidence for plaintiff. [1923.] no. B-425, p. 5-20. ‡
- St. Louis, Brownsville and Mexico Railway. St. Louis, Brownsville & Mexico Railway Co. v. United States*; defendant's evidence. [1923.] no. B-180, p. 15-17. ‡
- *St. Louis, Brownsville and Mexico Railway Company v. United States*; defendant's evidence. [1923.] no. 159-B, p. 17-23. ‡
- Smith, Terrence P. v. United States*; evidence [for claimant]. [1923.] no. B-370, p. 5-6. ‡
- Southern Pacific Company v. United States*; evidence for defendant. [1923.] no. B-368, p. 15-20. ‡
- Thermal Syndicate (Ltd.) v. United States*; evidence for plaintiff. [1923.] Congressional, no. 17333, p. 45-75. ‡
- Western Pacific Railroad Company v. United States*; evidence for defendant. [1923.] no. 30-A, p. 81-86. ‡
- Wrigley, William, jr., Company. Wm. Wrigley, jr., Co. v. United States*; Acme Die-Casting Corp. v. [same]; Sirio Match Co. v. [same]; Fairbanks, Morse & Co. v. [same]; Thermal Syndicate, Ltd., v. [same]; Drapery Hardware Co. v. [same]; Charles B. Chrystal v. [same]; P. L. Andrews Corp. v. [same]; R. S. Howard Co. v. [same]; evidence for defendant. [1923.] Congressional, no. 17329-337, 22 p. ‡

## COURT OF CUSTOMS APPEALS

- Press cloth. Nos. 2281 and 2283, United States v. M. J. Hogan*; [same] v. Guy B. Barham, transcript of record on appeal from Board of General Appraisers. [1923.] cover-title, ii+26 p. ‡
- Rules of Court of Customs Appeals, corrected to July 1, 1923, and provisions of chapter 8 of judicial code, act approved Mar. 3, 1911, relating to court.* 1923. iii+13 p. \* Paper, 10c. 23-26688

## DISTRICT OF COLUMBIA

- Public Utilities Commission. 10th annual report of Public Utilities Commission of District of Columbia, [calendar year] 1922.* 1923. v+261 p. ‡ Public Utilities Commission. 14-30633

## FEDERAL RESERVE BOARD

- Federal reserve bulletin. Federal reserve bulletin, July, 1923*; [v. 9, no. 7]. 1st edition. 1923. ii+215-252 p. il. 4° [Monthly.] †Paper, \$1.50 a yr. 15-26318

NOTE.—The Federal reserve bulletin is printed in 2 editions (a 1st edition and a final edition). The 1st edition is brief and contains the regular official announcements, the national review of business conditions, and other general matter, and is distributed without charge to the member banks of the Federal reserve system. The 2d or final edition contains detailed analyses of business conditions, special articles, review of foreign banking, and complete statistics showing condition of Federal reserve banks. Those desiring copies of either edition may obtain them from the Federal Reserve Board, Washington, D. C., at the prices stated above and below.

- Same, July, 1923; [v. 9, no. 7]. Final edition. 1923. iv+767-870+iv p. il. 4° [Monthly.] † Paper, 40c. single copy, \$4.00 a yr.

*Federal reserve member banks. Federal reserve inter-district collection system, changes in list of banks upon which items will be received by Federal reserve banks for collection and credit, July 1, 1923.* 1923. 12 p. 4° † 16-26370

*Regulations [A-L], series of 1923. [Edition of] July, 1923.* 1923. ii+41 p. 4° [These Regulations supersede all previous issues of Regulations A-L.] † 17-26361

## GENERAL ACCOUNTING OFFICE

*Decisions of comptroller general, v. 2, June, 1923; J. R. McCarl, comptroller general, Lurtin R. Ginn, assistant comptroller general, 1923. [1]+787-828 p. [Monthly.] †* 21-26777

## GOVERNMENT PRINTING OFFICE

*Public printing. Abstract of contracts for material, etc., for public printing and binding, for 6 months and 1 year beginning July 1, 1923. 1923. 20 p. 4° ‡*

## DOCUMENTS OFFICE

*Animal industry, farm animals, poultry, and dairying, list of publications for sale by superintendent of documents. June, 1923. [2]+19+[2] p. (Price list 38, 16th edition.) †* 23-26689

*Indians, including Government publications pertaining to mounds and antiquities, for sale by superintendent of documents. June, 1923. [2]+16+[2] p. (Price list 24, 7th edition.) †* 23-26642

*Monthly catalogue, United States public documents, no. 342; June, 1923. 1923. p. 757-814. \*Paper, 5c. single copy, 50c. a yr.; foreign subscription, 75c. 4-18088*

*Weather, astronomy, and meteorology, list of publications for sale by superintendent of documents. June, 1923. [2]+9 p. (Price list 48, 13th edition.) †* 23-26643

## INTERIOR DEPARTMENT

## EDUCATION BUREAU

*Business education. Organization and conduct of business, report of conference held by Bureau of Education in conjunction with National Commercial Teachers' Federation, Chicago, Ill., Dec. 26, 1922; by Glen Levin Swiggert. June, 1923. 18 p. (Commercial education leaflet 5.) \*Paper, 5c. E 23-314*

— Statistics relating to business education in colleges and universities, 1921-22; by Glen Levin Swiggert. June, 1923. 8 p. (Commercial education leaflet 6.) \*Paper, 5c. E 23-315

*Colleges and universities. Higher education, 1920-22; by George F. Zook. 1923. [1]+33 p. (Bulletin 34, 1923.) [Advance sheets from Biennial survey of education in United States, 1920-22.] \*Paper, 5c. E 21-496*

*Country schools. Educational progress and parents; [by] Orville G. Brim. May, 1923. 8 p. (Rural school leaflet 15.) \*Paper, 5c. E 23-317*

*Junior high schools. Junior high schools of Berkeley, Calif.; prepared by James T. Preston, chairman, W. B. Clark, H. H. Glessner, and D. L. Hennessey, in cooperation with H. B. Wilson, superintendent of schools. 1923. iii+48 p. il. (Bulletin 4, 1923.) \*Paper, 10c. E 23-311*

— Specimen junior high school programs of study [with list of references on junior high-school courses of study]; compiled by W. S. Deffenbaugh. 1923. [1]+28 p. (Bulletin 21, 1923.) \*Paper, 5c. E 23-269

*Music. Recent advances in instruction in music; [articles] by Will Earhart and Charles N. Boyd. 1923. [1]+21 p. (Bulletin 20, 1923.) [Advance sheets from Biennial survey of education in United States, 1920-22.] \*Paper, 5c. E 23-312*

CONTENTS.—Pt. 1, In public schools; by Will Earhart.—Pt. 2, General; by Charles N. Boyd.

*Rural education; by Katherine M. Cook. 1923. ii+35 p. (Bulletin 36, 1923.) [Advance sheets from Biennial survey of education in United States, 1920-22.] \*Paper, 5c. E 23-313*

*St. Louis Manual Training School. History of manual training school of Washington University (St. Louis Manual Training School); by Charles Penney Coates. 1923. iii+86 p. il. 12 p. of pl. (Bulletin 3, 1923.) \*Paper, 20c. E 23-268*

- School funds.* School support and school indebtedness in cities; prepared by Statistical Division. June, 1923. 5 p. (Statistical circular 3.) \* Paper, 5c. E 23—318
- Secondary education.* Moral values in secondary education, report of Commission on Reorganization of Secondary Education appointed by National Education Association; prepared by Henry Neumann. [Reprint] 1923. 38 p. (Bulletin 51, 1917.) \* Paper, 5c. E 18—520
- Sleep* [with list of references]; by Harriet Wedgwood. [1923.] cover-title, 22 p. il. (Health education 12.) [Text on p. 2 and 3 of cover.] \* Paper, 5c. E 23—316
- Vocational education;* by William T. Bawden. 1923. [1]+26 p. il. (Bulletin 28, 1923.) [Advance sheets from Biennial survey of education in United States, 1920—22.] \* Paper, 5c. E 19—228
- Young Women's Christian Association.* Educational work of Young Women's Christian Association; by Education and Research Division, National Board of Y. W. C. A. 1923. ii+24 p. (Bulletin 26, 1923.) [Advance sheets from Biennial survey of education in United States, 1920—22.] \* Paper, 5c. E 23—273

## GENERAL LAND OFFICE

NOTE.—The General Land Office publishes a large general map of the United States, which is sold at \$2.00; and also separate maps of the States and Territories in which public lands are to be found, which are sold at 25c. per sheet. The map of California is in 2 sheets. Address the Superintendent of Documents, Washington, D. C.

*Homestead.* Soldiers' and sailors' homestead rights. June 12, 1923. 16 p. (Circular 302.) [This circular is a reprint of regulations of May 26, 1922, as revised Nov. 23, 1922, Circular 865, and Jan. 31, 1923, Circular 871.] †

## GEOLOGICAL SURVEY

NOTE.—The publications of the United States Geological Survey consist of annual reports, Monographs, Professional papers, Bulletins, Water-supply papers, chapters and volumes of Mineral resources of the United States, folios of the Topographic atlas of the United States and topographic maps that bear descriptive text, and folios of the Geologic atlas of the United States and the World atlas of commercial geology. A wholesale rate has been established for topographic and geologic folios, so that a discount of 40 per cent from the retail price is now allowed on all orders the net cost of which amounts to \$5.00 or more. This rate applies on an order for either maps or folios alone or for maps and folios together, but does not apply to the folios sold at 5c each on account of damage by fire. For maps and topographic and geologic folios address the Director of the Geological Survey, Washington, D. C. Other publications, with the exception of Monographs, are free at the Survey as long as the supply lasts and are also sold by the Superintendent of Documents at the price indicated. Orders for such publications as are for sale (excepting maps and folios) should be sent to the Superintendent of Documents, Washington, D. C.

*Asphalt* and related bitumens in 1922; by K. W. Cottrell. July 19, 1923. [1]+7—13 p. [From Mineral resources, 1922, pt. 2.] †

*Atlantic Coastal Plain.* Surface water supply of United States, 1919—20; pt. 1, North Atlantic slope drainage basins; Nathan C. Grover, chief hydraulic engineer, C. H. Pierce, C. C. Covert, O. W. Hartwell, and G. C. Stevens, district engineers. 1923. 330 p. 2 p. of pl. (Water-supply paper 501.) [Prepared in cooperation with Maine, New Hampshire, Vermont, Massachusetts, Connecticut, New York, and Pennsylvania.] \* Paper, 30c. GS 10—290

— Same. (H. doc. 439, 67th Cong. 3d sess.)

*Bismuth, selenium, and tellurium* in 1922; by Victor C. Heikes. July 16, 1923. ii+15—25 p. [From Mineral resources, 1922, pt. 1.] †

*Creede, Colo.* Geology and ore deposits of Creede district, Colo. [with bibliography]; by William H. Emmons and Esper S. Larsen. 1923. ix+198 p. il. 2 pl. 8 p. of pl. 2 maps in pocket, 1 tab. (Bulletin 718.) \* Paper, 40c. GS 23—203

— Same. (H. doc. 1005, 66th Cong. 3d sess.)

*Great Basin.* Surface water supply of United States, 1919—20; pt. 10, Great Basin; Nathan C. Grover, chief hydraulic engineer, A. B. Purton, H. D. McGlashan, F. F. Henshaw, C. G. Paulsen, and Robert Follansbee, district engineers. 1923. vi+348 p. 2 p. of pl. (Water-supply paper 510.) [Prepared in cooperation with Utah, Nevada, California, Oregon, Wyoming, and Idaho.] \* Paper, 30c. GS 10—348

— Same. (H. doc. 617, 67th Cong. 4th sess.)

*Hot Springs, Ark.* Hot Springs folio, Ark. [with bibliography]; by A. H. Purdue and H. D. Miser. [Library edition.] Washington, Geological Survey, 1923. cover-title, 12 p. il. 2 pl. 3 maps, large 4° (Geologic atlas of United States 215.) [Text and illustrations on p. 2-4 of cover.] † Paper, 25c. GS 23—206

*Ilsemanite at Ouray, Utah*; by Frank L. Hess. June 28, 1923. ii+1-16 p. il. 2 p. of pl. (Bulletin 750 A.) †

*Lead.* Lead and zinc pigments and salts in 1922; by C. E. Siebenthal and A. Stoll. July 25, 1923. ii+77-85 p. il. [From Mineral resources, 1922, pt. 1.] †

— *Lead in 1922, general report*; by C. E. Siebenthal and A. Stoll. July 17, 1923. ii+27-36 p. il. [From Mineral resources, 1922, pt. 1.] †

*Limestone.* Lime belt of Massachusetts and parts of eastern New York and western Connecticut; by T. Nelson Dale. 1923. vi+71 p. il. 4 p. of pl. 4 maps in pocket. (Bulletin 744.) \* Paper, 30c. GS 23—207

— Same. (H. doc. 466, 67th Cong. 3d sess.)

*Mineral resources.* Mineral resources of United States, 1920: pt. 1, Metals [with bibliographies]. 1922. 155a+611 p. il. 2 pl. \* Cloth, 90c. 4—18124

— Same. (H. doc. 403, 67th Cong. 2d sess.)

*Pacific Coast.* Surface water supply of United States, 1919-20: pt. 12, North Pacific slope drainage basins, A, Pacific basins in Washington and upper Columbia River basin; Nathan C. Grover, chief hydraulic engineer, G. L. Parker and W. A. Lamb, district engineers. 1923. v+262 p. 2 p. of pl. (Water-supply paper 512.) [Prepared in cooperation with Washington, Montana, and Idaho.] \* Paper, 25c. GS 10—167

— Same. (H. doc. 619, 67th Cong. 4th sess.)

*Petroleum.* Progress report on subsurface study of Pershing oil and gas field, Osage County, Okla.; by W. W. Rubey. July 18, 1923. iv+23-70 p. il. 3 maps. (Bulletin 751 B.) †

*Zinc in 1922*; by C. E. Siebenthal and A. Stoll. July 18, 1923. ii+37-52 p. il. [From Mineral resources, 1922, pt. 1.] †

#### MINES BUREAU

*Coke.* Comparative tests of by-product coke and other fuels for house-heating boilers; by Henry Kreisinger, John Blizzard, H. W. Jarrett, and J. J. Mc-Kitterick. [1st edition.] [May] 1923. ii+21 p. il. 1 pl. (Technical paper 315.) [Includes list of Mines Bureau publications on coal as boiler fuel.] \* Paper, 5c. 23—26690

#### PATENT OFFICE

NOTE.—The Patent Office publishes Specifications and drawings of patents in single copies. These are not enumerated in this catalogue, but may be obtained for 10c. each at the Patent Office.

A variety of indexes, giving a complete view of the work of the Patent Office from 1790 to date, are published at prices ranging from 25c. to \$10.00 per volume and may be obtained from the Superintendent of Documents, Washington, D. C. The Rules of practice and pamphlet Patent laws are furnished free of charge upon application to the Patent Office. The Patent Office issues coupon orders in packages of 20 at \$2.00 per package or in books containing 100 coupons at \$10.00 per book. These coupons are good until used, but are only to be used for orders sent to the Patent Office. For schedule of office fees, address Chief Clerk, Patent Office, Washington, D. C.

*Decisions.* [Decisions in patent and trade-mark cases, etc.] July 3, 1923. p. 1-6, large 8° [From Official gazette, v. 312, no. 1.] † Paper, 5c. single copy, \$2.00 a yr.

— Same. July 10, 1923. p. 185-190, large 8° [From Official gazette, v. 312, no. 2.]

— Same. July 17, 1923. p. 397-406, il. large 8° [From Official gazette, v. 312, no. 3.]

*Decisions*—Continued. Same. July 24, 1923. p. 615-624, large 8° [From Official gazette, v. 312, no. 4.]

— Same. July 31, 1923. p. 823-832, large 8° [From Official gazette, v. 312, no. 5.]

*Inventors*. Alphabetical list of patentees to whom patents were issued. July 24, 1923 [with list of inventions and with Classification of patents issued July 24, 1923]. [1923.] p. xv-xxxvi, large 8°. [Weekly index to Official gazette. From Official gazette, v. 312, no. 4.] † Paper, \$1.00 a yr.

— Same. [July 31, 1923, with list of inventions, etc., and with Classification of patents issued July 31, 1923.] [1923.] xxxiv p. large 8° [Preceded by Alphabetical list of registrants of trade-marks, etc., which usually follows the Alphabetical list of patentees. Weekly index to Official gazette. From Official gazette, v. 312, no. 5.]

*Official gazette*. Official gazette, July 3-31, 1923; v. 312, no. 1-5. 1923. cover-titles, 1007+[clxxxiv] p. il. large 8° [Weekly.] \*Paper, 10c. single copy, \$5.00 a yr.; foreign subscription, \$11.00. 4-18256

NOTE.—Contains the patents, trade-marks, designs, and labels issued each week; also decisions of the commissioner of patents and of the United States courts in patent cases.

— Same [title-page, contents, errata, etc., to] v. 311; June, 1923. 1923. [2] leaves, large 8° \*Paper, 5c. single copy, included in price of Official gazette for subscribers.

*Patents*. Classification of patents issued July 3-31, 1923. [1923.] Each 2 p. large 8° [Weekly. From Official gazette, v. 312, no. 1-5.] †

*Trade-marks*. Trade-marks [etc., from] Official gazette, July 3, 1923. [1923.] 7-46+i-xi p. il. large 8° [From Official gazette, v. 312, no. 1.] † Paper, 5c. single copy, \$2.50 a yr.

— Same, July 10, 1923. [1923.] 191-246+i-xxi p. il. large 8° [From Official gazette, v. 312, no. 2.]

— Same, July 17, 1923. [1923.] 407-452+i-xvii p. il. large 8° [From Official gazette, v. 312, no. 3.]

— Same, July 24, 1923. [1923.] 625-667+i-xiv p. il. large 8° [From Official gazette, v. 312, no. 4.]

— Same, July 31, 1923. [1923.] 833-870+i-xiv p. il. large 8° [From Official gazette, v. 312, no. 5.]

— United States statutes concerning registration of trade-marks with rules of Patent Office relating thereto. Revised May 15, 1923 [8th revised edition]. 1923. iii+41 p. il. † 23-26691

## PENSION BUREAU

*Civil service pensions*. Handbook containing abstracts of decisions and opinions and rules of procedure relating to retirement act of May 22, 1920, and amendments; by John S. Beach and Marshall V. Andrews. 1923. x+82 p. [Title on cover is: Retirement act handbook.] \*Paper, 10c. 23-26692

## RECLAMATION BUREAU

NOTE.—Formerly Reclamation Service.

*Irrigation projects* of Reclamation Service, national reclamation of arid lands; [revised to Mar. 15, 1923]. [1923.] 40 p. il. † 23-26693

*Reclamation record*, v. 14, no. 7; July, 1923. [1923.] p. 233-264, il. large 8° [Monthly.] 9-35252

NOTE.—The Reclamation record is published in the interest of the settlers on the reclamation projects, its aim being to raise the general average of success on these projects. It contains much valuable matter of interest to farmers, and will be sent without direct charge to any water user on the reclamation projects. The Record is sold to those who are not water users for 75 cents a year, payable in advance. Subscriptions may be forwarded to the Chief Clerk, U. S. Reclamation Bureau, Washington, D. C., and remittances (postal money order or New York draft) should be made payable to the Special Fiscal Agent, U. S. Reclamation Bureau. Postage stamps will not be accepted.

## INTERSTATE COMMERCE COMMISSION

NOTE.—The bound volumes of the decisions, usually known as Interstate Commerce Commission reports, are sold by the Superintendent of Documents, Washington, D. C., at various prices, depending upon the size of the volume. Separate opinions are sold on subscription, price \$1.00 per volume; foreign subscription, \$1.50; single copies, usually 5c. each.

- Batts*. No. 13444, Chevrolet Motor Company of California, Incorporated, v. director general, as agent, Atchison, Topeka & Santa Fe Railway Company, et al.; decided June 26, 1923; report of commission. [1923.] p. 49-51. ([Opinion] 8597.) [From Interstate Commerce Commission reports, v. 81.] \*Paper, 5c.
- Bauxite and Northern Railway*. Finance docket no. 304, guaranty settlement with Bauxite & Northern Ry.; [decided June 6, 1923; report of commission]. 1923. [1]+612-614 p. ([Finance decision] 727.) [From Interstate Commerce Commission reports, v. 79.] \*Paper, 5c.
- Finance docket no. 1294, deficit settlement with Bauxite & Northern Ry.; decided June 4, 1923; report of commission. [1923.] p. 579-580. ([Finance decision] 720.) [From Interstate Commerce Commission reports, v. 79.] \*Paper, 5c.
- Bedding, for cattle*. No. 13107, National Live Stock Exchange v. Atchison, Topeka & Santa Fe Railway Company et al.; decided June 9, 1923; report of commission. [1923.] p. 747-750. ([Opinion] 8582.) [From Interstate Commerce Commission reports, v. 80.] \*Paper, 5c.
- Bills of lading*. No. 4844, export bill of lading, in matter of bills of lading; decided June 6, 1923; report [and order] of commission on further hearing. [1923.] 305-308+ii p. ([Opinion] 8522.) [Report from Interstate Commerce Commission reports, v. 80.] \*Paper, 5c.
- Bricks*. Investigation and suspension docket no. 1783, brick and clay products from El Paso, Tex., and related points to Arizona; [decided June 26, 1923; report and order of commission]. 1923. [1]+20-21+[1] p. ([Opinion] 8590.) [Report from Interstate Commerce Commission reports, v. 81.] \*Paper, 5c.
- Carbon*. No. 13284, French Battery & Carbon Company v. Chicago & North Western Railway Company et al.; [decided May 31, 1923; report and order of commission]. 1923. [1]+344-346+[1] p. ([Opinion] 8532.) [Report from Interstate Commerce Commission reports, v. 80.] \*Paper, 5c.
- Carrollton and Worthville Railroad*. Finance docket no. 123, deficit settlement with Carrollton & Worthville R. R.; decided June 1, 1923; report of commission. [1923.] p. 565-566. ([Finance decision] 714.) [From Interstate Commerce Commission reports, v. 79.] \*Paper, 5c.
- Finance docket no. 340, guaranty settlement with Carrollton & Worthville R. R.; [decided June 1, 1923; report of commission]. 1923. [1]+570-572 p. ([Finance decision] 717.) [From Interstate Commerce Commission reports, v. 79.] \*Paper, 5c.
- Castor-oil*. No. 13316, Spencer Kellogg & Sons, Incorporated, v. West Shore Railroad Company et al.; decided May 31, 1923; report [and order] of commission. [1923.] 751-752+ii p. ([Opinion] 8583.) [Report from Interstate Commerce Commission reports, v. 80.] \*Paper, 5c.
- Cattle*. No. 10583, North Packing & Provision Company et al. v. Chicago, Milwaukee & St. Paul Railway Company, director general, et al.; decided June 7, 1923; report of commission on reargument. [1923.] p. 737-742. ([Opinion] 8579.) [From Interstate Commerce Commission reports, v. 80.] \*Paper, 5c.
- No. 12975, Arizona Packing Company v. Arizona Eastern Railroad Company et al.; [no. 12975 (sub-no. 1), same r. same]; decided June 27, 1923; report [and order] of commission. [1923.] 115-127+iii p. ([Opinion] 8611.) [Report from Interstate Commerce Commission reports, v. 81.] \*Paper, 5c.
- Cement*. No. 12710, Atlas Portland Cement Company v. Chicago, Burlington & Quincy Railroad Company et al.; decided June 6, 1923; [report and order of commission]. [1923.] 1-19+vii p. ([Opinion] 8589.) [Report from Interstate Commerce Commission reports, v. 81.] \*Paper, 5c.

- Central of Georgia Railway.* Finance docket no. 2940, bonds of Central of Georgia Railway; decided June 4, 1923; report of commission. [1923.] p. 609-611. ([Finance decision] 726.) [From Interstate Commerce Commission reports, v. 79.] \*Paper, 5c.
- Finance docket no. 2949, Central of Georgia equipment trust, series O; approved June 1, 1923; supplemental order. 1923. p. 569. ([Finance decision] 716.) [From Interstate Commerce Commission reports, v. 79.] \*Paper, 5c.
- Chicago and Eastern Illinois Railway.* Finance docket no. 2627, bonds of Chicago & Eastern Illinois Ry.; approved June 9, 1923; supplemental order. 1923. p. 627. ([Finance decision] 735.) [From Interstate Commerce Commission reports, v. 79.] \*Paper, 5c.
- Chicago, Burlington and Quincy Railroad.* Finance docket no. 374, guaranty settlement with Chicago, Burlington & Quincy R. R.; decided June 6, 1923; report of commission. [1923.] p. 617-619. ([Finance decision] 730.) [From Interstate Commerce Commission reports, v. 79.] \*Paper, 5c.
- Chicago, Indianapolis and Louisville Railway.* Before Interstate Commerce Commission, valuation dockets 168, 150, 210, 225, 19, 237, Chicago, Indianapolis and Louisville Railway Company et al.; memorandum on argument on original cost to date. 1923. cover-title, iii+223 p. ii. 4 p. of pl. ‡
- Chicago, Palatine and Wauconda Railroad.* Finance docket no. 728, guaranty settlement with Chicago, Palatine & Wauconda R. R.; [decided June 8, 1923; report of commission]. 1923. [1]+600-602 p. ([Finance decision] 723.) [From Interstate Commerce Commission reports, v. 79.] \*Paper, 5c.
- Clay.* No. 13620, Niles Fire Brick Company v. director general, as agent; [decided May 31, 1923; report of commission]. 1923. [1]+380-382 p. ([Opinion] 8539.) [From Interstate Commerce Commission reports, v. 80.] \*Paper, 5c.
- Coal.* No. 12711, Perry County Coal Corporation et al. v. East St. Louis & Suburban Railway Company et al.; decided June 12, 1923; report [and order] of commission. [1923.] 711-716+[1] p. ([Opinion] 8575.) [Report from Interstate Commerce Commission reports, v. 80.] \*Paper, 5c.
- No. 12846, Dayton Malleable Iron Company v. Kanawha & Michigan Railway Company et al.; [decided June 9, 1923; report and order of commission]. 1923. [1]+22-24+[1] p. ([Opinion] 8591.) [Report from Interstate Commerce Commission reports, v. 81.] \*Paper, 5c.
- No. 13355, Northwestern Traffic & Service Bureau, Incorporated, et al. v. Central Wisconsin Railway Company et al.; decided June 9, 1923; report [and order] of commission. [1923.] 659-662+[1] p. ([Opinion] 8568.) [Report from Interstate Commerce Commission reports, v. 80.] \*Paper, 5c.
- No. 13603, Dewey Brothers Company v. Norfolk & Western Railway Company et al.; decided May 31, 1923; report [and orders] of commission. [1923.] 499-506+ii p. ([Opinion] 8547.) [Report from Interstate Commerce Commission reports, v. 80.] \*Paper, 5c.
- No. 13613, Elem Coal Company v. Lehigh Valley Railroad Company et al.; decided June 9, 1923; report [and order] of commission. [1923.] 647-650+[1] p. ([Opinion] 8564.) [Report from Interstate Commerce Commission reports, v. 80.] \*Paper, 5c.
- Ohio-Michigan coal cases, no. 12698, Southern Ohio Coal Exchange v. Chesapeake & Ohio Railway Company et al.; decided June 8, 1923; [report and orders of commission]. [1923.] 663-697+viii p. ([Opinion] 8569.) [Report from Interstate Commerce Commission reports, v. 80.] \*Paper, 5c.
- Coal-cars.* Assigned cars for bituminous coal mines, no. 12530, in re distribution among coal mines of privately owned cars and cars for railroad fuel; [decided June 13, 1923; report and order of commission]. 1923. [1]+520-589+xxxvi p. ([Opinion] 8552.) [Report from Interstate Commerce Commission reports, v. 80.] \*Paper, 10c.
- Coconut-oil.* No. 13279, Spencer Kellogg & Sons, Incorporated, v. director general, as agent; decided May 31, 1923; report of commission. [1923.] p. 507-509. ([Opinion] 8548.) [From Interstate Commerce Commission reports, v. 80.] \*Paper, 5c.

*Coke.* No. 13106, Crookston Gas Company et al. v. Great Northern Railway Company; [no. 13106 (sub-no. 1), same v. director general, as agent; decided June 28, 1923; report and order of commission]. 1923. [1]+128-130+[1] p. ([Opinion] 8612.) [Report from Interstate Commerce Commission reports, v. 81.] \*Paper, 5c.

— No. 13124, Anaconda Copper Mining Company v. director general of railroads, as agent, Denver & Rio Grande Western Railroad Company, et al.; decided May 31, 1923; report [and order] of commission. [1923.] 481-482+[1] p. ([Opinion] 8541.) [Report from Interstate Commerce Commission reports, v. 80.] \*Paper, 5c.

— No. 13763, Edward E. Marshall v. Pennsylvania Railroad Company et al.; decided May 31, 1923; report of commission. [1923.] p. 653-654. ([Opinion] 8566.) [From Interstate Commerce Commission reports, v. 80.] \*Paper, 5c.

*Colorado-Kansas Railway.* Finance docket no. 404, guaranty settlement with Colorado-Kansas Ry.; decided June 2, 1923; report of commission. [1923.] p. 567-569. ([Finance decision] 715.) [From Interstate Commerce Commission reports, v. 79.] \*Paper, 5c.

*Copra.* No. 13586, Spencer Kellogg & Sons, Incorporated, v. director general, as agent, Atchison, Topeka & Santa Fe Railway Company, et al.; decided May 31, 1923; report of commission. [1923.] p. 485-486. ([Opinion] 8543.) [From Interstate Commerce Commission reports, v. 80.] \*Paper, 5c.

*Corn-starch.* No. 13996, A. E. Staley Manufacturing Company v. Canadian Pacific Railway Company, director general, as agent, et al.; [decided May 31, 1923; report of commission]. 1923. [1]+512-514 p. ([Opinion] 8550.) [From Interstate Commerce Commission reports, v. 80.] \*Paper, 5c.

*Cotton.* No. 12229, H. Kempner v. director general, as agent, Galveston, Harrisburg & San Antonio Railway Company, et al.; decided May 31, 1923; report of commission. [1923.] p. 347-349. ([Opinion] 8533.) [From Interstate Commerce Commission reports, v. 80.] \*Paper, 5c.

— No. 12721, Anderson, Clayton & Company v. director general, as agent; [no. 12485, Southern Products Company v. director general, as agent, Alabama & Vicksburg Railway Company, et al.]; decided June 4, 1923; report of commission. [1923.] p. 323-326. ([Opinion] 8526.) [From Interstate Commerce Commission reports, v. 80.] \*Paper, 5c.

*Decisions of commission.* Oct.-Dec. 1922, index-digest to [Interstate Commerce Commission reports], v. 74, with table of commodities and table of localities; [prepared in] Section of Indices. 1923. cover-title, p. 788-938. ‡ \$—30956

*Delaware and Hudson Company.* In equity, no. E 26-388, in district court for southern district of New York, Delaware and Hudson Company v. United States and Interstate Commerce Commission; motion to dismiss. 1923. cover-title, 3 p. large 8° ‡

*Demurrage.* No. 12150, Cambria Steel Company et al. v. director general, as agent, Pennsylvania Railroad Company et al.; decided June 9, 1923; report [and order] of commission. [1923.] 633-639+[1] p. ([Opinion] 8561.) [Report from Interstate Commerce Commission reports, v. 80.] \*Paper, 5c.

— No. 12446, France v. director general, as agent; [decided July 2, 1923; report of commission]. 1923. [1]+174-180 p. ([Opinion] 8621.) [From Interstate Commerce Commission reports, v. 81.] \*Paper, 5c.

— No. 13118, Valley & Siletz Railroad Company v. Southern Pacific Company; [decided June 11, 1923; report and order of commission]. 1923. [1]+724-731+[1] p. ([Opinion] 8577.) [Report from Interstate Commerce Commission reports, v. 80.] \*Paper, 5c.

— No. 13723, United Paperboard Company v. Morristown & Erie Railroad Company et al.; [decided May 31, 1923; report and order of commission]. 1923. [1]+640-642+[1] p. ([Opinion] 8562.) [Report from Interstate Commerce Commission reports, v. 80.] \*Paper, 5c.

*Duluth and Northeastern Railroad.* Finance docket no. 133, deficit settlement with Duluth & Northeastern R. R.; decided May 25, 1923; report of commission. [1923.] p. 563-564. ([Finance decision] 713.) [From Interstate Commerce Commission reports, v. 79.] \*Paper, 5c.



- Fertilizers.** Investigation and suspension docket no. 1793, fertilizer and fertilizer material between points in western trunk line territory; [decided June 12, 1923; report and order of commission]. 1923. [1]+604-606+[1] p. ([Opinion] 8556.) [Report from Interstate Commerce Commission reports, v. 80.] \*Paper, 5c.
- Filters.** No. 12985, Norman H. Schlieper v. Southern Pacific Company et al.; [decided May 31, 1923; report and order of commission]. 1923. [1]+630-632+ii p. ([Opinion] 8560.) [Report from Interstate Commerce Commission reports, v. 80.] \*Paper, 5c.
- Fort Wayne Union Railway.** Finance docket no. 2987, Fort Wayne Union Railway stock; decided June 9, 1923; report of commission. [1923.] p. 623-624. ([Finance decision] 733.) [From Interstate Commerce Commission reports, v. 79.] \*Paper, 5c.
- Freight rates.** Investigation and suspension docket no. 1788, class rates from points in Kansas to eastern Colorado; decided June 15, 1923; report [and order] of commission. [1923.] 709-710+[1] p. ([Opinion] 8574.) [Report from Interstate Commerce Commission reports, v. 80.] \*Paper, 5c.
- No. 11497, Owensboro Chamber of Commerce et al. v. Louisville, Henderson & St. Louis Railway Company et al.; portions of 4th section application no. 1065; decided June 29, 1923; report [and order] of commission. [1923.] 145-154+iii p. ([Opinion] 8615.) [Report from Interstate Commerce Commission reports, v. 81.] \*Paper, 5c.
- No. 12026, Board of Railroad Commissioners of South Dakota v. Ahnapee & Western Railway Company et al.; [decided June 7, 1923; report of commission on further argument]. 1923. [1]+332-334 p. ([Opinion] 8528.) [From Interstate Commerce Commission reports, v. 80.] \*Paper, 5c.
- No. 13139, Graham & Gila Counties Traffic Association v. Arizona Eastern Railroad Company et al.; [decided June 27, 1923; report and order of commission]. 1923. [1]+134-144+ii p. ([Opinion] 8614.) [Report from Interstate Commerce Commission reports, v. 81.] \*Paper, 5c.
- No. 13293 [reduced rates, 1922], in matter of rates, fares, and charges of carriers by railroad subject to interstate commerce act; [decided June 27, 1923; supplemental report of commission]. 1923. [1]+170-173 p. ([Opinion] 8620.) [From Interstate Commerce Commission reports, v. 81.] \*Paper, 5c.
- Fruit.** No. 12680, American Fruit & Vegetable Shippers Association et al. v. American Railway Express Company et al.; decided June 26, 1923; report [and order] of commission. [1923.] 87-92+ii p. ([Opinion] 8606.) [Report from Interstate Commerce Commission reports, v. 81.] \*Paper, 5c.
- Gasoline.** No. 13099, Producers Refining Company v. Missouri, Kansas & Texas Railway Company of Texas et al.; decided June 8, 1923; report [and order] of commission. [1923.] 339-340+[1] p. ([Opinion] 8530.) [Report from Interstate Commerce Commission reports, v. 80.] \*Paper, 5c.
- Grain.** Investigation and suspension docket no. 1746, transit rules on grain products at Missouri Pacific Railroad stations in connection with back-haul traffic; decided June 19, 1923; report [and order] of commission. [1923.] 25-29+[1] p. ([Opinion] 8592.) [Report from Interstate Commerce Commission reports, v. 81.] \*Paper, 5c.
- No. 12669, Texas Grain Dealers Association et al. v. Abilene & Southern Railway Company et al.; [decided June 25, 1923; report and order of commission]. 1923. [1]+96-107+v p. ([Opinion] 8608.) [Report from Interstate Commerce Commission reports, v. 81.] \*Paper, 5c.
- No. 12929, interstate rates on grain, grain products, and hay, in carloads, between points in western and mountain-Pacific groups; [decided June 4, 1923; report of commission on further hearing]. 1923. [1]+362-370 p. ([Opinion] 8535.) [From Interstate Commerce Commission reports, v. 80.] \*Paper, 5c.
- No. 13215, Arkansas Jobbers & Manufacturers Association v. Chicago, Rock Island & Pacific Railway Company et al.; [decided June 11, 1923; report and order of commission]. 1923. [1]+620-626+ii p. ([Opinion] 8558.) [Report from Interstate Commerce Commission reports, v. 80.] \*Paper, 5c.

- Grain*—Continued. No. 13406, Corporation Commission of Oklahoma v. Arkansas Railroad et al.; decided June 11, 1923; report [and orders] of commission. [1923.] 607-619+iii p. ([Opinion] 8557.) [Report from Interstate Commerce Commission reports, v. 80.] \*Paper, 5c.
- Granite*. No. 12556, J. F. Bloom & Company v. director general, as agent, Montpelier & Wells River Railroad, et al.; decided June 1, 1923; report of commission. [1923.] p. 283-284. ([Opinion] 8515.) [From Interstate Commerce Commission reports, v. 80.] \*Paper, 5c.
- Hair*. No. 13441, Southern Cotton Oil Company v. director general, as agent; decided May 31, 1923; report [and order] of commission. [1923.] 627-629+[1] p. ([Opinion] 8559.) [Report from Interstate Commerce Commission reports, v. 80.] \*Paper, 5c.
- Horses*. No. 13366, A. L. Derby v. Kansas City Southern Railway Company et al.; portions of 4th section applications nos. 621 and 629; [decided May 31, 1923; report and orders of commission]. 1923. [1]+374-376+ii p. ([Opinion] 8537.) [Report from Interstate Commerce Commission reports, v. 80.] \*Paper, 5c.
- Indiana Harbor Belt Railroad*. Finance docket no. 2972, Indiana Harbor Belt equipment trust of 1923; decided June 13, 1923; report of commission. [1923.] p. 655-658. ([Finance decision] 747.) [From Interstate Commerce Commission reports, v. 79.] \*Paper, 5c.
- Inspectors*. Instructions to inspectors, July, 1923 [with reference to investigation of railroad accidents, safety appliances, and hours of service]. 1923. [1]+32 p. 16° (Bureau of Safety circular 6.) [Supersedes circulars 3 and 4.] ‡
- Iron*. Investigation and suspension docket no. 1772, increased rates on iron and steel articles from St. Louis, Peoria, Chicago, St. Paul, and points taking same rates, to Kansas, Nebraska, and Colorado; [decided June 15, 1923; report and order of commission]. 1923. [1]+732-736+[1] p. ([Opinion] 8578.) [Report from Interstate Commerce Commission reports, v. 80.] \*Paper, 5c.
- Kansas City Northwestern Railroad*. Finance docket no. 153, deficit settlement with Kansas City Northwestern R. R., Jay M. Lee, receiver; [decided Apr. 10, 1923; report of commission]. 1923. [1]+602-604 p. ([Finance decision] 724.) [From Interstate Commerce Commission reports, v. 79.] \*Paper, 5c.
- Kansas City Southern Railway*. Finance docket no. 2495, construction of line by Kansas City Southern Railway; approved June 9, 1923; supplemental order [of commission]. 1923. p. 614. ([Finance decision] 728.) [From Interstate Commerce Commission reports, v. 79.] \*Paper, 5c.
- Kansas, Oklahoma and Gulf Railway*. Finance docket no. 2914, Kansas, Oklahoma & Gulf equipment trust, series A; approved June 11, 1923; supplemental order [of commission]. 1923. p. 622. ([Finance decision] 732.) [From Interstate Commerce Commission reports, v. 79.] \*Paper, 5c.
- Lard substitutes*. No. 14396, Interstate Cotton Oil Refining Company v. St. Louis Southwestern Railway Company et al.; decided June 26, 1923; report of commission. [1923.] p. 67-70. ([Opinion] 8602.) [From Interstate Commerce Commission reports, v. 81.] \*Paper, 5c.
- Leather*. No. 13460, Max Gorewitz v. Pennsylvania Railroad Company et al.; decided May 31, 1923; report [and order] of commission. [1923.] 483-484+[1] p. ([Opinion] 8542.) [Report from Interstate Commerce Commission reports, v. 80.] \*Paper, 5c.
- Lighterage*. No. 13030, Charles F. Gledhill Company v. director general, as agent, and Pennsylvania Railroad Company; decided June 9, 1923; report [and order] of commission. [1923.] 701-702+[1] p. ([Opinion] 8571.) [Report from Interstate Commerce Commission reports, v. 80.] \*Paper, 5c.
- Logs*. Investigation and suspension docket no. 1743, increased rates on saw logs and bolts from stations on Copper Range Railroad; [decided June 12, 1923; report and order of commission]. 1923. [1]+590-594+[1] p. ([Opinion] 8553.) [Report from Interstate Commerce Commission reports, v. 80.] \*Paper, 5c.

*Logs*—Continued. No. 13927, Lyons Lumber Company, Limited, v. director general, as agent, and New Orleans, Texas & Mexico Railway Company; decided May 31, 1923; report [and order] of commission. [1923.] 761-762+[1] p. ([Opinion] 8587.) [Report from Interstate Commerce Commission reports, v. 80.] \*Paper, 5c.

*Lumber*. Investigation and suspension docket no. 1535, lumber from California to Minnesota and Wisconsin; [4th section application no. 349 and no. 12323]; decided June 8, 1923; report [and orders] of commission on further hearing. [1923.] 595-600+ii p. ([Opinion] 8554.) [Report from Interstate Commerce Commission reports, v. 80.] \*Paper, 5c.

— No. 13562, Indiana Quartered Oak Company v. Atlantic City Railroad Company et al.; decided June 26, 1923; report [and order] of commission. [1923.] 59-63+[1] p. ([Opinion] 8600.) [Report from Interstate Commerce Commission reports, v. 81.] \*Paper, 5c.

— No. 13728, J. R. Thames v. Alabama & Northwestern Railroad Company et al.; [no. 13649, same v. same]; decided June 9, 1923; report [and order] of commission. [1923.] 55-58+[1] p. ([Opinion] 8599.) [Report from Interstate Commerce Commission reports, v. 81.] \*Paper, 5c.

— No. 13765, Saginaw & Manistee Lumber Company et al. v. Atchison, Topeka & Santa Fe Railway et al.; decided May 31, 1923; report [and order] of commission. [1923.] 487-490+ii p. ([Opinion] 8544.) [Report from Interstate Commerce Commission reports, v. 80.] \*Paper, 5c.

— No. 13810, American Lumber & Manufacturing Company v. Georgia Railroad et al.; decided May 31, 1923; report [and order] of commission. [1923.] 759-760+[1] p. ([Opinion] 8586.) [Report from Interstate Commerce Commission reports, v. 80.] \*Paper, 5c.

*Macaroni*. No. 12494, Skinner Manufacturing Company v. director general, as agent, Chicago, Burlington & Quincy Railroad Company, et al.; [decided June 28, 1923; report and order of commission]. 1923. [1]+108-112+ii p. ([Opinion] 8609.) [Report from Interstate Commerce Commission reports, v. 81.] \*Paper, 5c.

*Marble*. No. 13152, Northwestern Marble & Tile Company v. director general, as agent, New York, New Haven & Hartford Railroad Company, et al.; portion of 4th section application no. 1481; decided June 30, 1923; report [and orders] of commission. [1923.] 167-168+ii p. ([Opinion] 8618.) [Report from Interstate Commerce Commission reports, v. 81.] \*Paper, 5c.

*Massena Terminal Railroad*. Finance docket no. 175, deficit settlement with Massena Terminal R. R.; decided June 9, 1923; report of commission. [1923.] p. 615-616. ([Finance decision] 729.) [From Interstate Commerce Commission reports, v. 79.] \*Paper, 5c.

— Finance docket no. 616, guaranty settlement with Massena Terminal R. R.; decided June 9, 1923; report of commission. [1923.] p. 625-626. ([Finance decision] 734.) [From Interstate Commerce Commission reports, v. 79.] \*Paper, 5c.

*Meat*. No. 12068, Wilson & Company, Incorporated, of Oklahoma, et al. v. director general, as agent, Chicago, Burlington & Quincy Railroad Company, et al.; decided June 27, 1923; report [and order] of commission. [1923.] 79-86+v p. ([Opinion] 8605.) [Report from Interstate Commerce Commission reports, v. 81.] \*Paper, 5c.

*Misrouting*. No. 13114, E. W. Arthur v. director general, as agent; decided May 31, 1923; report [and order] of commission. [1923.] 707-708+[1] p. ([Opinion] 8573.) [Report from Interstate Commerce Commission reports, v. 80.] \*Paper, 5c.

— No. 13490, Lycoming Motors Corporation v. East Jordan & Southern Railroad Company et al.; [no. 13490 (sub-no. 1), same v. same]; decided May 31, 1923; report [and order] of commission. [1923.] 757-758+[1] p. ([Opinion] 8585.) [Report from Interstate Commerce Commission reports, v. 80.] \*Paper, 5c.

*Molasses*. No. 13094, Grain Belt Mills Company v. Atchison, Topeka & Santa Fe Railway Company et al.; decided May 31, 1923; report [and order] of commission. [1923.] 745-746+[1] p. ([Opinion] 8581.) [Report from Interstate Commerce Commission reports, v. 80.] \*Paper, 5c.

*Morgantown and Kingwood Railroad.* Finance docket no. 2463, deficit status of Morgantown & Kingwood R. R.; [decided June 11, 1923; report of commission]. 1923. [1]+628-630 p. ([Finance decision] 736.) [From Interstate Commerce Commission reports, v. 79.] \*Paper, 5c.

*New York Central Railroad.* Finance docket no. 2973, New York Central lines equipment trust of 1923, in matter of application of New York Central Railroad Company, Michigan Central Railroad Company, and Cleveland, Cincinnati, Chicago & St. Louis Railway Company for authority to assume obligation and liability in respect of certain equipment-trust certificates; decided June 13, 1923; report of commission. [1923.] p. 659-663. ([Finance decision] 748.) [From Interstate Commerce Commission reports, v. 79.] \*Paper, 5c.

*New York, Chicago and St. Louis Railroad.* Finance docket no. 2919, operation of lines and issue of capital stock by New York, Chicago & St. Louis Railroad Company; decided June 18, 1923; [report of commission]. [1923.] p. 581-596. ([Finance decision] 721.) [From Interstate Commerce Commission reports, v. 79.] \*Paper, 5c.

*New York, New Haven and Hartford Railroad.* Finance docket no. 2226, loan to New York, New Haven & Hartford R. R.; decided June 1, 1923; supplemental report of commission. [1923.] p. 597-599. ([Finance decision] 722.) [From Interstate Commerce Commission reports, v. 79.] \*Paper, 5c.

— Finance docket no. 2938, bonds of New York, New Haven & Hartford R. R.; [decided June 11, 1923; report of commission]. 1923. [1]+640-642 p. ([Finance decision] 741.) [From Interstate Commerce Commission reports, v. 79.] \*Paper, 5c.

*Nickel.* No. 12885, United States Nickel Company v. director general, as agent, and Raritan River Railroad Company; [decided June 29, 1923; report and order of commission]. 1923. [1]+162-166+[1] p. ([Opinion] 8617.) [Report from Interstate Commerce Commission reports, v. 81.] \*Paper, 5c.

*Oil-well supplies.* No. 12228, Bradford Rig & Reel Company v. director general, as agent, Atchison, Topeka & Santa Fe Railway Company, et al.; decided May 31, 1923; report [and order] of commission. [1923.] 335-338+[1] p. ([Opinion] 8529.) [Report from Interstate Commerce Commission reports, v. 80.] \*Paper, 5c.

— No. 12365, Oklahoma Iron Works et al. v. director general, as agent, Akron, Canton & Youngstown Railway Company, et al.; decided June 4, 1923; report [and order] of commission. [1923.] 327-331+ii p. ([Opinion] 8527.) [Report from Interstate Commerce Commission reports, v. 80.] \*Paper, 5c.

*Ores.* No. 13414, Arlington Silver Mining Company v. director general, as agent, and Great Northern Railway Company; decided May 31, 1923; report [and order] of commission. [1923.] 753-756+[1] p. ([Opinion] 8584.) [Report from Interstate Commerce Commission reports, v. 80.] \*Paper, 5c.

*Peanut-oil.* No. 13335, Spencer Kellogg & Sons, Incorporated, v. director general, as agent, New York Central Railroad Company, et al.; decided May 31, 1923; report of commission. [1923.] p. 377-379. ([Opinion] 8538.) [From Interstate Commerce Commission reports, v. 80.] \*Paper, 5c.

*Petroleum.* Investigation and suspension docket no. 1795, petroleum and petroleum products, in carloads, from C. F. A. territory to El Paso, Tex., group; decided June 28, 1923; report [and order] of commission. [1923.] p. 71, [1]. ([Opinion] 8603.) [Report from Interstate Commerce Commission reports, v. 81.] \*Paper, 5c.

— No. 12813, Standard Oil Company (New Jersey) et al. v. director general, as agent; decided May 31, 1923; report of commission. [1923.] p. 643-646. ([Opinion] 8563.) [From Interstate Commerce Commission reports, v. 80.] \*Paper, 5c.

— No. 14122, Lubrite Refining Company v. Dayton-Goose Creek Railway Company et al.; decided May 31, 1923; report [and order] of commission. [1923.] 515-519+[1] p. ([Opinion] 8551.) [Report from Interstate Commerce Commission reports, v. 80.] \*Paper, 5c.

*Plumbers' supplies.* Investigation and suspension docket no. 1690, cancellation of commodity rates on plumbers' supplies from Chattanooga, Tenn., and group points to south Atlantic ports and Florida junction points; decided May 29, 1923; report [and order] of commission. [1923.] 251-254+[1] p. ([Opinion] 8508.) [Report from Interstate Commerce Commission reports, v. 80.] \*Paper, 5c.

— No. 13792, Standard Sanitary Manufacturing Company v. Arcade & Attica Railroad Corporation et al.; [decided May 31, 1923; report and order of commission]. 1923. [1]+318-322+iii p. ([Opinion] 8525.) [Report from Interstate Commerce Commission reports, v. 80.] \*Paper, 5c.

*Potatoes.* Investigation and suspension docket no. 1740, potatoes, in carloads, from D. & R. G. W. R. R. stations in Colorado to E. P. & S. W. stations in New Mexico; decided May 16, 1923; report [and order] of commission. [1923.] 191-193+[1] p. ([Opinion] 8492.) [Report from Interstate Commerce Commission reports, v. 80.] \*Paper, 5c.

*Pottery.* Investigation and suspension docket no. 1791, earthenware or stoneware from Red Wing, Minn., to points in north Pacific Coast and intermediate territories, transcontinental; [decided June 27, 1923; report and order of commission]. 1923. [1]+64-66+[1] p. ([Opinion] 8601.) [Report from Interstate Commerce Commission reports, v. 81.] \*Paper, 5c.

*Quincy, Omaha and Kansas City Railroad.* Finance docket no. 760, guaranty settlement with Quincy, Omaha & Kansas City R. R.; decided June 2, 1923; report of commission. [1923.] p. 573-575. ([Finance decision] 718.) [From Interstate Commerce Commission reports, v. 79.] \*Paper, 5c.

*Railroad accidents.* Summary of accident investigation reports, no. 15, Jan.-Mar. 1923; [prepared in] Bureau of Safety. 1923. iii+50 p. [Quarterly.] \*Paper, 5c. single copy, 15c. a yr.; foreign subscription, 25c. A20-942

*Railroads.* Freight and passenger train service unit costs (selected expense accounts) of class 1 steam roads in United States, including proportion of mixed-train and special-train service (compiled from 164 reports representing 177 steam roads, switching and terminal companies not included), May, 1923 and 1922, and 5 months [ended with May] 1923 and 1922; [prepared in] Bureau of Statistics. May, 1923. 1 p. oblong large 8° [Subject to revision.] †

— Operating revenues and operating expenses of class 1 steam roads in United States (for 193 steam roads, including 15 switching and terminal companies), May, 1923 and 1922 [and] 5 months ending with May, 1923 and 1922; [prepared in] Bureau of Statistics. May, 1923. 1 p. oblong large 8° [Subject to revision.] †

— Operating revenues and operating expenses of large steam roads, selected items for roads with annual operating revenues above \$25,000,000, May, 1922 and 1923 [and] 5 months ended with May, 1922 and 1923; [prepared in] Bureau of Statistics. May, 1923. [2] p. oblong large 8° [Subject to revision.] †

— Operating statistics of large steam roads, selected items for May, 1923, compared with May, 1922, for roads with annual operating revenues above \$25,000,000; [prepared in] Bureau of Statistics. May, 1923. [2] p. oblong large 8° [Subject to revision.] †

— Revenue traffic statistics of class 1 steam roads in United States, including mixed-train service (compiled from 165 reports representing 178 steam roads, switching and terminal companies not included), Apr. 1923 and 1922 [and] 4 months ended with Apr. 1923 and 1922; [prepared in] Bureau of Statistics. Apr. 1923. 1 p. oblong large 8° [Subject to revision.] †

*Rails.* No. 13054, Hyman-Michaels Company et al. v. director general, as agent; decided May 31, 1923; report [and order] of commission. [1923.] 703-706+[1] p. ([Opinion] 8572.) [Report from Interstate Commerce Commission reports, v. 80.] \*Paper, 5c.

— No. 13670, Walter A. Zelnicker Supply Company v. Chesapeake & Ohio Railway Company et al.; decided May 31, 1923; report [and order] of commission. [1923.] 651-652+ii p. ([Opinion] 8565.) [Report from Interstate Commerce Commission reports, v. 80.] \*Paper, 5c.

— Report on formation of transverse fissures in steel rails and their prevalence on certain railroads; [by James E. Howard]. 1923. [1]+169 p. il. \*Paper, 30c. A23-1670

*Reconsignment.* No. 13459, Central Wisconsin Supply Company v. Chicago, Milwaukee & St. Paul Railway Company et al.; decided May 31, 1923; report [and order] of commission. [1923.] 763-765+[1] p. ([Opinion] 8588.) [Report from Interstate Commerce Commission reports, v. 80.] \*Paper, 5c.

*Refrigeration.* Investigation and suspension docket no. 1762, protective service on perishable freight; decided June 27, 1923; report [and order] of commission. [1923.] 155-161+[1] p. ([Opinion] 8616.) [Report from Interstate Commerce Commission reports, v. 81.] \*Paper, 5c.

— No. 13119, S. G. Palmer Company v. director general, as agent, New York Central Railroad Company, et al.; decided May 31, 1923; report [and order] of commission. [1923.] p. 371-373+[1] p. ([Opinion] 8536.) [Report from Interstate Commerce Commission reports, v. 80.] \*Paper, 5c.

*Seaboard Air Line Railway.* Finance docket no. 2869, Seaboard Air Line equipment trust, series V; [decided May 29, 1923; report of commission]. 1923. [1]+558-562 p. ([Finance decision] 712.) [Corrected print from Interstate Commerce Commission reports, v. 79.] ‡

— Same. Corrected reprint. 1923. [1]+558-562 p. ([Finance decision] 712.) [From Interstate Commerce Commission reports, v. 79.] \*Paper, 5c.

*Shales.* No. 12816, Hocking Valley Brick Company v. director general, as agent, and Hocking Valley Railway Company; decided June 9, 1923; report of commission. [1923.] p. 743-744. ([Opinion] 8580.) [From Interstate Commerce Commission reports, v. 80.] \*Paper, 5c.

*Sodium cyanid.* No. 13194, Compani de Real del Monte y Pachuca v. director general, as agent; [decided June 23, 1923; report and order of commission]. 1923. [1]+52-54+[1] p. ([Opinion] 8598.) [Report from Interstate Commerce Commission reports, v. 81.] \*Paper, 5c.

*Steamboats.* Schedule of sailings (as furnished by steamship companies named herein) of steam vessels which are registered under laws of United States and which are intended to load general cargo at ports in United States for foreign destinations, July 15-Aug. 31, 1923, no. 11; issued by Section of Tariffs, Bureau of Traffic. 1923. ii+25 p. 4° [Monthly. No. 11 cancels no. 10.] † 22-26610

*Steel.* No. 13311, Wm. Cramp & Sons Ship & Engine Building Company v. director general, as agent; decided May 31, 1923; report of commission. [1923.] p. 341-343. ([Opinion] 8531.) [From Interstate Commerce Commission reports, v. 80.] \*Paper, 5c.

*Swine.* No. 11947, Armour & Company v. Central of Georgia Railway Company, director general, as agent, et al.; [no. 11947 (sub-no. 1), same v. Missouri Pacific Railroad Company, director general, as agent, et al.]; decided June 15, 1923; report [and order] of commission. [1923.] 33-38+ii p. ([Opinion] 8574 [8594].) [Report from Interstate Commerce Commission reports, v. 81.] \*Paper, 5c.

— No. 12598, Wilson & Company, Incorporated, of Oklahoma, v. director general, as agent, Nashville, Chattanooga & St. Louis Railway, et al.; decided June 15, 1923; report [and order] of commission. [1923.] 39-43+[1] p. ([Opinion] 8595.) [Report from Interstate Commerce Commission reports, v. 81.] \*Paper, 5c.

*Switching charges.* Investigation and suspension docket no. 1757, nonabsorption of switching charges on fish at Chicago, Ill. via express or passenger service; decided June 27, 1923; report [and order] of commission. [1923.] 113-114+[1] p. ([Opinion] 8610.) [Report from Interstate Commerce Commission reports, v. 81.] \*Paper, 5c.

— Investigation and suspension docket no. 1771, ice, in carloads, from points in Illinois, Iowa, Michigan, Minnesota, and Wisconsin to points within Chicago district; [decided June 27, 1923; report and order of commission]. 1923. [1]+30-32+[1] p. ([Opinion] 8593.) [Report from Interstate Commerce Commission reports, v. 81.] \*Paper, 5c.

— Investigation and suspension docket no. 1774, switching charges on grain in Rosedale, Kans., section of Kansas City, Mo.-Kans., switching district; decided June 12, 1923; report [and order] of commission. [1923.] 601-603+[1] p. ([Opinion] 8555.) [Report from Interstate Commerce Commission reports, v. 80.] \*Paper, 5c.

- Switching charges*—Continued. No. 11760, Frank P. Miller Paper Company et al. v. Pennsylvania Railroad Company et al.; [decided June 7, 1923; report of commission on further hearing]. 1923. [1]+314-317 p. ([Opinion] 8524.) [From Interstate Commerce Commission reports, v. 80.] \*Paper, 5c.
- No. 12917, Central Iron & Steel Company v. director general, as agent; [decided June 11, 1923; report of commission]. 1923. [1]+698-700 p. ([Opinion] 8570.) [From Interstate Commerce Commission reports, v. 80.] \*Paper, 5c.
- No. 13377, David Lupton's Sons Company v. Pennsylvania Railroad Company; decided June 26, 1923; report [and order] of commission. [1923.] 93-95+[1] p. ([Opinion] 8607.) [Report from Interstate Commerce Commission reports, v. 81.] \*Paper, 5c.
- No. 14226, Board of Trade of Detroit v. Wabash Railway Company et al.; decided June 9, 1923; report [and order] of commission. [1923.] 717-723+[1] p. ([Opinion] 8576.) [Report from Interstate Commerce Commission reports, v. 80.] \*Paper, 5c.
- Tin*. No. 13103, Mitsui & Company, Limited, v. director general, as agent; decided June 27, 1923; report [and order] of commission. [1923.] 169-170+[1] p. ([Opinion] 8619.) [Report from Interstate Commerce Commission reports, v. 81.] \*Paper, 5c.
- Tires*. No. 12705, Overland Tire & Rubber Company et al. v. Missouri Pacific Railroad Company et al.; decided May 31, 1923; report [and order] of commission. [1923.] 509-511+[1] p. ([Opinion] 8549.) [Report from Interstate Commerce Commission reports, v. 80.] \*Paper, 5c.
- Toledo, Angola and Western Railway*. Finance docket no. 840, guaranty settlement with Toledo, Angola & Western Ry.; [decided June 8, 1923; report of commission]. 1923. [1]+620-622 p. ([Finance decision] 731.) [From Interstate Commerce Commission reports, v. 79.] \*Paper, 5c.
- Toys*. No. 12739, Daisy Manufacturing Company v. Alabama & Vicksburg Railway Company et al.; [decided June 9, 1923; report and order of commission]. 1923. [1]+44-48+ii p. ([Opinion] 8596.) [Report from Interstate Commerce Commission reports, v. 81.] \*Paper, 5c.
- Unlading and lading*. No. 13854, Gerard Ragone & Son v. director general, as agent, New York Central Railroad Company, et al.; decided May 31, 1923; report [and order] of commission. [1923.] 491-492+[1] p. ([Opinion] 8545.) [Report from Interstate Commerce Commission reports, v. 80.] \*Paper, 5c.
- Virginian Railway*. Finance docket no. 2812, construction of extension by Virginian Ry.; decided June 25, 1923; report of commission. [1923.] p. 631-633. ([Finance decision] 737.) [From Interstate Commerce Commission reports, v. 79.] \*Paper, 5c.
- Finance docket no. 2975, Virginian Railway equipment trust, series D; decided June 4, 1923; report of commission. [1923.] p. 605-608. ([Finance decision] 725.) [From Interstate Commerce Commission reports, v. 79.] \*Paper, 5c.
- Wabash, Chester and Western Railroad*. Finance docket no. 870, guaranty settlement with Wabash, Chester & Western R. R.; [decided June 1, 1923; report of commission]. 1923. [1]+576-578 p. ([Finance decision] 719.) [From Interstate Commerce Commission reports, v. 79.] \*Paper, 5c.
- Wharfage charges*. No. 13487, Sugarland Industries v. Galveston Wharf Company; decided May 31, 1923; report [and order] of commission. [1923.] 655-658+[1] p. ([Opinion] 8567.) [Report from Interstate Commerce Commission reports, v. 80.] \*Paper, 5c.
- Wheat*. No. 13033, Atchison Board of Trade et al. v. Atchison, Topeka & Santa Fe Railway Company et al.; [decided June 6, 1923; report and order of commission]. 1923. [1]+350-361+ii p. ([Opinion] 8534.) [Report from Interstate Commerce Commission reports, v. 80.] \*Paper, 5c.
- Wood-pulp*. No. 13877, Tidewater Paper Mills Company v. Bush Terminal Railroad Company et al.; decided May 31, 1923; report [and order] of commission. [1923.] 493-498+[1] p. ([Opinion] 8546.) [Report from Interstate Commerce Commission reports, v. 80.] \*Paper, 5c.

*Wool.* Investigation and suspension docket no. 1754, imported wool from New York and Boston to La Porte, Ind.; decided June 11, 1923; report [and order] of commission. [1923.] 309-313+[1] p. ([Opinion] 8523.) [Report from Interstate Commerce Commission reports, v. 80.] \*Paper, 5c.

— No. 13318, Boston Wool Trade Association *v.* director general, as agent; decided June 28, 1923; report of commission. [1923.] p. 131-133. ([Opinion] 8613.) [From Interstate Commerce Commission reports, v. 81.] \*Paper, 5c.

#### LOCOMOTIVE INSPECTION BUREAU

*Railroad accidents.* Report covering investigation of accident to Pennsylvania Railroad locomotive S255, which occurred at Wilmerding, Pa., May 5, 1923; by A. G. Paek, chief inspector. June 13, 1923. [1]+5 p. il. \*Paper, 5c.

#### JUSTICE DEPARTMENT

*Bentley, A., & Sons Company.* At law no. 2178, in district court for southern district of Ohio, eastern division, United States *v.* A. Bentley & Sons Co.; brief and argument of plaintiff in resistance to defendants' motion. 1923. cover-title, 66 p. ‡

*Gottesman, Joseph M.* In Court of Claims, Joseph M. Gottesman *v.* United States, no. C-709; demurrer [and] brief. [1923.] p. 9-13, large 8° ‡

*Illinois Central Railroad.* No. 116-B, in Court of Claims, Illinois Central Railroad Company *v.* United States; defendant's request for findings of fact, and brief. [with] appendix, deposition of M. J. Ryan. 1923. cover-title, p. 27-49, il. large 8° ‡

*International Harvester Company.* In equity, no. 624, in district court of district of Minnesota, 3d division, United States *v.* International Harvester Company et al.; supplemental petition. 1923. cover-title, i+S1 p. ‡

*Johnston, James J.* No. —, in Supreme Court, Oct. term, 1923, United States *v.* James J. Johnston; petition for writ of certiorari to circuit court of appeals for 2d circuit and brief in support thereof. 1923. cover-title, 7 p. ‡

*Marks, Ernest E., & Co.* No. 2235, Court of Customs Appeals, Ernest E. Marks & Co. et al. *v.* United States; brief for United States, 1923. cover-title, 15 p. ‡

*Merritt & Chapman Derrick and Wrecking Company.* No. C-713, in Court of Claims, Merritt & Chapman Derrick & Wrecking Company *v.* United States; counterclaim of United States. 1923. cover-title, p. 1-7, large 8° ‡

*Newport Company.* No. 2250, Court of Customs Appeals, Newport Co. *v.* United States; brief for United States. 1923. cover-title, 12 p. ‡

*Ohio Savings Bank and Trust Company.* United States district court, district of New Jersey, Ohio Savings Bank & Trust Company *v.* Willys Corporation; on bill, etc., proof of debt due United States, amount of claim, \$1,548,224.38. 1923. cover-title, 27 p. ‡

*Pearson, Mrs. Margaret E.* In Court of Claims, Margaret E. Pearson and J. R. Pearson *v.* United States, no. C-738; demurrer [and brief]. [1923.] p. 21-26, large 8° ‡

*Pressed Steel Car Company.* No. 239-A, in Court of Claims, Pressed Steel Car Company *v.* United States; counterclaim. 1923. cover-title, p. 1-7, large 8° ‡

— Same; defendant's motion for leave to file counterclaim. [1923.] p. 1-2, large 8° ‡

*Scalione, Charles C.* In Patent Office, before board of examiners in chief, interference no. 46407, [Charles C.] Scalione *v.* Mittasch and Kircher; brief for Scalione on appeal. 1923. cover-title, i+34 p. ‡

*Scott, T. A., Company.* No. C-713, in Court of Claims, T. A. Scott Company *v.* United States; counterclaim of United States against T. A. Scott Company and/or T. A. Scott Company, Inc. 1923. cover-title, p. 1-6, large 8° ‡

*Southern Pacific Company.* In Court of Claims, Southern Pacific Company *v.* United States, no. B-93; defendant's brief. [1923.] p. 35-38, large 8° ‡



*Submarine Signal Company.* In Court of Claims, *Submarine Signal Company v. United States*, no. C-318; demurrer [and brief]. [1923.] p. 23-37, large 8° ‡

*Weitz', Charles, Sons.* Law no. 296, in district court for southern district of Iowa, central division, *United States v. Chas. Weitz' Sons et al.*; brief and argument of plaintiff in resistance to defendants' motion to re-form plaintiff's petition. 1923. cover-title, 68 p. ‡

## LABOR DEPARTMENT

### CHILDREN'S BUREAU

*Infants.* Infant care. [Revised edition.] [Reprint with slight changes] 1923. 118 p. il. (Care of children series 2; Bureau publication 8 revised.) \*Paper, 10c. L 23-210

— Infant mortality, results of field study in Baltimore, Md., based on births in one year; by Anna Rochester. 1923. 400 p. il. map. (Bureau publication 119.) \*Paper, 40c. L 23-205

*Juvenile-court* standards, report of committee appointed by Children's Bureau, Aug. 1921, to formulate juvenile-court standards, adopted by conference held under auspices of Children's Bureau and National Probation Association, Washington, D. C., May 18, 1923. 1923. vi+10 p. (Bureau publication 121.) \*Paper, 5c. L 23-206

*Maternity* and infant care in mountain county in Georgia; by Glenn Steele. 1923. v+58 p. 5 pl. (Bureau publication 120.) \*Paper, 15c. L 23-197

*Playgrounds.* Backyard playgrounds. 1923. 6 p. il. narrow 8° (Folder 2.) [From Bulletin of Recreation Department, Oakland, Calif.] †

### EMPLOYMENT SERVICE

*Industrial employment information bulletin*, v. 3, no. 6; June, 1923. [1923.] 20 p. 4° [Monthly.] † L 21-17

### IMMIGRATION BUREAU

*Immigration laws.* Information relative to immigration laws and their enforcement in connection with admission of aliens. 1923. [1]+6 p. †

### LABOR STATISTICS BUREAU

*Accidents.* Statistics of industrial accidents in United States; by Lucian W. Chaney. June, 1923. iii+60 p. (Bulletin 339; Industrial accidents and hygiene series.) \*Paper, 10c. L 23-207

— Same. (H. doc. 639, 67th Cong. 4th sess.)

*Hosiery.* Wages and hours of labor in hosiery and underwear industry, 1922. May, 1923. iii+38 p. (Bulletin 328; Wages and hours of labor series.) \*Paper, 5c. L 23-208

— Same. (H. doc. 628, 67th Cong. 4th sess.)

*Industrial betterment.* Humanity in government; by James J. Davis. June, 1923. iii+39 p. (Bulletin 346; Miscellaneous series.) [Relates to the work of the Labor Department and the Federal Board for Vocational Education. Previously issued as a general publication of the Labor Department, for which see Monthly catalogue for Apr. 1923, p. 675.] \*Paper, 5c. L 23-209

— Same. (H. doc. 25, 68th Cong. 1st sess.)

*Monthly labor review*, v. 17, no. 1; July, 1923. 1923. vi+1-295 p. il. \*Paper, 15c. single copy, \$1.50 a yr.; foreign subscription, \$2.25. 15-26485

SPECIAL ARTICLES.—Reclassification of United States 1920 occupation census, by industry; by Carl Hookstadt.—History of arbitration in American newspaper publishing industry; by David Weiss.—Agricultural wage earners in France; by Victoria B. Turner.—Building permits in principal cities of United States in 1922; by H. B. Byer.—Disease as compensable injury; by Lindley D. Clark.—Conciliation work of Department of Labor, May, 1923; by Hugh L. Kerwin.—Statistics of immigration,

*Monthly labor review*—Continued.

Apr. 1923; by W. W. Husband.—Directory of labor officials in United States and foreign countries.

NOTE.—The Review is the medium through which the Bureau publishes the results of original investigations too brief for bulletin purposes, notices of labor legislation by the States or by Congress, and Federal court decisions affecting labor, which from their importance should be given attention before they could ordinarily appear in the bulletins devoted to these subjects. One free subscription will be given to all labor departments and bureaus, workmen's compensation commissions, and other offices connected with the administration of labor laws and organizations exchanging publications with the Labor Statistics Bureau. Others desiring copies may obtain them from the Superintendent of Documents, Washington, D. C., at the prices stated above.

*Prices.* Prices and cost of living. [1923.] p. 51-79, il. [From Monthly labor review, July, 1923.] †

— Wholesale prices of commodities for June, 1923. 1923. [1]+9 p. [Monthly.] † L 22—229

## WOMEN'S BUREAU

*Kentucky.* Women in Kentucky industries, study of hours, wages, and working conditions; [by Mary V. Robinson and Mrs. Mildred J. Gordon]. 1923. vi+114 p. (Bulletin 28 [29].) [The series number is incorrectly printed on this publication as 28. That number is assigned to Women's contributions in field of invention, for which see Monthly catalogue for Apr. 1923, p. 676.] \*Paper, 15c. L 23—199

## LIBRARY OF CONGRESS

## COPYRIGHT OFFICE

*Copyright.* [Catalogue of copyright entries, new series, pt. 1, group 1, Books, v. 20] no. 35-42; July, 1923. July 5-30, 1923. p. 273-400. [Issued several times a week.] 6—35347

NOTE.—Each number is issued in 4 parts: pt. 1, group 1, relates to books; pt. 1, group 2, to pamphlets, leaflets, contributions to newspapers or periodicals, etc., lectures, sermons, addresses for oral delivery, dramatic compositions, maps, motion pictures; pt. 2, to periodicals; pt. 3, to musical compositions; pt. 4, to works of art, reproductions of a work of art, drawings or plastic works of scientific or technical character, photographs, prints, and pictorial illustrations.

Subscriptions for the Catalogue of copyright entries should be made to the Superintendent of Documents, Washington, D. C., instead of to the Register of Copyrights. Prices are as follows: Paper, \$3.00 a yr. (4 pts.), foreign subscription, \$5.00; pt. 1 (groups 1 and 2), 5c. single copy (group 1, price of group 2 varies), \$1.00 a yr., foreign subscription, \$2.25; pt. 3, \$1.00 a yr., foreign subscription, \$1.50; pts. 2 and 4, each 10c. single copy, 50c. a yr., foreign subscription, 70c.

## DOCUMENTS DIVISION

*Government publications.* Monthly check-list of State publications received during May, 1923; v. 14, no. 5. 1923. ii+205-244 p. \*Paper, 10c. single copy, \$1.00 a yr.; foreign subscription, \$1.25. 10—8924

## NATIONAL ADVISORY COMMITTEE FOR AERONAUTICS

*Aerodynamic plane table;* by A. F. Zahm. 1923. cover-title, 11 p. il. 4° (Report 166.) [Text and illustration on p. 2 and 3 of cover.] \*Paper, 5c. 23—26694

*Engine performance and determination of absolute ceiling* [with list of references]; by Walter S. Diehl. 1923. cover-title, 12 p. il. 4° (Report 171.) [Prepared by Aeronautics Bureau. Text and illustration on p. 2 and 3 of cover.] \*Paper, 5c. 23—26695

*Wings.* Distribution of lift over wing tips and ailerons [with bibliography]; by David L. Bacon. 1923. cover-title, 24 p. il. 4° (Report 161.) [Text and illustration on p. 2 and 3 of cover.] \*Paper, 10c. 23—26696

— Effect of airfoil thickness and plan form on lateral control; by H. I. Hoot. 1923. cover-title, 11 p. il. 4° (Report 169.) [Text and illustration on p. 2 and 3 of cover.] \*Paper, 5c. 23—26697

## NAVY DEPARTMENT

*Court-martial order* 5, 1923; May 31, 1923. [1923.] 11 p. 12° [Monthly.] ‡  
*Orders*. General order 108 and 110 [6th series]; June 6 and July 5, 1923.  
 [1923.] 2 p. 4° [General order 109 to be printed separately.] ‡

## AERONAUTICS BUREAU

*Engines*. Catalogue of assemblies and details of Curtiss D-12 engine without hand starter. 1923. [1]+12 p. 4° ‡

## ENGINEERING BUREAU

*Bulletin*. Bulletin of engineering information 6; Mar. 1, 1923. 1923. [1]+52 p. il. ‡  
 22-26665

— Same 7; May 1, 1923. 1923. [1]+37 p. il. ‡(price incorrectly given in publication as \*Paper, 5c.)

*Marine engineering*. Changes in Manual of engineering instructions, no. 14; Apr. 16, 1923. [1923.] [1]+73 p. il. [Changes 14 is chapter 28 of the new edition of the Manual of engineering instructions. This chapter has also been issued in pamphlet form with title Instructions for operation, care, and repair of storage batteries, for which see Monthly catalogue for June, 1923, p. 796.] \*Paper, 10c.

## MARINE CORPS

*Orders*. Marine Corps orders 3, 1923; June 21, 1923. 1923. 1 p. 4° ‡

*Supplies*. Changes [34] in System of accountability, Marine Corps, 1916; Aug. 5, 1922. [Reprint with slight change 1923.] 2 p. 4° [Accompanied by reprints of certain pages to be inserted in their proper places in the 1918 reprint of the original publication. A list of these reprinted pages is given on the first page.] ‡

— Changes [35] in System of accountability, Marine Corps, 1916; June 27, 1922. [Reprint] 1923. 1 p. 4° [Accompanied by p. S1 to be inserted in proper place in the 1918 reprint of the original publication.] ‡

— Changes [39] in System of accountability, Marine Corps, 1916; June 1, 1923. [1923.] 1 p. 4° [Accompanied by p. 179 to be inserted in proper place in the 1918 reprint of the original publication.] ‡

## MEDICINE AND SURGERY BUREAU

*Naval medical bulletin*. United States naval medical bulletin, published for information of Medical Department of service, July, 1923; v. 19, no. 1. 1923. vi+1-114 p. 1 pl. 16 p. of pl. [Monthly. This is Dental number.] \*Paper, 15c. single copy, \$1.50 a yr.; foreign subscription, \$2.50. 8-35095

SPECIAL ARTICLES.—Navy Dental School; by the faculty.—Foreign bodies of dental origin in air and food passages; by Louis H. Clerf.—Surgical treatment of chronic suppurative pericementitis [with list of references]; by W. L. Darnall.—Manipulation of amalgam; by H. E. Harvey.—Relation of modern dentistry to group diagnosis as conducted at Naval Hospital, San Diego, Calif.; by L. C. Montgomery.—Tropical duty as predisposing to gingivitis; by P. S. Tiehey.—Manipulation of modeling compound and sectional modeling compound impression technic; by J. J. Haas.—Wiring method of treatment for fractures of mandible; by E. H. Tennent.—Use of modified Baker anchorage in naval dental service; by W. L. Darnall.—Cementation; by H. E. Harvey.—Clean cotton pellets; by H. E. Harvey.—Field service instruction for dental officers of Navy; by J. V. McAlpin.—Case report [of iritis]; by L. C. Frost.—Notes on preventive medicine for medical officers, Navy [including some sociological and psychiatric aspects of venereal disease problem]; by Paul E. Bowers].

*Navy* as special field for medical work; [by E. R. Stitt]. May 1, 1923. 63 p. il. 4° ‡  
 23-26698

*Navy Dental School*; by the faculty. 1923. [1]+13 p. 8 p. of pl. [From United States naval medical bulletin, v. 19, no. 1.] ‡

## NAVIGATION BUREAU

- English language.* English for enlisted men, assignment 1; by William Oliver Stevens. 1923. ii+6 p. (Navy education-study courses.) ‡
- Same, assignment 2; by William Oliver Stevens. 1923. [1]+8 p. (Navy education-study courses.) ‡
- Same, assignment 3; by William Oliver Stevens. 1923. [1]+2 p. (Navy education-study courses.) ‡
- Same, assignment 4; by William Oliver Stevens. 1923. [1]+2 p. (Navy education-study courses.) ‡
- Same, assignment 5; by William Oliver Stevens. 1923. [1]+3 p. (Navy education-study courses.) ‡
- Same, assignment 6; by William Oliver Stevens. 1923. [1]+4 p. (Navy education-study courses.) ‡
- Same, assignment 7; by William Oliver Stevens. 1923. [1]+6 p. (Navy education-study courses.) ‡
- Same, assignment 8; by William Oliver Stevens. 1923. [1]+4 p. (Navy education-study courses.) ‡
- Same, assignment 9; by William Oliver Stevens. 1923. [1]+6 p. (Navy education-study courses.) ‡
- Same, assignment 10; by William Oliver Stevens. 1923. [1]+6 p. (Navy education-study courses.) ‡
- Same, assignment 11; by William Oliver Stevens. 1923. [1]+3 p. (Navy education-study courses.) ‡
- Same, assignment 12; by William Oliver Stevens. 1923. [1]+6 p. (Navy education-study courses.) ‡
- Same, assignment 13; by William Oliver Stevens. 1923. [1]+7 p. (Navy education-study courses.) ‡
- Same, assignment 14; by William Oliver Stevens. 1923. [1]+4 p. (Navy education-study courses.) ‡
- Same, assignment 15; by William Oliver Stevens. 1923. [1]+5 p. (Navy education-study courses.) ‡
- Same, assignment 16; by William Oliver Stevens. 1923. [1]+2 p. (Navy education-study courses.) ‡
- Same, assignment 17; by William Oliver Stevens. 1923. [1]+3 p. (Navy education-study courses.) ‡
- Same, assignment 18; by William Oliver Stevens. 1923. [1]+4 p. (Navy education-study courses.) ‡
- Same, assignment 19; by William Oliver Stevens. 1923. [1]+4 p. (Navy education-study courses.) ‡
- Same, assignment 20; by William Oliver Stevens. 1923. [1]+1 p. (Navy education-study courses.) ‡

## HYDROGRAPHIC OFFICE

NOTE.—The charts, sailing directions, etc., of the Hydrographic Office are sold by the office in Washington and also by agents at the principal American and foreign seaports and American lake ports. Copies of the General catalogue of mariners' charts and books and of the Hydrographic bulletins, reprints, and Notice to mariners are supplied free on application at the Hydrographic Office in Washington and at the branch offices in Boston, New York, Philadelphia, Baltimore, Norfolk, Savannah, New Orleans, Galveston, San Francisco, Portland (Oreg.), Seattle, Chicago, Cleveland, Buffalo, Sault Ste. Marie, and Duluth.

*Hydrographic bulletin*, weekly, no. 1765-68; July 3-25, 1923. [1923.] Each 1 p. large 4° [For Ice supplements to accompany nos. 1765-68, see below under center head *Charts* the subhead *Pilot charts*.] ‡

*Notice to aviators* 7, 1923; July 1 [1923]. 1923. 1 p. [Monthly.] ‡  
20-26958

*Notice to mariners* 27-30, 1923; July 7-28 [1923]. [1923.] [xxxvii]+703-806 leaves, 5 maps. [Weekly.] ‡

*Tide calendars.* Tide calendar [for Baltimore (Fells Point) and Cape Henry], July, 1923. [1923.] 1 p. 4° [Monthly.] ‡

— Same, Aug. 1923. [1923.] 1 p. 4° [Monthly.] ‡

— Tide calendar [for Norfolk (Navy Yard) and Newport News, Va.], Aug. 1923. [1923.] 1 p. 4° [Monthly.] ‡

## Charts

*Honshu.* Harbors and bays on north coast of Honshu, Japan, from Japanese surveys in 1914; chart 5315. Washington, Hydrographic Office, July, 1923. 25.7×41 in. † 50c.

Aomori Ko.  
Mimaya Wan.  
Moura Ko.  
Oma Wan.

*Pilot charts.* Ice supplement to north Atlantic pilot chart; issue 65. Scale 1° long.=0.3 in. Washington, Hydrographic Office [1923]. 8.9×11.8 in. [To accompany Hydrographic bulletin 1765, July 3, 1923.] †

— Same; issue 66. Scale 1° long.=0.3 in. Washington, Hydrographic Office [1923]. 8.9×11.8 in. [To accompany Hydrographic bulletin 1766, July 11, 1923.] †

— Same; issue 67. Scale 1° long.=0.3 in. Washington, Hydrographic Office [1923]. 8.9×11.8 in. [To accompany Hydrographic bulletin 1767, July 18, 1923.] †

— Same; issue 68. Scale 1° long.=0.3 in. Washington, Hydrographic Office [1923]. 8.9×11.8 in. [To accompany Hydrographic bulletin 1768, July 25, 1923.] †

— Pilot chart of Central American waters, Aug. 1923; chart 3500. Scale 1° long.=0.7 in. Washington, Hydrographic Office, July 12, 1923. 23.4×35.1 in. [Monthly. Certain portions of the data are furnished by the Weather Bureau.] † 10c.

NOTE.—Contains on reverse: Cyclonic storms.—Weather forecasting from ships at sea; by Alfred J. Henry.

— Pilot chart of Indian Ocean, Sept. 1923; chart 2603. Scale 1° long.=0.2 in. Washington, Hydrographic Office, July 12, 1923. 22.6×31 in. [Monthly. Certain portions of the data are furnished by the Weather Bureau.] † 10c.

NOTE.—Contains on reverse: Cyclonic storms.—Weather forecasting from ships at sea; by Alfred J. Henry.

— Pilot chart of north Atlantic Ocean, Aug. 1923; chart 1400. Scale 1° long.=0.27 in. Washington, Hydrographic Office, July 12, 1923. 23.2×31.8 in. [Monthly. Certain portions of the data are furnished by the Weather Bureau.] † 10c. 14—16339

NOTE.—Contains on reverse: Cyclonic storms.—Weather forecasting from ships at sea; by Alfred J. Henry.

— Pilot chart of north Pacific Ocean, Aug. 1923; chart 1401. Scale 1° long.=0.2 in. Washington, Hydrographic Office, June 14, 1923. 23.7×35.3 in. [Monthly. Certain portions of the data are furnished by the Weather Bureau.] † 10c.

NOTE.—Contains on reverse: Cyclonic storms.

— Same, Sept. 1923; chart 1401. Scale 1° long.=0.2 in. Washington, Hydrographic Office, July 12, 1923. 23.7×35.3 in. [Monthly. Certain portions of the data are furnished by the Weather Bureau.] † 10c.

NOTE.—Contains on reverse: Cyclonic storms.—Weather forecasting from ships at sea; by Alfred J. Henry.

— Pilot chart of south Atlantic Ocean, Sept.—Nov. 1923; chart 2600. Scale 1° long.=0.3 in. Washington, Hydrographic Office, July 12, 1923. 23×31.9 in. [Quarterly. Certain portions of the data are furnished by the Weather Bureau.] † 10c.

NOTE.—Contains on reverse: Cyclonic storms.—Weather forecasting from ships at sea; by Alfred J. Henry.

— Pilot chart of south Pacific Ocean, Sept.—Nov. 1923; chart 2601. Scale 1° long.=0.2 in. Washington, Hydrographic Office, July 12, 1923. 21.2×35.5 in. [Quarterly. Certain portions of the data are furnished by the Weather Bureau.] † 10c.

NOTE.—Contains on reverse: Cyclonic storms.—Weather forecasting from ships at sea; by Alfred J. Henry.

## NAUTICAL ALMANAC OFFICE

*American nautical almanac*, [calendar] year 1925. 1923. x+162 p. 1 pl. 2 maps. \* Paper, 15c.

NOTE.—In the volumes of the American ephemeris and nautical almanac and the American nautical almanac, beginning with those for 1925, the hours of the day are counted from midnight to midnight instead of from noon to noon as was done in the volumes before 1925, and the time is designated civil time instead of mean time. By this change each day begins 12 hours earlier than formerly.

## SUPPLIES AND ACCOUNTS BUREAU

*Accounting numbers* for ships and stations. 1924 edition. July 1, 1923. v+39 p. 4° (Accounting bulletin 1, pt. 2.) †

*Naval supplies*. Index to specifications issued by Navy Department for naval stores and material. July 2, 1923. v+46 p. 12° [Quarterly.] †

— Sale of Navy surplus, aeronautical equipment, Aug. 10, 1923, Central Sales Office, Navy Yard, Washington, D. C. 1923. cover-title, 17 p. (Catalogue 221B.) †

— Sale of Navy surplus, metals, brass, bronze, copper, iron, lead, steel, tin, and zinc, Aug. 16, 1923, Central Sales Office, Navy Yard, Washington, D. C. 1923. cover-title, 104 p. (Catalogue 220B.) †

## PAN AMERICAN UNION

NOTE.—The Pan American Union sells its own monthly bulletins, handbooks, etc., at prices usually ranging from 5c. to \$2.50. The price of the English edition of the bulletin is 25c. a single copy or \$2.50 a year, the Spanish edition \$2.00 a year, the Portuguese edition \$1.50 a year; there is an additional charge of 50c. a year on each edition for countries outside the Pan American Union. Address the Director General of the Pan American Union, Washington, D. C.

*Asuncion*, Paraguay's interesting capital; [by William A. Reid]. 1923. [1]+26 p. il. † 23—26699

*Bulletin (English edition)*. Bulletin of Pan American Union, July, 1923; [v. 57, no. 1]. [1923.] iv+1-108 p. il. [Monthly.] 8—30967

— Same. (H. doc. 6, pt. 1, 68th Cong. 1st sess.)

— (*Portuguese edition*). Boletim da União Pan-Americana, Julho, 1923, edição portuguesa; [v. 25, no. 1]. [Sun Job Print, Baltimore, Md., 1923.] [iv]+1-76 p. il. [Monthly.] 11—27014

— (*Spanish edition*). Boletín de la Unión Panamericana, v. 52 [sección española]; Enero-Junio, 1921 [índice]. [1923.] [1]+xxv p. 12—12555

— Same, Julio, 1923, sección española; [v. 57, no. 1]. [1923.] iv+1-108 p. il. [Monthly. This number is entitled *La mortalidad infantil y métodos para combatirla.*]

*Ecuador*. Commerce of Ecuador, latest reports from Ecuadorean official sources. 1923. [1]+4 p. † 23—6433

— Ecuador, general descriptive data. 1923. [2]+30 p. il. † 16—26930

*Latin America*. What United States buys from Latin America, quantities and value. 1923. [1]+18 p. † 23—26700

*Milk*. Leche pura, importante problema en la alimentación; [por Ernest A. Sweet]. 1923. [1]+14 p. il. [From Boletín, July, 1923.] †

*Rio de Janeiro*, fair capital of Brazil; [by E. Albes]. 1923. [2]+22 p. il. † 23—26701

## PANAMA CANAL

NOTE.—Although The Panama Canal makes its reports to, and is under the supervision of, the Secretary of War, it is not a part of the War Department.

*Panama Canal*. A great people's great canal, its achievements, its perils, where Government operation works, struggle against forces of nature, finest organization in world to-day, honor to our Presidents and Congress, what old-timers fear, greatest danger that threatens canal, appeal to Americans to prize what they have and be on guard; by Jay J. Morrow. Panama Canal Press, Mt. Hope, C. Z. [May 29] 1923. 16 p. il. [From Outlook, Feb. 28, 1923.] † 23—26702

*Panama Canal record*, v. 16, no. 47-50; July 4-25, 1923. Balboa Heights, C. Z. [1923]. p. 617-672. [Weekly.] 7-35328

NOTE.—The Panama Canal record is furnished free to United States Government departments and bureaus. Members of Congress, representatives of foreign Governments, steamship lines, and public libraries. Others desiring this publication may obtain it at the subscription price of \$1.50 per year in the Canal Zone, the United States, and the Republic of Panama; \$2.00 per year elsewhere. Remittances for subscriptions may be forwarded to The Panama Canal, Washington, D. C., or to The Panama Canal Record, Balboa Heights, Canal Zone, Isthmus of Panama.

#### PURCHASING DEPARTMENT

*Supplies*. Circular [proposals for supplies] 1546; July 24, 1923. [1923.] 14+ [1] p. f° †

— Proposals [for supplies 1543, to accompany Circular proposals for supplies 1543]. [1923.] 1 p. 24° ‡

#### POST OFFICE DEPARTMENT

*Envelopes*. Improper placement of name and address of senders on backs of envelopes; [issued by] 3d assistant Postmaster General. July 13, 1923. 1 p. oblong 32° †

*Money-orders*. Numbers of C. O. D. parcels must be placed on money orders issued in payment of charges on C. O. D. parcels; [issued by] 3d assistant Postmaster General. July 7, 1923. 1 p. small 4° †

*Plants*. Plants and plant products addressed to places in Georgia; [issued by] 3d assistant Postmaster General. July 26, 1923. 1 p. 4° †

— Terminal inspection of plants and plant products in Hawaii; [issued by] 3d assistant Postmaster General. July 7, 1923. 1 p. oblong 48° †

*Postal bulletin*, v. 44, no. 13207-231; July 2-31, 1923. 1923. various paging, f° [Daily except Sundays and holidays.] \* Paper, 5c. single copy, \$2.00 a yr. 6-5810

*Postal guide*. United States official postal guide [4th series, v. 3, no. 1]; July, 1923. [1923.] 975 p. [Monthly.] \*Cloth, 75c.; with monthly supplements, \$1.00, foreign subscription, \$1.50; supplements published monthly (11 pamphlets) 25c., foreign subscription, 50c. 4-18254

*Syracuse, N. Y.* Scheme of primary distribution for use in Syracuse, N. Y., post office; corrected to July 15, 1923. 1923. [1]+36 p. 12° ‡

*Telegraph*. Rates of pay for communications by telegraph [during fiscal year 1924]. [1923.] 6 p. 4° ‡

#### EQUIPMENT AND SUPPLIES DIVISION

*Motor-vehicle supplies*. List of motor-vehicle items furnished for use in motor-vehicle service, Government-operated star service, and motor-cycle service. July 15, 1923. [1]+15 leaves. ‡

#### RAILWAY MAIL SERVICE

*Mail-trains*. Schedule of mail trains, no. 365, May 23, 1923, 2d division, Railway Mail Service, comprising New York, New Jersey, Pennsylvania, Delaware, eastern shore of Maryland, Accomac and Northampton counties, Va., Porto Rico, and Virgin Islands. 1923. 296 p. narrow 8° ‡

— Schedule of mail trains, no. 444, July 3, 1923, 7th division, Railway Mail Service, comprising Kansas and Missouri. 1923. 164 p. narrow 8° ‡

#### TOPOGRAPHY DIVISION

NOTE.—Since February, 1908, the Topography Division has been preparing rural-delivery maps of counties in which rural delivery is completely established. They are published in two forms, one giving simply the rural free delivery routes, starting from a single given post office, sold at 10 cents each; the other, the rural free delivery routes in an entire county, sold at 35 cents each. A uniform scale of 1 inch to 1 mile is used. Editions are not issued, but sun-print copies are produced in response to special calls addressed to the Disbursing Clerk, Post Office Department, Washington, D. C. These maps should not be confused with the post route maps, for which see Monthly catalogue for February, 1923, page 528.

## PRESIDENT OF UNITED STATES

- Addresses.* Address of President of United States on agriculture, to be delivered at Hutchinson, Kans., June 23, 1923. 1923. [1]+11 p. † 23—26644
- Address of President of United States on International Court of Justice, at St. Louis, June 21, 1923. 1923. [2]+12 p. † 23—26648
- Address of President of United States on law enforcement, at Denver [Colo.], June 25, 1923. 1923. [2]+8 p. † 23—26645
- Address of President of United States on Oregon trail, at Meacham, Oreg., July 3, 1923. 1923. [2]+5 p. † 23—26649
- Address of President of United States on social justice, women, and labor, at Helena, Mont., June 29, 1923. 1923. [2]+10 p. † 23—26646
- Address of President of United States on taxation and expenditure, at Salt Lake City, Utah, June 26, 1923. 1923. [2]+10 p. † 23—26647
- Address of President of United States on transportation problem, to be delivered at Kansas City, Mo., June 22, 1923. 1923. [2]+14 p. † 23—26650
- Ballard, Mrs. Lottie M.* Executive order [authorizing appointment of Mrs. Lottie M. Ballard to position of printer's assistant in Engraving and Printing Bureau]. June 20, 1923. 1 p. f° (No. 3877.) ‡
- Fortune, Mrs. Nellye C.* Executive order [authorizing appointment of Mrs. Nellye C. Fortune as clerk in Supplies and Accounts Bureau, Navy Department]. June 20, 1923. 1 p. f° (No. 3876.) ‡
- Guiton, Katie A.* Executive order [authorizing appointment of Katie A. Guiton to clerical position in classified civil service]. June 20, 1923. 1 p. f° (No. 3875.) ‡
- Interdepartmental Social Hygiene Board.* Executive order [directing that chairman of Interdepartmental Social Hygiene Board on July 1, 1923, transfer all files, records, and filing cabinets to Public Health Service, and ordering that upon said transfer Interdepartmental Social Hygiene Board shall cease to exist]. June 20, 1923. 1 p. f° (No. 3874.) ‡
- National forests.* Carson National Forest, N. Mex., 4th proclamation. [June 16, 1923.] 2 p. map, f° ([No. 1667.]) †
- Executive order, Routt National Forest, Colo. [modifying boundaries of Routt National Forest by excluding certain lands in Colorado, excluded lands to be subject only to homestead and desert land entry by ex-service men of War with Germany for period of 91 days, after which any remaining land may be open to general public under any public land law applicable thereto]. June 19, 1923. 1 p. f° (No. 3872.) ‡
- Santa Fe National Forest, N. Mex., 3d proclamation. June 16, 1923. 1 p. map, f° (No. 1668.) †
- Officers, Army.* Executive order [directing that in absence of special instructions Secretary of War act for the President in approving or disapproving action of Final Classification Board and Honest and Faithful Board in placing an officer in class B, composed of those who should not be retained in service, and authorizing Secretary of War to place any case which he deems advisable before the President for disposition]. June 19, 1923. 1 p. f° (No. 3870.) ‡
- Peelor, Philip R.* Executive order [authorizing appointment of Philip R. Peelor to clerical position in postal service at New York, N. Y.]. June 20, 1923. 1 p. f° (No. 3873.) ‡
- Strong, George E.* Executive order [authorizing appointment of George E. Strong to position of chief clerk and administrative assistant in Justice Department]. June 19, 1923. 1 p. f° (No. 3872-A.) ‡
- Virgin Islands.* Executive order [transferring administration of national prohibition act in Virgin Islands from Secretary of Treasury to Secretary of Navy]. June 19, 1923. 1 p. f° (No. 3871.) ‡



## RAILROAD ADMINISTRATION

- Beet-sugar.* Before Interstate Commerce Commission, no. 14260 and sub nos. 1 and 2, Charles L. Bird et al. v. director general; exceptions on behalf of director general to report proposed by examiner. 1923. cover-title, 3 p. ‡
- Box board.* Before Interstate Commerce Commission no. 13249, Seneca Fibre Products Company v. director general; petition on behalf of director general for reargument, rehearing, or reconsideration. 1923. cover-title, i+16 p. ‡
- Cabbage.* Before Interstate Commerce Commission, no. 13806, Meyer-Vasquez Produce Company v. director general; exceptions on part of director general to report proposed by examiner. 1923. cover-title, 6 p. ‡
- Cement.* Before Interstate Commerce Commission, no. 14676, Riverside Portland Cement Company v. director general; brief for defendant. 1923. cover-title, 9 p. ‡
- Copper.* Before Interstate Commerce Commission, no. 14747, Afterthought Copper Company v. director general et al.; brief on behalf of director general. 1923. cover-title, 10 p. ‡
- Démurrage.* Before Interstate Commerce Commission, no. 14220, Getz Brothers & Company v. director general, as agent; answer to exceptions filed on behalf of complainant. 1923. cover-title, 8 p. ‡
- Fluxing stone.* Before Interstate Commerce Commission, no. 14485, Alan Wood Iron & Steel Company v. director general; brief on behalf of director general. 1923. cover-title, 8 p. ‡
- Freight rates.* Before Interstate Commerce Commission, no. 12820, West Virginia Pulp & Paper Co., Inc., v. director general, as agent; defendant's exceptions to attorney examiner's proposed report. 1923. cover-title, 1 p. ‡
- No. 12497 and 12497 sub. no. 1, before Interstate Commerce Commission, United States v. director general, as agent, et al.; [same] v. Wharton & Northern Railroad Company and 92 other railroad companies, and receivers of certain thereof; suggestions on behalf of United States in opposition to application of Wharton & Northern Railroad for further hearing. 1923. cover-title, 5 p. ‡
- Ice.* Before Interstate Commerce Commission, no. 14448, Massachusetts Ice Dealers Association v. director general; exceptions on behalf of director general to report proposed by examiner. 1923. cover-title, 8 p. ‡
- Linsced-meal.* Before Interstate Commerce Commission, no. 12290, Midland Linsced Products Company v. director general et al.; brief on rehearing on behalf of director general. 1923. cover-title, 5 p. ‡
- Matches.* Before Interstate Commerce Commission, I. C. C. docket nos. 14599 and 14600, Diamond Match Company v. James C. Davis, director general of railroads, as agent, New York Central Railroad Company, and Philadelphia and Reading Railway Company; [same] v. director general, as agent, New York Central Railroad Company, et al.; defendants' brief. 1923. cover-title, i+29 p. ‡
- Meat.* Before Interstate Commerce Commission, no. 11012, Swift and Company v. director general et al.; no. 12174 [same v. same]; no. 12223, Armour and Company v. [same]; petition for further hearing. 1923. cover-title, 19 p. ‡
- Molasses.* Before Interstate Commerce Commission, no. 14611, Mason By-Products Company v. director general, as agent; brief filed on behalf of defendant. 1923. cover-title, 7 p. ‡
- Sugar.* Before Interstate Commerce Commission, no. 13635, Seavey & Flarshelm Brokerage Company v. director general; exceptions on behalf of director general to report proposed by examiner. 1923. cover-title, 6 p. ‡
- Sugar-beet syrup.* Before Interstate Commerce Commission, no. 14426, Wyoming Sugar Company v. director general; brief filed on behalf of director general. 1923. cover-title, 7 p. ‡

## SHIPPING BOARD

*Pusey & Jones Company.* In equity, no. —, in district court for district of New Jersey, United States *v.* Pusey and Jones Company et al.; bill of complaint. 1923. cover-title, 98 p. †

*Shooters Island Shipyard Company.* United States circuit court of appeals for 2d circuit, Shooters Island Shipyard Company *v.* Standard Shipbuilding Corporation et al., in equity, district court docket, no. 1044; United States *v.* [same], in equity, district court docket, no. 1099 (foreclosure); [same] *v.* [same], in equity, district court docket, no. 1101 (tax lien); petition for appeal to Supreme Court. 1923. cover-title, 15 p. †

## SHIPPING BOARD EMERGENCY FLEET CORPORATION

*Ships.* Schedule of sailings of Shipping Board vessels in general cargo, passenger, and mail services, 1st of August to middle of September, 1923; issued by Traffic Department. 1923. cover-title, ii+14 p. [Monthly. Text on p. 2-4 of cover.] † 23—26331

## SMITHSONIAN INSTITUTION

NOTE.—In a recent price-list the Smithsonian Institution publishes this notice: "Applicants for the publications in this list are requested to state the grounds of their requests, as the Institution is able to supply papers only as an aid to the researches or studies in which they are especially interested. These papers are distributed *gratis*, except as otherwise indicated, and should be ordered by the *publication numbers* arranged in sequence. The serial publications of the Smithsonian Institution are as follows: 1, Smithsonian contributions to knowledge; 2, Smithsonian miscellaneous collections; 3, Smithsonian annual reports. No sets of these are for sale or distribution, as most of the volumes are out of print. The papers issued in the series of Contributions to knowledge and Miscellaneous collections are distributed without charge to public libraries, educational establishments, learned societies, and specialists in this country and abroad; and are supplied to other institutions and individuals at the prices indicated. Remittances should be made payable to the 'Smithsonian Institution.' The Smithsonian report volumes and the papers reprinted in separate form therefrom are distributed *gratuitously* by the Institution to libraries and individuals throughout the world. Very few of the Report volumes are now available at the Institution, but many of those of which the Smithsonian edition is exhausted can be purchased from the Superintendent of Documents, Government Printing Office, Washington, D. C. The Institution maintains mailing-lists of public libraries and other educational establishments, but no *general mailing-list of individuals*. A library making application to be listed for Smithsonian publications should state the number of volumes which it contains and the date of its establishment, and have the endorsement of a Member of Congress."

The annual reports are the only Smithsonian publications that are regularly issued as public documents. All the others are paid for from the private funds of the Institution, but as they are usually regarded as public documents and have free transmission by mail they are listed in the Monthly catalogue.

*Alimentary education* of children, by Marcel Labbé; [translation]. 1923. [1]+549-564 p. (Publication 2701.) [From Report, 1921.] †

*Alkali problem* in irrigation; by Carl S. Scofield. 1923. [1]+213-223 p. 3 p. of pl. (Publication 2681.) [From Report, 1921.] †

*Ant acacias* and acacia ants of Mexico and Central America; by W. E. Safford. 1923. [1]+381-394 p. il. 15 p. of pl. (Publication 2692.) [From Report, 1921.] †

*Astronomy.* Daily influences of astronomy; by W. W. Campbell. 1923. [1]+139-152 p. (Publication 2676.) [From Report, 1921.] †

*Atomic weights* and isotopes; by F. W. Aston. 1923. [1]+181-196 p. ll. (Publication 2679.) [From Report, 1921.] †

*Birds.* Descriptions of new East Indian birds of families Turdidae, Sylviidae, Pycnonotidae, and Muscicapidae; by Harry C. Oberholser. Washington, Smithsonian Institution, July 16. 1923. [2]+9 p. (Publication 2721; Smithsonian miscellaneous collections, v. 76. no. 6.) † Paper, 10c. 23—26666

— Some preliminary remarks on velocity of migratory flight among birds, with special reference to Palearctic region; by R. Meinertzhagen. 1923. [1]+365-372 p. (Publication 2690.) [From Report, 1921.] †

- Botanical reconnaissance* in southeastern Asia; by A. S. Hitchcock. 1923. [1]+373-380 p. 11 p. of pl. (Publication 2691.) [From Report, 1921.] †
- Cetaceans*. Description of apparently new toothed cetacean from South Carolina; by Remington Kellogg. Washington, Smithsonian Institution, July 25, 1923. [2]+7 p. 2 p. of pl. (Publication 2723; Smithsonian miscellaneous collections, v. 76, no. 7.) † Paper, 10c. 23-26703
- Costa Rica*. Some observations on natural history of Costa Rica; by Robert Ridgway. 1923. [1]+303-324 p. 5 p. of pl. (Publication 2686.) [From Report, 1921.] †
- Earth*. Age of the earth; [articles] by Lord Rayleigh [W. J. Sollas, J. W. Gregory, and Harold Jeffreys]. 1923. [1]+249-260 p. (Publication 2684.) [From Report, 1921.] †
- Yielding of the earth's crust; by William Bowie. 1923. [1]+235-247 p. il. (Publication 2683.) [From Report, 1921.] †
- Entomology, Medical*. Fifty-year sketch-history of medical entomology; by L. O. Howard. 1923. [1]+565-586 p. 10 p. of por. (Publication 2702.) [From Report, 1921.] †
- Evolution*. Historic development of evolutionary idea, by Branislav Petrovics; [translation]. 1923. [1]+325-334 p. (Publication 2687.) [From Report, 1921.] †
- Fall webworm*; by R. E. Snodgrass. 1923. [1]+395-414 p. il. 2 p. of pl. (Publication 2693.) [From Report, 1921.] †
- Geology Department*. Department of Geology of National Museum; by George P. Merrill. 1923. [1]+261-302 p. il. 2 pl. 18 p. of pl. and map. (Publication 2685.) [From Report, 1921.] †
- Geophysical-chemistry*. Outline of geophysical-chemical problems; by Robert B. Sosman. 1923. [1]+225-234 p. (Publication 2682.) [From Report, 1921.] †
- Gorgas, William C.* William Crawford Gorgas; by Robert E. Noble. 1923. [1]+615-624 p. 1 por. (Publication 2705.) [From Report, 1921.] †
- Heredity* of acquired characters, by L. Cuénot; [translation]. 1923. [1]+335-345 p. (Publication 2688.) [From Report, 1921.] †
- Indians*. Ancestor worship of Hopi Indians; by J. Walter Fewkes. 1923. [1]+485-506 p. il. 7 p. of pl. (Publication 2697.) [From Report, 1921.] †
- Indian in literature, by Herman F. C. ten Kate; [translation]. 1923. [1]+507-528 p. (Publication 2698.) [From Report, 1921.] †
- Insects*. Collecting insects on Mount Rainier; by A. L. Melander. 1923. [1]+415-422 p. 9 p. of pl. (Publication 2694.) [From Report, 1921.] †
- Lead*; by Carl W. Mitman. 1923. [1]+595-614 p. il. 2 pl. 4 p. of pl. (Publication 2704.) [From Report, 1921.] †
- Leopard-men* in Naga Hills; by J. H. Hutton. 1923. [1]+529-540 p. (Publication 2699.) [From Report, 1921.] †
- Man*. Science of man, its needs and its prospects; by Karl Pearson. 1923. [1]+423-441 p. (Publication 2695.) [From Report, 1921.] †
- Opossums*. Breeding habits, development, and birth of opossum; by Carl Hartman. 1923. [1]+347-363 p. 10 p. of pl. (Publication 2689.) [From Report, 1921.] †
- Palestine*. New era in Palestine exploration; by Elihu Grant. 1923. [1]+541-547 p. 7 p. of pl. (Publication 2700.) [From Report, 1921.] †
- Paper*. Laid and wove [paper]; by Dard Hunter. 1923. [1]+587-593 p. il. 6 p. of pl. (Publication 2703.) [From Report, 1921.] †
- Pigmentation* in old Americans, with notes on graying and loss of hair; by Aleš Hrdlička. 1923. [1]+443-484 p. (Publication 2696.) [From Report, 1921.] †
- Relativity*. Modifying our ideas of nature, Einstein theory of relativity; by Henry Norris Russell. 1923. [1]+197-211 p. (Publication 2680.) [From Report, 1921.] †

*Report.* Annual report of board of regents of Smithsonian Institution, year ending June 30, 1921 [with report of secretary, etc., and appendix containing scientific papers]. 1922. xl+638 p. il. 1 por. 12 pl. 100 p. of por. pl. and map. (Publication 2675.) \* Cloth, \$1.50. 4—18264

NOTE.—The 30 scientific papers contained in the appendix of this volume have been published also in separate pamphlets, each of which is entered in this catalogue.

— Same. (H. doc. 230, 67th Cong. 2d sess.)

*Stars.* Cosmogony and stellar evolution; by J. H. Jeans. 1923. [1]+153-164 p. il. (Publication 2677.) [From Report, 1921.] †

— Diameters of the stars, by A. Danjon; [translation]. 1923. [1]+165-179 p. il. 1 pl. (Publication 2678.) [From Report, 1921.] †

*Work.* Report on cooperative educational and research work carried on by Smithsonian Institution and its branches. Washington, Smithsonian Institution, July 28, 1923. [2]+30 p. (Publication 2719; Smithsonian miscellaneous collections, v. 76, no. 4.) † 23—26704

#### ETHNOLOGY BUREAU

*Indian languages.* Handbook of American Indian languages, [edited] by Franz Boas; with illustrative sketches, by Edward Sapir, Leo J. Frachtenberg, and Waldemar Bogoras. 1922. pt. 2, v+903 p. il. (Bulletin 40 [pt. 2].) \*Cloth, \$1.50. 11—8930

CONTENTS.—Takelma language of southwestern Oregon; by Edward Sapir.—Coos; by Leo J. Frachtenberg.—Siuslawan (Lower Umpqua); by Leo J. Frachtenberg.—Chukchee; by Waldemar Bogoras.

— Same. (H. doc. 1529, 60th Cong. 2d sess.)

*Jibaro Indians.* Blood revenge, war, and victory feasts among Jibaro Indians of eastern Ecuador; by Rafael Karsten. 1923. vii+94 p. il. 10 p. of pl. (Bulletin 79.) \* Cloth, 60c. 23—26705

— Same. (H. doc. 4, 68th Cong. 1st sess.)

#### NATIONAL MUSEUM

NOTE.—The publications of the National Museum comprise an annual report and three scientific series, viz., Proceedings, Bulletins, and Contributions from national herbarium. The editions are distributed to established lists of libraries, scientific institutions, and specialists, any surplus copies being supplied on application. The volumes of Proceedings are made up of technical papers based on the Museum collections in biology, geology, and anthropology, and of each of these papers a small edition, in pamphlet form, is issued in advance of the volume, for prompt distribution to specialists. No sets of any of these series can now be furnished.

*Polyzoa.* North American later Tertiary and Quaternary bryozoa [with bibliographies]; by Ferdinand Canu and Ray S. Bassler. 1923. vii+302 p. il. 47 p. of pl. large 4° (Bulletin 125.) \* Paper, 75c. 23—26706

*Trees and shrubs of Mexico: Oxalidaceae-Turneraceae;* by Paul C. Standley. 1923. xxviii+517-848 p. (Contributions from national herbarium, v. 23, pt. 3.) \* Paper, 30c. Agr 20—1880

*Water-craft.* Catalogue of watercraft collection in National Museum; compiled by Carl W. Mitman. 1923. v+298 p. il. 1 pl. (Bulletin 127.) \* Paper, 40c. 23—26707

#### STATE DEPARTMENT

[*Circulars*] 898-900; June 6-23, 1923. [1923.] Each 2 p. or 1 p. [General instruction circulars to consular officers.] †

*Conference on Central American Affairs,* Washington, Dec. 4, 1922-Feb. 7, 1923 [proceedings]. 1923. 403 p. [English and Spanish.] \* Paper, 40c. 23—26660

*Declaration of Independence and Constitution of United States* [with amendments 1-19]. 1923. iii+55 p. 12° \* Paper, 10c. 23—26708

*Diplomatic list,* July, 1923. [1923.] cover-title, ii+34 p. 24° [Monthly.] † 10—16292

*Haiti, American High Commissioner to.* Report of American High Commissioner at Port au Prince, Haiti, submitted to Secretary of State, Jan. 1, 1923. 1923. [1]+25 p. map. † 23—26709

## SUPREME COURT

- Cases adjudged in Supreme Court at Oct. term, 1921, May 2-June 5, 1922; Ernest Knaebel, reporter. 1923. xxxiv+640 p. (United States reports, v. 259.) [Also issued in 4 preliminary prints.] \* Cloth, \$2.15.*
- Official reports of Supreme Court, v. 260 U. S., no. 4; Ernest Knaebel, reporter. Preliminary print. 1923. cover-title, [1]+438-760 p. 12° [Cases adjudged in Supreme Court at Oct. term, 1922. Text on p. 2-4 of cover. From United States reports, v. 260.] \* Paper, 25c. single copy, \$1.00 per vol. (4 nos. to a vol.; subscription price, \$3.00 for 12 nos.); foreign subscription, 5c. added for each pamphlet.*

## TARIFF COMMISSION

- Laws relating to Tariff Commission. [Reprint] 1923. 14 p. \* Paper, 5c. 23-26710*
- Tariff. Tariff information surveys. Revised edition. 1923. [First edition was issued by Ways and Means Committee. Other parts of Tariff information surveys appeared in previous Monthly catalogues.] 20-27464*
- K-6. On articles in paragraphs 293-303 of tariff act of 1913 and related articles in other paragraphs, Carpets and rugs of wool. vi+151 p. ll. \* Paper, 15c.*
- *Same, index. [1923.] [The index to the Tariff information surveys is being issued in separate parts.]*
- Chemicals, oils, and paints, schedule A and free list, act of Oct. 3, 1913. [Reprint 1923.] 5 p. \* Paper, 5c.*
- Wood and manufactures of, schedule D and free list, act of Oct. 3, 1913. 1 p. \* Paper, 5c.*

## TREASURY DEPARTMENT

- Appeals pending before United States courts in customs cases, no. 71; July, 1923. 1923. [1]+10 p. [Quarterly.] \* Paper, 5c. single copy, 15c. a yr.; foreign subscription, 20c. 10-4497*
- Coins. Values of foreign coins, July 1, 1923. [1923.] 1 p. 4° (Department circular 1; Director of Mint.) [Quarterly.] †*
- Finance. Daily statement of Treasury compiled from latest proved reports from Treasury offices and depositories, July 2-31, 1923. [1923.] Each 4 p. or 3 p. f° [Daily except Sundays and holidays.] † 15-3303*
- Public debt. Statement of public debt of United States, Apr. 30, 1923. May 4, 1923. [2] p. narrow f° [Monthly.] † 10-21268*
- Treasury decisions under customs, internal-revenue, and other laws, including decisions of Board of General Appraisers and Court of Customs Appeals, v. 44, no. 1-4; July 5-26, 1923. 1923. various paging. [Weekly. Department decisions numbered 39709-745, general appraisers' decisions 8667-72, abstracts 46124-186, internal revenue decisions 3495-3500, Tariff Commission Notice 27, and later Tariff Commission Notices 4, 7, and 15.] \* Paper, 5c. single copy, \$1.00 a yr.; foreign subscription, \$2.00. 10-30490*

## APPRAISERS

- Reappraisements of merchandise by general appraisers [on June 27-July 16, 1923]; July 6-20, 1923. [1923.] various paging. (Reappraisement circulars 3470-71.) [Weekly; none issued July 13, 1923.] \* Paper, 5c. single copy, 50c. a yr.; foreign subscription, \$1.05. 13-2916*

## BOOKKEEPING AND WARRANTS DIVISION

- Appropriations. Digest of appropriations, fiscal year 1924, and on account of deficiencies for prior years, made by 2d session of 67th Congress from July 2, 1922, and by 3d and 4th sessions of 67th Congress. 1923. vii+579 p. 4° (Treas. Dept. doc. 2923.) \* Half-leather, \$1.75. 6-35371*
- *Recapitulation of digest of appropriations, fiscal year 1924. 1923. [1]+497-523 p. 4° [From Digest of appropriations, 1924.] †*

## BUDGET BUREAU

*Report.* 2d annual report of director of Bureau of Budget to President of United States [fiscal year 1923], containing report of operations of Bureau of Budget, reports of chief coordinator and chairmen of coordinating boards and agencies established by Executive order for coordination of routine business of Government, also special reports of economies effected by Departments and establishments. 1923. iv+243 p. il. [Title-page reads July 1, 1923, but reports cover year ended June 30, 1923.] \* Paper, 20c. 22—26686

## COAST GUARD

*Circular letter* 250 amendment B, 292-294 [new series]; June 13-27, 1923. 1923. Each 1 p. or 2 p. ‡

*Orders.* General order 31 and 32; June 18 and 22, 1923. [1923.] 2 p. and 1 p. ‡

*Radio communication.* Amendment to Radio instructions, Coast Guard, 1916. [1923.] 2 p. ‡

## COMPTROLLER OF CURRENCY

*National banks.* Monthly statement of capital stock of national banks, national bank notes, and Federal reserve bank notes outstanding, bonds on deposit, etc. [July 2, 1923]. July 2, 1923. 1 p. f° † 10—21266

## GOVERNMENT ACTUARY

*Bonds of United States.* Market prices and investment values of outstanding bonds and notes [of United States, June, 1923]. July 1, 1923. 7 p. 4° (Form A.) [Monthly.] †

## INTERNAL REVENUE BUREAU

*Blank forms.* Catalogue of blank forms, books, laws, and regulations, prepared for use of officers of Internal Revenue Bureau. July, 1923. iii+21 p. ([Form] 155, revised 1923.) †

*Internal revenue.* Index to Mimeographs 1717-3073, Jan. 8, 1918-Mar. 14, 1923, and Collectors' circulars 1-352, July 7, 1920-Mar. 15, 1923. 1923. 112 p. †

*Internal revenue bulletin*, v. 2, no. 13-17; July 2-30, 1923. 1923. various paging. [Weekly.] \* Paper, 5c. single copy (for subscription price see note below). 22—26051

NOTE.—On May 7, 1923, the publication of weekly bulletins was resumed and the issuance of monthly bulletins (and special bulletins as occasion required) discontinued. Since May 1, therefore, the 1923 Internal revenue bulletin service consists of weekly bulletins of new rulings and decisions of the Bureau of Internal Revenue and internal revenue Treasury decisions of general importance, quarterly digests of such new rulings (cumulative from Jan. 1, 1922), and semiannual cumulative bulletins containing in full the new rulings and decisions published during the preceding 6 months. The complete bulletin service may be obtained, on a subscription basis, from the Superintendent of Documents, Government Printing Office, Washington, D. C., for \$2.00 a yr.; foreign subscription, \$2.75.

*Oleomargarin.* Regulations 9 relating to taxes on oleomargarine, adulterated butter, and process or renovated butter under act of Aug. 2, 1886, as amended by act of May 9, 1902. Revised June, 1923. 1923. vi+101 p. \* Paper, 10c. 23—26711

## LOANS AND CURRENCY DIVISION

*Bonds of United States.* Caveat list of United States registered bonds and notes, July 1, 1923. [1923.] 54 p. f° [Monthly.] †

*Money.* Circulation statement, July 1, 1923. [1923.] 1 p. oblong 8° [Monthly.] † 10—21267

## PUBLIC HEALTH SERVICE

*Arsenic.* Penetration of arsenic into cerebrospinal fluid, with particular reference to treatment of protozoal infections of central nervous system [with list of references]; by Carl Voegtlin, M. I. Smith, Helen Dyer, and J. W. Thompson. 1923. 20 p. il. (Reprint 835.) [From Public health reports, May 11, 1923.] \*Paper, 5c. 23—26712

*Health officers.* Whole-time county health officers, 1923 [directory]. 1923. 6 p. (Reprint 837.) [From Public health reports, May 18, 1923.] \*Paper, 5c. 23—26713

*Mosquitos.* Guide to mosquito identification for field workers engaged in malaria control in United States; by W. H. W. Komp. 1923. 22 p. il. (Reprint 836.) [From Public health reports, May 18, 1923.] \*Paper, 5c. 23—26714

*Public health reports*, v. 38, no. 27-30; July 6-27, 1923. 1923. [xvi]+1519-1746 p. il. 2 p. of pl. [Weekly.] \*Paper, 5c. single copy, \$1.50 a yr.; foreign subscription, \$2.75. 6—25167

SPECIAL ARTICLES.—No. 27. Possible explanation of absence of bubonic plague in cold countries; by H. McG. Robertson.—Ventilation of ships after fumigation with poisonous gases; [abstract of report by Stephen Olop].—National Health Council as aid to organized health agencies.—Births, deaths, and marriages in Scotland, rates for first quarter of 1923 and for 1913-22 by quarters.—No. 28. Analysis of 6 annual seasons of fall hay fever in New Orleans, La.; by Wm. Scheppegrell.—Spleen and blood examinations for malaria, study of relative merits of spleen and blood parasite indices for determining malaria prevalence as found in Dunklin County, Mo. [with list of references]; by M. V. Veldee.—East Harlem Health Center demonstration, successful coordination of health activities of 22 organizations in large city [New York].—No. 29. Intensive localized distribution of spore of *B. botulinus* and probable relation of preserved vegetables to type demonstrated; by J. C. Geiger and Harriet Benson.—Physiological effects of high temperatures and humidities with and without air movement, effects on body temperature and pulse rate of subjects at rest; by R. R. Sayers and D. Harrington.—Births, deaths, and infant mortality, 1921-22, provisional figures for 1922, and rates for 1921-22 in birth registration area of United States.—No. 30. Studies on oxidation-reduction: 4. Electrode potentials of indigo sulphates, each in equilibrium with its reduction product [with list of references]; by M. X. Sullivan, Barnett Cohen, and W. Mausfield Clark.

NOTE.—This publication is distributed gratuitously to State and municipal health officers, etc., by the Surgeon General of the Public Health Service, Treasury Department. Others desiring these reports may obtain them from the Superintendent of Documents, Washington, D. C., at the prices stated above.

*Tuberculosis*, its predisposing causes; by F. C. Smith. 1923. 8 p. (Reprint 829.) [Revision of Supplement 3 to Public health reports, Feb. 7, 1913. From Public health reports, Apr. 13, 1923.] \*Paper, 5c. 23—26651

## HYGIENIC LABORATORY

*Streptococcus.* 1, Study of alpha type of streptococcus from variety of sources [with list of literature cited], by Alice C. Evans; 2, Influence of complement upon tropins in antistreptococic serums [with list of literature cited], by Alice C. Evans; 3, Testing of antistreptococic serum by mouse protection method, by Ella M. A. Enlows; 4, Factors influencing standardization of anti-pneumococic serums, by Ella M. A. Enlows. May, 1923. v+68 p. il. (Bulletin 134.) \*Paper, 10c. 23—26715-718

— Same. (H. doc. 5, 68th Cong. 1st sess.)

## VENEREAL DISEASES DIVISION

*Veneral disease information.* Venereal disease information, issued by Public Health Service for use in its cooperative work with State health departments, v. 4, no. 5; May 20, 1923. 1923. [2]+151-205+iv p. il. [Monthly. This information was formerly mimeographed, this number, v. 4, no. 5, being the first one printed.] \*Paper, 5c. single copy, 50c. a yr. (subscription begins with the June number). 23—26719

SPECIAL ARTICLES.—General paresis; [by Paul E. Bowers].—Trend of venereal disease incidence.

— Same, v. 4, no. 6; June 20, 1923. 1923. ii+207-238+iii p. [Monthly.]

SPECIAL ARTICLES.—Suggestions for history taking in syphilis; by Joseph Earle Moore and Albert Keidel.—State venereal disease regulations again sustained.

## TREASURER OF UNITED STATES

*Paper money.* Monthly statement, paper currency of each denomination outstanding May 31, 1923. June 1 [1923]. 1 p. oblong 24° †

## VETERANS' BUREAU

- Life insurance.* Premium rates and information regarding United States Government life insurance. [Revised] Apr. 1923. [1923.] 16 p. 16° (Form 752.) † 23—26720
- Military and Naval Insurance Division.* War risk insurance act, with amendments prior to Apr. 1, 1923, act to authorize establishment of Bureau of War Risk Insurance in Treasury Department, act to establish Veterans' Bureau and to improve facilities and service of such bureau, and further to amend and modify war risk insurance act. Apr. 1923. [1]+47 p. [This publication contains only provisions relating to Division of Military and Naval Insurance.] \*Paper, 5c. 23—26721

## WAR DEPARTMENT

### *Army regulations.* †

NOTE.—The Army regulations are issued in pamphlet form for insertion in loose-leaf binders. The names of such of the more important administrative subjects as may seem appropriate, arranged in proper sequence, are numbered in a single series and each name so numbered constitutes the title and number of a pamphlet containing certain administrative regulations pertaining thereto. Where more than one pamphlet is required for the administrative regulations pertaining to any such title, additional pamphlets will be issued in a separate sub-series.

- 40-210. Medical Department: Prevention of communicable diseases of man, general; Apr. 21, 1923. [1923.] 5 p.
- 40-215. Same: Prevention of communicable diseases of man, immunization; Apr. 21, 1923. [1923.] 10 p.
- 40-220. Same: Prevention of communicable diseases of man, diseases of respiratory system and other diseases transmitted by discharges from respiratory tract; Apr. 21, 1923. [1923.] 8 p.
- 40-225. Same: Prevention of communicable diseases of man, intestinal diseases; Apr. 21, 1923. [1923.] 4 p.
- 40-230. Same: Prevention of communicable diseases of man, insect-borne diseases; Apr. 21, 1923. [1923.] 5 p.
- 40-235. Same: Prevention of communicable diseases of man, venereal diseases; Apr. 21, 1923. [1923.] 5 p.
- 40-240. Same: Prevention of communicable diseases of man, miscellaneous diseases; Apr. 21, 1923. [1923.] 4 p.
- 40-245. Same: Prevention of communicable diseases of man, management of cases in hospitals and dispensaries; Apr. 21, 1923. [1923.] 5 p.
- 40-275. Same: Sanitary reports; Apr. 21, 1923. [1923.] 5 p.
- 90-50. Coast Artillery Corps: Fort command. Changes 1; June 9, 1923. 1923. 1 p.
- 105-20. Signal Corps: Administrative telephone and target-range signal communication systems; May 8, 1923. [1923.] 4 p. [Supersedes AR 105-20, Oct. 29, 1921.]
- 130-10. National Guard: Call and draft into Federal service; Apr. 25, 1923. [1923.] 38 p.
- 345-50. Military records: Strength returns, general; Apr. 26, 1923. [1923.] 5 p. [Supersedes AR 345-50, Mar. 31, 1922.]
- 345-100. Same: Diary; Apr. 26, 1923. [1923.] 2 p. [Supersedes AR 345-100, Mar. 10, 1922.]
- 600-375. Personnel: Prisoners, general provisions; May 19, 1923. [1923.] 12 p. [Supersedes AR 600-375 July 3, 1922.]
- 615-40. Enlisted men: Clothing, allowances, accounts, and disposition, Changes 3; May 9, 1923. [1923.] 2 p. [Supersedes AR 615-40, Changes 1 and 2, July 17, 1922, and Apr. 25, 1923.]
- 615-250. Same: Physical inspections, Changes 1; June 12, 1923. 1923. 1 p.
- 760-400. Basic allowances: Small arms targets and target material; Apr. 14, 1923. [1923.] 5 p.

*Industrial mobilization.* Notes on industrial mobilization [for procurement of supplies in time of war]. 1923. ii+5 p. narrow 8° †

### *Training regulations.*

NOTE.—The Training regulations are issued in pamphlet form for insertion in loose-leaf binders.

- 50-15. Soldier: Instruction dismounted without arms, prepared under direction of chief of infantry; Apr. 14, 1923. [1923.] 12 p. il. \* Paper, 5c.
- 50-20. Same: Instruction dismounted with rifle and automatic rifle, prepared under direction of chief of infantry; Apr. 14, 1923. [1923.] 26 p. il. \* Paper, 5c.
- 150-15. Marksmanship: Individual score book for rifle [prepared under direction of chief of infantry; May 2, 1922]. [Reprint with omissions] 1923. 23+[4] p. il. 40 p. of pl. oblong 32° [Special edition for C. M. T. camps.] †
- 420-40. Infantry: Drill and combat signals, prepared under direction of chief of infantry; May 22, 1923. [1923.] 8 p. \* Paper, 5c.
- 420-105. Same: Combat principles, rifle squad, prepared under direction of chief of infantry; Apr. 25, 1923. [1923.] 46 p. il. \* Paper, 10c.
- 420-120. Same: Combat principles, rifle company, prepared under direction of chief of infantry; May 22, 1923. [1923.] 20 p. \* Paper, 5c.
- 420-140. Same: Combat principles, howitzer company squads, prepared under direction of chief of infantry; May 22, 1923. [1923.] 20 p. \* Paper, 5c.
- 430-155. Field artillery: Reconnaissance and occupation of position, prepared under direction of chief of field artillery; Apr. 30, 1923. [1923.] 54 p. il. \* Paper, 10c.



## ADJUTANT GENERAL'S DEPARTMENT

- Army list and directory*, July 1, 1923. 1923. vi+305 p. large 8° [Bimonthly.]  
\* Paper, 25c. single copy, \$1.25 a yr.; foreign subscription, \$1.85. 9—35106
- Military communications*. Basic signal communication, instructors guide and [for] all arms; prepared under direction of chief signal officer, 1923. 1923. viii+140+[1] p. il. 1 pl. (United States Army training manual 21.)  
\* Cloth, 30c.
- Basic signal communication, students manual for all arms; prepared under direction of chief signal officer, 1923. 1923. v+68 p. il. 1 pl. (United States Army training manual 20.) \* Cloth, 20c.
- Officers, Army*. Officers of Army stationed in or near District of Columbia, July, 1923. 1923. iv+38 p. [Quarterly.] \* Paper, 5c. single copy, 20c a yr.; foreign subscription, 30c. 9—35107
- Telephone switchboard operator*, students manual for all arms; prepared under direction of chief signal officer, 1923. 1923. v+113+[1] p. il. 2 pl. (United States Army training manual 22.) \* Cloth, 25c.
- U. S. Army recruiting news*, bulletin of recruiting information issued by direction of Adjutant General of Army, July 15, 1923. [Recruiting Publicity Bureau, Governors Island, N. Y., July 15, 1923.] 16 p. il. 4° [None issued July 1, 1923.] † Recruiting Publicity Bureau, Governors Island, N. Y. War 22—1

## AIR SERVICE

- Aeronautical bulletin*, no. 31—41, State series; June 15, 1923. [1923.] Each 2 p. il. 12° (Airways Section.) \* Paper, 5c. each.

## ENGINEERING DIVISION

- Stresses*. Comparative mathematical analysis of stresses occurring in camshaft drive gears of liberty 12 and Packard 2025 engines. Power Plant Section report; by C. W. Iseler. 1923. ii+15 p. il. 4° (Air Service. Air Service information circular, aviation, v. 5, no. 423, Apr. 1, 1923.) ‡

## ENGINEER DEPARTMENT

- Chesapeake and Delaware Canal*. Maintenance and improvement of existing river and harbor works, Chesapeake and Delaware Canal, advertisement [for excavating inland waterway from Delaware River to Chesapeake Bay, Del. and Md. (Chesapeake & Delaware Canal)]. [1923.] 16 p. 4° †

## MISSISSIPPI RIVER COMMISSION

- Dredges*. Proposals for steel hull for sand dredge, advertisement. [1923.] 13 p. 4° †

## NORTHERN AND NORTHWESTERN LAKES SURVEY

NOTE.—Charts of the Great Lakes and connecting waters and St. Lawrence River to the international boundary at St. Regis, of Lake Champlain, and of the New York State canals are prepared and sold by the U. S. Lake Survey Office, Old Custom-house, Detroit, Mich. Charts may also be purchased at the following U. S. engineer offices: 710 Army Building, New York, N. Y.; 467 Broadway, Albany, N. Y.; 540 Federal Building, Buffalo, N. Y.; and Canal Office, Sault Ste. Marie, Mich. A catalogue (with index map), showing localities, scales, prices, and conditions of sale, may be had upon application at any of these offices.

A descriptive bulletin, which supplements the charts and gives detailed information as to harbors, shore lines and shoals, magnetic determinations, and particulars of changing conditions affecting navigation, is issued free to chart purchasers, upon request. The bulletin is revised annually and issued at the opening of navigation (in April), and supplements thereto are published monthly during the navigation season.

Complete sets of the charts and publications may be seen at the U. S. engineer offices in Duluth, Minn., Milwaukee, Wis., Chicago, Ill., Grand Rapids, Mich., Cleveland, Ohio, and Oswego, N. Y., but they are obtainable only at the sales offices above mentioned.

- Great Lakes*. Supplement 3, July 21, 1923, corrections and additions to Bulletin 32; to supplement information given upon charts of Great Lakes. U. S. Lake Survey Office, Detroit, Mich. [July 16, 1923]. p. 1-3+leaves 4-11+[2] p. 4° †

## GENERAL STAFF CORPS

*Shooting.* Changes 6 [for] Rifle marksmanship [June, 1920]; Mar. 21, 1923. 1923. 1 p. [Rifle marksmanship issued by Adjutant General's Department.] †

*Special regulations.* Changes 1 [for] Special regulations 58 [Instructions for preparation of Army pay rolls, 1916]; Mar. 13, 1923. 1923. 1 p. 12° [Special regulations issued by War Department.] †

— Changes 4 [for] Special regulations 48 [Regulations for Enlisted Reserve Corps, 1921]; Apr. 18, 1923. 1923. 1 p. [Special regulations issued by War Department.] †

— Changes 10 [for] Special regulations 77 [Salvage of materials and supplies for Army, 1918]; Mar. 23, 1923. 1923. 1 p. 12° [Special regulations issued by War Department.] †

## QUARTERMASTER GENERAL OF ARMY

*Circulars.* Changes 45 [1923, to] Circulars; July 5, 1923. [1923.] 1 p. 4° [Mimeographed.] †

*Specifications.* Index to Army Quartermaster Corps specifications; revised to Nov. 15, 1922. 1923. 54 p. 12° †

## SIGNAL OFFICE

*Radio communication.* Introduction to line radio communication [with list of references], Jan. 1923. 1923. v+51 p. il. (Radio communication pamphlet 41; War Dept. doc. 1114.) [Prepared in cooperation with Standards Bureau.] \* Paper, 10c. War 23—16



0.15 reg. serv.  
n 35

# Monthly Catalogue

## United States

# Public Documents

No. 344  
August, 1923

ISSUED BY THE  
SUPERINTENDENT OF DOCUMENTS



UNIVERSITY OF ILLINOIS LIBRARY

OCT 6 1923

WASHINGTON  
1923

## Abbreviations

|   |   |
|---|---|
| Appendix ----- app.<br>Congress ----- Cong.<br>Department ----- Dept.<br>Document ----- doc.<br>Facsimile, facsimiles ----- facsim.<br>Folio ----- f°<br>House ----- H.<br>House bill ----- H. R.<br>House concurrent resolution ----- H. Con. Res.<br>House document ----- H. doc.<br>House executive document ----- H. ex. doc.<br>House joint resolution ----- H. J. Res.<br>House report ----- H. rp.<br>House resolution (simple) ----- H. Res.<br>Illustration, illustrations ----- il.<br>Inch, inches ----- in.<br>Latitude ----- lat.<br>Longitude ----- long.<br>Mile, miles ----- m.<br>Miscellaneous ----- mis., misc.<br>Nautical ----- naut.<br>No date ----- n. d.<br>No place ----- n. p.<br>Number, numbers ----- no., nos.<br>Octavo ----- 8° | Page, pages ----- p.<br>Part, parts ----- pt., pts.<br>Plate, plates ----- pl.<br>Portrait, portraits ----- por.<br>Quarto ----- 4*<br>Report ----- rp.<br>Saint ----- St.<br>Section, sections ----- sec.<br>Senate, Senate bill ----- S.<br>Senate concurrent resolution ----- S. Con. Res.<br>Senate document ----- S. doc.<br>Senate executive document ----- S. ex. doc.<br>Senate joint resolution ----- S. J. Res.<br>Senate report ----- S. rp.<br>Senate resolution (simple) ----- S. Res.<br>Session ----- sess.<br>Sixteenmo ----- 16*<br>Table, tables ----- tab.<br>Thirtytwo-mo ----- 32*<br>Treasury ----- Treas.<br>Twelvemo ----- 12*<br>Twentyfour-mo ----- 24*<br>Versus ----- vs., v.<br>Volume, volumes ----- v., vol.<br>Year ----- yr. |
|---|---|

Common abbreviations for names of States and months are also used.

\* Document for sale by Superintendent of Documents.

† Distribution by office issuing document, free if unaccompanied by a price.

‡ Printed for official use.

NOTE.—Nearly all of the Departments of the Government make a limited free distribution of their publications. When an entry shows a \* price, it is possible that upon application to the issuing office a copy may be obtained without charge.

## Explanation

Words and figures inclosed in brackets [ ] are given for information, but do not appear on the title-pages of the publications catalogued. When size is not given octavo is to be understood. Size of maps is measured from outer edge of border, excluding margin. The dates, including day, month, and year, given with Senate and House documents and reports are the dates on which they were ordered to be printed. Usually the printing promptly follows the ordering, but various causes sometimes make delays.

## SALES OF GOVERNMENT PUBLICATIONS

The Superintendent of Documents, Washington, D. C., is authorized to sell at cost of paper and printing, plus 10 per cent, any United States public document in his charge the distribution of which is not otherwise provided for.

Publications can not be supplied free to individuals nor forwarded in advance of payment.

Publications entered in this catalogue that are for sale by the Superintendent of Documents are indicated by a star (\*) preceding the price. A dagger (†) indicates that application should be made to the Department, Bureau, or Division issuing the document. A double dagger (‡) indicates that the document is printed for official use. Whenever additional information concerning the method of procuring a document seems necessary, it will be found under the name of the Bureau by which it was published.

In ordering a publication from the Superintendent of Documents, give (if known) the name of the publishing Department, Bureau, or Division, and the title of the publication. If the publication is numbered, give the number also. Every such particular assists in quick identification. Do not order by the Library of Congress card number.

The accumulation of publications in this Office amounts to several millions, of which over two million are assorted, forming the sales stock. Many rare books are included, but under the law all must be sold regardless of their age or scarcity. Many of the books have been in stock some time, and are apt to be shop-worn. In filling orders the best copy available is sent. A general price-list of public documents is not available, but lists on special subjects will be furnished on application.

### MONTHLY CATALOGUE DISTRIBUTION

The Monthly catalogue is sent to each Senator, Representative, Delegate, Resident Commissioner, and officer in Congress; to designated depositories and State and Territorial libraries if it is selected by them; to substantially all Government authors; and to as many school, college, and public libraries as the limited edition will supply.

Subscription price to individuals, 50c. a year, including index; foreign subscription, 75c. a year. Back numbers can not be supplied. Notify the Superintendent of Documents of any change of address.

### LIBRARY OF CONGRESS CARDS

Numbers to be used in ordering the printed catalogue cards of the Library of Congress are given at the end of entries for the more important documents. Orders for these cards, remittances in payment for them, and requests for information about them should be addressed to the Librarian of Congress, *not* to the Superintendent of Documents.

## INDEX

An Index to the Monthly catalogue is issued at the end of the fiscal year. This contains index entries for all the numbers issued from July to June, and can be bound with the numbers as an index to the volume. Persons desiring to bind the catalogue at the end of the year should be careful to retain the numbers received monthly, as duplicate copies can not be supplied.

## HOW TO REMIT

Remittances for the documents marked with a star (\*) should be made to the Superintendent of Documents, Washington, D. C., by coupons, postal money order, express order, or New York draft. Currency may be sent at sender's risk.

*Postage stamps, foreign money, defaced or smooth coins, positively will not be accepted.*

For the convenience of the general public, coupons that are good until used in exchange for Government publications sold by the Superintendent of Documents may be purchased from his Office in sets of 20 for \$1.00. Address order to Superintendent of Documents, Government Printing Office.

No charge is made for postage on documents forwarded to points in United States, Alaska, Guam, Hawaii, Philippine Islands, Porto Rico, Samoa, or to Canada, Cuba, or Mexico. To other countries the regular rate of postage is charged, and remittances must cover such postage. In computing foreign postage, add one-third of the price of the publication.

# MONTHLY CATALOGUE

No. 344

AUGUST

1923

## AGRICULTURE DEPARTMENT

NOTE.—Those publications of the Department of Agriculture which are for sale will be supplied by the Superintendent of Documents, Washington, D. C. The Department issues a monthly list of publications, which is mailed to all applicants, enabling them to select such reports and bulletins as interest them.

*Alkali lands.* Toxicity and antagonism of various alkali salts in soil [with list of literature cited]; by F. S. Harris, M. D. Thomas, and D. W. Pittman. 1923. cover-title, p. 317-338, il. [From Journal of agricultural research, v. 24, no. 4, Apr. 28, 1923.] ‡

*Bees.* Studies on temperature of individual insects, with special reference to honey bee [with list of literature cited]; by Gregor B. Pirsch. 1923. cover-title, p. 275-288, il. 1 pl. [From Journal of agricultural research, v. 24, no. 4, Apr. 28, 1923.] ‡

*Butter.* Determination of fatty acids in butter fat, 2 [with list of literature cited]; by E. B. Holland, Mary E. Garvey, H. B. Pierce, Anne C. Messer, J. G. Archibald, and C. O. Dunbar. 1923. cover-title, p. 365-398. [From Journal of agricultural research, v. 24, no. 5, May 5, 1923.] ‡

*Cattle.* [Bureau of Animal Industry] order 278 [amendment 2] and 283; Apr. 26 and July 23, 1923. 1923. Each 1 p. [Consist of orders concerning quarantine of cattle, etc.] †

*Drain-tiles.* Effect of organic decomposition products from high vegetable content soils upon concrete drain tile [with list of literature cited]; by G. R. B. Elliott. 1923. cover-title, 471-500+[6] p.+[1] leaf, 7 p. of pl. [From Journal of agricultural research, v. 24, no. 6, May 12, 1923.] ‡

*Fusarium.* Identification of certain species of *Fusarium* isolated from potato tubers in Montana [with list of literature cited]; by H. E. Morris and Grace B. Nutting. 1923. cover-title, 339-364+[2] p.+[1] leaf, 3 p. of pl. [From Journal of agricultural research, v. 24, no. 4, Apr. 28, 1923.] ‡

*Georgia velvet-bean.* Nutritive value of Georgia velvet bean (*Stizolobium* [*Stizolobium*] *deeringianum*) [with list of literature cited]; by J. W. Read and Barnett Sure. 1923. cover-title, p. 433-440, il. [From Journal of agricultural research, v. 24, no. 5, May 5, 1923.] ‡

*Journal of agricultural research*, v. 24, no. 5-8; May 5-26, 1923. 1923. cover-titles, 365-740+[40] p.+[8] leaves, il. 5 pl. 50 p. of pl. [Weekly. Text on p. 2 of covers.] \* Paper, 10c. single copy, \$4.00 a yr.; foreign subscription, \$5.25. Agr 13-1837

CONTENTS.—No. 5. Determination of fatty acids in butter fat, 2 [with list of literature cited]; by E. B. Holland, Mary E. Garvey, H. B. Pierce, Anne C. Messer, J. G. Archibald, and C. O. Dunbar.—Striped sod webworm, *Crambus mutabilis* Clemens [with list of literature cited]; by George G. Ainslie.—Silver-striped webworm, *Crambus praefectellus* Zincken [with list of literature cited]; by George G. Ainslie.—Movement of soil moisture from small capillaries to large capillaries of soil upon freezing; by George John Bouyoucos.—Nutritive value of Georgia velvet bean (*Stizolobium* [*Stizolobium*] *deeringianum*) [with list of literature cited]; by J. W. Read and Barnett Sure.—No. 6. Species of *Rhizopus* responsible for decay of sweet potatoes in storage house and at different temperatures in infection chambers [with list of literature cited]; by J. I. Lauritzen and L. L. Harter.—Inheritance of growth habit and resistance to stem rust in cross between 2 varieties of common wheat [with list of literature cited]; by Olaf S. Aamodt.—Effect of organic decomposition products from high vegetable content soils upon concrete drain tile [with list of literature cited]; by G. R. B. Elliott.—Injury to foliage by arsenical spray mixtures [with list of literature cited]; by D. B. Swingle, H. E. Morris, and Edmund Burke.—No. 7. Statistical study of comparative morphology of biologic forms of *Puccinia graminis* [with list of literature cited]; by

*Journal of agricultural research*—Continued.

M. N. Levine.—Relation of certain soil factors to infection of oats by loose smut; by Lucille K. Bartholomew and Edith Seymour Jones.—Influence of temperature, moisture, and oxygen on spore germination of *Ustilago avenae* [with list of literature cited]; by Edith Seymour Jones.—Influence of temperature on spore germination of *Ustilago zeae* [with list of literature cited]; by Edith Seymour Jones.—Spores in upper air; by Elvin C. Stakman, Arthur W. Henry, Gordon C. Curran, and Warren N. Christopher.—Studies on life history of stripe rust, *Puccinia glumarum* (Schm.) Erikss. & Henn. [with list of literature cited]; by Charles W. Hungerford.—Influence of some nitrogenous fertilizers on development of chlorosis in rice [with list of literature cited]; by L. G. Willis and J. O. Carrero.—No. 8. Some graminicolous species of *Helminthosporium*, 1 [with list of literature cited]; by Charles Drechsler.

NOTE.—This publication is published by authority of the Secretary of Agriculture, with the cooperation of the Association of Land-Grant Colleges. It is distributed free only to libraries of agricultural colleges and experiment stations, to large universities, technical schools, and to such institutions as make suitable exchanges with the Agriculture Department. Others desiring the Journal may obtain it from the Superintendent of Documents, Washington, D. C., at the prices stated above.

*Official record*, Department of Agriculture, v. 2, no. 31-35; Aug. 1-29, 1923.

[1923.] Each 8 p. il. 4° [Weekly; nos. 32 and 33 are issued in one number, dated Aug. 15.] \* Paper, 50c. a yr.; foreign subscription, \$1.10. Agr 22—146

*Peach rosette*, infectious mosaic; by J. A. McClintock. 1923. cover-title, 307-316+[9] p. 10 p. of pl. [From *Journal of agricultural research*, v. 24, no. 4, Apr. 28, 1923.] ‡

*Quarantine*. Modification of quarantine on account of European corn borer and other dangerous insects and plant diseases, Amendment 1 to regulations supplemental to Notice of quarantine 41 (revised), effective Sept. 1, 1923. 1923. 1 p. (Federal Horticultural Board.) †

— Seed or paddy rice quarantine, Notice of quarantine 55, with regulations, effective Sept. 1, 1923. [1923.] 3 p. (Federal Horticultural Board.) †

*Soil moisture*. Movement of soil moisture from small capillaries to large capillaries of soil upon freezing; by George John Bouyoucos. 1923. cover-title, p. 427-432. 1 pl. [From *Journal of agricultural research*, v. 24, no. 5, May 5, 1923.] ‡

*Tea*. Importation and inspection of tea [act of Mar. 2, 1897, as amended May 16, 1908, and May 31, 1920, with regulations effective May 1, 1923]. Aug. 1923. 12 p. (Miscellaneous circular 9.) \* Paper, 5c. Agr 23—1117

*Weather, crops, and markets*, weekly, Aug. 4-25, 1923; v. 4, no. 5-8. [1923.] p. 113-216, il. 4° [Nos. 6 and 7 are issued in one number.] \* Paper, \$1.00 a yr.; foreign subscription, \$2.00. Agr 22—147

## AGRICULTURAL ECONOMICS BUREAU

*Accounting records* and business methods for live-stock shipping associations; by Frank Robotka. Aug. 8, 1923. cover-title, 52 p. il. 2 pl. (Agriculture Dept. Department bulletin 1150.) [Prepared in cooperation with Iowa State College of Agriculture and Mechanic Arts. Also published as Bulletin 209 of Iowa Agricultural Experiment Station.] \* Paper, 10c. Agr 23—1113

*Agricultural cooperation*, selected and annotated reading list, with special reference to purchasing, marketing, and credit; compiled by Chastina Gardner. 1923. [1]+55 p. (Agriculture Dept. Miscellaneous circular 11.) [Includes only works printed in English, exclusive of periodical references except reprints and proceedings of associations.] \* Paper, 10c. Agr 23—1030

*Service announcements*. Service and regulatory announcements, no 76: Regulations of Secretary of Agriculture under warehouse act of Aug. 11, 1916, as amended, revised regulations for cotton warehouses, approved May 29, 1923. July, 1923. iv+35 p. \* Paper, 5c. Agr 15—199

— Same, no. 77: Rules and regulations of Secretary of Agriculture governing inspection of hay under act approved Feb. 26, 1923 (public no. 446, 67th Congress). 1923. ii+6 p. \* Paper, 5c.

## ANIMAL INDUSTRY BUREAU

*Blackleg*, its nature, cause, and prevention; [by John R. Mohler]. [June, 1923.] ii+13 p. il. (Agriculture Dept. Farmers' bulletin 1355.) \* Paper, 5c. Agr 23—1028

*Cheese*. Manufacture of Camembert cheese; by Kenneth J. Matheson and S. A. Hall. Aug. 30, 1923. 28 p. il. (Agriculture Dept. Department bulletin 1171.) \* Paper, 5c. Agr 23—1114



*Cockle-bur.* Livestock poisoning by cocklebur; [by] C. Dwight Marsh, G. C. Roe, and A. B. Clawson. Aug. 1923. 4 p. il. (Agriculture Dept. Department circular 283.) \* Paper, 5c. Agr 23—1116

*Dairy industry;* by C. W. Larson, L. M. Davis, O. A. Juve, O. C. Stine, A. E. Wight, A. J. Pistor, and C. F. Langworthy. 1923. [2]+98 p. il. (Yearbook separate 879.) [Prepared in cooperation with Agricultural Economics Bureau and States Relations Service. From Yearbook, 1922.] \* Paper, 15c.

NOTE.—In printing this separate from the Yearbook, some illustrations have been omitted. The page numbers and numbers of the illustrations have accordingly been changed. The text of the article remains the same.

*Parasites and parasitic diseases of sheep;* [by Maurice C. Hall]. [Apr. 1923.] 54 p. il. (Agriculture Dept. Farmers' bulletin 1330.) [Revision of Farmers' bulletin 1150.] \* Paper, 10c. Agr 23—1022

*Posters.* Purebred sires exclusively used on this farm, we are cooperating for better livestock with State college of agriculture and United States Department of Agriculture; [all lettered poster]. [1923.] 10.5×13.8 in. †

— Standardbred poultry pays best, hear what hens say about it; [poster]. [1923.] 15.3×10.1 in. †

*Service announcements.* Service and regulatory announcements, June, 1923; [no.] 194. July, 1923. p. 53-59. [Monthly.] \* Paper, 5c. single copy, 25c. a yr.; foreign subscription, 40c. Agr 7—1658

NOTE.—The free distribution of this publication will be limited to persons in the service of the Animal Industry Bureau, to proprietors of establishments at which the Federal meat inspection is conducted, to public officials whose duties render it necessary for them to have such information, and to journals especially concerned. Others desiring copies may obtain them from the Superintendent of Documents, Washington, D. C., at the prices stated above.

— Same, July, 1923; [no.] 195. Aug. 1923. p. 61-68. [Monthly.]

*Swine.* Diseases, ailments, and abnormal conditions of swine; [by T. P. White]. [June, 1923.] ii+26 p. il. (Agriculture Dept. Farmers' bulletin 1244.) \* Paper, 5c. Agr 23—1024

#### BIOLOGICAL SURVEY BUREAU

*Service announcements.* Service and regulatory announcements, [no.] 55: Migratory bird treaty, act, and regulations [including amendments of regulations approved June 11, 1923]. Aug. 3, 1923. 13 p. \* Paper, 5c. Agr 16—608

#### CHEMISTRY BUREAU

*Leather, hides, and skins.* Home tanning of leather and small fur skins; [by R. W. Frey, I. D. Clarke, and F. P. Veitch]. [1923.] ii+29 p. il. (Agriculture Dept. Farmers' bulletin 1334.) [Includes lists of Agriculture Department publications relating to fur animals.] \* Paper, 5c. Agr 23—1021

*Service announcements.* Service and regulatory announcements, supplement 158. Aug. 10, 1923. p. 183-210. [Contains Notices of judgment under food and drugs act 11351-400.] \* Paper, 5c. Agr 14—194

NOTE.—The free distribution of this publication will be limited to firms, establishments, and journals especially concerned. Others desiring copies may obtain them from the Superintendent of Documents, Washington, D. C., at the price stated above.

#### EDITORIAL AND DISTRIBUTION WORK OFFICES

*Agriculture Department.* Monthly list of publications [of Agriculture Department], July, 1923. [1923.] 4 p. † Agr 9—1414

*Farmers' bulletins* [available for distribution] Aug. 1, 1923. [1923.] [4] p. †

#### ENTOMOLOGY BUREAU

*Australian tomato weevil* introduced in the South, preliminary account; [by] F. H. Chittenden. July 31, 1923. 8 p. il. (Agriculture Dept. Department circular 282.) \* Paper, 5c. Agr 23—815

*Carpenter beetles and their control;* [by E. A. Back]. [July, 1923.] ii+14 p. il. (Agriculture Dept. Farmers' bulletin 1346.) \* Paper, 5c. Agr 23—1020

*Silver-striped webworm,* *Crambus praefectellus* Zincken [with list of literature cited]; by George G. Ainslie. 1923. cover-title, p. 415-426, il. 1 pl. [From Journal of agricultural research, v. 24, no. 5, May 5, 1923.] †

*Strawberry rootworm* as enemy of greenhouse rose; [by C. A. Weigel and C. F. Doucette]. [July, 1923.] ii+14 p. il. (Agriculture Dept. Farmers' bulletin 1344.) [Prepared in cooperation with Pennsylvania Department of Agriculture.] \* Paper, 5c. Agr 23—1023

## FOREST SERVICE

## Maps

*Cascade National Forest.* Triangle trips in cool cascades, Cascade National Forest, information for mountain travelers. [1923.] 1 sheet (with map on verso), il. large 4°, folded into narrow 8° size and so printed as to number [1]+14 p. †

*Umatilla National Forest.* South half, Umatilla National Forest, Oreg. and Wash. [resources and recreation features, roads, trails, etc.]. [1923.] 1 sheet (with map on verso), il. f°, folded into narrow 8° size and so printed as to number [1]+14+[1] p. †

*Umpqua National Forest, Oreg.,* information for mountain travelers. [1923.] 1 sheet (with map on verso), il. large 4°, folded into narrow 8° size and so printed as to number [1]+16+[1] p. †

## HOME ECONOMICS BUREAU

NOTE.—Created under act making appropriations for Department of Agriculture, fiscal year 1924, approved Feb. 26, 1923. Formerly the work in home economics was carried on as a separate office in the States Relations Service. See also, below, States Relations Service.

*Pectin.* Homemade apple and citrus pectin extracts and their use in jelly making; [by] Minna C. Denton, Ruth Johnston, and Fanny Walker Yeatman. [Mar.] 1923, revised Aug. 1923. [1923.] 11 p. (Agriculture Dept. Department circular 254.) [Date of original issue incorrectly given on this publication as July 1, 1923. This bulletin was originally issued by States Relations Service.] \* Paper, 5c. Agr 23—1115

## PLANT INDUSTRY BUREAU

*Citrus fruit.* Culture of citrus fruits in Gulf States; [by] E. D. Vosbury and T. Ralph Robinson. [July, 1923.] ii+42 p. il. (Agriculture Dept. Farmers' bulletin 1343.) [Supersedes Farmers' bulletin 1122. Includes lists of Agriculture Department publications on citrus fruits.] \* Paper, 5c. Agr 23—1025

*Helminthosporium.* Some graminicolous species of *Helminthosporium*, 1 [with list of literature cited]; by Charles Drechsler. 1923. cover-title. 641-740+[32] p. 33 p. of pl. [From Journal of agricultural research, v. 24, no. 8, May 26, 1923.] ‡ (Publication not available in this form but sold as v. 24, no. 8, Journal of agricultural research, for which see p. 55.)

*Rhizopus.* Species of *Rhizopus* responsible for decay of sweet potatoes in storage house and at different temperatures in infection chambers [with list of literature cited]; by J. I. Lauritzen and L. L. Harter. 1923. cover-title. p. 441-456. il. [From Journal of agricultural research, v. 24, no. 6, May 12, 1923.] ‡

*Rice* experiments at Biggs Rice Field Station in California; by Jenkin W. Jones. June, 1923. cover-title. 60 p. il. (Agriculture Dept. Department bulletin 1155.) [Prepared in cooperation with Sacramento Valley Grain Association.] \* Paper, 10c. Agr 23—748

*Satsuma orange.* Coloring Satsuma oranges in Alabama; by R. C. Wright. Aug. 22, 1923. 23 p. il. (Agriculture Dept. Department bulletin 1159.) \* Paper, 5c. Agr 23—1027

*Wheat.* Inheritance of growth habit and resistance to stem rust in cross between 2 varieties of common wheat [with list of literature cited]; by Olaf S. Aamodt. 1923. cover-title. 457-470+[1] p. il. 2 p. of pl. [Prepared in cooperation with University of Minnesota Department of Agriculture. From Journal of agricultural research, v. 24, no. 6, May 12, 1923.] ‡

## PUBLIC ROADS BUREAU

*Pittsburg, Calif.* Report of highway research at Pittsburg, Calif., 1921-22. California State Printing Office, Sacramento, 1923. 146 p. il. 4° [Prepared in cooperation with Columbia Steel Company and California Highway Commission.] †  
23—26790

## SOILS BUREAU

*Emmet County, Iowa.* Soil survey of Emmet County, Iowa; by D. S. Gray and F. W. Reich. 1923. iii+409-443 p. il. map. [Prepared in cooperation with Iowa Agricultural Experiment Station. From Field operations, 1920.] \*Paper, 15c.

## STATES RELATIONS SERVICE

*Agricultural experiment stations.* Work and expenditures of agricultural experiment stations, [fiscal year] 1921; prepared by Office of Experiment Stations. 1923. v+138 p. [Includes list of publications of experiment stations during fiscal year 1921.] \*Paper, 15c. Agr 17—362

*Milk and its uses in the home;* [prepared by Office of Home Economics]. [July, 1923.] ii+20 p. il. (Agriculture Dept. Farmers' bulletin 1359.) [Revision of Farmers' bulletin 1207. Prepared in cooperation with Animal Industry Bureau.] \*Paper, 5c. Agr 23—1029

## HAWAII AGRICULTURAL EXPERIMENT STATION

*Limes.* Acid lime fruit in Hawaii; by W. T. Pope. July 9, 1923. ii+20 p. 6 p. of pl. (Bulletin 49.) \*Paper, 10c. Agr 23—813

## WEATHER BUREAU

*Meteorology.* Monthly meteorological summary, Washington, D. C., July, 1923. [1923.] [2] p. f° †

*Monthly weather review*, v. 51, no. 5; May, 1923. [Aug.] 1923. cover-title, p. 239-290, il. 2 pl. 8 p. of maps, 4° [Text on p. 2-4 of cover.] \*Paper, 15c. single copy, \$1.50 a yr.; foreign subscription, \$2.25. Agr 9—990

NOTE.—The Monthly weather review contains (1) meteorological contributions, and bibliography including seismology, (2) an interpretative summary and charts of the weather of the month in the United States, and on adjacent oceans, and (3) climatological and seismological tables dealing with the weather and earthquakes of the month. The contributions are principally as follows: (a) results of observational or research work in meteorology carried on in the United States or other parts of the world, (b) abstracts or reviews of important meteorological papers and books, and (c) notes.

SPECIAL ARTICLES.—New form of thermoelectric recording pyrheliometer; by Herbert H. Kimball and Hermann E. Hobbs.—Sunspots and terrestrial temperature in United States; by Alfred J. Henry.—Some characteristics of Texas rainfall; by I. R. Tannehill.—Panama climate; by R. Z. Kirkpatrick.—Concerning halos of abnormal radii, [by] Louis Besson; [translated by C. LeRoy Meisinger].—Comments on halos of unusual radii; by W. J. Humphreys.—Winds and weather of central Greenland, meteorological results of Swiss Greenland expedition [1912-13]; by Charles F. Brooks.—Snowstorm of May 8-9, 1923, in Michigan; by B. B. Whittier.—Snowstorm of May 9, 1923, in Saginaw Valley, Mich.; by F. H. Coleman.—Tornado in Davidson County, Tenn., May 12, 1923; by R. M. Williamson.—Tornado at Little Rock, Ark., May 14, 1923; by H. S. Cole.—Torrential rains in extreme southeastern Texas; [by] Ernest Carson.—Water balance in Panama Canal, dry season of 1923; by R. Z. Kirkpatrick.—Mortality from heat and sunstroke.

*Sunshine tables*, edition of 1905 (reprinted), giving times of sunrise and sunset in mean solar time and total duration of sunshine for every day in year, latitudes 20° to 50° north; by C. F. Marvin. 1923. 3 pts. ([Publication] 805.) ‡

pt. 1. Latitudes 20° to 30° north. 25 p.  
pt. 2. Latitudes 30° to 40° north. 25 p.  
pt. 3. Latitude 40° to 50° north. 25 p.

*Thermal belts.* [H. J.] Cox on thermal belts and fruit growing in North Carolina; [abstract] by A. J. Henry. 1923. [1]+199-207 p. il. map, 4° [From Monthly weather review, Apr. 1923.] †

*Weather map.* Daily weather map [of United States, containing forecasts for all States east of Mississippi River except Illinois, Wisconsin, Indiana, upper Michigan, and lower Michigan], Aug. 1-31, 1923. 1st edition. [1923.] Each 16.4×22.7 in. [Not issued Sundays or holidays; none issued Aug. 8-10.] \*Editions issued at Washington, D. C., 25c. a month, \$2.50 a yr.; editions issued at about 65 stations throughout the United States, 20c. a month, \$2.00 a yr.

— Same [containing forecasts for United States], Aug. 1-31, 1923. 2d edition. [1923.] Each 16.4×22.7 in. [The Sunday edition does not contain as much information as the edition for week days.] \*30c. a month, \$3.00 a yr.

## CIVIL SERVICE COMMISSION

NOTE.—The Commission furnishes its publications gratuitously to those who apply for them.

*Mechanics.* Instructions to applicants for examination for mechanical trades and similar positions in Departmental and Indian services. June, 1923. 4 p. (Form 1250.) †

*Navy-yards and naval stations.* Regulations governing employment of civil personnel under naval service and administrative regulations in connection therewith promulgated by Secretary of Navy, authorized by Executive order, Dec. 7, 1912 [effective Sept. 15, 1923]. 1923. vii+30 p. (Form 2009.) †

*Postmasters.* Instructions to applicants for 4th-class postmaster examination. June, 1923. 8 p. (Form 1759.) †

*Publications.* List of publications. Apr. 1923. 5 p. (Form 2407.) †

23-26757

## COMMERCE DEPARTMENT

### CENSUS BUREAU

NOTE.—Persons desiring 14th census publications should address the Director of the Census, Department of Commerce, Washington, D. C. They are also sold by the Superintendent of Documents, Washington, D. C., at the price indicated.

*Agriculture.* 14th census of United States, 1920: v. 5, Agriculture, general report and analytical tables. 1922. 935 p. il. 4° [Prepared under supervision of William Lane Austin, chief statistician for agriculture, assisted by Leon E. Truesdell, special agent, and Arthur J. Hirsch, Thomas A. Devor, Bowen Crandall, and Sherman S. Slick, chiefs of division. The maps and diagrams were prepared under supervision of Charles S. Sloane, geographer.] \*Cloth, \$2.00.

*Butter.* Census of manufactures, 1921: Butter, cheese, and condensed milk. 1923. 21 p. \*Paper, 5c. 23-26736

*Buttons.* Census of manufactures, 1921: Buttons. 1923. 11 p. \*Paper, 5c. 23-26772

*Cotton.* Cotton consumed, cotton on hand, active cotton spindles, and imports and exports of cotton. July, 1922 and 1923, with statistics of cotton consumed, imported, and exported for 12 months ending July 31. Aug. 18, 1923. Oblong 32° [Preliminary report. This publication is issued in postal card form.] †

— Report of cotton ginned, crops of 1922, 1921, and 1920. Mar. 20, 1923. oblong 32° [Preliminary report. This publication is issued in postal card form.] †

*Cottonseed* received, crushed, and on hand, and cottonseed products manufactured, shipped out, on hand, and exported covering 12-month period ending July 31, 1923 and 1922. Aug. 20, 1923. oblong 32° [Preliminary report. This publication is issued in postal card form.] †

*Engines.* Census of manufactures, 1921: Engines and water wheels, locomotives, and aircraft. 1923. 22 p. \*Paper, 5c. 23-26773

*Essential oils.* Census of manufactures, 1921: Essential oils. 1923. 8 p. \*Paper, 5c. 23-26737

*Explosives.* Census of manufactures, 1921: Explosives. 1923. 10 p. \*Paper, 5c. 23-26738

- Forest products*, 1921: Pulp-wood consumption and wood-pulp production. 1923. 15 p. [Compiled in cooperation with Forest Service.] \* Paper, 5c. 23—26774
- Ice*. Census of manufactures, 1921: Manufactured ice. 1923. 14 p. \* Paper, 5c. 23—26740
- Machinery*. Census of manufactures, 1921: Machinery, textile machinery, machine tools. 1923. 27 p. \* Paper, 5c. 23—26739
- Needles*. Census of manufactures, 1921: Needles, pins, and hooks and eyes. 1923. 9 p. \* Paper, 5c. 23—26741
- Paper*. Census of manufactures, 1921: Paper and wood pulp. 1923. 17 p. \* Paper, 5c. 23—26742
- Salt*. Census of manufactures, 1921: Salt. 1923. 7 p. \* Paper, 5c. 23—26775
- Tobacco*. Leaf tobacco held by manufacturers and dealers. July [1], 1923 and 1922. Apr. 1 and Jan. 1, 1923. July 31, 1923. oblong 32° [This publication is issued in postal card form.] †

COAST AND GEODETIC SURVEY

NOTE.—The monthly Notice to mariners, formerly issued by the Coast and Geodetic Survey, has been consolidated with and made a part of the Notice to mariners issued by the Lighthouses Bureau, thus making it a joint publication. The charts, coast pilots, and tide tables of the Coast and Geodetic Survey are sold at the office of the Survey in Washington, and also by one or more sales agents in each of the important American seaports.

- Coast and Geodetic Survey bulletin*, July 31, 1923; no. 98. [1923.] 8 p. [Monthly.] ‡ 15—26512
- Terrestrial magnetism*. Results of magnetic observations made by Coast and Geodetic Survey, [calendar year] 1922; by Daniel L. Hazard. 1923. [1]+41 p. (Special publication 94; serial 235.) \* Paper, 5c. 5—35368

Charts

- [*Florida*] St. Marys entrance to southward to latitude 30° n., surveys to 1917, corrections from U. S. Engineers to 1922; chart 158. Scale 1:80,000. Washington, Coast and Geodetic Survey, July, 1923. 41.9×33.5 in. † 75c.
- Hudson River*. Hudson and East rivers, from west 67th street to Blackwells Island, N. Y., surveys to 1899, surveys by U. S. Engineers to 1923 and other sources; chart 369<sup>1</sup>. Scale 1:10,000. Washington, Coast and Geodetic Survey, July, 1923. 45.5×30.8 in. † 75c.
- Nawiliwili Bay*, Kauai, Hawaii, surveys by U. S. Engineers to 1921; chart 4111. Scale 1:5,000. Washington, Coast and Geodetic Survey, June, 1923. 15.8×24.8 in. † 25c.
- Newport Harbor, R. I.*, and entrance to Narragansett Bay, surveys 1861—1917, surveys by U. S. Engineers to 1922 and other sources; chart 353<sup>2</sup>. Scale 1:20,000. Washington, Coast and Geodetic Survey, July, 1923. 37.2×24.7 in. † 50c.
- Portsmouth Harbor, Me. and N. H.*, original surveys 1898 and 1917, additions from U. S. Engineers, 1916, additions from U. S. Navy to 1922 and other sources; chart 0329. Scale 1:10,000. Washington, Coast and Geodetic Survey, Aug. 1923. 29.8×33 in. † 50c.
- Providence River* and head of Narragansett Bay, surveys 1865—1913, surveys by U. S. Engineers to 1922 and other sources [with insets]; chart 278. Scale 1:20,000. Washington, Coast and Geodetic Survey, July, 1923. 38.2×31.4 in. † 75c.
- Greenwich Cove, Head of.  
Seekonk River, continuation to Pawtucket.
- San Francisco Bay, Calif.*, surveys to 1921, surveys by U. S. Engineers to 1922 and other sources; chart 5530. Scale 1:80,000. Washington, Coast and Geodetic Survey, July, 1923. 41.5×34.1 in. † 75c.
- Suisun Bay, Calif.*, surveys 1886—1915, surveys by U. S. Engineers to 1923; chart 5534. Scale 1:40,000. Washington, Coast and Geodetic Survey, Aug. 1923. 28.6×41.1 in. † 75c.

- Tahoe, Lake.* Lake Tahoe, Calif.-Nev., surveys to 1922 and other sources; chart 5001. Scale 1:40,000. Washington, Coast and Geodetic Survey, July, 1923. 42.8×28.1 in. † 75c.
- Tybee Roads, Savannah River, and Wassaw Sound, Ga.,* surveys 1852-1920, surveys by U. S. Engineers to 1923; with inset, Continuation of Savannah River; chart 440. Scale 1:40,000. Washington, Coast and Geodetic Survey, July, 1923. 31×40.2 in. † 75c.
- Willapa Bay, Wash.,* surveys to 1922, surveys by U. S. Engineers to 1922; with inset, Continuation of Willapa River; chart 6185. Scale 1:40,000. Washington, Coast and Geodetic Survey, July, 1923. 42.5×30.5 in. † 75c.

## FISHERIES BUREAU

- Bulletin of Bureau of Fisheries, 1921-22* [title-page, contents, errata, and index]. 1923. v. 38, iv+333-341 p. large 8° †
- Fish-nets.* Properties and values of certain fish-net preservatives [with bibliography]; by Harden F. Taylor and Arthur W. Wells. 1923. [1]+69 p. il. 1 pl. 2 pl. of pl. 1 tab. (Bureau of Fisheries doc. 947.) [App. 1, report of commissioner of fisheries, 1923.] \* Paper, 15c. F 23-201
- Fisheries service bulletin*, Aug. 1, 1923; no. 99. [1923.] 6 p. [Monthly.] ‡ F 15-76
- Fishery products.* Statement of quantities and values of certain fishery products landed at Seattle, Wash., by American fishing vessels, June, 1923. [1923.] 1 p. oblong 8° (Statistical bulletin 579.) †
- Northwestern lakes of United States, biological and chemical studies with reference to possibilities in production of fish* [with bibliography]; by George Kemmerer, J. F. Bovard, and W. R. Boorman. 1923. [1]+51-140 p. il. 5 pl. 2 maps, large 8° ([Bureau of Fisheries] doc. 944.) [From Bulletin, v. 39.] \* Paper, 25c. F 23-200
- Tagged fish.* Reward for tagged fish, service circular. [1923.] 2 p. il. †

## FOREIGN AND DOMESTIC COMMERCE BUREAU

- Commerce.* Monthly summary of foreign commerce of United States, June, 1923. 1923. 2 pts. p. 1-68 and ii+69-106 p. 4° \* Paper, 10c. single copy (including pts. 1 and 2), \$1.00 a yr.; foreign subscription, \$1.60. 14-21465
- Same. 1923. [2 pts. in 1], 106 p. 4° (H. doc. 438, 67th Cong. 3d sess.)
- Commerce reports.* Commerce reports, weekly survey of foreign trade, reports from American consular officers and representatives of Department of Commerce in foreign countries, no. 32-35; Aug. 6-27, 1923. 1923. cover-titles, p. 329-576, il. 4° [Text and illustration on p. 2-4 of covers.] \* Paper, 10c. single copy, \$3.00 a yr.; foreign subscription, \$5.00.
- Same, nos. 14-26 [series 1923], v. 2, 26th year; Apr.-June, 1923 [title-page and index]. 1923. [i]+xxxiii p. 4° [Quarterly.] \* Paper, 5c. single copy, 20c. a yr.; foreign subscription, 30c.
- Supplement to Commerce reports. [Included in price of Commerce reports for subscribers.]
- Trade and economic review for 1922, no. 16: Sweden, [by] Walter A. Leonard; [Göteborg, by] Walter H. Sholes]. [1923.] 18 p.
- Supplement to Commerce reports: British steel industry, brief study of important steel-plant areas, their characteristics and competitive advantages [with list of references]; by H. B. Allin-Smith. Aug. 6, 1923. ii+22 p. (Trade information bulletin 133; Iron and Steel Division.) † 23-26727
- Same: Changes in monetary use of silver since 1914; by Leland Rex Robinson. Aug. 27, 1923. ii+66 p. (Trade information bulletin 140; Finance and Investment Division.) † 23-26776
- Same: Consignment laws of Chile and Bolivia; [articles] by George A. Makinson and Dayle C. McDonough. Aug. 6, 1923. ii+10 p. (Trade information bulletin 134; Division of Commercial Laws.) † 23-26747
- Same: French Government finance; by Charles E. Lyon. Aug. 13, 1923. ii+17 p. (Trade information bulletin 137; Western European Division.) † 23-26750

- Commerce reports*—Continued. Same: Polish petroleum industry in 1922; compiled from reports by L. J. Keena, H. B. Smith, and Elbert H. Baldwin. Aug. 13, 1923. ii+9 p. (Trade information bulletin 135; Petroleum Division.) † 23—26748
- Same: Promoting American machinery sales abroad; by W. H. Rastall. Aug. 20, 1923. ii+18 p. (Trade information bulletin 138; Industrial Machinery Division.) † 23—26751
- Same: Protesting drafts in South, West, and East Africa, with brief discussion of South African laws and customs relating to insolvencies, merchandise, and insurance; compiled by A. J. Wolfe from information furnished by American consular officers. Aug. 13, 1923. ii+22 p. (Trade information bulletin 136; Division of Commercial Laws.) † 23—26749
- Same: Use of statistics of machinery exports; by W. H. Rastall. Aug. 20, 1923. ii+4 p. (Trade information bulletin 139; Industrial Machinery Division.) † 23—26752
- Same: Welsh coal trade in 1922; by John R. Bradley. Aug. 6, 1923. ii+26 p. (Trade information bulletin 132; Coal Division.) † 23—26726
- Commercial and industrial organizations of United States.* Revised edition, Mar. 1, 1923. 1923. iv+225 p. (Miscellaneous series 99.) \* Paper, 20c. 23—26724
- Foodstuffs Division*, cooperating with American producers, manufacturers, and exporters of foodstuffs. 1923. [1]+8 p. narrow 12° † 23—26743
- Lumber.* Directory of exporters of American lumber and wood products; [compiled by] Lumber Division. 1923. iv+85 p. (Miscellaneous series 120.) \* Paper, 10c. 23—26746
- Petroleum in foreign trade and services of Petroleum Division.* 1923. ii+8 p. narrow 12° [Includes list of Trade information bulletins on petroleum.] † 23—26744

## LIGHTHOUSES BUREAU

- Lighthouse service bulletin*, v. 2, no. 68; Aug. 1, 1923. [1923.] p. 280-292. [Monthly.] † 12—35121
- Notice to mariners*, weekly, no. 31-35, 1923; Aug. 3-31 [1923]. 1923. various paging. [Issued jointly with Coast and Geodetic Survey.] † 7—20609

## NAVIGATION BUREAU

- Ships.* American documented seagoing merchant vessels of 500 gross tons and over. Aug. 1, 1923. 1923. ii+67 p. 4° (Serial 69.) [Monthly.] \* Paper, 10c. single copy, 75c a yr.; foreign subscription, \$1.25. 19—26597

## RADIO SERVICE-

- Radio Service bulletin*, Aug. 1, 1923; no. 76. [1923.] 15 p. [Monthly. This number is the 1st supplement to Commercial and Government radio stations, edition June 30, 1923, which has not yet been issued.] \* Paper, 5c. single copy, 25c. a yr.; foreign subscription, 40c. 15—26255

## PUBLICATIONS DIVISION

- Commerce Department.* Supplement to annual List of publications [of Department of Commerce available for distribution], July 31, 1923. [1923.] 4 p. [Monthly.] †

## STANDARDS BUREAU

NOTE.—The Scientific papers will be supplied on subscription as issued at \$1.25 per volume, paper bound. These volumes will afterwards be issued bound in cloth at \$2.00 per volume; foreign subscription, paper \$2.50 (sent in single numbers), cloth \$2.35 (bound volumes). Single numbers vary in price. Address the Superintendent of Documents, Washington, D. C.

The Technologic papers will be issued first as separates and later in volume form in the same manner as the Scientific papers. Subscriptions will be accepted by the Superintendent of Documents at \$1.25 per volume; foreign subscription, \$2.50. Single numbers vary in price.

- Electric resistance.* Correction sheet for [Alternating-current resistance and inductance of single-layer coils; by C. N. Hickman]. [1923.] 1 p. (Scientific papers 472 [correction].) †
- Invar* and related nickel steels [with bibliography]. 2d edition. June 22, 1923. [1]+93 p. il. 2 p. of pl. large 8° (Circular 58.) \* Paper, 30c.  
23—26728
- Molybdenum.* Series in arc spectrum of molybdenum; by C. C. Kiess. July 10, 1923. [1]+113-129 p. il. 2 p. of pl. large 8° (Scientific papers 474.) [From Scientific papers, v. 19.] \* Paper, 10c. 23—26777
- Scientific papers* of Bureau of Standards, v. 18 [title-page, contents, and index]. 1923. iv+763-766 p. large 8° \* Paper, 5c.
- Walls.* Some compressive tests of hollow-tile walls; by Herbert L. Whittemore [and] Bernard D. Hathcock. July 21, 1923. [1]+513-527 p. il. 1 pl. large 8° (Technologic papers 238.) [From Technologic papers, v. 17.] \* Paper, 5c. 23—26778

### STEAMBOAT-INSPECTION SERVICE

- Steamboat Inspection Service bulletin*, Aug. 1, 1923; no. 94. [1923.] 2 p. [Monthly.] † 15—26679

### CONGRESS

- Congressional record*, proceedings and debates of 4th session, 67th Congress [Mar. 3-4, 1923], and index [to pts. 1-6, including History of bills and resolutions], v. 64, 1923. [1]+5247-5716+237 p. 4° \* Cloth, pts. 1, 3, and 4, each \$1.50; pt. 2, \$2.00; pts. 5 and 6, each \$1.75. 12—36438

NOTE.—In this permanent bound edition, the paging differs from that of the daily numbers, the text being revised, rearranged, and printed without break. The bound volumes of the Record are sold by the Superintendent of Documents. Prices will be furnished on application for the proceedings and debates of the 67th Congress, 1st-3d sessions, and prior Congresses. Send remittances for the bound volumes to the Superintendent of Documents, Washington, D. C. Stamps and foreign money will not be accepted.

### FEDERAL PRISONERS, JOINT COMMITTEE TO DETERMINE WHAT EMPLOYMENT MAY BE FURNISHED

- Employment* for Federal prisoners, hearing, H. Con. Res. 53, June 13, 1923. 1923. ii+14 p. †

### HOUSE OF REPRESENTATIVES

- Contested-election* case of Don H. Clark v. R. Lee Moore from 1st Congressional district of Georgia. 1923. [1]+407 p. †

### POSTAL SERVICE JOINT COMMISSION

- Postal service.* [Report.] 1923. pt. 27, iii+1563-1673+v p. 14 pl. 2 tab. †  
21—27447
- pt. 27. Final report: Motor vehicle service, New York, N. Y., Philadelphia, Pa., Boston, Mass., Detroit, Mich.; Inspection Service; Departmental organization and accounting; by W. B. Richards & Co.

### SENATE

#### FOREIGN RELATIONS COMMITTEE

- Treaties, conventions, international acts, protocols, and agreements* between United States and other Powers, 1910-23, compiled under resolution of Senate of Aug. 19, 1921, v. 3, continuing Treaties, conventions, international acts, protocols, and agreements between United States and other Powers, 1776-1909. 1923. xxxii+2493-3918 p. il. (S. doc. 348, 67th Cong. 4th sess.) [This volume supersedes the v. 3 issued in 1913 as Senate document 1063, 62d Congress, 3d session, and covering the period from Jan. 1, 1910 to Mar. 4, 1913. Volumes 1 and 2, covering the years 1776-1909, were issued as Senate document 357 of the 61st Congress, 2d session.] \* Cloth, \$1.50.



## GOLD AND SILVER INQUIRY COMMISSION

*Silver purchases under Pittman act, hearings before subcommittee pursuant to S. Res. 469, creating Commission of Gold and Silver Inquiry, July 18, 1923.* 1923. ii+251-266 p. (Serial 1, pt. 6.) †

## INTERSTATE COMMERCE COMMITTEE

*Railway transportation in United States; by Albert B. Cummins.* 1923. [1]+29 p. (Senate committee print, 67th Congress.) † 23—26779

## COURT OF CLAIMS

*Brown.* George R. Brown *v.* United States; evidence [for defendants]. [1923.] no. 34095, p. 87-89. †

*Burton Coal Company v.* United States; evidence for plaintiff [and] defendant. [1923.] no. B-80, p. 33-120. †

*Chicago & Alton Railroad Co. v.* United States; [evidence for claimant]. [1923.] no. B-114, p. 11-42. †

*Chicago, Rock Island & Pacific Railway Company v.* United States; [evidence for claimant]. [1923.] no. B-144, p. 17-55. †

*Chrystal.* Charles B. Chrystal *v.* United States; evidence for plaintiff. [1923.] Congressional no. 17335, p. 45-74. †

*Clark.* Harold Lyman Clark *v.* United States; evidence [for claimant]. [1923.] no. B-63, p. 5-8. †

*Drapery Hardware Mfg. Company v.* United States; evidence for plaintiff. [1923.] Cong. no. 17334, p. 59-96. †

*Erie Iron and Metal Company v.* United States; evidence for plaintiff. [1923.] no. B-95, p. 13-40. †

*Garrison.* Joshua Garrison, jr., *v.* United States; evidence [for plaintiff]. [1923.] [no.] A-116, p. 5-23. †

*Lafayette Warehouse Company.* Harris P. Rallston, William T [D]. Maginnis, liquidators of Lafayette Warehouse Co., *v.* United States; testimony for claimant. [1923.] no. 178-A, p. 7-15. †

*McClintic-Marshall Co. v.* United States; evidence for defendant. [1923.] no. 250-A, p. 147-167. †

*Marshall.* Thurman W. Marshall *v.* United States; evidence [for claimant]. [1923.] no. B-70, p. 5-7. †

*Mason.* Charles P. Mason *v.* United States; evidence [for claimant]. [1923.] no. B-55, p. 7-12. †

*Matteson.* George C. Matteson *v.* United States; evidence [for claimant]. [1923.] no. 334-A, p. 5-7. †

*Nashville Protestant Hospital.* William S. Booton, receiver of Nashville Protestant Hospital, *v.* United States; evidence for defendant (continued). [1923.] no. 71-A, p. 121-140. †

*Reed's, Jacob, Sons, Incorporated.* Jacob Reed's Sons (Inc.) *v.* United States; evidence for defendant. [1923.] no. B-42, p. 153-169. †

*Salsman.* Eugene Hazelip, admr. of James Salsman, *v.* United States; evidence [for claimant]. [1923.] no. B-53, p. 5-20. †

*Wrigley, William, jr., Company.* William Wrigley, jr., Co. *v.* United States; evidence for plaintiff. [1923.] Congressional, no. 17336, p. 63-158. †

## COURT OF CUSTOMS APPEALS

*Cariar.* No. 2285, United States *v.* Neuman & Schwiers Co., transcript of record on appeal from Board of General Appraisers. [1923.] cover-title, i+14 p. †

## DISTRICT OF COLUMBIA

*Court of Appeals.* Transcript of record, Oct. term, 1923, no. 4020, no. —, special calendar, Hubert Work, Secretary of Interior, vs. United States, ex rel. Logan Rives, appeal from Supreme Court of District of Columbia. 1923. cover-title, i+14 p. †

*Laws.* Acts of Congress affecting District of Columbia passed at 3d and 4th sessions of 67th Congress, Nov. 20, 1922–Mar. 4, 1923 [with index]. [1923.] 24+174 p. [Some of the pages are blank. Binder's title reads v. 27.] †

## FEDERAL RESERVE BOARD

*Agricultural credit facilities under Federal reserve act.* Aug. 22, 1923. [1]+6 p. [From Federal reserve bulletin, Aug. 1923, final edition.] †

*Federal reserve bulletin.* Federal reserve bulletin, Aug. 1923; [v. 9, no. 8]. 1st edition. 1923. ii+253–307 p. il. map, 4° [Monthly.] † Paper, \$1.50 a yr. 15—26318

NOTE.—The Federal reserve bulletin is printed in 2 editions (a 1st edition and a final edition). The 1st edition is brief and contains the regular official announcements, the national review of business conditions, and other general matters, and is distributed without charge to the member banks of the Federal reserve system. The 2d or final edition contains detailed analyses of business conditions, special articles, review of foreign banking, and complete statistics showing condition of Federal reserve banks. Those desiring copies of either edition may obtain them from the Federal Reserve Board, Washington, D. C., at the prices stated above and below.

— Same, Aug. 1923; [v. 9, no. 8]. Final edition. 1923. iv+871–980+ii p. il. 4° [Monthly.] † Paper, 40c. single copy, \$4.00 a yr.

*Federal reserve member banks.* Federal reserve inter-district collection system, changes in list of banks upon which items will be received by Federal reserve banks for collection and credit, Aug. 1, 1923. 1923. [1]+13 p. 4° † 16—26870

## FEDERAL TRADE COMMISSION

NOTE.—The bound volumes of the Federal Trade Commission decisions are sold by the Superintendent of Documents, Washington, D. C. Separate opinions are sold on subscription, price \$1.00 per volume; foreign subscription, \$1.50; single copies, 5c. each.

*Aluminum Co. of America v. Federal Trade Commission;* circuit court of appeals, 3d circuit, June 1, 1922, rehearing denied Nov. 22, 1922, no. 2721 [opinion of court]. [1923.] 13 p. ([Court decision] 1.) [From Federal Trade Commission decisions, v. 5.] \*Paper, 5c.

*Amalgamated Tire Stores Corporation.* Federal Trade Commission v. Amalgamated Tire Stores Corporation, complaint [report, findings, and order]; docket 888, Jan. 9, 1923. [1923.] p. 349–353. ([Decision] 326.) [From Federal Trade Commission decisions, v. 5.] \*Paper, 5c.

*Baltimore Grain Company.* Federal Trade Commission v. Baltimore Grain Co. et al., district court, district of Maryland, Nov. 20, 1922, no. 301 [opinion of court]. [1923.] 6 p. ([Court decision] 6.) [From Federal Trade Commission decisions, v. 5.] \*Paper, 5c.

*Chicago Portrait Company.* Federal Trade Commission v. Chicago Portrait Company, complaint [report] findings, and order; docket 840, Jan. 26, 1923. 1923. [1]+396–409+[1] p. ([Decision] 333.) [From Federal Trade Commission decisions, v. 5.] Includes list of cases in which orders for discontinuance or dismissal have been entered, Jan. 30, 1923.] \*Paper, 5c.

*Claire Furnace Company.* Federal Trade Commission et al. v. Claire Furnace Co. et al.; Court of Appeals of District of Columbia, Jan. 2, 1923, no. 3798 [opinion of court]. [1923.] 16 p. ([Court decision] 7.) [From Federal Trade Commission decisions, v. 5.] \*Paper, 5c.

*Curtis Publishing Company.* Federal Trade Commission v. Curtis Publishing Co.; [circuit court of appeals, 3d circuit] Jan. 8, 1923, no. 86 [opinion of court]. [1923.] 9 p. ([Court decision] 8.) [From Federal Trade Commission decisions, v. 5.] \*Paper, 5c.

- Guarantee Veterinary Co. et al. v. Federal Trade Commission*; circuit court of appeals, 2d circuit, Nov. 6, 1922, no. 8 [opinion of court]. [1923.] 11 p. ([Court decision] 5.) [From Federal Trade Commission decisions, v. 5.] \* Paper, 5c.
- Guaranty Fund Oil Company. Federal Trade Commission v. Guaranty Fund Oil Company, E. M. Thomasson, N. V. S. Mallory, and John C. Menke, individually and as trustees and officers of Guaranty Fund Oil Company, complaint* [report, findings, and order]; docket 864, Jan. 16, 1923. [1923.] p. 361-371. ([Decision] 328.) [From Federal Trade Commission decisions v. 5.] \* Paper, 5c.
- King's Palace. Federal Trade Commission v. Philip King, Harry King, and Joseph King, partners, doing business under the name and style of King's Palace, complaint* [report, findings, and order]; docket 799, Jan. 4, 1923. [1923.] p. 345-348. ([Decision] 325.) [From Federal Trade Commission decisions, v. 5.] \* Paper, 5c.
- Lorillard, P., Company. Federal Trade Commission v. P. Lorillard Co.; same v. American Tobacco Co., Inc.; district court, S. D. New York, Oct. 3, 1922* [opinion of court]. [1923.] 9 p. ([Court decision] 4.) [From Federal Trade Commission decisions, v. 5.] \* Paper, 5c.
- Mishawaka Woolen Manufacturing Co. v. Federal Trade Commission*; circuit court of appeals, 7th circuit, Sept. 13, 1922, no. 2773 [opinion of court]. 1923. 1 p. ([Court decision] 3.) [From Federal Trade Commission decisions, v. 5.] \* Paper, 5c.
- Missoula, Mont. Federal Trade Commission v. Chamber of Commerce of Missoula, Mont., and Northwest Theatres Company, complaint* [report, findings, and order]; docket 841, Feb. 7, 1923. [1923.] p. 451-464. ([Decision] 339.) [From Federal Trade Commission decisions, v. 5.] \* Paper, 5c.
- Music Publishers' Association of United States. Federal Trade Commission v. Music Publishers' Association of United States et al., complaint* [report, findings, and order]; docket 400, Feb. 8, 1923. [1923.] p. 465-472. ([Decision] 340.) [From Federal Trade Commission decisions, v. 5.] \* Paper, 5c.
- North American Fibre Products Company. Federal Trade Commission v. American Turpentine Company, trading under name and style of North American Fibre Products Company, complaints* [report] findings, and order; docket 938, Feb. 1, 1923. 1923. [1]+410-416 p. ([Decision] 334.) [From Federal Trade Commission decisions, v. 5.] \* Paper, 5c.
- Northern Hemlock and Hardwood Manufacturers Association. Report of Federal Trade Commission on Northern Hemlock and Hardwood Manufacturers Association, May 7, 1923. 1923. xii+52 p. \* Paper, 10c. 23-26780*
- Orrell, L. C., & Co. Federal Trade Commission v. L. C. Orrell & Company, complaint* [report, findings, and order]; docket 885, Jan. 23, 1923. [1923.] p. 391-395. ([Decision] 332.) [From Federal Trade Commission decisions, v. 5.] \* Paper, 5c.
- Premier Electric Company. Federal Trade Commission v. Premier Electric Company, complaint* [report, findings, and order]; docket 921, Jan. 18, 1923. [1923.] p. 385-390 ([Decision] 331.) [From Federal Trade Commission decisions, v. 5.] \* Paper, 5c.
- Rex Hosiery Company. Federal Trade Commission v. Harry Freedman, trading under name and style of Rex Hosiery Company, complaints* [report] findings, and order; docket 676, Jan. 17, 1923. 1923. [1]+372-375 p. ([Decision] 329.) [From Federal Trade Commission decisions, v. 5.] \* Paper, 5c.
- Russell, R. C. Federal Trade Commission v. R. C. Russell [et al.] and First National Oil Company, complaint* [report] findings, and order; docket 866, Jan. 10, 1923. 1923. [1]+354-360 p. ([Decision] 327.) [From Federal Trade Commission decisions, v. 5.] \* Paper, 5c.
- Smith, Clifford, Company. Federal Trade Commission v. Clifford Smith, doing business under trade name and style of Clifford Smith Company, complaint* [report, findings, and order]; docket 919, Feb. 5, 1923. [1923.] p. 435-438. ([Decision] 337.) [From Federal Trade Commission decisions, v. 5.] \* Paper, 5c.

- Standard Electric Manufacturing Company.* Federal Trade Commission v. Standard Electric Manufacturing Company, complaint [report] findings, and order; docket 747, Jan. 17, 1923. 1923. [1]+376-384 p. ([Decision] 330.) [From Federal Trade Commission decisions, v. 5.] \*Paper, 5c.
- Standard Oil Co. of New Jersey et al. v. Federal Trade Commission;* circuit court of appeals, 3d circuit, July 14, 1922, nos. 2599, 2609, 2632 [opinion of court]. [1923.] 15 p. ([Court decision] 2.) [From Federal Trade Commission decisions, v. 5.] \*Paper, 5c.
- Stinemetz, B. H., & Son Company.* Federal Trade Commission v. B. H. Stinemetz & Son Company, complaint [report] findings, and order; docket 858, Feb. 5, 1923. 1923. [1]+424-434+[1] p. ([Decision] 336.) [From Federal Trade Commission decisions, v. 5. Includes list of Cases in which orders for discontinuance or dismissal have been entered, Feb. 5, 1923.] \*Paper, 5c.
- United States Hoffman Machinery Corporation.* Federal Trade Commission v. United States Hoffman Machinery Corporation et al., complaint [report, findings, and order]; docket 923, Feb. 6, 1923. [1923.] p. 439-450. ([Decision] 338.) [From Federal Trade Commission decisions, v. 5.] \*Paper, 5c.
- Western Meat Company.* Federal Trade Commission v. Western Meat Company, complaint [report, findings, and order]; docket 456, Feb. 2, 1923. [1923.] 417-423+[1] p. ([Decision] 335.) [From Federal Trade Commission decisions, v. 5. Includes list of Cases in which orders for discontinuance or dismissal have been entered, Feb. 3, 1923.] \*Paper, 5c.
- Yellow Bell Taxi Company.* Federal Trade Commission v. Fred A. Maltby and Clarence W. Maltby, as individuals and as partners [doing business under name and style of Yellow Bell Taxi Company and Yellow Ford Taxi Company] complaint [report, findings, and order]; docket 944, Feb. 8, 1923. [1923.] p. 473-481. ([Decision] 341.) [From Federal Trade Commission decisions, v. 5.] \*Paper, 5c. \*

## GENERAL ACCOUNTING OFFICE

- Decisions of comptroller general, v. 3, July, 1923; J. R. McCarl, comptroller general, Lurtin R. Ginn, assistant comptroller general. 1923. [1]+1-67 p. [Monthly.] †* 21-26777

## GEOGRAPHIC BOARD

- Decisions.* Decisions of Geographic Board, July, 1920-June, 1923. 1923. ii+31 p. † 10-26561
- Decisions of Geographic Board, June 13, 1923. [1923.] 2 p. †

## GOVERNMENT PRINTING OFFICE

- Foreign words.* Suggestions regarding division of foreign words in French, Italian, Portuguese, German, and Spanish languages. 1923. [7] p. ‡
- Supplies.* Specifications and proposal for furnishing and installing complete 1 return-apron flat-work ironer or mangle, advertisement. 1923. [1]+4 p. †

## DOCUMENTS OFFICE

- Foreign relations of United States, list of publications for sale by superintendent of documents. July, 1923. [2]+35+[2] p. (Price list 65, 6th edition.) †* 23-26781
- Maps, list of publications for sale by superintendent of documents. July, 1923. [2]+10 p. (Price list 53, 13th edition.) †* 23-26754
- Monthly catalogue.* United States public documents, no. 343; July, 1923. 1923. p. 1-50. \*Paper, 5c. single copy, 50c. a yr.; foreign subscription, 75c. † 4-18088
- Public domain, Government publications concerning public lands, conservation, railroad land grants, etc., for sale by superintendent of documents. Aug. 1923. [2]+6 p. (Price list 20, 13th edition.) †* 23-26782

## INTERIOR DEPARTMENT

**NOTE.**—The decisions of the Department of the Interior in pension cases are issued in slips and in signatures, and the decisions in land cases are issued in signatures, both being published later in bound volumes. Subscribers may deposit \$1.00 with the Superintendent of Documents and receive the contents of a volume of the decisions of either kind in separate parts as they are issued; foreign subscription, \$1.25. Prices for bound volumes furnished upon application to the Superintendent of Documents, Washington, D. C.

- Freedmen's Hospital.* Proposal and specifications for erection and completion of pathological laboratory at Freedmen's Hospital, Washington, D. C. 1923. [1]+35 p. 4° †
- Lawyers.* Laws and regulations [Sept. 27, 1917] governing recognition of agents, attorneys, and other persons to represent claimants before Department of Interior and bureaus thereof. [1923.] 5 p. 4° †
- Pensions.* [Decisions of Department of Interior in appealed pension and bounty land claims, v. 21, slips] 80-83. [1923.] Each 2 p. or 8 p. [For price, see note above under center head.] 12-29422
- Same [v. 21, slips] 57-61 retirement. [1923.] various paging.
- Printing.* Regulations relating to printing and binding [for Interior Department]. [Reprint 1923.] 3 p. †

## EDUCATION BUREAU

- Americanization.* Americanization in United States; by John J. Mahoney. 1923. iv+42 p. il. (Bulletin 31, 1923.) [Includes lists of State publications used in Americanization work.] \*Paper, 5c. E 23-321
- Americanization program [with bibliography]; by E. J. Irwin. 1923. iii+60 p. (Bulletin 30, 1923.) \*Paper, 10c. E 23-320
- Bulletins.* List of bulletins of Bureau of Education, 1906-22, with index by author, title, and subject; by Edith A. Wright. 1923. [1]+52 p. (Bulletin 35, 1923.) \*Paper, 10c. E 23-323
- Business education.* College entrance credits in commercial subjects; by Glen Levin Swiggett. Apr. 1923. 22 p. (Commercial education leaflet 4.) \*Paper, 5c. E 23-326
- Citizenship and government, reading course;* by George F. Zook. 1923. [1]+6 p. 12° (Reading course 24.) †
- Consolidation of schools.* Consolidated schools of Weld County, Colo.; by C. G. Sargent. 1923. cover-title, [1]+11 p. il. (Rural school leaflet 13.) \*Paper, 5c. E 23-329
- Consolidation of schools in Randolph County, Ind.; [by O. H. Greist]. 1923. [1]+12 p. il. ([Rural school leaflet 12.]) \*Paper, 5c. E 23-328
- Educational hygiene;* by Willard S. Small. 1923. iii+36 p. (Bulletin 33, 1923.) \*Paper, 5c. E 23-322
- Europe.* Progressive tendencies in European education; by C. W. Washburne. 1923. iii+31 p. (Bulletin 37, 1923.) \*Paper, 5c. E 23-324
- Hampton Normal and Agricultural Institute,* its evolution and contribution to education as Federal land-grant college, prepared under direction of Walton C. John; with introduction by William Howard Taft. 1923. v+118 p. il. 3 pl. 10 p. of pl. (Bulletin 27, 1923.) \*Paper, 25c. E 23-319
- High schools.* Teaching load in 136 city high schools. June, 1923. 6 p. (City school leaflet 9.) [Survey made by committee from faculty of Polytechnic High School, San Francisco, Calif.] \*Paper, 5c. E 23-325
- Home economics.* List of references on home economics; prepared in Library Division. June, 1923. 21 p. (Library leaflet 21.) \*Paper, 5c. E 23-327
- Teachers, Training of.* Iowa plan of observation and practice teaching in training of rural teachers; by Anna D. Cordts. June, 1923. 4 p. (Rural school leaflet 16.) \*Paper, 5c. E 23-330
- Iowa plan of training superintendents and teachers for consolidated schools; by Macy Campbell. June, 1923. 5 p. (Rural school leaflet 17.) \*Paper, 5c. E 23-331

## GEOLOGICAL SURVEY

NOTE.—The publications of the United States Geological Survey consist of annual reports, Monographs, Professional papers, Bulletins, Water-supply papers, chapters and volumes of Mineral resources of the United States, folios of the Topographic atlas of the United States and topographic maps that bear descriptive text, and folios of the Geologic atlas of the United States and the World atlas of commercial geology. A wholesale rate has been established for topographic and geologic folios, so that a discount of 40 per cent from the retail price is now allowed on all orders the net cost of which amounts to \$5.00 or more. This rate applies on an order for either maps or folios alone or for maps and folios together, but does not apply to the folios sold at 5c. each on account of damage by fire. For maps and topographic and geologic folios address the Director of the Geological Survey, Washington, D. C. Other publications, with the exception of Monographs, are free at the Survey as long as the supply lasts and are also sold by the Superintendent of Documents at the price indicated. Orders for such publications as are for sale (excepting maps and folios) should be sent to the Superintendent of Documents, Washington, D. C. For topographic sheets see next page.

*Alaska.* Mineral resources of Alaska, report on progress of investigations in 1921; [articles] by A. H. Brooks and others. 1923. vi+169+xiv p. il. 3 maps. (Bulletin 739.) [Includes lists of recent Geological Survey publications on Alaska.] \*Paper, 25c. GS 5—752

CONTENTS.—Preface; by Alfred H. Brooks.—Alaskan mining industry in 1921; by Alfred H. Brooks.—Administrative report; by Alfred H. Brooks.—Mineral deposits of Wrangell district; by A. F. Buddington.—Cold Bay district; by Stephen R. Capps.—Inskin Bay district; by Fred H. Moffit.—Petroleum seepage near Anchorage; by Alfred H. Brooks.—Supposed petroleum seepage in Nenana coal field; by George C. Martin.—Occurrence of metalliferous deposits in Yukon and Kuskokwim regions [with bibliography]; by J. B. Mertie, jr.—Index.

— Same. (H. doc. 461, 67th Cong. 3d sess.)

*Antimony* in 1922; by Frank C. Schrader. Aug. 7, 1923. ii+97–105 p. [From Mineral resources, 1922, pt. 1.] †

*Asbestos* in 1922; by Edward Sampson. Aug. 29, 1923. ii+31–37 p. il. [From Mineral resources, 1922, pt. 2.] †

*Bauxite* and aluminum in 1922; by James M. Hill. Aug. 6, 1923. ii+87–96 p. [From Mineral resources, 1922, pt. 1.] †

*Boundaries.* Boundaries, areas, geographic centers, and altitudes of United States and the several States, with brief record of important changes in their territory [and with lists of references]; by Edward M. Douglas. 1923. vi+234 p. il. 1 pl. 2 p. of pl. 4 maps, 2 are in pocket. (Bulletin 689.) [Revision of Bulletin 226.] \*Paper, 50c. GS 23—250

— Same. (H. doc. 1728, 65th Cong. 3d sess.)

*Chromite* in 1922; by Edward Sampson. Aug. 27, 1923. ii+107–112 p. il. [From Mineral resources, 1922, pt. 1.] †

*Fluorspar* and cryolite in 1922; by Hubert W. Davis. Aug. 10, 1923. ii+15–22 p. [From Mineral resources, 1922, pt. 2.] †

*Graphite* in 1922; by Arthur H. Redfield. Sept. 11, 1923. [1]+63–68 p. [From Mineral resources, 1922, pt. 2.] †

*Hawaii.* Surface water supply of Hawaii, July 1, 1918–June 30, 1919; Nathan C. Grover, chief hydraulic engineer, C. T. Bailey and James E. Stewart, acting district engineers. 1923. iv+123 p. (Water-supply paper 515.) [Prepared in cooperation with Hawaii.] \*Paper, 15c. GS 17—466

— Same. (H. doc. 31, 68th Cong. 1st sess.)

*Mineral resources.* Mineral resources of United States, 1920: pt. 1, Metals [title-page, contents, and index]. 1922. 1a–4a+597–611 p. † 4—18124

— Mineral resources of United States in 1922, preliminary summary, introduction by G. F. Loughlin, statistics assembled by Martha B. Clark from data furnished by specialists of Division of Mineral Resources. Aug. 15, 1923. iv+1a–124a p. [From Mineral resources, 1922, pt. 1.] †

*Nitrates* in 1922; by George Rogers Mansfield. Aug. 24, 1923. [1]+39–40 p. [From Mineral resources, 1922, pt. 2.] †

*Publications.* New publications, list 184; July 1, 1923. [1923.] 3 p. [Monthly.] †

— Same, list 185; Aug. 1, 1923. [1923.] 3 p. [Monthly.] †

*Rock formations* in Colorado Plateau of southeastern Utah and northern Arizona; by C. R. Longwell, H. D. Miser, R. C. Moore, Kirk Bryan, and Sidney Paige. July 27, 1923. ii+1–23 p. il. 2 pl. 8 p. of pl. 4° (Professional paper 132 A.) †

*Salt*, bromine, and calcium chloride in 1922; by K. W. Cottrell. Aug. 9, 1923.

[1]+23-29 p. [From Mineral resources, 1922, pt. 2.] †

*Surveying*. Triangulation and primary traverse, 1916-18; C. H. Birdseye, chief topographic engineer. 1923. vi+914 p. 1 pl. map. (Bulletin 709.) \*Paper, 75c. 4-1312

*Topographic sheets*

NOTE.—The Geological Survey is making a topographic map of the United States. The sheets of which it is composed are projected without reference to political divisions, and are designated by some prominent town or natural feature found on them. Three scales are ordinarily used, 1:62,500, 1:125,000, and 1:250,000. These correspond, approximately, to 1 mile, 2 miles, and 4 miles to 1 linear inch, covering, respectively, average areas of 230, 920, and 3,700 square miles. For some areas of particular importance special large-scale maps are published. The usual size, exclusive of the margin, is about 17.5 inches in height by 11.5 to 16 inches in width, the latter varying with the latitude. A description of the topographic map is printed on the reverse of each sheet.

More than two-fifths of the area of the country, excluding Alaska, has been mapped, every State being represented. Connecticut, Delaware, the District of Columbia, Maryland, Massachusetts, New Jersey, Ohio, Rhode Island, and West Virginia are completely mapped. Sheets of the regular size are sold by the Survey at 10c. each; but in lots of 50 or more copies, whether of the same sheet or of different sheets, the price is 6c. each. The discount is allowed on all orders the net cost of which amounts to \$5.00 or more and applies on an order for either maps or folios alone or for maps and folios together, but does not apply to the folios sold at 5c. each on account of damage by fire.

*California*. California, Academy quadrangle, lat. 36° 52' 30''-37°, long. 119° 30'-119° 37' 30''. Scale 1:31,680, contour interval 5 ft. and 25 ft. [Washington, Geological Survey] edition of 1923. 17.3×13.9 in. † 10c.

— California, Fresno quadrangle, lat. 36° 37' 30''-36° 45', long. 119° 45'-119° 52' 30''. Scale 1:31,680, contour interval 5 ft. [Washington, Geological Survey] edition of 1923. 17.3×13.9 in. † 10c.

— California, Little Panoche quadrangle, lat. 36° 45'-36° 52' 30'', long. 120° 37' 30''-120° 45'. Scale 1:31,680, contour interval 5 ft. [Washington, Geological Survey] edition of 1923. 17.3×13.9 in. † 10c.

— California, Sanger quadrangle, lat. 36° 37' 30''-36° 45', long. 119° 30'-119° 37' 30''. Scale 1:31,680, contour interval 5 ft. [Washington, Geological Survey] edition of 1923. 17.3×13.9 in. † 10c.

*Illinois-Wisconsin*. Grays Lake quadrangle, lat. 42° 15'-42° 30', long. 88°-88° 15'. Scale 1:62,500, contour interval 10 ft. [Washington, Geological Survey] edition of 1923. 17.5×13.1 in. † 10c.

*Kentucky*. Bowling Green quadrangle, lat. 36° 45'-37°, long. 86° 15'-86° 30'. Scale 1:62,500, contour interval 20 ft. [Washington, Geological Survey] edition of 1923. 17.5×14.1 in. † 10c.

*Oregon*. Reedsport quadrangle, lat. 43° 30'-43° 45', long. 124°-124° 15'. Scale 1:62,500, contour interval 50 ft. [Washington, Geological Survey] edition of 1923. 17.5×13.1 in. † 10c.

*Pennsylvania*. Pennsylvania, Lock Haven quadrangle, lat. 41°-41° 15', long. 77° 15'-77° 30'. Scale 1:62,500, contour interval 20 ft. [Washington, Geological Survey] edition of 1923. 17.5×13.3 in. † 10c.

— Pennsylvania, Williamsport quadrangle, lat. 41°-41° 15', long. 77°-77° 15'. Scale 1:62,500, contour interval 20 ft. [Washington, Geological Survey] edition of 1923. 17.5×13.3 in. † 10c.

*West Virginia*. Virginia-West Virginia, Edinburg quadrangle, lat. 38° 45'-39°, long. 78° 30'-78° 45'. Scale 1:62,500, contour interval 50 ft. [Washington, Geological Survey] edition of 1923. 17.5×13.8 in. [Map covers only a portion of the sheet, the actual measurement being 6.8×9.8 in. Shows only the portion of Edinburg quadrangle that lies in West Virginia.] † 10c.

*Wisconsin-Illinois*. South Wayne quadrangle, lat. 42° 30'-42° 45', long. 89° 45'-90°. Scale 1:62,500, contour interval 20 ft. [Washington, Geological Survey] edition of 1923. 17.5×13 in. † 10c.

MINES BUREAU

*Barricades*. Erection of barricades during mine fires or after explosions; by J. W. Paul, B. O. Pickard, and M. W. von Bernewitz. [1st edition.] [Aug.] 1923. iv+28 p. il. (Miner's circular 25.) \*Paper, 5c. 23-20755

*Water-gas tar emulsions*; by W. W. Odell. [1st edition.] [May] 1923. iv+51 p. il. (Technical paper 304.) [This paper represents work done under a cooperative agreement with the State Geological Survey Division of Illinois and the Engineering Experiment Station of the University of Illinois. Includes lists of Mines Bureau publications on industrial gases.] \* Paper, 10c. 23—26756

#### NATIONAL PARK SERVICE

*Grand Canyon National Park*. Summer trips, Grand Canyon National Park, 1923, supplement to Rules and regulations [Grand Canyon National Park, Ariz.]. [Rand, McNally & Company, Chicago, 1923.] 24 p. il. [Includes suggested list of books on Grand Canyon and the Southwest.] †

#### PATENT OFFICE

**NOTE.**—The Patent Office publishes Specifications and drawings of patents in single copies. These are not enumerated in this catalogue, but may be obtained for 10c. each at the Patent Office.

A variety of indexes, giving a complete view of the work of the Patent Office from 1790 to date, are published at prices ranging from 25c. to \$10.00 per volume and may be obtained from the Superintendent of Documents, Washington, D. C. The Rules of practice and pamphlet Patent laws are furnished free of charge upon application to the Patent Office. The Patent Office issues coupon orders in packages of 20 at \$2.00 per package, or in books containing 100 coupons at \$10.00 per book. These coupons are good until used, but are only to be used for orders sent to the Patent Office. For schedule of office fees, address Chief Clerk, Patent Office, Washington, D. C.

*Classification bulletin* [50], Jan. 1—June 30, 1923, containing classification of subjects of invention revised by Classification Division. 1923. 50 leaves, large 8° \* Paper, 15c. 8—16238

*Decisions*. [Decisions in patent and trade-mark cases, etc.] Aug. 7, 1923. p. 1—10, large 8° [From Official gazette, v. 313, no. 1.] † Paper, 5c. single copy, \$2.00 a yr. 23—7315

— Same. Aug. 14, 1923. p. 229—238, il. large 8° [From Official gazette, v. 313, no. 2.]

— Same. Aug. 21, 1923. p. 451—460, large 8° [From Official gazette, v. 313, no. 3.]

— Same. Aug. 28, 1923. p. 661—670, il. large 8° [From Official gazette, v. 313, no. 4.]

*Inventions*. Changes in classification [of inventions], order 2829, 2832—33; July 3—Aug. 6, 1923. [1923.] 1 p. large 8° [From Official gazette, v. 312, no. 4, and v. 313, no. 1 and no. 2.] ‡

*Official gazette*. Official gazette, Aug. 7—28, 1923; v. 313, no. 1—4. 1923. cover-titles, \$71+[cliv] p. il. large 8° [Weekly.] \* Paper, 10c. single copy, \$5.00 a yr.; foreign subscription, \$11.00. 4—18256

**NOTE.**—Contains the patents, trade-marks, designs, and labels issued each week; also decisions of the commissioner of patents and of the United States courts in patent cases.

— Same [title-page, contents, errata, etc. to] v. 310; May, 1923. 1923. [2] leaves, large 8° \* Paper, 5c. single copy, included in price of Official gazette for subscribers.

— Same, weekly index, with title, Alphabetical list of registrants of trade-marks [etc., Aug. 7, 1923]. [1923.] xlv p. large 8° [From Official gazette, v. 313, no. 1.] † Paper, \$1.00 a yr.

— Same [Aug. 14, 1923]. [1923.] xxxviii p. large 8° [From Official gazette, v. 313, no. 2.]

— Same [Aug. 21, 1923]. [1923.] xxxiv p. large 8° [From Official gazette, v. 313, no. 3.]

— Same [Aug. 28, 1923]. [1923.] xxxviii p. large 8° [From Official gazette, v. 313, no. 4.]

*Patents*. Classification of patents issued Aug. 7—28, 1923. [1923.] Each 2 p. large 8° [Weekly. From Official gazette, v. 313, no. 1—4.] †

*Trade-marks*. Trade-marks [etc., from] Official gazette, Aug. 7, 1923. [1923.] 11—73+i-xxi p. il. large 8° [From Official gazette, v. 313, no. 1.] † Paper, 5c. single copy, \$2.50 a yr.

— Same, Aug. 14, 1923. Aug. 15, 1923. 239—295+i-xv p. il. large 8° [From Official gazette, v. 313, no. 2.]



- Trade-marks*—Continued. Same, Aug. 21, 1923. [1923.] 461-513+i-xiv p. il. large 8° [From Official gazette, v. 313, no. 3.]  
 — Same, Aug. 28, 1923. [1923.] 671-718+i-xv p. il. large 8° [From Official gazette, v. 313, no. 4.]

## RECLAMATION BUREAU

NOTE.—Formerly Reclamation Service.

- Specifications* 419-421. 1923. Each 17 p. or 12 p. 4 pl. 4° [Consist of advertisements, proposals, specifications, and drawings for reclamation projects.] †

## INTERSTATE COMMERCE COMMISSION

NOTE.—The bound volumes of the decisions, usually known as Interstate Commerce Commission reports, are sold by the Superintendent of Documents, Washington, D. C., at various prices, depending upon the size of the volume. Separate opinions are sold on subscription, price \$1.00 per volume; foreign subscription, \$1.50; single copies, usually 5c. each.

- Abilene and Southern Railway.* Finance docket no. 100, deficit status of Abilene & Southern Ry.; decided June 6, 1923; report of commission on hearing and further consideration. [1923.] p. 547-557. ([Finance decision] 711.) [From Interstate Commerce Commission reports, v. 79.] \* Paper, 5c.
- Akron, Canton and Youngstown Railway.* Finance docket no. 2961, notes of Akron, Canton & Youngstown Ry.; decided June 29, 1923; report of commission. [1923.] p. 777-781. ([Finance decision] 788.) [From Interstate Commerce Commission reports, v. 79.] \* Paper, 5c.
- Alcolu Railroad.* Finance docket no. 1597, deficit settlement with Alcolu R. R.; decided July 16, 1923; report of commission. [1923.] p. 1-2. ([Finance decision] 800.) [From Interstate Commerce Commission reports, v. 82.] \* Paper, 5c.
- Angelina and Neches River Railroad.* Finance docket no. 106, deficit settlement with Angelina & Neches River R. R.; decided June 25, 1923; report of commission. [1923.] p. 719-720. ([Finance decision] 767.) [From Interstate Commerce Commission reports, v. 79.] \* Paper, 5c.
- Finance docket no. 270, guaranty settlement with Angelina & Neches River R. R.; [decided June 25, 1923; report of commission]. 1923. [1]+716-718 p. ([Finance decision] 766.) [From Interstate Commerce Commission reports, v. 79.] \* Paper, 5c.
- Asphalt.* No. 13353, American Asphalt Roof Corporation et al v. Atchison, Topeka & Santa Fe Railway Company et al.; [portions of 4th section applications nos. 2174 and 2193; decided July 13, 1923; report and orders of commission]. 1923. [1]+522-528+ii p. ([Opinion] 8696.) [Report from Interstate Commerce Commission reports, v. 81.] \* Paper, 5c.
- Augusta Union Station Company.* Before Interstate Commerce Commission, valuation docket no. 155, Augusta Union Station Company; brief in support of tentative valuation. 1923. cover-title, i+25 p. ‡
- Automobiles.* No. 14152, Apperson Brothers Automobile Company v. Lake Erie & Western Railroad Company et al.; [decided July 13, 1923; report and order of commission]. 1923. [1]+392-394+[1] p. ([Opinion] 8672.) [Report from Interstate Commerce Commission reports, v. 81.] \* Paper, 5c.
- Baltimore and Ohio Railroad.* Finance docket no. 295, guaranty settlement with Baltimore & Ohio R. R.; [and finance docket no. 401]; decided June 13, 1923; report of commission. [1923.] p. 645-648. ([Finance decision] 743.) [From Interstate Commerce Commission reports, v. 79.] \* Paper, 5c.
- Barite.* Investigation and suspension docket no. 1775, barytes from Central Freight Association to points in Canada; decided July 12, 1923; report [and order] of commission. [1923.] 399-400+[1] p. ([Opinion] 8675.) [Report from Interstate Commerce Commission reports, v. 81.] \* Paper, 5c.
- Beverages.* No. 12326, Wichita Board of Commerce et al. v. director general, as agent, Atchison, Topeka & Santa Fe Railway Company, et al.; decided July 13, 1923; report of commission. [1923.] p. 423-430. ([Opinion] 8679.) [From Interstate Commerce Commission reports, v. 81.] \* Paper, 5c.

- Black Hills and Fort Pierre Railroad.* Finance docket no. 317, guaranty status of Black Hills & Fort Pierre R. R.; [and finance docket no. 422]; decided June 13, 1923; report of commission. [1923.] p. 635-636. ([Finance decision] 739.) [From Interstate Commerce Commission reports, v. 79.] \* Paper, 5c.
- Bonlee and Western Railway.* Finance docket no. 115, deficit settlement with Bonlee & Western Ry.; decided June 11, 1923; report of commission. [1923.] p. 643-644. ([Finance decision] 742.) [From Interstate Commerce Commission reports, v. 79.] \* Paper, 5c.
- Boston and Maine Railroad.* Finance docket no. 2974, Boston & Maine equipment trust no. 3; decided June 15, 1923; report of commission. [1923.] p. 669-672. ([Finance decision] 750.) [From Interstate Commerce Commission reports, v. 79.] \* Paper, 5c.
- Boyne City, Gaylord and Alpena Railroad.* Finance docket no. 1300, deficit settlement with Boyne City, Gaylord & Alpena R. R.; decided July 2, 1923; report of commission on further consideration. [1923.] p. 749-750. ([Finance decision] 779.) [From Interstate Commerce Commission reports, v. 79.] \* Paper, 5c.
- Brass.* No. 13666, Chase Companies, Incorporated, v. director general, as agent; decided June 28, 1923; report [and order] of commission. [1923.] 207-208+[1] p. ([Opinion] 863L.) [Report from Interstate Commerce Commission reports, v. 81.] \* Paper, 5c.
- Bricks.* No. 9702, Memphis-Southwestern investigation, commodity rates; decided July 24, 1923; supplemental report [and supplemental order] of commission. [1923.] 555-556+ii p. ([Opinion] 8703.) [Report from Interstate Commerce Commission reports, v. 81.] \* Paper, 5c.
- No. 13252, St. Clair Brick Company v. director general, as agent, Grand Trunk Western Railway Company, et al.; decided July 20, 1923; report [and order] of commission. [1923.] 567-568+[1] p. ([Opinion] 8708.) [Report from Interstate Commerce Commission reports, v. 81.] \* Paper, 5c.
- Camphor-oil.* No. 13031, Antoine Chiris Company v. director general, as agent, Southern Pacific Company, et al.; decided July 13, 1923; report of commission. [1923.] p. 503-504. ([Opinion] 8692.) [From Interstate Commerce Commission reports, v. 81.] \* Paper, 5c.
- Cartage.* No. 13452, Frank P. Dow Company, Incorporated, v. director general, as agent; decided July 11, 1923; report [and order] of commission. [1923.] p. 351, [1]. ([Opinion] 8661.) [Report from Interstate Commerce Commission reports, v. 81.] \* Paper, 5c.
- Cattle.* No. 11699, National Live Stock Exchange v. Atchison, Topeka & Santa Fe Railway Company et al.; decided July 2, 1923; report [and order] of commission on reargument. [1923.] 305-308+iii p. ([Opinion] 8653.) [Report from Interstate Commerce Commission reports, v. 81.] \* Paper, 5c.
- No. 13002, Kansas City Live Stock Exchange v. Abilene & Southern Railway Company et al.; [decided July 13, 1923; report and order of commission]. 1923. [1]+482-486+ii p. ([Opinion] 8685.) [Report from Interstate Commerce Commission reports, v. 81.] \* Paper, 5c.
- Cayuga Southern Telephone Company.* Finance docket no. 2962, purchase of properties by Cayuga Southern Telephone Co., in matter of joint application of Cayuga Southern Telephone Company, Farm & Village Telephone Company, and New York Telephone Company for certificate of advantage and public interest; decided June 16, 1923; report of commission. [1923.] p. 691-693. ([Finance decision] 758.) [From Interstate Commerce Commission reports, v. 79.] \* Paper, 5c.
- Central of Georgia Railway.* Finance docket no. 3059, assumption of obligation by Central of Georgia Ry., in matter of application of Central of Georgia Railway Company for authority to assume obligation and liability in respect of bonds of Ocean Steamship Company of Savannah; [decided June 26, 1923; report of commission]. 1923. [1]+730-732 p. ([Finance decision] 772.) [From Interstate Commerce Commission reports, v. 79.] \* Paper, 5c.
- Chesapeake and Ohio Railway.* Finance docket no. 3036, assumption of obligation and liability by Chesapeake & Ohio Railway; [decided June 18, 1923; report of commission]. 1923. [1]+694-696 p. ([Finance decision] 759.) [From Interstate Commerce Commission reports, v. 79.] \* Paper, 5c.

- Chicago and North Western Railway.* Finance docket no. 1657, bonds of Chicago & North Western Ry.; decided July 16, 1923; supplemental report of commission. [1923.] p. 15-17. ([Finance decision] 805.) [From Interstate Commerce Commission reports, v. 82.] \*Paper, 5c.
- Chicago and Wabash Valley Railway.* Before Interstate Commerce Commission, valuation docket no. 147, Chicago and Wabash Valley Railway Company; brief in support of tentative valuation, 1923. cover-title, i+14 p. ‡
- Chicago, Attica and Southern Railroad.* Finance docket no. 2782, Chicago, Attica & Southern securities; decided Apr. 16, 1923; report of commission. [1923.] p. 209-213. ([Finance decision] 603.) [From Interstate Commerce Commission reports, v. 79.] \*Paper, 5c.
- Chicago Great Western Railroad.* Finance docket no. 3046, Chicago Great Western notes; decided June 20, 1923; report of commission. [1923.] p. 713-715. ([Finance decision] 765.) [From Interstate Commerce Commission reports, v. 79.] \*Paper, 5c.
- Chicago, Indianapolis and Louisville Railway.* Finance docket no. 2911, Chicago, Indianapolis & Louisville Railway bonds; [decided July 16, 1923; report of commission]. 1923. [1]+12-14 p. ([Finance decision] 804.) [From Interstate Commerce Commission reports, v. 82.] \*Paper, 5c.
- Chicago, Milwaukee and St. Paul Railway.* Finance docket no. 2637, abandonment of part of branch line by Chicago, Milwaukee & St. Paul Ry.; decided July 9, 1923; report of commission. [1923.] p. 793-794. ([Finance decision] 791.) [From Interstate Commerce Commission reports, v. 79.] \*Paper, 5c.
- Finance docket no. 2810, abandonment of part of branch line by C. M. & St. P. Ry.; [decided June 18, 1923; report of commission]. 1923. [1]+684-686 p. ([Finance decision] 756.) [From Interstate Commerce Commission reports, v. 79.] \*Paper, 5c.
- Finance docket no. 2896, Chicago, Milwaukee & St. Paul bonds; decided Apr. 28, 1923; report of commission. [1923.] p. 243-246. ([Finance decision] 613.) [From Interstate Commerce Commission reports, v. 79.] \*Paper, 5c.
- Chicago, Rock Island and Pacific Railway.* Finance docket no. 2985, Rock Island notes and bonds; [decided June 20, 1923; report of commission]. 1923. [1]+710-712 p. ([Finance decision] 764.) [From Interstate Commerce Commission reports, v. 79.] \*Paper, 5c.
- Chicago, Terre Haute and Southeastern Railway.* Finance docket no. 389, guaranty settlement with Chicago, Terre Haute & Southeastern Ry.; decided June 18, 1923; report of commission. [1923.] p. 681-683. ([Finance decision] 755.) [From Interstate Commerce Commission reports, v. 79.] \*Paper, 5c.
- Clay.* No. 12605, Refinite Company v. director general, as agent, and Chicago, Burlington & Quincy Railroad Company; decided July 11, 1923; supplemental report of commission. [1923.] p. 355-356. ([Opinion] 8663.) [From Interstate Commerce Commission reports, v. 81.] \*Paper, 5c.
- Cleveland Union Terminals Company.* Finance docket no. 2971, Cleveland Union Terminals bonds, in matter of joint application of Cleveland Union Terminals Company for authority to issue bonds and of New York Central Railroad Company, Cleveland, Cincinnati, Chicago & St. Louis Railway Company and New York, Chicago & St. Louis Railroad Company for authority to assume obligation and liability, as guarantors, in respect of said bonds; [decided June 13, 1923; report of commission]. 1923. [1]+664-668 p. ([Finance decision] 749.) [From Interstate Commerce Commission reports, v. 79.] \*Paper, 5c.
- Same; decided July 5, 1923; supplemental report of commission. [1923.] p. 761-762. ([Finance decision] 784.) [From Interstate Commerce Commission reports, v. 79.] \*Paper, 5c.
- Coal.* No. 12864, John A. Merritt & Company v. Central of Georgia Railway Company et al.; decided July 20, 1923; report [and order] of commission. [1923.] 559-561+[1] p. ([Opinion] 8705.) [Report from Interstate Commerce Commission reports, v. 81.] \*Paper, 5c.

- Coal*—Continued. No. 13097, Standard Portland Cement Company v. director general, as agent; decided July 11, 1923; report of commission. [1923.] p. 357-360. ([Opinion] 8664.) [From Interstate Commerce Commission reports, v. 81.] \*Paper, 5c.
- No. 13112, Clay County Coal Operators Association et al. v. Cumberland & Manchester Railroad Company et al.; [decided July 13, 1923, report and order of commission]. 1923. [1]+414-422+iii p. ([Opinion] 8678.) [Report from Interstate Commerce Commission reports, v. 81.] \*Paper, 5c.
- No. 13258, Webb Fuel Company v. director general, as agent; decided July 20, 1923; report [and order] of commission. [1923.] 631-633+[1] p. ([Opinion] 8725.) [Report from Interstate Commerce Commission reports, v. 81.] \*Paper, 5c.
- No. 13397, Melcroft Coal Company v. Indian Creek Valley Railway et al.; decided June 30, 1923; report [and order] of commission. [1923.] 251-260+[1] p. ([Opinion] 8642.) [Report from Interstate Commerce Commission reports, v. 81.] \*Paper, 5c.
- No. 13471, Hamill Coal & Coke Company et al. v. Western Maryland Railway Company et al.; [decided June 25, 1923; report and order of commission]. 1923. [1]+72-78+iii p. ([Opinion] 8604.) [Report from Interstate Commerce Commission reports, v. 81.] \*Paper, 5c.
- No. 14064, St. Louis & O'Fallon Railway Company v. East St. Louis & Suburban Railway Company et al.; [no. 11415, same v. same; decided July 13, 1923; report and order of commission]. 1923. [1]+538-548+ii p. ([Opinion] 8700.) [Report from Interstate Commerce Commission reports, v. 81.] \*Paper, 5c.
- Coke*. Investigation and suspension docket no. 1814, coke, in earloads, from points in Pennsylvania and West Virginia to Moline and Rock Island, Ill., Davenport, Iowa, and Omaha, Nebr.; decided July 12, 1923; report [and order] of commission. [1923.] 309-311+[1] p. ([Opinion] 8654.) [Report from Interstate Commerce Commission reports, v. 81.] \*Paper, 5c.
- No. 13909, National Tube Company v. director general, as agent, and New York Central Railroad Company; decided July 11, 1923; report of commission. [1923.] p. 369-370. ([Opinion] 8668.) [From Interstate Commerce Commission reports, v. 81.] \*Paper, 5c.
- Colorado and Southeastern Railroad*. Finance docket no. 1309, deficit settlement with Colorado & Southeastern R. R.; decided June 19, 1923; report of commission. [1923.] p. 697-698. ([Finance decision] 760.) [From Interstate Commerce Commission reports, v. 79.] \*Paper, 5c.
- Columbus and Greenville Railroad*. Finance docket no. 799, guaranty settlement with Columbus & Greenville R. R., A. T. Stovall, receiver; decided May 19, 1923; report of commission. [1923.] p. 439-441. ([Finance decision] 677.) [From Interstate Commerce Commission reports, v. 79.] \*Paper, 5c.
- Copal*. No. 13207, A. Klipstein & Company v. director general, as agent, Southern Pacific Company, et al.; decided July 20, 1923; report [and order] of commission. [1923.] 565-566+[1] p. ([Opinion] 8707.) [Report from Interstate Commerce Commission reports, v. 81.] \*Paper, 5c.
- Cotton*. 4th section application no. 12155, Cotton via Elberton & Eastern Railroad; decided June 27, 1923; report [and order] of commission. [1923.] 261-266+[1] p. ([Opinion] 8643.) [Report from Interstate Commerce Commission reports, v. 81.] \*Paper, 5c.
- Cotton-seed*. No. 14149, Memphis Freight Bureau, for Crescent Cotton Oil Company, v. Columbus & Greenville Railroad Company et al.; decided June 27, 1923; report [and order] of commission. [1923.] 221-222+[1] p. ([Opinion] 8637.) [Report from Interstate Commerce Commission reports, v. 81.] \*Paper, 5c.
- Cotton-seed oil*. No. 13438, Procter & Gamble Company v. director general, as agent, Atlanta & West Point Railroad Company, et al.; decided July 11, 1923; report of commission. [1923.] p. 361-364. ([Opinion] 8665.) [From Interstate Commerce Commission reports, v. 81.] \*Paper, 5c.
- Coudersport and Port Allegany Railroad*. Finance docket no. 411, guaranty settlement with Coudersport & Port Allegany R. R.; decided July 14, 1923; report of commission. [1923.] p. 817-819. ([Finance decision] 798.) [From Interstate Commerce Commission reports, v. 79.] \*Paper, 5c.

- Davenport, Rock Island and Northwestern Railway.* Finance docket no. 419, guaranty status of Davenport, Rock Island & Northwestern Railway; decided June 13, 1923; report of commission. [1923.] p. 651-652. ([Finance decision] 745.) [From Interstate Commerce Commission reports, v. 79.] \*Paper, 5c.
- Decisions.* Decisions of commission, Dec. 1922-Mar. 1923, index-digest to [Interstate Commerce Commission reports], v. 77, with table of commodities and table of localities; [prepared in] Section of Indices, 1923, cover-title, p. 787-923. ‡ S—30656
- Decisions of Interstate Commerce Commission, Oct.-Dec. 1922, 1923, xxx+938 p. (Interstate Commerce Commission reports, v. 74.) \*Cloth, \$2.00.
- Demurrage.* No. 13390, Fred G. Clark Company v. New York Central Railroad Company et al.; [decided July 13, 1923; report and order of commission]. 1923. [1]+500-502+[1] p. ([Opinion] 8691.) [Report from Interstate Commerce Commission reports, v. 81.] \*Paper, 5c.
- No. 13547, Allied Machinery Company of America v. director general, as agent, and Pennsylvania Railroad Company; [decided June 27, 1923; report and order of commission]. 1923. [1]+204-206+[1] p. ([Opinion] 8630.) [Report from Interstate Commerce Commission reports, v. 81.] \*Paper, 5c.
- Detroit and Mackinac Railway.* Finance docket no. 2739, construction of extension by Detroit & Mackinac Ry.; decided July 2, 1923; report of commission. [1923.] p. 753-756. ([Finance decision] 782.) [From Interstate Commerce Commission reports, v. 79.] \*Paper, 5c.
- Erie Railroad.* Finance docket no. 2875, Erie Railroad equipment trust, series II; decided Apr. 26, 1923; report of commission. [1923.] p. 239-242. ([Finance decision] 612.) [From Interstate Commerce Commission reports, v. 79.] \*Paper, 5c.
- Express.* No. 12784, Southeastern Express Company v. American Railway Express Company; [no. 12786, Southern Fisheries Association v. American Railway Express Company et al.]; decided July 9, 1923; supplemental report [and order] of commission. [1923.] 247-250+ii p. ([Opinion] 8641.) [Report from Interstate Commerce Commission reports, v. 81.] \*Paper, 5c.
- Fire-brick.* No. 12564, International Coal Products Corporation v. director general, as agent, Pennsylvania Railroad Company, et al.; [no. 12920, same v. director general, as agent]; decided July 13, 1923; report [and order] of commission. [1923.] 435-439+ii p. ([Opinion] 8682.) [Report from Interstate Commerce Commission reports, v. 81.] \*Paper, 5c.
- Florida East Coast Railway.* Finance docket no. 3085, Florida East Coast equipment trust, series C; [decided July 11, 1923; report of commission]. 1923. [1]+798-801 p. ([Finance decision] 793.) [From Interstate Commerce Commission reports, v. 79.] \*Paper, 5c.
- Fluor-spar.* No. 13579, Thomas R. Heyward, jr., trading as Thomas R. Heyward Company, v. director general, as agent; decided July 13, 1923; report of commission. [1923.] p. 529-532. ([Opinion] 8697.) [From Interstate Commerce Commission reports, v. 81.] \*Paper, 5c.
- Fordyce and Princeton Railroad.* Finance docket no. 2548, deficit settlement with Fordyce & Princeton R. R.; decided June 16, 1923; report of commission. [1923.] p. 679-680. ([Finance decision] 754.) [From Interstate Commerce Commission reports, v. 79.] \*Paper, 5c.
- Fort Myers Southern Railroad.* Finance docket no. 2751, construction of line by Fort Myers Southern R. R.; [decided June 19, 1923; report of commission]. 1923. [1]+702-706 p. ([Finance decision] 762.) [From Interstate Commerce Commission reports, v. 79.] \*Paper, 5c.
- Freight rates.* Investigation and suspension docket no. 1812, catsup, cider, kraut, pickles, and vinegar, in carloads, between Michigan and Indiana points, and Chicago, Ill., and related points; [decided July 9, 1923; report and order of commission]. 1923. [1]+212-214+[1] p. ([Opinion] 8633.) [Report from Interstate Commerce Commission reports, v. 81.] \*Paper, 5c.
- Investigation and suspension dockets nos. 1511, 1597, 1655, and 1696, reduced rates from New York piers (1-4); [decided July 2, 1923; report and order of commission]. 1923. [1]+312-332+[1] p. ([Opinion] 8655.) [Report from Interstate Commerce Commission reports, v. 81.] \*Paper, 5c.

*Freight rates*.—Continued. No. 12090, Oklahoma Traffic Association v. Chicago, Rock Island & Pacific Railway Company et al.; [no. 12847 (sub-no. 1), Panhandle-Plains Chamber of Commerce v. Abilene & Southern Railway Company et al.]; decided July 20, 1923; report [and order] of commission. [1923.] 577-582+[1] p. ([Opinion] 8710.) [Report from Interstate Commerce Commission reports, v. 81.] \*Paper, 5c.

*Fuel-oil*. No. 13607, Central Refining Company, Incorporated, v. director general, as agent; decided July 20, 1923; report of commission. [1923.] p. 597-598. ([Opinion] 8715.) [From Interstate Commerce Commission reports, v. 81.] \*Paper, 5c.

*Furniture polish*. No. 9086, Channel Chemical Company v. Atchison, Topeka & Santa Fe Railway Company et al.; decided July 9, 1923; report [and order] of commission on further hearing. [1923.] 407-413+[1] p. ([Opinion] 8677.) [Report from Interstate Commerce Commission reports, v. 81.] \*Paper, 5c.

*Garbage*. No. 11829, Nebraska rates, fares, and charges, in matter of intrastate rates, fares, and charges of Union Pacific Railroad Company and other carriers in Nebraska; [decided July 9, 1923; report and order of commission on further hearing]. 1923. [1]+290-292+[1] p. ([Opinion] 8649.) [Report from Interstate Commerce Commission reports, v. 81.] \*Paper, 5c.

*Gas oil*. No. 13504, Standard Oil Company (Kentucky) v. Midland Valley Railroad Company et al.; decided June 27, 1923; report of commission. [1923.] p. 193-196. ([Opinion] 8627.) [From Interstate Commerce Commission reports, v. 81.] \*Paper, 5c.

— No. 13550, Sioux City Gas & Electric Company et al. v. Atchison, Topeka & Santa Fe Railway Company et al.; decided July 13, 1923; report of commission. [1923.] p. 397-398. ([Opinion] 8674.) [From Interstate Commerce Commission reports, v. 81.] \*Paper, 5c.

*Georgia, Florida and Alabama Railway*. Finance docket no. 3070, Georgia, Florida & Alabama stock; decided July 11, 1923; report of commission. [1923.] p. 795-797. ([Finance decision] 792.) [From Interstate Commerce Commission reports, v. 79.] \*Paper, 5c.

*Glass*. No. 14098, Kokomo Opalescent Glass Company v. Pittsburgh, Cincinnati, Chicago & St. Louis Railroad Company et al.; [decided July 11, 1923; report and order of commission]. 1923. [1]+352-354+[1] p. ([Opinion] 8662.) [Report from Interstate Commerce Commission reports, v. 81.] \*Paper, 5c.

*Grain*. Investigation and suspension docket no. 1759, grain, grain products, and feed from Chicago, Joliet, and Lockport, Ill., to Texas points; decided July 5, 1923; report [and order] of commission. [1923.] 209-211+[1] p. ([Opinion] 8632.) [Report from Interstate Commerce Commission reports, v. 81.] \*Paper, 5c.

— Investigation and suspension docket no. 1778, grain and grain products between stations in Iowa and Minnesota, and Milwaukee, Wis., and Chicago and Peoria, Ill., group points; decided July 10, 1923; report [and order] of commission. [1923.] 267-271+[1] p. ([Opinion] 8644.) [Report from Interstate Commerce Commission reports, v. 81.] \*Paper, 5c.

— Investigation and suspension docket no. 1780, grain and grain products from St. Paul, Minneapolis, and Minnesota Transfer, Minn., to Kansas, Oklahoma, and Colorado points; [decided July 10, 1923; report and order of commission]. 1923. [1]+338-341+[1] p. ([Opinion] 8657.) [Report from Interstate Commerce Commission reports, v. 81.] \*Paper, 5c.

— Investigation and suspension docket no. 1792, grain and grain products from Minnesota and South Dakota points to Mississippi and Ohio River crossings and points in Mississippi Valley; [decided July 23, 1923; report and order of commission]. 1923. [1]+440-447+[1] p. ([Opinion] 8683.) [Report from Interstate Commerce Commission reports, v. 81.] \*Paper, 5c.

*Great Northern Railway*. Finance docket no. 2853, bonds of Great Northern Ry.; decided June 22, 1923; report of commission. [1923.] p. 727-729. ([Finance decision] 771.) [From Interstate Commerce Commission reports, v. 79.] \*Paper, 5c.

*Great Western Railway*. Finance docket no. 2469, deficit settlement with Great Western Ry.; [decided July 14, 1923; report of commission]. 1923. [1]+820-822 p. ([Finance decision] 799.) [From Interstate Commerce Commission reports, v. 79.] \*Paper, 5c.

- Ice-cream.* No. 11948, Glacier Company v. American Railway Express Company; decided June 6, 1923; report of commission on further hearing. [1923.] p. 223-226. ([Opinion] 8638.) [From Interstate Commerce Commission reports, v. 81.] \*Paper, 5c.
- Interstate Railroad.* Finance docket no. 2838, securities of Interstate Railroad; [decided Apr. 25, 1923; report of commission]. 1923. [1]+228-232 p. ([Finance decision] 609.) [From Interstate Commerce Commission reports, v. 79.] \*Paper, 5c.
- Iron.* No. 12415, Dave Levite v. director general, as agent, Texas & Pacific Railway Company, et al.; decided July 2, 1923; report of commission on further consideration. [1923.] p. 219-220. ([Opinion] 8636.) [From Interstate Commerce Commission reports, v. 81.] \*Paper, 5c.
- No. 12866, Standard Rail & Steel Company v. Terminal Railroad Association of St. Louis and director general, as agent; decided July 13, 1923; report [and order] of commission. [1923.] 395-396+[1] p. ([Opinion] 8673.) [Report from Interstate Commerce Commission reports, v. 81.] \*Paper, 5c.
- No. 13860, Monroe Hardware Company et al. v. Alabama & Vicksburg Railway Company et al.; decided June 27, 1923; report of commission. [1923.] p. 187-188. ([Opinion] 8624.) [From Interstate Commerce Commission reports, v. 81.] \*Paper, 5c.
- Kansas City Southern Railway.* Finance docket no. 2867, assumption of obligation by Kansas City Southern and Texarkana & Fort Smith railways; decided June 28, 1923; report of commission. [1923.] p. 733-736. ([Finance decision] 773.) [From Interstate Commerce Commission reports, v. 79.] \*Paper, 5c.
- Lawndale Railway and Industrial Company.* Finance docket no. 576, guaranty settlement with Lawndale Railway & Industrial Co.; decided June 11, 1923; report of commission. [1923.] p. 649-651. ([Finance decision] 744.) [From Interstate Commerce Commission reports, v. 79.] \*Paper, 5c.
- Lemons.* No. 13598, Dickinson Grocery Company v. director general, as agent, Atchison, Topeka & Santa Fe Railway Company et al.; decided July 13, 1923; report [and order] of commission. [1923.] 533-534+[1] p. ([Opinion] 8698.) [Report from Interstate Commerce Commission reports, v. 81.] \*Paper, 5c.
- Lexington Terminal Railroad.* Before Interstate Commerce Commission, valuation docket no. 176, Lexington Terminal Railroad Company; brief in support of tentative valuation. 1923. cover-title, ii+25 p. †
- Locomotives.* No. 13780, Walter A. Zelnicker Supply Company v. Denver & Rio Grande Western Railroad Company et al.; decided July 11, 1923; report [and order] of commission. [1923.] 367-368+[1] p. ([Opinion] 8667.) [Report from Interstate Commerce Commission reports, v. 81.] \*Paper, 5c.
- Logging-cars.* No. 13527, Hartburg Lumber Company v. Beaumont, Sour Lake & Western Railway Company et al.; portion of 4th section application no. 462, logging cars or trucks from Kernan, La., to Mauriceville, Tex.; decided July 13, 1923; report [and orders] of commission. [1923.] 497-499+ii p. ([Opinion] 8690.) [Report from Interstate Commerce Commission reports, v. 81.] \*Paper, 5c.
- Longview, Portland and Northern Railway.* Finance docket no. 2828, construction of line by Longview, Portland & Northern; decided July 11, 1923; report of commission. [1923.] p. 805-808. ([Finance decision] 795.) [From Interstate Commerce Commission reports, v. 79.] \*Paper, 5c.
- Louisiana and Arkansas Railway.* Finance docket no. 2990, Louisiana & Arkansas Railway equipment notes; decided June 13, 1923; report of commission. [1923.] p. 637-639. ([Finance decision] 740.) [From Interstate Commerce Commission reports, v. 79.] \*Paper, 5c.
- Lumber.* No. 12107, Ferd. Brenner Lumber Company, Incorporated, v. director general, as agent, Atchison, Topeka & Santa Fe Railway Company, et al.; decided June 7, 1923; report of commission on reargument. [1923.] p. 241-246. ([Opinion] 8640.) [From Interstate Commerce Commission reports, v. 81.] \*Paper, 5c.

- Lumber*—Continued. No. 12459, White Pine Association of the Tonawandas et al. v. director general, as agent, New York Central Railroad Company, et al.; decided July 13, 1923; report [and order] of commission. [1923.] 401-406+[1] p. ([Opinion] 8676.) [Report from Interstate Commerce Commission reports, v. 81.] \* Paper, 5c.
- No. 12962, S. A. Foster Lumber Company v. Valley & Siletz Railroad Company et al.; decided July 13, 1923; report [and order] of commission. [1923.] 505-509+ii p. ([Opinion] 8693.) [Report from Interstate Commerce Commission reports, v. 81.] \* Paper, 5c.
- Marianna and Blountstown Railroad.* Finance docket no. 2536, deficit status of Marianna & Blountstown R. R.; decided July 9, 1923; report of commission. [1923.] p. 751-752. ([Finance decision] 780.) [From Interstate Commerce Commission reports, v. 79.] \* Paper, 5c.
- Memphis, Dallas and Gulf Railroad.* Finance docket no. 2254, application of [Martin Walsh], receiver of Memphis, Dallas & Gulf R. R., for loan; decided May 19, 1923; report of commission. [1923.] p. 675-676. ([Finance decision] 752.) [From Interstate Commerce Commission reports, v. 79.] \* Paper, 5c.
- Misrouting.* No. 14088, Walter A. Zelnicker Supply Company v. Sugar Land Railway Company, director general, as agent, et al.; decided June 27, 1923; report [and order] of commission. [1923.] 189-190+[1] p. ([Opinion] 8625.) [Report from Interstate Commerce Commission reports, v. 81.] \* Paper, 5c.
- Nacogdoches and Southeastern Railroad.* Finance docket no. 673, guaranty settlement with Nacogdoches & Southeastern R. R.; decided June 20, 1923; report of commission. [1923.] p. 699-701. ([Finance decision] 761.) [From Interstate Commerce Commission reports, v. 79.] \* Paper, 5c.
- New York Central Railroad.* Finance docket no. 3055, stock of New York Central Railroad; decided June 28, 1923; report of commission. [1923.] p. 739-740. ([Finance decision] 775.) [From Interstate Commerce Commission reports, v. 79.] \* Paper, 5c.
- New York, Chicago and St. Louis Railroad.* Finance docket no. 2968, New York, Chicago & St. Louis equipment trust of 1923; [decided July 14, 1923; report of commission]. 1923. [1]+812-816 p. ([Finance decision] 797.) [From Interstate Commerce Commission reports, v. 79.] \* Paper, 5c.
- New York, Ontario and Western Railway.* Before Interstate Commerce Commission, valuation docket no. 192, New York, Ontario and Western Railway Company, Rome and Clinton Railroad Company, Utica, Clinton and Binghamton Railroad Company, Wharton Valley Railway Company, Ontario, Carbondale and Scranton Railway Company, Pecksport Connecting Railway Company, Ellenville and Kingston Railroad Company, and Port Jervis, Monticello and Summitville Railroad Company; brief in support of tentative valuation. 1923. cover-title, ii+101 p. il. ‡
- Norfolk and Portsmouth Belt Line Railroad.* Finance docket no. 2988, note of Norfolk & Portsmouth Belt Line; decided June 13, 1923; report of commission. [1923.] p. 633-634. ([Finance decision] 738.) [From Interstate Commerce Commission reports, v. 79.] \* Paper, 5c.
- Norfolk Southern Railroad.* Finance docket no. 2440, Norfolk Southern equipment notes; [approved July 9, 1923; supplemental order]. 1923. p. [1], 752. ([Finance decision] 781.) [From Interstate Commerce Commission reports, v. 79.] \* Paper, 5c.
- Northern Pacific Railway.* Finance docket no. 2884, construction of branch line by Northern Pacific Ry.; decided June 14, 1923; report of commission. [1923.] p. 687-690. ([Finance decision] 757.) [From Interstate Commerce Commission reports, v. 79.] \* Paper, 5c.
- Northwestern Pacific Railroad.* Finance docket no. 3033, Northwestern Pacific Railroad bonds; decided July 9, 1923; report of commission. [1923.] p. 763-766. ([Finance decision] 785.) [From Interstate Commerce Commission reports, v. 79.] \* Paper, 5c.
- Oil-well machinery.* No. 13323, Parkersburg Rig & Reel Company v. Baltimore & Ohio Southwestern Railroad Company et al.; decided June 27, 1923; report of commission. [1923.] p. 197-199. ([Opinion] 8628.) [From Interstate Commerce Commission reports, v. 81.] \* Paper, 5c.



- Orangeburg Railway.* Finance docket no. 201, deficit settlement with Orangeburg Ry., C. E. Denniston, receiver; decided July 18, 1923; report of commission. [1923.] p. 3-4. ([Finance decision] 501.) [From Interstate Commerce Commission reports, v. 82.] \* Paper, 5c.
- Oregon Short Line Railroad.* Finance docket no. 2903, construction of line by Oregon Short Line R. R.; decided June 20, 1923; report of commission. [1923.] p. 707-709. ([Finance decision] 763.) [From Interstate Commerce Commission reports, v. 79.] \* Paper, 5c.
- Finance docket no. 2928, construction of extension by Oregon Short Line R. R.; [decided July 2, 1923; report of commission]. 1923. [1]+744-746 p. ([Finance decision] 777.) [From Interstate Commerce Commission reports, v. 79.] \* Paper, 5c.
- Osage Railway.* Finance docket no. 2925, construction of extension by Osage Ry.; decided July 2, 1923; report of commission. [1923.] p. 757-760. ([Finance decision] 783.) [From Interstate Commerce Commission reports, v. 79.] \* Paper, 5c.
- Ouachita and Northwestern Railroad.* Finance docket no. 182, deficit settlement with Ouachita & Northwestern R. R.; decided June 25, 1923; report of commission. [1923.] p. 721-722. ([Finance decision] 768.) [From Interstate Commerce Commission reports, v. 79.] \* Paper, 5c.
- Packing-house products.* No. 9355, John Morrell & Company v. Chicago, Burlington & Quincy Railroad Company, director general, as agent, et al.; [decided June 30, 1923; report of commission on further hearing]. 1923. [1]+200-203 p. ([Opinion] 8629.) [From Interstate Commerce Commission reports, v. 81.] \* Paper, 5c.
- Paper.* No. 13469, United Paperboard Company, Incorporated, v. Greenwich & Johnsonville Railway Company et al.; [no. 13470, same v. same]; decided July 20, 1923; report [and order] of commission. [1923.] 591-593+ii p. ([Opinion] 8713.) [Report from Interstate Commerce Commission reports, v. 81.] \* Paper, 5c.
- No. 13651, Grimes & Friedman v. Atchison, Topeka & Santa Fe Railway Company et al.; [no. 13787, same v. same; decided July 13, 1923; report and order of commission]. 1923. [1]+552-554+[1] p. ([Opinion] 8702.) [Report from Interstate Commerce Commission reports, v. 81.] \* Paper, 5c.
- No. 13907, Tulsa Paper Company v. Chicago, Milwaukee & St. Paul Railway Company et al.; decided July 11, 1923; report [and order] of commission. [1923.] 293-294+[1] p. ([Opinion] 8650.) [Report from Interstate Commerce Commission reports, v. 81.] \* Paper, 5c.
- Peanuts.* No. 13484, Fletcher & Wilson Coffee Company v. director general, as agent; [decided July 11, 1923; report of commission]. 1923. [1]+348-350 p. ([Opinion] 8660.) [From Interstate Commerce Commission reports, v. 81.] \* Paper, 5c.
- Petroleum.* No. 10708, J. F. Campion v. director general, as agent, Atchison, Topeka & Santa Fe Railway Company, et al.; decided July 20, 1923; report [and order] of commission. [1923.] 557-558+[1] p. [Report from Interstate Commerce Commission reports, v. 81.] \* Paper, 5c.
- No. 12170, National Refining Company v. director general, as agent, Missouri, Kansas & Texas Railway Company, et al.; [decided July 11, 1923; report and order of commission]. 1923. [1]+342-344+[1] p. ([Opinion] 8658.) [Report from Interstate Commerce Commission reports, v. 81.] \* Paper, 5c.
- No. 12490, National Petroleum Association et al. v. director general, as agent, Pennsylvania Railroad Company, et al.; [no. 12552, same v. same]; decided July 20, 1923; supplemental report of commission. [1923.] p. 487-488. ([Opinion] 8686.) [From Interstate Commerce Commission reports, v. 81.] \* Paper, 5c.
- No. 12584, Indianahoma Refining Company v. director general, as agent, Chicago & Alton Railroad Company, et al.; decided July 7, 1923; report [and order] of commission. [1923.] 287-289+[1] p. ([Opinion] 8648.) [Report from Interstate Commerce Commission reports, v. 81.] \* Paper, 5c.

- Philadelphia and Camden Ferry Company.* Finance docket no. 738, guaranty status of Philadelphia & Camden Ferry Co.; decided June 25, 1923; report of commission. [1923.] p. 723-724. ([Finance decision] 769.) [From Interstate Commerce Commission reports, v. 79.] \* Paper, 5c.
- Plaster.* No. 10912. Acme Cement Plaster Company v. director general, as agent, Pere Marquette Railway Company, et al.; [decided June 6, 1923; report of commission on further hearing]. 1923. [1]+298-304 p. ([Opinion] 8652.) [From Interstate Commerce Commission reports, v. 81.] \* Paper, 5c.
- Railroad accidents.* Summary of accident investigation reports, no. 16, Apr.-June, 1923; [prepared in] Bureau of Safety, 1923. iii+28 p. [Quarterly.] \* Paper, 5c. single copy, 15c. a yr.; foreign subscription, 25c. A 20-942
- Railroad employecs.* Wage statistics, class 1 steam roads in United States, including 15 switching and terminal companies, May, 1923; [prepared in] Bureau of Statistics, May, 1923. [4] p. oblong large 8° †
- Railroad switches.* No. 14131. Pittsburgh & West Virginia Railway Company et al. v. Lake Erie, Alliance & Wheeling Railroad, New York Central Railroad Company, lessee; decided July 9, 1923; report [and order] of commission. [1923.] 333-337+[1] p. ([Opinion] 8656.) [Report from Interstate Commerce Commission reports, v. 81.] \* Paper, 5c.
- Railroads.* Freight and passenger service operating statistics of class 1 steam roads in United States, compiled from 164 reports of freight statistics representing 177 roads and from 161 reports of passenger statistics representing 174 roads (switching and terminal companies not included), June, 1923 and 1922 [and 6 months ended with June, 1923 and 1922; [prepared in] Bureau of Statistics, June, 1923. [2] p. oblong large 8° [Subject to revision.] †
- Freight and passenger train service unit costs (selected expense accounts) of class 1 steam roads in United States, including proportion of mixed-train and special-train service (compiled from 164 reports representing 177 steam roads, switching and terminal companies not included), June, 1923 and 1922, and 6 months [ended with June] 1923 and 1922; [prepared in] Bureau of Statistics, June, 1923. 1 p. oblong large 8° [Subject to revision.] †
- No. 15100, depreciation charges of steam railroad companies [report of preliminary investigation of depreciation charges in connection with steam roads and tentative conclusions and recommendations of Depreciation Section, Accounts Bureau, for regulation of such charges] Aug. 23, 1923. [1923.] 31 p. \* Paper, 5c.
- Operating revenues and operating expenses of class 1 steam roads in United States (for 195 steam roads, including 15 switching and terminal companies), June, 1923 and 1922 [and] 6 months ending with June, 1923 and 1922; [prepared in] Bureau of Statistics, June, 1923. 1 p. oblong large 8° [Subject to revision.] †
- Operating revenues and operating expenses of large steam roads, selected items for roads with annual operating revenues above \$25,000,000, June, 1922 and 1923 [and] 6 months ended with June, 1922 and 1923; [prepared in] Bureau of Statistics, June, 1923. [2] p. oblong large 8° [Subject to revision.] †
- Operating statistics of large steam roads, selected items for June, 1923, compared with June, 1922, for roads with annual operating revenues above \$25,000,000; [prepared in] Bureau of Statistics, June, 1923. [2] p. oblong large 8° [Subject to revision.] †
- Revenue traffic statistics of class 1 steam roads in United States, including mixed-train service (compiled from 165 reports representing 178 steam roads, switching and terminal companies not included), May, 1923 and 1922 [and] 5 months ended with May, 1923 and 1922; [prepared in] Bureau of Statistics, May, 1923. 1 p. oblong large 8° [Subject to revision.] †
- Rails.* No. 12226, Mid-Continent Equipment & Machinery Company v. Mobile & Ohio Railroad Company et al.; [portions of 4th section application no. 2138; decided July 13, 1923; report and orders of commission]. 1923. [1]+510-512+ii p. ([Opinion] 8694.) [Report from Interstate Commerce Commission reports, v. 81.] \* Paper, 5c.

- Raquette Lake Railway.* Finance docket no. 765, guaranty settlement with Raquette Lake Ry.; decided June 29, 1923; report of commission. [1923.] p. 747-748. ([Finance decision] 778.) [From Interstate Commerce Commission reports, v. 79.] \* Paper, 5c.
- Reading Company.* Finance docket no. 3057, Reading equipment trust, series I; decided July 17, 1923; report of commission. [1923.] p. 5-8. ([Finance decision] 802.) [From Interstate Commerce Commission reports, v. 82.] \* Paper, 5c.
- Reconsignment.* No. 13388, Ginoocchio-Jones Fruit Company v. director general, as agent; decided July 13, 1923; report [and order] of commission. [1923.] 495-496+[1] p. ([Opinion] 8689.) [Report from Interstate Commerce Commission reports, v. 81.] \* Paper, 5c.
- Rice.* No. 11220, Orange Rice Mill Company v. director general, as agent, Louisiana Western Railroad Company, et al.; decided June 7, 1923; report [and order] of commission on further hearing. [1923.] 285-286+ii p. ([Opinion] 8647.) [Report from Interstate Commerce Commission reports, v. 81.] \* Paper, 5c.
- Routing.* Investigation and suspension docket no. 1766, intermediate routing via North Dakota junctions on transcontinental traffic; [decided July 7, 1923; report and order of commission]. 1923. [1]+272-278+[1] p. ([Opinion] 8645.) [Report from Interstate Commerce Commission reports, v. 81.] \* Paper, 5c.
- Sacramento Northern Railway.* Finance docket no. 1881, proposed control of Sacramento Northern by W. P. R. R.; [decided July 2, 1923; report of commission on rehearing]. 1923. [1]+782-790 p. ([Finance decision] 789.) [From Interstate Commerce Commission reports, v. 79.] \* Paper, 5c.
- Sand.* Investigation and suspension docket no. 1810, sand and gravel from Covington and Kern, Ind., to Alvin and Rantoul, Ill.; decided July 12, 1923; report [and order] of commission. [1923.] 245-247+[1] p. ([Opinion] 8651.) [Report from Interstate Commerce Commission reports, v. 81.] \* Paper, 5c.
- No. 12480, Davison & Namack Foundry Company v. Pennsylvania Railroad Company, director general, as agent, et al.; decided July 11, 1923; report of commission. [1923.] p. 345-347. ([Opinion] 8659.) [From Interstate Commerce Commission reports, v. 81.] \* Paper, 5c.
- San Luis Central Railroad.* Finance docket no. 3044, San Luis Central Railroad bonds; decided June 28, 1923; report of commission. [1923.] p. 737-738. ([Finance decision] 774.) [From Interstate Commerce Commission reports, v. 79.] \* Paper, 5c.
- Sashes.* Investigation and suspension docket no. 1559, sash and doors from Pacific Coast to New York, N. Y.; decided June 6, 1923; report [and order] of commission. [1923.] 279-284+[1] p. ([Opinion] 8646.) [Report from Interstate Commerce Commission reports, v. 81.] \* Paper, 5c.
- Savannah and Statesboro Railway.* Finance docket no. 1353, deficit settlement with Savannah & Statesboro Ry.; decided June 28, 1923; report of commission. [1923.] p. 725-726. ([Finance decision] 770.) [From Interstate Commerce Commission reports, v. 79.] \* Paper, 5c.
- Seaboard Air Line Railway.* Finance docket no. 3056, issue and pledge of bonds by Seaboard Air Line Railway; decided June 29, 1923; report of commission. [1923.] p. 771-776. ([Finance decision] 787.) [From Interstate Commerce Commission reports, v. 79.] \* Paper, 5c.
- Silicate of soda.* No. 13749, Philadelphia Quartz Company v. Pennsylvania Railroad Company et al.; decided July 13, 1923; report [and order] of commission. [1923.] 535-537+[1] p. ([Opinion] 8699.) [Report from Interstate Commerce Commission reports, v. 81.] \* Paper, 5c.
- Sodium.* No. 13944, Hercules Powder Company v. Atchison, Topeka & Santa Fe Railway Company et al.; decided July 13, 1923; report [and order] of commission. [1923.] 431-432+[1] p. ([Opinion] 8680.) [Report from Interstate Commerce Commission reports, v. 81.] \* Paper, 5c.
- Springfield Terminal Railway.* Finance docket no. 1436, Springfield Terminal Railway stock; [decided July 17, 1923; 2d supplemental report of commission]. 1923. [1]+18-19 p. ([Finance decision] 806.) [From Interstate Commerce Commission reports, v. 82.] \* Paper, 5c.

- Steamboats.* Schedule of sailings (as furnished by steamship companies named herein) of steam vessels which are registered under laws of United States and which are intended to load general cargo at ports in United States for foreign destinations, Aug. 15-Sept. 30, 1923, no. 12; issued by Section of Tariffs, Bureau of Traffic. 1923. iii+19 p. 4° [Monthly. No. 12 cancels no. 11.] †  
22—26610
- Strawberries.* No. 12378, Haley-Neeley Company v. director general, as agent, and American Railway Express Company; decided July 2, 1923; report [and order] of commission on further consideration. [1923.] p. 215, [1]. ([Opinion] 8634.) [Report from Interstate Commerce Commission reports, v. 81.] \*Paper, 5c.
- Sugar cases of 1922,* no. 13098, Arbuckle Brothers et al. v. Ann Arbor Railroad Company et al.; [decided July 17, 1923; report and orders of commission]. 1923. [1]+448-481+ii p. ([Opinion] 8684.) [Report from Interstate Commerce Commission reports, v. 81.] \*Paper, 5c.
- Sulphur.* No. 12773, Union Sulphur Company v. Ahnapee & Western Railway Company et al.; [decided July 13, 1923; report and order of commission]. 1923. [1]+382-391+[1] p. ([Opinion] 8671.) [Report from Interstate Commerce Commission reports, v. 81.] \*Paper, 5c.
- Swine.* No. 14491, minimum carload weights on hogs in Missouri and other States; [no. 12945, in matter of minimum carload weight on shipments of hogs within Iowa]; decided July 9, 1923; [report and order of commission]. [1923.] 373-381+vi p. ([Opinion] 8670.) [Report from Interstate Commerce Commission reports, v. 81.] \*Paper, 5c.
- Switching.* No. 11674, Hillsboro Coal Company v. Cleveland, Cincinnati, Chicago & St. Louis Railway Company et al.; [decided June 6, 1923; report of commission on reargument]. 1923. [1]+216-218 p. ([Opinion] 8635.) [From Interstate Commerce Commission reports, v. 81.] \*Paper, 5c.
- Switching charges.* Investigation and suspension docket no. 1625, absorption of charges between Croxton and Jersey City, N. J.; decided July 2, 1923; report of commission on further hearing. [1923.] p. 181-184. ([Opinion] 8622.) [From Interstate Commerce Commission reports, v. 81.] \*Paper, 5c.
- No. 12505, Grasselli Chemical Company v. director general, as agent, and Central Railroad Company of New Jersey; [decided July 20, 1923; report and order of commission]. 1923. [1]+562-564+[1] p. ([Opinion] 8706.) [Report from Interstate Commerce Commission reports, v. 81.] \*Paper, 5c.
- No. 13317, Mitsui & Company, Limited, v. director general, as agent, and Oregon-Washington Railroad & Navigation Company; decided July 13, 1923; report [and order] of commission. [1923.] 489-491+[1] p. ([Opinion] 8687.) [Report from Interstate Commerce Commission reports, v. 81.] \*Paper, 5c.
- No. 13451, Sutherland Flour Mills Company v. director general, as agent; decided July 11, 1923; report [and order] of commission. [1923.] 365-366+[1] p. ([Opinion] 8666.) [Report from Interstate Commerce Commission reports, v. 81.] \*Paper, 5c.
- No. 14355, Texas Chemical Company v. Galveston, Harrisburg & San Antonio Railway Company et al.; decided July 11, 1923; report [and order] of commission. [1923.] 371-372+[1] p. ([Opinion] 8669.) [Report from Interstate Commerce Commission reports, v. 81.] \*Paper, 5c.
- Tampa Southern Railroad.* Finance docket no. 826, guaranty status of Tampa Southern Railroad; decided June 14, 1923; report of commission. [1923.] p. 653-654. ([Finance decision] 746.) [From Interstate Commerce Commission reports, v. 79.] \*Paper, 5c.
- Tennessee Central Railway.* Finance docket no. 2223, Tennessee Central Railway loan; decided June 8, 1923; supplemental report of commission. [1923.] p. 673-674. ([Finance decision] 751.) [From Interstate Commerce Commission reports, v. 79.] \*Paper, 5c.
- Tobacco.* No. 13873, G. J. Helmerichs Leaf Tobacco Company v. Cincinnati, Lebanon & Northern Railway Company et al.; [decided June 27, 1923; report and order of commission]. 1923. [1]+184-186+[1] p. ([Opinion] 8623.) [Report from Interstate Commerce Commission reports, v. 81.] \*Paper, 5c.

- Tonopah and Tidewater Railroad.* Finance docket no. 2368, deficit settlement with Tonopah & Tidewater R. R.; decided June 9, 1923; report of commission. [1923.] p. 677-678. ([Finance decision] 753.) [From Interstate Commerce Commission reports, v. 79.] \*Paper, 5c.
- Train-control devices.* Report of chief of Section of Signals and Train Control of Bureau of Safety upon tests of automatic train control system of Sprague Safety Control and Signal Corporation in electric zone, New York Central Lines. 1923. [1]+17 p. [This is an abstract of a joint report of inspectors of the Bureau of Safety and the American Railway Association.] \*Paper, 5c.  
A 23—1986
- Unadilla Valley Railway.* Finance docket no. 2994, Unadilla Valley Railway notes; decided July 16, 1923; report of commission. [1923.] p. 9-11. ([Finance decision] 803.) [From Interstate Commerce Commission reports, v. 82.] \*Paper, 5c.
- Union Railway.* Finance docket no. 858, guaranty settlement with Union Railway; decided June 29, 1923; report of commission. [1923.] p. 741-743. ([Finance decision] 776.) [From Interstate Commerce Commission reports, v. 79.] \*Paper, 5c.
- Union Terminal Company.* Finance docket no. 3083, notes of Union Terminal Company [of Dallas, Tex.; decided July 11, 1923; report of commission]. 1923. [1]+802-804 p. ([Finance decision] 794.) [From Interstate Commerce Commission reports, v. 79.] \*Paper, 5c.
- Upper Merion and Plymouth Railroad.* No. 14129, Upper Merion & Plymouth Railroad Company v. Pennsylvania Railroad Company et al.; decided June 27, 1923; report of commission. [1923.] p. 191-193. ([Opinion] 8626.) [From Interstate Commerce Commission reports, v. 81.] \*Paper, 5c.
- Veneers.* No. 12887, National Veneer & Panel Manufacturers' Association et al. v. Aberdeen & Rockfish Railroad Company et al.; decided July 9, 1923; [report and orders of commission]. [1923.] 227-240+ix p. ([Opinion] 8639.) [Report from Interstate Commerce Commission reports, v. 81.] \*Paper, 5c.
- Wagons.* No. 13998, State Highway Department of Texas v. Chicago, Burlington & Quincy Railroad Company et al.; decided July 13, 1923; report [and order] of commission. [1923.] 433-434+[1] p. ([Opinion] 8681.) [Report from Interstate Commerce Commission reports, v. 81.] \*Paper, 5c.
- Waycross and Southern Railroad.* Finance docket no. 882, guaranty settlement with Waycross & Southern R. R.; decided July 14, 1923; report of commission. [1923.] p. 809-811. ([Finance decision] 796.) [From Interstate Commerce Commission reports, v. 79.] \*Paper, 5c.
- Western Maryland Railway.* Finance docket no. 3054, Western Maryland equipment trust, series C; decided July 5, 1923; report of commission. [1923.] p. 767-770. ([Finance decision] 786.) [From Interstate Commerce Commission reports, v. 79.] \*Paper, 5c.
- Wheat.* No. 13493, Acme Mills v. director general, as agent, Atlantic Coast Line Railroad Company, et al.; [decided July 13, 1923; report of commission]. 1923. [1]+492-494 p. ([Opinion] 8688.) [From Interstate Commerce Commission reports, v. 81.] \*Paper, 5c.
- Wisconsin Northwestern Railway.* Finance docket no. 1866, deficit settlement with Wisconsin Northwestern Ry.; decided Mar. 29, 1923; report of commission. [1923.] p. 791-792. ([Finance decision] 790.) [From Interstate Commerce Commission reports, v. 79.] \*Paper, 5c.
- Wood-pulp.* No. 11840, Inland Empire Paper Company v. Spokane International Railway Company and director general, as agent; decided July 20, 1923; report of commission. [1923.] p. 603-608. ([Opinion] 8718.) [From Interstate Commerce Commission reports, v. 81.] \*Paper, 5c.
- No. 13338, International Paper Company v. director general, as agent, New York Central Railroad Company, et al.; [no. 13369, same v. same]; decided July 13, 1923; report of commission. [1923.] p. 549-551. ([Opinion] 8701.) [From Interstate Commerce Commission reports, v. 81.] \*Paper, 5c.

## JUSTICE DEPARTMENT

- Arndstein, Jules W.* No. 404, in Supreme Court, Oct. term, 1922, Thomas D. McCarthy, United States marshal for southern district of New York, *v.* Jules W. Arndstein, on appeal from district court for southern district of New York; brief in support of petition for rehearing. 1923. cover-title, 16 p. ‡
- Brown, Wm. A., & Co.* No. 2232, Court of Customs Appeals, William A. Brown & Co. et al. *v.* United States; brief for United States. 1923. cover-title, 4 p. ‡
- No. 2255, Court of Customs Appeals, Wm. A. Brown & Co. *v.* United States; brief for United States. 1923. cover-title, 6 p. ‡
- Bush, George S., & Co., Incorporated.* No. 2271, Court of Customs Appeals, George S. Bush & Co. (Inc.) *v.* United States; brief for United States. 1923. cover-title, 23 p. ‡
- Byron, Joseph C.* Docket no. 7191, in district court for northern district of West Virginia, Elkins, June term, 1923, United States *v.* Joseph C. Byron [et al.]; indictment, violation of sec. 37 of criminal code of United States. 1923. cover-title, 72 p. ‡
- Central Railroad of New Jersey.* In circuit court of appeals for 3d circuit, Oct. term, 1922, Charles V. Duffy, collector [of internal revenue for 5th district of New Jersey], *vs.* Central Railroad of New Jersey, no. 2925; [transcript of record]. [1923.] p. 38-44, large 8° ‡
- No. —, in Supreme Court, Oct. term, 1923, Charles V. Duffy, collector of internal revenue for 5th district of New Jersey, *v.* Central Railroad Company of New Jersey; petition for writ of certiorari to circuit court of appeals for 3d circuit, and brief in support. 1923. cover-title, 14 p. ‡
- Chevrolet Motor Company.* No. C-717, in Court of Claims, Chevrolet Motor Company *v.* United States; demurrer and brief in support thereof. 1923. cover-title, p. 5-27, large 8° ‡
- Consorzio Veneziano di Armanento e Navigazione.* No. 34736, in Court of Claims, Consorzio Veneziano di Armanento e Navigazione *v.* United States; 1, defendant's objections to plaintiff's request for findings of fact, 2, defendant's request for findings of fact, statement, and brief. 1923. cover-title, i+350-554 p. large 8° ‡
- Darling & Co.* No. 2244, Court of Customs Appeals, Darling & Company *v.* United States; brief for United States. 1923. cover-title, 37 p. ‡
- Douglas Packing Company.* [No. 3835, circuit court of appeals, 6th circuit, 95 barrels, more or less, apple cider vinegar (Douglas Packing Company, claimant), *vs.* United States, in error to district court, northern district of Ohio, eastern division] proceedings in circuit court of appeals for 6th circuit; [transcript of record]. [1923.] p. 42-53. [This is printed without title. The signature mark reads: 57627-23.] ‡
- Driggs Ordnance Company, Incorporated.* No. B-41 (2), in Court of Claims, Louis L. Driggs and John H. Sayres, as receivers of Driggs Ordnance Company, Incorporated, *v.* United States; demurrer to amended petition, memorandum thereon. 1923. cover-title, p. 1-8, large 8° ‡
- Eidlitz, Marc, & Son, Incorporated.* No. 2254, Court of Customs Appeals, Marc Eidlitz & Son (Inc.), as agent, *v.* United States; brief for United States. 1923. cover-title, 15 p. ‡
- Fehl, Earl H.* No. 704-C, in Court of Claims, Earl H. Fehl *v.* United States; demurrer and brief. 1923. cover-title, p. 5-8, large 8° ‡
- Fish, O. B.* No. 2266, Court of Customs Appeals, O. B. Fish *v.* United States; brief for United States. 1923. cover-title, 11 p. ‡
- Habirshaw Electric Cable Company.* In equity, in district court, southern district of New York, United States *v.* Habirshaw Electric Cable Company et al.; bill of complaint. 1923. cover-title, 169 p. large 8° ‡
- Hale Company.* No. 2195, Court of Customs Appeals, Hale Company et al. *v.* United States; petition for rehearing. 1923. cover-title, 9 p. ‡
- Hendee Manufacturing Company.* In Court of Claims, Hendee Manufacturing Company *v.* United States, no. B-99; defendant's brief. 1923. p. 1, large 8° ‡

- Hudson Bay Knitting Company, Limited.* In Court of Claims, *Hudson Bay Knitting Co., Ltd., v. United States*, no. C-59; demurrer [and] brief. [1923.] p. 5-10, large 8° ‡
- Johnston, James J.* United States circuit court of appeals for 2d circuit, *James J. Johnston against United States*; [transcript of record]. [1923.] p. 157-166. ‡
- Keve & Young.* No. 2231, Court of Customs Appeals, *Keve & Young v. United States*; brief for United States. 1923. cover-title, 35 p. ‡
- Lilley Building and Loan Company.* No. 1033, in Supreme Court, Oct. term, 1922, *Lilley Building and Loan Company, corporation organized and existing under laws of Ohio, v. Newton M. Miller*, as collector of internal revenue for 11th district of Ohio; memorandum in opposition to petition for writ of certiorari to circuit court of appeals for 6th circuit. 1923. cover-title, 4 p. ‡
- Lutz Company, Incorporated.* In Court of Claims, *Lutz Company (Inc.) v. United States*, no. C-691; answer and counterclaim. [1923.] p. 27-29, large 8° ‡
- Mesta Machine Company.* In Court of Claims, *Mesta Machine Company v. United States*, no. C-36; [answer and counterclaim]. [1923.] p. 39-64, large 8° ‡
- Meyer & Lange.* No. 2252, Court of Customs Appeals, *Meyer & Lange v. United States*; brief for United States. 1923. cover-title, 18 p. ‡
- Mitsui & Co.* No. 2256, Court of Customs Appeals, *Mitsui & Co. v. United States*; brief for United States. 1923. cover-title, 7 p. ‡
- Pere Marquette Railway.* In Court of Claims, *Pere Marquette Railway Company v. United States*, no. 255-A; defendant's objections to plaintiff's request for findings of fact, defendant's request for findings of fact, and brief. [1923.] p. 31-37, large 8° ‡
- Pierce-Arrow Motor Car Company.* In Court of Claims, *Pierce-Arrow Motor Car Company v. United States*, no. B-422; defendant's brief. 1923. p. 441, large 8° ‡
- In Court of Claims, *Pierce-Arrow Motor Car Company v. United States*, no. C-123; defendant's brief. 1923. p. 25, large 8° ‡
- Richmond Screw Anchor Company, Incorporated.* No. 117-A, in Court of Claims, *Richmond Screw Anchor Company, Inc., v. United States*; defendant's motion for new trial and memorandum thereon. 1923. cover-title, i+1-9 p. large 8° ‡
- Shaw, Alex. D., & Co.* No. 338-A, in Court of Claims, *Alex. D. Shaw & Company v. United States*; defendant's objections to claimant's request for findings of fact, defendant's request for findings of fact, statement of case, brief. 1923. cover-title, i+43-64 p. ‡
- Supplies.* List of supplies, blank forms, and dockets for use of Federal judges, attorneys, marshals, and clerks, United States courts. Edition of May, 1923. 1923. ii+19 p. 4° ‡
- Supreme Court.* Records and briefs in United States cases decided by Supreme Court during Oct. term, 1922 [title-page and index]. 1923. [1]+9 p. ‡
- United States Supreme Court, Oct. term, 1922, Government briefs in cases argued by solicitor general, 6 v., index. [1923.] 10 p. ‡
- United States Supreme Court, Oct. term, 1922, Government briefs in cases argued by solicitor general (United States briefs only in this volume), index. [1923.] 3 p. ‡
- Teets, Joseph W.* No. 46, in Supreme Court, Oct. term, 1923, *Title Guaranty & Trust Company and Minnie W. Teets, as executors of Joseph W. Teets, v. William H. Edwards*, collector of internal revenue for 2d district of New York, in error to district court for southern district of New York; motion to dismiss or affirm. 1923. cover-title, 6 p. ‡
- Trachtenberg, Aaron.* No. 3970, in Court of Appeals of District of Columbia, Apr. term, 1923, no. —, special calendar, *Aaron Trachtenberg v. United States*; brief for appellee. 1923. cover-title, 13 p. ‡

- Union Stock Yards Company of Omaha, Limited.* [United States circuit court of appeals, 8th circuit, United States vs. Union Stock Yards Company of Omaha, Limited, no. 6057; transcript of record.] [1923.] p. 16-20. [This is printed without title. The signature mark reads: 55548-23.] ‡
- [United States circuit court of appeals, 8th circuit, United States vs. Union Stock Yards Company of Omaha, Limited, no. 6058; transcript of record.] [1923.] p. 16-20. [This is printed without title. The signature mark reads: 55549-23.] ‡
- [United States circuit court of appeals, 8th circuit, United States vs. Union Stock Yards Company of Omaha, Limited, no. 6059; transcript of record.] [1923.] p. 14-18. [This is printed without title. The signature mark reads: 55550-23.] ‡
- Union Twist Drill Company.* In Court of Claims, Union Twist Drill Company v. United States, no. 316-A; defendant's brief. 1923. 1 p. large 8° ‡
- Waldman, Szejwa.* United States circuit court of appeals for 2d circuit, United States, ex rel. Szejwa Waldman and her 3 minor children, Zenia, Bessie, and Sophia, against Robert E. Tod, commissioner of immigration at port of New York, no. 202, Oct. term, 1922, appeal from district court for southern district of New York; [transcript of record]. [1923.] p. 23-32. ‡

## LABOR DEPARTMENT

### EMPLOYMENT SERVICE

- Industrial employment information bulletin*, v. 3, no. 7; July, 1923. [1923.] 22 p. 4° [Monthly.] ‡ L21-17

### LABOR STATISTICS BUREAU

- Directory* of labor officials in United States and foreign countries. 1923. [1]+262-286 p. [From Monthly labor review, July, 1923.] ‡
- Employment* in selected industries, July, 1923. 1923. [1]+6 p. [From Monthly labor review, Sept. 1923.] ‡
- Labor and laboring classes.* Labor legislation of 1922. May, 1923. iii+102 p. (Bulletin 330; Labor laws of United States series.) [This bulletin contains a cumulative index to the laws in Bulletins 148, 166, 186, 213, 244, 257, 277, 292, 308, and 330.] \*Paper, 10c.
- Same. (H. doc. 630, 67th Cong. 4th sess.)
- Monthly labor review.* Monthly labor review, index, [title-page] and contents, v. 13; July-Dec. 1921. 1923. xxx+xiv p. \*Paper, 5c. 15-26485
- Same, v. 17, no. 2; Aug. 1923. 1923. v+297-570 p. il. 3 maps. \*Paper, 15c. single copy, \$1.50 a yr.; foreign subscription, \$2.25.

SPECIAL ARTICLES.—Some effects of operation of California minimum wage law; by Louis Bloch.—Example of arbitration in San Francisco newspaper publishing industry; by David Weiss.—Individual and collective bargaining under Mexican State labor laws; by Martha Dobbin.—Conciliation work of Department of Labor, June, 1923; by Hugh L. Kerwin.—Statistics of immigration, May, 1923; by W. W. Husband.—Immigration during year ending June 30, 1923.—Immigrant aid, State activities, by Mary T. Waggaman.

NOTE.—The Review is the medium through which the Bureau publishes the results of original investigations too brief for bulletin purposes, notices of labor legislation by the States or by Congress, and Federal court decisions affecting labor, which from their importance should be given attention before they could ordinarily appear in the bulletins devoted to these subjects. One free subscription will be given to all labor departments and bureaus, workmen's compensation commissions, and other offices connected with the administration of labor laws and organizations exchanging publications with the Labor Statistics Bureau. Others desiring copies may obtain them from the Superintendent of Documents, Washington, D. C., at the prices stated above.

- Prices.* Prices and cost of living. [1923.] p. 341-400, il. [From Monthly labor review, Aug. 1923.] ‡
- Retail prices, 1913-Dec. 1922. June, 1923. v+224 p. il. (Bulletin 334; Retail prices and cost of living series.) \*Paper, 25c.
- Same. (H. doc. 634, 67th Cong. 4th sess.)
- Wholesale prices of commodities for July, 1923. 1923. [1]+9 p. [Monthly.] ‡ L 22-229



## LIBRARY OF CONGRESS

## CATALOGUE DIVISION

*Subject headings*, monthly list [of additions and changes for 2d edition of L. C. subject headings], no. 9; July, 1923. [1923.] 8 leaves. 20—26009

NOTE.—This number includes those headings adopted since the publication, in June, 1922, of the 2d supplement to the 2d edition of Subject headings used in dictionary catalogues of Library of Congress, and covers the months, July, 1922—June, 1923. No. 8 contained the lists for June—Aug. 1921, which were incorporated in the above mentioned 2d supplement to the 2d edition. No. 9, here catalogued, is sent only to those having the 2d edition of the L. C. subject headings and can be obtained from the Card Division, Library of Congress.

## COPYRIGHT OFFICE

*Copyright*. [Catalogue of copyright entries, new series, pt. 1, group 1, Books, v. 20] no. 43-51; Aug. 1923. Aug. 1-30, 1923. p. 401-544. [Issued several times a week.] 6—35347

NOTE.—Each number is issued in 4 parts: pt. 1, group 1, relates to books; pt. 1, group 2, to pamphlets, leaflets, contributions to newspapers or periodicals, etc., lectures, sermons, addresses for oral delivery, dramatic compositions, maps, motion pictures; pt. 2, to periodicals; pt. 3, to musical compositions; pt. 4, to works of art, reproductions of a work of art, drawings or plastic works of scientific or technical character, photographs, prints, and pictorial illustrations.

Subscriptions for the Catalogue of copyright entries should be made to the Superintendent of Documents, Washington, D. C., instead of to the Register of Copyrights. Prices are as follows: Paper, \$3.00 a yr. (4 pts.), foreign subscription, \$5.00; pt. 1 (groups 1 and 2), 5c. single copy (group 1, price of group 2 varies), \$1.00 a yr., foreign subscription, \$2.25; pt. 3, \$1.00 a yr., foreign subscription, \$1.50; pts. 2 and 4, each 10c. single copy, 50c. a yr., foreign subscription, 70c.

— Same, pt. 1, group 2, Pamphlets, leaflets, contributions to newspapers or periodicals, etc., lectures, sermons, addresses for oral delivery, dramatic compositions, maps, motion pictures, v. 19, volume index [and title-pages, calendar] year 1922. 1923. iii+2089-2521 p. +[3]leaves+[2] p.

— Same, pt. 1, group 2, Pamphlets, leaflets, contributions to newspapers or periodicals, etc., lectures, sermons, addresses for oral delivery, dramatic compositions, maps, motion pictures, v. 20, no. 4. 1923. iii+327-463 p. [Monthly.]

— Same, pt. 3, Musical compositions, v. 18, no. 4. 1923. v+217-359 p. [Monthly.]

## MIXED CLAIMS COMMISSION, UNITED STATES AND GERMANY

*Bennett Trading Company, Incorporated*. Nos. 8, 94, and 208, before Mixed Claims Commission, United States and Germany, United States v. Germany; United States on behalf of Bennett Trading Company, Incorporated, Veterans' Bureau [et al.] v. [same]; United States, and United States on behalf of National Fire and Marine Insurance Company v. [same]; brief and additional brief on behalf of United States. 1923. cover-title, ii+163 p. 4° ‡

*Carlton Machine Tool Company*. No. 75, before Mixed Claims Commission, United States and Germany, United States on behalf of Carlton Machine Tool Company v. Germany; brief on behalf of United States. 1923. cover-title, 16 p. 4° ‡

## NATIONAL ADVISORY COMMITTEE FOR AERONAUTICS

*Dynamic stability* as affected by longitudinal moment of inertia: by Edwin B. Wilson. 1923. cover-title, 8 p. 4° (Report 172.) [Text and illustration on p. 2 and 3 of cover.] \* Paper, 5c. 23—26758

## NATIONAL HOME FOR DISABLED VOLUNTEER SOLDIERS

*Proceedings* of board of managers of National Home for Disabled Volunteer Soldiers, June 19, 1923. June, 1923. [v. 4] p. 268-277. [Quarterly.] ‡

## NAVY DEPARTMENT

*Court-martial order* 6, 1923; June 30, 1923. [1923.] 8 p. 12° [Monthly.] †  
*Orders.* General order 109 and 111 [6th series]; June 13 and Aug. 3, 1923.  
 [1923.] 19 p. and 1 p. 4° †

*Wages.* Schedule of wages for civil employees under naval establishment, with-  
 in continental limits of United States and Pearl Harbor, Hawaii; revised  
 to July 16, 1923. 1923. [1]+24 p. †

## ENGINEERING BUREAU

[*Fuel*, reprint of chapter 38 of Manual of engineering instructions; corrected  
 pages.] [1923.] p. 31-32A. [This is printed without title. The signature  
 mark reads: 2121-23.] †

## MARINE CORPS

*Orders.* Marine Corps orders 4 and 5, 1923; July 16 and 17, 1923. [1923.]  
 2 p. and 1 p. 4° †

## NAVAL INTELLIGENCE OFFICE

## NAVAL RECORDS AND LIBRARY OFFICE

*American Naval Planning Section*, London; [prepared in] Historical Section,  
 1923. v+537 p. il. 7 por. 2 pl. 9 maps, 8 are in pocket. (Publication 7.)  
 \* Cloth, 80c. 23-26760

NOTE.—This monograph is virtually a reproduction of the formal records of the  
 American Planning Section in London during the Great War, presented in numbered  
 memoranda 1-71 (including 42a and 51a). Memoranda 21 and 67 have been omitted  
 as being inappropriate for publication at this time.

## NAVIGATION BUREAU

*Education.* Announcement of courses and manual of standard practice pre-  
 pared for instruction of enlisted personnel. [Revised] July, 1923. 1923.  
 ix+26 p. il. (Navy education-study courses.) [Educational work outlined  
 in this pamphlet supplements that now being given in the Navy.] †

*Naval training.* Hints to instructors of recruits; compiled from notes pre-  
 pared at [Naval] Training Station, Newport, R. I. 1923. iii+12 p. small  
 4° †

*Navy directory*, officers of Navy and Marine Corps, including officers of Naval  
 Reserve Force (active), Marine Corps Reserve (active), and foreign officers  
 serving with Navy, July 1, 1923. 1923. ii+243 p. [Bimonthly.] \* Paper,  
 25c. single copy, \$1.25 a yr.; foreign subscription, \$1.75.

*Panama Canal.* General conditions on Canal Zone. [1923.] 7 p. † 23-26783

## HYDROGRAPHIC OFFICE

NOTE.—The charts, sailing directions, etc., of the Hydrographic Office are sold by the  
 office in Washington and also by agents at the principal American and foreign seaports  
 and American lake ports. Copies of the General catalogue of mariners' charts and books  
 and of the Hydrographic bulletins, reprints, and Notice to mariners are supplied free on  
 application at the Hydrographic Office in Washington and at the branch offices in Boston,  
 New York, Philadelphia, Baltimore, Norfolk, Savannah, New Orleans, Galveston, San  
 Francisco, Portland (Oreg.), Seattle, Chicago, Cleveland, Buffalo, Sault Ste. Marie,  
 and Duluth.

*Hydrographic bulletin*, weekly, no. 1769-73; Aug. 1-29, 1923. [1923.] Each 1  
 p. large 4° and f° [For Ice supplements to accompany nos. 1769-73, see be-  
 low under center head *Charts* the subhead *Pilot charts*.] †

*Notice to aviators* 8, 1923; Aug. 1 [1923]. 1923. 1 p. [Monthly.] †  
 20-26958

*Notice to mariners.* Index to Notices to mariners, nos. 1-26, 1923. 1923.  
 [1]+34 p. †

— Notice to mariners 31-34, 1923; Aug. 4-25 [1923]. [1923.] [xxxvi]+  
 807-914 leaves. [Weekly.] †

- Tide calendars.* Tide calendar [for Baltimore (Fells Point) and Cape Henry]. Sept. 1923. [1923.] 1 p. 4° [Monthly.] †
- Tide calendar [for Norfolk (Navy Yard) and Newport News, Va.]. Sept. 1923. [1923.] 1 p. 4° [Monthly.] †

*Charts*

- Pilot charts.* Ice supplement to north Atlantic pilot chart; issue 69. Scale 1° long.=0.3 in. Washington, Hydrographic Office [1923]. 8.9×11.8 in. [To accompany Hydrographic bulletin 1769, Aug. 1, 1923.] †
- Same; issue 70. Scale 1° long.=0.3 in. Washington, Hydrographic Office [1923]. 8.9×11.8 in. [To accompany Hydrographic bulletin 1770, Aug. 8, 1923.] †
- Same; issue 71. Scale 1° long.=0.3 in. Washington, Hydrographic Office [1923]. 8.9×11.8 in. [To accompany Hydrographic bulletin 1771, Aug. 15, 1923.] †
- Same; issue 72. Scale 1° long.=0.3 in. Washington, Hydrographic Office [1923]. 8.9×11.8 in. [To accompany Hydrographic bulletin 1772, Aug. 22, 1923.] †
- Same; issue 73. Scale 1° long.=0.3 in. Washington, Hydrographic Office [1923]. 8.9×11.8 in. [To accompany Hydrographic bulletin 1773, Aug. 29, 1923.] †
- Pilot chart of Central American waters, Sept. 1923; chart 3500. Scale 1° long.=0.7 in. Washington, Hydrographic Office, Aug. 13, 1923. 23.4×35.1 in. [Monthly. Certain portions of the data are furnished by the Weather Bureau.] † 10c.
- NOTE.—Contains on reverse: Cyclonic storms.
- Pilot chart of Indian Ocean, Oct. 1923; chart 2603. Scale 1° long.=0.2 in. Washington, Hydrographic Office, Aug. 13, 1923. 22.6×31 in. [Monthly. Certain portions of the data are furnished by the Weather Bureau.] † 10c.
- NOTE.—Contains on reverse: Cyclonic storms.
- Pilot chart of north Atlantic Ocean, Sept. 1923; chart 1400. Scale 1° long.=0.27 in. Washington, Hydrographic Office, Aug. 13, 1923. 23.2×31.8 in. [Monthly. Certain portions of the data are furnished by the Weather Bureau.] † 10c. 14—16339
- NOTE.—Contains on reverse: Cyclonic storms.

NAVAL ACADEMY

- Electric engineering.* Laboratory manual, manual for practical work and drills to be used in conjunction with course in electrical engineering at Naval Academy, 1st class; [prepared in] Department of Electrical Engineering and Physics. 1923. 56 p. il. 4° [Issued in loose-leaf form. Pages 10-56 have blank spaces for the recording of experiments with instructions for the performance of the same.] ‡
- Laboratory manual, manual for practical work and drills to be used in conjunction with course in electrical engineering at Naval Academy, 2d class electricity, annex laboratory, B group, 1923-24; [prepared in] Department of Electrical Engineering and Physics. 1923. 47 p. il. 4° [Issued in loose-leaf form. Pages 7-47 have blank spaces for the recording of experiments with instructions for the performance of the same.] ‡
- Regulations of Naval Academy, 1923; [pt. 1, Organization and general regulations; pt. 2, Interior discipline and government].* 1923. iv+87 p. il. ‡ 9—35730

ORDNANCE BUREAU

- Craven, Francis S.* In Patent Office, interference no. 46578, Craven v. Foley; brief for Craven. 1923. cover-title, 23 p. ‡
- Same; record and testimony of Craven. 1923. cover-title; 43 p. ‡
- Harrison, John K. M.* Interference no. 45648, in Patent Office, John K. M. Harrison v. Ralph C. Browne; record for Ralph C. Browne. 1923. v. 1, cover-title, ii+580 p. ‡

## SUPPLIES AND ACCOUNTS BUREAU

- Naval supplies.* Sale of Navy surplus, instruments of precision, bids will be opened Sept. 7, 1923, Central Sales Office, Navy Yard, Washington, D. C. 1923. cover-title, 31 p. (Catalogue 222B.) †
- Supply Corps, Navy.* Memoranda for information of officers of Supply Corps, commanding officers of ships, and commandants 251; July 1, 1923. [1923.] p. 7413-7516, 12° [Monthly.] †
- Same 252; Aug. 1, 1923. [1923.] p. 7517-96, il. 12° [Monthly.] †

## PAN AMERICAN UNION

NOTE.—The Pan American Union sells its own monthly bulletins, handbooks, etc., at prices usually ranging from 5c. to \$2.50. The price of the English edition of the bulletin is 25c. a single copy or \$2.50 a year, the Spanish edition \$2.00 a year, the Portuguese edition \$1.50 a year; there is an additional charge of 50c. a year on each edition for countries outside the Pan American Union. Address the Director General of the Pan American Union, Washington, D. C.

*Bulletin (English edition).* Bulletin of Pan American Union, Aug. 1923; [v. 57, no. 2]. [1923.] iv+109-216 p. il. [Monthly. This number is entitled 5th International Conference of American States (5th Pan American Conference), Santiago, Chile, Mar. 25-May 3, 1923.] 8-30967

— Same. (H. doc. 6, pt. 2, 68th Cong. 1st sess.)

— (*Portuguese edition*). Boletim da União Pan-Americana, Agosto, 1923, edição portuguesa; [v. 25, no. 2]. [Sun Job Print, Baltimore, Md., 1923.] [iv]+77-152 p. il. [Monthly. This number is entitled A mortalidade infantil e os meios de a reduzir.] 11-27014

— (*Spanish edition*). Boletín de la Unión Panamericana, Agosto, 1923, edición española; [v. 57, no. 2]. [1923.] iv+109-216 p. il. [Monthly.] 12-12555

*Dominican Republic.* Commerce of Dominican Republic, latest reports from Dominican official sources. 1923. [1]+10+[1] p. † 13-7275

*International Telephone and Telegraph Corporation* (Corporación Internacional de Teléfonos y Telégrafos). 1923. [2]+14 p. il. [From Boletín, Aug. 1923.] †

*Musie.* Indigenous music in Colombia; [by Emilio Murillo]. 1923. 4 p. [From Bulletin, July, 1923.] †

*Nurses and nursing.* La profesión de enfermera; [por Lucy E. Minnegerode]. 1923. [2]+14 p. il. [From Boletín, July, 1923.] †

## PANAMA CANAL

NOTE.—Although The Panama Canal makes its reports to, and is under the supervision of, the Secretary of War, it is not a part of the War Department.

*Panama Canal record.* Panama Canal record, v. 16, no. 51 and 52; Aug. 1 and 8, 1923. Balboa Heights, C. Z. [1923.] p. 673-692. [Weekly.] 7-35328

NOTE.—The Panama Canal record is furnished free to United States Government departments and bureaus, Members of Congress, representatives of foreign Governments, steamship lines, and public libraries. Others desiring this publication may obtain it at the subscription price of \$1.50 per year in the Canal Zone, the United States, and the Republic of Panama; \$2.00 per year elsewhere. Remittances for subscriptions may be forwarded to The Panama Canal, Washington, D. C., or to The Panama Canal Record, Balboa Heights, Canal Zone, Isthmus of Panama.

— Same, v. 17, no. 1-3; Aug. 15-20, 1923. Balboa Heights, C. Z. [1923.] p. 1-64. [Weekly.]

## GOVERNOR

*Maintenance and operation of The Panama Canal;* by Jay J. Morrow. Panama Canal Press, Mount Hope, C. Z., 1923. 44 p. il. [Lecture delivered before New York section, American Society of Civil Engineers, New York City, Jan. 10, 1923, and repeated before Society of Civil Engineers, Washington, D. C., Jan. 17, 1923.] † 23-26784

HEALTH DEPARTMENT

*Ancon Hospital*, operated by Health Department of The Panama Canal, at Ancon, C. Z. Panama Canal Press, Mt. Hope, C. Z., 1923. cover-title, 8 p. il. large 8° †

PURCHASING DEPARTMENT

*Supplies*. Circular [proposals for supplies] 1549 and 1555; July 31 and Aug. 30, 1923. [1923.] 25+[1] p. and 32 p. f° †

— Proposals [for supplies 1549 and 1555, to accompany Circular proposals for supplies 1549 and 1555]. [1923.] Each 1 p. 24° †

POST OFFICE DEPARTMENT

*Mail matter*. Ascertainment of cost of handling and transporting the several classes of mail matter and conducting special services: Instruction letter D-a (series D), [June 15, 1923] revised Aug. 1, 1923, Time and expenditures, 1st-class post offices. [1923.] 10 p. †

— Same: Instruction letter D-d (series D), [Dec. 1, 1922] revised Aug. 1, 1923, Time and expenditures, 2d-class post offices. [1923.] 8 p. †

— Same: Instruction letter R [Aug. 1, 1923], Report of revenues represented by stamps affixed to Railway Mail Service drop mails and railroad station letter-box collections for 30 days at specially designated post offices, Sept. 21-Oct. 20, 1923. [1923.] 4 p. †

— Same: Instruction letter R-dt [Aug. 24, 1923], Railway postal clerks' time report. [1923.] 3 p. †

— Same: Instruction letter R-ps, Publications in publisher's sacks distributed by railway postal clerks in designated R. P. O.'s, terminals, and transfer offices. [1923.] 2 p. †

— Same: Instruction letter R-t [Aug. 1, 1923], Railway Mail Service tests. [1923.] 5 p. †

— Same: Instruction letter R-v-t [Aug. 1, 1923], Volume tests of sack mails distributed in railway post offices. [1923.] 5 p. †

*Parcel post*. Senders of refused parcels to be promptly notified if such parcels be presented for delivery second time they are subject to additional postage at local rate; [issued by] 3d assistant Postmaster General. Aug. 7, 1923. 1 p. †

— Same, with correction. Aug. 14, 1923. 1 p. 12° †

*Postage-stamps*. New air mail stamps, series 1923; [issued by] 3d assistant Postmaster General. Aug. 15, 1923. 1 p. 12° †

— New Harding memorial stamp, series 1923; [issued by] 3d assistant Postmaster General. Aug. 23, 1923. 1 p. 4° †

— Where to buy stamps, and why; [issued by] 3d assistant Postmaster General. July 30, 1923. 1 p. †

*Postal bulletin*, v. 44, no. 13232-255; Aug. 1-31, 1923. 1923. various paging, f° [Daily except Sundays and holidays; none issued Aug. 8-10, 1923.] \* Paper, 5c. single copy, \$2.00 a yr. 6-5810

*Postal guide*. Abridged United States official postal guide [2d series, v. 3]; July, 1923. 1923. 675 p. [For official use only.] †

— State list of post offices [3d series, v. 3]; July, 1923. 1923. cover-title, p. 225-663. [Text on p. 2 of cover. From United States official postal guide, July, 1923. The State list is for official use only.] † 22-26854

— United States official postal guide, 4th series, v. 3, no. 2; Aug. 1923, monthly supplement. 1923. cover-title, ii+61 p. il. [Includes Modification 22 of International money order list, pamphlet 14, and Inserts 821-832 to Postal laws and regulations of United States. Text on p. 2-4 of cover.] \* Official postal guide, with supplements, \$1.00; foreign subscription, \$1.50; July issue, 75c.; supplements published monthly (11 pamphlets) 25c., foreign subscription, 50c.

## FOREIGN MAILS DIVISION

*Steamboats.* Schedule of steamers appointed to convey mails to foreign countries during July, 1923. June 20, 1923. 1 p. f° [Monthly.] \* Paper, 5c. single copy, 25c. a yr.; foreign subscription, 50c.

— Same during Aug. 1923. July 21, 1923. 1 p. f° [Monthly.]

— Same during Sept. 1923. Aug. 20, 1923. 1 p. f° [Monthly.]

## MONEY ORDERS DIVISION

*Money-orders.* General instructions to postmaster at newly established domestic money order office. [1923, reprint with changes.] 4 p. 4° †

## RAILWAY MAIL SERVICE

*Mail-trains.* Schedule of mail trains, no. 87, Aug. 1, 1923, 12th division, Railway Mail Service, comprising Louisiana and Mississippi. 1923. 80 p. narrow 8° †

— Schedule of mail trains, no. 441, July 24, 1923, 3d division, Railway Mail Service, comprising District of Columbia, Maryland, North Carolina, Virginia, and West Virginia (except peninsula of Maryland and Virginia). 1923. 141+[1] p. narrow 8° †

## TOPOGRAPHY DIVISION

**NOTE.**—Since February, 1908, the Topography Division has been preparing rural-delivery maps of counties in which rural delivery is completely established. They are published in two forms, one giving simply the rural free delivery routes, starting from a single given post office, sold at 10 cents each; the other, the rural free delivery routes in an entire county, sold at 35 cents each. A uniform scale of 1 inch to 1 mile is used. Editions are not issued, but sun-print copies are produced in response to special calls addressed to the Disbursing Clerk, Post Office Department, Washington, D. C. These maps should not be confused with the post route maps, for which see Monthly catalogue for February, 1923, page 528.

*Rural mail delivery.* Price list of rural delivery county maps, Apr. 1, 1923 [corrected to Aug. 1, 1923]. [1923.] 1 p. narrow f° [Manuscript corrections.] †

## PRESIDENT OF UNITED STATES

*Arizona.* Executive order. Arizona [withdrawing certain described public lands in Arizona from settlement, etc., pending resurvey, such withdrawal to remain in effect until resurvey is accepted and approved plats thereof are officially filed in local land office]. July 27, 1923. 1 p. f° (No. 3882.) †

*Arkansas.* Executive order [transferring Arkansas from 45th (St. Louis) customs collection district to 43d (Tennessee) customs collection district, headquarters Memphis, Tenn., effective Oct. 1, 1923]. July 27, 1923. 1 p. f° (No. 3879.) †

*Banks, William.* Executive order [providing that trust period on allotment made to William Banks, deceased Sac and Fox allottee, located in Richardson County, Nebr., which expires Aug. 5, 1923, be extended for period of one year]. July 27, 1923. 1 p. f° (No. 3878.) †

*Braddock, Ada.* Executive order [authorizing Ada Braddock of General Land Office to sign land patents during absence of clerk designated for that service]. Aug. 4, 1923. 1 p. f° (No. 3887.) †

*California.* Executive order, California [temporarily withdrawing certain described lands in California for purpose of classification and pending enactment of appropriate legislation for their proper disposition]. Aug. 13, 1923. 1 p. f° (No. 3890.) †

— Executive order, California [temporarily withdrawing certain described lands in California for use by Forest Service in connection with contemplated road construction in Cleveland National Forest, Calif.]. Aug. 13, 1923. 1 p. f° (No. 3891.) †

- Colorado.* Executive order, Colorado [withdrawing certain described public lands in Colorado from settlement, etc., pending resurvey, such withdrawal to remain in effect until resurvey is accepted and approved plats thereof are officially filed in local land office]. July 27, 1923. 1 p. f° (No. 3883.) ‡
- Customs Service.* Executive order [creating Cambridge, Md., as customs port of entry in 13th customs collection district (Maryland), with headquarters at Baltimore, Md., effective Oct. 1, 1923]. Aug. 13, 1923. 1 p. f° (No. 3888.) ‡
- Harding, Warren G.* Death of Warren Gamaliel Harding, President of United States, proclamation [appointing Aug. 10, 1923, as day of mourning and prayer]. Aug. 4, 1923. 1 p. f° (No. 1669.) †
- Jefferson Barracks.* Executive order [restoring to War Department for military purposes in connection with its occupancy and use of Jefferson Barracks military reservation certain described tract of land previously assigned by Executive order of Jan. 9, 1922, to Veterans' Bureau]. July 27, 1923. 1 p. f° (No. 3884.) ‡
- Michigan.* Executive order, Michigan [temporarily withdrawing an island situated in Bud Lake, Mich., from all disposition until Mar. 5, 1925, for purpose of classification and in aid of proposed legislation]. July 27, 1923. 1 p. f° (No. 3880.) ‡
- Military reservations.* Executive order [authorizing that certain described military reservations in Washington and California, having become useless for military purposes, be placed under control of Secretary of Interior for disposition as provided by law]. [Aug. 13, 1923.] 2 p. f° ([No. 3893.]) ‡
- Executive order [setting aside certain lands on island of Oahu, Hawaii, for military purposes]. [July 27, 1923.] 8 p. f° ([No. 3885.]) ‡
- National forests.* Executive order, administrative site, near Manzano National Forest, N. Mex. [temporarily withdrawing certain described lands from settlement, etc., and reserving same for use by Forest Service as ranger station in connection with administration of Manzano National Forest]. Aug. 13, 1923. 1 p. f° (No. 3889.) ‡
- Executive order, Tongass National Forest, Alaska [directing that certain described lands heretofore occupied for fish cannery purposes, be excluded from Tongass National Forest and restored to entry under applicable public land laws]. July 27, 1923. 1 p. f° (No. 3881.) ‡
- Pugh, Mrs. Viola B.* Executive order [authorizing Mrs. Viola B. Pugh of General Land Office to sign land patents]. Aug. 4, 1923. 1 p. f° (No. 3886.) ‡
- Utah.* Executive order, Utah [withdrawing certain described public lands in Utah from settlement, etc., pending resurvey, such withdrawal to remain in effect until resurvey is accepted and approved plats thereof are officially filed in local land office]. Aug. 13, 1923. 1 p. f° (No. 3892.) ‡

## RAILROAD ADMINISTRATION

- Asbestos.* Before Interstate Commerce Commission, no. 14233, Cutler-Hammer Manufacturing Company v. director general et al.; brief for director general. 1923. cover-title, 9 p. ‡
- Cast-iron.* Before Interstate Commerce Commission, no. 14841, Keystone Steel and Wire Company v. director general et al.; brief for director general. 1923. cover-title, 7 p. ‡
- Central New England Railway.* Final settlement between director general of railroads and Central New England Railway Company,—, 1923. 1923. 3 p. † ‡
- Clay.* Before Interstate Commerce Commission, no. 14677, Louisville Pottery Company v. director general; exceptions on part of director general to report proposed by examiner. 1923. cover-title, 15 p. ‡
- Coal.* Before Interstate Commerce Commission, no. 12821, Utah Fuel Company v. director general; petition for further hearing on behalf of director general. 1923. cover-title, 24 p. ‡

- Coal-tar.* Before Interstate Commerce Commission, docket no. 14216, 14294-295, Barrett Company v. director general; exceptions on behalf of director general to report proposed by examiner. 1923. cover-title, 10 p. ‡
- Coke.* Before Interstate Commerce Commission, no. 14609, Delta Beet Sugar Corporation v. director general et al.; brief for director general. 1923. cover-title, 8 p. ‡
- Corn.* Before Interstate Commerce Commission, no. 14543, H. C. Farrell v. director general et al.; brief filed on behalf of director general. 1923. cover-title, 12 p. ‡
- Cresote.* Before Interstate Commerce Commission, no. 14514, Shreveport Creosoting Company v. director general; brief for director general. 1923. cover-title, 16 p. ‡
- Detroit, Toledo and Ironton Railroad.* Final settlement between director general of railroads and Detroit, Toledo and Ironton Railroad Company,—, 1923. 1923. 3 p. 4° †
- Freight rates.* Before Interstate Commerce Commission, no. 12195, Crown Willamette Paper Company v. director general et al.; exceptions on behalf of director general to examiner's proposed report. 1923. cover-title, 2 p. ‡
- Before Interstate Commerce Commission, no. 14180, Doniphan Brick Works v. director general et al.; exceptions on behalf of director general to report proposed by examiner. 1923. cover-title, 3 p. ‡
- Before Interstate Commerce Commission, no. 14210, Lindeteves-Stokvis v. director general et al.; brief on part of director general. 1923. cover-title, 16 p. ‡
- Before Interstate Commerce Commission, no. 14694, Traffic Bureau of Nashville et al. v. director general et al.; brief for director general. 1923. cover-title, 6 p. ‡
- Industrial railroads.* Before Interstate Commerce Commission, no. 11275, Carnegie Steel Company v. director general et al.; petition on part of director general for rehearing or reargument. 1923. cover-title, 10 p. ‡
- Limestone.* Before Interstate Commerce Commission, no. 14568, Amalgamated Sugar Company v. director general et al.; brief for director general. 1923. cover-title, 9 p. ‡
- Locomotives.* Before Interstate Commerce Commission, no. 14643, Colorado Fuel and Iron Company v. director general et al.; brief for director general. 1923. cover-title, 10 p. ‡
- Lumber.* Before Interstate Commerce Commission, no. 14242, Consolidated Lumber Company v. director general; answer to complainants' exceptions. [1923.] cover-title, 4 p. ‡
- Paper.* Before Interstate Commerce Commission, no. 14309, Kalamazoo Vegetable Parchment Company v. director general et al.; exceptions on behalf of director general. 1923. cover-title, 4 p. ‡
- Reconsignment.* Before Interstate Commerce Commission, no. 14176, Flanley Grain Company v. director general et al.; no. 14175, Turner Grain Company v. [same]; no. 13263, Washburn-Crosby Company v. [same]; exceptions on behalf of director general to report of examiners. 1923. cover-title, 6 p. ‡
- St. Louis Southwestern Railway.* Final settlement between director general of railroads and St. Louis Southwestern Railway Company and other corporations, —, 1923. 1923. 4 p. 4° †
- Sand.* Before Interstate Commerce Commission, no. 14755, United Engineering & Foundry Company v. director general; brief on part of director general. 1923. cover-title, 10 p. ‡
- Tau-bark.* Before Interstate Commerce Commission, no. 14937, American Hide & Leather Company v. director general; brief for director general. 1923. cover-title, 12 p. ‡
- Wood.* Before Interstate Commerce Commission, no. 14741, Phillips Excelsior Company v. director general et al.; brief for director general. 1923. cover-title, 5 p. ‡
- Wool.* Before Interstate Commerce Commission, no. 13318, Boston Wool Trade Association v. director general; petition for further consideration on part of director general. 1923. cover-title, 11 p. ‡



*Zinc.* Before Interstate Commerce Commission, no. 13227, New Jersey Zinc Company v. director general et al.; brief on part of director general on further hearing. 1923. cover-title. 9 p. ‡

## RAILROAD LABOR BOARD

*Decisions of Railroad Labor Board with addenda and interpretations, 1922, with appendix showing resolutions and announcements of Railroad Labor Board, 1923.* v. 3, v+1252 p. \* Paper, \$1.00. 21—26844

## SHIPPING BOARD

*Cigarette papers.* Docket no. 13, American Tobacco Company v. Compagnie Generale Transatlantique (French line); decided July 17, 1923; report of board. [1923.] p. 53—57. [From Shipping Board reports, v. 1.] †

*Misrouting.* Docket no. 12, Boston Wool Trade Association v. General Steamship Corporation, Oceanic Steamship Company, and Union Steamship Company; decided July 17, 1923; report [and order] of board. [1923.] 49—52+ [1] p. [Report from Shipping Board reports, v. 1.] †

## SMITHSONIAN INSTITUTION

NOTE.—In a recent price-list the Smithsonian Institution publishes this notice: "Applicants for the publications in this list are requested to state the grounds of their requests, as the Institution is able to supply papers only as an aid to the researches or studies in which they are especially interested. These papers are distributed *gratis*, except as otherwise indicated, and should be ordered by the *publication numbers* arranged in sequence. The serial publications of the Smithsonian Institution are as follows: 1, Smithsonian contributions to knowledge; 2, Smithsonian miscellaneous collections; 3, Smithsonian annual reports. No sets of these are for sale or distribution, as most of the volumes are out of print. The papers issued in the series of Contributions to knowledge and Miscellaneous collections are distributed without charge to public libraries, educational establishments, learned societies, and specialists in this country and abroad; and are supplied to other institutions and individuals at the prices indicated. Remittances should be made payable to the 'Smithsonian Institution.' The Smithsonian report volumes and the papers reprinted in separate form therefrom are distributed *gratuitously* by the Institution to libraries and individuals throughout the world. Very few of the Report volumes are now available at the Institution, but many of those of which the Smithsonian edition is exhausted can be purchased from the Superintendent of Documents, Government Printing Office, Washington, D. C. The Institution maintains mailing-lists of public libraries and other educational establishments, but no *general mailing-list of individuals*. A library making application to be listed for Smithsonian publications should state the number of volumes which it contains and the date of its establishment, and have the endorsement of a Member of Congress."

The annual reports are the only Smithsonian publications that are regularly issued as public documents. All the others are paid for from the private funds of the Institution, but as they are usually regarded as public documents and have free transmission by mail they are listed in the Monthly catalogue.

*Cetaceans.* Telescoping of cetacean skull; by Gerrit S. Miller, jr. Washington, Smithsonian Institution, Aug. 31, 1923. [2]+70 p. 8 pl. (Publication 2720; Smithsonian miscellaneous collections, v. 76, no. 5.) † Paper, 40c. 23—26785

*Crinoids.* On fossil crinoid family Catilloocrinidae; by Frank Springer. Washington, Smithsonian Institution, Aug. 3, 1923. [2]+41 p. 5 pl. (Publication 2718; Smithsonian miscellaneous collections, v. 76, no. 3.) †Paper, 25c. 23—26732

*Electric lighting.* History of electric light [with bibliography]; by Henry Schroeder. Washington, Smithsonian Institution, Aug. 15, 1923. xiii+94+ [1] p. il. (Publication 2717; Smithsonian miscellaneous collections, v. 76, no. 2.) † 23—26734

*Publications of Smithsonian Institution, Apr. 15, 1922—Sept. 1, 1923.* [1923.] 2 p. ([Publication] 2746.) [This list does not include publications issued by the National Museum or the Bureau of American Ethnology.] †

## STATE DEPARTMENT

- [Circular] 902; June 30, 1923. [1923.] 3 p. [General instruction circular to consular officers.] ‡
- Consular courts.* Manual of probate procedure in American consular courts in China; [by] John K. Davis and Walter E. Smith. 1923. vii+32 p. \*Paper, 5c. 23—26763
- Consuls.* Foreign consular officers in United States; corrected to July 2, 1923. 1923. [1]+42 p. \*Paper, 10c. 23—26762
- Diplomatic and consular service* of United States; corrected to July 2, 1923. 1923. 68 p. ‡ 10—16369
- Diplomatic list*, Aug. 1923. [1923.] cover-title, ii+34 p. 24° [Monthly.] ‡ 10—16292
- International American Conference.* Report of delegates of United States to 5th International Conference of American States held at Santiago, Chile, Mar. 25—May 3, 1923. 1923. v+37 p. \*Paper, 5c. 23—26761
- NOTE.—Appendix 1 refers to personnel of United States delegation, which appears on p. 33 of this publication. Other appendices referred to herein will be published as soon as certified copies of the records of the conference have been received from the Chilean Government.
- Narcotics.* Traffic in habit-forming narcotic drugs, statement of attitude of Government of United States with documents relating thereto. 1923. viii+24 p. large 8° \*Paper, 5c. 23—26786

## PASSPORT CONTROL DIVISION.

- Passports.* Notice concerning use of passports [June 20, 1923]. [1923.] 8 p. †

## SUPREME COURT

- Official reports* of Supreme Court, v. 261 U. S., no. 1: Ernest Knaebel, reporter. Preliminary print. 1923. cover-title, ix+1—164 p. il. 12° [Cases adjudged in Supreme Court at Oct. term, 1922 (opinions of Feb. 19, 1923, in part). This number contains a list of cases reported in v. 260. Text on p. 2 and 4 of cover. From United States reports, v. 261.] \*Paper, 25c. single copy, \$1.00 per vol. (4 nos. to a vol.; subscription price, \$3.00 for 12 nos.); foreign subscription, 5c. added for each pamphlet.

## TREASURY DEPARTMENT

- Finance.* Daily statement of Treasury compiled from latest proved reports from Treasury offices and depositaries, Aug. 1—31, 1923. [1923.] Each 4 p. or 3 p. f° [Daily except Sundays and holidays.] † 15—3303
- Public debt.* Statement of public debt of United States, May 31, 1923. 1923. [2] p. narrow f° [Monthly. Date of issue incorrectly given as May 4, 1923.] † 10—21268
- Telephone.* Amendment to Telephone instructions [Coast Guard, 1919] no. 1 [new series]; June 30, 1923. 1923. 1 p. [Accompanied by reprints of certain pages to be inserted in their proper places in the original instructions. A list of these reprinted pages is given on the first page. Telephone instructions issued by Coast Guard.] ‡
- Treasury decisions.* Index to Treasury decisions under customs and other laws, v. 43, Jan.—June, 1923. 1923. [1]+26 p. \*Paper, 5c. single copy, included in price of Treasury decisions for subscribers.
- Treasury decisions under customs, internal revenue, and other laws, including decisions of Board of General Appraisers and Court of Customs Appeals, v. 44, no. 5—9; Aug. 2—30, 1923. 1923. various paging. [Weekly. Department decisions numbered 39746—777, general appraisers' decisions 8673—79, abstracts 46187—217, internal revenue decisions 3501—9 (except 3507, which has been printed as supplement to Treasury decisions, for which see, below, under Internal Revenue Bureau), Tariff Commission Notices 28—31, and later Tariff Commission Notice 7.] \*Paper, 5c. single copy, \$1.00 a yr.; foreign subscription, \$2.00. 10—30490

## APPRAISERS

*Reappraisements* of merchandise by general appraisers [on July 17-Aug. 24, 1923]; Aug. 17-31, 1923. [1923.] 24 p. and 11 p. (Reappraisement circulars 3472-73.) [Weekly; none issued July 27, Aug. 3, 10, and 24, 1923.] \* Paper, 5c. single copy, 50c. a yr.; foreign subscription, \$1.05. 13-2916

## BUDGET BUREAU

## INTERDEPARTMENTAL BOARD OF CONTRACTS AND ADJUSTMENTS

*Report.* Annual report of chairman of Interdepartmental Board of Contracts and Adjustments to director of Bureau of Budget, July 1, 1923. 1923. iii+25 p. † 23-26787

## COAST GUARD

*Circular letter* 295 [new series]; July 19, 1923. 1923. 1 p. ‡  
*Orders.* General order 33; July 21, 1923. 1923. 1 p. [Accompanied by reprints of certain pages to be inserted in their proper places in the original regulations. A list of these reprinted pages is found on the first page.] ‡  
*Register* of commissioned officers on active list of Coast Guard, July 1, 1923. 1923. [1]+10 p. \* Paper, 5c. 15-26534  
*Uniforms.* Regulations governing uniforms for commissioned and warrant officers of Coast Guard, 1923. 1923. iii+28 p. 10 p. of pl. [Issued in loose-leaf form for insertion in binder.] \* Paper, 10c.

## COMPTROLLER OF CURRENCY

*National banks.* Monthly statement of capital stock of national banks, national bank notes, and Federal reserve bank notes outstanding, bonds on deposit, etc. [Aug. 1, 1923]. Aug. 1, 1923. 1 p. f° † 10-21266

## FEDERAL FARM LOAN BUREAU

*Agricultural credit.* Farm loan primer, here you will find in brief form answers to questions most frequently asked about Federal farm loan act and amendments thereto. [Edition of] July, 1923. 1923. ii+10 p. (Circular 5 revised.) † 23-26765  
*Rulings* and regulations of Federal Farm Loan Board to July 1, 1923, in matters pertaining to Federal farm loan act. Aug. 1923. ii+14 p. (Circular 10 revised.) † 23-26733

## GOVERNMENT ACTUARY

*Bonds of United States.* Market prices and investment values of outstanding bonds and notes [of United States, July, 1923]. Aug. 1, 1923. 7 p. 4° (Form A.) [Monthly.] †

## INTERNAL REVENUE BUREAU

*Cider.* Prohibition, manufacture of cider and vinegar, article 5, Regulations 60 amended. [1923.] 4 p. ([Treasury decision] 3498.) [From Treasury decisions, v. 44, no. 4.] †  
*Income tax.* ownership certificates, articles 365, 367, 369-370, 1074, 1076-79 of Regulations 62 amended. [1923.] 3 p. ([Treasury decision] 3497.) [From Treasury decisions, v. 44, no. 3.] †  
*Internal revenue bulletin.* v. 2, no. 18-21; Aug. 6-27, 1923. 1923. various paging. [Weekly.] \*Paper, 5c. single copy (for subscription price see note below). 22-26351

NOTE.—On May 7, 1923, the publication of weekly bulletins was resumed and the issuance of monthly bulletins (and special bulletins as occasion required) discontinued. Since May 1, therefore, the 1923 Internal revenue bulletin service consists of weekly bulletins of new rulings and decisions of the Bureau of Internal Revenue and internal revenue Treasury decisions of general importance, quarterly digests of such new rulings (cumulative from Jan. 1, 1922), and semiannual cumulative bulletins containing in full the new rulings and decisions published during the preceding 6 months. The complete bulletin service may be obtained on a subscription basis, from the Superintendent of Documents, Government Printing Office, Washington, D. C., for \$2.00 a yr.; foreign subscription, \$2.75.

*Oleomargarin.* Regulations 9 relating to taxes on oleomargarine, adulterated butter, and process or renovated butter under act of Aug. 2, 1886, as amended by act of May 9, 1902. Revised June, 1923. 1923. vi+101 p. ([Treasury decision] 3507.) [Supplement to Treasury decisions, v. 44, no. 8.] \*Paper, 10c.

## FEDERAL PROHIBITION COMMISSIONER

*Liquors.* Instructions relative to reports on Form 1421 [report of alcohol and other liquor used for nonbeverage purposes, and sold on physicians' prescriptions by holders of permit on Form 1405, under national prohibition act]. [1923 reprint.] 4 p. (Pro-mimeograph, pro. no. 315.) †

## LOANS AND CURRENCY DIVISION

*Bonds of United States.* Caveat list of United States registered bonds and notes, Aug. 1, 1923. [1923.] 54 p. f° [Monthly.] †

*Money.* Circulation statement, Aug. 1, 1923. [1923.] 1 p. oblong 8°  
[Monthly.] † 10—21267

## PUBLIC HEALTH SERVICE

*Goiter.* Prevention of simple goiter; by O. P. Kimball. 1923. 11 p. il. (Reprint S32.) [From Public health reports, Apr. 27, 1923.] \*Paper, 5c.  
23—26788

*Hygiene, Public.* State laws and regulations pertaining to public health, 1920; compiled by Jason Waterman and William Fowler. 1923. xv+457 p. (Supplement 43 to Public health reports.) \*Paper, 25c. 20—26967

*Malaria.* Distribution of malaria in United States as indicated by mortality reports; by Kenneth F. Maxey. 1923. 16 p. il. (Reprint S39.) [From Public health reports, May 25, 1923.] \*Paper, 5c. 23—26789

*Public health reports.* v. 38, no. 31—35; Aug. 3—31, 1923. 1923. [xx]+1747—2051 p. il. [Weekly.] \*Paper, 5c. single copy, \$1.50 a yr.; foreign subscription, \$2.75. 6—25167

SPECIAL ARTICLES.—No. 31. Standardization of insulin: 1, Toxicity of insulin for white rats as influenced by temperature of room in which animals are kept; by Carl Voegtlin and Edith R. Dunn.—Dengue fever [with bibliography]; by C. Armstrong.—No. 32. Curative action of sulpharsphenamine in experimental syphilis [with list of references]; by Carl Voegtlin, C. Armstrong, and Helen A. Dyer.—Notifiable diseases, prevalence during 1922 in cities of over 100,000.—No. 33. Plague-infected rats without visible lesions, discovery of bubonic plague only in rats without lesions or with obscure or apparently trivial lesions, after subsidence of 2 recent epizootics [with list of references]; by C. L. Williams and T. W. Kemmerer.—On mechanism of action of arsenic upon protoplasm [with list of references]; by Carl Voegtlin, Helen A. Dyer, and C. S. Leonard.—No. 34. Nomenclature of mellitens-abortus group of bacterial organisms [with list of references]; by Alice C. Evans.—Serological classification of *Brucella melitensis* from human, bovine, caprine, porcine, and equine sources [with list of references]; by Alice C. Evans.—Devil's grip in Virginia; by C. Armstrong.—No. 35. On composition of precipitate from partially alkalinized alum solutions [with bibliography]; by Lewis B. Miller.—Collection and preservation of blood samples for determination of carbon monoxide; by R. R. Sayers, H. R. O'Brien, G. W. Jones, and W. P. Yant.—Automobile cost in rural health work, report on operation of automobiles in cooperative rural health work in Virginia; by H. McG. Robertson.—Sanitation of tourist camps.—Demand among sanitarians and practicing physicians for supplemental academic training.

NOTE.—This publication is distributed gratuitously to State and municipal health officers, etc., by the Surgeon General of the Public Health Service, Treasury Department. Others desiring these reports may obtain them from the Superintendent of Documents, Washington, D. C., at the prices stated above.

*Publications.* Public Health Service publications, list of publications issued Oct. 1922—Apr. 1923. 1923. 4 p. (Reprint S38.) [From Public health reports, May 18, 1923.] \*Paper, 5c. 23—26767

## VENEREAL DISEASES DIVISION

*Veneral disease information,* issued by Public Health Service for use in its cooperative work with State health departments, v. 4, no. 7; July 20, 1923. 1923. ii+230—283+iii p. [Monthly.] \*Paper, 5c. single copy, 50c. a yr.

SPECIAL ARTICLE.—Report of Committee of Inquiry on Venereal Disease, England.

## TREASURER OF UNITED STATES

*Paper money.* Monthly statement, paper currency of each denomination outstanding June 30, 1923. July 2 [1923]. 1 p. oblong 24° †

## VETERANS' BUREAU

*Life insurance.* [Specimen policy — -year endowment policy.] A. Hoen & Co., Baltimore [1923]. [4] p. il. f° (Form 751.) [Although this policy uses Bureau of War Risk Insurance in the text, it is signed by the director appointed for the Veterans' Bureau in 1923.] †

## WAR DEPARTMENT

### *Army regulations.* †

NOTE.—The Army regulations are issued in pamphlet form for insertion in loose-leaf binders. The names of such of the more important administrative subjects as may seem appropriate, arranged in proper sequence, are numbered in a single series and each name so numbered constitutes the title and number of a pamphlet containing certain administrative regulations pertaining thereto. Where more than one pamphlet is required for the administrative regulations pertaining to any such title, additional pamphlets will be issued in a separate sub-series.

- 30-1625. Quartermaster Corps: Electric plants and systems; Apr. 19, 1923. [1923.] 7 p.
- 30-1630. Same: Electricity for purposes other than lighting; June 6, 1923. [1923.] 2 p.
- 30-1635. Same: Charges for electricity and gas; June 6, 1923. [1923.] 3 p.
- 30-1840. Same: National cemeteries; June 6, 1923. [1923.] 2 p.
- 30-2110. Same: Salvage and laundry activities, general provisions; June 6, 1923. [1923.] 4 p.
- 30-2120. Same: Field printing; June 14, 1923. [1923.] 3 p.
- 30-2145. Same: Unserviceable property, including waste material, Changes 1; June 25, 1923. 1923. 1 p.
- 30-2200. Same: Classification of subsistence stores; June 6, 1923. 1923. 1 p.
- 30-2220. Same: Reclamation on subsistence stores; June 6, 1923. [1923.] 2 p.
- 30-2230. Same: Beef cattle; June 6, 1923. [1923.] 4 p.
- 30-2310. Same: Sales commissary units; June 6, 1923. 1923. 1 p.
- 30-2720. Same: Typewriters and similar office labor-saving devices; June 6, 1923. [1923.] 6 p.
- 35-1420. Finance Department: Burial expenses of military personnel and civilian employees; June 6, 1923. [1923.] 2 p.
- 40-105. Medical Department: Standards of physical examination for entrance into Regular Army, National Guard, and Organized Reserves; May 29, 1923. [1923.] 37 p. [Supersedes AR 40-105, June 20, 1921.]
- 40-1075. Same: Index to regulations regarding records of sick and wounded; July 2, 1923. [1923.] 8 p.
- 100-50. Corps of Engineers: Military railways; June 6, 1923. [1923.] 3 p.
- 340-15. Correspondence: How conducted, Changes 3; July 27, 1923. [1923.] 3 p. [Supersedes AR 340-15, Changes 1 and 2, June 15, 1922, and Mar. 3, 1923.]
- 345-55. Military records: Basic strength returns and record of events; Apr. 26, 1923. [1923.] 26 p. [Supersedes AR 345-55, 345-60, 345-65, and 345-70, Mar. 31, 1922.]
- 345-80. Same: Consolidated strength returns; Apr. 26, 1923. [1923.] 11 p. [Supersedes AR 345-80, Mar. 31, 1922.]
- 345-800. Same: Reports of changes, reports of casualties, and memoranda of transmittal, Changes 2; Apr. 17, 1923. [1923.] 2 p. [Supersedes AR 345-800, Changes 1, Mar. 7, 1923.]
- 500-50. Employment of troops: Enforcement of laws; June 6, 1923. [1923.] 12 p.
- 600-85. Personnel: Purpose of, and supply of, service ribbons, bronze stars, miniatures, and lapel buttons, Changes 1; July 30, 1923. [1923.] 2 p.
- 605-115. Commissioned officers: Leaves of absence and delays, Changes 2; June 13, 1923. [1923.] 2 p. [Supersedes AR 605-115, Changes 1, May 22, 1922.]
- 605-120. Same: Personal reports, registration; June 20, 1923. [1923.] 7 p. [Supersedes AR 605-120, June 26, 1922.]
- 605-175. Same: Foreign service; Apr. 20, 1923. [1923.] 2 p. [Supersedes AR 605-175, Sept. 1, 1922.]

### *Training regulations.*

NOTE.—The Training regulations are issued in pamphlet form for insertion in loose-leaf binders.

- 240-20. Machine gun: Combat practice, prepared under direction of chief of infantry; June 6, 1923. [1923.] 23 p. il. \*Paper, 5c.
- 420-60. Infantry: Drill, infantry battalion, prepared under direction of chief of infantry; June 2, 1923. [1923.] 7 p. il. \*Paper, 5c.
- 420-85. Same: Extended order, rifle squad, section, and platoon, prepared under direction of chief of infantry; May 24, 1923. [1923.] 22 p. il. \*Paper, 5c.
- 420-110. Same: Combat principles, rifle section, prepared under direction of chief of infantry; Apr. 25, 1923. [1923.] 34 p. il. \*Paper, 5c.
- 420-115. Same: Combat principles, rifle platoon, prepared under direction of chief of infantry; Apr. 30, 1923. [1923.] 63 p. il. \*Paper, 10c.
- 420-125. Same: Combat principles, machine-gun section, prepared under direction of chief of infantry; June 2, 1923. [1923.] 18 p. \*Paper, 5c.
- 420-130. Same: Combat principles, machine-gun platoon, prepared under direction of chief of infantry; June 2, 1923. [1923.] 26 p. il. \*Paper, 5c.
- 420-150. Same: Combat principles, howitzer company platoon, prepared under direction of chief of infantry; May 29, 1923. [1923.] 15 p. il. \*Paper, 5c.
- 430-75. Field artillery: Field artillery driver, prepared under direction of chief of field artillery; May 23, 1923. [1923.] 23 p. il. \*Paper, 5c.

## ADJUTANT GENERAL'S DEPARTMENT

*Storage battery* repair for military specialists; prepared under direction of quartermaster general, 1922. 1923. iv+119 p. il. (United States Army training manual 52.) ‡

*Tire repair* for military specialists; prepared under direction of quartermaster general, Army, 1922. 1923. vi+142 p. il. (United States Army training manual 51.) ‡

*Typewriting* for military specialists; prepared under direction of chief of finance, 1922. 1923. iv+111 p. 4 pl. 8 p. of pl. (United States Army training manual 71.) ‡

*U. S. Army recruiting news*, bulletin of recruiting information issued by direction of Adjutant General of Army, Aug. 1 and 15, 1923. [Recruiting Publicity Bureau, Governors Island, N. Y., Aug. 1 and 15, 1923.] Each 16 p. il. 4° † Recruiting Publicity Bureau, Governors Island, N. Y. War 22—1

## AIR SERVICE

## ENGINEERING DIVISION

*Aeroplanes*, Handbook of instructions for airplane designers. [3d edition, June, 1922] revision June, 1923. [Dayton, Ohio, no publisher, June 21, 1923.] 4° [This June, 1923 revision consists of 1 p. of corrections and additional pages to be inserted in their proper places in the 3d edition. A list of the additional pages is found on the first page.] ‡

## ENGINEER DEPARTMENT

*Dredging*, Standard form specifications for dredging; revised to July, 1923. [1923.] 18 leaves, 4° †

*Milwaukee, Wis.* Maintenance and improvement of existing river and harbor works, harbor at Milwaukee, Wis., advertisement [for constructing break-water]. [1923.] 19 p. 4° †

*Orders*, Changes 9 [for] Orders and regulations [Corps of Engineers, Army, in force Dec. 31, 1916]; May 1, 1923. [1923.] iii p. 12° [Accompanied by reprints of certain pages to be inserted in their proper places in the original orders and regulations. A list of changes or new paragraphs because of which these pages have been reprinted is found on p. iii of Changes 9 here catalogued.] ‡

*Pawcatuck River*, Maintenance and improvement of existing river and harbor works, Pawcatuck River, R. I. and Conn., advertisement [for dredging]. [1923.] 14 p. 4° †

## NORTHERN AND NORTHWESTERN LAKES SURVEY

NOTE.—Charts of the Great Lakes and connecting waters and St. Lawrence River to the international boundary at St. Regis, of Lake Champlain, and of the New York State canals are prepared and sold by the U. S. Lake Survey Office, Old Custom-house, Detroit, Mich. Charts may also be purchased at the following U. S. engineer offices: 710 Army Building, New York, N. Y.; 467 Broadway, Albany, N. Y.; 540 Federal Building, Buffalo, N. Y.; and Canal Office, Sault Ste. Marie, Mich. A catalogue (with index map), showing localities, scales, prices, and conditions of sale, may be had upon application at any of these offices.

A descriptive bulletin, which supplements the charts and gives detailed information as to harbors, shore lines and shoals, magnetic determinations, and particulars of changing conditions affecting navigation, is issued free to chart purchasers, upon request. The bulletin is revised annually and issued at the opening of navigation (in April), and supplements thereto are published monthly during the navigation season.

Complete sets of the charts and publications may be seen at the U. S. engineer offices in Duluth, Minn., Milwaukee, Wis., Chicago, Ill., Grand Rapids, Mich., Cleveland, Ohio, and Oswego, N. Y., but they are obtainable only at the sales offices above mentioned.

*Great Lakes*, Supplement 4, Aug. 21, 1923, corrections and additions to Bulletin 32; to supplement information given upon charts of Great Lakes. U. S. Lake Survey Office, Detroit, Mich. [Aug. 15, 1923]. p. 1-3+leaves +10+[2] p. 4° †

## GENERAL STAFF CORPS

- Army.* Changes 135 [for] Army regulations [1913]; July 6, 1923. [1923.] 3 leaves. [Regulations issued by War Department.] †
- Courts-martial.* Changes 3 [for] Manual for courts-martial, 1921; June 28, 1923. [1923.] 2 leaves. [Manual issued by Judge Advocate General's Department, Army.] †
- Medical Department, Army.* Changes 20 [for] Manual for Medical Department [1916]; Feb. 21, 1923. 1923. 1 p. [Manual issued by Medical Department, Army.] †
- Military law.* Changes 3 [for] Military laws of United States, 1921; June 11, 1923. [1923.] 26 leaves. [Military laws issued by Judge Advocate General's Department.] \* Paper, 5c.
- Quartermaster Corps.* Changes 23 [for] Manual for Quartermaster Corps [1916]; June 7, 1923. 1923. 1 p. [Manual issued by Quartermaster General of Army.] †
- Shooting.* Changes 5 [for] Pistol marksmanship [Nov. 1920]; June 22, 1923. 1923. 1 p. [Pistol marksmanship issued by Adjutant General's Department.] †
- Special regulations.* Changes 2 [for] Special regulations 32 [Allowances of ammunition for field artillery instruction and target practice, revised 1921]; June 16, 1923. 1923. 1 p. [Special regulations issued by War Department.] †
- Changes 2 [for] Special regulations 122 [Rifle and pistol competitions for Reserve Officers' Training Corps and other schools and colleges, 1921]; May 25, 1923. 1923. 1 p. [Special regulations issued by War Department.] †
- Changes 3 [for] Special regulations 43 [Regulations for Officers' Reserve Corps, 1921, with corrections to May 5, 1922]; June 1, 1923. 1923. 1 p. [Special regulations issued by War Department.] †
- Changes 9 [for] Special regulations 59 [Post exchange regulations, 1917]; May 26, 1923. [1923.] 2 p. 12° [Special regulations issued by War Department.] †
- Changes 10 [for] Special regulations 44a [Training camps for Reserve Officers' Training Corps, revised 1920]; July 30, 1923. 1923. 1 p. [Special regulations issued by War Department.] †
- War Department.* Changes 34 [for] Compilation of [General] orders [Circulars, and Bulletins of War Department, 1881-1915]; May 4, 1923. 1923. 1 p. 12° [Compilation issued by Adjutant General's Department.] †

## MEDICAL DEPARTMENT

- Surgeon General's Office.* Medical Department of United States Army in World War: v. 1, Surgeon General's Office [with lists of references]; prepared by Charles Lynch, Frank W. Weed, [and] Loy McAfee. 1923. 1389 p. il. 2 pl. 2 p. of pl. large 8° \* Cloth, \$3.00. S G 23-80

## ORDNANCE DEPARTMENT

- Orders.* General orders 5 [1923]; July 12, 1923. [1923.] 3 leaves, 12° †

## QUARTERMASTER GENERAL OF ARMY

- Circulars.* Changes 44, 46-48, 51-56 [1923, to] Circulars; July 3-Aug. 24, 1923. [1923.] Each 2 leaves or 1 p. 4° [Mimeographed. Changes 53 is a corrected copy.] †



UNIVERSITY OF ILLINOIS LIBRARY

OCT 6 1923





LN 35

Ug. v. m.

# Monthly Catalogue

## United States

# Public Documents

No. 345  
September, 1923

ISSUED BY THE  
SUPERINTENDENT OF DOCUMENTS



WASHINGTON  
1923

## Abbreviations

|                             |                    |                              |                    |
|-----------------------------|--------------------|------------------------------|--------------------|
| Appendix                    | ----- app.         | Page, pages                  | ----- p.           |
| Congress                    | ----- Cong.        | Part, parts                  | ----- pt., pts.    |
| Department                  | ----- Dept.        | Plate, plates                | ----- pl.          |
| Document                    | ----- doc.         | Portrait, portraits          | ----- por.         |
| Facsimile, facsimiles       | ----- facsim.      | Quarto                       | ----- 4°           |
| Folio                       | ----- f°           | Report                       | ----- rp.          |
| House                       | ----- H.           | Saint                        | ----- St.          |
| House bill                  | ----- H. R.        | Section, sections            | ----- sec.         |
| House concurrent resolution | ----- H. Con. Res. | Senate, Senate bill          | ----- S.           |
| House document              | ----- H. doc.      | Senate concurrent resolution | ----- S. Con. Res. |
| House executive document    | ----- H. ex. doc.  | Senate document              | ----- S. doc.      |
| House joint resolution      | ----- H. J. Res.   | Senate executive document    | ----- S. ex. doc.  |
| House report                | ----- H. rp.       | Senate joint resolution      | ----- S. J. Res.   |
| House resolution (simple)   | ----- H. Res.      | Senate report                | ----- S. rp.       |
| Illustration, illustrations | ----- il.          | Senate resolution (simple)   | ----- S. Res.      |
| Inch, inches                | ----- in.          | Session                      | ----- sess.        |
| Latitude                    | ----- lat.         | Sixteenmo                    | ----- 16°          |
| Longitude                   | ----- long.        | Table, tables                | ----- tab.         |
| Mile, miles                 | ----- m.           | Thirtytwo-mo                 | ----- 32°          |
| Miscellaneous               | ----- mis., misc.  | Treasury                     | ----- Treas.       |
| Nautical                    | ----- naut.        | Twelvemo                     | ----- 12°          |
| No date                     | ----- n. d.        | Twentyfour-mo                | ----- 24°          |
| No place                    | ----- n. p.        | Versus                       | ----- vs., v.      |
| Number, numbers             | ----- no., nos.    | Volume, volumes              | ----- v., vol.     |
| Octavo                      | ----- 8°           | Year                         | ----- yr.          |

Common abbreviations for names of States and months are also used.

\* Document for sale by Superintendent of Documents.

† Distribution by office issuing document, free if unaccompanied by a price.

‡ Printed for official use.

NOTE.—Nearly all of the Departments of the Government make a limited free distribution of their publications. When an entry shows a \* price, it is possible that upon application to the issuing office a copy may be obtained without charge.

## Explanation

Words and figures inclosed in brackets [ ] are given for information, but do not appear on the title-pages of the publications catalogued. When size is not given octavo is to be understood. Size of maps is measured from outer edge of border, excluding margin. The dates, including day, month, and year, given with Senate and House documents and reports are the dates on which they were ordered to be printed. Usually the printing promptly follows the ordering, but various causes sometimes make delays.

## SALES OF GOVERNMENT PUBLICATIONS

The Superintendent of Documents, Washington, D. C., is authorized to sell at cost of paper and printing, plus 10 per cent, any United States public document in his charge the distribution of which is not otherwise provided for.

Publications can not be supplied free to individuals nor forwarded in advance of payment.

Publications entered in this catalogue that are for sale by the Superintendent of Documents are indicated by a star (\*) preceding the price. A dagger (†) indicates that application should be made to the Department, Bureau, or Division issuing the document. A double dagger (‡) indicates that the document is printed for official use. Whenever additional information concerning the method of procuring a document seems necessary, it will be found under the name of the Bureau by which it was published.

In ordering a publication from the Superintendent of Documents, give (if known) the name of the publishing Department, Bureau, or Division, and the title of the publication. If the publication is numbered, give the number also. Every such particular assists in quick identification. Do not order by the Library of Congress card number.

The accumulation of publications in this Office amounts to several millions, of which over two million are assorted, forming the sales stock. Many rare books are included, but under the law all must be sold regardless of their age or scarcity. Many of the books have been in stock some time, and are apt to be shop-worn. In filling orders the best copy available is sent. A general price-list of public documents is not available, but lists on special subjects will be furnished on application.

### MONTHLY CATALOGUE DISTRIBUTION

The Monthly catalogue is sent to each Senator, Representative, Delegate, Resident Commissioner, and officer in Congress; to designated depositories and State and Territorial libraries if it is selected by them; to substantially all Government authors; and to as many school, college, and public libraries as the limited edition will supply.

Subscription price to individuals, 50c. a year, including index; foreign subscription, 75c. a year. Back numbers can not be supplied. Notify the Superintendent of Documents of any change of address.

### LIBRARY OF CONGRESS CARDS

Numbers to be used in ordering the printed catalogue cards of the Library of Congress are given at the end of entries for the more important documents. Orders for these cards, remittances in payment for them, and requests for information about them should be addressed to the Librarian of Congress, *not* to the Superintendent of Documents.

## INDEX

An Index to the Monthly catalogue is issued at the end of the fiscal year. This contains index entries for all the numbers issued from July to June, and can be bound with the numbers as an index to the volume. Persons desiring to bind the catalogue at the end of the year should be careful to retain the numbers received monthly, as duplicate copies can not be supplied.

## HOW TO REMIT

Remittances for the documents marked with a star (\*) should be made to the Superintendent of Documents, Washington, D. C., by coupons, postal money order, express order, or New York draft. Currency may be sent at sender's risk.

*Postage stamps, foreign money, defaced or smooth coins, positively will not be accepted.*

For the convenience of the general public, coupons that are good until used in exchange for Government publications sold by the Superintendent of Documents may be purchased from his Office in sets of 20 for \$1.00. Address order to Superintendent of Documents, Government Printing Office.

No charge is made for postage on documents forwarded to points in United States, Alaska, Guam, Hawaii, Philippine Islands, Porto Rico, Samoa, or to Canada, Cuba, or Mexico. To other countries the regular rate of postage is charged, and remittances must cover such postage. In computing foreign postage, add one-third of the price of the publication.

# MONTHLY CATALOGUE

No. 345

SEPTEMBER

1923

## AGRICULTURE DEPARTMENT

NOTE.—Those publications of the Department of Agriculture which are for sale will be supplied by the Superintendent of Documents, Washington, D. C. The Department issues a monthly list of publications, which is mailed to all applicants, enabling them to select such reports and bulletins as interest them.

*Azotobacter*. Influence of absolute reaction of soil upon its *Azotobacter* flora and nitrogen fixing ability [with list of literature cited]; by P. L. Gainey. 1923. cover-title, p. 907-938, il. [From Journal of agricultural research, v. 24, no. 11, June 16, 1923.] ‡

*Cattle*. [Bureau of Animal Industry] order 273, amendment 2, regulations governing interstate movement of livestock, modifying regulation 7, effective July 23, 1923; [July 16, 1923]. [1923.] 2 p. †

*Intermediate credit* for farmer, pamphlet containing questions and answers on intermediate credit as provided for in agricultural credits act of 1923 and essential facts showing need for it. 1923. [1]+5 p. narrow 8° †

*Journal of agricultural research*, v. 24, no. 9-12; June 2-23, 1923. 1923. cover-titles, 741-1048+[28] p.+[14] leaves, il. 8 pl. 38 p. of pl. [Weekly. Text on p. 2 of covers.] \*Paper, 10c. single copy, \$4.00 a yr.; foreign subscription, \$5.25. Agr 13-1837

CONTENTS.—No. 9. Control of snow molding in coniferous nursery stock; by C. F. Korstian.—Influence of moisture on bean wilt; by Lewis T. Leonard.—Pseudo-antagonism of sodium and calcium in dilute solutions [with list of literature cited]; by H. S. Reed and A. R. C. Haas.—Influence of hydrogen-ion concentration on growth and fixation of nitrogen by cultures of *Azotobacter* [with list of literature cited]; by P. L. Gainey and H. W. Patchlor.—Sunflower investigations; by Ray E. Neidig and Robert S. Snyder.—Effect of different concentrations of manganese sulphate on growth of plants in acid and neutral soils and necessity of manganese as plant nutrient [with list of literature cited]; by J. S. McHargue.—Sweet clover investigations; by Ray E. Neidig and Robert S. Snyder.—Growth and composition of orange trees in sand and soil cultures [with list of literature cited]; by H. S. Reed and A. R. C. Haas.—No. 10. Further studies of inheritance of rogue type in garden peas (*Pisum sativum* L.) [with list of literature cited]; by Wilber Brotherton, jr.—Method of treating maize seed to destroy adherent spores of downy mildew [with list of literature cited]; by William H. Weston, jr.—Influence of substrate and its hydrogen-ion concentration on pectinase production [with list of literature cited]; by L. L. Harter and J. L. Weiner.—Microscopic estimation of colloids in soil separates; by William H. Fry.—No. 11. Morphology and host relations of *Pucciniastrum americanum* [with list of literature cited]; by B. O. Dodge.—Watery-rot of tomato fruits, physiological form of *Oospora lactis*, effect on host, penetration of cell walls by enzymic action [with list of literature cited]; by Fred J. Pritchard and W. S. Porte.—Influence of absolute reaction of soil upon its *Azotobacter* flora and nitrogen fixing ability [with list of literature cited]; by P. L. Gainey.—Study of factors affecting nitrogen content of wheat and changes that occur during development of wheat [with list of literature cited]; by George A. Olson.—Relative susceptibility of citrus fruits and hybrids to *Cladosporium citri* Massee [with list of literature cited]; by G. L. Peltier and W. J. Frederick.—Improved method for determination of nicotine in tobacco and tobacco extracts; by O. M. Shedd.—Nutritive value of mixtures of proteins from corn and various concentrates [with list of literature cited]; by D. Breese Jones, A. J. Pinks, and Carl O. Johns.—No. 12. Mode of inheritance of resistance to *Puccinia graminis* with relation to seed color in crosses between varieties of durum wheat [with list of literature cited]; by J. B. Harrington and O. S. Aamodt.—Study of rust resistance in cross between marquis and kota wheats [with list of literature cited]; by H. K. Hayes and O. S. Aamodt.—Biologic forms of *Puccinia graminis* on varieties of *Avena* spp. [with list of literature cited]; by E. C. Stakman, M. N. Levine, and D. L. Bailey.—Disease resistance to onion smudge [with list of literature cited]; by J. C. Walker.—Effect of respiration upon protein percentage of wheat, oats, and barley [with list of literature cited]; by F. W. McGinnis and G. S. Taylor.

NOTE.—This publication is published by authority of the Secretary of Agriculture, with the cooperation of the Association of Land-Grant Colleges. It is distributed free only to libraries of agricultural colleges and experiment stations, to large universities, technical schools, and to such institutions as make suitable exchanges with the Agriculture Department. Others desiring the Journal may obtain it from the Superintendent of Documents, Washington, D. C., at the prices stated above.

*Journal of agricultural research*—Continued. Same, v. 25, no. 1-4; July 7-28, 1923. 1923. cover-titles, 1-208+[25] p.+[6] leaves, il. 3 pl. 30 p. of pl. [Weekly. Text on p. 2 of covers.]

CONTENTS.—No. 1. Work and parasitism of Mediterranean fruit fly in Hawaii during 1919 and 1920; by H. F. Willard.—Acid production by *Rhizopus tritici* in decaying sweet potatoes; by H. A. Edson.—Temperature effects in plant metabolism [with list of literature cited]; by W. E. Tottingham.—*Platygaster vernalis* Myers, important parasite of Hessian fly; by Charles C. Hill.—No. 2. Transmission, variation, and control of certain degeneration diseases of Irish potatoes [with list of literature cited]; by E. S. Schultz and Donald Folsom.—No. 3. Some relations of crown-gall organism to its host tissue [with list of literature cited]; by A. J. Riker.—Oxygen-supplying power of soil as indicated by color changes in alkaline pyrogallol solution; by Lee M. Hutchins and Burton E. Livingston.—Bacterial spot of lima bean [with list of literature cited]; by W. B. Tisdale and Maude Miller Williamson.—Hydrogen-ion changes induced by species of *Rhizopus* and by *Botrytis cinerea* [with list of literature cited]; by J. L. Weimer and L. L. Harter.—No. 4. Growth-promoting value of proteins of palm kernel, and vitamin content of palm-kernel meal; by A. J. Finks and D. Breese Jones.—Efficiencies of phosphatic fertilizers as affected by liming and by length of time phosphates remained in Porto Rican soils [with list of literature cited]; by P. L. Gilc and J. O. Carrero.—Growth of fruiting parts in cotton plants; by R. D. Martin, W. W. Ballard, and D. M. Simpson.

*Manganese*. Effect of different concentrations of manganese sulphate on growth of plants in acid and neutral soils and necessity of manganese as plant nutrient [with list of literature cited]; by J. S. McHargue. 1923. cover-title, 781-794+[1] p.+[1] leaf, 2 p. of pl. [From *Journal of agricultural research*, v. 24, no. 9, June 2, 1923.] ‡

*Official record*, Department of Agriculture, v. 2, no. 36-39; Sept. 5-26, 1923. [1923.] Each 8 p. 4° [Weekly.] \*Paper, 50c. a yr.; foreign subscription, \$1.10. Agr 22—146

*Orange-Tree*. Growth and composition of orange trees in sand and soil cultures [with list of literature cited]; by H. S. Reed and A. R. C. Haas. 1923. cover-title, 801-814+[4] p.+[1] leaf, 5 p. of pl. [From *Journal of agricultural research*, v. 24, no. 9, June 2, 1923.] ‡

*Quarantine*. Fruit and vegetable quarantine. Notice of quarantine 56, with regulations, effective Nov. 1, 1923. [1923.] 8 p. (Federal Horticultural Board.) †

— Modification of gypsy moth and brown-tail moth quarantine. Amendment 5 to regulations supplemental to Notice of quarantine 45, effective Aug. 21, 1923. [1923.] 2 p. (Federal Horticultural Board.) †

— Quarantine on account of gypsy moth and brown-tail moth. Notice of quarantine 45 [with regulations], effective July 1, 1920. [Reprint 1923.] 6 p. (Federal Horticultural Board.) †

*Sodium*. Pseudo-antagonism of sodium and calcium in dilute solutions [with list of literature cited]; by H. S. Reed and A. R. C. Haas. 1923. cover-title, p. 753-758, 1 pl. [From *Journal of agricultural research*, v. 24, no. 9, June 2, 1923.] ‡

*Sweet clover* investigations; by Ray E. Neidig and Robert S. Snyder. 1923. cover-title, p. 795-799. [From *Journal of agricultural research*, v. 24, no. 9, June 2, 1923.] ‡

*Warehousing* farm products under warehouse act, pamphlet containing questions and answers about storage of agricultural products in warehouses under Federal supervision as provided for in warehouse act. 1923. [1]+12 p. narrow 8° †

*Weather, crops, and markets*, weekly, Sept. 1-29, 1923; v. 4, no. 9-13. [1923.] p. 217-344, il. 4° \*Paper, \$1.00 a yr.; foreign subscription, \$2.00. Agr 22—147

#### AGRICULTURAL ECONOMICS BUREAU

*Cold-storage holdings*, year ending Jan. 1923, with comparable data for earlier years. Aug. [Sept.], 1923. cover-title, 32 p. (Agriculture Dept. Statistical bulletin 1.) [Text on p. 2 of cover.] \*Paper, 5c. Agr 23—1186

*Farm management*. Producing family and farm supplies on cotton farm; [by C. L. Goodrich]. [Jan. 1919, revised Aug. 1923.] [1923.] 16 p. il. (Agriculture Dept. Farmers' bulletin 1015.) [Includes list of Agriculture Department publications relating to farm home.] \*Paper, 5c.

*Potatoes*. Marketing main-crop potatoes; [by Wells A. Sherman, George B. Fiske, and O. D. Miller]. [Aug. 1923.] ii+37 p. il. (Agriculture Dept. Farmers' bulletin 1317.) [Includes lists of Agriculture Department and State publications relating to potatoes and potato marketing.] \*Paper, 5c. Agr 23—1183

*Service announcements.* Service and regulatory announcements, no. 78: Rules and regulations of Secretary of Agriculture governing inspection and certification of fruits, vegetables, and other products under act approved Feb. 26, 1923 (public no. 446, 67th Congress). Sept. 1923. ii+6 p. \* Paper, 5c.  
Agr 15—199

— Same, no. 79: Rules and regulations of Secretary of Agriculture governing inspection and certification of butter, cheese, and eggs under act approved Feb. 26, 1923 (public no. 446, 67th Congress). Sept. 1923. ii+6 p. \* Paper, 5c.

## ANIMAL INDUSTRY BUREAU

*Breeding.* Principles of livestock breeding [with bibliography]; by Sewall Wright. Dec. 8, 1920, revised July, 1923. 1923. cover-title, 68 p. il. (Agriculture Dept. Department bulletin 905.) \* Paper, 15c. Agr 23—1220

*Calves.* Feeding and management of dairy calves and young dairy stock; [by W. K. Braimerd and H. P. Davis]. [June, 1923.] ii+18 p. il. (Agriculture Dept. Farmers' bulletin 1336.) [Revision of Farmers' bulletin 777.] \* Paper, 5c. Agr 23—1230

*Milk.* Inspection of milk supplies; [by] Ernest Kelly and C. S. Leete. July, 1923. 37 p. il. (Agriculture Dept. Department circular 276.) \* Paper, 10c. Agr 23—1181

*Mule production;* [by J. O. Williams]. [Aug. 1923.] ii+28 p. il. (Agriculture Dept. Farmers' bulletin 1341.) \* Paper, 5c. Agr 23—1233

*Poultry.* Diseases of poultry; [by Bernard A. Gallagher]. [July, 1923.] ii+41 p. il. (Agriculture Dept. Farmers' bulletin 1337.) [Supersedes Farmers' bulletin 957.] \* Paper, 5c. Agr 23—1231

— Standard varieties of chickens: 1. American class, [by Rob R. Slocum; revised by Alfred R. Lee]. [July, 1923.] ii+18 p. il. (Agriculture Dept. Farmers' bulletin 1347.) [Revision of Farmers' bulletin 806.] \* Paper, 5c. Agr 23—1234

*Service announcements.* Service and regulatory announcements, Aug. 1923; [no.] 196, Sept. 1923. p. 69-75. [Monthly.] \* Paper, 5c. single copy, 25c. a yr.; foreign subscription, 40c. Agr 7—1658

NOTE.—The free distribution of this publication will be limited to persons in the service of the Animal Industry Bureau, to proprietors of establishments at which the Federal meat inspection is conducted, to public officials whose duties render it necessary for them to have such information, and to journals especially concerned. Others desiring copies may obtain them from the Superintendent of Documents, Washington, D. C., at the prices stated above.

## BIOLOGICAL SURVEY BUREAU

*Birds.* Common birds of southeastern United States in relation to agriculture; [by F. E. L. Beal, W. L. McAtee, and E. R. Kalmbach]. [Oct. 26, 1916, revised June, 1923.] [1923.] 45 p. il. (Agriculture Dept. Farmers' bulletin 755.) [Includes lists of Agriculture Department publications relating to food habits of wild birds.] \* Paper, 5c.

— Some common birds useful to farmer; [by F. E. L. Beal]. [Feb. 13, 1915, revised May, 1923.] [1923.] ii+30 p. il. (Agriculture Dept. Farmers' bulletin 630.) [Includes lists of Agriculture Department publications relating to food habits of wild birds.] \* Paper, 5c.

*Game laws* for season 1923-24, summary of provisions of Federal, State, and provincial statutes; [by Geo. A. Lawyer and Frank L. Earnshaw]. [Sept. 1923.] [2]+70 p. il. (Agriculture Dept. Farmers' bulletin 1375.) \* Paper, 5c. Agr 6—384

*Service announcements.* Service and regulatory announcements, [no.] 56: Regulations for protection of land fur-bearing animals in Alaska. Sept. 1, 1923. 4 p. il. \* Paper, 5c. Agr 16—608

— Same, [no.] 57: Hunting migratory game birds on Cold Springs Reservation, Oreg. Sept. 1923. 1 p. \* Paper, 5c.

## CHEMISTRY BUREAU

*Leather.* Wearing qualities of shoe leathers; by F. P. Veitch, R. W. Frey, and I. D. Clarke. Sept. 5, 1923. 25 p. il. 2 p. of pl. (Agriculture Dept. Department bulletin 1168.) \* Paper, 10c. Agr 23—1178

## EDITORIAL AND DISTRIBUTION WORK OFFICES

*Agriculture Department.* Monthly list of publications [of Agriculture Department], Aug. 1923. [1923.] 4 p. † Agr 9—1414

## ENTOMOLOGY BUREAU

- Clothes moths* and their control; [by E. A. Back]. [July, 1923.] ii+29 p. il. (Agriculture Dept. Farmers' bulletin 1353.) \* Paper, 5c. Agr 23—1237
- Flowl tick* and how premises may be freed from it; [by F. C. Bishopp]. [Dec. 1919, revised July, 1923.] [1923.] 16 p. il. (Agriculture Dept. Farmers' bulletin 1070.) \* Paper, 5c.
- Fumigation* of citrus trees for control of insect pests; [by R. S. Woglum]. [July, 1923.] ii+59 p. il. (Agriculture Dept. Farmers' bulletin 1321.) [Supersedes Farmers' bulletin 923.] \* Paper, 10c. Agr 23—1184
- Gipsy-moths.* Controlling gipsy moth and brown-tail moth; [by A. F. Burgess]. [July, 1923.] ii+28 p. il. (Agriculture Dept. Farmers' bulletin 1335.) [Revision of Farmers' bulletin 845.] \* Paper, 5c. Agr 23—1229
- Lead-cable borer* or short-circuit beetle in California [with list of literature cited]; by H. E. Burke, R. D. Hartman, and T. E. Snyder. [Reprint] July, 1923. cover-title, 56 p. il. 10 p. of pl. (Agriculture Dept. Bulletin 1107.) \* Paper, 15c. Agr 23—243
- Paradichlorobenzene.* Further studies with paradichlorobenzene for peach borer control, with special reference to its use on young peach trees; by Oliver I. Snapp and Charles H. Alden. Sept. 13, 1923. 19 p. il. 1 pl. 2 p. of pl. (Agriculture Dept. Department bulletin 1169.) \* Paper, 5c. Agr 23—1224
- Striped sod webworm.* *Crambus mutabilis* Clemens [with list of literature cited]; by George G. Ainslie. 1923. cover-title, 399—414+[1] p.+[1] leaf, il. 2 p. of pl. [From Journal of agricultural research, v. 24, no. 5, May 5, 1923.] ‡
- Tobacco flea-beetle* in southern cigar-wrapper district; [by F. S. Chamberlin and J. N. Tenhet]. [July, 1923.] ii+10 p. il. (Agriculture Dept. Farmers' bulletin 1352.) \* Paper, 5c. Agr 23—1236
- Tobacco hornworm insecticide.* recommendations for use of powdered arsenate of lead in dark-tobacco district; [by A. C. Morgan]. [June, 1923.] ii+S p. il. (Agriculture Dept. Farmers' bulletin 1356.) [Revision of Farmers' bulletin 867.] \* Paper, 5c. Agr 23—1026

## FEDERAL HORTICULTURAL BOARD

*Service announcements.* Service and regulatory announcements, Apr.—June, 1923; [no.] 75. Sept. 1923. p. 57—98. map. \* Paper, 10c. Agr 14—383

## FOREST SERVICE

- Forests and forestry* in United States; by Herbert A. Smith. [1923.] 16 p. il. [This publication, with slight changes, was previously issued by the State Department as a supplementary exhibit of the Forest Service at the Brazil Centennial Exposition, Rio de Janeiro, Brazil, 1922—23, for which see Monthly catalogue, Nov. 1922, p. 303.] \* Paper, 5c.
- National forest areas*, June 30, 1923; compiled by Branch of Engineering. [1923.] 8 p. 4° † Agr 16—330
- Snow mold.* Control of snow molding in coniferous nursery stock; by C. F. Korstian. 1923. cover-title, 741—748+[2] p. 3 p. of pl. [From Journal of agricultural research, v. 24, no. 9, June 2, 1923.] ‡

## HOME ECONOMICS BUREAU

NOTE.—Created under act making appropriations for Department of Agriculture, fiscal year 1924, approved Feb. 26, 1923. Formerly the work in home economics was carried on as a separate office in the States Relations Service. See also, below, States Relations Service.

- Kitchens.* Well-planned kitchen; [by] Ruth Van Deman. Sept. 1921, revised Aug. 1923. [1923.] 4 p. (Agriculture Dept. Department circular 189.) [This circular was originally issued by States Relations Service. Includes list of Agriculture Department publications of interest in connection with this circular.] \* Paper, 5c. Agr 23—1238



*Stains.* Removal of stains from clothing and other textiles; [by Harold L. Lang and Anna H. Whittelsey]. [Sept. 1917, reprint with slight changes Sept. 1923.] ii+30 p. il. (Agriculture Dept. Farmers' bulletin 861.) [This bulletin was originally issued by States Relations Service.] \* Paper, 5c.

## PLANT INDUSTRY BUREAU

*Buckthorn.* Rôle of genus *Rhamnus* in dissemination of crown rust [with list of literature cited]; by S. M. Dietz. Sept. 1923. 19 p. il. (Agriculture Dept. Department bulletin 1162.) [Prepared in cooperation with Iowa Agricultural Experiment Station.] \* Paper, 5c. Agr 23—1221

*Cabbage;* by L. C. Corbett. Apr. 14, 1911, [reprint] 1923. 24 p. il. (Agriculture Dept. Farmers' bulletin 433.) [Mar. 1915, on title-page, is date of previous reprint.] \* Paper, 5c.

*Cereal experiments at Chico, Calif.;* by Victor H. Florell. Aug. 1923. cover-title, 34 p. il. (Agriculture Dept. Department bulletin 1172.) \* Paper, 10c. Agr 23—1180

*Chayote,* its culture and uses; [by] L. G. Hoover. Sept. 28, 1923. 11 p. il. 4 p. of pl. (Agriculture Dept. Department circular 286.) \* Paper, 5c. Agr 23—1230

*Corn smut.* Influence of temperature on spore germination of *Ustilago zeae* [with list of literature cited]; by Edith Seymour Jones. 1923. cover-title, p. 593-597. il. [Prepared in cooperation with Wisconsin Agricultural Experiment Station. From Journal of agricultural research, v. 24, no. 7, May 19, 1923.] ‡

*Cotton diseases and their control;* [by W. W. Gilbert]. [Mar. 1921, revised June, 1923.] [1923.] 32 p. il. (Agriculture Dept. Farmers' bulletin 1187.) \* Paper, 5c. Agr 21—543

*Douglas spruce.* Study of decay in Douglas fir in Pacific Northwest [with list of literature cited]; by J. S. Boyce. July 21, 1923. 20 p. 8 p. of pl. (Agriculture Dept. Department bulletin 1163.) [Prepared in cooperation with Forest Service.] \* Paper, 10c. Agr 23—1222

*Grain-sorghum experiments at Woodward Field Station in Oklahoma;* by John B. Stiegling. Sept. 1923. cover-title, 66 p. il. 1 pl. 6 p. of pl. (Agriculture Dept. Department bulletin 1175.) \* Paper, 15c. Agr 23—1226

*Grazing.* Effects of different systems and intensities of grazing upon native vegetation at Northern Great Plains Field Station; by J. T. Sarvis. July, 1923. cover-title, 46 p. il. 1 pl. 8 p. of pl. (Agriculture Dept. Department bulletin 1170.) [Prepared in cooperation with North Dakota Agricultural College.] \* Paper, 15c. Agr 23—1179

*Hungarian vetch;* by Roland McKee and H. A. Schoth. Aug. 1923. 12 p. il. (Agriculture Dept. Department bulletin 1174.) \* Paper, 5c. Agr 23—1225

*Huntley experiment farm.* Work of Huntley reclamation project experiment farm in 1921; [by] Dan Hansen. Aug. 1923. 27 p. il. (Agriculture Dept. Department circular 275.) \* Paper, 5c. Agr 14—1379

*Potatoes.* Potato brown-rot; [by] F. C. Meier and G. K. K. Link. Aug. 1923. 6 p. il. (Agriculture Dept. Department circular 281.) [Pages 3 and 4 are numbered on one side of the leaf only, the unnumbered sides bearing the illustrations.] \* Paper, 5c. Agr 23—1228

— Transmission, variation, and control of certain degeneration diseases of Irish potatoes [with list of literature cited]; by E. S. Schultz and Donald Folsom. 1923. cover-title, 43-118+[14] p. 15 p. of pl. [Prepared in cooperation with Maine Agricultural Experiment Station. From Journal of agricultural research, v. 25, no. 2, July 14, 1923.] ‡

*Pruning citrus trees in the Southwest;* [by A. D. Shamel, C. S. Pomeroy, and R. E. Cary]. [June, 1923.] ii+32 p. il. (Agriculture Dept. Farmers' bulletin 1333.) \* Paper, 5c. Agr 23—1240

*Puccinia graminis.* Statistical study of comparative morphology of biologic forms of *Puccinia graminis* [with list of literature cited]; by M. N. Levine. 1923. cover-title, 539-568+[1] p. il. 2 p. of pl. [Prepared in cooperation with University of Minnesota Agricultural Experiment Station. From Journal of agricultural research, v. 24, no. 7, May 19, 1923.] ‡

- Spores* in upper air; by Elvin C. Stakman, Arthur W. Henry, Gordon C. Curran, and Warren N. Christopher. 1923. cover-title, 599-606+[1] p. 2 p. of pl. [From Journal of agricultural research, v. 24, no. 7, May 19, 1923.] ‡
- Stripe rust*. Studies on life history of stripe rust, *Puccinia glumarum* (Scrm.) Erikss. & Henn. [with list of literature cited]; by Charles W. Hungerford. 1923. cover-title, 607-620+[3] p.+[1] leaf, il. 4 p. of pl. [Prepared in cooperation with Oregon Agricultural Experiment Station and Idaho Agricultural Experiment Station. From Journal of agricultural research, v. 24, no. 7, May 19, 1923.] ‡
- Wheat*. Kota wheat; [by] J. Allen Clark and L. R. Waldron. Aug. 1923. 16 p. il. (Agriculture Dept. Department circular 280.) \* Paper, 5c.  
Agr 23-1182
- Polish and poulard wheats; [by] John H. Martin. [July, 1923.] ii+10 p. il. (Agriculture Dept. Farmers' bulletin 1340.) \* Paper, 5c.  
Agr 23-1232
- Wilt-disease*. Influence of moisture on bean wilt; by Lewis T. Leonard. 1923. cover-title, 749-752+[2] p.+[1] leaf, 3 p. of pl. [From Journal of agricultural research, v. 24, no. 9, June 2, 1923.] ‡
- Yams*. Cultivation of true yams in Gulf region; by Robert A. Young. Aug. 1923. 16 p. 10 p. of pl. (Agriculture Dept. Department bulletin 1167.) \* Paper, 10c.  
Agr 23-1223

## PUBLIC ROADS BUREAU

- Irrigation*. Corrugation method of irrigation; [by] James C. Marr. [Aug. 1923.] 24 p. il. (Agriculture Dept. Farmers' bulletin 1348.) \* Paper, 5c.  
Agr 23-1235
- Irrigation district operation and finance; by Wells A. Hutchins. Sept. 22, 1923. cover-title, 56 p. il. (Agriculture Dept. Department bulletin 1177.) \* Paper, 10c.  
Agr 23-1227
- Tile-trenching machinery*; [by] D. L. Yarnell. [May, 1920, revised Mar. 1923.] [1923.] ii+22 p. il. (Agriculture Dept. Farmers' bulletin 1131.) \* Paper, 5c.

## SOILS BUREAU

- Bernardsville, N. J.* Soil survey of Bernardsville area, N. J.; by Austin L. Patrick, E. B. Deeter, C. C. Engle, and L. L. Lee. 1923. iv+409-468 p. il. 2 pl. 2 maps. [Prepared in cooperation with Department of Conservation and Development of New Jersey. From Field operations, 1919.] \* Paper, 25c.
- Erath County, Tex.* Soil survey of Erath County, Tex.; by T. M. Bushnell, H. W. Hawker, and D. B. Pratapas. 1923. iii+371-408 p. il. map. [Prepared in cooperation with Texas Agricultural Experiment Station. From Field operations, 1920.] \* Paper, 25c.
- Josephine County, Oreg.* Soil survey of Josephine County, Oreg.; by A. E. Kocher and E. F. Torgerson. 1923. iii+349-408 p. il. 3 p. of pl. map. [Prepared in cooperation with Oregon Agricultural Experiment Station. From Field operations, 1919.] \* Paper, 25c.
- St. Joseph County, Mich.* Soil survey of St. Joseph County, Mich.; by L. C. Wheeeting and S. G. Bergquist. 1923. iii+49-72 p. il. 4 p. of pl. map. [Prepared in cooperation with Michigan Agricultural Experiment Station. From Field operations, 1921.] \* Paper, 15c.
- Smith County, Miss.* Soil survey of Smith County, Miss.; by W. E. Tharp and William DeYoung. 1923. iii+445-492 p. il. map. [Prepared in cooperation with Mississippi Geological Survey. From Field operations, 1920.] \* Paper, 15c.
- Wayne County, N. Y.* Soil survey of Wayne County, N. Y.; by Cornelius Van Duxne, N. M. Kirk, William Seltzer, John P. Gum, and H. W. Erde. 1923. iv+273-348 p. il. map. [Prepared in cooperation with New York State College of Agriculture. From Field operations, 1919.] \* Paper, 25c.

## STATES RELATIONS SERVICE

NOTE.—See also, above, Home Economics Bureau.

*Experiment station record.* Experiment station record, v. 49, no. 1; July, 1923. 1923. cover-title, viii+1-100 p. [Text and illustration on p. 2 and 4 of cover.] \* Paper, 10c. single copy, 75c. per vol. (2 vols. a yr.); foreign subscription, \$1.25 per vol. (subscription price incorrectly given in publication). Agr 9—832

NOTE.—Mainly made up of abstracts of reports and publications on agricultural science which have recently appeared in all countries, especially the United States. Extra numbers, called abstract numbers, are issued, 3 to each volume. These are made up almost exclusively of abstracts, that is, they contain no editorial notes and only a limited number of current notes.

— Same, v. 49, no. 2; Aug. 1923. 1923. cover-title, ix+101-200 p. [Text and illustration on p. 2 and 4 of cover.]

*Home economics.* Status and results of home demonstration work, Northern and Western States, 1921; [by] Florence E. Ward. July, 1923. 26 p. il. (Agriculture Dept. Department circular 285.) \* Paper, 5c. Agr 21—215

## PORTO RICO AGRICULTURAL EXPERIMENT STATION

*Chlorosis.* Influence of some nitrogenous fertilizers on development of chlorosis in rice [with list of literature cited]; by L. G. Willis and J. O. Carrero. 1923. cover-title, p. 621-640. [From Journal of agricultural research, v. 24, no. 7, May 19, 1923.] ‡

## WEATHER BUREAU

*Climatological data.* Climatological data for United States by sections, v. 10, no. 4; Apr. 1923. [1923.] cover-title, [191] p. il. 2 maps, 2 p. of maps, 4° [Text on p. 2 of cover.] \* Paper, 35c. complete monthly number, \$4.00 a yr. Agr 14—566

NOTE.—Made up of separate Climatological data issued from 42 section centers of the United States. Printed at the several section centers and assembled and bound at the Washington Office. Issued principally for service use and exchange. The separate Climatological data are sold by the Superintendent of Documents, Washington, D. C., at the rate of 5c. single copy, 50c. a yr. for each section.

— Same, v. 10, no. 5; May, 1923. [1923.] cover-title, [192] p. il. 2 maps, 2 p. of maps, 4° [Text on p. 2 of cover.]

*Greenland.* Winds and weather of central Greenland, meteorological results of Swiss Greenland expedition [1912-13]; by C. F. Brooks. 1923. [1] + 256-260 p. il. 4° [From Monthly weather review, May, 1923.] †

*Meteorology.* Monthly meteorological summary, Washington, D. C., Aug. 1923. [1923.] [2] p. f° †

*Monthly weather review.* Monthly weather review, v. 51, no. 6; June, 1923. [Sept.] 1923. cover-title, p. 291-344, il. 2 pl. 10 p. of maps, 4° [Text on p. 2-4 of cover.] \* Paper, 15c. single copy, \$1.50 a yr.; foreign subscription, \$2.25. Agr 9—990

NOTE.—The Monthly weather review contains (1) meteorological contributions, and bibliography including seismology, (2) an interpretative summary and charts of the weather of the month in the United States, and on adjacent oceans, and (3) climatological and seismological tables dealing with the weather and earthquakes of the month. The contributions are principally as follows: (a) results of observational or research work in meteorology carried on in the United States or other part of the world, (b) abstracts or reviews of important meteorological papers and books, and (c) notes.

SPECIAL ARTICLES.—Rainfall interpolation; by Robert E. Horton.—Concerning relation between duration, intensity, and periodicity of rainfall, by Peter Philippovitch Gorbachev; [with discussion by H. R. Leach and R. E. Horton].—City planning and prevailing winds; [by] Clarence J. Root.—Stimulus and conservation of energy as bases of medical climatology; by Franz Baur.—Fata morgana on the Nagyhortobágy [Hungary]; by Antony Réthly.—Small tornadoes near Cheyenne, Wyo.; by Geo. W. Pittman.—Tornado at Roswell, N. Mex.; by Cleve Hallenbeck.—Five typhoons in far East in June, 1923; by José Coronas.—Low water in Mississippi River during June, 1923, in Davenport, Iowa, district; by A. M. Hamrick.

— Same, v. 51, no. 7; July, 1923. [Sept. 29] 1923. cover-title, p. 345-381, il. 8 p. of maps, 4° [Text on p. 2-4 of cover.]

SPECIAL ARTICLES.—Influence of Gulf water-surface temperatures on Texas weather; by L. R. Tannehill.—Accuracy of areal rainfall estimates; by Robert E. Horton.—Rainfall duration and intensity in India; by Robert E. Horton.—Are we having less snowfall? by Clarence J. Root.—National elimination balloon race from Indianapolis, Ind., July 4, 1923; by L. T. Samuels.—Auroral spectrum and upper strata of atmosphere, by L. Vegard; abstracted [by C. L. M.].—Characteristics of atmosphere up to 200 kilometers as indicated by observations of meteors, by G. M. B. Dolan; abstracted by C. F. B.].

- Ocean.* Weather of the oceans, May, 1923, with special reference to north Atlantic and north Pacific oceans (including charts), notes, abstracts, and reviews; issued by Marine Division. 1923. 4 p. 2 p. of maps. 4° [From Monthly weather review, May, 1923.] †
- Pyrheliometer.* New form of thermoelectric recording pyrliometer: by Herbert H. Kimball & Hermann E. Hobbs. 1923. [1]+239-242 p. il. 1 pl. 4° [From Monthly weather review, May, 1923.] †
- Rain.* Concerning relation between duration, intensity, and periodicity of rainfall, by Peter Philipovitch Gorbachev; with discussion by H. R. Leach and R. E. Horton. 1923. [1]+305-309 p. il. 4° [From Monthly weather review, June, 1923.] †
- Rainfall interpolation; by Robert E. Horton. 1923. [1]+291-304 p. il. 4° [From Monthly weather review, June, 1923.] †
- Some characteristics of Texas rainfall; by I. R. Tannehill. 1923. [1]+250-253 p. il. 4° [From Monthly weather review, May, 1923.] †
- Sunspots* and terrestrial temperature in United States; by A. J. Henry. 1923. [1]+243-249 p. il. 4° [From Monthly weather review, May, 1923.] †
- Weather map.* Daily weather map [of United States, containing forecasts for all States east of Mississippi River except Illinois, Wisconsin, Indiana, upper Michigan, and lower Michigan], Sept. 1-29, 1923. 1st edition. [1923.] Each 16.4×22.7 in. [Not issued Sundays or holidays.] \* Editions issued at Washington, D. C., 25c. a month, \$2.50 a yr.; editions issued at about 65 stations throughout the United States, 20c. a month, \$2.00 a yr.
- Same [containing forecasts for United States], Sept. 1-30, 1923. 2d edition. [1923.] Each 16.4×22.7 in. [The Sunday edition does not contain as much information as the edition for week days.] \* 30c. a month, \$3.00 a yr.

## CIVIL SERVICE COMMISSION

NOTE.—The Commission furnishes its publications gratuitously to those who apply for them.

- Civil service.* General information in regard to civil service, including list of positions not subject to competitive civil service examination. May, 1923. ii+27 p. (Form 2346.) † 23-26800

## COMMERCE DEPARTMENT

### CENSUS BUREAU

NOTE.—Persons desiring 14th census publications should address the Director of the Census, Department of Commerce, Washington, D. C. They are also sold by the Superintendent of Documents, Washington, D. C., at the price indicated.

- Cotton.* Cotton consumed, cotton on hand, active cotton spindles, and imports and exports of cotton, Aug. 1922 and 1923, with statistics of cotton consumed, imported, and exported for 12 months ending July 31. Sept. 14, 1923. oblong 32° [Preliminary report. This publication is issued in postal card form.] †
- Report on cotton ginning, number of bales of cotton ginned from growth of 1923 prior to Sept. 1, 1923, and comparative statistics to corresponding date in 1922 and 1921. Sept. 8, 1923. oblong 32° [Preliminary report. This publication is issued in postal card form.] †
- Cottonseed* received, crushed, and on hand, and cottonseed products manufactured, shipped out, on hand, and exported covering 1-month period ending Aug. 31, 1923 and 1922. Sept. 19, 1923. oblong 32° [Preliminary report. This publication is issued in postal card form.] †
- Fertilizers.* Census of manufactures, 1921: Fertilizers. 1923. 18 p. \* Paper, 5c. 23-26801
- Fuel.* 14th census of United States [1920]: Manufactures, 1919, fuel consumed. 1923. [1]+130-141 p. 4° [Prepared under supervision of Eugene F. Hartley, chief statistician for manufactures. From 14th census of United States, 1920, v. 8.] †

- Greensboro, N. C.* Special census of population of Greensboro, N. C., Apr. 16, 1923, 1923. 6 p. [Prepared under supervision of Samuel D. Rhoads.] \* Paper, 5c. 23—26802
- Hours of labor.* 14th census of United States [1920]: Manufactures, 1919, prevailing hours of labor. 1923. [1]+69-82 p. 4° [Prepared under supervision of Eugene F. Hartley, chief statistician for manufactures. From 14th census of United States, 1920, v. 8.] †
- Lumber.* Census of manufactures, 1921: Lumber industry, including lumber and timber products, planing mills, and wooden packing boxes. 1923. 59 p. il. [Compiled in cooperation with Forest Service.] \* Paper, 10c. 23—26803
- NOTE.—Includes Forest resources, annual drain, and reforestation; prepared by Forest Service.
- Manufactures.* 14th census of United States [1920]: Manufactures, 1919, comparative summary for cities having 10,000 inhabitants or more, by States, 1919, 1914, and 1909. 1923. [1]+224-238 p. 4° [Prepared under supervision of Eugene F. Hartley, chief statistician for manufactures. From 14th census of United States, 1920, v. 8.] †
- 14th census of United States [1920]: Manufactures, 1919, detailed statement for all industries, by States, 1919. 1923. [1]+298-509 p. 4° [Prepared under supervision of Eugene F. Hartley, chief statistician for manufactures. From 14th census of United States, 1920, v. 8.] †
- 14th census of United States [1920]: Manufactures, 1919, detailed statement for United States, by geographic divisions and States, 1919. 1923. [1]+296-297 p. 4° [Prepared under supervision of Eugene F. Hartley, chief statistician for manufactures. From 14th census of United States, 1920, v. 8.] †
- 14th census of United States [1920]: Manufactures, 1919, persons engaged in manufacturing industries. 1923. [1]+20-68 p. 4° [Prepared under supervision of Eugene F. Hartley, chief statistician for manufactures. From 14th census of United States, 1920, v. 8.] †
- 14th census of United States [1920]: Manufactures, 1919, size of establishments. 1923. [1]+83-106 p. 4° [Prepared under supervision of Eugene F. Hartley, chief statistician for manufactures. From 14th census of United States, 1920, v. 8.] †
- 14th census of United States [1920]: Manufactures, 1919, summary for counties by States, 1919. 1923. [1]+239-277 p. 4° [Prepared under supervision of Eugene F. Hartley, chief statistician for manufactures. From 14th census of United States, 1920, v. 8.] †
- 14th census of United States, 1920: v. 8, Manufactures, 1919, general report and analytical tables. 1923. 543 p. il. 4° [Prepared under supervision of Eugene F. Hartley, chief statistician for manufactures, assisted by John F. Daly, William A. Ruff, William W. Sawyer, chiefs of divisions, Frank L. Sanford and Story B. Ladd, expert special agents, and Lucy Craycroft, statistical expert.] \* Cloth, \$1.50.
- Occupations.* 14th census of United States [1920]: Population, 1920, occupations, age of occupied persons. 1923. [1]+374-472 p. 4° [Prepared under supervision of William C. Hunt, chief statistician for population. Chapter 4 from 14th census of United States, 1920, v. 4.] †
- 14th census of United States [1920]: Population, 1920, occupations, enumeration and classification of occupations. 1923. [1]+8-30 p. 4° [Prepared under supervision of William C. Hunt, chief statistician for population. Chapter 1 from 14th census of United States, 1920, v. 4.] †
- 14th census of United States [1920]: Population, 1920, occupations, number and sex of occupied persons. 1923. [1]+32-335 p. 4° [Prepared under supervision of William C. Hunt, chief statistician for population. Chapter 2 from 14th census of United States, 1920, v. 4.] †
- Power.* 14th census of United States [1920]: Manufactures, 1919, power used in manufacturing. 1923. [1]+121-129 p. 4° [Prepared under supervision of Eugene F. Hartley, chief statistician for manufactures. From 14th census of United States, 1920, v. 8.] †
- Sugar.* Census of manufactures, 1921: Sugar industries. 1923. 18 p. \* Paper, 5c. 23—26804

*Tobacco.* Stocks of leaf tobacco, and American production, import, export, and consumption of tobacco and tobacco products, 1922. 1923. 45 p. il. (Bulletin 151.) [Compiled under supervision of William L. Austin, chief statistician for tobacco, assisted by Harvey J. Zimmerman, expert special agent.] \* Paper, 5c. 18—26607

### COAST AND GEODETIC SURVEY

NOTE.—The monthly Notice to mariners, formerly issued by the Coast and Geodetic Survey, has been consolidated with and made a part of the Notice to mariners issued by the Lighthouses Bureau, thus making it a joint publication. The charts, coast pilots, and tide tables of the Coast and Geodetic Survey are sold at the office of the Survey in Washington, and also by one or more sales agents in each of the important American seaports.

*Arkansas.* Magnetic declination in Arkansas in 1923 [with bibliographies]; by W. N. McFarland. 1923. [1]+29 p. 1 pl. map. (Serial 237.) \* Paper, 10c. 23—26805

*Coast and Geodetic Survey bulletin.* Aug. 31, 1923; no. 99. [1923.] 7 p. [Monthly.] ‡ 15—26512

*Coast pilots.* Supplement to United States coast pilot, Atlantic Coast, section E, Gulf of Mexico from Key West to Rio Grande. Mar. 30, 1923 [reprint with changes]. [1]+16 leaves. (Serial 231.) †

*Current tables,* Pacific Coast, North America, [calendar] year 1924. 1923. 56 p.+[5] folded leaves, il. (Serial 236.) † Paper, 10c. 22—26900

### Charts

*Alaska.* Southeast Alaska, San Christoval Channel to Cape Lynch, surveys to 1922; chart 8157. Scale 1:40,000. Washington, Coast and Geodetic Survey, Aug. 1923. 32.6×39.9 in. † 75c.

*Buzzards Bay.* Head of Buzzards Bay, Mass., original surveys 1895-1917, surveys by U. S. Engineers to 1922 and other sources; chart 251. Scale 1:20,000. Washington, Coast and Geodetic Survey, Sept. 1923. 33.6×41.3 in. † 75c.

*Cagayan Islands, P. I.* [from] surveys to 1923; with inset, Cagayan Anchorage, surveyed in 1921; chart 4356. Scale 1:60,000. Manila, P. I., Coast and Geodetic Survey, July, 1923. 38.5×33.5 in. † 75c.

*Georgia Strait and Strait of Juan de Fuca,* Wash., surveys 1852-1916 and other sources; chart 6300. Scale 1:200,000. Washington, Coast and Geodetic Survey, Aug. 1923. 28.3×41.8 in. † 75c.

*Maine—New Hampshire,* Cape Elizabeth to Portsmouth, surveys 1850-1917, surveys by U. S. Engineers to 1913 and other sources; chart 1205. Scale 1:80,000. Washington, Coast and Geodetic Survey, Sept. 1923. 30.4×37.1 in. † 75c.

*New Bedford Harbor and approaches,* Mass., surveys 1895-1915, surveys by U. S. Engineers to 1921 and other sources; chart 252. Scale 1:20,000. Washington, Coast and Geodetic Survey, Sept. 1923. 35.3×33.9 in. † 75c.

*Pacific Coast.* Northwest coast of America, Cape Flattery to Dixon Entrance, from United States and British sources; chart 7002. [Scale 1:198,000.] Washington, Coast and Geodetic Survey, Aug. 1923. 29×39.6 in. [For off-shore navigation only.] † 75c.

— *Pacific Coast,* San Diego to Point St. George, Calif.; chart 5002. [Scale 1:1,499,000.] Washington, Coast and Geodetic Survey, Sept. 1923. 32×41 in. [For offshore navigation only.] † 75c.

*Port Royal Sound and inland passages,* S. C., surveys 1853-1921; chart 571. Scale 1:40,000. Washington, Coast and Geodetic Survey, Aug. 1923. 41.7×33.3 in. † 75c.

### FISHERIES BUREAU

*Cold storage holdings.* Cold storage holdings of fish, July 15, 1923. [1923.] 1 p. oblong 8° (Statistical bulletin 580.) [Statistics furnished by Agricultural Economics Bureau.] †

— Same, Aug. 15, 1923. [1923.] 1 p. oblong 8° (Statistical bulletin 583.) [Statistics furnished by Agricultural Economics Bureau.] †

*Fisheries service bulletin,* Sept. 1, 1923; no. 100. [1923.] 4 p. [Monthly.] ‡

*Fishery products.* Statement of quantities and values of certain fishery products landed at Boston and Gloucester, Mass., and Portland, Me., by American fishing vessels, July, 1923. [1923.] 1 p. oblong f° (Statistical bulletin 581.) †

— Same, Aug. 1923. [1923.] 1 p. oblong f° (Statistical bulletin 584.) †

— Statement of quantities and values of certain fishery products landed at Seattle, Wash., by American fishing vessels, July, 1923. [1923.] 1 p. oblong 12° (Statistical bulletin 582.) †

— Same, Aug. 1923. [1923.] 1 p. oblong 8° (Statistical bulletin 585.) †

#### FOREIGN AND DOMESTIC COMMERCE BUREAU

*Commerce.* Monthly summary of foreign commerce of United States, July, 1923. 1923. 2 pts. p. 1-69 and ii+71-91 p. 4° \* Paper, 10c. single copy (including pts. 1 and 2), \$1.00 a yr.; foreign subscription, \$1.60. 14-21465

— Same. 1923. [2 pts. in 1], 91 p. 4° (H. doc. 7, 68th Cong. 1st sess.)

*Commerce reports.* Commerce reports, weekly survey of foreign trade, reports from American consular officers and representatives of Department of Commerce in foreign countries, no. 36-39; Sept. 3-24, 1923. 1923. cover-titles, p. 577-848, il. 4° [Text and illustration on p. 2-4 of covers.] \* Paper, 10c. single copy, \$3.00 a yr.; foreign subscription, \$5.00.

— Supplement to Commerce reports. [Included in price of Commerce reports for subscribers.]

Trade and economic review for 1922, no. 17; Portugal; [by] W. Stanley Hollis, H. Tobey Mooers, and Hernan C. Vogenitz. [1923.] 8 p.

— Supplement to Commerce reports: Balance of international payments of United States in 1922, [by] John H. Williams and Rufus S. Tucker; with Foreword, by Herbert Hoover. Sept. 14, 1923. ii+25 p. (Trade information bulletin 144; Finance and Investment Division.) † 23-26806

— Same: Belgian finance and industry; [articles] by S. H. Cross and Ellwood A. Weiden. Sept. 20, 1923. ii+17 p. (Trade information bulletin 146; Western European Division.) † 23-26807

— Same: German coal-tar chemical industry, production, export, and import statistics; by Frederick E. Breithut. Sept. 3, 1923. ii+12 p. (Trade information bulletin 141; Chemical Division.) † 23-26867

— Same: Protesting drafts in China; compiled by A. J. Wolfe from information furnished by American consular officers. Sept. 3, 1923. ii+28 p. (Trade information bulletin 142; Division of Commercial Laws.) † 23-26792

— Same: Protesting drafts in southeastern Asia; prepared by A. J. Wolfe from information furnished by American consular officers. Sept. 10, 1923. ii+20 p. (Trade information bulletin 143; Division of Commercial Laws.) † 23-26808

— Same: Shipment of samples and advertising matter to Europe; by R. P. Wakefield. Sept. 20, 1923. iv + 30 p. (Trade information bulletin 145; [Foreign Tariffs Division].) † 23-26809

— Survey of current business, Aug. 1923, no. 24; compiled by Bureau of Census, Bureau of Foreign and Domestic Commerce, [and] Bureau of Standards. 1923. cover-title, 211 p. il. 4° (Monthly supplement to Commerce reports.) [Contains statistics for June, 1923, the date given above, Aug. 1923, being the date of issue. Text on p. 2-4 of cover.] \* Paper, 10c. single copy, \$1.00 a yr.; foreign subscription, \$1.50. 21-26819

NOTE.—Realizing that current statistics are highly perishable and that to be of use they must reach the business man at the earliest possible moment, the Department has arranged to distribute advance leaflets twice each month to those subscribers who request them. One set of these leaflets is issued about the 20th of the month, giving such information as has been received up to that time, and another set of sheets is mailed at the end of the month giving those figures received since the 20th. The information contained in these leaflets is also published in Commerce reports issued weekly by the Foreign and Domestic Commerce Bureau. The advance sheets will be mailed free of charge to all subscribers to the Survey who request them. Such request should be addressed to the Bureau of the Census, Department of Commerce, Washington, D. C. Subscriptions, however, should be sent to the Superintendent of Documents, Washington, D. C., at the prices stated above.

— Same, Sept. 1923, no. 25; compiled by Bureau of Census, Bureau of Foreign and Domestic Commerce, [and] Bureau of Standards. 1923. cover-title, 63 p. il. 4° (Monthly supplement to Commerce reports.) [Contains statistics for July, 1923, the date given above, Sept. 1923, being the date of issue. Text on p. 2-4 of cover.]

*Industrial machinery.* Export helps: [prepared in] Industrial Machinery Division. 2d edition. 1923. ii+8 p. narrow 12° †

## LIGHTHOUSES BUREAU

*Lighthouse service bulletin*, v. 2. no. 69; Sept. 1, 1923. [1923.] p. 293-297. [Monthly.] † 12-35121

*Notice to mariners*, weekly. no. 36-39, 1923; Sept. 7-28 [1923]. 1923. various paging. [Issued jointly with Coast and Geodetic Survey.] † 7-20609

## NAVIGATION BUREAU

*Ships.* American documented seagoing merchant vessels of 500 gross tons and over, Sept. 1, 1923. 1923. ii+69 p. 4° (Serial 70.) [Monthly.] \*Paper, 10c. single copy, 75c. a yr.; foreign subscription, \$1.25. 19-26597

## RADIO SERVICE

*Radio Service bulletin*, Sept. 1, 1923; no. 77. [1923.] 15 p. [Monthly.] \*Paper, 5c. single copy, 25c. a yr.; foreign subscription, 40c. 15-26255

## PUBLICATIONS DIVISION

*Commerce Department.* Supplement to annual List of publications [of Department of Commerce available for distribution], Aug. 31, 1923. [1923.] 4 p. [Monthly.] †

## STANDARDS BUREAU

NOTE.—The Scientific papers will be supplied on subscription as issued at \$1.25 per volume, paper bound. These volumes will afterwards be issued bound in cloth at \$2.00 per volume; foreign subscription, paper, \$2.50 (sent in single numbers), cloth \$2.35 (bound volumes). Single numbers vary in price. Address the Superintendent of Documents, Washington, D. C.

The Technologic papers will be issued first as separates and later in volume form in the same manner as Scientific papers. Subscriptions will be accepted by the Superintendent of Documents at \$1.25 per volume; foreign subscription, \$2.50. Single numbers vary in price.

*Homes.* How to own your home, handbook for prospective home owners; by John M. Gries and James S. Taylor. 1923. viii+28 p. (Building and Housing Division.) [Includes lists of Commerce Department publications in relation to housing.] \*Paper, 5c. 23-26810

*Visibility of radiant energy* [with bibliography]; by K. S. Gibson [and] E. P. T. Tyndall. Aug. 11, 1923. [1]+131-191 p. il. large 8° (Scientific papers 475.) [From Scientific papers, v. 19.] \*Paper, 15c. 23-26811

## STEAMBOAT-INSPECTION SERVICE

*Pilot rules* for rivers whose waters flow into Gulf of Mexico and their tributaries and Red River of the North. Edition, July 10, 1922. [Reprint with omissions 1923.] 22 p. il. † 11-35466

*Steamboat Inspection Service bulletin*, Sept. 1, 1923; no. 95. 1923. 1 p. [Monthly.] † 15-26679

## COURT OF CLAIMS

*American Seating Company v. United States*; [evidence for claimant]. [1923.] no. C-14, p. 25-43. †

*Cases.* Supplemental calendar, Oct. 1923 [cases ready for trial or hearing]. 1923. 49 p. [Part of the pages are blank.] †

*Cherokee Nation v. United States*; evidence for claimant. [1923.] no. 34449, p. 77-87. †

*Chicago, Rock Island and Pacific Railway.* Chicago, Rock Island and Pacific Railway Company v. United States; evidence for defendant. [1923.] no. B-144, p. 17-20. †

— Chicago, Rock Island and Pacific Railway Company v. United States; stipulation [and evidence for claimant]. [1923.] no. B-33, p. 25-72. †



- Depositions.* Instructions for taking depositions to be used in Court of Claims. [1923.] 9 p. †
- Federal Sugar Refining Company v. United States;* evidence for plaintiff. [1923.] no. B-147, p. 11-70. †
- Fidelity & Deposit Company of Maryland v. United States;* testimony for claimant. [1923.] no. 33976, p. 9-17. †
- Galveston, Harrisburg and San Antonio Railway. Galveston, Harrisburg & San Antonio Railway Co. v. United States;* evidence for plaintiff. [1923.] no. B-186, p. 31-38. †
- *Galveston, Harrisburg & San Antonio Railway Co. v. United States;* evidence for plaintiff. [1923.] no. C-263, p. 9-14. †
- Guggenheim, S. D. Guggenheim et al. v. United States;* evidence for plaintiffs. [1923.] no. B-101, p. 19-102. †
- Houston and Texas Central Railroad Co. v. United States;* evidence for plaintiff. [1923.] no. C-264, p. 9-10. †
- Howard, R. S., & Co. R. S. Howard and Company v. United States;* stipulation [and evidence for claimant]. [1923.] Congressional no. 17329, p. 31-116. †
- Iselin. Georgine Iselin v. United States;* evidence for plaintiff. [1923.] no. B-96, p. 45-60. †
- Kenilworth Co. v. United States;* evidence for claimant. [1923.] no. 763-C, p. 25-36. †
- Lafayette Warehouse Company. Harris P. Ralston, William F. McGinnis [William D. Maginnis], liquidators of Lafayette Warehouse Company v. United States;* evidence for defendant. [1923.] no. 178-A, p. 17-29. †
- La Vallette. Albert T. La Vallette v. United States;* evidence for claimant. [1923.] no. 58-A, p. 9-65. †
- Lawless. John Lawless, jr., v. United States;* evidence for defendant. [1923.] no. 50-B, p. 37-44. †
- Livingston. Thomas M. Livingston v. United States;* evidence for plaintiff. [1923.] no. 298-A, p. 15-245. †
- Marsh Manufacturing Co. v. United States;* evidence for plaintiff. [1923.] no. 91-A, p. 17-65. †
- Morgan's Louisiana & Texas Railroad & Steamship Company v. United States;* evidence for plaintiff. [1923.] no. C-266, p. 9-12. †
- National Contracting Company v. United States;* evidence for defendant; [1923.] no. B-57, p. 87-131. †
- New York State. State of New York v. United States;* evidence for claimant. [1923.] no. 34022, p. 139-336. †
- Northern Pacific Railway Company v. United States;* defendant's evidence. [1923.] no. B-60, p. 9-30. †
- Semple. John B. Semple v. United States;* evidence for defendant. 1923. no. 34442, cover-title, p. 145-542. †
- Same; evidence for plaintiff. [1923.] no. 34442, p. 15-144. †
- Southern Pacific Company v. United States;* evidence for plaintiff. [1923.] no. B-367, p. 11-18. †
- Standard Transportation Co. v. United States;* evidence for defendant [and] plaintiff's testimony in rebuttal. [1923.] no. 34216, p. 541-552. †
- Streater. Wallace Streater v. United States;* evidence for defendant. [1923.] no. 8-B, p. 45-47. †
- Sughruc. Daniel H. Sughrue v. United States;* evidence for defendant. 1923. no. 208-B, p. 21. †
- Texas & New Orleans Railroad Company v. United States;* evidence for plaintiff. [1923.] no. C-265, p. 9-11. †
- Towar Cotton Mills, Inc., v. United States;* evidence for plaintiff. [1923.] no. C-209, p. 35-49. †
- Turner, C. A. P., Company. C. A. P. Turner Company v. United States;* evidence for plaintiff under rules. [1923.] no. 259-A, p. 9-254. †
- Union Pacific Railroad Company v. United States;* evidence for plaintiff. [1923.] no. 89-A, p. 37-41. †
- Waite. Harry F. Waite v. United States;* evidence for plaintiff. [1923.] no. B-129, p. 11-65. †

## COURT OF CUSTOMS APPEALS

- Calendar*, Court of Customs Appeals, Oct. term, 1923. [1923.] xv+[94] p. [Part of the pages are blank.] †
- Cherries*. No. 2309, United States *v.* M. J. & H. J. Meyer Co., transcript of record on appeal from Board of General Appraisers. [1923.] cover-title, i+7 p. ‡
- Diamonds*. No. 2314, United States *v.* J. R. Wood & Sons, transcript of record on appeal from Board of General Appraisers. 1923. cover-title, i+8 p. ‡
- Paper*. No. 2312, United States *v.* Southern Paper Co., Ltd., transcript of record on appeal from Board of General Appraisers. [1923.] cover-title, i+8 p. ‡

## DISTRICT OF COLUMBIA

- Court of Appeals*. Calendar, Oct. term, 1923. 1923. i+76 leaves. [Some of these leaves are printed as pages.] ‡
- Transcript of record, Oct. term, 1923, no. 4021, United States *vs.* Chichester Chemical Company, proprietor and vendor of what is known as Chi-ches-ters diamond brand new style pills; and no. 4022. [same] *vs.* [same]. appeal from Supreme Court of District of Columbia. [1923.] cover-title, ii+33 p. ‡
- Supreme Court*. Trial calendar, Oct. term, 1923. [1923.] [1]+71 p. ‡

## FEDERAL BOARD FOR VOCATIONAL EDUCATION

- Agriculture*. Effectiveness of vocational education in agriculture, study of value of vocational instruction in agriculture in secondary schools as indicated by occupational distribution of former students; [by Charles Everett Myers]. May, 1923. v+63 p. il. (Bulletin S2; Agriculture [Agricultural] series 13.) \* Paper, 10c. E 23—366
- Principles underlying distribution of aid to vocational education in agriculture, bases of apportioning aid to local communities and limiting provisions under which aid is granted [with bibliography; by Frank W. Lathrop]. June, 1923. vii+83 p. (Bulletin S4; Agricultural series 15.) \* Paper, 10c. E 23—367
- Supervised practice in agriculture, aims and values of such practice and responsibilities of pupils, teachers, State administrators, and local boards of education. June, 1923. v+55 p. (Bulletin S3; Agricultural series 14.) \* Paper, 10c. E 23—365
- Continuation schools*. Program for training part-time-school teachers, organization and content of training program to prepare teachers for effective service in part-time schools [with lists of references; by I. S. Noall]. June, 1923. vi+50 p. (Bulletin S5; Trade and industrial series 24.) \* Paper, 5c. E 23—368

## FEDERAL RESERVE BOARD

- Cotton*. Financing production and distribution of cotton; [by W. J. Carson]. 1923. iii+72 p. il. [From Federal reserve bulletins, Feb.—June, 1923, final edition.] † 23—26812
- Federal reserve bulletin*. Federal reserve bulletin, Sept. 1923; [v. 9, no. 9]. 1st edition. 1923. ii+309-342 p. il. 4° [Monthly.] † Paper, \$1.50 a yr. 15—26318

NOTE.—The Federal reserve bulletin is printed in 2 editions (a 1st edition and a final edition). The 1st edition is brief and contains the regular official announcements, the national review of business conditions, and other general matter, and is distributed without charge to the member banks of the Federal reserve system. The 2d or final edition contains detailed analyses of business conditions, special articles, review of foreign banking, and complete statistics showing condition of Federal reserve banks. Those desiring copies of either edition may obtain them from the Federal Reserve Board, Washington, D. C., at the prices stated above and below.

- Same, Sept. 1923; [v. 9, no. 9]. Final edition. 1923. iv+981-1084 p. il. 4° [Monthly.] † Paper, 40c. single copy, \$4.00 a yr.

*Federal reserve member banks.* Abstract of condition reports of State bank and trust company members, and of all member banks of Federal reserve system, June 30, 1923. Aug. 24, 1923. 12 p. f° (Report 21.) †

— Federal reserve inter-district collection system, changes in list of banks upon which items will be received by Federal reserve banks for collection and credit, Sept. 1, 1923. 1923. [1]+16 p. 4° † 16—26870

## FEDERAL TRADE COMMISSION

**NOTE.**—The bound volumes of the Federal Trade Commission decisions are sold by the Superintendent of Documents, Washington, D. C. Separate opinions are sold on subscription, price \$1.00 per volume; foreign subscription, \$1.50; single copies, 5c. each.

*Claire Furnace Company.* No. 250, in Supreme Court, Oct. term, 1923, Federal Trade Commission et al. v. Claire Furnace Company et al., on appeal from Court of Appeals of District of Columbia; motion by appellants to advance. 1923. cover-title, 2 p. †

*International Paint and Oil Company.* Federal Trade Commission v. International Paint & Oil Company et al., complaint [report] findings, and order; docket 734, Feb. 26, 1923. 1923. [1]+16-19 p. ([Decision] 344.) [From Federal Trade Commission decisions, v. 6.] \* Paper, 5c.

*Loeb Company.* Federal Trade Commission v. Meyer J. Loeb and Harry J. Loeb, partners, trading under name and style of Loeb Company, and Joseph Hutner, trading under the name and style of P. Hutner & Co., complaint [report, findings, and order]; docket 834, Feb. 15, 1923. [1923.] p. 11-15. ([Decision] 343.) [From Federal Trade Commission decisions, v. 6.] \* Paper, 5c.

*McQuade, John, & Co., Incorporated.* Federal Trade Commission v. John McQuade & Company, Inc., complaint [report, findings, and order]; docket 929, Feb. 14, 1923. [1923.] p. 1-10. ([Decision] 342.) [From Federal Trade Commission decisions, v. 6.] \* Paper, 5c.

*Maynard Coal Company.* No. 3984, in Court of Appeals of District of Columbia, Federal Trade Commission et al. v. Maynard Coal Company; brief and argument for appellants. 1923. cover-title, ii+41 p. †

## GENERAL ACCOUNTING OFFICE

*Account numbers.* General ledger account numbers. [1923.] [4] p. 4° (Post Office Department Division.) †

## GOVERNMENT PRINTING OFFICE

*Printing.* Courses for training of apprentices in Government Printing Office. Revised edition, Sept. 1923. 1923. [2]+27 p. 16° \* Paper, 5c. 23—26813

## DOCUMENTS OFFICE

*Health, diseases, drugs, and sanitation, list of publications for sale by superintendent of documents.* July, 1923. [2]+50 p. (Price list 51, 13th edition.) † 23—26794

*Monthly catalogue,* United States public documents, no. 344; Aug. 1923. 1923. p. 51-103. \* Paper, 5c. single copy, 50c. a yr.; foreign subscription, 75c. 4—18088

## INTERIOR DEPARTMENT

**NOTE.**—The decisions of the Department of the Interior in pension cases are issued in slips and in signatures, and the decisions in land cases are issued in signatures, both being published later in bound volumes. Subscribers may deposit \$1.00 with the Superintendent of Documents and receive the contents of a volume of the decisions of either kind in separate parts as they are issued; foreign subscription, \$1.25. Prices for bound volumes furnished upon application to the Superintendent of Documents, Washington, D. C.

*Pensions.* [Decisions of Department of Interior in appealed pension and bounty land claims, v. 21, slip] 84. [1923.] 2 p. [For price, see note above under center head.] 12—29422

*Public lands.* Decisions [of Department of Interior in cases] relating to public lands, v. 49, [signatures] 14-39. [1923.] p. 209-624. [For price, see note above under center head.] 7-23651

### EDUCATION BUREAU

*Agriculture and country life* [reading course]; prepared in cooperation with T. N. Carver and C. E. Ladd. [Reprint with additions] 1923. [1]+5 p. 12° (Home reading course 22.) †

*Alaska.* Work of Bureau of Education for natives of Alaska; by William Hamilton. 1923. [1]+4 p. (Bulletin 45, 1923.) [Advance sheets from Biennial survey of education in United States, 1920-22.] \* Paper, 5c.

E 13-1875

*American education week.* Suggestions for observance of American education week, Nov. 18-24, 1923 [with bibliographies]. 1923. [1]+20 p. \* Paper, 5c.

E 23-354

*American history course*; [prepared in] Home Education [Division]. [1923.] 4 p. 12° (Reading course 10 revised.) †

*Boys.* Reading course for boys; [prepared in] Home Education [Division]. [1923.] 4 p. 12° (Reading course 4 revised.) †

*Fiction.* Thirty books of great fiction; [prepared in] Home Education [Division]. [1923.] 4 p. 12° (Reading course 6 revised.) †

*Foreign trade* [reading course]; prepared by Glen Levin Swiggett. [Reprint with additions 1923.] [1]+5 p. 12° (Home reading course 17.) †

*Girls.* Reading course for girls; [prepared in] Home Education [Division]. [1923.] 4 p. 12° (Reading course 5 revised.) †

*Heroes.* Thirty American heroes; [prepared in] Home Education [Division]. [1923.] 4 p. 12° (Reading course 9 revised.) †

— Thirty world heroes; [prepared in] Home Education [Division]. [1923.] 4 p. 12° (Reading course 7 revised.) †

*Hygiene.* Growing healthy children, study made for Child Health Organization of America, now part of American Child Health Association, by Mrs. Ina J. N. Perkins; revised by Julia Tappan. 1923. 35 p. il. ([School health studies 4.]) [Title on cover is: Growing healthy children, study of health supervision in Trenton, N. J., schools.] \* Paper, 5c. E 23-364

*Kansas.* Report of survey of State institutions of higher learning in Kansas; by commission composed of George F. Zook, Lotus D. Coffman [and] A. R. Mann. 1923. viii+160 p. (Bulletin 40, 1923.) \* Paper, 20c. E 23-353

*Kindergarten.* Kindergarten and health; [articles] by Arnold Gesell and Julia Wade Abbot. 1923. 38 p. il. (Health education 14.) \* Paper, 5c.

E 23-359

CONTENTS.—Pt. 1, Kindergarten as health agency; by Arnold Gesell.—Pt. 2, Health education in kindergarten; by Julia Wade Abbot.

— Prefirst-grade training; by William Thomas Root. 1923. [1]+8 p. il. (Kindergarten circular 13.) \* Paper, 5c. E 23-360

NOTE.—This article previously appeared in *School life*, v. 8, no. 10, June, 1923, with title: Ample justification for the kindergarten.

— Principles of kindergarten-primary education in consolidated rural school; by Katherine M. Cook. June, 1923. 9 p. (Rural school leaflet 18.) \* Paper, 5c. E 23-362

— References on preschool and kindergarten-primary education; compiled by Nina C. Vandewalker and Harriet E. Howard. July, 1923. 11 p. (Kindergarten circular 14.) \* Paper, 5c. E 23-361

*Literature.* World's great literary bibles; [prepared in] Home Education [Division]. [1923.] 4 p. 12° (Reading course 1 revised.) †

*National Conference on Consolidation of Rural Schools and Transportation of Pupils.* Consolidation and transportation problems, report of 2d National Conference on Consolidation of Rural Schools and Transportation of Pupils, Cleveland, Ohio, Feb. 26, 1923; by J. F. Abel. 1923. ii+22 p. (Bulletin 39, 1923.) \* Paper, 5c. E 23-356

*Pageants.* Gifts of nations, pageant for rural schools; by Maud C. Newbury. Sept. 1923. 12 p. (Rural school leaflet 20.) \* Paper, 5c. E 23-363

- Parents.* Reading course for parents (revised); [prepared in] Home Education [Division]. [1923.] 4 p. 12° (Reading course 3 revised) †
- Platoon schools.* Bibliography of work-study-play or platoon plan; by Alice Barrows. July, 1923. 7 p. (City school leaflet 10.) \* Paper, 5c. E 23—357
- Training of teachers for platoon schools; by W. J. Bankes. Aug. 1923. 5 p. (City school leaflet 11.) \* Paper, 5c. E 23—358
- Roads.* Main streets of the Nation, series of projects on highway transport for elementary schools [with bibliographies]; by Florence C. Fox. 1923. viii+42 p. il. map. (Bulletin 38, 1923.) \* Paper, 10c. E 23—355
- School life.* School life, v. 8. Sept. 1922–June, 1923 [title-page and index]. 1923. [1] +7 p. 4° [Included in price of School life for subscribers.] E 18—902
- Same, v. 9, no. 1; Sept. 1923. [1923.] p. 1–24, il. 4° [Monthly except July and August.] \* Paper, 5c. single copy, 30c. yr. (10 months); foreign subscription, 55c.
- Secondary education.* List of references on secondary education in United States; prepared in Library Division. June, 1923. 10 p. (Library leaflet 22.) \* Paper, 5c. E 13—1216

## GENERAL LAND OFFICE

NOTE.—The General Land Office publishes a large general map of the United States, which is sold at \$2.00; and also separate maps of the States and Territories in which public lands are to be found, which are sold at 25c. per sheet. The map of California is in 2 sheets. Address the Superintendent of Documents, Washington, D. C.

*Roster of field officers*, Sept. 1, 1923. [1923.] 4 p. †

## GEOLOGICAL SURVEY

NOTE.—The publications of the United States Geological Survey consist of annual reports, Monographs, Professional papers, Bulletins, Water-supply papers, chapters and volumes of Mineral resources of the United States, folios of the Topographic atlas of the United States and topographic maps that bear descriptive text, and folios of the Geologic atlas of the United States and the World atlas of commercial geology. A wholesale rate has been established for topographic and geologic folios, so that a discount of 40 per cent from the retail price is now allowed on all orders the net cost of which amounts to \$5.00 or more. This rate applies on an order for either maps or folios alone or for maps and folios together, but does not apply to the folios sold at 5c. each on account of damage by fire. For maps and topographic and geologic folios address the Director of the Geological Survey, Washington, D. C. Other publications, with the exception of Monographs, are free at the Survey as long as the supply lasts and are also sold by the Superintendent of Documents at the price indicated. Orders for such publications as are for sale (excepting maps and folios) should be sent to the Superintendent of Documents, Washington, D. C. For topographic sheets see next page.

*Arsenic in 1922*; by V. C. Heikes and G. F. Loughlin. Sept. 17, 1923. iv+53–76 p. il. [From Mineral resources, 1922, pt. 1.] †

*Carlyle, Ill.* Carlyle-Centralia folio, III.; by E. W. Shaw. [Library edition.] Washington, Geological Survey, 1923. cover-title, 10 p. il. 4 maps, large 4° (Geologic atlas of United States 216.) [Prepared in cooperation with Geological Survey of Illinois. Text and illustrations on p. 2–4 of cover.] † Paper, 25c. GS 23—262

*Coal.* Twentymile Park district of Yampa coal field, Routt County, Colo.; by Marius R. Campbell. 1923. iv+82 p. il. 2 pl. 10 p. of pl. map in pocket. (Bulletin 748.) \* Paper, 20c. GS 23—261

— Same. (H. doc. 28, 68th Cong. 1st sess.)

*Fuller's earth in 1922*; by Jefferson Middleton. Sept. 15, 1923. [1]+69–71 p. [From Mineral resources, 1922, pt. 2.] †

*Magnesium and its compounds in 1922*; by J. M. Hill and G. F. Loughlin. Sept. 20, 1923. ii+41–57 p. [From Mineral resources, 1922, pt. 2.] †

*Missouri River.* Surface water supply of United States, 1919–20: pt. 6, Missouri River basin; Nathan C. Grover, chief hydraulic engineer, W. A. Lamb, Robert Follansbee, W. G. Hoyt, and R. C. Rice, district engineers. 1923. 411 p. 2 p. of pl. (Water-supply paper 506.) [Prepared in cooperation with Montana, Wyoming, Iowa, Colorado, and Kansas.] \* Paper, 35c. GS 10—383

— Same. (H. doc. 444, 67th Cong. 3d sess.)

*Publications.* New publications, list 186; Sept. 1, 1923. [1923.] 3 p. [Monthly.] †

- Quicksilver* in 1922, by F. L. Ransome; with supplementary bibliography, by Isabel P. Evans. Sept. 18, 1923. [1]+113-124 p. [From Mineral resources, 1922, pt. 1.] †
- Strontium* in 1922; by George W. Stose. Sept. 12, 1923. [1]+59-61 p. [From Mineral resources, 1922, pt. 2.] †
- Surveying*. Triangulation and primary traverse, 1916-18; C. H. Birdseye, chief topographic engineer. 1923. vi+914 p. 1 pl. map. (Bulletin 709; H. doc. 830, 66th Cong. 3d sess.) \* Paper, 75c. 4-1312

*Topographic sheets*

NOTE.—The Geological Survey is making a topographic map of the United States. The sheets of which it is composed are projected without reference to political divisions, and are designated by some prominent town or natural feature found on them. Three scales are ordinarily used, 1:62,500, 1:125,000, and 1:250,000. These correspond, approximately, to 1 mile, 2 miles, and 4 miles to 1 linear inch, covering, respectively, average areas of 230, 920, and 3,700 square miles. For some areas of particular importance special large-scale maps are published. The usual size, exclusive of the margin, is about 17.5 inches in height by 11.5 to 16 inches in width, the latter varying with the latitude. A description of the topographic map is printed on the reverse of each sheet.

More than two-fifths of the area of the country, excluding Alaska, has been mapped, every State being represented. Connecticut, Delaware, the District of Columbia, Maryland, Massachusetts, New Jersey, Ohio, Rhode Island, and West Virginia are completely mapped. Sheets of the regular size are sold by the Survey at 10c. each; but in lots of 50 or more copies, whether of the same sheet or of different sheets, the price is 6c. each. The discount is allowed on all orders the net cost of which amounts to \$5.00 or more and applies on an order for either maps or folios alone or for maps and folios together, but does not apply to the folios sold at 5c. each on account of damage by fire.

*California*. California, Tierra Loma School quadrangle, lat. 36° 37' 30"-36° 45', long. 120° 37' 30"-120° 45'. Scale 1:31,680, contour interval 5 ft. and 25 ft. Preliminary edition. [Washington, Geological Survey] edition of 1923. 17.3×13.9 in. † 10c.

— California, Wisdom Well quadrangle, lat. 36° 45'-36° 52' 30'', long. 120° 30'-120° 37' 30''. Scale 1:31,680, contour interval 5 ft. [Washington, Geological Survey] edition of 1923. 17.3×13.9 in. † 10c.

*Hawaii*. Pahala quadrangle, lat. 19°-19° 15', long. 155° 15'-155° 30'. Scale 1:62,500, contour interval 50 ft. [Washington, Geological Survey] edition of 1923. 17.5×16.6 in. † 10c.

*Illinois*. Illinois, Dongola quadrangle, lat. 37° 15'-37° 30', long. 89°-89° 15'. Scale 1:62,500, contour interval 20 ft. [Washington, Geological Survey] edition of 1923. 17.5×14 in. † 10c.

— Illinois, Monmouth quadrangle, lat. 40° 45'-41°, long. 90° 30'-90° 45'. Scale 1:62,500, contour interval 20 ft. [Washington, Geological Survey] edition of 1923. 17.5×13.4 in. † 10c.

*Kentucky*. Kentucky, Brownsville quadrangle, lat. 37°-37° 15', long. 86° 15'-86° 30'. Scale 1:62,500, contour interval 20 ft. [Washington, Geological Survey] edition of 1923. 17.5×14.1 in. † 10c.

— Kentucky, Mammoth Cave quadrangle, lat. 37°-37° 15', long. 86°-86° 15'. Scale 1:62,500, contour interval 20 ft. [Washington, Geological Survey] edition of 1923. 17.5×14 in. † 10c.

*Oregon*. Mount Angel quadrangle, lat. 45°-45° 15', long. 122° 45'-123°. Scale 1:62,500, contour interval 25 ft. [Washington, Geological Survey] edition of 1923. 17.5×12.4 in. † 10c.

*Texas*. Texas, Lopena Island quadrangle, lat. 26° 45'-27°, long. 97° 15'-97° 30'. Scale 1:62,500, contour interval on land 5 ft., off shore 20 ft. [Washington, Geological Survey] edition of 1923. 17.5×15.2 in. † 10c.

— Texas, Saltillo Ranch quadrangle, lat. 26° 45'-27°, long. 97° 30'-97° 45'. Scale 1:62,500, contour interval 5 ft. [Washington, Geological Survey] edition of 1923. 17.5×15.2 in. † 10c.

— Texas, Sierra Madera quadrangle, lat. 30° 30'-30° 45', long. 102° 45'-103°. Scale 1:62,500, contour interval 25 ft. [Washington, Geological Survey] edition of 1923. 17.5×15.2 in. † 10c.

*Virginia*-West Virginia, Middletown quadrangle, lat. 39°-39° 15', long. 78° 15'-78° 30'. Scale 1:62,500, contour interval 50 ft. [Washington, Geological Survey] edition of 1923. 17.5×13.6 in. [Map covers only a portion of the sheet, the actual measurement being 10.8×5.8 in. Shows only the portion of Middletown quadrangle that lies in West Virginia.] † 10c.

*West Virginia-Virginia*, Ronceverte quadrangle, lat. 37° 30'–37° 45', long. 80° 15'–80° 30'. Scale 1:62,500, contour interval 50 ft. [Washington, Geological Survey] edition of 1923. 17.5×14 in. † 10c.

*Wisconsin*, Blanchardville quadrangle, lat. 42° 45'–43°, long. 89° 45'–90°. Scale 1:62,500, contour interval 20 ft. [Washington, Geological Survey] edition of 1923. 17.5×12.9 in. † 10c.

### INDIAN AFFAIRS OFFICE

*Inheritance*. Regulations relating to determination of heirs and approval of wills except members of Five Civilized Tribes and Osage Indians; approved June 19, 1923. 1923. [1]+12 p. †

*Leases*. Regulations governing execution of leases of Indian allotted and tribal lands for farming, grazing, and business purposes; approved July 20, 1923. 1923. iii+15 p. †

### MINES BUREAU

*Coal mines and mining*. Operating regulations to govern coal-mining methods and safety and welfare of miners on leased lands on public domain, under act of Feb. 25, 1920, public 146 [66th Congress]. [1st edition.] [May, 1921, reprint with changes] 1923. 48 p. [Changes appear only in index.] \* Paper, 5c.

*Leaching* nonsulphide copper ores with sulphur dioxide; by Charles E. van Barneveld and Edmund S. Leaver. [1st edition.] [May] 1923. v+91 p. il. 3 pl. 2 p. of pl. (Technical paper 312.) [Includes lists of Mines Bureau publications on treatment of copper ores.] \* Paper, 20c. 23—26797

*Mine timbers*. Timbering of metal mines; by E. A. Holbrook, Richard V. Ageton, and Harry E. Tufft. [1st edition.] [June] 1923. vii+72 p. il. 1 pl. 16 p. of pl. (Bulletin 215.) \* Paper, 25c. 23—26797

*Powdered-coal plants*. Tests of powdered-coal plant, report of investigations at power plant of St. Joseph Lead Co., Rivermines, Mo.; by Henry Kreisinger, John Blizard, C. E. Augustine, and B. J. Cross. [1st edition.] [July] 1923. iv+22 p. il. 1 pl. (Technical paper 316.) [Includes lists of Mines Bureau publications on combustion of coal in boiler furnaces.] \* Paper, 5c. 23—26814

*Publications*. Index of Bureau of Mines publications. [1st edition.] [July] 1923. ii+40 p. [This index covers all publications in list of July, 1923.] \* Paper, 5c.

— Publications of Bureau of Mines. [Edition of] July, 1923. [1923.] 35 p. † 12—35113

*Zinc*. Electrothermic metallurgy of zinc [with bibliography]; by B. M. O'Harra. [1st edition.] [May] 1923. vi+106 p. il. 2 p. of pl. (Bulletin 208.) [This bulletin represents work done under a cooperative agreement with Missouri School of Mines and Metallurgy.] \* Paper, 15c. 23—26795

### PATENT OFFICE

NOTE.—The Patent Office publishes Specifications and drawings of patents in single copies. These are not enumerated in this catalogue, but may be obtained for 10c. each at the Patent Office.

A variety of indexes, giving a complete view of the work of the Patent Office from 1790 to date, are published at prices ranging from 25c. to \$10.00 per volume and may be obtained from the Superintendent of Documents, Washington, D. C. The Rules of practice and pamphlet Patent laws are furnished free of charge upon application to the Patent Office. The Patent Office issues coupon orders in packages of 20 at \$2.00 per package, or in books containing 100 coupons at \$10.00 per book. These coupons are good until used, but are only to be used for orders sent to the Patent Office. For schedule of office fees, address Chief Clerk, Patent Office, Washington, D. C.

*Decisions*. [Decisions in patent and trade-mark cases, etc.] Sept. 4, 1923. p. 1–10, il. large 8° [From Official gazette, v. 314, no. 1.] † Paper, 5c. single copy, \$2.00 a yr.

— Same. Sept. 11, 1923. p. 175–180, large 8° [From Official gazette, v. 314, no. 2.]

— Same. Sept. 18, 1923. p. 377–384, il. large 8° [From Official gazette, v. 314, no. 3.]

— Same. Sept. 25, 1923. p. 565–574, large 8° [From Official gazette, v. 314, no. 4.]

- Decisions*.—Continued. Decisions of commissioner of patents and of United States courts in patent and trade-mark and copyright cases; compiled from Official gazette of Patent Office, [calendar] year 1922. 1923. xvi+301 p. il. \* Cloth, 75c. 23—7315
- Same. (H. doc. 454, 67th Cong. 3d sess.)
- Official gazette*. Official gazette, Sept. 4—25, 1923; v. 314, no. 1—4. 1923. cover-titles, 750+[text] p. il. large 8° [Weekly.] \* Paper, 10c. single copy, \$5.00 a yr.; foreign subscription, \$11.00. 4—18256
- NOTE.—Contains the patents, trade-marks, designs, and labels issued each week; also decisions of the commissioner of patents and of the United States courts in patent cases.
- Same [title-page, contents, errata, etc., to] v. 312; July, 1923. 1923. [2] leaves, large 8° \* Paper, 5c. single copy, included in price of Official gazette for subscribers.
- Same [title-page, contents, errata, etc., to] v. 313; Aug. 1923. 1923. [2] leaves, large 8°
- Same weekly index, with title. Alphabetical list of registrants of trade-marks [etc., Sept. 4, 1923]. [1923.] xxviii p. large 8° [From Official gazette, v. 314, no. 1.] † Paper, \$1.00 a yr.
- Same [Sept. 11, 1923]. [1923.] xlv p. large 8° [From Official gazette, v. 314, no. 2.]
- Same [Sept. 18, 1923]. [1923.] xxxiv p. large 8° [From Official gazette, v. 314, no. 3.]
- Same [Sept. 25, 1923]. [1923.] xxxiv p. large 8° [From Official gazette, v. 314, no. 4.]
- Patents*. Classification of patents issued Sept. 4—25, 1923. [1923.] Each 2 p. large 8° [Weekly. From Official gazette, v. 314, no. 1—4.] †
- General information concerning patents; by Karl Fenning [and] Wm. L. Wyman. [1923.] 23 p. il. †
- Trade-marks*. Trade-marks [etc., from] Official gazette, Sept. 4, 1923. [1923.] 11—42+i-viii p. il. large 8° [From Official gazette, v. 314, no. 1.] † Paper, 1c. single copy, \$2.50 a yr.
- Same, Sept. 11, 1923. [1923.] 181—240+i-xxiii p. il. large 8° [From Official gazette, v. 314, no. 2.]
- Same, Sept. 18, 1923. [1923.] 385—434+i-xiv p. il. large 8° [From Official gazette, v. 314, no. 3.]
- Same, Sept. 25, 1923. [1923.] 575—630+i-xv p. il. large 8° [From Official gazette, v. 314, no. 4.]

## RECLAMATION BUREAU

NOTE.—Formerly Reclamation Service.

- Eaise project, Idaho*, [and] Riverton project, Wyo., gates, hoists, and miscellaneous metal work. [1923.] iii+15 p. 31 pl. 4° (Specifications 422.) [Consists of advertisement, proposal, specifications, and drawings for reclamation project.] † Paper, \$3.00.
- Reclamation record*. Reclamation record, v. 14, no. 8; Aug. 1923. [1923.] cover-title, p. 265—276, il. 4° [Monthly. Text and illustration on p. 2—4 of cover.] 9—35252
- NOTE.—The Reclamation record is published in the interest of the settlers on the reclamation projects, its aim being to raise the general average of success on these projects. It contains much valuable matter of interest to farmers, and will be sent without direct charge to water users on the irrigation projects of the Reclamation Bureau. The Record is sold to those who are not water users for 75 cents a year, payable in advance. Subscriptions may be forwarded to the Chief Clerk, U. S. Reclamation Bureau, Washington, D. C., and remittances (postal money order or New York draft) should be made payable to the Special Fiscal Agent, U. S. Reclamation Bureau. Postage stamps will not be accepted.
- Same, v. 14, no. 9; Sept. 1923. [1923.] cover-title, p. 277—292, il. 4° [Monthly. Text on p. 2—4 of cover.]

## ST. ELIZABETHS HOSPITAL

- Hospital attendants*. Training school for attendants, session of 1923—24, announcement and calendar. 1923. [1]+11 p. small 4° †
- Nurses*. Training school for nurses, session of 1923—24, announcement and calendar. 1923. [1]+18 p. small 4° †



## INTERSTATE COMMERCE COMMISSION

NOTE.—The bound volumes of the decisions, usually known as Interstate Commerce Commission reports, are sold by the Superintendent of Documents, Washington, D. C., at various prices, depending upon the size of the volume. Separate opinions are sold on subscription, price \$1.00 per volume; foreign subscription, \$1.50; single copies, usually 5c. each.

- Adirondack and St. Lawrence Railroad.* Finance docket no. 251, guaranty settlement with Adirondack & St. Lawrence R. R.; decided July 21, 1923; report of commission. [1923.] p. 47-49. ([Finance decision] S16.) [From Interstate Commerce Commission reports, v. 82.] \* Paper, 5c.
- Andalusia, Florida and Gulf Railway.* Finance docket no. 269, guaranty settlement with Andalusia, Florida & Gulf Ry.; decided Aug. 21, 1923; report of commission. [1923.] p. 175-176. ([Finance decision] S56.) [From Interstate Commerce Commission reports, v. 82.] \* Paper, 5c.
- Apache Railway.* Finance docket no. 2877, mortgage note of Apache Ry.; decided Aug. 22, 1923; report of commission. [1923.] p. 179-181. ([Finance decision] S58.) [From Interstate Commerce Commission reports, v. 82.] \* Paper, 5c.
- Arcade and Attica Railroad.* Finance docket no. 3128, bonds of Arcade & Attica Railroad; decided Aug. 29, 1923; report of commission. [1923.] p. 193-194. ([Finance decision] S62.) [From Interstate Commerce Commission reports, v. 82.] \* Paper, 5c.
- Atlanta, Birmingham and Atlantic Railroad.* Valuation docket no. 1, Atlanta, Birmingham & Atlantic Railroad Company, Georgia Terminal Company, and Alabama Terminal Railroad Company; decided July 20, 1923; [report of commission]. [1923.] p. 645-743. (B-6.) [From Interstate Commerce Commission reports, v. 75.] \* Paper, 10c.
- Baltimore and Ohio Chicago Terminal Railroad.* Finance docket no. 296, guaranty settlement with Baltimore & Ohio Chicago Terminal R. R.; [decided Aug. 2, 1923; report of commission]. 1923. [1]+58-60 p. ([Finance decision] S20.) [From Interstate Commerce Commission reports, v. 82.] \* Paper, 5c.
- Benzol.* Investigation and suspension docket no. 1799, benzol and blended gasoline from Birmingham, Ala., group to southern points; decided Aug. 16, 1923; report [and order] of commission. [1923.] 735-737+[1] p. ([Opinion] S748.) [Report from Interstate Commerce Commission reports, v. 81.] \* Paper, 5c.
- Bird gravel.* No. 14520, Vincent Sanford v. Pennsylvania Railroad Company; [decided Aug. 7, 1923; report and order of commission]. 1923. [1]+730-732+[1] p. ([Opinion] S746.) [Report from Interstate Commerce Commission reports, v. 81.] \* Paper, 5c.
- Boston and Maine Railroad.* Finance docket no. 320, guaranty settlement with Boston & Maine R. R.; decided Aug. 15, 1923; report of commission. [1923.] p. 189-192. ([Finance decision] S61.) [From Interstate Commerce Commission reports, v. 82.] \* Paper, 5c.
- Caddo and Choctaw Railroad.* Finance docket no. 2932, abandonment of Caddo & Choctaw Railroad; [decided July 30, 1923; report of commission]. 1923. [1]+90-92 p. ([Finance decision] S34.) [From Interstate Commerce Commission reports, v. 82.] \* Paper, 5c.
- California Western Railroad and Navigation Company.* Before Interstate Commerce Commission, valuation docket no. 323, California Western Railroad & Navigation Company; brief in support of tentative valuation. 1923. cover-title. i+25 p. ‡
- Carolina Railroad.* Finance docket no. 336, guaranty settlement with Carolina R. R.; decided Aug. 29, 1923; report of commission. [1923.] p. 173-174. ([Finance decision] S55.) [From Interstate Commerce Commission reports, v. 82.] \* Paper, 5c.
- Cattle.* No. 13180, E. A. Tovrea & Company et al. v. director general, as agent; decided July 20, 1923; report of commission. [1923.] p. 583-587. ([Opinion] S711.) [From Interstate Commerce Commission reports, v. 81.] \* Paper, 5c.
- Cement.* Supplemental order [promulgated] at general session of Interstate Commerce Commission on 22d of August, 1923 [concerning western cement rates]. [1923.] iv p. \* Paper, 5c.

- Central of Georgia Railway.* Finance docket no. 1120, bonds of Central of Georgia Ry.; approved Aug. 3, 1923; 3d supplemental order. 1923. p. 65. ([Finance decision] 823.) [From Interstate Commerce Commission reports, v. 82.] \* Paper, 5c.
- Central Pacific Railway.* Finance docket no. 2873, construction of Natron cut-off by Central Pacific Ry.; decided Aug. 15, 1923; report of commission. [1923.] p. 185-188. ([Finance decision] 860.) [From Interstate Commerce Commission reports, v. 82.] \* Paper, 5c.
- Chicago and North Western Railway.* Finance docket no. 3072, Chicago & North Western equipment trust of 1922; decided July 20, 1923; report of commission. [1923.] p. 23-26. ([Finance decision 808.]) [From Interstate Commerce Commission reports, v. 82.] \* Paper, 5c.
- Same; decided July 30, 1923; supplemental report of commission. [1923.] p. 93-94. ([Finance decision] 835.) [From Interstate Commerce Commission reports, v. 82.] \* Paper, 5c.
- Chicago, Indianapolis and Louisville Railway.* Before Interstate Commerce Commission, valuation docket nos. 19, 93, 150, 168, 210, 225, 237, Chicago, Indianapolis and Louisville Railway Company et al.; reply of Bureau of Valuation to memorandum on original cost to date, filed July 23, 1923, by counsel for National Conference on Valuation of American Railroads et al. 1923. cover-title, i+22 p. ‡
- Chicago, Kalamazoo and Saginaw Railway.* Finance docket no. 379, guaranty settlement with Chicago, Kalamazoo & Saginaw Ry.; decided Aug. 6, 1923; report of commission. [1923.] p. 97-99. ([Finance decision] 837.) [From Interstate Commerce Commission reports, v. 82.] \* Paper, 5c.
- Chicago Short Line Railway.* Finance docket no. 1308, deficit status of Chicago Short Line Ry.; decided Aug. 4, 1923; report of commission. [1923.] p. 61-62. ([Finance decision] 821.) [From Interstate Commerce Commission reports, v. 82.] \* Paper, 5c.
- Citizens Telephone Company.* Finance docket no. 3102, purchase of properties of Citizens Telephone Company by Michigan State Telephone Company; [decided July 27, 1923; report of commission]. 1923. [1]+80-82 p. ([Finance decision] 829.) [From Interstate Commerce Commission reports, v. 82.] \* Paper, 5c.
- Coal.* No. 13755, New Mexico Central Railway Company v. Atchison, Topeka, & Santa Fe Railway Company; [decided Aug. 7, 1923; report and order of commission]. 1923. [1]+718-724+[1] p. ([Opinion] 8744.) [Report from Interstate Commerce Commission reports, v. 81.] \* Paper, 5c.
- No. 13946, Indiana Power Company v. Pittsburgh, Cincinnati, Chicago & St. Louis Railroad Company, director general, as agent, et al.; decided July 20, 1923; report [and order] of commission. [1923.] 601-602+[1] p. ([Opinion] 8717.) [Report from Interstate Commerce Commission reports, v. 81.] \* Paper, 5c.
- Coffee.* No. 14179, J. Henry Koenig Company v. Baltimore & Ohio Railroad Company; decided July 20, 1923; report [and order] of commission. [1923.] 683-684+[1] p. ([Opinion] 8738.) [Report from Interstate Commerce Commission reports, v. 81.] \* Paper, 5c.
- Copper Range Railroad.* Before Interstate Commerce Commission, valuation docket 244, Copper Range Railroad Company; brief in support of tentative valuation. 1923. cover-title, i+21 p. ‡
- Copra.* No. 13659, Gorgas-Piere [Pierie] Manufacturing Company v. director general, as agent; decided July 26, 1923; report of commission. [1923.] p. 657-658. ([Opinion] 8730.) [From Interstate Commerce Commission reports, v. 81.] \* Paper, 5c.
- Cotton-seed.* No. 11848, Apache Cotton Oil & Manufacturing Company v. director general, as agent, Arkansas Western Railway Company, et al.; decided July 20, 1923; report [and order] of commission. [1923.] 569-576+iii p. ([Opinion] 8709.) [Report from Interstate Commerce Commission reports, v. 81.] \* Paper, 5c.
- Cripple Creek and Colorado Springs Railroad.* Finance docket no. 1311, deficit settlement with Cripple Creek & Colorado Springs R. R.; decided Aug. 4, 1923; report of commission. [1923.] p. 129-132. ([Finance decision] 842.) [From Interstate Commerce Commission reports, v. 82.] \* Paper, 5c.

*Cullet*. No. 14037, *Wright & Wimmer v. Baltimore & Ohio Railroad Company et al.*; decided July 20, 1923; report [and order] of commission. [1923.] 685-687+[1] p. ([Opinion] 8739.) [Report from Interstate Commerce Commission reports, v. 81.] \* Paper, 5c.

*Dayton and Union Railroad*. Finance docket no. 420, guaranty settlement with Dayton & Union R. R.; [decided Aug. 2, 1923; report of commission]. 1923. [1]+66-68 p. ([Finance decision] 824.) [From Interstate Commerce Commission reports, v. 82.] \* Paper, 5c.

*Dayton-Goose Creek Railway*. Finance docket no. 2419, control of Dayton-Goose Creek Ry. by N. O. T. & M. Ry.; decided July 16, 1923; report of commission on further hearing. [1923.] p. 27-29. ([Finance decision] 809.) [From Interstate Commerce Commission reports, v. 82.] \* Paper, 5c.

*Decisions*. Decisions of Interstate Commerce Commission, July-Oct. 1922, 1923. xxxiii+958 p. il. (Interstate Commerce Commission reports, v. 73.) [Contains also decision of June 26, 1922.] \* Cloth, \$2.00. S-30656

— Decisions of Interstate Commerce Commission (finance reports), June-Oct. 1922, 1923. xxix+934 p. (Interstate Commerce Commission reports, v. 72.) \* Cloth, \$2.00.

NOTE.—The Interstate Commerce Commission assigns a volume in the series of reports at various times which contains only finance dockets. This is true regarding v. 72 and 76 here catalogued.

— Same, Nov. 1922-Mar. 1923, 1923. xxvii+891 p. (Interstate Commerce Commission reports, v. 76.) [Contains also decision of July 29, 1922.] \* Cloth, \$2.00.

*Eggs*. Investigation and suspension docket no. 1811, cancellation of mileage commodity rates on eggs, any quantity, on Mobile & Ohio Railroad; decided Aug. 30, 1923; report [and order] of commission. [1923.] 1-3+[1] p. ([Opinion] 8756.) [Report from Interstate Commerce Commission reports, v. 83.] \* Paper, 5c.

*Elgin, Joliet and Eastern Railway*. Finance docket no. 3086, Joliet equipment-trust bonds; decided July 24, 1923; report of commission. [1923.] p. 55-57. ([Finance decision] 819.) [From Interstate Commerce Commission reports, v. 82.] \* Paper, 5c.

*Express*. In equity, no. 245, in district court for northern district of Georgia, *American Railway Express Company v. United States and Interstate Commerce Commission*; answer of Interstate Commerce Commission. 1923. cover-title, 6 p. ‡

— Same; brief for Interstate Commerce Commission. 1923. cover-title, i+27 p. ‡

*Free time allowances*. No. 13294, *Pacific Grain Company v. director general, as agent, and Oregon-Washington Railroad & Navigation Company*; decided July 20, 1923; report [and order] of commission. [1923.] 679-682+[1] p. ([Opinion] 8737.) [Report from Interstate Commerce Commission reports, v. 81.] \* Paper, 5c.

*Freight rates*. Investigation and suspension docket no. 1824, class rates, Delaware, Maryland, and Virginia, to Buffalo, N. Y., also Baltimore, Md., to Delaware and Maryland; [decided Aug. 30, 1923; report and order of commission]. 1923. [1]+758-761+[1] p. ([Opinion] 8754.) [Report from Interstate Commerce Commission reports, v. 81.] \* Paper, 5c.

— No. 12004, *Wichita Northwestern Railway Company et al. v. Chicago, Rock Island & Pacific Railway Company et al.*; decided July 19, 1923; report [and order] of commission on further hearing. [1923.] 513-521+ii p. ([Opinion] 8695.) [Report from Interstate Commerce Commission reports, v. 81.] \* Paper, 5c.

— No. 12782, *Rio Grande Valley Chamber of Commerce et al. v. St. Louis, Brownsville & Mexico Railway Company et al.*; portions of 4th section applications nos. 581 et seq.; decided Aug. 1, 1923; report [and order] of commission. [1923.] 703-717+[1] p. ([Opinion] 8743.) [Report from Interstate Commerce Commission reports, v. 81.] \* Paper, 5c.

— No. 14095, *Carnation Milk Products Company v. Almapee & Western Railway Company et al.*; decided Aug. 7, 1923; report [and order] of commission. [1923.] 699-702+[1] p. ([Opinion] 8742.) [Report from Interstate Commerce Commission reports, v. 81.] \* Paper, 5c.

- Grain.* Investigation and suspension docket no. 1786, routing on grain and grain products from Chicago, Joliet, Lockport, and Peoria, Ill., to Texas points; decided Aug. 15, 1923; report [and order] of commission. [1923.] 725-729+[1] p. ([Opinion] 8745.) [Report from Interstate Commerce Commission reports, v. 81.] \* Paper, 5c.
- No. 12364, Southern Arizona Traffic Association et al. v. director general, as agent, Arizona Eastern Railroad Company, et al.; [no. 12391, same v. same]; decided July 20, 1923; report [and order] of commission on further hearing. [1923.] 603-613+[1] p. ([Opinion] 8719.) [Report from Interstate Commerce Commission reports, v. 81.] \* Paper, 5c.
- Graysonia, Nashville and Ashdown Railroad.* Finance docket no. 2688, securities of Graysonia, Nashville & Ashdown R. R.; approved Aug. 2, 1923; supplemental order. [1923.] p. 89-90. ([Finance decision] 833.) [From Interstate Commerce Commission reports, v. 82.] \* Paper, 5c.
- Greenbrier and Eastern Railroad.* Finance docket no. 2748, stock of Greenbrier & Eastern Railroad; decided Aug. 21, 1923; report of commission. [1923.] p. 177-178. ([Finance decision] 857.) [From Interstate Commerce Commission reports, v. 82.] \* Paper, 5c.
- Hamilton Belt Railway.* Finance docket no. 513, guaranty settlement with Hamilton Belt Ry.; decided Aug. 2, 1923; report of commission. [1923.] p. 83-84. ([Finance decision] 830.) [From Interstate Commerce Commission reports, v. 82.] \* Paper, 5c.
- Illinois Central Railroad.* Finance docket no. 2777, construction, etc., of cut-off for Illinois Central R. R., in matter of application of Southern Illinois & Kentucky Railroad Company and Chicago, St. Louis & New Orleans Railroad Company for authority to construct lines of railroad, and of Illinois Central Railroad Company for authority to acquire control, by purchase of stock, of Southern Illinois & Kentucky Railroad Company, and to purchase, lease, and/or acquire running rights over, and operate, said lines of railroad; [decided Aug. 3, 1923; report of commission]. 1923. [1]+100-119 p. ([Finance decision] 838.) [From Interstate Commerce Commission reports, v. 82.] \* Paper, 5c.
- Lake Erie, Franklin and Clarion Railroad.* Finance docket no. 3092, notes of Lake Erie, Franklin & Clarion Railroad; decided July 24, 1923; report of commission. [1923.] p. 53-54. ([Finance decision] 818.) [From Interstate Commerce Commission reports, v. 82.] \* Paper, 5c.
- Finance docket no. 3115, notes of Lake Erie, Franklin & Clarion R. R.; decided July 27, 1923; report of commission. [1923.] p. 87-88. ([Finance decision] 832.) [From Interstate Commerce Commission reports, v. 82.] \* Paper, 5c.
- Leather.* No. 14382, Union Tanning Company v. Southern Railway Company; decided Aug. 7, 1923; report [and order] of commission. [1923.] 741-742+[1] p. ([Opinion] 8750.) [Report from Interstate Commerce Commission reports, v. 81.] \* Paper, 5c.
- Lehigh Valley Railroad.* Finance docket no. 3037, bonds of Lehigh Valley Railroad; decided July 26, 1923; report of commission. [1923.] p. 85-86. ([Finance decision] 831.) [From Interstate Commerce Commission reports, v. 82.] \* Paper, 5c.
- Little Kanawha Railroad.* Finance docket no. 585, guaranty settlement with Little Kanawha R. R.; decided Aug. 2, 1923; report of commission. [1923.] p. 69-71. ([Finance decision] 825.) [From Interstate Commerce Commission reports, v. 82.] \* Paper, 5c.
- Logging-cars.* No. 13008, Norton Lumber Company et al. v. Chicago, Milwaukee & St. Paul Railway Company; decided Sept. 10, 1923; report [and order] of commission. [1923.] 749-757+[1] p. ([Opinion] 8753.) [Report from Interstate Commerce Commission reports, v. 81.] \* Paper, 5c.
- Louisiana and Pacific Railway.* Finance docket no. 1325, deficit settlement with Louisiana & Pacific Ry.; decided July 18, 1923; report of commission. [1923.] p. 43-44. ([Finance decision] 814.) [From Interstate Commerce Commission reports, v. 82.] \* Paper, 5c.
- Louisville, Henderson and St. Louis Railway.* Finance docket no. 600, guaranty settlement with Louisville, Henderson & St. Louis Ry.; [decided Aug. 2, 1923; report of commission]. 1923. [1]+120-122 p. ([Finance decision] 839.) [From Interstate Commerce Commission reports, v. 82.] \* Paper, 5c.

- Lumber.* Investigation and suspension docket no. 1802, cancellation rule for constructing combination rates on lumber between southern points and Ohio and Mississippi River crossings; decided Aug. 25, 1923; report [and order] of commission. [1923.] 745-748+[1] p. ([Opinion] 8752.) [Report from Interstate Commerce Commission reports, v. 81.] \*Paper, 5c.
- No. 38, in Supreme Court, Oct. term, 1923, Wyoming Railway Company v. United States and Interstate Commerce Commission, appeal from district court for district of Wyoming; brief for Interstate Commerce Commission. 1923 cover-title, ii+36 p. ‡
- No. 13468, William Schuette Company v. director general, as agent, Seaboard Air Line Railway Company, et al.; decided July 20, 1923; report [and order] of commission. [1923.] 619-620+ii p. ([Opinion] 8721.) [Report from Interstate Commerce Commission reports, v. 81.] \*Paper, 5c.
- McKeesport Connecting Railroad.* Finance docket no. 2483, deficit status of McKeesport Connecting R. R.; decided Aug. 24, 1923; report of commission. [1923.] p. 195-196. ([Finance decision] 863.) [From Interstate Commerce Commission reports, v. 82.] \*Paper, 5c.
- Magnesite.* No. 13424, Tulare Mining Company v. director general, as agent, and Southern Pacific Company; decided July 13, 1923; report [and order] of commission. [1923.] 675-676+[1] p. ([Opinion] 8735.) [Report from Interstate Commerce Commission reports, v. 81.] \*Paper, 5c.
- Manganese.* No. 13925, R. B. Miller v. Norfolk & Western Railway Company et al.; [decided July 20, 1923; report and order of commission]. 1923. [1]+588-590+[1] p. ([Opinion] 8712.) [Report from Interstate Commerce Commission reports, v. 81.] \*Paper, 5c.
- Memphis Union Station Company.* Before Interstate Commerce Commission, valuation docket no. 206, in matter of valuation of property of Memphis Union Station Company; brief in support of tentative valuation. 1923. cover-title, 10 p. ‡
- Mine props.* No. 13109, Star Timber Company v. Chicago & North Western Railway Company; decided July 20, 1923; report [and order] of commission. [1923.] 673-674+[1] p. ([Opinion] 8734.) [Report from Interstate Commerce Commission reports, v. 81.] \*Paper, 5c.
- Minneapolis Western Railway.* Finance docket no. 637, guaranty settlement with Minneapolis Western Ry.; decided Aug. 6, 1923; report of commission. [1923.] p. 95-97. ([Finance decision] 836.) [From Interstate Commerce Commission reports, v. 82.] \*Paper, 5c.
- Molasses.* No. 13213, Tuscaloosa Cotton Seed Oil Company v. Southern Railway Company et al.; [no. 13213 (sub-no. 1), Gulfport Grocery Company v. Louisville & Nashville Railroad Company]; decided July 20, 1923; report [and order] of commission. [1923.] 629-630+[1] p. ([Opinion] 8724.) [Report from Interstate Commerce Commission reports, v. 81.] \*Paper, 5c.
- Montana, Wyoming and Southern Railroad.* Finance docket no. 659, guaranty settlement with Montana, Wyoming & Southern R. R.; [decided July 24, 1923; report of commission]. 1923. [1]+50-52 p. ([Finance decision] 817.) [From Interstate Commerce Commission reports, v. 82.] \*Paper, 5c.
- Morgantown and Kingwood Railroad.* Finance docket no. 663, guaranty settlement with Morgantown & Kingwood R. R.; [decided Aug. 2, 1923; report of commission]. 1923. [1]+72-74 p. ([Finance decision] 826.) [From Interstate Commerce Commission reports, v. 82.] \*Paper, 5c.
- Morristown and Erie Railroad.* Finance docket no. 3150, Morristown & Erie Railroad bonds; [decided Aug. 30, 1923; report of commission]. 1923. [1]+182-184 p. ([Finance decision] 859.) [From Interstate Commerce Commission reports, v. 82.] \*Paper, 5c.
- Muncie Belt Railway.* Finance docket no. 672, guaranty settlement with Muncie Belt Ry.; decided Aug. 21, 1923; report of commission. [1923.] p. 197-199. ([Finance decision] 864.) [From Interstate Commerce Commission reports, v. 82.] \*Paper, 5c.
- Munising, Marquette and Southeastern Railway.* Before Interstate Commerce Commission, valuation docket no. 251, Munising, Marquette & Southeastern Railway; brief in support of tentative valuation. 1923. cover-title, 1+20 p. ‡

- New York, New Haven and Hartford Railroad.* Finance docket no 2960, abandonment of branch line by New York, New Haven & Hartford R. R.; decided July 18, 1923; report of commission. [1923.] p. 45-46. ([Finance decision] 815.) [From Interstate Commerce Commission reports, v. 82.] \* Paper, 5c.
- New York, Ontario and Western Railway.* Finance docket no. 3105, assumption of obligation by N. Y., O. & W. Ry.; [decided July 21, 1923; report of commission]. 1923. [1]+20-22 p. ([Finance decision] 807.) [From Interstate Commerce Commission reports, v. 82.] \* Paper, 5c.
- Ocella Southern Railroad.* Finance docket no. 200, deficit settlement with Ocella Southern R. R., W. T. Hargett and H. H. Hill, receivers; [decided Aug. 7, 1923; report of commission]. 1923. [1]+170-172 p. ([Finance decision] 854.) [From Interstate Commerce Commission reports, v. 82.] \* Paper, 5c.
- Onions.* No. 14135, Memphis Freight Bureau, for D. Canale & Company, v. Chicago Great Western Railroad Company et al.; [decided July 20, 1923; report and order of commission]. 1923. [1]+626-628+ii p. ([Opinion] 8723.) [Report from Interstate Commerce Commission reports, v. 81.] \* Paper, 5c.
- Oregon Short Line Railroad.* Finance docket no. 2903 (sub-no. 1), construction of line by Oregon Short Line R. R.; decided Aug. 2, 1923; report of commission. [1923.] p. 133-134. ([Finance decision] 843.) [From Interstate Commerce Commission reports, v. 82.] \* Paper, 5c.
- Finance docket no. 2979, construction of line by Oregon Short Line R. R.; [decided July 21, 1923; report of commission]. 1923. [1]+40-42 p. ([Finance decision] 813.) [From Interstate Commerce Commission reports, v. 82.] \* Paper, 5c.
- Osage County and Santa Fe Railway.* Finance docket no. 3061, control of Osage County & Santa Fe Railway by Santa Fe; [decided Aug. 2, 1923; report of commission]. 1923. [1]+126-128 p. ([Finance decision] 841.) [From Interstate Commerce Commission reports, v. 82.] \* Paper, 5c.
- Ouachita Valley Railway.* Finance docket no. 2597, deficit settlement with Ouachita Valley Ry.; decided Aug. 30, 1923; report of commission. [1923.] p. 165-166. ([Finance decision] 852.) [From Interstate Commerce Commission reports, v. 82.] \* Paper, 5c.
- Pacific and Idaho Northern Railway.* Before Interstate Commerce Commission, valuation docket no. 100, Pacific & Idaho Northern Railway Company; brief in support of tentative valuation. 1923. cover-title. i+68 p. ‡
- Paducah and Illinois Railroad.* Finance docket no. 2783, assumption of obligation by Illinois Central R. R., in matter of application of Illinois Central Railroad Company for authority to assume obligation and liability in respect of 1st-mortgage bonds of Paducah & Illinois Railroad Company; decided Aug. 3, 1923; report of commission. [1923.] p. 139-143. ([Finance decision] 845.) [From Interstate Commerce Commission reports, v. 82.] \* Paper, 5c.
- Peanuts.* No. 14151, Kelly Company v. Atlanta, Birmingham & Atlantic Railway Company et al.; decided July 26, 1923; report [and order] of commission. [1923.] 621-625+ii p. ([Opinion] 8722.) [Report from Interstate Commerce Commission reports, v. 81.] \* Paper, 5c.
- Petroleum.* No. 14191, Ohio Refining Company v. Louisville & Nashville Railroad Company; [decided July 20, 1923; report and order of commission]. 1923. [1]+688-690+[1] p. ([Opinion] 8740.) [Report from Interstate Commerce Commission reports, v. 81.] \* Paper, 5c.
- Pipe.* No. 14589, National Supply Company of Pennsylvania v. Baltimore & Ohio Railroad Company et al.; decided Aug. 7, 1923; report [and order] of commission. [1923.] 743-744+ii p. ([Opinion] 8751.) [Report from Interstate Commerce Commission reports, v. 81.] \* Paper, 5c.
- Portions of 4th section applications nos. 631 and 701, wrought-iron pipe and iron pipe fittings from and to points in the Southwest; decided July 18, 1923; report [and 2d supplemental 4th section order no. 7909] of commission on further hearing. [1923.] 691-698+[1] p. ([Opinion] 8741.) [Report from Interstate Commerce Commission reports, v. 81.] \* Paper, 5c.
- Poultry.* No. 11640, Swift & Company v. director general, as agent; decided July 31, 1923; report of commission on further hearing. [1923.] p. 677-678. ([Opinion] 8736.) [From Interstate Commerce Commission reports, v. 81.] \* Paper, 5c.

*Railroad accidents.* Accident bulletin 87, collisions, derailments, and other accidents resulting in injury to persons, equipment, or roadbed, arising from operation of steam roads used in interstate commerce, calendar year 1922; [prepared in] Bureau of Statistics, 1923. 107 p. il. 4° \* Paper, 5c. single copy, 15c. a yr.; foreign subscription, 25c. 5—41547

NOTE.—For the first time, accidents statistics for the last quarter of the year and for the calendar year are published in separate bulletins. This is done for the purpose of making available the figures of the final quarter more promptly than could be done if they were held until the detailed analysis for the year is completed. Accident bulletin 86, covering the statistics for the quarter ending Dec. 1922, appeared in the Monthly catalogue, June, 1923, p. 788.

*Railroad employes.* No. 6404, in circuit court of appeals for 8th circuit, United States v. Colorado, Wyoming & Eastern Railway Company, in error to district court for district of Wyoming; brief and argument for plaintiff in error. 1923. cover-title, i+67 p. ‡

— Wage statistics, class 1 steam roads in United States, including 15 switching and terminal companies, June, 1923; [prepared in] Bureau of Statistics, June, 1923. [4] p. oblong large 8° †

*Railroads.* 35th annual report on statistics of railways in United States, year ended Dec. 31, 1921, with abstracts of periodical reports, year ended Dec. 31, 1922; prepared by Bureau of Statistics, 1923. cxviii p. il. 4° [Cover and half title-page read: Text of 35th annual report.] \* Paper, 15c. 5—11209

— Freight and passenger service operating statistics of class 1 steam roads in United States, compiled from 161 reports of freight statistics representing 176 roads and from 158 reports of passenger statistics representing 173 roads (switching and terminal companies not included), July, 1923 and 1922 [and 7 months ended with July, 1923 and 1922; prepared in] Bureau of Statistics, July, 1923. [2] p. oblong large 8° [Subject to revision.] †

— Operating revenues and operating expenses of class 1 steam roads in United States (for 194 steam roads, including 15 switching and terminal companies), July, 1923 and 1922 [and] 7 months ending with July, 1923 and 1922; [prepared in] Bureau of Statistics, July, 1923. 1 p. oblong large 8° [Subject to revision.] †

— Operating revenues and operating expenses of large steam roads, selected items for roads with annual operating revenues above \$25,000,000, July, 1922 and 1923 [and] 7 months ended with July, 1922 and 1923; [prepared in] Bureau of Statistics, July, 1923. [2] p. oblong large 8° [Subject to revision.] †

— Operating statistics of large steam roads, selected items for July, 1923, compared with July, 1922, for roads with annual operating revenues above \$25,000,000; [prepared in] Bureau of Statistics, July, 1923. [2] p. oblong large 8° [Subject to revision.] †

— Preliminary abstract of statistics of common carriers, year ended Dec. 31, 1922; [prepared by] Bureau of Statistics. 1923. 30 p. 4° \* Paper, 10c.

— Revenue traffic statistics of class 1 steam roads in United States, including mixed-train service (compiled from 165 reports representing 178 steam roads, switching and terminal companies not included), June, 1923 and 1922 [and] 6 months ended with June, 1923 and 1922; [prepared in] Bureau of Statistics, June, 1923. 1 p. oblong large 8° [Subject to revision.] †

*San Pedro, Los Angeles and Salt Lake Railroad.* Valuation docket no 26, San Pedro, Los Angeles & Salt Lake Railroad Company; decided June 7, 1923; report of commission. [1923.] p. 463-644. (B-5.) [From Interstate Commerce Commission reports, v. 75.] \* Paper, 15c.

*Sand.* No. 13644, Muncie Sand Company v. director general, as agent; [decided July 20, 1923; report of commission]. 1923. [1]+594-596 p. ([Opinion] 8714.) [From Interstate Commerce Commission reports, v. 81.] \* Paper, 5c.

*Silica brick.* No. 13955, Pittsburgh Crucible Steel Company v. director general, as agent, and Pennsylvania Railroad Company, western lines; decided July 26, 1923; report of commission. [1923.] p. 659-662. ([Opinion] 8731.) [From Interstate Commerce Commission reports, v. 81.] \* Paper, 5c.

*Silos.* No. 13707, Western Silo Company v. Illinois Central Railroad Company et al.; [decided July 20, 1923; report and order of commission]. 1923. [1]+614-618+[1] p. ([Opinion] 8720.) [Report from Interstate Commerce Commission reports, v. 81.] \* Paper, 5c.

- South Manchester Railroad.* Finance docket no. 795, guaranty settlement with South Manchester R. R.; decided Aug. 29, 1923; report of commission. [1923.] p. 167-169. ([Finance decision] 853.) [From Interstate Commerce Commission reports, v. 82.] \* Paper, 5c.
- Staten Island Rapid Transit Railway.* Finance docket no. 816, guaranty settlement with Staten Island Rapid Transit Ry.; decided Aug. 2, 1923; report of commission. [1923.] p. 75-77. ([Finance decision] 827.) [From Interstate Commerce Commission reports, v. 82.] \* Paper, 5c.
- Steamboats.* Schedule of sailings (as furnished by steamship companies named herein) of steam vessels which are registered under laws of United States and which are intended to load general cargo at ports in United States for foreign destinations, Sept. 15-Oct. 31, 1923, no. 13; issued by Section of Tariffs, Bureau of Traffic. 1923. iii+25 p. 4° [Monthly. No. 13 cancels no. 12.] † 22-26610
- Strawberries.* No. 12893, transportation of strawberries by express, in car-load lots, in passenger trains, from Florida to northern markets; [no. 12981, Railroad Commissioners of Florida v. American Railway Express Company; decided July 31, 1923; report of commission]. 1923. [1]+634-644 p. ([Opinion] 8726.) [From Interstate Commerce Commission reports, v. 81.] \* Paper, 5c.
- Sugar.* No. 14670, Warfield-Pratt-Howell Company v. Texas & Pacific Railway Company et al.; decided Aug. 7, 1923; report [and order] of commission. [1923.] 733-734+[1] p. ([Opinion] 8747.) [Report from Interstate Commerce Commission reports, v. 81.] \* Paper, 5c.
- Tiles.* No. 13928, Aluminum Company of America v. director general, as agent; decided July 20, 1923; report [and order] of commission. 1923. 599-600+[1] p. ([Opinion] 8716.) [Report from Interstate Commerce Commission reports, v. 81.] \* Paper, 5c.
- Tin.* No. 14032, N. & G. Taylor Company, Incorporated, v. director general, as agent, Lehigh Valley Railroad Company, et al.; decided July 30, 1923; report of commission. [1923.] p. 663-665. ([Opinion] 8732.) [From Interstate Commerce Commission reports, v. 81.] \* Paper, 5c.
- Tin-plate.* No. 13795, Metal & Thermit Corporation v. director general, as agent; [decided July 26, 1923; report of commission]. 1923. [1]+654-656 p. ([Opinion] 8729.) [From Interstate Commerce Commission reports, v. 81.] \* Paper, 5c.
- Trap Hill Telephone Company.* Finance docket no. 3002, purchase of certain properties of Trap Hill Tel. Co. by Chesapeake & Potomac Tel. Co. of W. Va.; [decided July 14, 1923; report of commission]. [1923.] p. 37-39. ([Finance decision] 812.) [From Interstate Commerce Commission reports, v. 82.] \* Paper, 5c.
- Unloading and lading.* No. 13943, Frank P. Dow Company, Incorporated, v. Great Northern Railway Company and Chicago, Milwaukee & St. Paul Railway Company; [no. 13943 (sub-no. 1), same v. director general, as agent]; decided July 20, 1923; report of commission. [1923.] p. 649-653. ([Opinion] 8728.) [From Interstate Commerce Commission reports, v. 81.] \* Paper, 5c.
- Vinegar.* Investigation and suspension docket no. 1779, vinegar rates from Pacific Coast to middle West territory; [decided July 25, 1923, report and order of commission]. 1923. [1]+666-672+[1] p. ([Opinion] 8733.) [Report from Interstate Commerce Commission reports, v. 81.] \* Paper, 5c.
- Wabash Railway.* Finance docket no. 2958, lease of line [owned by Missouri-Kansas-Texas Railroad Company] by Wabash Ry.; decided July 17, 1923; report of commission. [1923.] p. 33-36. ([Finance decision] 811.) [From Interstate Commerce Commission reports, v. 82.] \* Paper, 5c.
- Finance docket no. 3136, Wabash equipment trust, series C; decided Aug. 6, 1923; report of commission. [1923.] p. 135-138. ([Finance decision] 844.) [From Interstate Commerce Commission reports, v. 82.] \* Paper, 5c.
- Waco, Beaumont, Trinity and Sabine Railway.* Finance docket no. 2950, acquisition of line by Waco, Beaumont, Trinity & Sabine Ry.; [decided July 16, 1923; report of commission]. 1923. [1]+30-32 p. ([Finance decision] 810.) [From Interstate Commerce Commission reports, v. 82.] \* Paper, 5c.



- Waco, Beaumont, Trinity and Sabine Railway*—Continued. Finance docket no. 2978, securities of Waco, Beaumont, Trinity & Sabine Ry.; [decided Aug. 28, 1923; report of commission]. 1923. [1]+200-204 p. ([Finance decision] 865.) [From Interstate Commerce Commission reports, v. 82.] \* Paper, 5c.
- White Sulphur and Huntersville Railroad*. Finance docket no. 889, guaranty settlement with White Sulphur & Huntersville R. R.; decided Aug. 7, 1923; report of commission. [1923.] p. 123-125. ([Finance decision] 840.) [From Interstate Commerce Commission reports, v. 82.] \* Paper, 5c.
- Wildwood and Delaware Bay Short Line Railroad*. Before Interstate Commerce Commission, valuation docket no. 220, Wildwood and Delaware Bay Short Line Railroad Company; brief in support of tentative valuation. 1923. cover-title, i+46 p. ‡
- Williamsport and North Branch Railroad*. Finance docket no. 897, guaranty settlement with Williamsport & North Branch R. R., Edward Daily, receiver; [decided July 25, 1923; report of commission]. 1923. [1]+78-80 p. ([Finance decision] 828.) [From Interstate Commerce Commission reports, v. 82.] \* Paper, 5c.
- Wyoming and Missouri River Railway*. Finance docket no. 3103, stock of Wyoming & Missouri River Ry.; decided Aug. 2, 1923; report of commission. [1923.] p. 63-64. ([Finance decision] 822.) [From Interstate Commerce Commission reports, v. 82.] \* Paper, 5c.
- Zine*. No. 13508, B. Lissberger & Company et al. v. Pennsylvania Railroad Company et al.; decided July 10, 1923; report of commission on further consideration. [1923.] p. 645-648. ([Opinion] 8727.) [From Interstate Commerce Commission reports, v. 81.] \* Paper, 5c.

## JUSTICE DEPARTMENT

- American Chain Company*. No. —, in Supreme Court, Oct. term, 1923, American Chain Company v. Interstate Iron & Steel Company; petition for writ of certiorari to circuit court of appeals for 7th circuit. 1923. cover-title, 4 p. ‡
- Arndstein, Jules W.* No. 404, in Supreme Court, Oct. term, 1922, Thomas D. McCarthy, United States marshal for southern district of New York, v. Jules W. Arndstein, on appeal from district court for southern district of New York; petition for rehearing. 1923. cover-title, 5 p. ‡
- Bertrose Company*. No. 2265, Court of Customs Appeals, Bertrose Co. v. United States; brief for United States. 1923. cover-title, 13 p. ‡
- Bondurant Construction Company, Incorporated*. In Court of Claims, Bondurant Construction Company, Inc., v. United States, no. 34710; defendant's counterclaim. [1923.] p. 31-35, large 8° ‡
- Brewer, William S.* No. 492, in Supreme Court, Oct. term, 1923, William S. Brewer v. United States, petition for writ of certiorari to circuit court of appeals for 2d circuit; brief of United States in opposition. 1923. cover-title, 4 p. ‡
- Brown, Wm. A., & Co.* No. 2232, Court of Customs Appeals, Wm. A. Brown & Co. v. United States; brief for United States on motion to dismiss. 1923. cover-title, 2 p. ‡
- Burke, George W., jr.* In Patent Office, interference no. 47272, George W. Burke, jr., v. William J. Ruff, fire-extinguishing apparatus; record for George W. Burke, jr. 1923. cover-title, 43 p. ‡
- Bush, George S., & Co., Incorporated*. No. 2308, Court of Customs Appeals, George S. Bush & Co. [Incorporated] v. United States; brief for United States on motion to dismiss. 1923. cover-title, 2 p. ‡
- Chicago Cold Storage Warehouse Company*. No. 69, in Supreme Court, Oct. term, 1923, Chicago Cold Storage Warehouse Company v. United States, appeal from Court of Claims; brief for United States. 1923. cover-title, 21 p. ‡
- Driggs, Louis L.* No. B-41 (1), in Court of Claims, Louis L. Driggs et al. v. United States; demurrer to amended petition as amplified by bill of particulars [and memorandum in support of demurrer]. 1923. cover-title, p. 1-5, large 8° ‡

- Ensign, Ralph H.* In Court of Claims, Joseph R. Ensign, executor of Ralph H. Ensign, *v.* United States, no. C-736; demurrer [and brief]. [1923.] p. 8-18, large 8° ‡
- Fidelity Trust Company.* United States circuit court of appeals for 3d circuit, Mar. term, 1923, *Fidelity Trust Co. v. Ephraim Lederer*, collector [of internal revenue for 1st district of Pennsylvania], no. 2960 (list 15); [transcript of record]. [1923.] p. 50-53. ‡
- Finck, Jones & Libby, Incorporated.* No. 2261, Court of Customs Appeals, *Finck, Jones & Libby, Incorporated, v. United States*; brief for United States. 1923. cover-title, 9 p. ‡
- Fish, O. B.* No. 2266, Court of Customs Appeals, *O. B. Fish v. United States*; brief for United States on motion to dismiss. 1923. cover-title, 2 p. ‡
- Garland, Samuel.* In Court of Claims, no. 30252, heirs of Samuel Garland *v.* Choctaw Nation; defendant's objections to findings of fact requested by plaintiffs, request for findings of fact, and brief. 1923. cover-title, i+347-453 p. large 8° ‡
- Geare, Reginald W.* No. 3943, no. —, special calendar, in Court of Appeals of District of Columbia, Jan. term, 1923, *United States v. Reginald W. Geare* [et al.]; brief for appellant. 1923. cover-title, iii+48 p. ‡
- Heitler, Michael.* Nos. 387-389, in Supreme Court, Oct. term, 1923, *Michael Heitler v. United States*; Nathaniel Perlman *v.* [same]; Mandel Greenberg *v.* [same], petitions for writs of certiorari to circuit court of appeals for 7th circuit; brief for United States in opposition. 1923. cover-title, 2 p. ‡
- Hogan, M. J.* Nos. 2281, 2283, Court of Customs Appeals, *United States v. M. J. Hogan*; [same] *v.* Guy B. Barham; brief for United States. 1923. cover-title, 11 p. ‡
- Hooton, H. H.* No. 33856, in Court of Claims, H. R. Hooton, administrator of H. H. Hooton, *v.* United States; defendants' [request for findings of fact and] brief. 1923. cover-title, p. 1-35, large 8° ‡
- Irwin & Leighton.* At law, no. 3977, in district court for district of New Jersey, *United States v. Irwin & Leighton*, partnership [composed of] Alexander D. Irwin, jr., and Archibald O. Leighton; brief and argument of plaintiff on defendants' motion and answer. 1923. cover-title, 67 p. ‡
- Jeddo-Highland Coal Company.* No. C-790, in Court of Claims, *Jeddo-Highland Coal Company v. United States*; demurrer and brief in support thereof. 1923. cover-title, p. 6-12, large 8° ‡
- Keve & Young.* No. 2231, Court of Customs Appeals, *Keve & Young v. United States*; brief for United States on motion to dismiss. 1923. cover-title, 9 p. ‡
- Lehigh Valley Coal Company.* No. C-715, in Court of Claims, *Lehigh Valley Coal Company v. United States*; demurrer and brief in support thereof. 1923. cover-title, p. 5-10, large 8° ‡
- Lindsley Brothers Company.* No. 2287, Court of Customs Appeals, *Lindsley Brothers Co. v. United States*; brief for United States on motion to dismiss. 1923. cover-title, 2 p. ‡
- Lunham & Moore.* No. 2227, Court of Customs Appeals, *Lunham & Moore v. United States*; brief for United States on motion to dismiss. 1923. cover-title, 12 p. ‡
- Neuman & Schwiers Company.* No. 2285, Court of Customs Appeals, *United States v. Neuman & Schwiers Co.*; brief for United States. 1923. cover-title, 32 p. ‡
- Opinions.* [Official opinions of Attorneys General] *v.* 33, [signatures] 21-22, 27-28, 30-32. [1923.] p. 321-352, 417-438, 465-512, il. [Previous prints of signatures 27 and 28 included a decision which is omitted from these re-prints thus changing the pagination from 417-446 to 417-438.] † 12-40393
- Pacific Orient Company.* No. 2279, Court of Customs Appeals, *Pacific Orient Co. v. United States*; brief for United States on motion to dismiss. 1923. cover-title, 2 p. ‡
- Parfums d'Orsay, Incorporated.* No. 2236, Court of Customs Appeals, *Parfums d'Orsay (Inc.) v. United States*; brief for United States. 1923. cover-title, 1 p. ‡
- Same; brief for United States on motion to dismiss. 1923. cover-title, 2 p. ‡

- Phoenix Horseshoe Company, Incorporated.* In Court of Claims, Phoenix Horseshoe Company (Inc.) v. United States, no. B-9; defendant's objections to plaintiff's request for findings of fact, defendant's request for findings of fact, and brief. [1923.] p. 52-56, large 8° ‡
- Pitchlynn, Peter P.* No. 30532, in Court of Claims, Sophia C. Pitchlynn et al., heirs at law of Peter P. Pitchlynn, v. Choctaw Nation; defendant's objections to findings of fact requested by plaintiffs, request for findings of fact, and brief. 1923. cover-title, p. 1-6. ‡
- Pothier, Roland R.* No. —, in Supreme Court, Oct. term, 1923, William R. Rodman, United States marshal [for district of Rhode Island], v. Roland R. Pothier; petition for writ of certiorari to circuit court of appeals for 1st circuit. 1923. cover-title, 12 p. ‡
- United States circuit court of appeals for 1st circuit, Oct. term, 1922, Roland R. Pothier v. William R. Rodman, United States marshal [for district of Rhode Island], no. 1629; [transcript of record]. [1923.] p. 199-211. ‡
- Rice & Fielding, Incorporated.* No. 2286, Court of Customs Appeals, United States v. Rice & Fielding, Inc.; brief for United States. 1923. cover-title, 8 p. ‡
- Sanguinetti, Stefano.* No. 130, in Supreme Court, Oct. term, 1923, Stefano Sanguinetti v. United States, appeal from Court of Claims; brief for United States. 1923. cover-title, [1]+27 p. ‡
- Scaramelli, Henry, Incorporated.* No. 2300, Court of Customs Appeals, Henry Scaramelli (Inc.) v. United States; brief for United States on motion to dismiss. 1923. cover-title, 10 p. ‡
- Schaefer, Charles, jr.* No. 13-A, in Court of Claims, Charles Schaefer, jr., v. United States; defendant's objections to plaintiff's request for findings of fact, defendant's request for findings of fact, and brief. 1923. cover-title, p. 225-253, large 8° ‡
- State Investment Company.* No. 195, in Supreme Court, Oct. term, 1923, United States v. State Investment Company and Edward B. Wheeler, appeal from circuit court of appeals for 8th circuit; brief for United States. 1923. cover-title, i+27 p. ‡
- Sumner Iron Works.* No. 363, in Supreme Court, Oct. term, 1923, Sumner Iron Works v. Todd Drydock and Construction Corporation, on petition for writ of certiorari to circuit court of appeals for 9th circuit; brief in opposition. 1923. cover-title, 3 p. ‡
- Sutton Chemical Company.* In equity, no. —, in district court for southern district of West Virginia, United States v. Sutton Chemical Company, incorporated under laws of West Virginia; bill of complaint. 1923. cover-title, 55 p. ‡
- Turner, Davies, & Co.* No. 2264, Court of Customs Appeals, Davies Turner & Co. and C. G. Valentine & Co. v. United States; brief for United States. 1923. cover-title, 14 p. ‡
- Walter, Leroy W.* No. 20, in Supreme Court, Oct. term, 1923, United States v. Leroy W. Walter, in error to district court for southern district of Florida; brief for United States. 1923. cover-title, 20 p. ‡
- Young, Allen M.* No. 3953, in Court of Appeals of District of Columbia, Apr. term, 1923, no. —, special calendar, Allen Merrill Young v. United States; brief for appellee. 1923. cover-title, 10 p. ‡

## LABOR DEPARTMENT

### EMPLOYMENT SERVICE

*Industrial employment information bulletin*, v. 3, no. 8; Aug. 1923. [1923.] 19 p. 4° [Monthly.] ‡ L 21-17

### LABOR STATISTICS BUREAU

- Accidents.* Errata [to Statistics of industrial accidents in United States; by Lucian W. Chaney]. [1923.] 1 p. oblong 48° (Bulletin 339 [errata: Industrial accidents and hygiene series].) ‡
- Child labor.* Trend of child labor in United States, 1920-23; [prepared in Children's Bureau]. [1923.] 5 p. [From Monthly labor review, Sept. 1923.] ‡

*Chinese migrations*, with special reference to labor conditions [with bibliographies and with list of reference books published in Chinese]; by Ta Chen. July, 1923. vi+237+vii p. il. 3 pl. 2 maps. (Bulletin 340; Miscellaneous series.) \* Paper, 35c. L 23—236

*Cotton goods*. Wages and hours of labor in cotton-goods manufacturing, 1922. Aug. 1923. iii+27 p. (Bulletin 345; Wages and hours of labor series.) \* Paper, 5c. L 18—12

— Same. (H. doc. 24, 68th Cong. 1st sess.)

*Employment in selected industries*, Aug. 1923. 1923. 8 p. [From Monthly labor review, Oct. 1923.] †

*Monthly labor review*, v. 17, no. 3; Sept. 1923. 1923. v+571-776 p. il. \* Paper, 15c. single copy, \$1.50 a yr.; foreign subscription, \$2.25. 15—26485

SPECIAL ARTICLES.—Purchasing power of the dollar, 1913-23, as computed by Bureau of Labor Statistics.—How Germany settles industrial disputes; by Emil Frankel.—Individual and collective bargaining under Mexican State labor laws [concluded]; by Martha Dobbin.—Conciliation work of Department of Labor, July, 1923; by Hugh L. Kerwin.—Statistics of immigration, fiscal year ended June 30, 1923; by W. W. Husband.

NOTE.—The Review is the medium through which the Bureau publishes the results of original investigations too brief for bulletin purposes, notices of labor legislation by the States or by Congress, and Federal court decisions affecting labor, which from their importance should be given attention before they could ordinarily appear in the bulletins devoted to these subjects. One free subscription will be given to all labor departments and bureaus, workmen's compensation commissions, and other offices connected with the administration of labor laws and organizations exchanging publications with the Labor Statistics Bureau. Others desiring copies may obtain them from the Superintendent of Documents, Washington, D. C., at the prices stated above.

*Prices*. Prices and cost of living. [1923.] p. 591-622, il. [From Monthly labor review, Sept. 1923.] †

— Wholesale prices, 1890-1922. June, 1923. v+234 p. il. (Bulletin 335; Wholesale prices series.) \* Paper, 25c. L 13—97

— Same. (H. doc. 635, 67th Cong. 4th sess.)

*Workmen's compensation*. Workmen's compensation legislation of United States and Canada, 1920-22; by Lindley D. Clark. June, 1923. iv+260 p. (Bulletin 332; Workmen's insurance and compensation series.) \* Paper, 25c. L 23—235

— Same. (H. doc. 632, 67th Cong. 4th sess.)

#### NATURALIZATION BUREAU

*Rulers*. [List of foreign sovereignties and their rulers.] 16th edition. July 18, 1923. [2] p. 4° †

### LIBRARY OF CONGRESS

#### COPYRIGHT OFFICE

*Copyright*. [Catalogue of copyright entries, new series, pt. 1, group 1, Books, v. 20] no. 52-61; Aug.-Sept. 1923. Aug. 31-Sept. 29, 1923. p. 545-704. [Issued several times a week.] 6—35347

NOTE.—Each number is issued in 4 parts: pt. 1, group 1, relates to books; pt. 1, group 2, to pamphlets, leaflets, contributions to newspapers or periodicals, etc., lectures, sermons, addresses for oral delivery, dramatic compositions, maps, motion pictures; pt. 2 to periodicals; pt. 3, to musical compositions; pt. 4, to works of art, reproductions of a work of art, drawings or plastic works of scientific or technical character, photographs, prints, and pictorial illustrations.

Subscriptions for the Catalogue of copyright entries should be made to the Superintendent of Documents, Washington, D. C., instead of to the Register of Copyrights. Prices are as follows: Paper, \$3.00 a yr. (4 pts.), foreign subscription, \$5.00; pt. 1 (groups 1 and 2), 5c. single copy (group 1, price of group 2 varies), \$1.00 a yr., foreign subscription, \$2.25; pt. 3, \$1.00 a yr., foreign subscription, \$1.50; pts. 2 and 4, each 10c. single copy, 50c. a yr., foreign subscription, 70c.

— Same, pt. 1, group 2, Pamphlets, leaflets, contributions to newspapers or periodicals, etc., lectures, sermons, addresses for oral delivery, dramatic compositions, maps, motion pictures, v. 20, no. 5. 1923. iii+465-601 p. [Monthly.]

— Same, pt. 3, Musical compositions, v. 17, no. 13 [with index and title-pages to new series, pt. 3, v. 17, calendar year 1922]. 1923. v+1539-2277 p.+[3] leaves+[2] p. [Monthly.]

## DOCUMENTS DIVISION

*Government publications.* Monthly check-list of State publications received during June, 1923; v. 14, no. 6. 1923. ii+247-295 p. \* Paper, 10c. single copy, \$1.00 a yr.; foreign subscription, \$1.25. 10—8924

## NAVY DEPARTMENT

*Court-martial order* 7, 1923; July 31, 1923. [1923.] 12 p. 12° [Monthly.] ‡  
*Orders.* General order 112-116 [6th series]; Aug. 13-22, 1923. [1923.] 2 p. 4° ‡

## AERONAUTICS BUREAU

*ZR-1, U. S. dirigible balloon.* United States Navy ZR-1, general characteristics. [1923.] 1 p. 4° †

## ENGINEERING BUREAU

*Bearings (machinery).* Instructions for operation, care, and repair of bearings and shafting; reprint of chapter 9 of Manual of engineering instructions. 1923. [1]+23 p. il. [The edition of the Manual of engineering instructions of which this chapter forms a part has not yet been issued.] \* Paper, 5c. 23—26815  
*Bulletin* of engineering information 9; Sept. 1, 1923. 1923. [1]+27 p. ‡ 22—26665

*Marine engineering.* Changes in Manual of engineering instructions, no. 15; Apr. 16, 1923. 1923. 1 p. [This is a corrected preliminary page for chapter 28 of the new edition of the Manual of engineering instructions. When chapter 28 was issued, see Monthly catalogue for July, 1923, p. 35, the accompanying preliminary page was designated as Changes 14, which was incorrect. The preliminary page here catalogued should be substituted for the one first issued.] †

## MARINE CORPS

*Orders.* Marine Corps orders 3 and 4, 1922; Mar. 6 and June 20, 1922. [Reprint] 1923. 1 p. 4° ‡  
*Rain-coats.* Marine Corps specifications: Coat, rubber, adopted Apr. 14, 1923. [1923.] 3 p. 12° ‡  
*Supplies.* Changes [40] in System of accountability, Marine Corps, 1916; July 17, 1923. [1923.] 1 p. 4° [Accompanied by reprints of certain pages to be inserted in their proper places in the 1918 reprint of the original publication. A list of these reprinted pages is given on the first page.] ‡

## MEDICINE AND SURGERY BUREAU

*Compression fractures* of lower end of radius; by James H. Stevens. 1923. [1]+14 p. 18 p. of pl. [From United States naval medical bulletin, v. 19, no. 2.] †  
*Hospital Corps quarterly.* Supplement to United States naval medical bulletin published for information of Hospital Corps of Navy, Apr. 1923, no. 25, old series, v. 7, no. 2, new series; edited by W. W. Behlow. 1923. v+141 p. il. 3 pl. 16 p. of pl. [Title on cover is: Hospital Corps quarterly.] \* Paper, 25c.  
 SPECIAL ARTICLES.—Isolated duty on Cape Hatteras, N. C.; by M. B. Folb.—Iron, 2d great agent of civilization [with list of references]; by P. V. Tuttle.—Cruise in the Orient; by R. Martin.—Virgin Islands of United States; by B. E. Irwin.—Management of poison case, nature of poison being unknown; by C. Schaffer.—Blood test used at field hospital, San Pedro de Macoris, Dominican Republic; by J. O. Roberts.—Standard filing system; by P. V. Tuttle.—Article on water; by T. C. Hart.—Construction of dispensary building; by M. A. Banker.—Phthirius pubis; by F. O. Huntsinger.—Some aspects of naval pharmacy; by K. M. Smith.—Care of Government property; by A. B. Montgomery.—United States Naval Hospital, San Diego, Calif.; by W. T. Goldberg.—Personnel office, Naval Hospital, New York, N. Y.; by C. P. Dean.—Preparation of bills of fare at certain hospitals; by R. J. Youngkin.—Ionization; by A. S. Bagley.—The salute; by R. F. S. Puck.—Use of poison bottles; by P. V. Tuttle.—Service rifle as splint; by L. H. French.—Routine clerical procedure in connection with allotments, stub requisitions, open-purchase requisitions, and job orders; by N. E. Smith.—Testing of calibrations on glassware [with list of references]; by L. E. Bote.—Training of hospital corpsmen as dental technicians; by G. H. Reed.—Property accountability and stock accounting; by E. A. Rozea.  
*Juxtappyloric ulcer;* by G. F. Cottle. 1923. [1]+18 p. [From United States naval medical bulletin, v. 19, no. 2.] †

*Naval medical bulletin.* United States naval medical bulletin, published for information of Medical Department of service, Aug. 1923, v. 19, no. 2; edited by W. M. Kerr. 1923. vi+115-256 p. 1 pl. 26 p. of pl. [Monthly.] \* Paper, 15c. single copy, \$1.50 a yr.; foreign subscription, \$2.50. 8-35095

SPECIAL ARTICLES.—Compression fractures of lower end of radius; by James H. Stevens.—Juxtapyloric ulcer; by G. F. Cottle.—Samoan medicines and practices; by D. Hunt.—Deformities of nose; by F. E. Locy.—Notes on Dakin's solution; by J. Holden.—Surgical cases of especial interest; by A. H. Robnett.—Medical cases of especial interest; by J. Buckley.—Lipoma of ischio-rectal fossa; by L. Humphreys.—Method of boiling drinking water for use in camp; by C. I. Wood.—Foreign body in nares; by C. B. Camerer.—Unusual nasal polyp; by P. M. Albright.—Report on sanitary conditions of 2d brigade, United States marines, Santo Domingo, for 1922; by J. J. Snyder.—Notes on preventive medicine for medical officers, Navy.

— Same, Sept. 1923, v. 19, no. 3; edited by W. M. Kerr. 1923. vi+257-392 p. 2 p. of pl. [Monthly.]

SPECIAL ARTICLES.—Fear and worry; by H. Butts.—Psychoanalytic literature [with bibliography]; by J. C. Thompson.—Chronic colitis; by J. B. Pollard.—Cholecystitis of chemical origin in man following inhalations of poison gas; by H. M. Stenhouse.—Cancer of stomach [with list of references]; by L. H. Williams.—Present status of treatment of gonorrhoea [with list of references]; by E. A. Daus.—Diagnosis and treatment of bronchial asthma; by J. E. Miller.—Diagnosis and treatment of fractures of leg; by C. L. Andrus.—Urology and its place in group medicine; by W. H. Connor.—Rôle of roentgenologist in modern hospital; [by] J. E. Farrior.—Case report of actinomycosis of liver and lungs; by G. F. Cottle and R. C. Satterlee.—Incidence of neurosyphilis in treated cases on island of St. Croix, Virgin Islands; by F. L. McDaniel.—Myiasis of ear; by L. L. Davis.—Notes on preventive medicine for medical officers, Navy.

*Nose.* Deformities of nose; by F. E. Locy. 1923. [1]+3 p. 2 p. of pl. [From United States naval medical bulletin, v. 19, no. 2.] †

#### NAVAL WAR COLLEGE

*International law documents,* Conference on Limitation of Armament, with notes and index, 1921; [compiled by George Grafton Wilson]. 1923. vii+392 p. \* Cloth, 75c. 23-26816

#### NAVIGATION BUREAU

##### HYDROGRAPHIC OFFICE

NOTE.—The charts, sailing directions, etc., of the Hydrographic Office are sold by the office in Washington and also by agents at the principal American and foreign seaports and American lake ports. Copies of the General catalogue of mariners' charts and books and of the Hydrographic bulletins, reprints, and Notice to mariners are supplied free on application at the Hydrographic Office in Washington and at the branch offices in Boston, New York, Philadelphia, Baltimore, Norfolk, Savannah, New Orleans, Galveston, San Francisco, Portland (Oreg.), Seattle, Chicago, Cleveland, Buffalo, Sault Ste. Marie, and Duluth.

*Bengal Bay of.* Bay of Bengal pilot, comprising Bay of Bengal and coasts of India and Siam, including Nicobar and Andaman islands. 2d edition. 1923. vii+500 p.+[2] leaves, il. map. ([Publication] 160.) [The 2 leaves given in the collation consist of request coupons which are detachable.] † Cloth, 90c.

*East Indies pilot:* v. 2, Islands eastward of Celebes and Timor including New Guinea and Louisiade Archipelago. 2d edition. 1923. viii+708 p.+[2] leaves, il. 2 maps. ([Publication] 164.) [The 2 leaves given in the collation consist of request coupons which are detachable. Subtitle of 1st edition of v. 2 read: Southern part including New Guinea.] † Cloth, 90c.

*Great Britain.* British Islands pilot; v. 3, Coasts of Ireland. 2d edition. 1923. vi+585 p.+[2] leaves, il. map. ([Publication] 146.) [The 2 leaves given in the collation consist of request coupons which are detachable.] † Cloth, 90c.

*Hydrographic bulletin,* weekly, no. 1774-77; Sept. 5-26, 1923. [1923.] Each 1 p. large 4° and 1° [For Ice supplements to accompany nos. 1774-77, see below under center head *Charts* the subhead *Pilot charts.*] †

*Notice to aviators* 9, 1923; Sept. 1[1923]. [1923.] 6 p. [Monthly.] †  
20-26958

*Notice to mariners* 35-39, 1923; Sept. 1-29[1923]. [1923.] [xlvii]+915-1067 leaves. [Weekly.] †

*Tide calendar* [for Norfolk (Navy Yard) and Newport News, Va.]. Oct. 1923. [1923.] 1 p. 4° [Monthly.] †

## Charts

*Azores*, north Atlantic Ocean, from British surveys in 1843 and 1844, with additions from other sources to 1922; [and] w. th inset, Princesse Alice Bank; chart 5384. Scale  $1^{\circ}$  long.=4.5 in. Washington, Hydrographic Office, Sept. 1923. 26.7×39.2 in. † 50c.

*Haiti*. Ports and anchorages in Republic of Haiti, island of Haiti, north-west coast, W. I. from British and other surveys; chart 950. Washington, Hydrographic Office, published Mar. 1885, 18th edition, Sept. 1923. 14.5×18.7 in. † 10c.

A'Pecu, Port.

Chouchou & Salt River bays.

Juan Rabel Anchorage.

Moustique Bay.

St. Nicholas Mole, from British survey in 1830.

Tierra Baja Road.

*Pilot charts*. Ice supplement to north Atlantic pilot chart; issue 74. Scale  $1^{\circ}$  long.=0.3 in. Washington, Hydrographic Office [1923]. 8.9×11.8 in. [To accompany Hydrographic bulletin 1774, Sept. 5, 1923.] †

— Same; issue 75. Scale  $1^{\circ}$  long.=0.3 in. Washington, Hydrographic Office [1923]. 8.9×11.8 in. [To accompany Hydrographic bulletin 1775, Sept. 12, 1923.] †

— Same; issue 76. Scale  $1^{\circ}$  long.=0.3 in. Washington, Hydrographic Office [1923]. 8.9×11.8 in. [To accompany Hydrographic bulletin 1776, Sept. 19, 1923.] †

— Same; issue 77. Scale  $1^{\circ}$  long.=0.3 in. Washington, Hydrographic Office [1923]. 8.9×11.8 in. [To accompany Hydrographic bulletin 1777, Sept. 26, 1923.] †

— Pilot chart of Central American waters, Oct. 1923; chart 3500. Scale  $1^{\circ}$  long.=0.7 in. Washington, Hydrographic Office, Sept. 13, 1923. 23.4×35.1 in. [Monthly. Certain portions of the data are furnished by the Weather Bureau.] † 10c.

NOTE.—Contains on reverse: Cyclonic storms.

— Pilot chart of Indian Ocean, Nov. 1923; chart 2603. Scale  $1^{\circ}$  long.=0.2 in. Washington, Hydrographic Office, Sept. 13, 1923. 22.6×31 in. [Monthly. Certain portions of the data are furnished by the Weather Bureau.] † 10c.

NOTE.—Contains on reverse: Cyclonic storms.

— Pilot chart of north Atlantic Ocean, Oct. 1923; chart 1400. Scale  $1^{\circ}$  long.=0.27 in. Washington, Hydrographic Office, Sept. 13, 1923. 23.2×31.8 in. [Monthly. Certain portions of the data are furnished by the Weather Bureau.] † 10c. 14—16339

NOTE.—Contains on reverse: Cyclonic storms.

— Pilot chart of north Pacific Ocean, Nov. 1923; chart 1401. Scale  $1^{\circ}$  long.=0.2 in. Washington, Hydrographic Office, Sept. 13, 1923. 23.7×35.3 in. [Monthly. Certain portions of the data are furnished by the Weather Bureau.] † 10c.

NOTE.—Contains on reverse: Cyclonic storms.

## ORDNANCE BUREAU

*Breech mechanisms*, 16-inch breech mechanisms, mark 1 and mark 1 mod. 1, general description. May, 1923. [1]+i+14 p. il. 1 pl. 4° (Ordnance pamphlet 507.) ‡

*Gearing*. Specifications, hydraulic variable speed gears for use of Navy, inspection and manufacture. [Mar. 1912, 1st revision] June, 1923. 1923. [1]+i+5 p. 18 p. of pl. 4° (Ordnance pamphlet 66.) ‡

*Ordnance*. Index [to] Ordnance pamphlets with notes relative to their use and distribution. [Nov. 1905, 12th revision] June, 1923. 1923. [1]+ii+54 p. 4° (Ordnance pamphlet 0.) ‡

— Ordnance allowances and instructions for supply of ordnance material to vessels. [Revised Jan. 1, 1922, reprinted] Mar. 1923. [1]+11 p. 4° (Ordnance pamphlet 19.) ‡

## SUPPLIES AND ACCOUNTS BUREAU

- Naval vessels.* Sale of naval vessels for scrapping purposes, bids will be opened Nov. 1, 1923, and should be mailed to Room 1008, Navy Department, Washington, D. C. 1923. cover-title, 15 p. (Catalogue 225B.) †
- Sale of naval vessels for scrapping purposes on ways at navy yards, bids will be opened Oct. 25, 1923, and should be mailed to Room 1008, Navy Department, Washington, D. C. 1923. cover-title, 10 p. (Catalogue 224B.) †
- Radio stations.* Sale of Navy radio stations [at] Alpena, Mich., Cleveland, Ohio, Detroit, Mich., Duluth, Minn., Manistique, Mich., Milwaukee, Wis., Mackinac Island, Mich., bids will be opened Oct. 2, 1923, Central Sales Office, Navy Yard, Washington, D. C. 1923. cover-title, 28 p. (Catalogue 227B.) †
- Supply Corps, Navy.* Memorandum for information of officers of Supply Corps, commanding officers of ships, and commandants 253; Sept. 1, 1923. [1923.] p. 7597-7652, 12° [Monthly.] ‡

## PAN AMERICAN UNION

NOTE.—The Pan American Union sells its own monthly bulletins, handbooks, etc., at prices usually ranging from 5c. to \$2.50. The price of the English edition of the bulletin is 25c. a single copy or \$2.50 a year, the Spanish edition \$2.00 a year, the Portuguese edition \$1.50 a year; there is an additional charge of 50c. a year on each edition for countries outside the Pan American Union. Address the Director General of the Pan American Union, Washington, D. C.

- Bulletin (English edition).* Bulletin of Pan American Union, Sept. 1923; [v. 57, no. 3]. [1923.] iv+217-322 p. il. [Monthly.] 8—30967
- Same. (H. doc. 6, pt. 3, 68th Cong. 1st sess.)
- (*Portuguese edition*). Boletim da União Pan-Americana, Setembro, 1923, edição portuguesa; [v. 25, no. 3]. [Sun Job Print, Baltimore, Md., 1923.] [iv]+153-230 p. il. [Monthly.] 11—27014
- (*Spanish edition*). Boletín de la Unión Panamericana, v. 53 [edición española]; Julio-Diciembre, 1921 [índice]. [1923.] [1]+xvi p. 12—12555
- Same, Septiembre, 1923, edición española; [v. 57, no. 3]. [1923.] iv+217-332 p. il. [Monthly. This number is entitled La quinta Conferencia Internacional Americana, Santiago de Chile, Marzo 25 a Mayo 3 de 1923.]
- Coal resources of the Americas*; [by Benjamin LeRoy Miller]. 1923. 24 p. il. map. † 23—26817
- Peru*, general descriptive data. 1923. [2]+30 p. il. † 11—35842

## PANAMA CANAL

NOTE.—Although The Panama Canal makes its reports to, and is under the supervision of, the Secretary of War, it is not a part of the War Department.

- Panama Canal record*, v. 17, no. 4-7; Sept. 5-26, 1923. Balboa Heights, C. Z. [1923]. p. 65-120. [Weekly.] 7—35328

NOTE.—The Panama Canal record is furnished free to United States Government departments and bureaus, Members of Congress, representatives of foreign Governments, steamship lines, and public libraries. Others desiring this publication may obtain it at the subscription price of 50c. per year in the Canal Zone, the United States, and the Republic of Panama; \$1.00 per year elsewhere. Remittances for subscriptions may be forwarded to The Panama Canal, Washington, D. C., or to The Panama Canal Record, Balboa Heights, Canal Zone, Isthmus of Panama.

## PURCHASING DEPARTMENT

- Supplies.* Circular [proposals for supplies] 1558 and 1561; Sept. 21 and 27, 1923. [1923.] 30+[1] and 32+[1] p. f° †
- Proposals [for supplies 1561, to accompany Circular proposals for supplies 1561]. [1923.] 1 p. small 4° ‡



## POST OFFICE DEPARTMENT

- Letter-writing.* Preparation of correspondence for signature of 4th assistant Postmaster General. 1923. 21 p. ‡
- Mail matter.* Amendment to Postal laws and regulations [of United States]: Matter found in ordinary mail intended for registration or special delivery. Sept. 15, 1923. 1 p. narrow large 8° †
- Ascertainment of cost of handling and transporting the several classes of mail matter and conducting special services: Instruction letter R-dx [Sept. 13, 1923], Time reports by items and tests of mixed items in specially designated terminal R. P. O.'s. [1923.] 5 p. ‡
- Mail thefts.* To stop mail thefts in apartment houses [regulations issued by Postmaster General, with accompanying instructions by 1st assistant Postmaster General]. [1923.] 1 p. narrow f° †
- Money-orders.* California conference-convention, June, 1923 [question discussed at convention concerning money-order for C. O. D. parcel, with answer]. [1923.] 1 p. oblong 32° †
- Parcel post* convention between United States and —. 1923. [1]+10 p. [Specimen parcel post convention.] †
- Post route maps.* Proposal and specifications for photolithographing and printing post route maps for Post Office Department for term of 1, 2, or 4 years from Jan. 1, 1924. 1923. [1]+10 p. f° †
- Postal bulletin.* v. 44, no. 13256-279; Sept. 1-29, 1923. [1923.] various paging, f° [Daily except Sundays and holidays.] \* Paper, 5c. single copy, \$2.00 a yr. 6-5810
- Postal guide.* United States official postal guide, 4th series, v. 3, no. 3; Sept. 1923, monthly supplement. 1923. cover-title, ii+46 p. il. [Includes Modification 23 of International money order list, pamphlet 14. Text and illustration on p. 2 and 4 of cover.] \* Official postal guide, with supplements, \$1.00, foreign subscription, \$1.50; July issue, 75c.; supplements published monthly (11 pamphlets) 25c., foreign subscription, 50c. 4-18254
- Registered mail.* Amendment to Postal laws and regulations [of United States]: Registered matter remained after delivery. Sept. 15, 1923. 1 p. narrow f° †

## FOREIGN MAILS DIVISION

- Steamboats.* Schedule of steamers appointed to convey mails to foreign countries during Oct. 1923. Sept. 20, 1923. 1 p. f° [Monthly.] \* Paper, 5c. single copy, 25c. a yr.; foreign subscription, 50c.

## MONEY ORDERS DIVISION

- Money-orders.* Register of money-order post offices in United States including Hawaii, Guam, Porto Rico, Tutuila (Samoa), and United States Virgin Islands, also Antigua, Bahamas, Barbados, Bermuda, British Guiana, British Honduras, Canada, Canal Zone, Cuba, Dominica, Grenada, Jamaica, Martinique, Montserrat, Nevis, Newfoundland, Philippine Islands, St. Kitts, St. Lucia, St. Vincent, Trinidad, Tobago, and British Virgin Islands [in operation July 2, 1923]. Aug. 1923. x+272 p. il. ‡ 9-16602

## RAILWAY MAIL SERVICE

- Mail-trains.* Schedule of mail trains, no. 366, Aug. 8, 1923, 2d division, Railway Mail Service, comprising New York, New Jersey, Pennsylvania, Delaware, eastern shore of Maryland, Accomac and Northampton counties, Va., Porto Rico, and Virgin Islands. 1923. 302+[1] p. narrow 8° ‡
- Schedule of mail trains, no. 445, Aug. 22, 1923, 7th division, Railway Mail Service, comprising Kansas and Missouri. 1923. 168 p. narrow 8° ‡

## TOPOGRAPHY DIVISION

NOTE.—Since February, 1908, the Topography Division has been preparing rural-delivery maps of counties in which rural delivery is completely established. They are published in two forms, one giving simply the rural free delivery routes, starting from a single given post office, sold at 10 cents each; the other, the rural free delivery routes in an entire county, sold at 35 cents each. A uniform scale of 1 inch to 1 mile is used. Editions are not issued, but sun-print copies are produced in response to special calls addressed to the Disbursing Clerk, Post Office Department, Washington, D. C. These maps should not be confused with the post route maps, for which see Monthly catalogue for February, 1923, page 528.

## PRESIDENT OF UNITED STATES

- Addresses.* Address by President Warren G. Harding delivered at Pocatello, Idaho, June 28, 1923. 1923. [1]+8 p. † 23—26818
- Address by President Warren G. Harding on Alaska, delivered at Seattle, Wash., July 27, 1923. 1923. [1]+14 p. † 23—26819
- Address by President Warren G. Harding on Canadian-American relations, delivered at Vancouver, B. C., July 26, 1923. 1923. [1]+4 p. † 23—26820
- Address by President Warren G. Harding on coal problem, delivered at Cheyenne, Wyo., June 25, 1923. 1923. [1]+6 p. † 23—26821
- Address by President Warren G. Harding on development, reclamation, and water utilization, delivered at Spokane, Wash., July 2, 1923. 1923. [1]+7 p. † 23—26822
- Address by President Warren G. Harding on immigration and Americanization, delivered at Portland, Oreg., July 4, 1923. 1923. [1]+5 p. † 23—26823
- Address by President Warren G. Harding on merchant marine, delivered at Washington Stadium, Tacoma, Wash., July 5, 1923. 1923. [1]+4 p. † 23—26824
- Address by President Warren G. Harding on national business conditions, delivered at Butte, Mont., June 29, 1923. 1923. [1]+7 p. † 23—26825
- Address of President Warren G. Harding on cooperation in production and distribution, delivered at Idaho Falls, Idaho, June 28, 1923. 1923. [1]+5 p. † 23—26826
- Address prepared by President Warren G. Harding on ideals of Christian fraternity, for delivery before Grand Commandery, Knights Templars of California, at Hollywood, Calif., Aug. 2, 1923. 1923. [1]+3 p. † 23—26827
- NOTE.—This address was prepared by the President, but owing to his illness was read for him by George B. Christian, jr., secretary to the President, about 3 hours before the President's death. It was his last word to the American people.
- Address prepared by President Warren G. Harding on our foreign relations, intended to be delivered at San Francisco, Calif., July 31, 1923. 1923. [1]+14 p. † 23—26828
- NOTE.—This address was prepared by President Harding during his trip to Alaska, and but for his illness would have been delivered. When he found that his strength would not sustain the effort of delivery he directed that the address be released for publication.
- Coal Commission.* Executive order [designating date of termination of Coal Commission as Sept. 22, 1923, directing that records, files, and property of commission be transferred to Interior Department, designating Secretary of Interior as custodian of said records, etc., and authorizing director of Geological Survey to perform all duties incident to closing work of Coal Commission]. Sept. 13, 1923. 1 p. f° (No. 3901.) ‡
- Consuls.* Executive order [amending Regulations for consular service, 1896, concerning compensation of consular officers]. [Sept. 13, 1923.] 3 p. f° ([No. 3902.]) ‡
- Executive order [amending Regulations for consular service, 1896, concerning privileges and powers under treaties and conventions, supervisory powers of consuls-general and diplomatic representatives, relations to naval officers of United States, and correspondence with Department of State]. [Sept. 6, 1923.] 4 p. f° ([No. 3899.]) ‡
- Executive order [amending Regulations for consular service, 1896, under heading Miscellaneous instructions]. [Sept. 11, 1923.] 6 p. f° ([No. 3900.]) ‡

- Federal Fuel Distributor.** Executive order [directing that records, files, and property of Federal Fuel Distributor be transferred to Commerce Department, designating Secretary of Commerce as custodian of said records, etc., and further directing that Secretary of Commerce, acting Secretary of Commerce, or assistant Secretary of Commerce, each or either of them, shall approve for settlement any outstanding accounts due after expiration of Federal Fuel Distributor's organization on Sept. 21, 1923]. Sept. 15, 1923. 1 p. f° (No. 3905.) ‡
- Fire prevention day.** National fire prevention day, 1923, proclamation [designating Oct. 9, 1923, as National fire prevention day]. Sept. 17, 1923. 1 p. f° (No. 1674.) †
- Idaho.** Executive order. Idaho [temporarily withdrawing certain described lands in Idaho from settlement, etc., for classification and pending enactment of legislation for their proper disposition]. Sept. 6, 1923. 1 p. f° (No. 3898.) ‡
- Katmai National Monument.** Executive order [modifying proclamation of Sept. 24, 1918, establishing Katmai National Monument, Alaska, so as to eliminate certain described lands therefrom, to end that coal mining permit may be granted John J. Postad]. Sept. 5, 1923. 1 p. f° (No. 3897.) ‡
- National forests.** Coconino National Forest, Ariz., 4th proclamation. Aug. 14, 1923. 1 p. map, f° (No. 1671.) †
- Executive order, Dell administrative site, near Beaverhead National Forest, Mont. [temporarily withdrawing certain described lands from settlement, etc., and reserving same for use by Forest Service as ranger station in connection with administration of Beaverhead National Forest]. Aug. 31, 1923. 1 p. f° (No. 3896.) ‡
- Prescott National Forest, Ariz., 7th proclamation. Aug. 14, 1923. 1 p. map, f° (No. 1673.) †
- Tonto National Forest, Ariz., 5th proclamation. Aug. 14, 1923. 1 p. map, f° (No. 1672.) †
- Panama Canal.** Executive order amending Executive order of Feb. 6, 1917, relating to exclusion and deportation of undesirable persons from Canal Zone. [Sept. 13, 1923.] 2 p. f° ([No. 3903.]) ‡
- Railroad Administration.** Re-appointing James C. Davis director general of railroads and agent of the President, proclamation. Aug. 13, 1923. 1 p. f° (No. 1670.) †
- Utah.** Executive order [temporarily withdrawing certain described lands in Utah from settlement, etc., until Mar. 5, 1926, after which, if legislation be not enacted, they will become subject to disposal under any law applicable thereto]. Aug. 23, 1923. 1 p. f° (No. 3895.) ‡
- Wyoming.** Executive order, Wyoming [withdrawing certain described public lands in Wyoming from settlement, etc., pending resurvey, such withdrawal to remain in effect until resurvey is accepted and approved plat thereof is officially filed in local land office]. Aug. 21, 1923. 1 p. f° (No. 3894.) ‡

## RAILROAD ADMINISTRATION

- Coal.** Before Interstate Commerce Commission, no. 14714, Whitaker-Glessner Manufacturing Company v. director general et al.; brief for director general. 1923. cover-title, i+30 p. ‡
- Coal-cars.** Before Interstate Commerce Commission, no. 11446, Northern West Virginia Coal Operators' Association v. Pennsylvania Railroad Company, director general, et al.; brief for director general. 1923. cover-title, i+15 p. 1 pl. ‡
- Gainesville Midland Railway.** Final settlement between director general of railroads and Gordon C. Carson and W. B. Veazey, receivers of Gainesville Midland Railway, —, 1923. 1923. 3 p. 4° †
- Grain.** Before Interstate Commerce Commission, no. 14849, S. W. Thaxter & Co. v. director general; brief for defendant. 1923. cover-title, 1 p. ‡
- Graphite.** Before Interstate Commerce Commission, no. 13836, 13945, United States Graphite Company v. director general; exceptions by director general to examiner's report. 1923. cover-title, 8 p. ‡

- Huntingdon and Broad Top Mountain Railroad and Coal Company.* Final settlement between director general of railroads and Huntingdon & Broad Top Mountain Railroad & Coal Company, Sept. —, 1923. 1923. 3 p. 4° †
- Ice.* Before Interstate Commerce Commission, no. 14388, Moline Ice Company *v.* director general; exceptions on behalf of director general to report proposed by examiner. 1923. cover-title, 4 p. †
- Iron.* Before Interstate Commerce Commission, no. 14386, Republic Iron & Steel Company *v.* director general et al.; exceptions on behalf of director general to examiner's proposed report. 1923. cover-title, 10 p. †
- Logs.* Before Interstate Commerce Commission, no. 14656, Murray & Nickell Manufacturing Company *v.* director general, as agent; exceptions on part of director general to report proposed by examiner. 1923. cover-title, 8 p. †
- Sand.* Before Interstate Commerce Commission, no. 14445, George A. Fuller Company et al. *v.* director general et al.; reply of director general to complainants' exceptions to proposed report of examiner. 1923. cover-title, 3 p. †
- Shales.* Before Interstate Commerce Commission, no. 12816, Hocking Valley Brick Company *v.* director general et al.; petition of director general for reconsideration. 1923. cover-title, 14 p. †
- Shingles.* Before Interstate Commerce Commission, no. 11982, A. & C. Mill Company et al. *v.* director general et al.; exceptions on part of director general to report proposed by examiner. 1923. cover-title, 2 p. †
- Spotting charges.* Before Interstate Commerce Commission, no. 11074, Jones & Laughlin Ore Company et al. *v.* director general et al.; brief for director general. 1923. cover-title, i+42 p. †
- Storage.* Before Interstate Commerce Commission, no. 14431, Hendee Manufacturing Company *v.* director general; defendant's exceptions to proposed report. 1923. cover-title, 9 p. †
- Switching charges.* Before Interstate Commerce Commission, no. 14769, Joseph Bancroft & Sons Company *v.* director general; brief for defendant. 1923. cover-title, 8 p. †
- Tin.* Before Interstate Commerce Commission, no. 14032, N. & G. Taylor Company (Inc.) *v.* director general, as agent; petition for further hearing and further consideration on part of director general. 1923. cover-title, 9 p. †
- Tin-plate.* Before Interstate Commerce Commission, no. 13795, Metal & Thermit Corporation *v.* director general, as agent; petition on part of director general for further consideration and further hearing. 1923. cover-title, 5 p. †

## SHIPPING BOARD

### SHIPPING BOARD EMERGENCY FLEET CORPORATION

- Ships.* Schedule of sailings of Shipping Board vessels in general cargo, passenger, and mail services. 1st of September to middle of October, 1923; issued by Traffic Department. 1923. cover-title, ii+14 p. il. [Monthly. Text on p. 2-4 of cover.] † 23—26331

## SMITHSONIAN INSTITUTION

### NATIONAL MUSEUM

NOTE.—The publications of the National Museum comprise an annual report and three scientific series, viz., Proceedings, Bulletins, and Contributions from national herbarium. The editions are distributed to established lists of libraries, scientific institutions, and specialists, any surplus copies being supplied on application. The volumes of Proceedings are made up of technical papers based on the Museum collections in biology, geology, and anthropology, and of each of these papers a small edition, in pamphlet form, is issued in advance of the volume, for prompt distribution to specialists. No sets of any of these series can now be furnished.

- Foraminifera* of Atlantic Ocean: pt. 4, Lagenidae; by Joseph Augustine Cushman. 1923. x+228 p. 2 pl. 40 p. of pl. (Bulletin 104 [pt. 4].) \*Paper. 35c. 18—26668

## STATE DEPARTMENT

- [Circulars] 903-905; July 26-Aug. 14, 1923. [1923.] Each 2 p. or 5 p. [General instruction circulars to consular officers.] ‡
- Diplomatic list*, Sept. 1923. [1923.] cover-title, ii+34 p. 24° [Monthly.] ‡  
10-16292
- Pacific Islands Treaty*. Agreement between United States, British Empire, France, and Japan, supplementary to treaty of Dec. 13, 1921, between same 4 Powers relating to their insular possessions and insular dominions in region of Pacific Ocean; signed Washington, Feb. 6, 1922, proclaimed Aug. 21, 1923. 1923. [1]+5 p. (Treaty series 670.) [French and English.] †  
23-26829
- Treaty between United States, British Empire, France, and Japan, relating to their insular possessions and insular dominions in region of Pacific Ocean; signed Washington, Dec. 13, 1921, proclaimed Aug. 21, 1923. 1923. [1]+8 p. (Treaty series 669.) [French and English.] † 23-26830

## SUPREME COURT

- Cases*. Docket [of cases pending in] Supreme Court, Oct. term, 1923. [1923.] [1]+xxxi+218+[3] p. 4° [Half of the pages are blank. Issued in loose-leaf form.] ‡
- Official reports*. Official reports of Supreme Court, v. 261 U. S., no. 2; Ernest Knaebel, reporter. Preliminary print. 1923. cover-title, x+[2]+165-306 p. 12° [Cases adjudged in Supreme Court at Oct. term, 1922 (opinions of Feb. 19 in part-Mar. 5, 1923). This number contains lists of cases reported in v. 260 and in v. 261, pt. 1. Text on p. 2 and 4 of cover. From United States reports, v. 261.] \* Paper, 25 c. single copy, \$1.00 per vol. (4 nos. to a vol.; subscription price, \$3.00 for 12 nos.); foreign subscription, 5c. added for each pamphlet.
- Same, v. 261 U. S., no. 3; Ernest Knaebel, reporter. Preliminary print. 1923. cover-title, xi+[2]+307-445 p. 12° [Cases adjudged in Supreme Court at Oct. term, 1922 (opinions of Mar. 12-Apr. 9, 1923, in part). This number contains lists of cases reported in v. 260 and in v. 261, pts. 1 and 2. Text on p. 2 and 4 of cover. From United States reports, v. 261.]
- Same, v. 261 U. S., no. 4; Ernest Knaebel, reporter. Preliminary print. 1923. cover-title, xii+[1]+446-630 p. 12° [Cases adjudged in Supreme Court at Oct. term, 1922 (opinions of Apr. 9, 1923, in part). This number contains lists of cases reported in v. 260 and in v. 261, pts. 1-3. Text on p. 2 and 4 of cover. From United States reports, v. 261.]

## TREASURY DEPARTMENT

- Bonds of officers*. Companies holding certificates of authority from Secretary of Treasury, under acts of Aug. 13, 1894, and Mar. 23, 1910, as acceptable sureties on Federal bonds, also acceptable reinsuring companies under Department circular of July 5, 1922; revised as to process agents to Sept. 1, 1923. Sept. 1, 1923. 1 p. oblong large 8° [Semiannual.] †
- Certificates of indebtedness*. United States of America, 4½ per cent Treasury certificates of indebtedness, series TM 2-1924, dated and bearing interest from Sept. 15, 1923, due Mar. 15, 1924. Sept. 10, 1923. 1 p. 4° (Department circular 328; Loans and Currency [Division].) †
- Checks*. Regulations and instructions governing issue of duplicate disbursing officers' checks. Aug. 15, 1923. 3 p. 4° (Department circular 327; Division of Bookkeeping and Warrants.) [This circular supersedes Treasury Department Form 1343, dated Apr. 14, 1916, and all previous regulations.] †
- Claims*. Laws and regulations governing recognition of attorneys, agents, and other persons representing claimants and others before Treasury Department and offices thereof. Aug. 15, 1923. 13 p. 4° (Department circular 230; Chief Clerk.) [This circular supersedes Department circular 230, dated Feb. 15, 1921, and its several supplements.] †

- Finance.* Daily statement of Treasury compiled from latest proved reports from Treasury offices and depositaries, Sept. 1-29, 1923. [1923.] Each 4 p. or 3 p. f° [Daily except Sundays and holidays.] † 15-3303
- Gold (money).* Instructions relative to deposits of gold coin and gold certificates for credit in gold fund account with Federal Reserve Board and payments therefrom under act of June 21, 1917. 2d edition. Aug. 15, 1923. 2 p. 4° (Department circular 86 amended and supplemented; Treasurer's Office.) †
- Liberty bonds.* [Notice to accompany leaflets giving information regarding outstanding issues of liberty bonds, Treasury bonds, Treasury notes, Treasury certificates of indebtedness, and current offering of Treasury savings certificates.] Aug. 15, 1923. 1 p. oblong 48° (Public Debt [Commissioner].) †
- United States Government liberty bonds. July 15, 1923. [2] p. 4° †
- Treasury bonds.* United States Government Treasury bonds, Treasury notes, Treasury certificates of indebtedness, and Treasury savings certificates. July 15, 1923. [2] p. 4° †
- Treasury decisions.* Treasury decisions under customs and other laws, v. 43; Jan.-June, 1923. 1923. iii+748 p. \*Cloth, \$1.75. 10-11513
- NOTE.—This volume contains Department decisions numbered 39387-453, 39455-716, including general appraisers' decisions 8595-8666, and abstracts 45512-46157. Department decision 39454 was withdrawn.
- Treasury decisions under customs, internal-revenue, and other laws, including decisions of Board of General Appraisers and Court of Customs Appeals, v. 44, no. 10-13; Sept. 6-27, 1923. 1923. various paging. [Weekly. Department decisions numbered 39778-795, general appraisers' decisions 8650-83, abstracts 46218-234, internal revenue decisions 3510-19, and later Tariff Commission Notice 29.] \*Paper, 5c. single copy, \$1.00 a yr.; foreign subscription, \$2.00. 10-30490
- War-savings certificates.* Regulations with respect to war-savings certificates. Aug. 1, 1923. 21 p. 4° (Department circular 108 revised; Public Debt [Commissioner].) †

## APPRAISERS

- Reappraisements.* Index to Reappraisal circulars, showing reappraisements and re-reappraisements of merchandise made by general appraisers, Jan. 2-June 30, 1923. 1923. [1]+18 p. \*Paper, 5c.
- Reappraisements of merchandise by general appraisers [on Aug. 28-Sept. 24, 1923]; Sept. 14-28, 1923. [1923.] various paging. (Reappraisal circulars 3474-76.) [Weekly; none issued Sept. 7, 1923.] \*Paper, 5c. single copy, 50c. a yr.; foreign subscription, \$1.05. 13-2916

## ARCHITECT, SUPERVISING

- Public buildings.* Specification, general conditions [for construction of public works under supervision of supervising chief engineer of building]. [1923.] 5 p. f° †
- [Specification, general conditions for construction of public works under \$2,000.] [1923.] 2 p. f° †

## COAST GUARD

- Circular letter* 203 amendment A, 293 amendment A, 296 [new series]; July 16-Aug. 7, 1923. 1923. Each 1 p. ‡
- Orders.* General order 34; Aug. 7, 1923. [1923.] 8 p. ‡

## COMPTROLLER OF CURRENCY

- National banks.* Abstract of reports of condition of national banks, June 30, 1923; no. 140. [1923.] 13 p. f° †
- Monthly statement of capital stock of national banks, national bank notes, and Federal reserve bank notes outstanding, bonds on deposit, etc. [Sept. 1, 1923]. Sept. 1, 1923. 1 p. f° † 10-21266

## GENERAL SUPPLY COMMITTEE

- Government supplies.* Contract for supplies listed in General schedule of supplies [fiscal year 1924]. [1923.] [2] leaves, 4° [Blank form.] †
- General schedule of supplies, fiscal year 1924: 1st supplement of awards to class 7, Lumber, millwork, packing boxes, building materials, and tar for road building. [1923.] 7 p. 4° ‡ 16—26857
- Specifications and proposals for supplies [fiscal year 1924]: class 11. Forage, flour, and seed, Nov. 1, 1923–Feb. 29, 1924. [1923.] 8 p. 4° †
- Supplemental specifications and proposals for supplies [fiscal year 1924]: class 7, Lumber, millwork, packing boxes, and building materials, Oct. 1–Dec. 31, 1923. [1923.] 12 p. 4° †
- Same: class 10, Groceries and provisions, Nov. 1, 1923–June 30, 1924. [1923.] 16 p. 4° †

## GOVERNMENT ACTUARY

- Bonds of United States.* Market prices and investment values of outstanding bonds and notes [of United States, Aug. 1923]. Sept. 1, 1923. 7 p. 4° (Form A.) [Monthly.] †

## INTERNAL REVENUE BUREAU

- Alcohol, Denatured.* Appendix [to] Regulations 61, Formulae for completely and specially denatured alcohol, Sept. 21, 1923. Revised [edition]. 1923. 15 p. [Title of no. 61 is: Regulations 61 relative to production, tax payment, etc., of industrial alcohol and to manufacture, sale, and use of denatured alcohol under title 3 of national prohibition act of Oct. 28, 1919.] †
- Income Tax Unit.* Training courses offered to members of Income Tax Unit, season 1923–24. 1923. iv+14 p. ‡
- Internal revenue bulletin*, v. 2, no. 22–25; Sept. 3–24, 1923. 1923. various paging. [Weekly.] \* Paper, 5c. single copy (for subscription price see note below). 22—26051

NOTE.—On May 7, 1923, the publication of weekly bulletins was resumed and the issuance of monthly bulletins (and special bulletins as occasion required) discontinued. Since May 1, therefore, the 1923 internal revenue bulletin service consists of weekly bulletins of new rulings and decisions of the Bureau of Internal Revenue and internal revenue Treasury decisions of general importance, quarterly digests of such new rulings (cumulative from Jan. 1, 1922), and semiannual cumulative bulletins containing in full the new rulings and decisions published during the preceding 6 months. The complete bulletin service may be obtained, on a subscription basis, from the Superintendent of Documents, Government Printing Office, Washington, D. C., for \$2.00 a yr.; foreign subscription, \$2.75.

## LOANS AND CURRENCY DIVISION

- Bonds of United States.* Caveat list of United States registered bonds and notes, Sept. 1, 1923. [1923.] 55 p. 8° [Monthly.] †
- Money.* Circulation statement of United States money, Sept. 1, 1923. [1923.] 1 p. oblong 8° [Monthly.] † 10—21267

## PUBLIC HEALTH SERVICE

- Arsphenamine.* Effect of arsenic-fastness of *Trypanosoma equiperdum* on ratios between parasitocidal values of arsphenamine and neocarsphenamine; by G. C. Lake and T. F. Proby. 1923. 6 p. (Reprint 843.) [From Public health reports, June 15, 1923.] \* Paper, 5c. 23—26831
- Hygiene, Public.* Report of committee on municipal health department practice of American Public Health Association in cooperation with Public Health Service. July, 1923. x+468 p. il. 1 pl. (Public health bulletin 136.) \* Paper, 50c.
- Insulin.* Standardization of insulin: 1, Toxicity of insulin for white rats as influenced by temperature of room in which animals are kept; by Carl Voegtlin and Edith R. Dunn. 1923. 4 p. (Reprint 855.) [From Public health reports, Aug. 3, 1923.] \* Paper, 5c. 23—26832

*Nutrition.* Indices of nutrition, application of certain standards of nutrition to 506 native white children without physical defects and with good or excellent nutrition as judged from clinical evidence; by Taliaferro Clark, Edgar Sydenstricker, and Selwyn D. Collins. 1923. 35 p. (Reprint 842.) [From Public health reports, June 8, 1923.] \* Paper, 5c. 23—26833

*Oxidation.* Studies on oxidation-reduction: 3. Electrode potentials of mixtures of 1-naphthol-2-sulphonic acid indophenol and reduction product [with list of references]; by W. Mansfield Clark and Barnett Cohen. 1923. 28 p. il. (Reprint 834.) [From Public health reports, May 4, 1923.] \* Paper, 5c. 23—26652

*Public health reports*, v. 38, no. 36-39; Sept. 7-28, 1923. 1923. [xvi]+2053-2309 p. il. [Weekly.] \* Paper, 5c. single copy, \$1.50 a yr.; foreign subscription, \$2.75. 6—25167

SPECIAL ARTICLES.—No. 36. Elimination of carbon monoxide from blood by treatment with air, with oxygen, and with mixture of carbon dioxide and oxygen; by R. R. Sayers and W. P. Yant.—Studies on permeability of living and dead cells: 3. Penetration of certain alkalies and ammonium salts into living and dead cells [with list of references]; by Matilda Mo'denhauer Brooks.—No. 37. Application of partial correlation to health problems; by Frank M. Phillips, assisted by Faye Hollis Roberts.—Sugar-free medium for fermentation studies; by Ella M. A. Enlows.—No. 38. Vaccination technique and certification, experiment in making vaccination an insurance against delay as well as protection against disease; by S. B. Grubbs.—Effective publicity in rural health work [in Preston County, W. Va.].—Ship-borne plague during 1922.—No. 39. Effect of acidification on toxicity of *B. botulinus* toxin; by J. C. Geiger and W. E. Gouwens.—Malaria entering port of London, 1922.—Meeting of American Public Health Association, 52d annual meeting to be held in Boston, Oct. 8-11, 1923.—State and insular health authorities, 1923, directory, with data as to appropriations and publications.

NOTE.—This publication is distributed gratuitously to State and municipal health officers, etc., by the Surgeon General of the Public Health Service, Treasury Department. Others desiring these reports may obtain them from the Superintendent of Documents, Washington, D. C., at the prices stated above.

*School children.* Physical care of rural school children; by Taliaferro Clark. 1923. 12 p. (Reprint 840.) [Supersedes Reprint 366. From Public health reports, June 1, 1923.] \* Paper, 5c. 23—26834

*Sewage treatment in United States.* report on study of 15 representative sewage treatment plants [with lists of references]; by H. H. Wagenhals, E. J. Theriault, and H. B. Hymmon. July, 1923. iv+260 p. il. 23 pl. (Public health bulletin 132.) [Includes lists of Public Health Service publications on sewage disposal.] \* Paper, 50c. 23—26799

*Tuberculosis.* Index to State tuberculosis laws; compiled by James A. Tobey. 1923. 12 p. (Reprint 841.) [From Public health reports, June 1, 1923.] \* Paper, 5c. 23—26798

*Veneral diseases.* Incidence of veneral diseases among American seamen in the Orient; by M. R. King. 1923. 4 p. il. (Reprint 847.) [From Public health reports, June 29, 1923.] \* Paper, 5c. 23—26835

*Ventilation of ships after fumigation with poisonous gases;* [abstract of report by Stephen Olopf. 1923. 4 p. (Reprint 849.) [From Public health reports, July 6, 1923.] \* Paper, 5c. 23—26836

*Water pollution.* Principles underlying movement of *Bacillus coli* in ground-water, with resulting pollution of wells; by C. W. Stiles and Harry R. Crohurst. 1923. 6 p. (Reprint 844.) [From Public health reports, June 15, 1923.] \* Paper, 5c. 23—26837

#### VENEREAL DISEASES DIVISION

*Veneral disease information*, issued by Public Health Service for use in its cooperative work with State health departments, v. 4, no. 8; Aug. 20, 1923. 1923. ii+285-329+iv p. [Monthly.] \* Paper, 5c. single copy, 50c. a yr. 23—26719

SPECIAL ARTICLES.—Treatment of syphilis on Mediterranean station; by G. B. Scott.—Treatment of syphilis afloat; by J. H. Fergusson.—The Trevethin report [resolution adopted by Society for Prevention of Veneral Disease accepting report of Committee of Inquiry on Veneral Disease].

#### SAVINGS SYSTEM

*Treasury savings securities.* Opportunity knocks at your door [and shows way to security and independence through investment in Treasury savings certificates]. [1923.] [4] p. il. narrow 8° ([T. S. S. 24-23.]) †



## TREASURER OF UNITED STATES

- Money.* Issue, exchange, and redemption of money. Aug. 25, 1923. 3 p. 4° (Treasury Dept. Department circular 55 amended and supplemented.) †
- Paper money.* Monthly statement, paper currency of each denomination outstanding July 31, 1923. Aug. 1 [1923]. 1 p. oblong 24° †

## VETERANS' BUREAU

- Life insurance.* [Specimen policy, ordinary life policy.] [1923.] [4] p. il. f° ([Form] 741.) [Although this policy uses Bureau of War Risk Insurance in the text, it is signed by the director appointed for the Veterans' Bureau in 1923.] †
- [Specimen policy, 20-payment life policy.] [1923.] [4] p. il. f° ([Form] 747.) [Although this policy uses Bureau of War Risk Insurance in the text, it is signed by the director appointed for the Veterans' Bureau in 1923.] †
- [Specimen policy, 30-year endowment policy.] [1923.] [4] p. il. f° ([Form] 750.) [Although this policy uses Bureau of War Risk Insurance in the text, it is signed by the director appointed for the Veterans' Bureau in 1923.] †

## WAR DEPARTMENT

*Army regulations.* †

NOTE.—The Army regulations are issued in pamphlet form for insertion in loose-leaf binders. The names of such of the more important administrative subjects as may seem appropriate, arranged in proper sequence, are numbered in a single series and each name so numbered constitutes the title and number of a pamphlet containing certain administrative regulations pertaining thereto. Where more than one pamphlet is required for the administrative regulations pertaining to any such title, additional pamphlets will be issued in a separate sub-series.

- 30-440. Quartermaster Corps: Classification of and specifications for public animals, Changes 1; Aug. 3, 1923. 1923. 1 p.
- 30-1195. Same: Transportation of individuals on transports, Changes 1; Feb. 1, 1923. 1923. 1 p.
- 35-840. Finance Department: Procurement authorities, general, Changes 1; July 24, 1923. 1923. 1 p.
- 45-400. Ordnance Department: Allowances of small-arms ammunition; Mar. 21, 1923. [1923.] 11 p.
- 105-40. Signal Corps: Operation and maintenance of United States military telegraph lines, Changes 2; July 3, 1923. [1923.] 2 p. [Supersedes AR 105-40, Changes 1, Apr. 20, 1922.]
- 105-200. Same: Pigeon service, Changes 1; Mar. 2, 1923. 1923. 1 p.
- 260-10. Flags, colors, standards, and guidons: Description and use; Feb. 8, 1923. [1923.] 22 p.
- 600-35. Personnel: Specifications for uniform, Changes 8; Aug. 23, 1923. [1923.] 7 p. [Supersedes AR 600-35, Changes 1-7, Jan. 6, 1922-Apr. 10, 1923.]
- 600-40. Same: Wearing of uniform, Changes 9; Aug. 23, 1923. [1923.] 9 p. [Supersedes 600-40, Changes 1-8, Jan. 31, 1922-Apr. 16, 1923.]
- 600-375. Same: Prisoners, general provisions, Changes 1; July 26, 1923. 1923. 1 p.
- 605-135. Commissioned officers: Specifications and requirements for private mounts, Changes 1; Aug. 3, 1923. 1923. 1 p.
- 850-5. Marking of clothing, equipment, animals, vehicles, and property; June 6, 1923. [1923.] 19 p. il.

*Conference on Moral and Religious Work in Army.* Report of Conference on Moral and Religious Work in Army [held at Washington, D. C., June 6-7] 1923. 1923. v+24 p. \* Paper, 5c. 23-26838

*Training regulations.*

NOTE.—The Training regulations are issued in pamphlet form for insertion in loose-leaf binders.

- 150-5. Marksmanship: Rifle, individual, prepared under direction of chief of infantry; June 6, 1923. [1923.] 45 p. il. \* Paper, 10c.
- 150-10. Same: Rifle, general, prepared under direction of chief of infantry; June 6, 1923. [1923.] 44 p. il. \* Paper, 5c.
- 190-10. Topography and surveying: Conventional signs, prepared under direction of chief of engineers; Oct. 30, 1922. [1923.] 31 p. il. map. \* Paper, 10c.
- 420-90. Infantry: Extended order, machine-gun squad, section, and platoon, prepared under direction of chief of infantry; June 6, 1923. [1923.] 18 p. il. \* Paper, 5c.
- 420-135. Same: Combat principles, machine-gun company, prepared under direction of chief of infantry; June 20, 1923. [1923.] 51 p. \* Paper, 10c.
- 420-155. Same: Combat principles, howitzer company, prepared under direction of chief of infantry; June 20, 1923. [1923.] 26 p. \* Paper, 5c.
- 430-80. Field artillery: Maneuvers limbered, prepared under direction of chief of field artillery; May 29, 1923. [1923.] 43 p. il. \* Paper, 10c.
- 435-98. Coast Artillery Corps: Separate battalion, anti-aircraft artillery (75-mm., 3-inch, or 4.7-inch guns), peace strength, prepared under direction of chief of coast artillery; June 7, 1923. [1923.] 11 p. il. \* Paper, 5c.

## ADJUTANT GENERAL'S DEPARTMENT

*Army list and directory*, Sept. 1, 1923. 1923. vi+274 p. large 8° [Bi-monthly.] \* Paper, 25c. single copy, \$1.25 a yr.; foreign subscription, \$1.85. 9—35106

*U. S. Army recruiting news*, bulletin of recruiting information issued by direction of Adjutant General of Army, Sept. 1 and 15, 1923. [Recruiting Publicity Bureau, Governors Island, N. Y., Sept. 1 and 15, 1923.] Each 16 p. il. 4° † Recruiting Publicity Bureau, Governors Island, N. Y.

War 22—1

## AIR SERVICE

*Aeronautical bulletins*. Aeronautical bulletin, no. 1-10, Route information series; Aug. 15-Sept. 15, 1923. [1923.] various paging, 12° (Airways Section.) \* Paper, 5c. each. 23—26231

— Aeronautical bulletin, no. 42-66, State series; July 15-Sept. 15, 1923. [1923.] various paging, il. 12° (Airways Section.) [No. 50 is Index to Aeronautical bulletins 1-50.] \* Paper, 5c. each.

## ENGINEERING DIVISION

*Aeroplanes*. Handbook of instructions for airplane designers. [3d edition, June, 1922] revision Aug. 1923. [Dayton, Ohio, no publisher, Aug. 3, 1923.] 4° [This Aug. 1923 revision consists of 1 p. and an additional page to be inserted in its proper place in the 3d edition.] ‡

## ENGINEER DEPARTMENT

*Bridgeport, Conn.* Maintenance and improvement of existing river and harbor works for Bridgeport Harbor, Conn., advertisement [for dredging]. [1923.] 14 p. 4° †

*New Rochelle, N. Y.* Maintenance and improvement of existing river and harbor works, New Rochelle Harbor, N. Y., dredging, advertisement. [1923.] 14 p. 4° †

*New York Harbor*. Act to prevent obstructive and injurious deposits within harbor and adjacent waters of New York City, by dumping or otherwise, and to punish and prevent such offenses [approved June 29, 1888, as amended]. [1923.] 5 p. 4° †

*Port Chester, N. Y.* Maintenance and improvement of existing river and harbor works, Port Chester Harbor, N. Y., dredging and rock removal, advertisement. [1923.] 14 p. 4° †

## NORTHERN AND NORTHWESTERN LAKES SURVEY

NOTE.—Charts of the Great Lakes and connecting waters and St. Lawrence River to the international boundary at St. Regis of Lake Champlain, and of the New York State canals are prepared and sold by the U. S. Lake Survey Office, Old Custom-house, Detroit, Mich. Charts may also be purchased at the following U. S. engineer offices: 710 Army Building, New York, N. Y.; 467 Broadway, Albany, N. Y.; 540 Federal Building, Buffalo, N. Y.; and Canal Office, Sault Ste. Marie, Mich. A catalogue (with index map), showing localities, scales, prices, and conditions of sale, may be had upon application at any of these offices.

A descriptive bulletin, which supplements the charts and gives detailed information as to harbors, shore lines and shoals, magnetic determinations, and particulars of changing conditions affecting navigation, is issued free to chart purchasers, upon request. The bulletin is revised annually and issued at the opening of navigation (in April), and supplements thereto are published monthly during the navigation season.

Complete sets of the charts and publications may be seen at the U. S. engineer offices in Duluth, Minn., Milwaukee, Wis., Chicago, Ill., Grand Rapids, Mich., Cleveland, Ohio, and Oswego, N. Y., but they are obtainable only at the sales offices above mentioned.

*Great Lakes*. Supplement 5, Sept. 20, 1923, corrections and additions to Bulletin 32; to supplement information given upon charts of Great Lakes. U. S. Lake Survey Office, Detroit, Mich. [Sept. 14, 1923]. p. 1-3+leaves 4-11+ [2] p. 4° †

## FINANCE DEPARTMENT

*Finance circular* 6 [1923]; June 30, 1923. [1923.] 8 p. 12° ‡

## ORDNANCE DEPARTMENT

*Ordnance provision system.* Ordnance provision system: Group B, Automatic pistol, cal. .45, M 1911; Apr. 12, 1923. [1923.] 13 p. il. (Standard nomenclature list B-6.) [Supersedes Standard nomenclature list B-6, Jan. 15, 1923.] ‡

— Same: Group B, Colt revolver, cal. .45, M 1917, Smith & Wesson revolver, cal. .45, M 1917; June 5, 1923. [1923.] 17 p. il. (Standard nomenclature list B-7.) [Supersedes Standard nomenclature list B-7, Nov. 15, 1922.] ‡

— Same: Group F, Clinometer, Mk. 2, for 3" Stokes trench mortar, Mk. 1; May 21, 1923. [1923.] 4 p. il. (Standard nomenclature list F-37.) [Supersedes Standard nomenclature list F-37, Nov. 15, 1922.] ‡

## QUARTERMASTER GENERAL OF ARMY

*Circulars.* Changes 57 [1923, to] Circulars; Sept. 10, 1923. [1923.] 1 p. 4° [Mimeographed.] ‡





m 35

# Monthly Catalogue

## United States

# Public Documents

No. 346  
October, 1923

UNIVERSITY OF ILLINOIS LIBRARY  
DEC 12 1923

ISSUED BY THE  
SUPERINTENDENT OF DOCUMENTS



WASHINGTON  
1923

## Abbreviations

|   |   |
|---|---|
| Appendix ----- app.<br>Congress ----- Cong.<br>Department ----- Dept.<br>Document ----- doc.<br>Facsimile, facsimiles ----- facsim.<br>Folio ----- fo<br>House ----- H.<br>House bill ----- H. R.<br>House concurrent resolution ----- H. Con. Res.<br>House document ----- H. doc.<br>House executive document ----- H. ex. doc.<br>House joint resolution ----- H. J. Res.<br>House report ----- H. rp.<br>House resolution (simple) ----- H. Res.<br>Illustration, illustrations ----- il.<br>Inch, inches ----- in.<br>Latitude ----- lat.<br>Longitude ----- long.<br>Mile, miles ----- m.<br>Miscellaneous ----- mis., misc.<br>Nautical ----- naut.<br>No date ----- n. d.<br>No place ----- n. p.<br>Number, numbers ----- no., nos.<br>Octavo ----- 8o | Page, pages ----- p.<br>Part, parts ----- pt., pts.<br>Plate, plates ----- pl.<br>Portrait, portraits ----- por.<br>Quarto ----- 4o<br>Report ----- rp.<br>Saint ----- St.<br>Section, sections ----- sec.<br>Senate, Senate bill ----- S.<br>Senate concurrent resolution ----- S. Con. Res.<br>Senate document ----- S. doc.<br>Senate executive document ----- S. ex. doc.<br>Senate joint resolution ----- S. J. Res.<br>Senate report ----- S. rp.<br>Senate resolution (simple) ----- S. Res.<br>Session ----- sess.<br>Sixteenmo ----- 16*<br>Table, tables ----- tab.<br>Thirtytwo-mo ----- 32*<br>Treasury ----- Treas.<br>Twelvemo ----- 12*<br>Twentyfour-mo ----- 24*<br>Versus ----- vs., v.<br>Volume, volumes ----- v., vol.<br>Year ----- yr. |
|---|---|

Common abbreviations for names of States and months are also used.

\* Document for sale by Superintendent of Documents.

† Distribution by office issuing document, free if unaccompanied by a price.

‡ Printed for official use.

NOTE.—Nearly all of the Departments of the Government make a limited free distribution of their publications. When an entry shows a \* price, it is possible that upon application to the issuing office a copy may be obtained without charge.

## Explanation

Words and figures inclosed in brackets [ ] are given for information, but do not appear on the title-pages of the publications catalogued. When size is not given octavo is to be understood. Size of maps is measured from outer edge of border, excluding margin. The dates, including day, month, and year, given with Senate and House documents and reports are the dates on which they were ordered to be printed. Usually the printing promptly follows the ordering, but various causes sometimes make delays.

## SALES OF GOVERNMENT PUBLICATIONS

The Superintendent of Documents, Washington, D. C. is authorized to sell at cost of paper and printing, plus 10 per cent, any United States public document in his charge the distribution of which is not otherwise provided for.

Publications can not be supplied free to individuals nor forwarded in advance of payment.

Publications entered in this catalogue that are for sale by the Superintendent of Documents are indicated by a star (\*) preceding the price. A dagger (†) indicates that application should be made to the Department, Bureau, or Division issuing the document. A double dagger (‡) indicates that the document is printed for official use. Whenever additional information concerning the method of procuring a document seems necessary, it will be found under the name of the Bureau by which it was published.

In ordering a publication from the Superintendent of Documents, give (if known) the name of the publishing Department, Bureau, or Division, and the title of the publication. If the publication is numbered, give the number also. Every such particular assists in quick identification. Do not order by the Library of Congress card number.

The accumulation of publications in this Office amounts to several millions, of which over two million are assorted, forming the sales stock. Many rare books are included, but under the law all must be sold regardless of their age or scarcity. Many of the books have been in stock some time, and are apt to be shop-worn. In filling orders the best copy available is sent. A general price-list of public documents is not available, but lists on special subjects will be furnished on application.

### MONTHLY CATALOGUE DISTRIBUTION

The Monthly catalogue is sent to each Senator, Representative, Delegate, Resident Commissioner, and officer in Congress; to designated depositories and State and Territorial libraries if it is selected by them; to substantially all Government authors; and to as many school, college, and public libraries as the limited edition will supply.

Subscription price to individuals, 50c. a year, including index; foreign subscription, 75c. a year. Back numbers can not be supplied. Notify the Superintendent of Documents of any change of address.

### LIBRARY OF CONGRESS CARDS

Numbers to be used in ordering the printed catalogue cards of the Library of Congress are given at the end of entries for the more important documents. Orders for these cards, remittances in payment for them, and requests for information about them should be addressed to the Librarian of Congress, not to the Superintendent of Documents.

## INDEX

An Index to the Monthly catalogue is issued at the end of the fiscal year. This contains index entries for all the numbers issued from July to June, and can be bound with the numbers as an index to the volume. Persons desiring to bind the catalogue at the end of the year should be careful to retain the numbers received monthly, as duplicate copies can not be supplied.

## HOW TO REMIT

Remittances for the documents marked with a star (\*) should be made to the Superintendent of Documents, Washington, D. C., by coupons, postal money order, express order, or New York draft. Currency may be sent at sender's risk.

*Postage stamps, foreign money, defaced or smooth coins, positively will not be accepted.*

For the convenience of the general public, coupons that are good until used in exchange for Government publications sold by the Superintendent of Documents may be purchased from his Office in sets of 20 for \$1.00. Address order to Superintendent of Documents, Government Printing Office, Washington, D. C.

No charge is made for postage on documents forwarded to points in United States, Alaska, Guam, Hawaii, Philippine Islands, Porto Rico, Samoa, or to Canada, Cuba, or Mexico. To other countries the regular rate of postage is charged, and remittances must cover such postage. In computing foreign postage, add one-third of the price of the publication.



# MONTHLY CATALOGUE

No. 346

OCTOBER

1923

## AGRICULTURE DEPARTMENT

NOTE.—Those publications of the Department of Agriculture which are for sale will be supplied by the Superintendent of Documents, Washington, D. C. The Department issues a monthly list of publications, which is mailed to all applicants, enabling them to select such reports and bulletins as interest them.

*Bacterial spot of lima bean* [with list of literature cited]; by W. B. Tisdale and Maude Miller Williamson. 1923. cover-title, 141-154+[2] p. 3 p. of pl. [From Journal of agricultural research, v. 25, no. 3, July 21, 1923.] ‡

*Crown-gall*. Some relations of crown-gall organism to its host tissue [with list of literature cited]; by A. J. Riker. 1923. cover-title, 119-132+[4] p.+[1] leaf, 5 p. of pl. [From Journal of agricultural research, v. 25, no. 3, July 21, 1923.] ‡

*Grain futures act* [of Sept. 21] 1922, general rules and regulations of Secretary of Agriculture with respect to contract markets. June 22, 1923. [1]+65 p. narrow 16° (Miscellaneous circular 10.) \* Paper, 10c. Agr 23—1308

*Journal of agricultural research*, v. 25, no. 5-8; Aug. 4-25, 1923. 1923. cover-titles. 209-362+[32] p.+[10] leaves, il. 5 pl. 40 p. of pl. [Weekly. Text on p. 2 of covers.] \* Paper, 10c. single copy, \$4.00 a yr.; foreign subscription, \$5.25. Agr 13—1837

CONTENTS.—No. 5, Systemic infections of *Rubus* with orange-rust [with list of literature cited]; by B. O. Dodge.—Resistance in rye to leaf rust, *Puccinia dispersa* Erikss [with list of literature cited]; by E. B. Mains and C. E. Leighty.—Undescribed orange pest from Honduras; by A. C. Baker.—No. 6, Correlation of foliage degeneration diseases of Irish potato with variations of tuber and sprout [with list of literature cited]; by Alfred H. Gilbert.—Comparative study of *Phytophthora faberi* on coconut and cacao in Philippine Islands [with list of literature cited]; by Otto August Reinking.—No. 7, Quantitative variation of gossypol and its relation to oil content of cottonseed [with list of literature cited]; by Erich W. Schwartz and Carl L. Alsborg.—Inheritance of dwarfing in maize [with list of literature cited]; by J. H. Kempton.—Determination of sulphur compounds in dry lime-sulphur [with list of literature cited]; by Carleton Parker Jones.—No. 8, Twinning and monembryonic development of *Platygastrer hiemalis*, parasite of Hessian fly [with list of literature cited]; by R. W. Leiby and C. C. Hill.—Pathogenicity of *Ophiobolus cariceti* in its relationship to weakened plants [with list of literature cited]; by H. R. Rosen and J. A. Elliott.—Pharynx and alimentary canal of hookworm larva, *Necator americanus*; by N. A. Cobb.

NOTE.—This publication is published by authority of the Secretary of Agriculture, with the cooperation of the Association of Land-Grant Colleges. It is distributed free only to libraries of agricultural colleges and experiment stations, to large universities, technical schools, and to such institutions as make suitable exchanges with the Agriculture Department. Others desiring the Journal may obtain it from the Superintendent of Documents, Washington, D. C., at the prices stated above.

*Nicotin*. Improved method for determination of nicotine in tobacco and tobacco extracts; by O. M. Shedd. 1923. cover-title, p. 961-970. [From Journal of agricultural research, v. 24, no. 11, June 16, 1923.] ‡

*Official record*, Department of Agriculture, v. 2, no. 40-44; Oct. 3-31, 1923. [1923.] Each 8 p. 4° [Weekly.] \* Paper, 50c. a yr.; foreign subscription, \$1.10. Agr 22—146

*Weather, crops, and markets*, weekly, Oct. 6-27, 1923; v. 4, no. 14-17. [1923.] p. 345-456, il. 4° \* Paper, \$1.00 a yr.; foreign subscription, \$2.00. Agr 22—147

*Wheat*. Effect of respiration upon protein percentage of wheat, oats, and barley [with list of literature cited]; by F. W. McGinnis and G. S. Taylor. 1923. cover-title, p. 1041-48. [From Journal of agricultural research, v. 24, no. 12, June 23, 1923.] ‡

— Study of factors affecting nitrogen content of wheat and of changes that occur during development of wheat [with list of literature cited]; by George A. Olson. 1923. cover-title, p. 939-953, il. [From Journal of agricultural research, v. 24, no. 11, June 23, 1923.] ‡

*Yearbook, 1922.* 1923. v + 1137 p. il. (H. doc. 606, 67th Cong. 4th sess.) [For contents see entry of this publication without Congressional document number in Monthly catalogue for May, 1923, p. 698.] \* Cloth, \$1.25. Agr 7—1035

#### AGRICULTURAL ECONOMICS BUREAU

*Accounting.* Farm household accounts; [by] W. C. Funk. [June, 1918, reprint Aug. 1923.] 12 p. il. (Agriculture Dept. Farmers' bulletin 964.) [Imprint date incorrectly given on title-page as 1921. Previous reprint issued by Farm Management and Farm Economics Office.] \* Paper, 5c.

*Hides and skins.* Country hides and skins, skinning, curing, and marketing; [by] R. W. Frey, F. P. Veitch, R. W. Hickman, and C. V. Whalen. [Aug. 1919, revised July, 1923.] [1923.] 56 p. il. (Agriculture Dept. Farmers' bulletin 1055.) [Prepared in cooperation with Chemistry Bureau and Animal Industry Bureau. Previously issued by Markets and Crop Estimates Bureau.] \* Paper, 5c.

*Service announcements.* Service and regulatory announcements, no. 80: Regulations of Secretary of Agriculture under cotton standards act, effective Aug. 1, 1923. 1923. iv + 21 p. \* Paper, 5c. Agr 15—199

#### ANIMAL INDUSTRY BUREAU

*Cotton-seed.* Feeding cottonseed products to livestock; [by] E. W. Sheets and E. H. Thompson. [Nov. 1920, revised Sept. 1923.] [1923.] 20 p. il. (Agriculture Dept. Farmers' bulletin 1179.) [Includes lists of Agriculture Department publications relating to feeding of livestock.] \* Paper, 5c.

*Cows.* Feeding of dairy cows; [by] Helmer Rabild, H. P. Davis, and W. K. Brainerd]. [July, 1916, revised Mar. 1923.] [1923.] 28 p. il. (Agriculture Dept. Farmers' bulletin 743.) \* Paper, 5c.

*Dairy-barn construction.* [by] K. E. Parks. [Oct. 1923.] ii+22 p. il. (Agriculture Dept. Farmers' bulletin 1342.) \* Paper, 5c. Agr 23—1301

*Hog lice and hog mange, methods of control and eradication.* [by] Marion Imes. [May, 1920, revised Sept. 1923.] [1923.] 28 p. il. (Agriculture Dept. Farmers' bulletin 1085.) \* Paper, 5c.

*Milk.* Cooling milk & cream on farm; [by] J. A. Gamble. [May, 1918, revised Sept. 1923.] [1923.] 16 p. il. (Agriculture Dept. Farmers' bulletin 976.) \* Paper, 5c.

*Service announcements.* Service and regulatory announcements, Sept. 1923: [no.] 197. Oct. 1923. p. 77-84. [Monthly.] \* Paper, 5c. single copy, 25c. a yr.; foreign subscription, 40c. Agr 7—1658

NOTE.—The free distribution of this publication will be limited to persons in the service of the Animal Industry Bureau, to proprietors of establishments at which the Federal meat inspection is conducted, to public officials whose duties render it necessary for them to have such information, and to journals especially concerned. Others desiring copies may obtain them from the Superintendent of Documents, Washington, D. C., at the prices stated above.

#### BIOLOGICAL SURVEY BUREAU

*Game-birds.* Local names of migratory game birds; [by] W. L. McAtee. Oct. 1923. cover-title, 95 p. il. (Agriculture Dept. Miscellaneous circular 13.) \* Paper, 20c. Agr 23—1309

*Game laws.* Substitute for p. 24 [of] Game laws for season 1923-24 [summary of provisions of Federal, State, and provincial statutes; by Geo. A. Lawyer and Frank L. Earnshaw]. [1923.] p. 24. (Agriculture Dept. Farmers' bulletin 1375 [corrected page].) †

#### CHEMISTRY BUREAU

*Calcium arsenate.* Method for preparing commercial grade of calcium arsenate; by J. K. Haywood and C. M. Smith. Oct. 5, 1918, revised Sept. 1923. [1923.] 10 p. (Agriculture Dept. Department bulletin 750.) [Prepared in cooperation with Insecticide and Fungicide Board.] \* Paper, 5c.

*Proteins.* Nutritive value of mixtures of proteins from corn and various concentrates [with list of literature cited]; by D. Breese Jones, A. J. Finks, and Carl O. Johns. 1923. cover-title, p. 971-978. il. [From Journal of agricultural research, v. 24, no. 11, June 16, 1923.] ‡

*Service announcements.* Service and regulatory announcements, Jan. 1914, [no.] 1; [reprint of p. 1-5]. Feb. 19, 1914 [reprint with omissions 1923]. p. 1-5. [The original print of no. 1 included p. 1-19.] \* Paper, 5c.

Agr 14—194

— Same, supplement 159. Oct. 4, 1923. p. 211-244. [Contains Notices of judgment under food and drugs act 11401-450.] \* Paper, 5c.

**NOTE.**—The free distribution of this publication will be limited to firms, establishments, and journals especially concerned. Others desiring copies may obtain them from the Superintendent of Documents, Washington, D. C., at the prices stated above and below.

— Same, supplement 160. Sept. 21, 1923. p. 245-271. [Contains Notices of judgment under food and drugs act 11451-500.] \* Paper, 5c.

— Same, supplement 161. Oct. 25, 1923. p. 273-300. [Contains Notices of judgment under food and drugs act 11501-550.] \* Paper, 5c.

#### EDITORIAL AND DISTRIBUTION WORK OFFICES

*Agriculture Department.* Monthly list of publications [of Agriculture Department], Sept. 1923. [1923.] 4 p. † Agr 9—1414

*Department bulletins.* Department bulletins 951-975, [title-page] with contents and index; prepared in Office of Editorial Work. 1923. 10+16 p. \* Paper, 5c.

— Same 1001-25, [title-page] with contents and index; prepared in Office of Editorial Work. 1923. viii+15 p. \* Paper, 5c.

— Same 1051-75, [title-page] with contents and index; prepared in Office of Editorial Work. 1923. 8+17 p. \* Paper, 5c.

*Farmers' bulletins* [available for distribution] Oct. 1923. [1923.] 14] p. †

#### ENTOMOLOGY BUREAU

*Grasshoppers* and their control on sugar beets and truck crops; [by F. B. Milliken]. [Nov. 11, 1915, revised July, 1923.] [1923.] 20 p. il. (Agriculture Dept. Farmers' bulletin 691.) \* Paper, 5c.

*Mosquitos.* Yellow-fever mosquito; [by L. O. Howard]. [Oct. 1923.] ii+14 p. il. (Agriculture Dept. Farmers' bulletin 1354.) [Revision of Farmers' bulletin 547.] \* Paper, 5c.

*Potatoes.* Increasing potato crop by spraying; [by F. H. Chittenden and W. A. Orton]. [Oct. 1923.] ii+22 p. il. (Agriculture Dept. Farmers' bulletin 1349.) [Prepared in cooperation with Plant Industry Bureau. Revision of Farmers' bulletin 868; publication reads incorrectly, revision of Farmers' bulletin 863.] \* Paper, 5c. Agr 23—1302

*Rat mite* attacking man; [by] F. C. Bishopp. Oct. 1923. 4 p. (Agriculture Dept. Department circular 294.) \* Paper, 5c. Agr 23—1297

#### EXPERIMENT STATIONS OFFICE

**NOTE.**—The Experiment Stations Office was created Oct. 1, 1888, and was merged into the States Relations Service July 1, 1915. The States Relations Service ceased to exist as such July 1, 1923, and the Experiment Stations Office has again become a publishing office.

*Experiment station record.* Experiment station record, v. 49, no. 3; abstract number. Oct. 6, 1923. cover-title, x+201-300 p. [Text and illustration on p. 2 and 4 of cover.] \* Paper, 10c. single copy, 75c. per vol. (2 vols. a yr.); foreign subscription, \$1.25 per vol. Agr 9—832

**NOTE.**—Mainly made up of abstracts of reports and publications on agricultural science which have recently appeared in all countries, especially the United States. Extra numbers, called abstract numbers, are issued, 3 to each volume. These are made up almost exclusively of abstracts, that is, they contain no editorial notes and only a limited number of current notes.

— Same, v. 49, no. 4; Sept. 1923. 1923. cover-title, ix+301-400 p. [Text and illustration on p. 2 and 4 of cover.]

#### ALASKA AGRICULTURAL EXPERIMENT STATIONS

*Alaska.* Information for prospective settlers in Alaska; by C. C. Georgeson. May 11, 1916, revised Oct. 15, 1923. 1923. ii+18 p. 6 p. of pl. map. (Circular 1.) \* Paper, 10c. Agr 23—1305

## FOREST SERVICE

- Cattle.* Constitution and by-laws of — Stock Association, adopted at —, —, 19—. [1923.] [1]+10 p. 12° [Suggested constitution and by-laws for livestock association working in cooperation with the Forest Service in the administration and use of national forest grazing lands.] †
- Lumber.* Standard grading specifications for yard lumber, as recommended by Department of Agriculture; [by] Edward P. Ivory, David G. White, and Arthur T. Upson. Oct. 1923. 75 p. il. 2 pl. 20 p. of pl. 1 tab. (Agriculture Dept. Department circular 296.) \* Paper, 20c. Agr 23—1299
- National forests.* National forests of southern Appalachians. [Aug. 1923.] 22+[2] p. il. oblong 8° folded into narrow 8° size. \* Paper, 15c. Agr 23—1310
- Washington National Forest, mountain vacation land. [1923.] 15 p. il. 4° folded into narrow 8° size. ([Agriculture Dept. Department circular 132 revised.]) \* Paper, 10c. Agr 23—1307
- Timber.* Basic grading rules and working stresses for structural timbers as recommended by Department of Agriculture; [by] J. A. Newlin and R. P. A. Johnson. Oct. 1923. 23 p. il. (Agriculture Dept. Department circular 295.) \* Paper, 5c. Agr 23—1298

## Maps

- Chelan National Forest,* information for mountain travelers, recreation map. [1923.] 1 sheet (with map on verso), il. large 4°, folded into narrow 8° size and so printed as to number [1]+16+[1] p. †

## PLANT INDUSTRY BUREAU

- Cabbage diseases* [by L. L. Harter and L. R. Jones; revised by J. C. Walker]. [Sept. 1923.] ii+29 p. il. (Agriculture Dept. Farmers' bulletin 1351.) [Revision of Farmers' bulletin 925.] \* Paper, 5c. Agr 23—1303
- Citrus melanose.* Commercial control of citrus melanose; [by] John R. Winston and John J. Bowman. [Reprint] Oct. 1923. 8 p. (Agriculture Dept. Department circular 259.) \* Paper, 5c. Agr 23—405
- Citrus stem-end rot.* Commercial control of citrus stem-end rot; [by] John R. Winston, Harry R. Fulton, and John J. Bowman. Oct. 1923. 10 p. il. (Agriculture Dept. Department circular 293.) \* Paper, 5c. Agr 23—1296
- Cladosporium citri.* Relative susceptibility of citrus fruits and hybrids to *Cladosporium citri* Masee [with list of literature cited]; by G. L. Peltier and W. L. Frederich. 1923. cover-title, p. 955-959. [Prepared in cooperation with Alabama Agricultural Experiment Station. From Journal of agricultural research, v. 24, no. 11, June 16, 1923.] †
- Corn.* Method of treating maize seed to destroy adherent spores of downy mildew [with list of literature cited]; by William H. Weston, jr. 1923. cover-title, p. 853-860. [From Journal of agricultural research, v. 24, no. 10, June 9, 1923.] †
- Cotton.* Segregation and correlation of characters in upland-Egyptian cotton hybrid [with list of literature cited]; by Thomas H. Kearney. Aug. 10, 1923. cover-title, 58 p. il. 3 pl. 18 p. of pl. (Agriculture Dept. Department bulletin 1164.) \* Paper, 25c. Agr 23—1306
- Elworm disease,* menace to alfalfa in America; [by] G. H. Godfrey. Oct. 1923. 8 p. il. (Agriculture Dept. Department circular 297.) \* Paper, 5c. Agr 23—1300
- Hydrogen-ion changes* induced by species of *Rhizopus* and by *Botrytis cinerea* [with list of literature cited]; by J. L. Weimer and L. L. Harter. 1923. cover-title, p. 155-164. [From Journal of agricultural research, v. 25, no. 3, July 21, 1923.] †
- Loose smut.* Relation of certain soil factors to infection of oats by loose smut; by Lucille K. Bartholomew and Edith Seymour Jones. 1923. cover-title, p. 569-575. il. [Prepared in cooperation with Wisconsin Agricultural Experiment Station. From Journal of agricultural research, v. 24, no. 7, May 19, 1923.] †
- Onion smudge.* Disease resistance to onion smudge [with list of literature cited]; by J. C. Walker. 1923. cover-title, 1019-40+[3] p. il. 2 pl. 2 p. of pl. [Prepared in cooperation with University of Wisconsin. From Journal of agricultural research, v. 24, no. 12, June 23, 1923.] †

- Peaches.* Growing peaches, sites and cultural methods; [by H. P. Gould]. [Mar. 1918, revised July, 1923.] [1923.] 44 p. il. (Agriculture Dept. Farmers' bulletin 917.) \* Paper, 5c.
- Peas.* Further studies on inheritance of rogue type in garden peas (*Pisum sativum* L.) [with list of literature cited]; by Wilber Brotherton, jr. 1923. cover-title, 815-852+[7] p.+[1] leaf, il. 8 p. of pl. [Prepared in cooperation with University of Michigan. From Journal of agricultural research, v. 24, no. 10, June 9, 1923.] ‡
- Puccinia graminis.* Biologic forms of *Puccinia graminis* on varieties of *Avena* spp. [with list of literature cited]; by E. C. Stakman, M. N. Levine, and D. L. Bailey. 1923. cover-title, 1013-18+[3] p.+[1] leaf, 4 p. of pl. [Prepared in cooperation with University of Minnesota Agricultural Experiment Station. From Journal of agricultural research, v. 24, no. 12, June 23, 1923.] ‡
- Pucciniastrum americanum.* Morphology and host relations of *Pucciniastrum americanum* [americanum, with list of literature cited]; by B. O. Dodge. 1923. cover-title, 885-894+[4] p.+[1] leaf, 5 p. of pl. [From Journal of agricultural research, v. 24, no. 11, June 16, 1923.] ‡
- Sacaton Cooperative Testing Station.* Crop tests at Cooperative Testing Station, Sacaton, Ariz.; [by] C. J. King. Sept. 1923. 40 p. il. (Agriculture Dept. Department circular 277.) \* Paper, 10c. Agr 23-1295
- Soils.* Oxygen-supplying power of soil as indicated by color changes in alkaline pyrogallol solution; by Lee M. Hutchins and Burton E. Livingston. 1923. cover-title, p. 133-140. [From Journal of agricultural research, v. 25, no. 3, July 21, 1923.] ‡
- Ustilago avenae.* Influence of temperature, moisture, and oxygen on spore germination of *Ustilago avenae* [with list of literature cited]; by Edith Seymour Jones. 1923. cover-title, p. 577-591, il. [Prepared in cooperation with Wisconsin Agricultural Experiment Station. From Journal of agricultural research, v. 24, no. 7, May 19, 1923.] ‡
- Watery rot* of tomato fruits [physiological form of *Oospora lactis*, effect on host, penetration of cell walls by enzymic action, with list of literature cited]; by Fred J. Pritchard and W. S. Porte. 1923. cover-title, 895-906+[3] p. 4 p. of pl. [From Journal of agricultural research, v. 24, no. 11, June 16, 1923.] ‡
- Wheat.* Experiments in wheat production on dry lands of western United States; by David E. Stephens, Max A. McCall, and Aaron F. Bracken. Sept. 1923. cover-title, 60 p. il. (Agriculture Dept. Department bulletin 1173.) [Prepared in cooperation with Oregon, Washington, and Utah Agricultural Experiment Stations.] \* Paper, 10c. Agr 23-1294
- Mode of inheritance of resistance to *Puccinia graminis* with relation to seed color in crosses between varieties of durum wheat [with list of literature cited], by J. B. Harrington and O. S. Aamodt; Study of rust resistance in cross between marquis and kota wheats [with list of literature cited], by H. K. Hayes and O. S. Aamodt. 1923. cover-title, 979-1012+[4] p.+[3] leaves, 1 pl. 6 p. of pl. [Prepared in cooperation with Minnesota Agricultural Experiment Station. From Journal of agricultural research, v. 24, no. 12, June 23, 1923.] ‡

## PUBLIC ROADS BUREAU

- Roads.* District no. —, specifications, proposal, contract, and bond for forest road construction. 1923. iv+41 p. 4° ‡

## SOILS BUREAU

- Colloids.* Microscopic estimation of colloids in soil separates; by William H. Fry. 1923. cover-title, p. 879-883. [From Journal of agricultural research, v. 24, no. 10, June 9, 1923.] ‡
- Rockdale County, Ga.* Soil survey of Rockdale County, Ga.; by A. H. Meyer [W. Edward Hearn, and David D. Long]. 1923. iii+537-553 p. il. map. [Prepared in cooperation with Georgia State College of Agriculture. From Field operations, 1920.] \* Paper, 15c.

## WEATHER BUREAU

*Climatological data.* Climatological data for United States by sections, v. 10, no. 6; June, 1923. [1923.] cover-title, [192] p. il. 2 maps, 2 p. of maps, 4° [Text on p. 2 of cover.] \* Paper, 35c. complete monthly number, \$4.00 a yr. Agr 14—566

NOTE.—Made up of separate Climatological data issued from 42 section centers of the United States. Printed at the several section centers and assembled and bound at the Washington Office. Issued principally for service use and exchange. The separate Climatological data are sold by the Superintendent of Documents, Washington, D. C., at the rate of 5c. single copy, 50c. a yr. for each section.

— Same, v. 10, no. 7; July, 1923. [1923.] cover-title, [188] p. il. 2 maps, 2 p. of maps, 4° [Text on p. 2 of cover.]

*Meteorology.* Monthly meteorological summary, Washington, D. C., Sept. 1923. [1923.] [2] p. f° †

*Monthly weather review.* v. 51, no. 8; Aug. 1923. [Oct. 23] 1923. cover-title, p. 383—435, il. 10 p. of maps, 4° [Text on p. 2—4 of cover.] \* Paper, 15c. single copy, \$1.50 a yr.; foreign subscription, \$2.25. Agr 9—990

NOTE.—The Monthly weather review contains (1) meteorological contributions, and bibliography including seismology, (2) an interpretative summary and charts of the weather of the month in the United States, and on adjacent oceans, and (3) climatological and seismological tables dealing with the weather and earthquakes of the month. The contributions are principally as follows: (a) results of observational or research work in meteorology carried on in the United States or other parts of the world, (b) abstracts or reviews of important meteorological papers and books, and (c) notes.

SPECIAL ARTICLES.—Concerning normals, secular trends, and climatic changes; by Charles F. Marvin.—Improved method of computing meteorological normals; by H. W. Clough.—Hourly precipitation at Syracuse, N. Y.; by Morgan R. Sanford.—Efficiency of smoke screens as protection from frost; by H. H. Kimball and B. G. MacIntire.—Cloud dissipated by kite; [by] J. A. Riley.—Forecasting rain on west Texas coast; [by] Joseph P. McAuliffe.—Waterspouts near Corpus Christi, Tex.; by Joseph P. McAuliffe.—First cool wave of 1923 in the Dakotas and Lake region; by Alfred J. Henry.—Fires caused by lightning in Iowa, 1919—22; by Roy N. Covert.—Daily weather bulletins transmitted by radio from United States to France; by E. B. Calvert.—Ground surface temperatures as dependent on insolation and as controlling diurnal temperature unrest and gustiness, by M. Robitzsch; abstracted [by C. F. B.].—One depression and one typhoon in Philippines during July, 1923; by José Coronas.—Tropical storm west of Hawaii; by Thomas A. Blair.

*Ocean.* Weather of the oceans, June, 1923, with special reference to north Atlantic and north Pacific oceans (including charts), notes, abstracts, and reviews; issued by Marine Division, 1923. 6 p. 4 p. of maps, 4° [From Monthly weather review, June, 1923.] †

— Same, July, 1923, with special reference to north Atlantic and north Pacific oceans (including charts), notes, abstracts, and reviews; issued by Marine Division, 1923. 4 p. 2 p. of maps, 4° [From Monthly weather review, July, 1923.] †

*Rain.* Accuracy of areal rainfall estimates; Rainfall duration and intensity in India; by Robert E. Horton, 1923. [1]+348—355 p. il. 4° [From Monthly weather review, July, 1923.] †

*Texas.* Influence of Gulf water-surface temperatures on Texas weather; by I. R. Tannehill, 1923. [1]+345—347 p. 4° [From Monthly weather review, July, 1923.] †

*Weather map.* Daily weather map [of United States, containing forecasts for all States east of Mississippi River, except Illinois, Wisconsin, Indiana, upper Michigan, and lower Michigan], Oct. 1—31, 1923. 1st edition. [1923.] Each 16.4×22.7 in. [Not issued Sundays or holidays.] \* Editions issued at Washington, D. C., 25c. a month, \$2.50 a yr.; editions issued at about 65 stations throughout the United States, 20c. a month, \$2.00 a yr.

— Same [containing forecasts for United States], Oct. 1—31, 1923. 2d edition. [1923.] Each 16.4×22.7 in. [The Sunday edition does not contain as much information as the edition for week days.] \* 30c. a month, \$3.00 a yr.

## CIVIL SERVICE COMMISSION

NOTE.—The Commission furnishes its publications gratuitously to those who apply for them.

*Posters.* Wanted for civil service, Government always needs men and women for employment in civil service, in force so large vacancies are constantly occurring; [all lettered poster], Sept. 1923. 16×12.5 in. (Form 2227.) [Cancels previous issues.] †

*Veteran preference* [in appointment to civil offices under United States Government], Aug. 1923. 8 p. (Form 1481.) †

## COMMERCE DEPARTMENT

## CENSUS BUREAU

NOTE.—Persons desiring 14th census publications should address the Director of the Census, Department of Commerce, Washington, D. C. They are also sold by the Superintendent of Documents, Washington, D. C., at the price indicated.

- Automobiles.* Census of manufactures, 1921: Motor vehicles, including bodies and parts. 1923. 23 p. \* Paper, 5c.
- Chocolate.* Census of manufactures, 1921: Chocolate and cocoa products and confectionery and ice cream. 1923. 15 p. \* Paper, 5c. 23—26887
- Cotton.* Cotton consumed, cotton on hand, active cotton spindles, and imports and exports of cotton. Sept. 1922 and 1923, with statistics of cotton consumed, imported, and exported for 2 months ending Sept. 30. Oct. 13, 1923, oblong 32" [Preliminary report. This publication is issued in postal card form.] †
- Report on cotton ginning, number of bales of cotton ginned from growth of 1923 prior to Sept. 25, 1923, and comparative statistics to corresponding date in 1922 and 1921. Oct. 2, 1923, oblong 32" [Preliminary report. This publication is issued in postal card form.] †
- Same prior to Oct. 18, 1923, and comparative statistics to corresponding date in 1922 and 1921. Oct. 25, 1923, oblong 32" [Preliminary report. This publication is issued in postal card form.] †
- Cottonseed* received, crushed, and on hand, and cottonseed products manufactured, shipped out, on hand, and exported covering 2-month periods ending Sept. 30, 1923 and 1922. Oct. 18, 1923, oblong 24" [Preliminary report. This publication is issued in postal card form.] †
- Dyes and dyeing.* Census of manufactures, 1921: Natural dyestuffs and extracts. 1923. 11 p. \* Paper, 5c. 23—26888
- Electric machinery.* Census of manufactures, 1921: Electrical machinery, apparatus, and supplies. 1923. 19 p. \* Paper, 5c. 23—26869
- Farm implements and machinery.* Manufacture and sale of farm equipment, 1922. 1923. ii+10 p. \* Paper, 5c. 23—26892
- Fats.* Animal and vegetable fats and oils, production, consumption, imports, exports, and stocks by quarters, calendar years 1919-22. 1923. 24 p. [Prepared under supervision of William L. Austin, chief statistician, assisted by Harvey J. Zimmerman, expert special agent.] \* Paper, 5c. 22—26370
- Flour-mills.* Census of manufactures, 1921: Flour-mill products and bread and other bakery products. 1923. 30 p. \* Paper, 5c. 23—26870
- Occupations.* 14th census of United States [1920]: Population, 1920, occupations, color or race, nativity, and parentage of occupied persons. 1923. [1]+338-372 p. 4" [Prepared under supervision of William C. Hunt, chief statistician for population. Chapter 3 from 14th census of United States, 1920, v. 4.] †
- 14th census of United States [1920]: Population, 1920, occupations, males and females in selected occupations. 1923. [1]+872-1257 p. 4" [Prepared under supervision of William C. Hunt, chief statistician for population. Chapter 7 from 14th census of United States, 1920, v. 4.] †
- 14th census of United States [1920]: Population, 1920, occupations, marital condition of occupied women. 1923. [1]+690-870 p. 4" [Prepared under supervision of William C. Hunt, chief statistician for population. Chapter 6 from 14th census of United States, 1920, v. 4.] †
- 14th census of United States [1920]: Population, 1920, occupations, occupation statistics for Alaska, Hawaii, and Porto Rico. 1923. [1]+1260-1309 p. 4" [Prepared under supervision of William C. Hunt, chief statistician for population. Chapter 8 from 14th census of United States, 1920, v. 4.] †
- Paint.* Census of manufactures, 1921: Paint and varnish, bone black, carbon black, and lampblack. 1923. 24 p. \* Paper, 5c. 23—26889
- Petroleum.* Census of manufactures, 1921: Petroleum refining. 1923. 15 p. \* Paper, 5c. 23—26890
- Railroad-cars.* Census of manufactures, 1921: Steam and electric railroad cars and railroad repair shops. 1923. 26 p. \* Paper, 5c. 23—26580

- Ship-building.* Census of manufactures, 1921: Shipbuilding, including boat building. 1923. 26 p. \* Paper, 5c. 23—26585
- Slaughtering.* Census of manufactures, 1921: Slaughtering and meat packing. 1923. 24 p. \* Paper, 5c. 23—26891
- Smelting.* Census of manufactures, 1921: Smelting and refining (nonferrous metals). 1923. 12 p. \* Paper, 5c. 23—26588
- Soap.* Census of manufactures, 1921: Soap industry. 1923. 11 p. \* Paper, 5c. 23—26591
- Vital statistics.* United States abridged life tables, 1919-20. 1923. 84 p. il. 4° [Prepared under direction of William H. Davis, chief statistician for vital statistics, by Elbertie Foudray, expert special agent.] \* Paper, 20c. 23—26873
- Wood distillation.* Census of manufactures, 1921: Wood distillation. 1923. 11 p. \* Paper, 5c. 23—26872

## COAST AND GEODETIC SURVEY

NOTE.—The monthly Notice to mariners, formerly issued by the Coast and Geodetic Survey, has been consolidated with and made a part of the Notice to mariners issued by the Lighthouses Bureau, thus making it a joint publication. The charts, coast pilots, and tide tables of the Coast and Geodetic Survey are sold at the office of the Survey in Washington, and also by one or more sales agents in each of the important American seaports.

- Coast and Geodetic Survey bulletin*, Sept. 30, 1923; no. 100. [1923.] 8 p. [Monthly.] ‡ 15—26512
- Coast pilots.* United States coast pilot, Atlantic Coast: section C, Sandy Hook to Cape Henry, including Delaware and Chesapeake bays; [prepared by L. A. Potter]. [Reprint] 1923. 284 p. map. (Serial 32.) † Cloth, 75c. 23—26325
- Deep-sea soundings*, Atlantic and Pacific oceans and Caribbean Sea, 1919 and 1922; [by J. T. Watkins]. 1923. iv+30 p. il. 2 pl. 6 p. of pl. (Special publication 97; serial 241.) \* Paper, 15c. 23—26934
- Magnetic observatories.* Results of observations made at Coast and Geodetic Survey magnetic observatory at Vieques, P. R., 1919-20; by Daniel L. Hazard. 1923. [1]+100 p. 10 pl. (Serial 239.) \* Paper, 20c. 10—35894
- Publications.* Catalogue of U. S. Coast and Geodetic Survey charts, coast pilots, tide tables, current tables (Philippine Islands charts catalogued separately). [Edition of] Aug. 1, 1923. 1923. 47 p. il. 4° (Serial 243.) † 7—6923

## Charts

- Buzzards Bay, Mass.*, original surveys 1888-1917, surveys by U. S. Engineers to 1922 and other sources; chart 249. Scale 1:40,000. Washington, Coast and Geodetic Survey, Sept. 1923. 43.5×33.4 in. † 75c.
- Coos Bay, Oreg.*, surveys 1861-90, surveys by Port of Coos Bay in 1915, surveys by U. S. Engineers to June, 1922; chart 5984. Scale 1:20,000. Washington, Coast and Geodetic Survey, Oct. 1923. 29.4×38.2 in. † 75c.
- Icy Strait and Cross Sound*, Port Frederick to Cape Spencer, Alaska, surveys to 1923 and other sources; with inset, Inian Cove; chart S304. Scale 1:80,000. Washington, Coast and Geodetic Survey, Sept. 1923. 27.6×39 in. † 75c.
- New York Harbor.* Approaches to New York, Fire Island light to Sea Girt light, N. Y.—N. J., surveys 1835-1915, surveys by U. S. Engineers to 1923; chart 1215. Scale 1:80,000. Washington, Coast and Geodetic Survey, Oct. 1923. 33×41.4 in. † 75c.
- Philadelphia water front*, Schuylkill River, Pa., surveys to 1915, surveys by Department of Public Works to 1913, surveys by U. S. Engineers to 1922, surveys by Navy Department to 1922; chart 381. Scale 1:96,000. Washington, Coast and Geodetic Survey, Oct. 1923. 45.1×26 in. † 75c.
- Sabine Pass and Lake, La. and Tex.*, surveys 1874-85, surveys by U. S. Engineers to 1923; chart 517. Scale 1:40,000. Washington, Coast and Geodetic Survey, Oct. 1923. 41×25.7 in. † 75c.



## FISHERIES BUREAU

*Bulletin of Bureau of Fisheries, 1921-22.* 1923. v. 38, iv+341 p. il. 16 pl. 42 p. of pl. large 8° \* Cloth, \$1.50. 9-35239

CONTENTS.—Ecological study of aquatic midges and some related insects with special reference to feeding habits [with bibliography]; by Adelbert L. Leathers.—Experiments in culture of fresh-water mussels [with list of literature cited]; by Arthur Day Howard.—Further notes on natural history and artificial propagation of diamond-back terrapin; by R. L. Barney.—Notes on habits and development of eggs and larvae of silversides *Menidia menidia* and *Menidia beryllina*; by Samuel F. Hildebrand.—Deductions concerning air bladder and specific gravity of fishes [with list of literature cited]; by Harden F. Taylor.—Biology and economic value of sea mussel, *Mytilus edulis* [with bibliography]; by Irving A. Field.—New bacterial disease of fresh-water fishes; by H. S. Davis.—Spiny lobster, *Panulirus argus*, of southern Florida, its natural history and utilization; by D. R. Crawford and W. J. J. De Smidt.—Some embryonic and larval stages of winter flounder; by C. M. Breder, jr.—Salmon of Yukon River; by Charles H. Gilbert.—General Index.

*Cold storage holdings of fish, Sept. 15, 1923.* [1923.] 1 p. oblong 12° (Statistical bulletin 586.) [Statistics furnished by Agricultural Economics Bureau.] †

*Fisheries service bulletin, Oct. 1, 1923; no 101.* [1923.] 6 p. [Monthly.] ‡ F 15-76

*Fishery products.* Statement of quantities and values of certain fishery products landed at Boston and Gloucester, Mass., and Portland, Me., by American fishing vessels, Sept. 1923. [1923.] 1 p. oblong f° (Statistical bulletin 587.) †

— Statement of quantities and values of certain fishery products landed at Seattle, Wash., by American fishing vessels, Sept. 1923. [1923.] 1 p. oblong 12° (Statistical bulletin 588.) †

*Report of commissioner of fisheries, fiscal year 1922, with appendixes; Henry O'Malley, commissioner.* 1923. iv+[762] p. il. 14 pl. 24 p. of pl. 2 maps. [Manuscript corrections.] ‡ F 10-2

CONTENTS.—Report of commissioner of fisheries.—Fresh-water Crustacea as food for young fishes [with bibliography]; by William Converse Kendall.—Principles involved in preservation of fish by salt, by Harden F. Taylor.—Shellfish resources of northwest coast of United States; by Charles H. Edmondson.—Use of fishes for control of mosquitoes in northern fresh waters of United States [with list of literature cited]; by J. Percy Moore.—Mortality in pike-perch eggs in hatcheries [with bibliography]; by Franz Schrader and Sally Hughes Schrader.—Sources, preparation, and properties of some algal gelatines; by Irving A. Field.—Trade in fresh and frozen fishery products and related marketing considerations in Seattle, Wash.; by L. T. Hopkinson and W. P. Studdert.—Fisheries and market for fishery products in Mexico, Central America, South America, West Indies, and Bermuda [reports from American consular officers, with bibliography]; compiled by Lewis Radcliffe.—Fishery industries of United States, report of Division of Fishery Industries for 1921 [with list of earlier publications relating to fisheries of Maryland and Virginia]; by Lewis Radcliffe.—Alaska fishery and fur-seal industries in 1921; by Ward T. Bower.—Kentucky River and its mussel resources; by Ernest Danglade.—Goldfish, their care in small aquaria [with bibliography]; by E. C. Fearnow.—Progress in biological inquiries, 1922, report of Division of Scientific Inquiry, fiscal year 1922; by R. E. Coker, with collaboration of investigators.—Fisheries prosecuted by California fishermen in Mexican waters [with bibliography relating to fisheries of Lower California and west coast of Mexico]; by R. A. Coleman.—Life history and ecology of orange-spotted sunfish, *Lepomis humilis* [with bibliography]; by R. L. Barney and B. J. Anson.—Trade in fresh and frozen fishery products and related marketing considerations in Boston, Mass.; by L. T. Hopkinson.—Propagation and distribution of food fishes, 1922, report of Division of Fish Culture, fiscal year 1922; by Glen C. Leach.

## FOREIGN AND DOMESTIC COMMERCE BUREAU

*Commerce.* Monthly summary of foreign commerce of United States, Aug. 1923. 1923. 2 pts. p. 1-69 and ii+71-91 p. 4° \* Paper, 10c. single copy (including pts. 1 and 2), \$1.00 a yr.; foreign subscription, \$1.60. 14-21465

— Same. 1923. [2 pts. in 1], 91 p. 4° (H. doc. 8, 68th Cong. 1st sess.)

*Commerce reports.* Commerce reports, weekly survey of foreign trade, reports from American consular officers and representatives of Department of Commerce in foreign countries, no. 40-44; Oct. 1-29, 1923. 1923. cover-titles, p. 1-328, il, 4° [Text and illustrations on p. 2-4 of covers.] \* Paper, 10c. single copy, \$3.00 a yr.; foreign subscription, \$5.00.

— Supplement to Commerce reports. [Included in price of Commerce reports for subscribers.]

Trade and economic review for 1922, no. 18; Australia; [by] Romeyn Wormuth, P. H. Moseley, and Walter F. Costello. [1923.] 24 p.

Same, no. 19; Canada; [by] John G. Foster. [1923.] 20 p.

Same, no. 20; Hongkong; [by] William H. Gale. [1923.] 12 p.

Same, no. 21; Virgin Islands of United States; compiled by Division of Statistics. [1923.] 15 p.

Same, no. 22; Norway; [by] Alban G. Snyder. [1923.] 14 p.

Same, no. 23; Ecuador, by Frederic W. Goding; with supplementary data prepared in Latin American Division. [1923.] 8 p.

- Commerce reports*—Continued. Supplement to Commerce reports; American trade with Germany, 1914, 1921, and 1922; [articles] by C. E. Herring and Edward G. Eichelberger. Oct. 8, 1923. ii+19 p. (Trade information bulletin 150; Western European Division.) † 23—26895
- Same: Belgian Kongo; by Ellwood A. Welden. Oct. 15, 1923. ii+17 p. (Trade information bulletin 154; Western European Division.) † 23—26899
- ✓ Same: British Honduras, brief review of its resources, trade, and industry; by L. W. James, based on reports of W. W. Early, on British colonial reports and other material. Oct. 29, 1923. ii+13 p. (Trade information bulletin 158; Latin American Division.) † 23—26935
- ✓ Same: Economic development in Argentina since 1921; by M. A. Phoebus. Oct. 29, 1923. ii+14 p. (Trade information bulletin 156; Latin American Division.) † 23—26936
- Same: Electrical equipment in Italy; by H. C. MacLean. Oct. 15, 1923. ii+18 p. (Trade information bulletin 151; Electrical Equipment Division.) † 23—26896
- Same: Foreign trade of United States, fiscal year 1922-23; [by H. C. Campbell]. Oct. 29, 1923. [1]+51 p. (Trade information bulletin 157; [Research Division].) † A 22—1744
- ✓ Same: German agricultural implement industry and trade; by Ernest M. Zwickel. Oct. 15, 1923. ii+25 p. (Trade information bulletin 153; Agricultural Implements Division.) † 23—26898
- Same: Japan after earthquake [of Sept. 1, 1923]; by F. R. Eldridge, jr. Oct. 1, 1923. ii+9 p. (Trade information bulletin 147; Far Eastern Division.) † 23—26874
- Same: Markets for American pharmaceutical, medicinal, and biological preparations. Oct. 8, 1923. ii+10 p. (Trade information bulletin 149; Chemical Division.) † 23—26894
- Same: Notes on forest resources of Central Europe. Oct. 15, 1923. ii+16 p. (Trade information bulletin 152; Lumber Division.) † 23—26897
- ✓ Same: States of Brazil; prepared by George R. Coxé, based on reports from [various consular officers] in Brazil, and other sources. Oct. 8, 1923. ii+28 p. (Trade information bulletin 148; Latin American Division.) † 23—26875
- Same: Trade-mark protection in Europe; by Bernard A. Kosicki. Oct. 22, 1923. ii+29 p. (Trade information bulletin 155; Division of Foreign Tariffs.) † 23—26900
- Survey of current business, Oct. 1923, no. 26; compiled by Bureau of Census, Bureau of Foreign and Domestic Commerce, [and] Bureau of Standards, 1923. cover-title, 67 p. il. 4<sup>o</sup>. (Monthly supplement to Commerce reports.) [Contains statistics for Aug. 1923, the date given above, Oct. 1923, being the date of issue. Text on p. 2-4 of cover.] \* Paper, 10c. single copy. \$1.00 a yr.; foreign subscription, \$1.50. 21—26819
- Note.—Realizing that current statistics are highly perishable and that to be of use they must reach the business man at the earliest possible moment, the Department has arranged to distribute advance leaflets twice each month to those subscribers who request them. One set of these leaflets is issued about the 20th of the month, giving such information as has been received up to that time, and another set of sheets is mailed at the end of the month giving those figures received since the 20th. The information contained in these leaflets is also published in Commerce reports issued weekly by the Foreign and Domestic Commerce Bureau. The advance sheets will be mailed free of charge to all subscribers to the Survey who request them. Such requests should be addressed to the Bureau of the Census, Department of Commerce, Washington, D. C. Subscriptions, however, should be sent to the Superintendent of Documents, Washington, D. C., at the prices stated above.
- Inland water transportation* in United States [with list of references; prepared in] Transportation Division. 1923. v+95 p. 3 maps. (Miscellaneous series 119.) \* Paper, 15c. 23—26893
- International communications* and International telegraph convention (St. Petersburg, 1875, Lisbon, 1908); by P. E. D. Nagle. 1923. iv+68 p. il. map. (Miscellaneous series 121.) \* Paper, 10c. 23—26937

## LIGHTHOUSES BUREAU

- 14th District. Light list, Ohio, Tennessee, Kanawha, and Monongahela rivers, 14th lighthouse district; 1923, corrected to Sept. 15, 1923. 112 p. narrow 16<sup>o</sup> [About half of the pages are blank.] \* Paper, 20c. 11—35302

- Light-ships.* Specifications for machinery installation and completion of single-screw, steel, Diesel-engine-propelled 2d-class light vessel, no. 111, 1923. 1923. [1]+75 p. †
- Lighthouse service bulletin.* Lighthouse service bulletin, v. 2, no. 70; Oct. 1, 1923. [1923.] p. 299-302. [Monthly.] † 12-35121
- Same, v. 2, no. 71; Nov. 1, 1923. [1923.] p. 303-311. [Monthly.] †
- Massachusetts,* Nantucket Sound, east entrance, Great Round Shoal light vessel, light to be changed; [all lettered poster]. Oct. 27, 1923. 16×10.5 in. ([Poster] notice to mariners 89.) †
- Notice to mariners,* weekly, no. 40-43, 1923; Oct. 5-26 [1923]. 1923. various paging. [Issued jointly with Coast and Geodetic Survey.] † 7-20609

## NAVIGATION BUREAU

- Ships.* American documented seagoing merchant vessels of 500 gross tons and over, Oct. 1, 1923. 1923. ii+69 p. 4° (Serial 71.) [Monthly.] \* Paper, 10c. single copy, 75c. a yr.; foreign subscription, \$1.25. 19-26597
- Seagoing vessels of United States, with official numbers and signal letters, 1923; pt. 6 of 55th annual list of merchant vessels of United States, year ended June 30, 1923. 1923. 162 p. il, 14 pl. 4° \* Paper, 35c. 7-27311

## RADIO SERVICE

- Radio Service bulletin,* Oct. 1, 1923; no. 78. [1923.] 14 p. [Monthly.] \* Paper, 5c. single copy, 25c. a yr.; foreign subscription, 40c. 15-26255
- Radio stations.* Amateur radio stations of United States. Edition, June 30, 1923. 1923. iv+314 p. \* Paper, 25c. 20-26897
- Commercial and Government radio stations of United States. Edition, June 30, 1923. 1923. iv+122 p. [The 1st supplement to this publication was issued as Radio Service bulletin, Aug. 1, 1923, no. 76, which was entered in the Monthly catalogue for Aug. 1923, p. 63.] \* Paper, 15c. 14-30838

## PUBLICATIONS DIVISION

- Commerce Department.* Supplement to annual List of publications [of Department of Commerce available for distribution], Sept. 29, 1923. [1923.] 4 p. [Monthly.] †

## STANDARDS BUREAU

NOTE.—The Scientific papers will be supplied on subscription as issued at \$1.25 per volume, paper bound. These volumes will afterwards be issued bound in cloth at \$2.00 per volume; foreign subscription, paper \$2.50 (sent in single numbers), cloth \$2.35 (bound volumes). Single numbers vary in price. Address the Superintendent of Documents, Washington, D. C.

The Technologic papers will be issued first as separates and later in volume form in the same manner as the Scientific papers. Subscriptions will be accepted by the Superintendent of Documents at \$1.25 per volume; foreign subscription, \$2.50. Single numbers vary in price.

- Caustic magnesia.* Tests of caustic magnesia made from magnesite from several sources; by P. H. Bates, Roy N. Young, [and] Paul Rapp. Sept. 14, 1923. [1]+529-558 p. il. large 8° (Technologic papers 239.) [From Technologic papers, v. 17.] \* Paper, 10c. 23-26904
- Detector* for water vapor in closed pipes; by E. R. Weaver [and] P. G. Ledig. Oct. 1, 1923. [1]+637-644 p. il, 1 pl. (Technologic papers 242.) [From Technologic papers, v. 17.] \* Paper, 5c. 23-26527
- Enamel.* United States Government specification for water-resisting red enamel, Federal Specifications Board, Standard specification 66, officially adopted by Federal Specifications Board, Sept. 1, 1923, for use of Departments and independent establishments of Government in purchase of water-resisting red enamel. Sept. 25, 1923. 6 p. (Circular 146.) \* Paper, 5c. 23-26902
- Paint.* United States Government specification for gloss interior lithopone paint, white and light tints, Federal Specifications Board, Standard specification 67, officially adopted by Federal Specifications Board, Sept. 1, 1923, for use of Departments and independent establishments of Government in purchase of gloss interior lithopone paint, white and light tints. Sept. 19, 1923. 8 p. (Circular 147.) \* Paper, 5c. 23-26903

*Radio communication.* Sources of elementary radio information. 2d [edition].  
Sept. 12, 1923. [1]+16 p. il. large 8° (Circular 122.) \* Paper, 5c.

23—26901

— Study of radio signal fading; by J. H. Dellinger, L. E. Whittemore,  
[and] S. Kruse. Sept. 25, 1923. [1]+193-230 p. il. (Scientific papers 476.)  
[From Scientific papers, v. 19.] \* Paper, 10c. 23—26525

*Scientific papers.* Scientific papers, v. 16, 1920. 1921. iv+762 p. il. 17 pl.  
10 p. of pl. [Scientific papers 369-404 are included in this volume. Each  
paper is also published separately in advance.] \* Cloth, \$2.00.

CONTENTS.—Vapor pressure of ammonia; by Carl S. Cragoe, Cyril H. Meyers, and  
Cyril S. Taylor.—New form of vibration galvanometer; by P. G. Agnew.—New cad-  
mium-vapor arc lamp; by Frederick Bates.—Wave lengths longer than 5500 Å in  
arc spectra of 7 elements; by C. C. Kiess and W. F. Meggers.—Characteristics of  
striae in optical glass; by T. T. Smith, A. H. Bennett, and G. E. Merritt.—Integration  
method of deriving alternating-current resistance and inductance of conductors; by  
Harvey L. Curtis.—Double-polarization method for estimation of sucrose and evaluation  
of Clerget divisor; by Richard F. Jackson and Clara L. Gillis.—Critical ranges  
of some commercial nickel steels; by Howard Scott.—Intercrystalline brittleness of  
lead; by Henry S. Rawdon.—New spectropyrheliometer and measurements of com-  
ponent radiations from the sun and from quartz-mercury vapor lamp; by W. W. Cob-  
lentz and H. Kahler.—Reflecting power of monel metal, stellite, and zinc; by W. W.  
Coblentz.—Spectrophotoelectric sensitivity of thalofide; by W. W. Coblentz.—Elec-  
tron tube transmitter of completely modulated waves; by Lewis M. Hull.—Testing of  
magnetic compasses; by R. L. Sanford.—Measurements of hysteresis values from high  
magnetizing forces; by W. L. Cheney.—Variation of residual induction and coercive  
force with magnetizing force; by R. L. Sanford and W. L. Cheney.—New micropho-  
tometer for photographic densities; by W. F. Meggers and Paul D. Foote.—Atomic  
theory and low-voltage arcs in caesium vapor; by Paul D. Foote and W. F. Meg-  
gers.—Permeability of rubber to gases; by Junius David Edwards and S. F. Pick-  
ering.—Adjustment of parabolic and linear curves to observations taken at equal in-  
tervals of independent variable; by Harry M. Roeser.—Relative spectral transmis-  
sion of atmosphere; by Enoch Karrer and E. P. T. Tyndall.—Two common failures  
of Clark standard cell; by E. C. McKelvy and M. P. Shoemaker.—Measurement of  
diffuse reflection factors, and new absolute reflectometer [with bibliography]; by  
A. H. Taylor.—Photographic method of detecting changes in complicated group of  
objects; by M. H. Stillman.—Measurements on thermal dilatation of glass at high  
temperatures; by C. G. Peters and C. H. Cragoe.—Air forces on circular cylinders,  
axes normal to wind, with special reference to dynamical similarity; by Hugh L.  
Dryden.—Relation of high-temperature treatment of high-speed steel to secondary  
hardening and red hardness; by Howard Scott.—Thermal and physical changes  
accompanying heating of hardened carbon steels; by Howard Scott and H. Gretchen  
Movius.—Study of relation between Brinell hardness and grain size of annealed car-  
bon steels; by Henry S. Rawdon and Emilio Jimeno-Gil.—Positive and negative pho-  
toelectrical properties of molybdenite and several other substances; by W. W. Cob-  
lentz.—Metallographic etching reagents: 1. For copper; by Henry S. Rawdon and  
Marjorie G. Lorentz.—Ionization and resonance potentials of some nonmetallic ele-  
ments; by F. L. Mohler and Paul D. Foote.—Infra-red transmission and refraction  
data on standard lens and prism material [with bibliography]; by W. W. Coblentz.—  
Use of ammonium persulphate for revealing macrostructure of iron and steel; by  
Henry S. Rawdon.—Resonance potentials and low-voltage arcs for metals of 2d  
group of periodic table; by F. L. Mohler, Paul D. Foote, and W. F. Meggers.—Mag-  
netic reluctance relationship as related to certain structures of eutectoid-carbon steel;  
by C. Nusbaum, W. L. Cheney, and H. Scott.—Index.

— Same, v. 17, 1922. 1922. iv+753 p. il. 12 pl. 40 p. of pl. [Corrections made  
with rubber stamp on p. 363. Scientific papers 405-438 are included in this  
volume. Each paper is also published separately in advance.] \* Cloth, \$2.00.

CONTENTS.—Simple portable instrument for absolute measurement of reflection and  
transmission factors; by A. H. Taylor.—Present status of constants and verification of  
laws of thermal radiation of uniformly heated inclosure [with bibliography]; by W. W.  
Coblentz.—Recent modifications in construction of platinum resistance thermometers;  
by T. S. Sligh, jr.—Effect of rate of cooling on magnetic and other properties of  
annealed eutectoid carbon steel; by C. Nusbaum and W. L. Cheney.—New method for  
measurement of photographic filter factors; by Raymond Davis.—Thermal expansion  
of copper and some of its important industrial alloys; by Peter Hidnert.—Wave-length  
measurements in arc spectra photographed in yellow, red, and infra-red; by F. M.  
Walters, jr.—Spectrophotoelectric sensitivity of proustite; by W. W. Coblentz.—  
Portable vacuum thermopile; by W. W. Coblentz.—Interference measurements in spec-  
tra of argon, krypton, and xenon; by W. F. Meggers.—Use of Ulbricht sphere in meas-  
uring reflection and transmission factors; by Enoch Karrer.—Preparation of galactose;  
by E. P. Clark.—Spectral distribution of energy required to evoke gray sensation  
[with bibliography]; by Irwin G. Priest.—Spectroradiometric investigation of trans-  
mission of various substances, 2; by W. W. Coblentz.—Production of liquid air on  
laboratory scale; by J. W. Cook.—Specific volume of liquid ammonia; by C. S. Cragoe  
and D. R. Harper, 3d.—Wave lengths longer than 5,500 Å in arc spectra of yttrium,  
lanthanum, and cerium [by C. C. Kiess]; and Preparation of pure rare earth elements  
[by B. S. Hopkins and H. C. Kremers].—Studies in color sensitive photographic plates  
and methods of sensitizing by bathing; by Francis M. Walters, jr. and Raymond  
Davis.—Operation of modulator tube in radio telephone sets; by E. S. Purinton.—  
Mathematical theory of induced voltage in high-tension magneto; by Francis B. Sli-  
sbee.—Characteristic soft X-rays from arcs in gases and vapors; by F. L. Mohler  
and Paul D. Foote.—Thermal expansion of nickel, monel metal, stellite, stainless steel, and  
aluminum; by Wilmer H. Souder and Peter Hidnert.—Some effects of distributed  
capacity between inductance coils and ground; by Gregory Breit.—Radio direction

*Scientific papers*—Continued.

finder and its application to navigation; by Frederick A. Kolster and Francis W. Dunmore.—Note on preparation of mannose; by E. P. Clark.—High-frequency resistance of inductance coils; by Gregory Breit.—Field radiated from 2 horizontal coils; by Gregory Breit.—Improved method for preparing raffinose; by E. P. Clark.—Thermal expansion of a few steels; by Wilmer Souder and Peter Hidnert.—Electromotive force of cells at low temperature; by G. W. Vinal and P. W. Altrup.—Metallographic etching reagents: 2. For copper alloys, nickel, and alpha alloys of nickel; by Henry S. Rawdon and Marjorie G. Lorentz.—Interference methods for standardizing and testing precision gage blocks; by C. G. Peters and H. S. Boyd.—Solubility of dextrose in water; by Richard F. Jackson and Clara Gillis Silsbee.—Tests of stellar radiometers and measurements of energy distribution in spectra of 16 stars; by W. W. Coblentz.—Index.

*Soap.* United States Government specification for grit cake soap. Federal Specifications Board, Standard specification 33, officially adopted by Federal Specifications Board, June 20, 1922, for use of Departments and independent establishments of Government in purchase of materials covered by it. July 27, 1922 [reprint with changes 1923]. 5 p. large 8" (Circular 130.) \*Paper. 23—26938  
5c.

## STEAMBOAT-INSPECTION SERVICE

*Pilot rules* for inland waters of Atlantic and Pacific coasts and of coast of Gulf of Mexico. Edition, June 1, 1923. 1923. 32 p. il. † 10—35955

*Steamboat Inspection Service bulletin*, Oct. 1, 1923; no. 96. [1923.] 2 p. [Monthly.] ‡ 15—26679

*Steamboats.* 33d supplement to General rules and regulations [edition of 1923], circular letter. Oct. 19, 1923. 2 p. †

## CONGRESS

## HOUSE OF REPRESENTATIVES

*Committees.* Standing and select committees of House of Representatives, 67th Congress, 4th session, corrected to Oct. 26, 1923; compiled by Wm. Tyler Page. [1923.] 24 p. ‡

*Members.* Alphabetical list of Members and Delegates of House of Representatives, with committee assignments, 68th Congress, 1st session, corrected to Oct. 16, 1923; compiled by Wm. Tyler Page. [1923.] 21 p. [Unofficial.] ‡

— Unofficial list of Members of House of Representatives and their places of residence [with List of Senators by States], 68th Congress, corrected to Oct. 16, 1923; compiled by Wm. Tyler Page. 1923. 16 p. ‡

*War risk insurance, soldiers' compensation and insurance laws, and soldiers and sailors civil rights act* (65th Congress): public no. 193, 63d Congress; public no. 209, 64th Congress; public no. 387, 64th Congress; public no. 20, 65th Congress; public no. 90, 65th Congress; public res. 22, 65th Congress; public res. 27, 65th Congress; public res. 52, 65th Congress; public no. 103, 65th Congress; public no. 151, 65th Congress; public no. 175, 65th Congress; public no. 178, 65th Congress; public no. 195, 65th Congress; public no. 272, 65th Congress; public no. 312, 65th Congress; public no. 104, 66th Congress; public no. 26, 66th Congress; public no. 47, 67th Congress; public no. 370, 67th Congress; public no. 460, 67th Congress; public no. 542, 67th Congress. 1923. 85 p. \*Paper, 10c.

## SENATE

## PUBLIC LANDS AND SURVEYS COMMITTEE

*Naval petroleum reserves.* Leases upon naval oil reserves, hearing on S. Res. 282 and S. Res. 294, Oct. 22, 1923. 1923. [pt. 1], ii+1—174 p. †

## COURT OF CLAIMS

*Andrus.* John E. Andrus v. United States; evidence for defendant. [1923.] no. 242-A, p. 161—248. ‡

*Atlantic Gulf Oil Corporation v. United States;* evidence for claimant. [1923.] no. B-150, p. 21—682. ‡

- Austern, Lester Austern v. United States*; evidence for plaintiff. [1923.] no. 12-A, p. 11-69. ‡
- Baltimore & Ohio Railroad Company v. United States*; evidence for claimant [defendant]. [1923.] no. B-73, p. 11-46. ‡
- Brodie, John L. Brodie v. United States*; testimony for plaintiff. [1923.] no. 34726, p. 7-77. ‡
- Central Vermont Railway, Central Vermont Railway Company v. United States*; defendant's evidence. [1923.] no. B-209, p. 41-42. ‡
- Same; evidence for plaintiff. [1923.] no. B-209, p. 19-40. ‡
- Chicago, Milwaukee & St. Paul Railway Co. v. United States*; evidence for plaintiff. [1923.] no. B-200, p. 11-51. ‡
- Cohen, Endel & Co. Chas. W. Endel, Jacob Endel, and Irving Endel, doing business under firm name and style of Cohen, Endel & Co., v. United States*; evidence for plaintiff. [1923.] no. 266-A, p. 73-166. ‡
- Electric Cable Company, John S. Worley and John B. Johnston, receivers of Electric Cable Company, v. United States*; evidence for plaintiff. [1923.] no. B-374, p. 47-126. ‡
- El Paso & Southwestern Co. et al. v. United States*; evidence for plaintiff. [1923.] no. B-417, p. 11-18. ‡
- Glenwood Park Corporation, Glenwood Park Corporation [v. United States]; Glenwood Annex Corporation [v. same]; Terminal Heights Corporation [v. same]*; evidence for defendant. [1923.] no. 270-A, 268-[A], 269-A, p. 133-204. ‡
- Same; evidence for plaintiffs. [1923.] no. 270-A, 268-A, 269-A, p. 13-132. ‡
- Hygienic Fibre Company v. United States*; evidence for claimant. [1923.] no. 287-A, p. 15-96. ‡
- Iselin, William, & Co. William E. Iselin [et al.], copartners doing business under firm name of William Iselin & Company, v. United States*; evidence for defendant. [1923.] no. B-13, p. 83-272. ‡
- Livingston, Thomas M. Livingston v. United States*; evidence for defendant. [1923.] no. 298-A, p. 247-411. ‡
- Louisville & Nashville Railroad Company v. United States*; evidence for claimant. [1923.] no. 33824, p. 43-49. ‡
- Luckenbach Steamship Company, Incorporated, Luckenbach Steamship Company (Inc.) v. United States*; evidence for defendants. [1923.] no. 33962, p. 1001-1115. ‡
- Same; evidence for plaintiff in rebuttal. [1923.] no. 33962, p. 1117-39. ‡
- Marconi Wireless Telegraph Company of America v. United States*; evidence for plaintiff. [1923.] no. 33642, p. 9-316. ‡
- Montgomery, Regina C. Montgomery, heir, and Richard J. Montgomery, assignee of Ellen Montgomery, heir of John J. Montgomery, v. United States*; evidence for defendant. [1923.] no. 33852, p. 607-858, 3 pl. ‡
- Mottram, George William Mottram v. United States*; evidence for defendant. [1923.] no. 52-B, p. 207-280. [Publication reads incorrectly: In Court of Claims.] ‡
- National Contract Company v. United States*; evidence for defendants. [1923.] no. B-259, p. 59-87. ‡
- New York Central Railroad Company v. United States*; defendant's evidence. [1923.] no. B-151, p. 65-74. ‡
- Nugent Construction Corporation v. United States*; evidence for plaintiff. [1923.] no. B-100, p. 157-205. ‡
- Ocean Steamship Company of Savannah v. United States*; evidence for claimant. [1923.] no. 343-A, p. 199-224. ‡
- Oregon Short Line Railroad Company v. United States*; evidence for plaintiff. [1923.] no. B-76, p. 7-32. ‡
- Packard Motor Car Company v. United States*; evidence for plaintiff. [1923.] no. B-85, p. 413-476. ‡
- Pere Marquette Railway Co. v. United States*; evidence for plaintiff [and] defendant. [1923.] no. 336-A, p. 27-104. ‡

- Poole Engineering & Machine Company v. United States*; evidence for claimant. [1923.] no. 331-A, p. 23-207. ‡
- Rome Brass & Copper Co. v. United States*; evidence for defendant. [1923.] no. 228-A, p. 133-161. ‡
- Sirio Match Co. v. United States*; evidence for plaintiff. [1923.] Congressional, no. 17331, p. 49-66. ‡
- Southern Pacific Company. Southern Pacific Company v. United States*; evidence for defendant. [1923.] no. B-69, p. 87-97. ‡
- *Southern Pacific Co. v. United States*; evidence for plaintiff. [1923.] no. B-367, p. 19-25. ‡
- *Southern Pacific Company v. United States*; evidence for plaintiff. [1923.] no. B-368, p. 21-34. ‡
- *Southern Pacific Company v. United States*; evidence for plaintiff. [1923.] no. B-371, p. 15-18. ‡
- *Southern Pacific Company v. United States*; evidence for plaintiff. [1923.] no. B-420, p. 11-22. ‡
- *Southern Pacific Co. v. United States*; evidence for plaintiff. [1923.] no. C-41, p. 9-12. ‡
- *Southern Pacific Company v. United States*; evidence for plaintiff. [1923.] no. C-348, p. 7-24. ‡
- *Southern Pacific Company v. United States*; evidence for plaintiff. [1923.] no. 33946, p. 195-221. ‡
- *Southern Pacific Company v. United States*; evidence for plaintiff. [1923.] no. 34717, p. 89-98. ‡
- *Southern Pacific Company v. United States*; evidence for plaintiff. [1923.] no. 34757, p. 37-45. ‡
- Spreckles. John D. Spreckles v. United States*; evidence for plaintiff. [1923.] no. 111-A, p. 13-309. ‡
- Texas and Pacific Railway. J. L. Lancaster and Charles L. Wallace, receivers of Texas & Pacific Railway, v. United States*; evidence for defendants. [1923.] no. C-48, p. 7-10. ‡
- Union Insulating Construction Company v. United States*; evidence for plaintiff [and] defendant. [1923.] no. B-92, p. 67-117. ‡
- Wilmerding. William E. Wilmerding v. United States*; evidence for defendant. [1923.] no. 55-A, p. 23-30. ‡

## DISTRICT OF COLUMBIA

- Court of Appeals. Return to writ of certiorari, Oct. term, 1923, no. 3943, no. 3, special calendar, United States v. Reginald W. Geare et al., appeal from Supreme Court of District of Columbia; motion to quash indictment. [1923.] 4 p. ‡*

## FEDERAL BOARD FOR VOCATIONAL EDUCATION

- Health of the family, program for study of personal, home, and community health problems [with lists of references, by Florence Brown Sherbon; edited by Anna R. Van Meter]. June, 1923. viii+303 p. (Bulletin 86; Home economics series S.) \*Paper, 25c. E 23-383*
- Policies. [Insert containing additional sections 21 and 22 to pt. 1 of Statement of policies, revised edition, May, 1922.] [1923.] p. [1], 16A-B. ([Bulletin 1, insert.]) ‡*

## FEDERAL FUEL DISTRIBUTOR

- Report. Final report of Federal Fuel Distributor to President of United States, Sept. 21, 1923. 1923. v+51 p. il. 4 pl. \*Paper, 10c. 23-26905*

**FEDERAL RESERVE BOARD**

*Federal reserve bulletin.* Federal reserve bulletin, Oct. 1923; [v. 9, no. 10]. 1st edition. 1923. ii+343-370 p. il. map, 4° [Monthly.] † Paper, \$1.50 a yr. 15-26318

NOTE.—The Federal reserve bulletin is printed in 2 editions (a 1st edition and a final edition). The 1st edition is brief and contains the regular official announcements, the national review of business conditions, and other general matter, and is distributed without charge to the member banks of the Federal reserve system. The 2d or final edition contains detailed analyses of business conditions, special articles, review of foreign banking, and complete statistics showing condition of Federal reserve banks. Those desiring copies of either edition may obtain them from the Federal Reserve Board, Washington, D. C., at the prices stated above and below.

— Same, Oct. 1923; [v. 9, no. 10]. Final edition. 1923. iv+1085-1174+[2] p. il. 4° [Monthly.] † Paper, 40c. single copy, \$4.00 a yr.

*Federal reserve member banks.* Federal reserve inter-district collection system, changes in list of banks upon which items will be received by Federal reserve banks for collection and credit, Oct. 1, 1923. 1923. [1]+18 p. 4° † 16-26870

**FEDERAL TRADE COMMISSION**

NOTE.—The bound volumes of the Federal Trade Commission decisions are sold by the Superintendent of Documents, Washington, D. C. Separate opinions are sold on subscription, price \$1.00 per volume; foreign subscription, \$1.50; single copies, 5c. each.

*Aluminum Company of America.* No. 2721, in circuit court of appeals for 3d circuit, Oct. term, 1921, *Aluminum Company of America v. Federal Trade Commission*, on petition for review from Federal Trade Commission; application by Federal Trade Commission for modification of order. 1923. cover-title, 55 p. large 8° †

*Boydén, George E., & Son.* Federal Trade Commission *v. Everett F. Boydén*, trading under name and style of George E. Boydén & Son, complaint [report] findings, and order; docket 689, Mar. 9, 1923. 1923. [1]+20-23 p. ([Decision] 345.) [From Federal Trade Commission decisions, v. 6.] \*Paper, 5c.

*Decisions.* Table of cases in v. 5 [of Federal Trade Commission decisions]. [1923.] 11 p. †

*Juvenile Shoe Company, Incorporated.* No. 470, in Supreme Court, Oct. term, 1923, *Juvenile Shoe Company, Incorporated, v. Federal Trade Commission*, petition for writ of certiorari to circuit court of appeals for 9th circuit; brief in opposition. 1923. cover-title, ii+8 p. †

*Raymond Brothers-Clark Company.* No. 102, in Supreme Court, Oct. term, 1923, *Federal Trade Commission v. Raymond Bros.-Clark Company*, on writ of certiorari to circuit court of appeals for 8th circuit; brief for petitioner. 1923. cover-title, ii+33 p. †

*Southgate, T. S., & Co.* Federal Trade Commission *v. T. S. Southgate*, trading under name and style of T. S. Southgate & Co., and Lexington Grocery Co. and Taylor Bros. & Co., Inc., trading under name and style of Southern Salt Co., complaints [report] findings, and order; docket 935, Mar. 9, 1923. 1923. [1]+28-34 p. ([Decision] 347.) [From Federal Trade Commission decisions, v. 6.] \*Paper, 5c.

*United States Refining Company.* Federal Trade Commission *v. Simon Adelson*, trading under name and style of United States Refining Company, complaint [report] findings, and order; docket 716, Mar. 9, 1923. 1923. [1]+24-27 p. ([Decision] 346.) [From Federal Trade Commission decisions, v. 6.] \*Paper, 5c.

**GENERAL ACCOUNTING OFFICE**

*Decisions* of comptroller general, v. 3, Aug. 1923; J. R. McCarl, comptroller general, Lurtin R. Ginn, assistant comptroller general. 1923. [1]+67-115 p. [Monthly.] † 21-26777

**GOVERNMENT PRINTING OFFICE**

*Supplies.* Specifications and proposal for furnishing and installing complete 2 pile sheet feeders, advertisement. Oct. 8, 1923. 6 p. 4° †



## DOCUMENTS OFFICE

- Army.* Supplement to Price list 19 [13th edition]. Army and Militia [aviation and pensions, list of publications for sale by superintendent of documents]. Revised edition 1923. 2 p. ([Price list 19, 13th edition, supplement.]) †
- Congressional documents.* Index to reports and documents of 67th Congress, 3d and 4th sessions, Nov. 20, 1922-Mar. 4, 1923, with numerical lists and schedule of volumes. 1923. no. 33; vi+135 p. \* Cloth, 50c. 6—20448
- Same. (H. doc. 640, 67th Cong. 3d & 4th sess.)
- Depository libraries.* Report on designated depository libraries, showing conditions, Apr. 16, 1923, under selective plan first authorized by public act 171, 67th Congress, with List of designated depository libraries revised to July 1, 1923; by Mary A. Hartwell. 1923. 29 p. 2 maps in pocket. † 23—26505
- Education.* list of publications for sale by superintendent of documents. Aug. 1923. [2]+38 p. (Price list 31, 10th edition.) † 23—26906
- Forestry.* tree planting, wood tests, and lumber industries, list of publications for sale by superintendent of documents. Sept. 1923. [2]+14 p. (Price list 43, 16th edition.) † 23—26908
- Insular possessions* (Philippines, Porto Rico, Hawaii, Guam, Samoa, Virgin Islands), and Cuba and Panama Canal, list of publications for sale by superintendent of documents. Sept. 1923. [2]+22 p. (Price list 32, 10th edition.) † 23—26907
- Monthly catalogue.* United States public documents, no. 345; Sept. 1923. 1923. p. 105-155. \* Paper, 5c. single copy, 50c. a yr.; foreign subscription, 75c. 4—18088
- Political science,* documents and debates relating to initiative, referendum, lynching, elections, prohibition, woman suffrage, political parties, District of Columbia, list of publications for sale by superintendent of documents. Aug. 1923. [2]+30 p. (Price list 54, 9th edition.) † 23—26909

## INTERIOR DEPARTMENT

NOTE.—The decisions of the Department of the Interior in pension cases are issued in slips and in signatures, and the decisions in land cases are issued in signatures, both being published later in bound volumes. Subscribers may deposit \$1.00 with the Superintendent of Documents and receive the contents of a volume of the decisions of either kind in separate parts as they are issued; foreign subscription, \$1.25. Prices for bound volumes furnished upon application to the Superintendent of Documents, Washington, D. C.

- Letter-writing.* Preparation of correspondence for signature of the Secretary. 1923. iv+10 p. †
- Pensions.* [Decisions of Department of Interior in appealed pension and bounty land claims, v. 21, slip] 62 retirement. [1923.] 3 p. [For price, see note above under center head.] 12—29422
- Rives, Logan.* In Court of Appeals of District of Columbia, Oct. term, 1923, no. 4020, no. 28, special calendar, Hubert Work, Secretary of Interior, v. U. S. ex rel. Logan Rives, appeal from Supreme Court of District of Columbia; brief for appellant. 1923. cover-title, i+23 p. ‡
- Santa Fe Pacific Railroad.* No. 3966, Court of Appeals of District of Columbia, Oct. term, 1923, Santa Fe Pacific Railroad Company v. Hubert Work, Secretary of Interior, appeal from Supreme Court of District of Columbia; brief for appellee. 1923. cover-title, 13 p. ‡

## EDUCATION BUREAU

- American literature;* [prepared in] Home Education [Division]. [1923.] 4 p. 12° (Reading course 8 revised.) †
- Art.* Art as vocation [with list of references]; by William T. Bawden. Oct. 1923. 18 p. (Industrial education circular 20.) [This circular is a report of a conference called by commissioner of education and held in cooperation with annual convention of American Federation of Arts at St. Louis, Mo., May 22, 1923.] \* Paper, 5c. E 23—376
- Need of art training in college and its application in after life; by George C. Nimmons. Oct. 1923. 7 p. (Higher education circular 27.) \* Paper, 5c. E 23—380
- Children.* Classroom weight record [blank form]. [1923.] 1 p. narrow f° \* Paper, 5c.

- Children*—Continued. Weight-height-age tables for boys and girls [revised tables, 1923; prepared by Bird T. Baldwin and Thomas D. Wood]. [1923.] 1 p. il. large 4° (Health education poster 4.) [Courtesy of American Child Health Association.] \* Paper, 5c.
- Colleges and universities*. Statistics of State universities and State colleges, year ended June 30, 1922; prepared in Division of Statistics. 1923. [1]+16 p. (Bulletin 49, 1923.) \* Paper, 5c. E 9—429
- Commercial education*, school opportunities and business needs; by Glen Levin Swiggett. Sept. 1923. 10 p. (Commercial education leaflet 7.) [This leaflet is a summarized report of a conference held under joint auspices of Bureau of Education and State Teachers Association of South Carolina, Columbia, S. C., Apr. 12, 1923.] \* Paper, 5c. E 23—381
- Consolidation of schools*. Suggestions for consolidating rural schools of Beaufort County, N. C., digest of report [made orally to board of education and superintendent of schools of Beaufort County]; by Katherine M. Cook and E. E. Windes. 1923. iii+23 p. il. (Bulletin 48, 1923.) \* Paper, 5c. E 23—379
- Dramatics* for health teaching [with bibliographies]; by Harriet Wedgwood. 1923. 16 p. il. (Health education 13.) [Includes lists of Education Department publications on health education.] \* Paper, 5c. E 23—382
- Home economics*. Training teachers of home economics, report on basic principles underlying courses in training of teachers of home economics, made by committee on home economics education of American Home Economics Association. 1923. 1 p. 4° [From School life, v. 9, no. 1, Sept. 1923.] †
- Manual training*. Standards of 8th-grade attainment in shop work [with lists of references]; by William T. Bawden. Oct. 1923. 15 p. (Industrial education circular 18.) [This circular is a report of a conference of shop teachers and supervisors in public schools, called by commissioner of education, in cooperation with annual convention of Western Arts Association, and held in St. Louis, Mo., Apr. 30, 1923.] \* Paper, 5c. E 23—378
- Publications* available Sept. 1923. [1923.] 24 p. † E 15—1070
- School life*. v. 9, no. 2; Oct. 1923. [1923.] p. 25—48. 4° [Monthly except July and August. This is Parent-teacher association number.] \* Paper, 5c. single copy, 30c. a yr. (10 months); foreign subscription, 55c. E 18—902
- Teachers*. Means of improvement for teachers in service [with list of references]; by William T. Bawden. Oct. 1923. 18 p. (Industrial education circular 19.) [This circular is a report of a conference of shop teachers and supervisors in public schools, called by commissioner of education, in cooperation with annual convention of Eastern Arts Association, and held in Providence, R. I., May 2, 1923.] \* Paper, 5c. E 23—377

## GENERAL LAND OFFICE

## Maps

NOTE.—The General Land Office publishes a large general map of the United States, which is sold at \$2.00; and also separate maps of the States and Territories in which public lands are to be found, which are sold at 25c. per sheet. The map of California is in 2 sheets. Address the Superintendent of Documents, Washington, D. C.

*Wyoming*. State of Wyoming, from official records of General Land Office, with supplemental data from other map making agencies; compiled and drawn by I. P. Berthrong, revised, traced, and lettered by J. J. Black. Scale 12 m.=1 in. Columbia Planograph Co., Washington, D. C., 1923. 29×32.9 in. \* 25c.

## GEOLOGICAL SURVEY

NOTE.—The publications of the United States Geological Survey consist of Annual reports, Monographs, Professional papers, Bulletins, Water-supply papers, chapters and volumes of Mineral resources of the United States, folios of the Topographic atlas of the United States and topographic maps that bear descriptive text, and folios of the Geologic atlas of the United States and the World atlas of commercial geology. The Monographs, folios, and maps are sold. Other publications are generally free as long as the Survey's supply lasts. Copies are also sold by the Superintendent of Documents, Washington, D. C., at the prices indicated. For maps and folios address the Director of the Geological Survey, Washington, D. C. A discount of 40 per cent is allowed on any order for maps or folios that amounts to \$5.00 or more at the retail price. This discount applies to an order for either maps or folios alone or for maps and folios together but is not allowed on a few folios that are sold at 5c. each on account of damage by fire. Orders for other publications that are for sale should be sent to the Superintendent of Documents, Washington, D. C.

*Clay* in 1922; by Jefferson Middleton. Oct. 10, 1923. [1]+73—80 p. [From Mineral resources, 1922, pt. 2.] †

- Gypsum* in 1922; by K. W. Cottrell. Oct. 18, 1923. [1]+133-139 p. [From Mineral resources, 1922, pt. 2.] †
- Mineral resources.* Mineral resources of United States, 1920; pt. 2, Nonmetals [with bibliography on potash]. 1923. iv+529 p. il. 2 maps, 1 tab. in pocket. \* Cloth, \$1.00.
- Same. (H. doc. 403, pt. 2, 67th Cong. 2d sess.)
- Mississippi River.* Surface water supply of United States, 1921; pt. 7, Lower Mississippi River basin; Nathan C. Grover, chief hydraulic engineer, Robert Follansbee and E. L. Williams, district engineers. 1923. iii+39 p. 2 p. of pl. (Water-supply paper 527.) [Prepared in cooperation with Colorado, Missouri, and Kansas.] \* Paper, 5c. GS10-345
- Same. (H. doc. 43, 68th Cong. 1st sess.)
- Phosphate rock* in 1922 [with bibliography]; by George Rogers Mansfield. Oct. 16, 1923. ii+109-132 p. [From Mineral resources, 1922, pt. 2.] †
- Platinum* and allied metals in 1922; by James M. Hill. Oct. 8, 1923. ii+125-135 p. [From Mineral resources, 1922, pt. 1.] †
- Potash* in 1922 [with bibliography]; by George Rogers Mansfield. Oct. 12, 1923. ii+87-107 p. [From Mineral resources, 1922, pt. 2.] †
- Publications.* New publications, list 187; Oct. 1, 1923. [1923.] 3 p. [Monthly.] †
- Silver, copper, lead, and zinc* in Central States in 1922, mines report; [articles] by J. P. Dunlop and F. Begeman. Oct. 10, 1923. ii+137-168 p. [From Mineral resources, 1922, pt. 1.] †
- State* in 1922; by G. F. Loughlin and A. T. Coons. Nov. 6, 1923. [1]+165-175 p. [From Mineral resources, 1922, pt. 2.] †
- Talc* and soapstone in 1922; by Edward Sampson. Oct. 11, 1923. ii+81-86 p. il. [From Mineral resources, 1922, pt. 2.] †
- Tin* in 1922; by Bertrand Leroy Johnson. Oct. 11, 1923. [1]+169-172 p. [From Mineral resources, 1922, pt. 1.] †
- Water.* Outline of ground-water hydrology, with definitions; by Oscar E. Meinzer. 1923. iv+71 p. il. (Water-supply paper 494.) \* Paper, 15c. GS 23-282
- Same. (H. doc. 209, 67th Cong. 2d sess.)

### Maps

- Oregon.* State of Oregon. Scale 1:500,000. [Washington] Geological Survey, 1923. 40.2×53 in. † 25c.

### INDIAN COMMISSIONERS BOARD

- Indians.* Some memoranda concerning American Indians; compiled by Malcolm McDowell. 1923. [1]+20 p. \* Paper, 5c. 23-26911

### MINES BUREAU

- Coke-oven accidents* in United States, calendar year 1922; by William W. Adams. [1st edition.] [Sept.] 1923. iii+37 p. (Technical paper 349.) [Includes list of Mines Bureau publications on coke-oven accidents statistics.] \* Paper, 5c. 15-26409
- Petroleum.* Bibliography of petroleum and allied substances, 1921; by E. H. Burroughs. [1st edition.] [June] 1923. xii+230 p. (Bulletin 220.) [Includes lists of Mines Bureau publications on petroleum and natural gas.] \* Paper, 20c. 18-26432
- Manual for oil and gas operations, including Operating regulations to govern production of oil and gas under acts of Feb. 25, 1920, June 4, 1920, and Mar. 4, 1923, and under special agreement by United States; by T. E. Swigart and C. E. Beecher. [1st edition.] [Aug.] 1923. 2 pts. xi+145 p. il. 9 pl. 12 p. of pl. and (in pocket) iii+19 p.+[1] folded leaf. (Bulletin 232.) [Includes lists of Mines Bureau publications on oil field technology. Part 2, Operating regulations to govern production of oil and gas, is in pocket; these regulations were also issued separately, see Monthly catalogue for Apr. 1923, p. 659.] \* Paper, 40c. 23-26912
- CONTENTS.—Pt. 1. Prevention of losses in oil and gas production [with list of recent articles on diamond drilling; by T. E. Swigart and C. E. Beecher].—Pt. 2. Operating regulations to govern production of oil and gas under acts of Feb. 25, 1920, June 4, 1920, and Mar. 4, 1923, and under special agreement by United States.

*Smoke abatement*; by Osborn Monnett. [1st edition.] [Aug.] 1923. iv+31 p. il. 12 p. of pl. (Technical paper 273.) [Includes lists of Mines Bureau publications relating to coal smoke.] \* Paper, 15c. 23—26913

## PATENT OFFICE

NOTE.—The Patent Office publishes Specifications and drawings of patents in single copies. These are not enumerated in this catalogue, but may be obtained for 10c. each at the Patent Office.

A variety of indexes, giving a complete view of the work of the Patent Office from 1790 to date, are published at prices ranging from 25c. to \$10.00 per volume and may be obtained from the Superintendent of Documents, Washington, D. C. The Rules of practice and pamphlet Patent laws are furnished free of charge upon application to the Patent Office. The Patent Office issues coupon orders in packages of 20 at \$2.00 per package, or in books containing 100 coupons at \$10.00 per book. These coupons are good until used, but are only to be used for orders sent to the Patent Office. For schedule of office fees, address Chief Clerk, Patent Office, Washington, D. C.

*Carr, Edward G.* In Court of Appeals of District of Columbia, Oct. term, 1923, patent appeal no. 1632, *in re* Edward G. Carr, method and apparatus for compacting concrete; brief for commissioner of patents. 1923. cover-title, 12 p. ‡

*Decisions.* [Decisions in patent and trade-mark cases, etc.] Oct. 2, 1923. p. 1-10, large 8° [From Official gazette, v. 315, no. 1.] † Paper, 5c. single copy, \$2.00 a yr. 23—7315

— Same. Oct. 9, 1923. p. 193-200, large 8° [From Official gazette, v. 315, no. 2.]

— Same. Oct. 16, 1923. p. 395-404, large 8° [From Official gazette, v. 315, no. 3.]

— Same. Oct. 23, 1923. p. 609-618, il. large 8° [From Official gazette, v. 315, no. 4.]

— Same. Oct. 30, 1923. p. 809-816, large 8° [From Official gazette, v. 315, no. 5.]

*Deutz & Ortenberg, Incorporated.* In Court of Appeals of District of Columbia, Oct. term, 1923, patent appeal no. 1637, *in re* Deutz & Ortenberg (Inc.), trade-mark for blouses, waists, gowns, and dresses; brief for commissioner of patents. 1923. cover-title, 5 p. ‡

*Drew, Irving, Company.* In Court of Appeals of District of Columbia, Oct. term, 1923, patent appeal no. 1620, *in re* Irving Drew Company, trade-mark for boots, shoes, and slippers; brief for commissioner of patents. 1923. cover-title, 6 p. ‡

*Inventions.* Changes in classification [of inventions], order 2836 and 2837; Sept. 7 and 8, 1923. [1923.] 2 leaves, large 8° [From Official gazette, v. 315, no. 1.] ‡

*Official gazette.* Official gazette, Oct. 2-30, 1923; v. 315, no. 1-5. 1923. cover-titles, 1038+[clxxxiv] p. il. large 8° [Weekly.] \* Paper, 10c. single copy, \$5.00 a yr.; foreign subscription, \$11.00. 4—18256

NOTE.—Contains the patents, trade-marks, designs, and labels issued each week; also decisions of the commissioner of patents and of the United States courts in patent cases.

— Same [title-page, contents, errata, etc., to] v. 314; Sept. 1923. 1923. [2] leaves, large 8° \* Paper, 5c. single copy, included in price of Official gazette for subscribers.

— Same, weekly index with title, Alphabetical list of registrants of trade-marks [etc., Oct. 2, 1923]. [1923.] xl p. large 8° [From Official gazette, v. 315, no. 1.] † Paper, \$1.00 a yr.

— Same [Oct. 9, 1923]. [1923.] xxx p. large 8° [From Official gazette, v. 315, no. 2.]

— Same [Oct. 16, 1923]. [1923.] xxxvi p. large 8° [From Official gazette, v. 315, no. 3.]

— Same [Oct. 23, 1923]. [1923.] xxxvi p. large 8° [From Official gazette, v. 315, no. 4.]

— Same [Oct. 30, 1923]. [1923.] xlii p. large 8° [From Official gazette, v. 315, no. 5.]

*Patents.* Classification of patents issued Oct. 2-30, 1923. [1923] Each 2 p. large 8° [Weekly. From Official gazette, v. 315, no. 1-5.] †

- Shaffer, Ernest J.* In Court of Appeals of District of Columbia, Oct. term, 1923, patent appeal no. 1649, *in re* Ernest J. Shaffer, improvements in slip sockets; brief for commissioner of patents. 1923. cover-title, 7 p. ‡
- Trade-marks.* Trade-marks [etc., from] Official gazette, Oct. 2, 1923. [1923.] 11-66+i-xxii p. il. large 8° [From Official gazette, v. 315, no. 1.] † Paper, 5c. single copy, \$2.50 a yr.
- Same, Oct. 9, 1923. [1923.] 201-227+i-viii p. il. large 8° [From Official gazette, v. 315, no. 2.]
- Same, Oct. 16, 1923. [1923.] 405-456+i-xv p. il. large 8° [From Official gazette, v. 315, no. 3.]
- Same, Oct. 23, 1923. [1923.] 619-659+i-xvi p. il. large 8° [From Official gazette, v. 315, no. 4.]
- Same, Oct. 30, 1923. [1923.] S17-S78+i-xviii p. il. large 8° [From Official gazette, v. 315, no. 5.]

## RECLAMATION BUREAU

- Engineering.* List of engineering articles [relating to work of Reclamation Bureau] no. 5. 1923. [1]+141-175 p. [From High-pressure reservoir outlets, report on Bureau of Reclamation installations.] † 16—8962
- Minidoka irrigation project.* Minidoka project, Idaho, Reclamation Addition, American Falls, constructing sewer system. [1923.] 19 p. 3 pl. map, 4° (Specifications 424.) [Consists of advertisement, proposal, specifications, and drawings for reclamation project.] † Paper, 30c.
- Minidoka project, Idaho, Reclamation Addition, American Falls, constructing water system. [1923.] 22 p. map, 4° (Specifications 426.) [Consists of advertisement, proposal, specifications, and drawing for reclamation project.] † Paper, 25c.
- Minidoka project, Idaho, Reclamation Addition, American Falls, sewer pipe. [1923.] 13 p. 4° (Specifications 423.) [Consists of advertisement, proposal, and specifications for reclamation project.] † Paper, 20c.
- Minidoka project, Idaho, Reclamation Addition, American Falls, water pipe. [1923.] 32 p. 4° (Specifications 425.) [Consists of advertisement, proposal, and specifications for reclamation project.] † Paper, 20c.
- Reclamation record*, v. 14, no. 10; Oct. 1923. [1923.] cover-title, p. 293-308, il. 4° [Monthly. Text on p. 2-4 of cover.] 9—35252
- NOTE.—The Reclamation record is published in the interest of the settlers on the reclamation projects, its aim being to raise the general average of success on these projects. It contains much valuable matter of interest to farmers, and will be sent without direct charge to water users on the irrigation projects of the Reclamation Bureau. The Record is sold to those who are not water users for 75 cents a year, payable in advance. Subscriptions may be forwarded to the Chief Clerk, U. S. Reclamation Bureau, Washington, D. C., and remittances (postal money order or New York draft) should be made payable to the Special Fiscal Agent, U. S. Reclamation Bureau. Postage stamps will not be accepted.
- Reservoirs.* High-pressure reservoir outlets, report on Bureau of Reclamation installations; by J. M. Gaylord and J. L. Savage. 1923. [pt. 1], x+179 p. il. 10 pl. 22 p. of pl. 8° [Includes Partial list of articles in technical and other periodicals on Bureau of Reclamation and list of books on irrigation published separately under title, List of engineering articles, no. 5.] † Cloth, \$5.00, Chief Engineer, Bureau of Reclamation, Denver, Colo.
- Same: Detail drawings. 1923. pt. 2, iii p. 88 pl. 4° † Cloth, \$10.00, Chief Engineer, Bureau of Reclamation, Denver, Colo.

## INTERSTATE COMMERCE COMMISSION

NOTE.—The bound volumes of the decisions, usually known as Interstate Commerce Commission reports, are sold by the Superintendent of Documents, Washington, D. C., at various prices, depending upon the size of the volume. Separate opinions are sold on subscription, price \$1.00 per volume; foreign subscription, \$1.50; single copies, usually 5c. each.

*Apples.* No. 13246, Wenatchee Valley Fruit Exchange v. Northern Pacific Railway Company et al.; decided Aug. 30, 1923; report [and order] of commission. [1923.] 71-79+[1] p. ([Opinion] S774.) [Report from Interstate Commerce Commission reports, v. 83.] \* Paper, 5c.

*Cement.* Investigation and suspension docket no. 1821, minimum weights on coal-tar paving cement and asbestos or magnesia cement and asbestos mill-board in straight and mixed carloads from defined territory to southwestern points; [decided Sept. 7, 1923; report and order of commission]. 1923. [1]+762-763+[1] p. ([Opinion] 8755.) [Report from Interstate Commerce Commission reports, v. 81.] \* Paper, 5c.

— No. 12710, Atlas Portland Cement Company v. Chicago, Burlington & Quincy Railroad Company et al.; [decided Oct. 2, 1923; supplemental report and 3d supplemental order of commission]. 1923. [1]+80-81+[1] p. ([Opinion] 8775.) [Report from Interstate Commerce Commission reports, v. 83.] \* Paper, 5c.

*Cherry Tree and Dixonville Railroad.* Finance docket no. 361, guaranty status of Cherry Tree & Dixonville R. R.; decided Sept. 14, 1923; report of commission. [1923.] p. 257-258. ([Finance decision] 885.) [From Interstate Commerce Commission reports, v. 82.] \* Paper, 5c.

*Chesapeake and Ohio Railway.* Finance docket no. 2541, Chesapeake & Ohio Railway capital stock; approved Sept. 14, 1923; supplemental order. 1923. p. 273. ([Finance decision] 890.) [From Interstate Commerce Commission reports, v. 82.] \* Paper, 5c.

*Chicago and North Western Railway.* Finance docket no. 1657, bonds of Chicago & North Western Ry.; approved Sept. 24, 1923; amended supplemental order. 1923. p. 289. ([Finance decision] 897.) [From Interstate Commerce Commission reports, v. 82.] \* Paper, 5c.

*Chicago, Milwaukee and St. Paul Railway.* Finance docket no. 2901, abandonment of line by Chicago, Milwaukee & St. Paul Ry.; [decided Sept. 11, 1923; report of commission]. 1923. [1]+274-276 p. ([Finance decision] 891.) [From Interstate Commerce Commission reports, v. 82.] \* Paper, 5c.

*Chicago, Peoria and St. Louis Railroad.* Finance docket no. 2258, loan to [Bluford Wilson and William Cotter], receivers of Chicago, Peoria & St. Louis R. R.; approved July 30, 1923; order. 1923. p. 213. ([Finance decision] 869.) [From Interstate Commerce Commission reports, v. 82.] \* Paper, 5c.

*Cimarron and Northwestern Railway.* Finance docket no. 2980, abandonment of part of line by Cimarron & Northwestern Ry.; decided Aug. 29, 1923; report of commission. [1923.] p. 217-218. ([Finance decision] 871.) [From Interstate Commerce Commission reports, v. 82.] \* Paper, 5c.

*Clay.* No. 12461, Peninsular Portland Cement Company v. director general, as agent, and Cincinnati Northern Railroad Company; [decided Sept. 7, 1923; report of commission]. 1923. [1]+10-13 p. ([Opinion] 8758.) [From Interstate Commerce Commission reports, v. 83.] \* Paper, 5c.

*Coal.* No. 12994, Wm. Cramp & Sons Ship & Engine Building Company v. director general, as agent; decided Sept. 12, 1923; report of commission. [1923.] p. 55-59. ([Opinion] 8770.) [From Interstate Commerce Commission reports, v. 83.] \* Paper, 5c.

*Colorado and Southern Railway.* Finance docket no. 1572, abandonment of branch line by Colorado & Southern Ry.; [decided Sept. 24, 1923; report of commission on further hearing]. 1923. [1]+310-312 p. ([Finance decision] 904.) [From Interstate Commerce Commission reports, v. 82.] \* Paper, 5c.

*Copper River and Northwestern Railway.* Finance docket no. 410, guaranty status of Copper River & Northwestern Ry.; decided Sept. 11, 1923; report of commission. [1923.] p. 219-220. ([Finance decision] 872.) [From Interstate Commerce Commission reports, v. 82.] \* Paper, 5c.

*Cotton.* Investigation and suspension docket no. 1817, restrictions in transit privileges on cotton, cotton lintens, or regins at certain southern points; [decided Sept. 14, 1923; report and order of commission]. 1923. [1]+60-63+[1] p. ([Opinion] 8771.) [Manuscript correction on p. 63. Report from Interstate Commerce Commission reports, v. 83.] \* Paper, 5c.

— Investigation and suspension docket no. 1846, concentration of cotton at New Orleans, La.; [decided Sept. 7, 1923; report and order of commission]. 1923. [1]+18-21+[1] p. ([Opinion] 8760.) [Report from Interstate Commerce Commission reports, v. 83.] \* Paper, 5c.

- Creosote-oil.* Investigation and suspension docket no. 1841, creosote oil from Birmingham, Ala., group points to Ohio and Mississippi River crossings; decided Sept. 8, 1923; report [and order] of commission. [1923.] 41-45+[1] p. ([Opinion] 8767.) [Report from Interstate Commerce Commission reports, v. 83.] \* Paper, 5c.
- Dayton-Goose Creek Railway.* In equity, no. 330, in Supreme Court, Oct. term, 1923, Dayton-Goose Creek Railway Company v. United States, Interstate Commerce Commission, et al.; brief for Interstate Commerce Commission. 1923. cover-title, ii+45 p. ‡
- Decisions of Interstate Commerce Commission,* Dec. 1922-Mar. 1923. 1923. xxvii+923 p. (Interstate Commerce Commission reports, v. 77.) \* Cloth, \$2.00. 8-30656
- Detroit Terminal Railroad.* Finance docket no. 440, guaranty settlement with Detroit Terminal R. R.; [decided Sept. 11, 1923; report of commission]. 1923. [1]+304-306 p. ([Finance decision] 902.) [From Interstate Commerce Commission reports, v. 82.] \* Paper, 5c.
- Erie and Michigan Railway and Navigation Company.* Finance docket no. 1315, deficit settlement with Erie & Michigan Ry. & Nav. Co.; decided Sept. 21, 1923; report of commission. [1923.] p. 287-289. ([Finance decision] 896.) [From Interstate Commerce Commission reports, v. 82.] \* Paper, 5c.
- Erie and Pittsburgh Railroad.* Finance docket no. 3212, stock of Erie & Pittsburgh Railroad, in matter of joint application of Erie & Pittsburgh Railroad Company for authority to issue special stock and Pennsylvania Railroad Company, as guarantor, to assume obligation and liability in respect thereof; decided Sept. 26, 1923; report of commission. [1923.] p. 337-339. ([Finance decision] 914.) [From Interstate Commerce Commission reports, v. 82.] \* Paper, 5c.
- Fernwood, Columbia and Gulf Railroad.* Finance docket no. 956, loan to Fernwood, Columbia & Gulf R. R.; decided Sept. 24, 1923; supplemental report of commission. [1923.] p. 307-309. ([Finance decision] 903.) [From Interstate Commerce Commission reports, v. 82.] \* Paper, 5c.
- Flour.* Investigation and suspension docket no. 1809, transit of phosphated flour at Nashville, Tenn., and points on Tennessee Central R. R.; [decided Aug. 29, 1923; report and order of commission]. 1923. [1]+738-740+ii p. ([Opinion] 8749.) [Report from Interstate Commerce Commission reports, v. 81.] \* Paper, 5c.
- Freight-cars.* No. 4080, in circuit court of appeals for 9th circuit, United States v. Northern Pacific Railway Company, error to district court for western district of Washington, northern division; brief and argument for plaintiff in error. 1923. cover-title. i+101 p. ‡
- Freight rates.* Investigation and suspension docket no. 1782, proportional class rates between upper Mississippi River crossings and points in Iowa, Minnesota, Missouri, and South Dakota; decided Oct. 3, 1923; report [and order] of commission. [1923.] 93-97+[1] p. ([Opinion] 8777.) [Report from Interstate Commerce Commission reports, v. 83.] \* Paper, 5c.
- No. 13738, Idaho, ex rel. Public Utilities Commission of Idaho, v. Oregon Short Line Railroad Company et al.; [decided July 13, 1923; report and order of commission]. 1923. [1]+4-9+[1] p. ([Opinion] 8757.) [Report from Interstate Commerce Commission reports, v. 83.] \* Paper, 5c.
- Furniture.* Investigation and suspension docket no. 1834, minimum weights on furniture between points in western trunk-line territory; [investigation and suspension docket no. 1859; decided Sept. 6, 1923; report and order of commission.] 1923. [1]+64-67+[1] p. ([Opinion] 8772.) [Report from Interstate Commerce Commission reports, v. 83.] \* Paper, 5c.
- Grain.* Investigation and suspension docket no. 1847, grain from Chicago, Burlington & Quincy Railroad points in Illinois to Cairo, Ill., and St. Louis, Mo.; [decided Oct. 10, 1923; report and order of commission]. 1923. [1]+118-124+[1] p. ([Opinion] 8780.) [Report from Interstate Commerce Commission reports, v. 83.] \* Paper, 5c.
- No. 14393, Public Utilities Commission of Kansas v. Atchison, Topeka & Santa Fe Railway Company et al.; decided Oct. 11, 1923; report [and order] of commission. [1923.] 105-117+[1] p. ([Opinion] 8779.) [Report from Interstate Commerce Commission reports, v. 83.] \* Paper, 5c.

*Gulf, Mobile and Northern Railroad.* Finance docket no. 966, loan to Gulf, Mobile & Northern Railroad [and finance docket no. 2219]; decided July 17, 1923; supplemental report of commission. [1923.] p. 207-208. ([Finance decision] 867.) [From Interstate Commerce Commission reports, v. 82.] \* Paper, 5c.

*Gulf, Texas and Western Railway.* Finance docket no. 512, guaranty settlement with Gulf, Texas & Western Ry., W. Frank Knox, receiver; decided Sept. 11, 1923; report of commission. [1923.] p. 221-223. ([Finance decision] 873.) [From Interstate Commerce Commission reports, v. 82.] \* Paper, 5c.

*Hay.* Investigation and suspension docket no. 1815, proportional rates on hay from T., St. L. & W. R. R. stations to Cairo, Ill., and Evansville, Ind., when destined to southeastern and Carolina territories; [decided Sept. 8, 1923; report and order of commission]. 1923. [1]+38-40+[1] p. ([Opinion] 8766.) [Report from Interstate Commerce Commission reports, v. 83.] \* Paper, 5c.

*Iron.* Investigation and suspension docket no. 1837, iron and steel, Pittsburgh-Buffalo territories and related points to Virginia cities; [decided Sept. 29, 1923; report and order of commission]. 1923. [1]+82-92+[1] p. ([Opinion] 8776.) [Report from Interstate Commerce Commission reports, v. 83.] \* Paper, 5c.

*Jonesboro, Lake City and Eastern Railway.* Finance docket no. 1323, deficit status of Jonesboro, Lake City & Eastern R. R.; decided Sept. 25, 1923; report of commission. [1923.] p. 319-320. ([Finance decision] 907.) [From Interstate Commerce Commission reports, v. 82.] \* Paper, 5c.

*Kansas City Southern Railway.* Finance docket no. 2867, assumption of obligation by Kansas City Southern and Texarkana & Fort Smith Railways; decided Sept. 25, 1923; supplemental report of commission. [1923.] p. 325-327. ([Finance decision] 910.) [From Interstate Commerce Commission reports, v. 82.] \* Paper, 5c.

*Kansas, Oklahoma and Gulf Railway.* Finance docket no. 49, bonds, stock, and notes of Kansas, Oklahoma & Gulf Ry.; [decided Sept. 26, 1923; 2d supplemental report of commission]. 1923. [1]+316-318 p. ([Finance decision] 906.) [From Interstate Commerce Commission reports, v. 82.] \* Paper, 5c.

*Kinston Carolina Railroad.* Finance docket no. 564, guaranty settlement with Kinston Carolina R. R.; [decided Sept. 11, 1923; report of commission]. 1923. [1]+224-226 p. ([Finance decision] 874.) [From Interstate Commerce Commission reports, v. 82.] \* Paper, 5c.

*Lime.* No. 12940, Glencoe Lime & Cement Company et al. v. Akron, Canton & Youngstown Railway Company et al.; [decided Sept. 7, 1923; report and order of commission]. 1923. [1]+46-50+iii p. ([Opinion] 8768.) [Report from Interstate Commerce Commission reports, v. 83.] \* Paper, 5c.

*Long Island Railroad.* Finance docket no. 3192, Long Island equipment trust, series E; decided Sept. 13, 1923; report of commission. [1923.] p. 259-262. ([Finance decision] 886.) [From Interstate Commerce Commission reports, v. 82.] \* Paper, 5c.

*Lorain and West Virginia Railway.* Finance docket no. 589, guaranty settlement with Lorain & West Virginia Ry.; [decided Sept. 21, 1923; report of commission]. 1923. [1]+282-284 p. ([Finance decision] 894.) [From Interstate Commerce Commission reports, v. 82.] \* Paper, 5c.

*Loranger, Louisiana and Northeastern Railroad.* Finance docket no. 168, deficit settlement with Loranger, Louisiana & Northeastern R. R.; decided July 30, 1923; report of commission. [1923.] p. 255-256. ([Finance decision] 884.) [From Interstate Commerce Commission reports, v. 82.] \* Paper, 5c.

— Finance docket no. 591, guaranty settlement with Loranger, Louisiana & Northeastern R. R., A. Loranger, receiver; decided Sept. 11, 1923; report of commission. [1923.] p. 227-228. ([Finance decision] 875.) [From Interstate Commerce Commission reports, v. 82.] \* Paper, 5c.

*Louisville and Nashville Railroad.* Finance docket no. 3199, bonds of Louisville & Nashville R. R.; decided Sept. 11, 1923; report of commission. [1923.] p. 249-251. ([Finance decision] 882.) [From Interstate Commerce Commission reports, v. 82.] \* Paper, 5c.



*Louisville and Nashville Railroad*—Continued. Finance docket no. 3200, Louisville & Nashville equipment trust, series F; decided Sept. 14, 1923; report of commission. [1923.] p. 263-266. ([Finance decision] 887.) [From Interstate Commerce Commission reports, v. 82.] \* Paper, 5c.

*Lumber*. Investigation and suspension docket no. 1827, agricultural implement, sleigh, and vehicle wood from Arkansas to Kansas; decided Sept. 7, 1923; report [and order] of commission. [1923.] 25-28+[1] p. ([Opinion] 8763.) [Report from Interstate Commerce Commission reports, v. 83.] \* Paper, 5c.

— No. 40, in Supreme Court, Oct. term, 1923, United States. Interstate Commerce Commission, et al., v. Illinois Central Railroad Company et al.; brief for Interstate Commerce Commission. 1923. cover-title, ii+34 p. map. ‡

*Midland and Northwestern Railway*. Finance docket no. 179, deficit status of Midland & Northwestern Ry., Homer W. Rowe, receiver; decided Sept. 22, 1923; report of commission. [1923.] p. 285-286. ([Finance decision] 895.) [From Interstate Commerce Commission reports, v. 82.] \* Paper, 5c.

*Minnesota Transfer Railway*. Finance docket no. 3179, bonds of Minnesota Transfer Railway; [decided Sept. 11, 1923; report of commission]. 1923. [1]+238-240 p. ([Finance decision] 879.) [From Interstate Commerce Commission reports, v. 82.] \* Paper, 5c.

*Mississippi Central Railroad*. Finance docket no. 3176, notes of Mississippi Central R. R.; [decided Sept. 21, 1923; report of commission]. 1923. [1]+290-292 p. ([Finance decision] 898.) [From Interstate Commerce Commission reports, v. 82.] \* Paper, 5c.

*Muncie and Western Railroad*. Finance docket no. 188, deficit settlement with Muncie & Western R. R.; decided Aug. 15, 1923; report of commission. [1923.] p. 205-206. ([Finance decision] 866.) [From Interstate Commerce Commission reports, v. 82.] \* Paper, 5c.

*Naphtha*. No. 13914, Tidal-Western Oil Corporation et al. v. Wichita Falls & Northwestern Railway et al.; decided Sept. 13, 1923; report [and order] of commission. [1923.] 51-54+[1] p. ([Opinion] 8769.) [Report from Interstate Commerce Commission reports, v. 83.] \* Paper, 5c.

*New York Central Railroad*. Finance docket no. 3181, construction of line by New York Central R. R.; decided Sept. 18, 1923; report of commission. [1923.] p. 267-269. ([Finance decision] 888.) [From Interstate Commerce Commission reports, v. 82.] \* Paper, 5c.

*New York Connecting Railroad*. Finance docket no. 693, guaranty settlement with New York Connecting R. R.; [decided Sept. 26, 1923; report of commission]. 1923. [1]+322-324 p. ([Finance decision] 909.) [From Interstate Commerce Commission reports, v. 82.] \* Paper, 5c.

*New York Telephone Company*. Finance docket no. 3201, purchase of properties by New York Telephone Co. and [Victor B. Malby and Mabel Malby, doing business as] Allegany Telephone Co.; decided Sept. 22, 1923; report of commission. [1923.] p. 313-315. ([Finance decision] 905.) [From Interstate Commerce Commission reports, v. 82.] \* Paper, 5c.

*Northern Maryland and Tidewater Railroad*. Finance docket no. 3132, operation of Northern Maryland & Tidewater R. R., in matter of application of William A. Morgart, individually and in behalf of Castleman Valley Railroad Company, for certificate of public convenience and necessity authorizing operation of line of railroad; decided Sept. 21, 1923; report of commission. [1923.] p. 301-304. ([Finance decision] 901.) [From Interstate Commerce Commission reports, v. 82.] \* Paper, 5c.

*Oswego and Syracuse Railroad*. Finance docket no. 3204, bonds of Oswego & Syracuse Railroad, in matter of joint application of Oswego & Syracuse Railroad Company for authority to issue certain bonds and Delaware, Lackawanna & Western Railroad Company to guarantee them; decided Sept. 20, 1923; report of commission. [1923.] p. 297-300. ([Finance decision] 900.) [From Interstate Commerce Commission reports, v. 82.] \* Paper, 5c.

*Pacific Southwestern Railroad Company*. Finance docket no. 3071, acquisition and operation of line by Southern Pacific Co., in matter of application of Southern Pacific Company for certificate of public convenience and necessity authorizing it to acquire, by purchase, all of franchises, properties, and appurtenances of Pacific Southwestern Railroad Company, including line of railroad to be constructed in Santa Barbara County, Calif., and to operate said railroad; decided Sept. 11, 1923; report of commission. [1923.] p. 245-248. ([Finance decision] 881.) [From Interstate Commerce Commission reports, v. 82.] \* Paper, 5c.

- Paper.* Investigation and suspension docket no. 1856, waste paper, in carloads, from Long Island Railroad stations to Austin, Pa.; decided Sept. 8, 1923; report [and order] of commission. [1923.] 35-37+[1]p. ([Opinion] 8765.) [Report from Interstate Commerce Commission reports, v. 83.] \* Paper, 5c.
- Peanuts.* No. 12664, A. A. Jackson & Company et al. v. Atlantic Coast Line Railroad Company, director general, as agent, et al.; [decided Sept. 7, 1923; report and order of commission]. 1923. [1]+14-17+ii p. ([Opinion] 8759.) [Report from Interstate Commerce Commission reports, v. 83.] \* Paper, 5c.
- Pearl River Valley Railroad.* Finance docket no. 3217, notes of Pearl River Valley Railroad; decided Sept. 18, 1923; report of commission. [1923.] p. 279-281. ([Finance decision] 893.) [From Interstate Commerce Commission reports, v. 82.] \* Paper, 5c.
- Petroleum.* Investigation and suspension docket no. 1819, petroleum and its products between lower Mississippi River crossings and various Mississippi Valley points; [decided Sept. 28, 1923; report and order of commission]. 1923. [1]+98-104+[1] p. ([Opinion] 8778.) [Report from Interstate Commerce Commission reports, v. 83.] \* Paper, 5c.
- Investigation and suspension docket no. 1845, crude, fuel, and gas oils from Kansas, Missouri, and Oklahoma to Nebraska and South Dakota; decided Sept. 7, 1923; report [and order] of commission. [1923.] 29-34+[1] p. ([Opinion] 8764.) [Report from Interstate Commerce Commission reports, v. 83.] \* Paper, 5c.
- Poteau and Cavalan Mountain Railroad.* Finance docket no. 2863, acquisition of line by Poteau & Cavalan Mountain R. R.; [decided Sept. 11, 1923; report of commission]. 1923. [1]+270-272 p. ([Finance decision] 889.) [From Interstate Commerce Commission reports, v. 82.] \* Paper, 5c.
- Radiators.* Investigation and suspension docket no. 1835, radiators from Dunkirk, N. Y., to interstate destinations; decided Sept. 7, 1923; report [and order] of commission. [1923.] 21-22+[1] p. ([Opinion] 8761.) [Report from Interstate Commerce Commission reports, v. 83.] \* Paper, 5c.
- Railroad accidents.* Report of director of Bureau of Safety in re investigation of accident which occurred on Grand Trunk Western Railway near Durand, Mich., June 5, 1923. [1923.] 8 p. il. \* Paper, 5c. A 23-2233
- Railroad employees.* Wage statistics, class 1 steam roads in United States, including 15 switching and terminal companies, July, 1923; [prepared in] Bureau of Statistics. July, 1923. [4] p. oblong large 8° †
- Same, Aug. 1923; [prepared in] Bureau of Statistics. Aug. 1923. [4] p. oblong large 8° †
- Railroads.* 35th annual report on statistics of railways in United States, year ended Dec. 31, 1921, with abstracts of periodical reports, year ended Dec. 31, 1922 [and with addition of statistical tables]; prepared by Bureau of Statistics. 1923. cxviii+476 p. il. 4° \* Cloth. \$1.50. 5-11209
- Freight and passenger service operating statistics of class 1 steam roads in United States, compiled from 161 reports of freight statistics representing 176 roads and from 158 reports of passenger statistics representing 173 roads (switching and terminal companies not included), Aug. 1923 and 1922 [and 8 months ended with Aug. 1923 and 1922; prepared in] Bureau of Statistics. Aug. 1923. [2] p. oblong large 8° [Subject to revision.] †
- Freight and passenger train service unit costs (selected expense accounts) of class 1 steam roads in United States, including proportion of mixed-train and special-train service (compiled from 161 reports representing 176 steam roads, switching and terminal companies not included), July, 1923 and 1922, and 7 months [ended with July] 1923 and 1922; [prepared in] Bureau of Statistics. July, 1923. 1 p. oblong large 8° [Subject to revision.] †
- Same, Aug. 1923 and 1922, and 8 months [ended with Aug.] 1923 and 1922; [prepared in] Bureau of Statistics. Aug. 1923. 1 p. oblong large 8° [Subject to revision.] †
- Operating revenues and operating expenses of class 1 steam roads in United States (for 194 steam roads, including 15 switching and terminal companies), Aug. 1923 and 1922 [and] 8 months ending with Aug. 1923 and 1922; [prepared in] Bureau of Statistics. Aug. 1923. 1 p. oblong large 8° [Subject to revision.] †

*Railroads*—Continued. Operating revenues and operating expenses of large steam roads, selected items for roads with annual operating revenues above \$25,000,000, Aug. 1922 and 1923 [and] 8 months ended with Aug. 1922 and 1923; [prepared in] Bureau of Statistics. Aug. 1923. [2] p. oblong large 8° [Subject to revision.] †

— Operating statistics of large steam roads, selected items for Aug. 1923, compared with Aug. 1922, for roads with annual operating revenues above \$25,000,000; [prepared in] Bureau of Statistics. Aug. 1923. [2] p. oblong large 8° [Subject to revision.] †

*San Diego and Arizona Railway.* Finance docket no. 3198, notes of San Diego & Arizona Railway; decided Sept. 20, 1923; report of commission. [1923.] p. 293-296. ([Finance decision] 899.) [From Interstate Commerce Commission reports, v. 82.] \* Paper, 5c.

*Seaboard Air Line Railway.* Finance docket no. 3202, Seaboard Air Line Railway bonds; [decided Sept. 12, 1923; report of commission]. 1923. [1]+252-254 p. ([Finance decision] 883.) [From Interstate Commerce Commission reports, v. 82.] \* Paper, 5c.

*Steamboats.* Schedule of sailings (as furnished by steamship companies named herein) of steam vessels which are registered under laws of United States and which are intended to load general cargo at ports in United States for foreign destinations, Oct. 15-Nov. 30, 1923, no. 14; issued by Section of Tariffs, Bureau of Traffic. 1923. iii+33 p. 4° [Monthly. No. 14 cancels no. 13.] †  
22-26610

*Stone.* No. 12810, Columbia Quarry Company v. director general, as agent; decided Oct. 5, 1923; report [and order] of commission. [1923.] 173-175+[1] p. ([Opinion] 878S.) [Report from Interstate Commerce Commission reports, v. 83.] \* Paper, 5c.

*Superior and Southeastern Railway.* Finance docket no. 2619, operation of line by Superior & Southeastern Ry.; [decided Aug. 24, 1923; report of commission]. 1923. [1]+214-216 p. ([Finance decision] 870.) [From Interstate Commerce Commission reports, v. 82.] \* Paper, 5c.

*Sussex Railroad.* Finance docket no. 1566, control of Sussex R. R. by D., L. & W. R. R.; [decided Aug. 30, 1923; report of commission]. 1923. [1]+232-235 p. ([Finance decision] 877.) [From Interstate Commerce Commission reports, v. 82.] \* Paper, 5c.

*Switching.* Investigation and suspension docket no. 1825, cancellation of South Georgia Railway switching arrangements at Perry, Fla.; decided Sept. 7, 1923; report [and order] of commission. [1923.] 23-25+[1] p. ([Opinion] 8762.) [Report from Interstate Commerce Commission reports, v. 83.] \* Paper, 5c.

*Switching charges.* Investigation and suspension docket no. 1844, switching charges on ferry cars at Boston, Mass.; [decided Sept. 7, 1923; report and order of commission]. 1923. [1]+68-70+[1] p. ([Opinion] 8773.) [Report from Interstate Commerce Commission reports, v. 83.] \* Paper, 5c.

*Tennessee, Alabama and Georgia Railroad.* Finance docket no. 3035, securities of Tennessee, Alabama & Georgia Railway; decided Aug. 30, 1923; report of commission. [1923.] p. 235-238. ([Finance decision] 878.) [From Interstate Commerce Commission reports, v. 82.] \* Paper, 5c.

— Finance docket no. 3193, notes of Tennessee, Alabama & Georgia Railway; decided Sept. 26, 1923; report of commission. [1923.] p. 331-332. ([Finance decision] 912.) [From Interstate Commerce Commission reports, v. 82.] \* Paper, 5c.

*Tennessee Central Railroad.* Finance docket no. 2223, Tennessee Central Railway loan; decided July 26, 1923; supplemental report of commission. [1923.] p. 209-212. ([Finance decision] 868.) [From Interstate Commerce Commission reports, v. 82.] \* Paper, 5c.

*Utah Railway.* Finance docket no. 2580, deficit settlement with Utah Ry.; decided Sept. 13, 1923; report of commission. [1923.] p. 277-278. ([Finance decision] 892.) [From Interstate Commerce Commission reports, v. 82.] \* Paper, 5c.

*Union Pacific Railroad.* Finance docket no. 3220, bonds of Union Pacific Railroad; decided Sept. 26, 1923; report of commission. [1923.] p. 333-336. ([Finance decision] 913.) [From Interstate Commerce Commission reports, v. 82.] \* Paper, 5c.

- United New Jersey Railroad and Canal Company.* Finance docket no. 3211, bonds of United New Jersey Railroad & Canal Co., in matter of joint application of United New Jersey Railroad & Canal Company for authority to issue bonds, and Pennsylvania Railroad Company, as lessee, to assume obligation and liability in respect thereof; [decided Sept. 26, 1923; report of commission]. 1923. [1]+328-330 p. ([Finance decision] 911.) [From Interstate Commerce Commission reports, v. 82.] \* Paper, 5c.
- Wabash Railway.* Finance docket no. 2840, Wabash Railway Company terminal bonds; decided Sept. 11, 1923; report of commission. [1923.] p. 241-244. ([Finance decision] 880.) [From Interstate Commerce Commission reports, v. 82.] \* Paper, 5c.
- Woodworth and Louisiana Central Railway.* Finance docket no. 909, guaranty settlement with Woodworth & Louisiana Central Ry.; decided Aug. 29, 1923; report of commission. [1923.] p. 229-231. ([Finance decision] 876.) [From Interstate Commerce Commission reports, v. 82.] \* Paper, 5c.

### LOCOMOTIVE INSPECTION BUREAU

- Railroad accidents.* Report covering investigation of accident to Chicago, Rock Island and Pacific Railway locomotive 2132, which occurred near Harrah, Okla., July 3, 1923; by A. G. Pack, chief inspector. Aug. 15, 1923. [1]+3 p. il. \* Paper, 5c. A 23-2211

### JUSTICE DEPARTMENT

- Addy, Matthew, Company.* Nos. 84 and 85, in Supreme Court, Oct. term, 1923, Matthew Addy Company v. United States; Benjamin Ford v. [same], on writs of certiorari to circuit court of appeals for 6th circuit; brief for United States. 1923. cover-title, iii+56 p. ‡
- Alaska.* No. 514, in Supreme Court, Oct. term, 1923, Alaska v. Annette Island Packing Company and Albert B. Fall, Secretary of Interior, for and on writs of certiorari to circuit court of appeals for 9th circuit; brief for respondents in opposition. 1923. cover-title, 9 p. ‡
- Atchison, Topeka and Santa Fe Railway.* In Court of Claims, Atchison, Topeka & Santa Fe Railroad Co. v. United States, no. 22-A; defendant's objections to plaintiff's requested findings of fact, defendant's request for findings of fact, and brief thereon. [1923.] p. 1-5, large 8° ‡
- In Court of Claims, Atchison, Topeka & Santa Fe Railway Company v. United States, no. 37-A; defendant's supplemental brief. [1923.] p. 57-62, large 8° ‡
- Atlantic Refining Company.* No. C-978, in Court of Claims, Atlantic Refining Co. v. United States; counterclaim of United States. 1923. cover-title, p. 1-5, large 8° ‡
- Baer, Harry I.* In Court of Appeals of District of Columbia, Oct. term, 1923, no. 3991, no. 17, special calendar, Harry I. Baer v. United States; brief for appellee. 1923. cover-title, 7 p. ‡
- Bailey, Luther J.* In Court of Claims, Luther J. Bailey and James E. Fulham v. United States, no. C-778; demurrer [and] brief. 1923. p. 1, large 8° ‡
- Banco Mexicano de Comercio e Industria.* No. 361, in Supreme Court, Oct. term, 1923, Banco Mexicano de Comercio e Industria and Elias S. A. de Lima, Francisco de P. Cardona, and Edwin J. Parkinson, as liquidators of Banco Mexicano de Comercio e Industria, v. Deutsche Bank, Thomas W. Miller, Alien Property Custodian, and Frank White, Treasurer of United States, appeal from Court of Appeals of District of Columbia; motion to advance. 1923. cover-title, 3 p. ‡
- Beaumont, Sour Lake and Western Railway.* In Court of Claims, Beaumont, Sour Lake & Western Railway Company v. United States, no. 301-A; defendant's request for findings of fact and brief. 1923. p. 17, large 8° ‡
- Bentley, A., & Sons Company.* No. 2178, in district court for northern district of Ohio, western division, United States v. A. Bentley & Sons Company; supplemental memorandum in behalf of United States. 1923. cover-title, 18 p. ‡

- Berg, Thorvald.* In Court of Claims, Thorvald Berg and David C. Reid v. United States, no. C-914; demurrer [and brief]. [1923.] p. 27-31, large 8° ‡
- Bilokumsky, Michael.* No. 92, in Supreme Court, Oct. term, 1923, United States ex rel. Michael Bilokumsky v. Robert E. Tod, commissioner of immigration at port of New York, et al., appeal from district court for southern district of New York; brief for United States. 1923. cover-title, 12 p. ‡
- Blum, Mrs. Rosa.* No. 705, in Supreme Court, Oct. term, 1921, Justus S. Wardell, as collector of internal revenue for 1st district of California, v. James B. Blum and Anglo-California Trust Company, as executors of Rosa Blum; motion for leave to withdraw motion heretofore made to revoke order denying petition for writ of certiorari. 1923. cover-title, 2 p. ‡
- Boston Insurance Company.* No. B-166, in Court of Claims, Boston Insurance Company v. United States; defendant's objections to claimant's request for findings of fact, findings requested in lieu thereof, and brief. 1923. cover-title, i+77-108 p. large 8° ‡
- Brabandt, L. & Co.* In Court of Claims, L. Brabandt, Paul Hye, and Ch. de Baets, doing business under firm name and style of L. Brabandt & Company, Brussels, Belgium, v. United States, no. C-1006; demurrer [and] brief. [1923.] p. 1-6, large 8° ‡
- Brady, Thomas N.* No. 121, in Supreme Court, Oct. term, 1923, Thomas N. Brady v. Hubert Work, Secretary of Interior, and William Spry, commissioner of General Land Office, appeal from Court of Appeals of District of Columbia; brief for appellees. 1923. cover-title, 12 p. ‡
- Brede, John H.* No. 45, in Supreme Court, Oct. term, 1923, John H. Brede v. James H. Powers, as United States marshal for eastern district of New York, appeal from district court for eastern district of New York; brief for appellee. 1923. cover-title, ii+26 p. ‡
- Brown, DeWitt G.* Nos. 97 and 98, in Supreme Court, Oct. term, 1923; DeWitt Garrison Brown, and Roosa C. Brown v. United States; United States v. DeWitt Garrison Brown and Roosa C. Brown, in error to district court for district of Idaho; brief for United States. 1923. cover-title, ii+24 p. ‡
- Burgess, Arthur B.* No. 3955, in Court of Appeals of District of Columbia, Apr. term, 1923, no. —, special calendar, Arthur B. Burgess v. United States; brief for appellee. 1923. cover-title, 9 p. ‡
- Burke, George W., jr.* Interference no. 44272, in Patent Office, before examiner of interferences, George W. Burke, jr., v. William J. Ruff; brief for George W. Burke, jr. 1923. cover-title, i+18 p. ‡
- Cady, William.* No. 4011, in Court of Appeals of District of Columbia, Oct. term, 1923, William Cady and Roland Clifton v. United States; brief for appellee. 1923. cover-title, 8 p. ‡
- California Midway Oil Company.* No. 62, in Supreme Court, Oct. term, 1923, United States v. California Midway Oil Company et al., appeal from circuit court of appeals for 9th circuit; brief for United States. 1923. cover-title, i+21 p. ‡
- Central New England Railway.* No. B-45, in Court of Claims, Central New England Ry. Co. v. United States; defendant's objections to plaintiff's request for findings of fact, defendant's request for findings of fact, and briefs. 1923. cover-title, p. 57-74, large 8° ‡
- Chemical Foundation, Incorporated.* In equity, no. 592, in district court for district of Delaware, United States v. Chemical Foundation, Incorporated; reply brief on behalf of United States. 1923. cover-title, iii+108 p. large 8° ‡
- Choy Jee Tong & Co.* No. 2284, Court of Customs Appeals, Choy Jee Tong & Company v. United States; brief for United States. 1923. cover-title, 7 p. ‡
- Clallam County, Wash.* No. 255, in Supreme Court, Oct. term, 1923, Clallam County, Wash., William A. Nelson, sheriff of Clallam County, E. C. Stewart, treasurer of Clallam County, et al. v. United States and United States Spruce Production Corporation, on certificate from circuit court of appeals for 9th circuit; brief for United States. 1923. cover-title, ii+29 p. ‡
- Clifton, James.* In Court of Appeals of District of Columbia, Apr. term, 1923, no. 3946, no. 4, special calendar, James Clifton v. United States; brief for appellee. 1923. cover-title, 15 p. ‡

- Craig, Charles L.* No. 82, in Supreme Court, Oct. term, 1923, *Charles L. Craig v. William C. Hecht*, United States marshal for southern district of New York, on writ of certiorari to circuit court of appeals for 2d circuit; brief for respondent. 1923. cover-title, iii+64 p. ‡
- Douglas Packing Company.* No. —, in Supreme Court Oct. term, 1923. *United States v. 95 barrels, more or less, alleged apple cider vinegar, Douglas Packing Company, claimant*: petition for writ of certiorari to circuit court of appeals for 6th circuit, and brief in support thereof. 1923. cover-title, i+23 p. ‡
- Ducas, Benjamin P.* In Court of Claims, *Farmers' Loan and Trust Company* [et al.], as executors of Benjamin P. Ducas v. United States, no. C-735; demurrer [and brief]. [1923.] p. 11-21, large 8° ‡
- Duckett, A. W., & Co., Incorporated.* No. 409, in Supreme Court, Oct. term, 1923, *A. W. Duckett & Co. (Inc.) v. United States*, appeal from Court of Claims; motion by United States to advance. 1923. cover-title, 3 p. ‡
- Erie Specialty Company.* In Court of Claims, *Erie Specialty Company v. United States*, no. 34663; defendant's objections to claimant's requests for findings of fact, defendant's request for findings of fact, and brief. [1923.] p. 333-334, large 8° ‡
- Federal Reserve Bank of Richmond.* No. 553, in Supreme Court, Oct. term, 1923, *Federal Reserve Bank of Richmond v. D. J. Malloy and J. H. Malloy*, trading as Malloy Brothers, in error to circuit court of appeals for 4th circuit; motion by plaintiff in error to advance. 1923. cover-title, 4 p. ‡
- Fidelity Trust Company.* No. —, in Supreme Court, Oct. term, 1923, *Ephraim Lederer, collector of internal revenue of 1st district of Pennsylvania, v. Fidelity Trust Company*; petition for writ of certiorari to circuit court of appeals for 3d circuit, and brief in support thereof. 1923. cover-title, 10 p. ‡
- Fulgham, Jesse W.* In Court of Claims, *Jesse W. Fulgham v. United States*, no. C-777; demurrer [and] brief. [1923.] p. 1-14, large 8° ‡
- Greylock Mills.* In Court of Appeals of District of Columbia, Oct. term, 1923, no. 4015, *United States, ex relatione Greylock Mills, v. David H. Blair*, commissioner of internal revenue; brief for appellee. 1923. cover-title, 12 p. ‡
- Gulf Refining Company.* In Court of Claims, *Gulf Refining Company v. United States*, no. C-943; demurrer. [1923.] p. 95-103, large 8° ‡
- Harris Brothers Company.* In Court of Claims, *Harris Brothers Company v. United States*, no. C-714; defendant's counterclaim. [1923.] p. 11-13, large 8° ‡
- Hatchet, John.* No. 3992, no. 18, special calendar, in Court of Appeals of District of Columbia, Apr. term, 1923, *John Hatchet, otherwise known as John Brown, v. United States*; brief for appellee. 1923. cover-title, 18 p. ‡
- Hines, Edward, Yellow Pine Trustees.* No. 91, in Supreme Court, Oct. term, 1923, *Edward Hines Yellow Pine Trustees, Edward Hines, C. F. Wiehe, and L. L. Barth, trustees, v. United States and Interstate Commerce Commission*, appeal from district court for northern district of Illinois; brief for United States. 1923. cover-title, 6 p. ‡
- Hoyt, Shepston & Sciaroni.* No. 2276, Court of Customs Appeals, *Hoyt, Shepston & Sciaroni v. United States*; brief for United States. 1923. cover-title, 12 p. ‡
- Hurst, Adolph, & Co.* No. 2274, Court of Customs Appeals, *Adolph Hurst & Co. v. United States*; brief for United States. 1923. cover-title, 12 p. ‡
- International Harvester Company.* In equity, no. 624, in district court, district of Minnesota, 3d division, *United States v. International Harvester Company et al.*; supplemental petition. 1923. cover-title, i+S1 p. ‡
- Jackson, R.* No. 3979, no. —, special calendar, in Court of Appeals of District of Columbia, Oct. term, 1923, *R. Jackson, alias Red Jackson, v. Edgar C. Snyder*, United States marshal in and for District of Columbia, appeal from Supreme Court of District of Columbia; brief on behalf of appellee. 1923. cover-title, 9 p. ‡
- Judges.* List of United States judges, attorneys, and marshals; compiled by appointment clerk [Charles B. Sornborger]. Oct. 13, 1923. ii+24 p. ‡

- Kenilworth Company.* In Court of Claims, *Kenilworth Company v. United States*, no. 305-A; defendant's objections to plaintiff's request for findings of fact, defendant's request for findings of fact, and brief. [1923.] p. 1-5, large 8° ‡
- Keve & Young.* No. 2231, Court of Customs Appeals, *Keve & Young v. United States*; supplemental brief for United States on motion to dismiss. 1923. cover-title, 4 p. ‡
- Laney, William.* In Court of Appeals of District of Columbia, Oct. term, 1923, no. 4000, special calendar no. —, *William Laney v. United States*; brief for appellee. 1923. cover-title, i+34 p. ‡
- Linder, Charles O.* No. 581, in Supreme Court, Oct. term, 1923, *Charles O. Linder v. United States*, petition for writ of certiorari to circuit court of appeals for 9th circuit; brief for United States in opposition. 1923. cover-title, 2 p. ‡
- May Company.* No. 2277, Court of Customs Appeals, *May Company v. United States*; brief for United States. 1923. cover-title, 11 p. ‡
- Mays, Jack.* No. 496, in Supreme Court, Oct. term, 1923, *Jack Mays v. United States*, petition for writ of certiorari to circuit court of appeals for 4th circuit; brief for United States in opposition. 1923. cover-title, 4 p. ‡
- Merchants and Miners Bank of Bisbee, Ariz.* In Court of Claims, *Merchants and Miners Bank of Bisbee, Ariz. v. United States*, no. C-737; demurrer [and brief]. [1923.] p. 10-20, large 8° ‡
- Meyer, M. J. & H. J., Company.* No. 2309, Court of Customs Appeals, *United States v. M. J. & H. J. Meyer Co.*; brief for United States. 1923. cover-title, 12 p. ‡
- Missouri, Kansas and Texas Railway.* In Court of Claims, [Charles E.] Schaff, receiver of Missouri, Kansas & Texas Railway Company, *v. United States*, no. B-122; defendant's objections to plaintiff's request for findings of fact, defendant's request for findings of fact, and brief. [1923.] p. 21-27, large 8° ‡
- Missouri Pacific Railroad.* In Court of Claims, *Missouri Pacific Railroad Co. v. United States*, no. 697-C; brief on demurrer. [1923.] p. 17-25, large 8° ‡
- National Council of Traveling Salesmen's Associations.* No. 469, in Supreme Court, Oct. term, 1923, *United States, Interstate Commerce Commission, National Council of Traveling Salesmen's Associations, et al., v. New York Central Railroad Company et al.*, appeal from district court for district of Massachusetts; motion to advance. 1923. cover-title, 3 p. ‡
- New England Steamship Company.* In Court of Claims, *New England Steamship Co. v. United States*, no. B-46; [defendant's] objections to plaintiff's request for findings of fact, defendant's request for findings of fact, and brief. [1923.] p. 23-29, large 8° ‡
- New York Coffee and Sugar Exchange, Incorporated.* In equity no. 331, in Supreme Court, Oct. term, 1923, *United States v. New York Coffee and Sugar Exchange (Inc.), New York Coffee and Sugar Clearing Association (Inc.), et al.*, appeal from district court for southern district of New York; brief for United States. 1923. cover-title, ii+162 p. ‡
- Nippon Yusen Kaisha.* No. 2275, Court of Customs Appeals, *Nippon Yusen Kaisha v. United States*; brief for United States. 1923. cover-title, 7 p. ‡
- Opinions.* [Official opinions of Attorneys General] v. 33, [signatures] 33-35, 37. [1923.] p. 513-560, 577-583. † 12-40693
- Perrygo, Edgar R.* No. 3954, no. 12, special calendar, in Court of Appeals of District of Columbia, Oct. term, 1923, *Edgar Randolph Perrygo v. United States*; brief for appellee. 1923. cover-title, ii+30 p. ‡
- Pope, August.* No. 437, in Supreme Court, Oct. term, 1923, *August Pope, Henry Pope, and Leo Pope v. United States*, petition for writ of certiorari to circuit court of appeals for 3d circuit; brief for United States in opposition. 1923. cover-title, 4 p. ‡
- Prohibition.* Report submitted to President Coolidge by Attorney General H. M. Daugherty concerning prohibition litigation throughout United States, Jan. 16, 1920-June 16, 1923. Sept. 11, 1923. 12 p. \* Paper, 5c. 23-26883

- Rae, Algional H.* In Supreme Court, Oct. term, 1923, no. 567, Algional H. Rae, claimant of 1,250 cases of intoxicating liquors, *v.* United States; no. 568, Charles Eugene Albury, claimant of schooner Henry L. Marshall, *v.* [same]; no. 569, [same] *v.* [same], petitions for writs of certiorari to circuit court of appeals for 2d circuit; brief for United States in opposition. 1923. cover-title, i+21 p. ‡
- Read, William J.* No. 3971, in Court of Appeals of District of Columbia, Apr. term, 1923, no. 18, special calendar, William J. Read [alias C. B. Morse, alias C. D. Morse, alias A. C. Morse] *v.* United States; brief for appellee. 1923. cover-title, 9 p. ‡
- Robinson, Ray E.* No. 378, in Supreme Court, Oct. term, 1923, Ray E. Robinson [et al.] *v.* United States, petition for writ of certiorari to circuit court of appeals for 2d circuit; brief on behalf of United States in opposition. 1923. cover-title, 5 p. ‡
- Rumely, Edward A.* No. —, in Supreme Court, Oct. term, 1923, Edward A. Rumely, S. Walter Kaufmann, and Norvin R. Lindheim *v.* United States, petition for writ of certiorari to circuit court of appeals for 2d circuit; brief for United States in opposition. 1923. cover-title, 6 p. ‡
- Sage, Mrs. Margaret O.* No. 276, in Supreme Court, Oct. term, 1923, William H. Edwards, formerly collector of internal revenue [for 2d district of New York] *v.* Joseph Jermain Slocum et al., executors [of Margaret Olivia Sage], on writ of certiorari to circuit court of appeals for 2d circuit; motion by petitioner to advance. 1923. cover-title, 2 p. ‡
- St. Louis, Mo.* No. 252, in Supreme Court, Oct. term, 1923, First National Bank of St. Louis, petitioner for certiorari, *v.* Missouri, at information of Jesse W. Barrett, attorney general, respondent for certiorari, on writ of error and petition for writ of certiorari to Supreme Court of Missouri; motion of United States for leave to appear as amicus curiae. 1923. cover-title, 3 p. ‡
- Schencks, Maude P.* No. 3936, in Court of Appeals of District of Columbia, Oct. term, 1923, no. 1 special calendar, Maude P. Schencks *v.* United States; brief on behalf of appellee. 1923. cover-title, ii+31 p. ‡
- Simpson, J. B.* No. 506, in Supreme Court, Oct. term, 1923, J. B. Simpson *v.* United States, petition for writ of certiorari to circuit court of appeals for 9th circuit; brief for United States in opposition. 1923. cover-title, 6 p. ‡
- Slaymaker, William W.* No. 87, in Supreme Court, Oct. term, 1923, United States *v.* William W. Slaymaker, appeal from Court of Claims; brief and argument for United States. 1923. cover-title, 13 p. ‡
- Standard Oil Company.* No. 549, in Supreme Court, Oct. term, 1923, Standard Oil Company of New Jersey *v.* United States, petition for writ of certiorari to circuit court of appeals for 3d circuit; brief for United States in opposition. 1923. cover-title, 11 p. ‡
- Starrett, William A.* Criminal, no. 40384, in Supreme Court of District of Columbia, holding criminal term, Oct. term, 1922, United States *v.* William A. Starrett et al.; brief on sufficiency of indictment. 1923. cover-title, iv+122 p. ‡
- Stewart, James, & Co., Incorporated.* Law no. 6365, in district court for eastern district of Arkansas, western division, United States *v.* James Stewart & Co. (Inc.); brief of plaintiff in support of application and motion to be relieved from order and to modify order. 1923. cover-title, 69 p. large 8° ‡
- Stone & Downer Company.* No. 2245, Court of Customs Appeals, Stone & Downer Co. et al. *v.* United States; brief for United States. 1923. cover-title, 71 p. ‡
- Swift Lumber Company.* No. 40, in Supreme Court, Oct. term, 1923, United States, Interstate Commerce Commission, and Swift Lumber Company *v.* Illinois Central Railroad Company and Fernwood, Columbia & Gulf Railroad Company, appeal from district court for southern district of Mississippi; brief for United States. 1923. cover-title, ii+24 p. ‡
- Teets, Joseph W.* No. 46, in Supreme Court, Oct. term, 1923, Title Guaranty & Trust Company and Winnie [Minnie] W. Teets, as executors of Joseph W. Teets, *v.* William H. Edwards, collector of internal revenue for southern [2d] district of New York, in error to district court for southern district of New York; brief for defendant in error. 1923. cover-title, 12 p. ‡



- Thompson-Starrett Company.* No. 2262, Court of Customs Appeals, *Thompson-Starrett Co. v. United States*; brief for United States. 1923. cover-title, 13 p. ‡
- No. 2263, Court of Customs Appeals, *United States v. Thompson-Starrett Co.*; brief for United States on motion to dismiss. 1923. cover-title, 4 p. ‡
- Tilden Produce Company.* No. 139, in Supreme Court, Oct. term, 1923, *Margaret C. Lynch, executrix of E. J. Lynch, collector of internal revenue [for district of Minnesota], v. Tilden Produce Company*, on writ of certiorari to circuit court of appeals for 8th circuit; brief for United States. 1923. cover-title, i+33 p. ‡
- Trueba, Frank.* No. 543, in Supreme Court, Oct. term, 1923, *Frank Trueba v. United States*, petition for writ of certiorari to circuit court of appeals for 9th circuit; brief for United States in opposition. 1923. cover-title, 5 p. ‡
- Union Pacific Railroad.* In Court of Claims, *Union Pacific Railway Company v. United States*, no. 209-A; defendant's objections to plaintiff's request for findings of fact, defendant's request for findings of fact, and brief. [1923.] p. 43-51, large 8° ‡
- No. C-789, in Court of Claims, *Union Pacific Railroad Company v. United States*; demurrer [and brief]. 1923. cover-title, p. 1-3, large 8° ‡
- United Products Corporation of America.* In Court of Claims, *United Products Corporation of America v. United States*, no. C-964; demurrer [and] memorandum brief. [1923.] p. 1-12, large 8° ‡
- Weaver, Walter W.* No. 3997, special calendar no. —, in Court of Appeals of District of Columbia, Oct. term, 1923, *Walter W. Weaver v. United States*; brief for appellee. 1923. cover-title, i+26 p. ‡
- Weill, Andre, & Co., Incorporated.* No. 2289, Court of Customs Appeals, *Andre Weill & Co., Inc., v. United States*; brief for United States. 1923. cover-title, 18 p. ‡
- West Coast Rubber Corporation, Incorporated.* No. 574, in Supreme Court, Oct. term, 1923, *A. J. Oliver, as trustee in bankruptcy of West Coast Rubber Corporation, Inc., and Oscar Courtin [et al.] v. United States and city and county of San Francisco*, petition for writ of certiorari to circuit court of appeals for 9th circuit; brief on behalf of United States in opposition. 1923. cover-title, 5 p. ‡
- Woodbridge, William E.* No. 51, in Supreme Court, Oct. term, 1923, *Samuel Homer Woodbridge and Edward Woodbridge Barnes, executors of William E. Woodbridge, v. United States*, appeal from Court of Claims; brief on behalf of appellee. 1923. cover-title, i+43 p. ‡
- Wyman, Joe.* No. 140, in Supreme Court, Oct. term, 1923, *Joe Wyman v. United States*, in error to district court for eastern district of New York; motion to advance. 1923. cover-title, 2 p. ‡
- Wyoming Railway.* No. 38, in Supreme Court, Oct. term, 1923, *Wyoming Railway Company v. United States and Interstate Commerce Commission*, appeal from district court for district of Wyoming; brief for United States. 1923. cover-title, ii+18 p. ‡
- Yale & Towne Manufacturing Company.* In Court of Claims, *Yale & Towne Manufacturing Company v. United States*, no. 67-A; defendant's brief. [1923.] p. 1-6, large 8° ‡

## LABOR DEPARTMENT

### CHILDREN'S BUREAU

- Food.* Breast feeding. [1923.] [4] p. il. 4° ([Dodger no. 4 revised.]) ‡
- Juvenile courts.* List of references on juvenile courts and probation in United States, and selected list of foreign references; [by Irma C. Lonegren and Eliza Tonks]. 1923. v+41 p. (Bureau publication 124.) \* Paper, 10c.  
L 23—241
- Malnutrition.* What is malnutrition? Hundreds of thousands of American children are undernourished [with list of references]; by Lydia Roberts. [Reprint 1923.] 20 p. il. ([Children's year follow-up series 1]; Bureau publication 59.) \* Paper, 5c.  
19—26683

- Market-gardening.* Child labor on Maryland truck farms; by Alice Channing. 1923. v+52 p. 3 pl. 2 p. of pl. (Bureau publication 123.) \* Paper, 10c. L 23—240
- Publications.* Publications. [Edition of] Sept. 15, 1923. 1923. 12 p. narrow 12° †
- Work.* Ten years' work for children [by Children's Bureau]; by Grace Abbott. 1923. [1]+10 p. [Reprinted, by permission, from North American review for Aug. 1923.] \* Paper, 5c. L 23—237

## EMPLOYMENT SERVICE

- Industrial employment information bulletin*, v. 3, no. 9; Sept. 1923. [1923.] 20 p. 4° [Monthly.] † L 21—17

## LABOR STATISTICS BUREAU

- Child labor.* U. S. Children's Bureau leaflet, Trend of child labor in United States, 1920-23, errata. [1923.] 1 p. oblong 48° [Also issued in postal card form. The article which this corrects was prepared by the Children's Bureau and appeared in the Monthly labor review, Sept. 1923, and also as a separate therefrom.] †
- Employment in selected industries*, Sept. 1923. 1923. [1]+8 p. [From Monthly labor review, Nov. 1923.] †
- Headlights.* Rules governing approval of head lighting devices for motor vehicles, Illuminating Engineering Society, New York, N. Y., sponsor; tentative American standard, approved Nov. 1922, by American Engineering Standards Committee. Sept. 1923. vii+7 p. il. (Bulletin 350; Safety code series.) \* Paper, 5c. L 23—239
- Same. (H. doc. 57, 68th Cong. 1st sess.)
- International Seamen's Union of America.* International Seamen's Union of America, study of its history and problems; [by] Arthur Emil Albrecht. June, 1923. vi+120+vi p. (Bulletin 342; Miscellaneous series.) \* Paper, 15c. L 23—238
- Same. (H. doc. 21, 68th Cong. 1st sess.)

- Monthly labor review*, v. 17, no. 4; Oct. 1923. 1923. v+777-989 p. il. \* Paper, 15c. single copy, \$1.50 a yr.; foreign subscription, \$2.25. 15—26485

SPECIAL ARTICLES.—Expansion of family-wage system in France and Belgium; by Mary T. Waggaman.—Accident occurrence in iron and steel industry, 1922; by Lucian W. Chaney.—Review of compensation legislation for 1923; by Lindley D. Clark.—Conciliation work of Department of Labor, Aug. 1923; by Hugh L. Kerwin.—Statistics of immigration, fiscal year 1923, and July, 1923; by W. W. Husband.

NOTE.—The Review is the medium through which the Bureau publishes the results of original investigations too brief for bulletin purposes, notices of labor legislation by the States or by Congress, and Federal court decisions affecting labor, which from their importance should be given attention before they could ordinarily appear in the bulletins devoted to these subjects. One free subscription will be given to all labor departments and bureaus, workmen's compensation commissions, and other offices connected with the administration of labor laws and organizations exchanging publications with the Labor Statistics Bureau. Others desiring copies may obtain them from the Superintendent of Documents, Washington, D. C., at the prices stated above.

- Prices.* Prices and cost of living. 1923. [1]+802-832 p. il. [From Monthly labor review, Oct. 1923.] †
- Wholesale prices of commodities for Aug. 1923. 1923. [1]+9 p. [Monthly.] † L 22—229
- Same for Sept. 1923. 1923. [1]+9 p. [Monthly.] †

## NATURALIZATION BUREAU

- Federal citizenship textbook:* Government of United States [chart]. 2d revised edition. [Apr. 27, 1923.] 1 p. large 4° †

## PUBLICATIONS AND SUPPLIES DIVISION

- Labor Department.* Publications of Department of Labor. [Edition of] Nov. 1, 1923. 1923. ii+30 p. † 16—26563

## LIBRARY OF CONGRESS

## COPYRIGHT OFFICE

*Copyright.* [Catalogue of copyright entries, new series, pt. 1, group 1, Books, v. 20] no. 62-72; Oct. 1923. Oct. 3-31, 1923. p. 705-880. [Issued several times a week.] 6-35347

**NOTE.**—Each number is issued in 4 parts: pt. 1, group 1, relates to books; pt. 1, group 2, to pamphlets, leaflets, contributions to newspapers or periodicals, etc., lectures, sermons, addresses for oral delivery, dramatic compositions, maps, motion pictures; pt. 2, to periodicals; pt. 3, to musical compositions; pt. 4, to works of art, reproductions of a work of art, drawings or plastic works of scientific or technical character, photographs, prints and pictorial illustrations.

Subscriptions for the Catalogue of copyright entries should be made to the Superintendent of Documents, Washington, D. C., instead of to the Register of Copyrights. Prices are as follows: Paper, \$3.00 a yr. (4 pts.), foreign subscription, \$5.00; pt. 1 (groups 1 and 2), 5c. single copy (group 1, price of group 2 varies), \$1.00 a yr., foreign subscription, \$2.25; pt. 3, \$1.00 a yr., foreign subscription, \$1.50; pts. 2 and 4, each 10c. single copy, 50c. a yr., foreign subscription, 70c.

- Same, pt. 2, Periodicals, v. 18, no. 1. 1923. iii+1-95 p. [Quarterly.]
- Same, pt. 3, Musical compositions, v. 18, no. 5. 1923. v+361-492 p. [Monthly.]
- Same, pt. 4, Works of art, reproductions of a work of art, drawings or plastic works of scientific or technical character, photographs, prints, and pictorial illustrations, v. 18, no. 1. 1923. iii+1-85 p. [Quarterly.]
- Same, pt. 4, Works of art, reproductions of a work of art, drawings or plastic works of scientific or technical character, photographs, prints, and pictorial illustrations, v. 18, no. 2. 1923. iii+S7-191 p. [Quarterly.]

## DOCUMENTS DIVISION

- Government publications.* Monthly check-list of State publications received during July-Aug., 1923; v. 14, nos. 7-8. 1923. p. 297-352. \* Paper, 10c. single copy, \$1.00 a yr.; foreign subscription, \$1.25. 10-8924
- Law.* Popular names of Federal statutes, tentative list based on records of American Law Section, Legislative Reference Service, Library of Congress, July 1, 1923. [1]+20 p. large 8° \* Paper, 10c. 22-26004

## NATIONAL HOME FOR DISABLED VOLUNTEER SOLDIERS

*Proceedings* of board of managers of National Home for Disabled Volunteer Soldiers, Sept. 14, 1923. Sept. 1923. [v. 4] p. 278-286. [Quarterly.] ‡

## NAVY DEPARTMENT

- Court-martial order* 8, 1923; Aug. 31, 1923. [1923.] 8 p. 12° [Monthly.] ‡
- Orders.* General order 117 [6th series]; Sept. 13, 1923. [1923.] 1 p. 4° ‡

## AERONAUTICS BUREAU

*Naval aviation*, eyes of the fleet. 1923 [reprint with slight changes]. [1]+13 p. il. †

## CONSTRUCTION AND REPAIR BUREAU

- Displacement (ships).* Instructions for displacement and stability calculations under Bureau of Construction and Repair. [1st revision.] 1923. iii+257 p. il. 9 pl. 13 tab. \* Cloth, 75c. 23-26553
- Paint.* Sailors' manual of paints and painting. Edition of 1923. 1923. v+21 p. ‡ 23-26530

## ENGINEERING BUREAU

*Bulletin* of engineering information 8; July 1, 1923. 1923. [1]+49 p. il. 11 pl. 1 tab. ‡ 22-26665

*Reciprocating steam engines.* Instructions for operation, care, and repair of main propelling machinery; sec. 3. Reciprocating steam engines; reprint of sec. 3, chapter 7, of Manual of engineering instructions. 1923. [1]+300-354 p. il. [The edition of the Manual of engineering instructions of which this chapter forms a part has not yet been issued.] \* Paper, 10c. 23-26537

*Turbines.* Instructions for operation, care, and repair of main propelling machinery; sec. 1, Turbines; reprint of sec. 1, chapter 7, of Manual of engineering instructions. 1923. [1]+1-56 p. il. 1 pl. [The edition of the Manual of engineering instructions of which this chapter forms a part has not yet been issued.] \* Paper, 10c. 23-26939

#### JUDGE ADVOCATE GENERAL

*Prisons.* Manual for government of United States naval prisons. 1923. iii+42 p. 16° [Supersedes Manual promulgated Feb. 4, 1918.] ‡

#### MEDICINE AND SURGERY BUREAU

*Arthritis.* Roentgenological study of infectious arthritis [with bibliography]; by F. W. Muller. 1923. [1]+9 p. 6 p. of pl. [From United States naval medical bulletin, v. 19, no. 4.] †

*Asthma.* Diagnosis and treatment of bronchial asthma; by J. E. Miller. 1923. [1]+10 p. [From United States naval medical bulletin, v. 19, no. 3.] †

*Cancer* of stomach [with list of references]; by L. H. Williams. 1923. [1]+5 p. [From United States naval medical bulletin, v. 19, no. 3.] †

*Cholecystitis* of chemical origin in man following inhalations of poison gas; by H. M. Stenhouse. 1923. [1]+6 p. [From United States naval medical bulletin, v. 19, no. 3.] †

*Colitis.* Chronic colitis; by J. B. Pollard. 1923. [1]+6 p. [From United States naval medical bulletin, v. 19, no. 3.] †

*Conjunctivitis.* Samoan conjunctivitis, study of causative organism; by D. Hunt. 1923. [1]+4 p. [From United States naval medical bulletin, v. 19, no. 4.] †

*Dysentery.* Amœbic and bacillary dysentery, review of recent literature; by J. G. Smith. 1923. [1]+8 p. [From United States naval medical bulletin, v. 19, no. 4.] †

*Fear* and worry; by H. Butts. 1923. [1]+25 p. [From United States naval medical bulletin, v. 19, no. 3.] †

*Gonorrhœa.* Present status of treatment of gonorrhœa [with list of references]; by E. A. Daus. 1923. [1]+11 p. [From United States naval medical bulletin, v. 19, no. 3.] †

*Instructions* to medical officers issued by Bureau of Medicine and Surgery. [1923.] 162 p. [From United States naval medical bulletin, v. 19, no. 4.] †

*Leg.* Diagnosis and treatment of fractures of leg; by C. L. Andrus. 1923. [1]+9 p. [From United States naval medical bulletin, v. 19, no. 3.] †

*Malaria.* Malaria parasite in Haiti [with list of references]; by R. B. Storch. 1923. 4 p. [From United States naval medical bulletin, v. 19, no. 4.] †

— Personal experiences with malaria among natives of Republic of Haiti; by R. B. Storch. 1923. [1]+8 p. [From United States naval medical bulletin, v. 19, no. 4.] †

— Report of antimalarial campaign conducted by medical officers of 1st brigade, United States marines, in Haiti; by A. H. Allen. 1923. [1]+6 p. il. [From United States naval medical bulletin, v. 19, no. 4.] †

*Medical compend* for commanders of naval vessels to which no member of Medical Department of Navy is attached, and others, to accompany medicine box. 1923. v+97 p. il. ‡ 23-26940

*Naval medical bulletin.* United States naval medical bulletin, published for information of Medical Department of service, Oct. 1923, v. 19, no. 4; edited by W. M. Kerr. 1923. vi+393-650 p. il. 6 p. of pl. [Monthly.] \* Paper, 15c. single copy, \$1.50 a yr.; foreign subscription, \$2.50. 8-35095

**SPECIAL ARTICLES.**—Roentgenological study of infectious arthritis [with bibliography]; by F. W. Muller.—Report of antimalarial campaign conducted by medical officers of 1st brigade, United States marines, in Haiti; by A. H. Allen.—Malaria parasite in Haiti [with list of references]; by R. B. Storch.—Samoan conjunctivitis,

*Naval medical bulletin*—Continued.

study of causative organism; by D. Hunt.—Blackwater fever; by G. E. Robertson and W. Moore.—Personal experiences with malaria among natives of Republic of Haiti; by R. B. Storch.—Amœbic and bacillary dysentery, review of recent literature; by J. G. Smith.—Instructions to medical officers issued by Bureau of Medicine and Surgery.—Notes on preventive medicine for medical officers, Navy [including Report of work carried on during 1922 by bureau of laboratories, Department of Health, New York City, under direction of William H. Park].

*Psychoanalytic literature* [with bibliography]; by J. C. Thompson. 1923. [1]+5 p. [From United States naval medical bulletin, v. 19, no. 3.] †

*Urology* and its place in group medicine; by W. H. Connor. 1923. [1]+5 p. [From United States naval medical bulletin, v. 19, no. 3.] †

## NAVAL OPERATIONS OFFICE

*Marine engineering.* Rules for engineering performances, 1923-24, Navy. 1923. v+195 p.+[3] folded leaves, 1 pl. small 4° [Includes lists of publications prepared by Naval Operations Office on gunnery exercises and engineering performances.] ‡

## NAVIGATION BUREAU

*Bearings (machinery).* Bearings and lubrication, assignment 1; prepared by Bureau of Engineering. 1923. [1]+8 p. il. (Navy education-study courses.) ‡

— Same, assignment 2; prepared by Bureau of Engineering. 1923. [1]+8 p. il. (Navy education-study courses.) ‡

— Same, assignment 3; prepared by Bureau of Engineering. 1923. [1]+7 p. (Navy education-study courses.) ‡

— Same, assignment 4; prepared by Bureau of Engineering. 1923. [1]+7 p. (Navy education-study courses.) ‡

— Same, assignment 5; prepared by Bureau of Engineering. 1923. [1]+5 p. il. (Navy education-study courses.) ‡

— Same, assignment 6; prepared by Bureau of Engineering. 1923. [1]+7 p. (Navy education-study courses.) ‡

*Naval Academy, Annapolis.* Examination papers for admission to Naval Academy, Annapolis, Md.; series 30-46, 48-54, Feb. 1914-Apr. 1923. 1923. [1]+49 p. † Naval Academy. 8-35154

*Navy directory,* officers of Navy and Marine Corps, including officers of Naval Reserve Force (active), Marine Corps Reserve (active), and foreign officers serving with Navy, Sept. 1, 1923. 1923. iii+241 p. [Bimonthly.] \* Paper, 25c. single copy, \$1.25 a yr.; foreign subscription, \$1.75.

*Storage batteries.* Storage batteries, care and repair, assignment 1; prepared by Bureau of Engineering. 1923. iii+9 p. (Navy education-study courses.) ‡

— Same, assignment 2; prepared by Bureau of Engineering. 1923. [1]+8 p. (Navy education-study courses.) ‡

— Same, assignment 3; prepared by Bureau of Engineering. 1923. [1]+9 p. (Navy education-study courses.) ‡

— Same, assignment 4; prepared by Bureau of Engineering. 1923. [1]+10 p. (Navy education-study courses.) ‡

— Same, assignment 5; prepared by Bureau of Engineering. 1923. [1]+8 p. (Navy education-study courses.) ‡

— Same, assignment 6; prepared by Bureau of Engineering. 1923. [1]+8 p. (Navy education-study courses.) ‡

— Same, assignment 7; prepared by Bureau of Engineering. 1923. [1]+12 p. (Navy education-study courses.) ‡

— Same, assignment 8; prepared by Bureau of Engineering. 1923. [1]+10 p. (Navy education-study courses.) ‡

— Same, assignment 9; prepared by Bureau of Engineering. 1923. [1]+8 p. (Navy education-study courses.) ‡

## HYDROGRAPHIC OFFICE

NOTE.—The charts, sailing directions, etc., of the Hydrographic Office are sold by the office in Washington and also by agents at the principal American and foreign seaports and American lake ports. Copies of the General catalogue of mariners' charts and books and of the Hydrographic bulletins, reprints, and Notice to mariners are supplied free on application at the Hydrographic Office in Washington and at the branch offices in Boston, New York, Philadelphia, Baltimore, Norfolk, Savannah, New Orleans, Galveston, San Francisco, Portland (Oreg.), Seattle, Chicago, Cleveland, Buffalo, Sault Ste. Marie, and Duluth.

*Africa pilot*: v. 1, West coast from Cape Palmas to Cape of Good Hope. 2d edition, 1923. v+661 p.+[2] leaves, il. map. ([Publication] 105.) [The 2 leaves given in the collation consist of request coupons which are detachable.] †Cloth, 90c.

*Attitude*, azimuth, and line of position, comprising tables for working sight of heavenly body for line of position by cosine-haversine formula, Marcq St. Hilaire method, and also Aquino's altitude and azimuth tables for line of position, Marcq St. Hilaire method. 4th reprint [with changes] 1923. cover-title, p. 3-320, il. 1 pl. large 8° ([Publication] 200.) [Page of text pasted on inside of cover.] †Cloth, 60c. 23-26549

*Hydrographic bulletin*, weekly, no. 1778-S2; Oct. 3-31, 1923. [1923.] Each 1 p. large 4° and 8° [For Ice supplements to accompany nos. 1778-S2, see below under center head *Charts* the subhead *Pilot charts*.] †

*Lights*. List of lights, with fog signals and visible time signals, including uniform time system, radio time signals, radio weather bulletins, and radio compass stations of the world; v. 3, West coast of Europe and Africa, including Mediterranean Sea, Black Sea, and Sea of Azov; corrected to July 7, 1923, 1923. 560 p. map. ([Publication] 32.) †Paper, 60c. 7-24403

*Notice to ariators* 10, 1923; Oct. 1 [1923]. [1923.] 5 p. [Monthly.] † 20-26958

*Notice to mariners* 40-43, 1923; Oct. 6-27 [1923]. [1923.] [xxxviii]+1068-1178 leaves, 9 maps. [Weekly.] †

*Tide calendars*. Tide calendar [for Baltimore (Fort McHenry) and Cape Henry], Nov. 1923. [1923.] 1 p. 4° [Monthly.] †

— Tide calendar [for Norfolk (Navy Yard) and Newport News, Va.], Nov. 1923. [1923.] 1 p. 4° [Monthly.] †

## Charts

*Nicaragua*. East coast of Nicaragua, Central America. False Cape to Brangmans Bluff, including Morrison Dennis and Miskito cays, from U. S. naval surveys between 1910 and 1923, and British surveys between 1830 and 1843; chart 5382. Scale naut. m.=0.5 in. Washington, Hydrographic Office, Oct. 1923. 40.7×29 in. † 50c.

*Pilot charts*. Ice supplement to north Atlantic pilot chart; issue 78. Scale 1° long.=0.3 in. Washington, Hydrographic Office [1923]. 8.9×11.8 in. [To accompany Hydrographic bulletin 1778, Oct 3, 1923.] †

— Same; issue 79. Scale 1° long.=0.3 in. Washington, Hydrographic Office [1923]. 8.9×11.8 in. [To accompany Hydrographic bulletin 1779, Oct. 10, 1923.] †

— Same; issue 80. Scale 1° long.=0.3 in. Washington, Hydrographic Office [1923]. 8.9×11.8 in. [To accompany Hydrographic bulletin 1780, Oct. 17, 1923.] †

— Same; issue 81. Scale 1° long.=0.3 in. Washington, Hydrographic Office [1923]. 8.9×11.8 in. [To accompany Hydrographic bulletin 1781, Oct. 24, 1923.] †

— Same; issue 82. Scale 1° long.=0.3 in. Washington, Hydrographic Office [1923]. 8.9×11.8 in. [To accompany Hydrographic bulletin 1782, Oct. 31, 1923.] †

— Pilot chart of Central American waters, Nov. 1923; chart 3500. Scale 1° long.=0.7 in. Washington, Hydrographic Office, Oct. 12, 1923. 23.4×35.1 in. [Monthly. Certain portions of the data are furnished by the Weather Bureau.] † 10c.

NOTE.—Contains on reverse: Navigator's time-distance-speed diagram.—Daily weather bulletins transmitted by radio from United States to France.

*Pilot charts*—Continued. Pilot chart of Indian Ocean, Dec. 1923; chart 2603. Scale 1° long.=0.2 in. Washington, Hydrographic Office, Oct. 12, 1923. 22.6×31 in. [Monthly. Certain portions of the data are furnished by the Weather Bureau.] † 10c.

NOTE.—Contains on reverse: Navigator's time-distance-speed diagram.—Daily weather bulletins transmitted by radio from United States to France.

— Pilot chart of north Atlantic Ocean, Nov. 1923; chart 1400. Scale 1° long.=0.27 in. Washington, Hydrographic Office, Oct. 12, 1923. 23.2×31.8 in. [Monthly. Certain portions of the data are furnished by the Weather Bureau.] † 10c. 14—16339

NOTE.—Contains on reverse: Navigator's time-distance-speed diagram.—Daily weather bulletins transmitted by radio from United States to France.

— Pilot chart of north Pacific Ocean, Oct. 1923; chart 1401. Scale 1° long.=0.2 in. Washington, Hydrographic Office, Aug. 13, 1923. 23.7×35.3 in. [Monthly. Certain portions of the data are furnished by the Weather Bureau.] † 10c.

NOTE.—Contains on reverse: Cyclonic storms.

— Same, Dec. 1923; chart 1401. Scale 1° long.=0.2 in. Washington, Hydrographic Office, Oct. 12, 1923. 23.7×35.3 in. [Monthly. Certain portions of the data are furnished by the Weather Bureau.] † 10c.

NOTE.—Contains on reverse: Navigator's time-distance-speed diagram.—Daily weather bulletins transmitted by radio from United States to France.

— Pilot chart of south Atlantic Ocean, Dec. 1923–Feb. 1924; chart 2600. Scale 1° long.=0.3 in. Washington, Hydrographic Office, Oct. 12, 1923. 23×31.9 in. [Quarterly. Certain portions of the data are furnished by the Weather Bureau.] † 10c.

NOTE.—Contains on reverse: Navigator's time-distance-speed diagram.—Daily weather bulletins transmitted by radio from United States to France.

— Pilot chart of south Pacific Ocean, Dec. 1923–Feb. 1924; chart 2601. Scale 1° long.=0.2 in. Washington, Hydrographic Office, Oct. 12, 1923. 21.2×35.5 in. [Quarterly. Certain portions of the data are furnished by the Weather Bureau.] † 10c.

NOTE.—Contains on reverse: Navigator's time-distance-speed diagram.—Daily weather bulletins transmitted by radio from United States to France.

*Telegraph chart* of the world, showing submarine cables, principal land lines, and radio stations; [with insets]; chart 2180a–c. Scale 1° long.=0.2 in. Washington, Hydrographic Office, Sept. 1923. 3 sheets, each 37.9×25.8 in. † 40c. per sheet.

British Isles, North Sea and Baltic.  
Newfoundland and Chesapeake Bay  
West Indies and Central America.

#### ORDNANCE BUREAU

*Harrison, John K. M.* Interference no. 45648, in Patent Office, John K. M. Harrison v. Ralph C. Browne; index of exhibits and copies of documentary exhibits. 1923. v. 2, cover-title, iii+581–674 p. ll. ‡

#### SUPPLIES AND ACCOUNTS BUREAU

*Naval supplies.* Index to specifications issued by Navy Department for naval stores and material. Oct. 1, 1923. vi+45 p. 12" [Quarterly.] †

*Naval vessels.* Sale of naval vessels for scrapping purposes, bids will be opened Nov. 30, 1923, and should be mailed to Room 1008, Navy Department, Washington, D. C. 1923. cover-title, 12 p. (Catalogue 228B.) [Text on p. 2 of cover.] †

— Sale of naval vessels for scrapping purposes on ways at shipbuilding plants, bids will be opened Nov. 8, 1923, and should be mailed to Room 1008, Navy Department, Washington, D. C. 1923. cover-title, 8 p. (Catalogue 226B.) [Text on p. 2 of cover.] †

*Pay, Navy.* Instructions for carrying into effect joint service pay bill (act of June 10, 1922) sec. A–H; revised to Sept. 21, 1923. 1923. [66] p. ‡

*Supply Corps, Navy.* Memorandum for information of officers of Supply Corps, commanding officers of ships, and commandants 254; Oct. 1, 1923. [1923.] p. 7653–7732, 12" [Monthly.] ‡

## YARDS AND DOCKS BUREAU

*Public works of Navy under cognizance of Bureau of Yards and Docks and Corps of Civil Engineers, U. S. Navy, Oct. 1923.* 1923. iii+58 p. il. 10 pl. S p. of pl. (Bulletin 33.) [Quarterly; none issued July, 1923.] †

## PAN AMERICAN UNION

**NOTE.**—The Pan American Union sells its own monthly bulletins, handbooks, etc., at prices usually ranging from 5c. to \$2.50. The price of the English edition of the bulletin is 25c. a single copy or \$2.50 a year, the Spanish edition \$2.00 a year, the Portuguese edition \$1.50 a year; there is an additional charge of 50c. a year on each edition for countries outside the Pan American Union. Address the Director General of the Pan American Union, Washington, D. C.

*Bulletin (English edition).* Bulletin of Pan American Union. Oct. 1923; [v. 57, no. 4]. [1923.] iv+323-428 p. il. [Monthly. This number is entitled The Red Cross of the Americas.] 8—30967

— Same. (H. doc. 6, pt. 4, 68th Cong. 1st sess.)

— (*Portuguese edition*). Boletim da União Pan-Americana. Outubro, 1923, edição portuguesa; [v. 25, no. 4]. [Sun Job Print, Baltimore, Md., 1923.] [iv]+231-314 p. il. [Monthly. This number is entitled A quinta Conferencia Internacional Americana, Santiago, Chile. Março 25—Maio 3, 1923.] 11—27014

— (*Spanish edition*). Boletín de la Unión Panamericana, Octubre, 1923, edición española; [v. 57, no. 4]. [1923.] iv+333-440 p. il. [Monthly.] 12—12555

*Chocolate age, Dominican cacao*; [by William E. Pulliam]. 1923. [2]+6 p. il. [From Bulletin, Sept. 1923.] †

*International American Conference.* Quinta Conferencia Internacional Americana, Santiago de Chile, 25 de Marzo-3 de Mayo, 1923, tratado, convenciones, y resoluciones. 1923. v+63 p. † 23—26572

*International Telephone and Telegraph Corporation (Corporación Internacional de Teléfonos y Telégrafos).* 1923. [2]+14 p. il. [From Boletín, Oct. 1923. The print of this publication for which entry was made in the Monthly catalogue for Aug. 1923, p. 92, stated incorrectly that it was reprinted from the Boletín for Aug. instead of Oct. 1923.] †

*Monroe doctrine.* Observaciones acerca de la doctrina de Monroe, discurso del Charles E. Hughes, Secretario de Estado de los Estados Unidos, pronunciado ante la Asociación del Foro Americano, en la ciudad de Minneapolis el 30 de Agosto de 1923. 1923. 23 p. [For English edition issued by the State Department, see p. 205.] † 23—26559

*Nicaragua.* Commerce of Nicaragua, latest reports from Nicaraguan official sources. 1923. [1]+10 p. † 20—21429

*Paraguay,* general descriptive data. 1923. [2]+30 p. il. † 11—35841

## PANAMA CANAL

**NOTE.**—Although The Panama Canal makes its reports to, and is under the supervision of, the Secretary of War, it is not a part of the War Department.

*Panama Canal record,* v. 17, no. 8-12; Oct. 3-31, 1923. Balboa Heights, C. Z. [1923]. p. 121-196. [Weekly.] 7—35328

**NOTE.**—The yearly subscription rate of the Panama Canal record is 50c. domestic, and \$1.00 foreign, (single issues 2c.), except in the case of Government departments and bureaus, Members of Congress, representatives of foreign governments, steamship lines, chambers of commerce, boards of trade, and university and public libraries, to whom the Record is distributed free. The word "domestic" refers to the United States, Canada, Canal Zone, Cuba, Guam, Hawaii, Manua, Mexico, the Philippines, Porto Rico, Republic of Panama, Tutuila, and the Virgin Islands. Subscriptions will commence with the first issue of the Record in the month in which the subscriptions are received, unless otherwise requested. Remittances should be made payable to Disbursing Clerk, The Panama Canal, but should be forwarded to the Chief of Office, The Panama Canal, Washington, D. C. The name and address to which the Record is to be sent should be plainly written. Postage stamps, foreign money, and defaced or smooth coins will not be accepted.



## EXECUTIVE DEPARTMENT

## EXECUTIVE OFFICE

*Executive orders.* Supplement 2 [to] Executive orders relating to Panama Canal [Mar. 8, 1904-Dec. 31, 1921, annotated 1921]. [Balboa Heights, C. Z., Oct. 9, 1923.] [1]+336-338 p. [Executive orders relating to Panama Canal published by The Panama Canal. This supplement includes Executive orders dated May 16-Sept. 13, 1923.] †

## HEALTH DEPARTMENT

*Medical Association of Isthmian Canal Zone.* Proceedings of Medical Association of Isthmian Canal Zone, Jan.-Dec. 1920. Panama Canal Press, Mount Hope, C. Z., 1923. v. 13, pts. 1 and 2, 139 p. il. 5 pl. map. [Discontinued with this issue.] †

CONTENTS.—Hookworm disease; [by] Frederick A. Miller.—Types of general paralysis of insane, with presentation of cases; [by] Louis Wender.—Bacteriology of influenza epidemic on Canal Zone, Mar.-Apr. 1920; [by] Lewis B. Bates and J. H. St. John.—Anopheles breeding among water lettuce, new habitat [with list of references; by] James Zetek.—Panama Canal species of genus Anopheles [with list of references; by] James Zetek.—Some remaining problems of malaria control on Isthmus; [by] Dalferes P. Curry.—Sinusitis, otitis media, and mastoiditis, incidence at autopsy in Panama Canal Zone; [by] Herbert C. Clark.—Gauze sponge in abdominal cavity for 14 years, with simulation of ectopic gestation; [by] Fred C. Watson and P. H. Desnoes.—1920 epidemic influenza at Ancon Hospital; [by] Roland C. Connor.—Lethargic encephalitis, case report and brief review of literature; [by] Cornelius D. Briscoe.—Case of yaws; [by] John R. Ernst.—Influenza quarantine; [by] John C. Hubbard.—Clonorchis sinensis in Panama; [by] George M. Gehring.—Vaginal hysterectomy and vaginal suspension; [by] C. C. Brin.—Treatment of hookworm disease, chenopodium vs. thymol; [by] Fred. C. Caldwell.—Preliminary report upon administration of 10,000 doses of arsphenamine; [by] Troy W. Earhart and Nathan B. Kupfer.—Fracture of symphysis pubis, case report; [by] Hiram S. Liggett.—Diaphragmatic hernia with case report [and with reference; by] Troy W. Earhart.—Unilateral renal hemorrhage, case report; [by] Holland G. Hambleton.—Intra-abdominal pregnancy, 3 cases, and ablatio placentae, 1 case; [by] Howard K. Tuttle.—Mediastinal disease, review of cases encountered in 6,000 autopsies; [by] Nathan B. Kupfer.

## PURCHASING DEPARTMENT

*Supplies.* Circular [proposals for supplies] 1564; Oct. 6, 1923. [1923.] 21+[1] p. f° †

— Proposals [for supplies 1564, to accompany Circular proposals for supplies 1564]. [1923.] 1 p. 24° †

## POST OFFICE DEPARTMENT

*Envelopes.* Proposal and specifications for envelopes for departments of Government, for one year, beginning July 1, 1923. 1923. 19 p. f° †

— Requisitions for special-request envelopes; [issued by] 3d assistant Postmaster General. Sept. 28, 1923. 1 p. †

*European corn-borers.* Extension of quarantine on account of European corn borer; [issued by] 3d assistant Postmaster General. Oct. 6, 1923. 1 p. 4° †

*Mail contracts.* Advertisement inviting proposals for carrying mails on steamboat or other power-boat routes in North Carolina, South Carolina, Georgia, Florida, Alabama, Mississippi, Tennessee, Kentucky, and Porto Rico, July 1, 1924-June 30, 1928. Oct. 30, 1923. 30 p. †

*Mail matter.* Questions brought up at South Dakota postal conference convention. [1923.] 1 p. narrow 8° †

*Parcel post.* Amendment to Postal laws and regulations [of United States]: Collect-on-delivery service with Philippine Islands discontinued Dec. 1, 1923. Oct. 25, 1923. 1 p. †

— Same, without preliminary paragraph and with title, Collect-on-delivery service with Philippine Islands discontinued Dec. 1, 1923; [issued by] 3d assistant Postmaster General. Oct. 25, 1923. 1 p. †

*Pneumatic tubes.* Before Interstate Commerce Commission, no. 14969. New York Pneumatic Service Company v. United States; brief for Postmaster General. 1923. cover-title, 18 p. †

*Postal bulletin*, v. 44, no. 13280-306; Oct. 1-31, 1923. [1923.] various paging, f° [Daily except Sundays and holidays.] \* Paper, 5c. single copy, \$2.00 a yr. 6-5810

*Postal cards*. Improper defacement of reply portions of undeliverable double postal cards; [issued by] 3d assistant Postmaster General. Oct. 6, 1923. 1 p. oblong 48° †

*Postal guide*. United States official postal guide, 4th series, v. 3, no. 4; Oct. 1923, monthly supplement. 1923. cover-title, 52 p. il. [Includes Modifications 24-26 of International money order list, pamphlet 14, and Inserts 833-835 to Postal laws and regulations of United States. Text and illustration on p. 2-4 of cover.] \* Official postal guide, with supplements, \$1.00, foreign subscription, \$1.50; July issue, 75c.; supplements published monthly (11 pamphlets) 25c., foreign subscription, 50c. 4-18254

#### RAILWAY MAIL SERVICE

*Mail-trains*. Schedule of mail trains, no. 88, Oct. 1, 1923, 12th division, Railway Mail Service, comprising Louisiana and Mississippi. 1923. 81+[1] p. narrow 8° †

— Schedule of mail trains, no. 446, Oct. 9, 1923, 7th division, Railway Mail Service, comprising Kansas and Missouri. 1923. 170+[1] p. narrow 8° †

#### TOPOGRAPHY DIVISION

NOTE.—Since February, 1908, the Topography Division has been preparing rural-delivery maps of counties in which rural delivery is completely established. They are published in two forms, one giving simply the rural free delivery routes, starting from a single given post office, sold at 10 cents each; the other, the rural free delivery routes in an entire county, sold at 35 cents each. A uniform scale of 1 inch to 1 mile is used. Editions are not issued, but sun-print copies are produced in response to special calls addressed to the Disbursing Clerk, Post Office Department, Washington, D. C. These maps should not be confused with the post route maps, for which see Monthly catalogue for February, 1923, page 528.

#### PRESIDENT OF UNITED STATES

*Alien property*. Executive order authorizing Alien Property Custodian to sell certain property at private sale [being real estate in New York City belonging to Anton Birkle of Germany]. Sept. 22, 1923. 1 p. f° (No. 3907.) †

— Executive order authorizing Alien Property Custodian to sell certain property at private sale [being real estate in New York City belonging to Ernst Haertel of Leipzig, Germany]. Sept. 19, 1923. 1 p. f° (No. 3906.) †

*Birds*. Third executive order, Deer Flat bird reservation, Idaho [revoking Executive order of Feb. 25, 1909, setting apart certain lands in Idaho as preserves and breeding grounds for native birds, in so far as it affects certain described lands in Idaho]. Sept. 13, 1923. 1 p. map, f° (No. 3904.) †

*Civil service*. Executive order [amending civil service rules relating to reinstatement and adding new section to said rules so as to permit former classified employee, retired upon annuity by reason of total disability but who is eligible by reason of recovery and termination of annuity, to be reinstated to appropriate position in any part of classified service]. Sept. 28, 1923. 1 p. f° (No. 3908A.) †

— Executive order [amending civil service rules relating to reinstatement so as to permit reinstatement in any part of classified service, thus utilizing training and experience acquired in any part of classified service in any other part when such action is necessary]. Oct. 5, 1923. 1 p. f° (No. 3912.) †

*Education week*. National education week, 1923, proclamation \* [designating week beginning on Nov. 18, 1923, as National education week]. [Sept. 26, 1923.] [2] p. f° ([No. 1676.] †

*Idaho*. Executive order, Idaho [amending proclamation dated June 4, 1912, concerning St. Joe National Forest, so as to permit Idaho to select certain described lands in order to consummate exchange authorized by said proclamation]. Oct. 5, 1923. 1 p. f° (No. 3913.) †

- Iron ores.* Executive order [authorizing Secretary of Commerce to pay all expenses in connection with liquidation of account from sale or other disposition of Swedish iron ore purchased from Great Britain from money accruing from disposition of said ore, directing Secretary of Commerce to deposit such moneys in Treasury for payment of necessary expenses, and further directing that remaining balance be transferred and covered into general fund of Treasury]. Oct. 3, 1923. 1 p. f° (No. 3910.) ‡
- National forests.* Allegheny National Forest, Pa., proclamation. Sept. 24, 1923. 1 p. map, f° (No. 1675.) ‡
- Executive order, administrative site, near Custer National Forest, Mont. [temporarily withdrawing certain described lands from settlement, etc., and reserving same for use by Forest Service as driveway and watering place for stock grazed on Custer National Forest]. Oct. 4, 1923. 1 p. f° (No. 3911.) ‡
- Executive order, Fishlake-Fillmore National Forest, Utah [merging into one national forest, to be known as Fishlake National Forest, all lands heretofore within Fillmore National Forest and Fishlake National Forest]. Sept. 24, 1923. 1 p. f° (No. 3908.) ‡
- Executive order, Harney National Forest, S. Dak. [excluding certain described tract of land in South Dakota used by city of Custer as cemetery, from Harney National Forest, and restoring same to entry under applicable public land laws]. Oct. 15, 1923. 1 p. f° (No. 3916.) ‡
- Executive order, La Sal National Forest, Utah and Colo. [excluding certain described tract of unsurveyed land in Utah, occupied in part by Piute Indians, from La Sal National Forest, and restoring said lands to public domain subject to rights of said Indians and other valid existing claims]. Oct. 12, 1923. 1 p. f° (No. 3915.) ‡
- Sitgreaves National Forest, Ariz., 3d proclamation. [Oct. 13, 1923.] 2 p. map, f° ([No. 1677.] ) ‡
- Panama Canal.* Executive order, order of transfer [of certain buildings at Cristobal, Canal Zone, from The Panama Canal to War Department]. Oct. 16, 1923. 1 p. f° (No. 3917.) ‡
- Wyoming.* Executive order, Wyoming [withdrawing certain described public lands in Wyoming from settlement, etc., pending resurvey, such withdrawal to remain in effect until resurvey is accepted and approved plat thereof is officially filed in local land office]. Sept. 29, 1923. 1 p. f° (No. 3909.) ‡
- Executive order, Wyoming [withdrawing certain other described public lands in Wyoming from settlement, etc., pending resurvey, such withdrawal to remain in effect until resurvey is accepted and approved plats thereof are officially filed in local land office]. Oct. 5, 1923. 1 p. f° (No. 3914.) ‡

## RAILROAD ADMINISTRATION

- Beet final molasses.* Before Interstate Commerce Commission, no. 14575, Utah-Idaho Sugar Company v. director general; exceptions to examiner's proposed report filed on behalf of defendant. 1923. cover-title, 7 p. ‡
- Brooklyn Eastern District Terminal.* Final settlement between director general of railroads and Brooklyn Eastern District Terminal, Oct. —, 1923, 1922 [1923]. 3 p. 4° [Imprint date incorrectly given on title-page as 1922.] ‡
- Cast-iron.* Before Interstate Commerce Commission, no. 14654, sub-no. 1, Keystone Steel & Wire Company v. director general et al.; exceptions on behalf of director general to report proposed by examiner. 1923. cover-title, 2 p. ‡
- Cattle.* Before Interstate Commerce Commission, no. 13180, E. A. Tovrea & Company et al. v. director general; petition by director general for rehearing, reargument, or reconsideration. 1923. cover-title, 19 p. ‡
- Central Vermont Railway.* Final settlement between director general of railroads and Central Vermont Railway Company and Central Vermont Transportation Company, —, 1923. 1923. 3 p. 4° ‡
- Cleveland, Cincinnati, Chicago and St. Louis Railway.* Final settlement between director general of railroads and Cleveland, Cincinnati, Chicago & St. Louis Railway Company and Muncie Belt Railway Company, —, 1923. 1923. 3 p. 4° ‡

- Coal.* Before Interstate Commerce Commission, no. 14030, Michigan Tanning and Extract Company *v.* director general; reply to complainant's exceptions to examiner's proposed report. 1923. cover-title, 3 p. ‡
- Coke.* Before Interstate Commerce Commission, no. 14609, Delta Beet Sugar Corporation *v.* director general; exceptions on behalf of director general to report proposed by examiner. 1923. cover-title, 9 p. ‡
- Copper.* Before Interstate Commerce Commission, no. 11755, Raritan Copper Works *v.* director general et al.; exceptions on part of director general to report proposed by examiner. 1923. cover-title, 3 p. ‡
- Demurrage.* Before Interstate Commerce Commission, no. 11881, Krauss Brothers Lumber Company *v.* director general; brief for director general. 1923. cover-title, 5 p. ‡
- Fluxing stone.* Before Interstate Commerce Commission, no. 14485, Alan Wood Iron and Steel Company *v.* director general; exceptions on part of director general to report proposed by examiner. 1923. cover-title, 3 p. ‡
- Freight rates.* Before Interstate Commerce Commission, no. 14044, Metropolitan Utilities District of Omaha [Nebr.] *v.* director general et al; defendants' answer to complainant's exceptions to report proposed by examiner. 1923. cover-title, 11 p. ‡
- Ice.* Before Interstate Commerce Commission, no. 14339, City Ice and Fuel Company *v.* director general; exceptions on part of director general to report proposed by examiner. 1923. cover-title, 5 p. ‡
- Kentucky and Indiana Terminal Railroad.* Final settlement between director general of railroads and Kentucky & Indiana Terminal Railroad Company, Oct. —, 1923. 1923. 3 p. 4° †
- Michigan Central Railroad.* Final settlement between director general of railroads and Michigan Central Railroad Company and Chicago, Kalamazoo & Saginaw Railway Company, Sept. 11, 1923. 1923. 4 p. 4° †
- New York, New Haven and Hartford Railroad.* Final settlement between director general of railroads and New York, New Haven and Hartford Railroad Company, Oct. —, 1923. 1923. 3 p. 4° †
- Petroleum.* Before Interstate Commerce Commission, no. 10804, Barnett Oil and Gas Company *v.* director general et al.; brief for defendants. 1923. cover-title, 8 p. ‡
- Before Interstate Commerce Commission, no. 12813, Standard Oil Company (New Jersey) et al. *v.* director general et al.; reply to complainant's petition for rehearing. 1923. cover-title, 6 p. ‡
- Silica brick.* Before Interstate Commerce Commission, no. 13955, Pittsburgh Crucible Steel Co. *v.* director general; petition for reargument. 1923. cover-title, 7 p. ‡
- Switching charges.* Before Interstate Commerce Commission, no. 14123, Diamond Coal and Coke Company *v.* director general; exceptions on part of director general to report proposed by examiner. 1923. cover-title, 8 p. ‡
- Syrups.* Before Interstate Commerce Commission, no. 14610, Steuart, Son & Company *v.* director general; exceptions on part of director general to report proposed by examiner. 1923. cover-title, 3 p. ‡
- Wheat.* Before Interstate Commerce Commission, no. 13493, Acme Mills *v.* director general et al.; petition for reargument or reconsideration. 1923. cover-title, 11 p. ‡

## SHIPPING BOARD

- Eastern Shore Shipbuilding Corporation.* No. 314, in Supreme Court, Oct. term, 1923, United States *v.* Roger B. Wood, trustee in bankruptcy of Eastern Shore Shipbuilding Corporation, on appeal from circuit court of appeals for 2d circuit; memorandum for United States in opposition to motion to affirm under rule 6, subdivision 5. 1923. cover-title, i+13 p. ‡
- South Atlantic Dry Dock Company.* [In circuit court of appeals, 5th circuit, Shipping Board Emergency Fleet Corporation *vs.* South Atlantic Dry Dock Company, no. 4171, error to district court for southern district of Florida; placita, evidence for plaintiff and defendant, etc.] [1923.] iii+322 p. 1 tab. ‡

## SHIPPING BOARD EMERGENCY FLEET CORPORATION

*Ships.* Schedule of sailings of Shipping Board vessels in general cargo, passenger, and mail services, 1st of October to middle of November, 1923; issued by Traffic Department. 1923. cover-title, ii+14 p. il. [Monthly. Text on p. 2-4 of cover.] † 23-26331

## SMITHSONIAN INSTITUTION

## AMERICAN HISTORICAL ASSOCIATION

*Reports.* Annual report of American Historical Association, 1919. 1923. v. 1, 486 p. \* Cloth, 75c. 4-18261

CONTENTS.—Proceedings of 34th annual meeting of American Historical Association, Cleveland, Ohio, Dec. 29-31, 1919.—Proceedings of 15th annual meeting of Pacific Coast Branch of American Historical Association, San Francisco, Calif., Nov. 28-29, 1919; [reported by William A. Morris].—Joint conference of historical societies and National Association of State War History Organizations [Cleveland, Ohio, Dec. 29, 1919].—American historical activities during World War; edited by Newton D. Mereness.—Roman policy in Armenia and Transcaucasia and its significance; by David Magie.—Epeiros-Albania boundary dispute in ancient times; by Herbert Wing.—Peter of Abano, medieval scientist; by Lynn Thorndike.—Abstract of commissions and instructions to colonial governors in America, 1740; by Arthur H. Basye.—Lincoln and progress of nationality in the North; by N. W. Stephenson.—Strategy of concentration of Confederate forces in Mississippi Valley in spring of 1862; by Alfred P. James.—Possibilities of intensive research in agricultural history; by R. W. Kelsey.—Some features of tobacco history; by George K. Holmes.—Notes on agricultural history of maize; by G. N. Collins.—Earliest American book on kitchen gardening; by Marjorie Fleming Warner.—Early agricultural periodical; by Mary G. Lacy.—Index; compiled by H. S. Parsons.

— Same. (H. doc. 1039, 66th Cong. 3d sess.)

— Same, 1920, supplement. 1923. xxiii+267 p. \* Cloth, 60c.

CONTENTS.—Writings on American history, 1920, bibliography of books and articles on United States and Canadian history published during 1920, with some memoranda on other portions of America; compiled by Grace Gardner Griffin.

— Same. (H. doc. 400, 67th Cong. 2d sess.)

## STATE DEPARTMENT

[*Circular*] 906-911; Aug. 17-Oct. 4, 1923. [1923.] Each 2 p. or 1 p. [General instruction circulars to consular officers.] ‡

*Diplomatic list*, Oct. 1923. [1923.] cover-title, ii+34 p. 24° [Monthly.] ‡ 10-16292

*Monroe doctrine.* Observations on Monroe doctrine, address by Charles E. Hughes, Secretary of State, delivered before American Bar Association, Minneapolis, Minn., Aug. 30, 1923. 1923. [1]+20 p. [For Spanish edition issued by the Pan American Union, see p. 200.] † 23-26941

*War-ships.* Treaty between United States, British Empire, France, Italy, and Japan, limitation of naval armament; signed Washington, Feb. 6, 1922, proclaimed Aug. 21, 1923. 1923. [1]+36 p. (Treaty series 671.) [French and English.] † 23-26877

## SUPREME COURT

[*Journal*, Oct. 1-]22, 1923; [slips]1-19. [1923.] leaves 1-60. ‡

*National Council of Traveling Salesmen's Associations.* Transcript of record, Oct. term, 1923, no. 469, United States, Interstate Commerce Commission, National Council of Traveling Salesmen's Associations, et al., vs. New York Central Railroad Company et al., appeal from district court for district of Massachusetts. [1923.] cover-title, iii+165 p. 6 tab. ‡

*Official reports.* Official reports of Supreme Court, v. 262 U. S., no. 1; Ernest Knaebel, reporter. Preliminary print. 1923. cover-title, v+1-146 p. 12° [Cases adjudged in Supreme Court at Oct. term, 1922 (opinions of Apr. 16, 23, and 30, 1923). This number contains lists of cases reported in v. 261. Text on p. 2 and 4 of cover. From United States reports, v. 262.] \*Paper, 25c. single copy, \$1.00 per vol. (4 nos. to a vol.; subscription price, \$3.00 for 12 nos.); foreign subscription, 5c. added for each pamphlet.

*Official reports*—Continued. Same v. 262 U. S., no. 2; Ernest Knaebel, reporter. Preliminary print, 1923. cover-title, [1]+147-312 p. 12° [Cases adjudged in Supreme Court at Oct. term, 1922 (opinions of May 7 and 21, 1923, in part). This number contains a list of cases reported in v. 262, pt. 1. Text on p. 2-4 of cover. From United States reports, v. 262.]

*Swift Lumber Company*. Transcript of record, Oct. term, 1923, no. 40, United States, Interstate Commerce Commission, and Swift Lumber Company *vs.* Illinois Central Railroad Company and Fernwood, Columbia & Gulf Railroad Company, appeal from district court for southern district of Mississippi. [1923.] cover-title, iv+186 p. †

## TARIFF COMMISSION

*Dyes and dyeing*. Census of dyes and other synthetic organic chemicals, 1922. 1923. vii+185 p. (Tariff information series 31.) \*Paper, 20c. 23-26914

## TREASURY DEPARTMENT

*Appeals* pending before United States courts in customs cases, no. 72; Oct. 1923. 1923. [1]+12 p. [Quarterly.] \*Paper, 5c. single copy, 15c. a yr.; foreign subscription, 20c. 10-4497

*Bonds of United States*. Regulations with respect to United States bonds and notes. July 31, 1923. vi+156 p. 4° (Department circular 300; [Public Debt Commissioner].) †

— Same, extract, with title, Extract [1] from Regulations of Treasury Department with respect to United States bonds and notes (Treasury Department circular 300, dated July 31, 1923). [1923.] 3 p. 4° †

*Coins*. Values of foreign coins, Oct. 1, 1923. [1923.] 1 p.+4° (Department circular 1; Director of Mint.) [Quarterly.] †

*Finance*. Daily statement of Treasury compiled from latest proved reports from Treasury offices and depositories, Oct. 1-31, 1923. [1923.] Each 4 p. or 3 p. f° [Daily except Sundays and holidays.] † 15-3303

*Mail regulations*, revision of joint departmental regulations governing treatment of merchandise imported through mails. [1923.] 11 p. ([Treasury decision] 39805.) [From Treasury decisions, v. 44, no. 15.] †

*Public debt*. Statement of public debt of United States, June 30, 1923. 1923. [2] p. narrow f° [Monthly. Date of issue incorrectly given as May 4, 1923.] † 10-21268

— Same, July 31, 1923. [1923.] [2] p. narrow f° [Monthly.] †

*Treasury decisions* under customs, internal-revenue, and other laws, including decisions of Board of General Appraisers and Court of Customs Appeals, v. 44, no. 14-17; Oct. 4-25, 1923. 1923. various paging. [Weekly. Department decisions numbered 39796-833, general appraisers' decisions 868-94, abstracts 46235-378, internal revenue decisions 3520-25, and later Tariff Commission Notices 1-3, 5-6, 12-15.] \*Paper, 5c. single copy, \$1.00 a yr.; foreign subscription, \$2.00. 10-30490

## APPRAISERS

*Reappraisements* of merchandise by general appraisers [on Sept. 25-Oct. 20, 1923]; Oct. 5-26, 1923. [1923.] various paging. (Reappraisement circulars 3477-80.) [Weekly.] \*Paper, 5c. single copy, 50c. a yr.; foreign subscription, \$1.05. 13-2916

## ARCHITECT, SUPERVISING

*Public buildings*. Specification, general conditions [for construction of public works under supervision of custodian of building]. [Reprint with changes 1923.] 4 p. f° †

## COMPTROLLER OF CURRENCY

*National banks.* Monthly statement of capital stock of national banks, national bank notes, and Federal reserve bank notes outstanding, bonds on deposit, etc. [Oct. 1, 1923]. Oct. 1, 1923. 1 p. f° † 10—21266

## GOVERNMENT ACTUARY

*Bonds of United States.* Market prices and investment values of outstanding bonds and notes [of United States, Sept. 1923]. Oct. 1, 1923. 7 p. 4° (Form A.) [Monthly.] †

## INTER-AMERICAN HIGH COMMISSION

*Trade-marks.* Convention for protection of commercial, industrial, and agricultural trade marks and commercial names, signed in Santiago, Chile, Apr. 28, 1923. 1923. iv+68 p. [English, Spanish, Portuguese, and French.] † 23—26910

## INTERNAL REVENUE BUREAU

*Income.* Statistics of income from returns of net income for [calendar year] 1921, including statistics from Federal estate tax returns [Jan. 16—Dec. 31, 1922]. 1923. iv+185 p. 1 pl. \*Paper, 20c. 18—26569

*Income Tax Unit.* Laws, regulations, and rules of ethics governing members of Income Tax Unit, July, 1923. 1923. [1]+30 p. 24° ‡ 23—26878

*Internal revenue bulletin.* Internal revenue bulletin, v. 2, no. 26-30; Oct. 1-29, 1923. 1923. various paging. [Weekly.] \*Paper, 5c. single copy (for subscription price see note below). 22—26051

NOTE.—On May 7, 1923, the publication of weekly bulletins was resumed and the issuance of monthly bulletins (and special bulletins as occasion required) discontinued. Since May 1, therefore, the 1923 internal revenue bulletin service consists of weekly bulletins of new rulings and decisions of the Bureau of Internal Revenue and internal revenue Treasury decisions of general importance, quarterly digests of such new rulings (cumulative from Jan. 1, 1922), and semiannual cumulative bulletins containing in full the new rulings and decisions published during the preceding 6 months. The complete bulletin service may be obtained, on a subscription basis, from the Superintendent of Documents, Government Printing Office, Washington, D. C., for \$2.00 a yr.; foreign subscription, \$2.75.

— Internal revenue bulletin, digest no. 7; Jan. 1922—June, 1923. 1923. xi+313 p. \*Paper, 20c. (for subscription price see note above). 22—26463

NOTE.—In spite of information published in recent internal revenue bulletins to the effect that the digests were to be quarterly, this number covers the semiannual period which follows the last digest numbered 6.

## LOANS AND CURRENCY DIVISION

*Bonds of United States.* Caveat list of United States registered bonds and notes, Oct. 1, 1923. [1923.] 55 p. f° [Monthly.] †

*Money.* Circulation statement of United States money, Oct. 1, 1923. [1923.] 1 p. oblong 8° [Monthly.] † 10—21267

## PUBLIC HEALTH SERVICE

*Alum.* On composition of precipitate from partially alkalized alum solutions [with bibliography]; by Lewis B. Miller. 1923. 12 p. il. (Reprint 862.) [From Public health reports, Aug. 31, 1923.] \*Paper, 5c. 23—26942

*Arsenic.* Mechanism of action of arsenic upon protoplasm [with list of references]; by Carl Voegtlin, Helen A. Dyer, and C. S. Leonard. 1923. 32 p. il. (Reprint 860.) [From Public health reports, Aug. 17, 1923.] \*Paper, 5c. 23—26943

*Automobile cost* in rural health work, report on operation of automobiles in cooperative rural health in Virginia; by H. McG. Robertson. 1923. 8 p. (Reprint 864.) [From Public health reports, Aug. 31, 1923.] \*Paper, 5c. 23—26944

*Bacillus botulinus.* Intensive localized distribution of spore of *B. botulinus* and probable relation of preserved vegetables to type demonstrated; by J. C. Geiger and Harriet Benson. 1923. 7 p. (Reprint 853.) [From Public health reports, July 20, 1923.] \*Paper, 5c. 23—26919

- Carbon monoxid.* Collection and preservation of blood samples for determination of carbon monoxide; by R. R. Sayers, H. R. O'Brien, G. W. Jones, and W. P. Yant. 1923. 8 p. il. (Reprint 863.) [Prepared in cooperation with Mines Bureau. From Public health reports, Aug. 31, 1923.] \*Paper, 5c. 23—26945
- Elimination of carbon monoxide from blood by treatment with air, with oxygen, and with mixture of carbon dioxide and oxygen; by R. R. Sayers and W. P. Yant. 1923. 24 p. il. (Reprint 865.) [Prepared in cooperation with Mines Bureau. From Public health reports, Sept. 7, 1923.] \*Paper, 5c. 23—26946
- Cells.* Studies on permeability of living and dead cells: 1. New quantitative observations on penetration of acids into living and dead cells [with list of references]; by Matilda Moldenhauer Brooks. 1923. 24 p. il. (Reprint 845.) [From Public health reports, June 29, 1923.] \* Paper, 5c. 23—26916
- Same: 3. Penetration of certain alkalies and ammonium salts into living and dead cells [with list of references]; by Matilda Moldenhauer Brooks. 1923. 14 p. il. (Reprint 866.) [From Public health reports, Sept. 7, 1923.] \* Paper, 5c. 23—26916
- Contagious diseases.* Notifiable diseases, prevalence in cities of over 100,000, 1922. 1923. 28 p. (Reprint 858.) [From Public health reports, Aug. 10, 1923.] \* Paper, 5c. 23—26947
- Dengue fever* [with bibliography]; by C. Armstrong. 1923. 36 p. il. (Reprint 856.) [From Public health reports, Aug. 3, 1923.] \*Paper, 5c. 23—26948
- Hay fever.* Analysis of 6 annual seasons of fall hay fever in New Orleans, La.; by Wm. Scheppegrell. 1923. 12 p. (Reprint 851.) [From Public health reports, July 13, 1923.] \* Paper, 5c. 23—26949
- Infants.* Heat and infant mortality [with bibliography]; by J. W. Scherschewsky. Edition of May, 1923. 1923. [1]+27 p. il. (Reprint 155.) [Original article from Public health reports, Dec. 5, 1913.] \* Paper, 5c. 23—26915
- Malaria.* Spleen and blood examinations for malaria, study of relative merits of spleen and blood parasite indices for determining malaria prevalence as found in Dunklin County, Mo. [with list of references]; by M. V. Veldee. 1923. 8 p. (Reprint 852.) [From Public health reports, July 13, 1923.] \* Paper, 5c. 23—26918
- Melitensis-abortus bacteria.* Nomenclature of melitensis-abortus group of bacterial organisms [with list of references]; Serological classification of Brucella melitensis from human, bovine, carpine, porcine, and equine sources [with list of references]: by Alice C. Evans. 1923. 24 p. il. (Reprint 861.) [From Public health reports, Aug. 24, 1923.] \* Paper, 5c. 23—26950
- Oxidation.* Studies on oxidation-reduction: 4. Electrode potentials of indigo sulphonates, each in equilibrium with its reduction product [with list of references]; by M. X. Sullivan, Barnett Cohen, and W. Mansfield Clark. 1923. 52 p. il. (Reprint 848.) [From Public health reports, July 27, 1923.] \* Paper, 10c. 23—26951
- Public health reports.* Public health reports, v. 38, pt. 1, nos. 1—26, Jan.—June, 1923 [title-page and index]. 1923. xxxii p. \* Paper, 5c. single copy, included in price of Public health reports for subscribers.
- Same, v. 38, no. 40—43; Oct. 5—26, 1923. 1923. [xvii]+2311—2512 p. il. 2 pl. [Weekly.] \* Paper, 5c. single copy, \$1.50 a yr.; foreign subscription, \$2.75. 6—25167

SPECIAL ARTICLES.—No. 40. Pyro-tannic acid method for quantitative determination of carbon monoxide in blood and air; by R. R. Sayers, W. P. Yant, and G. W. Jones.—Health conditions among chemical workers, with respect to earnings; by Frank M. Phillips and Gertrude A. Sager.—Trend of cancer mortality rate in group of insured persons.—Educational campaign against cancer, American Society for Control of Cancer announces series of local campaigns for 1923—24.—No. 41. Pellagra prevention by diet among institutional inmates [with list of references]; by Joseph Goldberger, C. H. Waring, and W. F. Tanner.—Campaign against hookworm in province of Cebu, Philippine Islands.—Report of law division of New York City Department of Health for 1922.—No. 42. Thyroid enlargement among school children of Grand Rapids, Mich.—City health officers, 1923, directory of those in cities of 10,000 or more population.—No. 43. Results of 3-year trachoma campaign begun in Knott County, Ky., in 1913, as shown by survey made in same locality 10 years later; by John McMullen.—Spleen rate of school boys in Mississippi Delta [with bibliography]; by K. F. Maxey and C. P. Coogle.—Milk to be served in individual containers in Chicago [Ill.].



*Public health reports*—Continued.

NOTE.—This publication is distributed gratuitously to State and municipal health officers, etc., by the Surgeon General of the Public Health Service, Treasury Department. Others desiring these reports may obtain them from the Superintendent of Documents, Washington, D. C., at the prices stated above.

- Rats.* Plague-infected rats without visible lesions, discovery of bubonic plague only in rats without lesions or with obscure or apparently trivial lesions, after subsidence of 2 recent epizootics [with list of references]; by C. L. Williams and T. W. Kemmerer. 1923. 11 p. (Reprint 859.) [From Public health reports, Aug. 17, 1923.] \* Paper, 5c. 23—26922
- Sulpharsphenamine.* Curative action of sulpharsphenamine in experimental syphilis [with list of references]; by Carl Voegtlin, C. Armstrong, and Helen A. Dyer. 1923. 4 p. (Reprint 857.) [From Public health reports, Aug. 10, 1923.] \* Paper, 5c. 23—26921
- Temperature.* Physiological effects of high temperatures and humidities with and without air movement, effects on body temperature and pulse rate of subjects at rest; by R. R. Sayers and D. Harrington. 1923. 23 p. il. (Reprint 854.) [From Public health reports, July 20, 1923.] \* Paper, 5c. 23—26920
- Virus.* Regulations for sale of viruses, serums, toxins, and analogous products in District of Columbia and interstate traffic [in said articles, prepared by board consisting of surgeon general of Army, surgeon general of Navy, and surgeon general of Public Health Service]; approved Aug. 1, 1923. 1923. [1]+13 p. (Miscellaneous publication 10.) [Supersedes Regulations issued Feb. 12, 1919, and amendments thereto.] \* Paper, 5c. 23—26952

## VENEREAL DISEASES DIVISION

- Sex instruction.* Need for sex education for parents and their children. [1923.] [2] p. il. large 8° (V. D. 74.) [Includes lists of books on sex education and venereal disease control for general use recommended by Public Health Service and Education Bureau.] †
- Venereal disease information,* issued by Public Health Service for use in its cooperative work with State health departments, v. 4, no. 9; Sept. 20, 1923. 1923. ii+331-382 p. [Monthly.] \*Paper, 5c. single copy, 50c. a yr.; foreign subscription, 75c. 23—26719
- SPECIAL ARTICLES.—Syphilitic headache; by Paul E. Bowers.—Treatment of syphilis in woman of child-bearing age; [by] Margaret Korke.

## TREASURER OF UNITED STATES

- Paper money.* Monthly statement, paper currency of each denomination outstanding Aug. 31, 1923. Sept. 1 [1923]. 1 p. oblong 24° †
- Same Sept. 29, 1923. Oct. 1 [1923]. 1 p. oblong 24° †

## VETERANS' BUREAU

- Life insurance.* Every world war veteran should own United States Government life insurance policy. [1923.] 8 p. il. 24° (Form 705, revised July, 1923.) [Accompanied by a detachable return post card calling for information concerning insurance. This is a combination of Form 705 and 705a, previously issued.] †
- Regulations,* Veterans' Bureau, 1923; [prepared in Legal Division]. 1923. iv+189 p. ‡ 23—26881

NOTE.—This codification of regulations includes all Treasury decisions, Bureau of War Risk Insurance regulations, and such other of Bureau of War Risk Insurance issues as are in the nature of regulations, and all Veterans' Bureau regulations and other orders in the nature of regulations as were in effect at the date of the adoption of the code, June 1, 1923. From time to time cumulative indices will be issued. It is also contemplated that a check system to verify the substitution of pages containing amendments will be instituted, so that the field officers will always be in a position to verify that the regulations as appearing in the field books are the latest issued on any given subject.

## WAR DEPARTMENT

*Army regulations.* †

NOTE.—The Army regulations are issued in pamphlet form for insertion in loose-leaf binders. The names of such of the more important administrative subjects as may seem appropriate, arranged in proper sequence, are numbered in a single series and each name so numbered constitutes the title and number of a pamphlet containing certain administrative regulations pertaining thereto. Where more than one pamphlet is required for the administrative regulations pertaining to any such title, additional pamphlets will be issued in a separate sub-series.

- 20-35. Inspector General's Department: Inspection of property for condemnation; Aug. 7, 1923. [1923.] 5 p.
- 30-905. Quartermaster Corps: Rail transportation and water transportation on commercial vessels, general; June 1, 1923. [1923.] 3 p.
- 30-910. Same: Transportation requests; June 1, 1923. [1923.] 14 p.
- 30-920. Same: Transportation of individuals; June 1, 1923. [1923.] 15 p.
- 30-925. Same: Sleeping car and similar accommodations; June 1, 1923. [1923.] 6 p.
- 30-930. Same: Transportation of troops, general; June 1, 1923. 1923. 6 p.
- 30-935. Same: Transportation of troops, railway equipment; June 1, 1923. [1923.] 3 p.
- 30-940. Same: Transportation of troops, preparation and listing of property for shipment; June 1, 1923. [1923.] 3 p.
- 30-945. Same: Transportation of troops, entraining, duties en route, and detraining; June 1, 1923. [1923.] 14 p.
- 30-950. Same: Bills of lading; June 1, 1923. [1923.] 15 p.
- 30-955. Same: Transportation of supplies; June 1, 1923. [1923.] 19 p.
- 30-960. Same: Transportation of baggage; June 1, 1923. [1923.] 15 p.
- 30-965. Same: Transportation of animals; June 1, 1923. [1923.] 27 p.
- 30-970. Same: Embargoes; June 1, 1923. [1923.] 3 p.
- 30-975. Same: Demurrage; June 1, 1923. [1923.] 7 p. [Corrected print.]
- 30-1195. Same: Transportation of individuals on transports, Changes 2: Oct. 1, 1923. 1923. 1 p. [Supersedes AR 30-1195, Changes 1, Feb. 1, 1923.]
- 30-2110. Same: Salvage and laundry activities, general provisions; June 6, 1923. [1923.] 4 p.
- 30-2135. Same: Laundries; July 1, 1923. [1923.] 11 p.
- 35-2380. Finance Department: Additional compensation for enlisted men, except Philippine Scouts, for special qualification in use of arms, Changes 1; Sept. 5, 1923. 1923. 1 p.
- 35-4520. Same: Monetary allowances in lieu of rations and quarters for enlisted men, Changes 1; Sept. 1, 1923. 1923. 1 p.
- 35-6640. Same: Lost, destroyed, damaged, or unserviceable property; June 13, 1923. [1923.] 13 p.
- 40-100. Medical Department: Standards of miscellaneous physical examinations, Changes 1; Sept. 5, 1923. [1923.] 3 p.
- 45-5. Ordnance Department: General provisions; June 6, 1923. [1923.] 2 p.
- 350-1400. Military education: Army Music School, Changes 1; Sept. 13, 1923. [1923.] 2 p.
- 615-395. Enlisted men: Retirement, Changes 3; Aug. 14, 1923. 1923. 1 p. [Supersedes AR 615-395, Changes 1 and 2, June 6 and Aug. 3, 1922.]

*Training regulations.*

NOTE.—The Training regulations are issued in pamphlet form for insertion in loose-leaf binders.

- 190-45. Topography and surveying: Meridian determination, prepared under direction of chief of engineers; July 13, 1923. [1923.] 47 p. il. \* Paper, 10c.
- 420-50. Infantry: Drill, rifle squad, platoon, and company, prepared under direction of chief of infantry; May 24, 1923. [1923.] 54 p. il. \* Paper, 10c.
- 445-220. Bridging: Stringer bridges and use of pile and trestle supports, prepared under direction of chief of engineers; July 13, 1923. [1923.] 24 p. il. \* Paper, 5c.
- 445-235. Bridges: Portable footbridges, prepared under direction of chief of engineers; July 13, 1923. [1923.] 14 p. il. \* Paper, 5c.

## ADJUTANT GENERAL'S DEPARTMENT

*Officers, Army.* Officers of Army stationed in or near District of Columbia, Oct. 1923. 1923. iv+39 p. [Quarterly.] \* Paper, 5c. single copy, 20c. a yr.; foreign subscription, 30c. 9-35107

*U. S. Army recruiting news,* bulletin of recruiting information issued by direction of Adjutant General of Army Oct. 1 and 15, 1923. [Recruiting Publicity Bureau, Governors Island, N. Y., Oct. 1 and 15, 1923.] Each 16 p. il. 4° † Recruiting Publicity Bureau, Governors Island, N. Y. War 22-1

## AIR SERVICE

*Aeronautical bulletins.* Aeronautical bulletin, no. 11-14, 16-28, 38. Route information series; Sept. 15, 1923. [1923.] various paging, 12° (Airways Section.) \* Paper, 5c. each. 23-26231

—Aeronautical bulletin, no. 67-70, State series; Sept. 15, 1923. [1923.] Each 2 p. il. 12° (Airways Section.) \* Paper, 5c. each.

## ENGINEER DEPARTMENT

- Bronx River.* Maintenance and improvement of existing river and harbor works, Bronx River, N. Y., dredging and rock removal. [1923.] 15 p. 4° †
- Chattahoochee River, Ga. and Ala.,* proposals for steel-hull stern-wheel tow-boat, advertisement. [1923.] 35 p. 4° †
- Chicago, Ill.* Anchorage ground in harbor at Chicago, Ill., and rules and regulations relating thereto, July 19, 1923. 1923. [1]+6 p. il. †
- Officers.* Statement showing rank, duties, and addresses of officers of Corps of Engineers, Army, Oct. 1, 1923. 1923. [1]+26 p. 4° [Quarterly; none issued for July, 1923.] ‡ War 14—114
- St. Marys River.* Maintenance and improvement of existing river and harbor works, St. Marys River, Mich., advertisement [for dredging]. [1923.] 13 p. †
- Tacoma, Wash.* Maintenance and improvement of existing river and harbor works, Tacoma Harbor (City Waterway), Wash., advertisement [for dredging]. [1923.] 13 p. 4° †

## NORTHERN AND NORTHWESTERN LAKES SURVEY

NOTE.—Charts of the Great Lakes and connecting waters and St. Lawrence River to the international boundary at St. Regis, of Lake Champlain, and of the New York State canals are prepared and sold by the U. S. Lake Survey Office, Old Custom-house, Detroit, Mich. Charts may also be purchased at the following U. S. engineer offices: 710 Army Building, New York, N. Y.; 467 Broadway, Albany, N. Y.; 540 Federal Building, Buffalo, N. Y.; and Canal Office, Sault Ste. Marie, Mich. A catalogue (with index map), showing localities, scales, prices, and conditions of sale, may be had upon application at any of these offices.

A descriptive bulletin, which supplements the charts and gives detailed information as to harbors, shore lines and shoals, magnetic determinations, and particulars of changing conditions affecting navigation, is issued free to chart purchasers, upon request. The bulletin is revised annually and issued at the opening of navigation (in April), and supplements thereto are published monthly during the navigation season.

Complete sets of the charts and publications may be seen at the U. S. engineer offices in Duluth, Minn., Milwaukee, Wis., Chicago, Ill., Grand Rapids, Mich., Cleveland, Ohio, and Oswego, N. Y., but they are obtainable only at the sales offices above mentioned.

- Great Lakes.* Supplement 6, Oct. 20, 1923, corrections and additions to Bulletin 32; to supplement information given upon charts of Great Lakes. U. S. Lake Survey Office, Detroit, Mich. [Oct. 15, 1923.] p. 1-3+leaves 4-10+[2] p. 4° †

## Charts

- Ashland* and Washburn harbors, Wis. Scale 1:15,000. 3d edition. [U. S. Lake Survey Office, Detroit, Mich.] June 11, 1923. 30.1×26 in. †15c.
- Beaver Island Group,* including north shore of Lake Michigan from Wau-goshance Point to Seul Choix Point. Scale 1:80,000. 3d edition. [U. S. Lake Survey Office, Detroit, Mich.] May 10, 1923. 32.4×39.5 in. †25c.
- Champlain, Lake.* Lake Champlain, from Cumberland Head to Ligonier Point; chart 2. Scale 1:40,000. 4th edition. [U. S. Lake Survey Office, Detroit, Mich.] June 2, 1923. 37.1×27.6 in. †20c.
- Cleveland Harbor, Ohio,* including lower Cuyahoga River and Ohio Canal. Scale 1:15,000. 4th edition. [U. S. Lake Survey Office, Detroit, Mich.] July 20, 1923. 30×30 in. †20c.
- Grand Haven, Mich.* Harbor at Grand Haven, Mich., including Spring Lake and lower Grand River. Scale 1:15,000. 3d edition. [U. S. Lake Survey Office, Detroit, Mich.] Sept. 8, 1923. 26.5×30.6 in. †15c.
- Green Bay.* Head of Green Bay, including Fox River below Depere, Wis. Scale 1:25,000. 4th edition. [U. S. Lake Survey Office, Detroit, Mich.] Sept. 20, 1923. 33.1×24 in. †15c.
- Huron, Lake.* South end of Lake Huron from Harbor Beach, Mich., and Port Albert, Ont., to head of St. Clair River; coast chart 1. Scale 1:120,000. 4th edition. [U. S. Lake Survey Office, Detroit, Mich.] Oct. 20, 1923. 34.6×27.7 in. †25c.
- Mackinac, Straits of.* Straits of Mackinac from Presque Isle, Lake Huron, to Charlevoix, Lake Michigan. Scale 1:120,000. 3d edition. [U. S. Lake Survey Office, Detroit, Mich.] May 17, 1923. 28.9×49.1 in. †25c.
- Maumee Bay* and Maumee River, including Toledo, Ohio. Scale 1:30,000. 2d edition. [U. S. Lake Survey Office, Detroit, Mich.] Aug. 16, 1923. 26.3×34.1 in. †20c.

- Michigan, Lake.* General chart of Lake Michigan. Scale 1:500,000. 9th edition. [U. S. Lake Survey Office, Detroit, Mich.] July 31, 1923. 44.2×26 in. †25c.
- Niagara River.* Upper Niagara River from Lake Erie to the Falls. Scale 1:30,000. 4th edition. [U. S. Lake Survey Office, Detroit, Mich.] June 29, 1923. 45×28.4 in. †25c.
- St. Clair, Lake.* Lake St. Clair. Scale 1:50,000. 9th edition. [U. S. Lake Survey Office, Detroit, Mich.] Oct. 11, 1923. 38×33.3 in. †25c.
- St. Lawrence River.* St. Lawrence River; chart 4. Scale 1:30,000. 6th edition. [U. S. Lake Survey Office, Detroit, Mich.] June 19, 1923. 24.7×29.7 in. †20c.
- St. Lawrence River; chart 5. Scale 1:30,000. 8th edition. [U. S. Lake Survey Office, Detroit, Mich.] Aug. 24, 1923. 27×40 in. †20c.
- St. Lawrence River; with inset. Harbors at Ogdensburg, N. Y., and Prescott, Ontario; chart 3. Scale 1:30,000. 6th edition. [U. S. Lake Survey Office, Detroit, Mich.] Aug. 14, 1923. 26×35.8 in. †25c.

## RIVERS AND HARBORS BOARD

- Mobile, Ala.* Ports of Mobile, Ala., and Pensacola, Fla. 1922. ix+220 p. il. 8 pl. 14 p. of pl. 6 maps. 2 mosaic maps. 5 tab. (Port series 3.) [Prepared in cooperation with Research Bureau, Shipping Board.] \* Paper, 75c.

## FINANCE DEPARTMENT

- Finance circular.* Finance circular 5, 7-8 [1923]; May 31-Aug. 31, 1923. [1923.] various paging. 12° ‡
- Index. Finance circulars, 1922. [1923.] 28 p. 12° ‡

## GENERAL STAFF CORPS

- Army.* Changes 136 [for] Army regulations [1913]; Aug. 29, 1923. [1923.] 2 leaves. [Regulations issued by War Department.] †
- Special regulations.* Changes 5 [for] Special regulations 33 [Allowances of ammunition for coast artillery target practice, revised 1920]; June 16, 1923. 1923. 1 p. [Special regulations issued by War Department.] †
- Changes 9 [for] Special regulations 44, pt. 1 [Reserve Officers' Training Corps, revised 1921]; Aug. 7, 1923. 1923. 1 p. [Special regulations issued by War Department.] †

## JUDGE ADVOCATE GENERAL'S DEPARTMENT

- Opinions.* Digest of opinions of judge advocate general of Army, Jan.-Dec. 1922, with decisions of board of review in Office of Judge Advocate General, from its organization, Feb. 4, 1921, to Dec. 31, 1922, opinions of Attorney General, decisions of comptroller general, [and] recent publications and decisions of courts. 1923. iv+156 p. ‡ 18-26585

NOTE.—The Notes on administration of military justice, which have been published with the Digest of opinions of judge advocate general since about 1913, are discontinued as a separate section, beginning Jan. 1, 1922, and such notes are now found in sec. 1 under Digest of opinions of judge advocate general. The section entitled Regulations of Bureau of War Risk Insurance, which has been incorporated in the Digest since 1918, has been discontinued beginning Jan. 1, 1922. The data contained in that section are omitted.

## ORDNANCE DEPARTMENT

- Ordnance provision system:* Group B, Bayonets, bolos, sabers, and their scabbards: July 20, 1923. [1923.] 11 p. (Standard nomenclature list B-8.) [Supersedes Standard nomenclature list B-8, Oct. 25, 1922.] ‡

ln 35

# Monthly Catalogue

## United States

# Public Documents

0724

1923

No. 347  
November, 1923

ISSUED BY THE  
SUPERINTENDENT OF DOCUMENTS



WASHINGTON  
1924

## Abbreviations

|                                  |              |                                   |              |
|----------------------------------|--------------|-----------------------------------|--------------|
| Appendix.....                    | app.         | Page, pages.....                  | p.           |
| Congress.....                    | Cong.        | Part, parts.....                  | pt., pts.    |
| Department.....                  | Dept.        | Plate, plates.....                | pl.          |
| Document.....                    | doc.         | Portrait, portraits.....          | por.         |
| Facsimile, facsimiles.....       | facsim.      | Quarto.....                       | 4°           |
| Folio.....                       | f°           | Report.....                       | rp.          |
| House.....                       | H.           | Saint.....                        | St.          |
| House bill.....                  | H. R.        | Section, sections.....            | sec.         |
| House concurrent resolution..... | H. Con. Res. | Senate, Senate bill.....          | S.           |
| House document.....              | H. doc.      | Senate concurrent resolution..... | S. Con. Res. |
| House executive document.....    | H. ex. doc.  | Senate document.....              | S. doc.      |
| House joint resolution.....      | H. J. Res.   | Senate executive document.....    | S. ex. doc.  |
| House report.....                | H. rp.       | Senate joint resolution.....      | S. J. Res.   |
| House resolution (simple).....   | H. Res.      | Senate report.....                | S. rp.       |
| Illustration, illustrations..... | il.          | Senate resolution (simple).....   | S. Res.      |
| Inch, inches.....                | in.          | Session.....                      | sess.        |
| Latitude.....                    | lat.         | Sixteenmo.....                    | 16°          |
| Longitude.....                   | long.        | Table, tables.....                | tab.         |
| Mile, miles.....                 | m.           | Thirtytwo-mo.....                 | 32°          |
| Miscellaneous.....               | misc., misc. | Treasury.....                     | Treas.       |
| Nautical.....                    | naut.        | Twelvemo.....                     | 12°          |
| No date.....                     | n. d.        | Twentyfour-mo.....                | 24°          |
| No place.....                    | n. p.        | Versus.....                       | vs., t.      |
| Number, numbers.....             | no., nos.    | Volume, volumes.....              | v., vol.     |
| Octavo.....                      | 8°           | Year.....                         | yr.          |

Common abbreviations for names of States and months are also used.

\*Document for sale by Superintendent of Documents.

†Distribution by office issuing document, free if unaccompanied by a price.

‡Printed for official use.

NOTE.—Nearly all of the Departments of the Government make a limited free distribution of their publications. When an entry shows a \* price, it is possible that upon application to the issuing office a copy may be obtained without charge.

## Explanation

Words and figures inclosed in brackets [ ] are given for information, but do not appear on the title-pages of the publications catalogued. When size is not given octavo is to be understood. Size of maps is measured from outer edge of border, excluding margin. The dates, including day, month, and year, given with Senate and House documents and reports are the dates on which they were ordered to be printed. Usually the printing promptly follows the ordering, but various causes sometimes make delays.

# SALES OF GOVERNMENT PUBLICATIONS

The Superintendent of Documents, Washington, D. C., is authorized to sell at cost of paper and printing, plus 10 per cent, any United States public document in his charge the distribution of which is not otherwise provided for.

Publications can not be supplied free to individuals nor forwarded in advance of payment.

Publications entered in this catalogue that are for sale by the Superintendent of Documents are indicated by a star (\*) preceding the price. A dagger (†) indicates that application should be made to the Department, Bureau, or Division issuing the document. A double dagger (‡) indicates that the document is printed for official use. Whenever additional information concerning the method of procuring a document seems necessary, it will be found under the name of the Bureau by which it was published.

In ordering a publication from the Superintendent of Documents, give (if known) the name of the publishing Department, Bureau, or Division, and the title of the publication. If the publication is numbered, give the number also. Every such particular assists in quick identification. Do not order by the Library of Congress card number.

The accumulation of publications in this Office amounts to several millions, of which over two million are assorted, forming the sales stock. Many rare books are included, but under the law all must be sold regardless of their age or scarcity. Many of the books have been in stock some time, and are apt to be shop-worn. In filling orders the best copy available is sent. A general price-list of public documents is not available, but lists on special subjects will be furnished on application.

## MONTHLY CATALOGUE DISTRIBUTION

The Monthly catalogue is sent to each Senator, Representative, Delegate, Resident Commissioner, and officer in Congress; to designated depositories and State and Territorial libraries if it is selected by them; to substantially all Government authors; and to as many school, college, and public libraries as the limited edition will supply.

Subscription price to individuals, 50c. a year, including index; foreign subscription, 75c. a year. Back numbers can not be supplied. Notify the Superintendent of Documents of any change of address.

## LIBRARY OF CONGRESS CARDS

Numbers to be used in ordering the printed catalogue cards of the Library of Congress are given at the end of entries for the more important documents. Orders for these cards, remittances in payment for them, and requests for information about them should be addressed to the Librarian of Congress, *not* to the Superintendent of Documents.

## INDEX

An Index to the Monthly catalogue is issued at the end of the fiscal year. This contains index entries for all the numbers issued from July to June, and can be bound with the numbers as an index to the volume. Persons desiring to bind the catalogue at the end of the year should be careful to retain the numbers received monthly, as duplicate copies can not be supplied.

## HOW TO REMIT

Remittances for the documents marked with a star (\*) should be made to the **Superintendent of Documents, Washington, D. C.**, by coupons, postal money order, express order, or New York draft. Currency may be sent at sender's risk.

*Postage stamps, foreign money, defaced or smooth coins, positively will not be accepted.*

For the convenience of the general public, coupons that are good until used in exchange for Government publications sold by the Superintendent of Documents may be purchased from his Office in sets of 20 for \$1.00. Address order to Superintendent of Documents, Government Printing Office.

No charge is made for postage on documents forwarded to points in United States, Alaska, Guam, Hawaii, Philippine Islands, Porto Rico, Samoa, or to Canada, Cuba, or Mexico. To other countries the regular rate of postage is charged, and remittances must cover such postage. In computing foreign postage, add one-third of the price of the publication.



# MONTHLY CATALOGUE

No. 347

NOVEMBER

1923

## AGRICULTURE DEPARTMENT

NOTE.—Those publications of the Department of Agriculture which are for sale will be supplied by the Superintendent of Documents, Washington, D. C. The Department issues a monthly list of publications, which is mailed to all applicants, enabling them to select such reports and bulletins as interest them.

*Journal of agricultural research*, v. 25, no. 9-12; Sept. 1-22, 1923. 1923. cover-titles, 363-500+[10] p.+[8] leaves, il. 3 pl. 18 p. of pl. [Weekly. Text on p. 2 of covers.] \*Paper, 10c. single copy, \$4.00 a yr.; foreign subscription, \$5.25. Agr 13—1837

CONTENTS.—No. 9. Specialized varieties of *Puccinia glumarum*, and hosts for variety tritici [with list of literature cited]; by Charles W. Hungerford and C. E. Owens.—No. 10. Origin and control of apple-blotch cankers [with list of literature cited]; by Max W. Gardner.—Determination of surface area of cattle and swine [with list of literature cited]; by Albert G. Hogan and Charles I. Skouby.—No. 11. Soil temperature as factor affecting pathogenicity of *Corticium vagum* on pea and bean [with list of literature cited]; by B. L. Richards.—Growing experimental chickens in confinement; by C. A. Herrick, J. E. Ackert, and Bertha L. Danheim.—Acidity of corn and its relation to vegetative vigor [with list of literature cited]; by Annie May Hurd.—No. 12. Bacterial leafspot of clovers [with list of literature cited]; by L. R. Jones, Maude Miller Williamson, F. A. Wolf, and Lucia McCulloch.—New type of orange-rust on blackberry; by B. O. Dodge.—Effect of orange-rusts of *Rubus* on development and distribution of stomata; by B. O. Dodge.

NOTE.—This publication is published by authority of the Secretary of Agriculture, with the cooperation of the Association of Land-Grant Colleges. It is distributed free only to libraries of agricultural colleges and experiment stations, to large universities, technical schools, and to such institutions as make suitable exchanges with the Agriculture Department. Others desiring the Journal may obtain it from the Superintendent of Documents, Washington, D. C., at the prices stated above.

*Official record*, Department of Agriculture, v. 2, no. 45-48; Nov. 7-28, 1923. [1923.] Each 8 p. 4° [Weekly.] \*Paper, 50c. a yr.; foreign subscription, \$1.10. Agr 22—146

*Quarantine*. Extension of European corn borer quarantine, Amendment 5 to regulations supplemental to Notice of quarantine 43 (2d revision), as amended, effective Oct. 1, 1923. [1923.] 2 p. (Federal Horticultural Board.) †

— Modification of pink bollworm quarantine, Amendment 1 to 2d revision of regulations supplemental to Notice of quarantine 52, effective Oct. 15, 1923. [1923.] 2 p. (Federal Horticultural Board.) †

*Sunflower investigations*; by Ray E. Neidig and Robert S. Snyder. 1923. cover-title, p. 769-780. [From *Journal of agricultural research*, v. 24, no. 9, June 2, 1923.] †

*Temperature effects in plant metabolism* [with list of literature cited]; by W. E. Tottingham. 1923. cover-title, 13-30+[3] p.+[1] leaf, il. 4 p. of pl. [From *Journal of agricultural research*, v. 25, no. 1, July 7, 1923.] †

*Weather, crops, and markets*, weekly, Nov. 3-24, 1923; v. 4, no. 18-21. [1923.] p. 457-568, il. 4° \*Paper, \$1.00 a yr.; foreign subscription, \$2.00. Agr 22—147

## AGRICULTURAL ECONOMICS BUREAU

*Rice*. United States grades for milled rice recommended by Department of Agriculture, effective Aug. 1, 1923; [by] H. J. Besley, E. G. Boerner, and W. D. Smith. Oct. 1923. 17 p. (Agriculture Dept. Department circular 291.) [Supersedes Markets document 15 and Department circular 133.] \*Paper, 5c. Agr 23—1482

— United States grades for rough rice recommended by Department of Agriculture, effective Aug. 1, 1923; [by] H. J. Besley, E. G. Boerner, and W. D. Smith. Oct. 1923. 10 p. (Agriculture Dept. Department circular 290.) \*Paper, 5c. Agr 23—1481

*Warehouses*. United States warehouse act, as amended July 25 [24], 1919, and Feb. 23, 1923. 1923 [reprint]. [1] + 7 p. †

## ANIMAL INDUSTRY BUREAU

- Barns.* Beef-cattle barns; [by E. W. Sheets and M. A. R. Kelley]. [Sept. 1923.] ii + 17 p. il. (Agriculture Dept. Farmers' bulletin 1350.) \*Paper, 5c. Agr 23—1485
- Cattle.* Judging beef cattle; [by E. H. Thompson]. [Nov. 1919, revised Oct. 1923.] [1923.] ii + 18 p. il. (Agriculture Dept. Farmers' bulletin 1068.) [Includes lists of Agriculture Department publications relating to beef cattle industry.] \*Paper, 5c.
- Directory* of Bureau of Animal Industry; corrected to Oct. 1, 1923. 1923. ii + 107 p. \*Paper, 15c. Agr 10—511
- Eggs.* Natural and artificial incubation of hens' eggs; [by Alfred R. Lee]. [Oct. 1923.] ii + 18 p. il. (Agriculture Dept. Farmers' bulletin 1363.) [Revision of Farmers' bulletin 585. Includes lists of Agriculture Department publications relating to poultry.] \*Paper, 5c. Agr 23—1486
- Milk.* Effect of feeding green alfalfa and green corn on flavor and odor of milk; by C. J. Babcock. Nov. 16, 1923. 12 p. il. (Agriculture Dept. Department bulletin 1190.) \*Paper, 5c. Agr 23—1478
- Effect of feeding turnips on flavor and odor of milk; by C. J. Babcock. Nov. 15, 1923. 8 p. il. (Agriculture Dept. Department bulletin 1208.) \*Paper, 5c. Agr 23—1479
- Service announcements.* Service and regulatory announcements, Oct. 1923; [no.] 198. Nov. 1923. p. 85-92. [Monthly.] \*Paper, 5c. single copy, 25c. a yr.; foreign subscription, 40c. Agr 7—1658
- NOTE.—The free distribution of this publication will be limited to persons in the service of the Animal Industry Bureau, to proprietors of establishments at which the Federal meat inspection is conducted, to public officials whose duties render it necessary for them to have such information, and to journals especially concerned. Others desiring copies may obtain them from the Superintendent of Documents, Washington, D. C., at the prices stated above.
- Tuberculosis in animals.* Tuberculosis in live stock, detection, control & eradication; [by John A. Kiernan and Alexander E. Wight]. [Nov. 1919, slightly revised Nov. 1923.] [1923.] 32 p. il. (Agriculture Dept. Farmers' bulletin 1069.) \*Paper, 5c.
- Tuberculosis of hogs; [by John R. Mohler and Henry J. Washburn]. [Feb. 1917, revised Sept. 1923.] [1923.] [2] + 18 p. il. (Agriculture Dept. Farmers' bulletin 781.) [Date of original issue incorrectly given on this publication as May, 1917. Includes lists of Agriculture Department publications relating to hogs.] \*Paper, 5c.

## BIOLOGICAL SURVEY BUREAU

- Bird houses* and how to build them; [by Ned Dearborn]. [Sept. 11, 1914, revised Nov. 1923.] [1923.] 23 p. il. (Agriculture Dept. Farmers' bulletin 609.) [Includes lists of Agriculture Department publications relating to protection and attraction of wild birds.] \*Paper, 5c.
- Directory* of officials and organizations concerned with protection of birds and game, 1923; [by] George A. Lawyer and Frank L. Earnshaw. Nov. 28, 1923. 16 p. (Agriculture Dept. Department circular 298.) \*Paper, 5c. Agr 14—1377
- Fur-bearing animals.* Laws relating to fur animals for season 1923-24; [by] George A. Lawyer and Frank L. Earnshaw. [Nov. 1923.] ii + 34 p. il. (Agriculture Dept. Farmers' bulletin 1387.) [Includes lists of Agriculture Department publications relating to fur animals.] \*Paper, 5c. Agr 16—245

## CHEMISTRY BUREAU

- Palm-kernels.* Growth-promoting value of proteins of palm kernel, and vitamin content of palm-kernel meal; by A. J. Finks and D. Breese Jones. 1923. cover-title, p. 165-169. il. [From Journal of agricultural research, v. 25, no. 4, July 28, 1923.] †
- Service announcements.* Service and regulatory announcements, supplement 162. Nov. 1923. p. 301-324. [Contains Notices of judgment under food and drugs act 11551-600.] \*Paper, 5c. Agr 14—194
- NOTE.—The free distribution of this publication will be limited to firms, establishments, and journals especially concerned. Others desiring copies may obtain them from the Superintendent of Documents, Washington, D. C., at the prices stated above and below.
- Same, supplement 163. Nov. 28, 1923. p. 325-349. [Contains Notices of judgment under food and drugs act 11601-650.] \*Paper, 5c.

## EDITORIAL AND DISTRIBUTION WORK OFFICES

- Department bulletins.* Department bulletins 1026-50, [title-page] with contents and index; prepared in Office of Editorial Work. 1923. 9+21 p. \*Paper, 5c.
- Same 1076-1100, [title-page] with contents and index; prepared in Office of Editorial Work. 1923. 9+14 p. \*Paper, 5c.
- Same 1101-25, [title-page] with contents and index; prepared in Office of Editorial Work. 1923. 8+16 p. \*Paper, 5c.
- Farmers' bulletins.* Farmers' bulletins [available for distribution] Dec. 1923. [1923.] [4] p. †
- List of available Farmers' bulletins, Dec. 1, 1923 [classified by subjects; prepared in] Office of Publications. [1923.] [4] p. †

## ENTOMOLOGY BUREAU

- Bees.* Occurrence of diseases of adult bees, 2 [with list of literature cited; by] E. F. Phillips. Nov. 1923. 34 p. (Agriculture Dept. Department circular 287.) \*Paper, 5c. Agr 22-367
- Grasshopper control in Pacific States;* [by T. D. Urbahns]. [Oct. 1920, revised Sept. 1923.] [1923.] 16 p. il. (Agriculture Dept. Farmers' bulletin 1140.) \*Paper, 5c.
- Mediterranean fruit-flies.* Work and parasitism of Mediterranean fruit fly in Hawaii during 1919 and 1920; by H. F. Willard. 1923. cover-title, p. 1-7. [From Journal of agricultural research, v. 25, no. 1, July 7, 1923.] †
- Platygaster vernalis Myers,* important parasite of Hessian fly; by Charles C. Hill. 1923. cover-title, 31-42+[3] p.+[1] leaf, il. 4 p. of pl. [From Journal of agricultural research, v. 25, no. 1, July 7, 1923.] †
- Puss caterpillar* and effects of its sting on man; [by] F. C. Bishopp. Sept. 1923. 14 p. il. (Agriculture Dept. Department circular 288.) \*Paper, 5c. Agr 23-1480

## EXPERIMENT STATIONS OFFICE

NOTE.—The Experiment Stations Office was created Oct. 1, 1888, and was merged into the States Relations Service July 1 1915. The States Relations Service ceased to exist as such July 1, 1923, and the Experiment Stations Office has again become a publishing office.

- Experiment station record,* v. 49, no. 5; Oct. 1923. 1923. cover-title, ix+401-500 p. [Text and illustration on p. 2 and 4 of cover.] \*Paper, 10c. single copy, 75c. per vol. (2 vols. a yr.); foreign subscription, \$1.25 per vol. (subscription price incorrectly given in publication). Agr 9-832

NOTE.—Mainly made up of abstracts of reports and publications on agricultural science which have recently appeared in all countries, especially the United States. Extra numbers, called abstract numbers, are issued, 3 to each volume. These are made up almost exclusively of abstracts, that is, they contain no editorial notes and only a limited number of current notes.

## ALASKA AGRICULTURAL EXPERIMENT STATIONS

- Strawberries.* Production of improved hardy strawberries for Alaska; by C. C. Georgeson. Oct. 1923. ii+13 p. 10 p. of pl. (Bulletin 4.) \*Paper, 10c. Agr 23-1416

## HAWAII AGRICULTURAL EXPERIMENT STATION

- Sweet potato* in Hawaii; by H. L. Chung. Oct. 1923. ii+20 p. 4 p. of pl. (Bulletin 50.) \*Paper, 10c. Agr 23-1417

## PORTO RICO AGRICULTURAL EXPERIMENT STATION

- Phosphates.* Efficiencies of phosphatic fertilizers as affected by liming and by length of time phosphates remained in Porto Rican soils [with list of literature cited]; by P. L. Gile and J. O. Carrero. 1923. cover-title, p. 171-194, il. [From Journal of agricultural research, v. 25, no. 4, July 28, 1923.] †

## FEDERAL HORTICULTURAL BOARD

- Service announcements.* Service and regulatory announcements, July-Sept. 1923; [no.] 76. Nov. 1923. p. 99-131. \*Paper, 5c. Agr 14-383

## FOREST SERVICE

- Basket willow culture*; by George N. Lamb. Dec. 10, 1914, revised July, 1923. [1923.] 32 p. il. (Agriculture Dept. Farmers' bulletin 622.) \*Paper, 5c.
- Forest Service directory*, Oct. 1923; no. 7. [1923.] 43 p. 16° [Semiannual.] †  
Agr 21—224
- Wood preservation*. Preservative treatment of farm timbers; by George M. Hunt. Sept. 21, 1916, revised Sept. 1923. [1923.] 32 p. il. (Agriculture Dept. Farmers' bulletin 744.) \*Paper, 5c.

## Maps

- Fremont National Forest, Oreg.*, its purpose and its resources, information map. [1923.] 1 sheet (with map on verso), il. large 4°, folded into narrow 8° size and so printed as to number [1]+15+[1] p. †
- National forests*. Vacation in national forests [including lists of national forests by districts]. [1923.] 1 sheet (with map on verso), oblong large 8°, folded into 24° size and so printed as to number [3]+7 p. †
- Olympic National Forest*. Map of Olympic National Forest [resources and recreation features, roads, trails, etc.]. [1923.] 1 sheet (with map on verso), il. oblong f°, folded into narrow 8° size and so printed as to number 20+[2] p. †
- Oregon*. Road and recreation map, Oregon. [1923.] 1 sheet (with map on verso), il. f°, folded into narrow 8° size and so printed as to number [1]+16+[1] p. †
- Santiam National Forest, Oreg.* [resources and recreation features, trails, etc.]. [1923.] 1 sheet (with map on verso), il. large 4°, folded into narrow 8° size and so printed as to number [1]+13+[1] p. †
- Whitman National Forest, Oreg.* [resources and recreation features, roads, trails, etc.]. [1923.] 1 sheet (with map on verso), il. large 4°, folded into narrow 8° size and so printed as to number [1]+12+[1] p. †

## PLANT INDUSTRY BUREAU

- Bordeaux-oil emulsion* [with list of literature cited]; by John R. Winston, John J. Bowman, and W. W. Yothers. Nov. 21, 1923. 24 p. il. (Agriculture Dept. Department bulletin 1178.) [Prepared in cooperation with Entomology Bureau.] \*Paper, 5c. Agr 23—1476
- Chrysanthemums* for the home; [by B. Y. Morrison]. [Nov. 1923.] ii+17 p. il. (Agriculture Dept. Farmers' bulletin 1311.) \*Paper, 5c. Agr 23—1483
- Cotton*. Growth of fruiting parts in cotton plant; by R. D. Martin, W. W. Ballard, and D. M. Simpson. 1923. cover-title, 195—208+[1] p.+[1] leaf, 2 p. of pl. [From Journal of agricultural research, v. 25, no. 4, July 28, 1923.] ‡
- Cucumbers*; [by L. C. Corbett]. [1906, revised Oct. 1923.] [1923.] 31 p. il. (Agriculture Dept. Farmers' bulletin 254.) \*Paper, 5c.
- Dahlias* for the home; [by B. Y. Morrison]. [Nov. 1923.] ii+17 p. il. (Agriculture Dept. Farmers' bulletin 1370.) \*Paper, 5c. Agr 23—1499
- Fig growing* in South Atlantic and Gulf States, [by H. P. Gould; with contributions by others]. [Mar. 1919, revised Oct. 1923.] [1923.] 48 p. il. (Agriculture Dept. Farmers' bulletin 1031.) [Includes lists of Agriculture Department publications on subjects related to fruit growing.] \*Paper, 10c.
- Flax-stem anatomy* in relation to retting; by Robert L. Davis. Oct. 1923. 27 p. il. (Agriculture Dept. Department bulletin 1185.) \*Paper, 5c. Agr 23—1477
- Pectinase*. Influence of substrate and its hydrogen-ion concentration on pectinase production [with list of literature cited]; by L. L. Harter and J. L. Weimer. 1923. cover-title, p. 861—878. [From Journal of agricultural research, v. 24, no. 10, June 9, 1923.] ‡
- Root-knot*, its cause and control; [by G. H. Godfrey]. [Oct. 1923.] ii+27 p. il. (Agriculture Dept. Farmers' bulletin 1345.) [Revision of Farmers' bulletin 648.] \*Paper, 5c. Agr 23—1484
- Seeds*. Inventory of seeds and plants imported by Office of Foreign Seed and Plant Introduction, Apr. 1—June 30, 1921, no. 67; nos. 52855—53895. Oct. 1923. iv+100 p. il. 6 p. of pl. \*Paper, 15c. Agr 7—1331

- Seeds*—Continued. Same, July 1—Sept. 30, 1921, no. 68; nos. 53896—54425. Oct. 1923. iii+65 p. 4 p. of pl. \*Paper, 10c.
- Same, Oct. 1—Dec. 31, 1921, no. 69; nos. 54426—676. Oct. 1923. iii+41 p. il. 6 p. of pl. \*Paper, 10c.
- Stripe rust.* Specialized varieties of *Puccinia glumarum* and hosts for variety *tritici* [with list of literature cited]; by Charles W. Hungerford and C. E. Owens. 1923. cover-title, 363—402+[5] p. 6 p. of pl. [Prepared in cooperation with Oregon and Idaho Agricultural Experiment Stations. From Journal of agricultural research, v. 25, no. 9, Sept. 1, 1923.] †
- Sweet potatoes.* Acid production by *Rhizopus tritici* in decaying sweet potatoes; by H. A. Edson. 1923. cover-title, p. 9—12. [From Journal of agricultural research, v. 25, no. 1, July 7, 1923.] †

## WEATHER BUREAU

- Climate.* Concerning normals, secular trends, and climatic changes; by Charles F. Marvin. 1923. [1]+383—390 p. il. 4° [From Monthly weather review, Aug. 1923.] †
- Climatological data for United States by sections*, v. 10, no. 8; Aug. 1923. [1923.] cover-title, [188] p. il. 2 maps, 2 p. of maps, 4° [Text on p. 2 of cover.] \*Paper, 35c. complete monthly number, \$4.00 a yr. Agr 14—566
- NOTE.—Made up of separate Climatological data issued from 42 section centers of the United States. Printed at the several section centers and assembled and bound at the Washington Office. Issued principally for service use and exchange. The separate Climatological data are sold by the Superintendent of Documents, Washington, D. C., at the rate of 5c. single copy, 50c. a yr. for each section.
- Electric wiring.* Instructions for wiring meteorological instruments; by Roy N. Covert. 1923. iii+44 p. il. 3 pl. 2 p. of pl. (App. 2, Circular D, Instrument Division.) \*Paper, 15c.
- Frost.* Efficiency of smoke screens as protection from frost; by H. H. Kimball and B. G. MacIntire. 1923. [1]+396—399 p. il. 4° [From Monthly weather review, Aug. 1923.] †
- Meteorology.* Improved method of computing meteorological normals; by H. W. Clough. 1923. [1]+391—395 p. il. 4° [From Monthly weather review, Aug. 1923.] †
- Monthly meteorological summary, Washington, D. C., Oct. 1923. [1923.] [2] p. large 8° †
- Mexico.* Temperature of Mexico, by Jesus Hernandez; [translated by W. W. Reed]. July 16, 1923. iii+24 p. il. 4 maps, 48 p. of maps, 4° (Monthly weather review supplement 23.) \*Paper, 25c. (incorrectly given in publication as 10c.).
- Ocean.* Weather of the oceans, Aug. 1923, with special reference to north Atlantic and north Pacific oceans (including charts), notes, abstracts, and reviews; issued by Marine Division. 1923. 7 p. 4 p. of maps, 4° [From Monthly weather review, Aug. 1923.] †
- Weather map.* Daily weather map [of United States, containing forecasts for all States east of Mississippi River except Illinois, Wisconsin, Indiana, upper Michigan, and lower Michigan], Nov. 1—30, 1923. 1st edition. [1923.] Each 16.4×22.7 in. [Not issued Sundays or holidays.] \*Editions issued at Washington, D. C., 25c. a month, \$2.50 a yr.; editions issued at about 65 stations throughout the United States, 20c. a month, \$2.00 a yr.
- Same [containing forecasts for United States], Nov. 1—30, 1923. 2d edition. [1923.] Each 16.4×22.7 in. [The Sunday edition does not contain as much information as the edition for week days.] \*30c. a month, \$3.00 a yr.

## CIVIL SERVICE COMMISSION

NOTE.—The commission furnishes its publications gratuitously to those who apply for them.

- Civil service act* and rules, retirement and classification acts, statutes, Executive orders, and regulations, with notes and legal decisions; amended to Sept. 1, 1923. 1923. iii+154 p. † 23—26953
- Deaf and dumb.* Circular in regard to admission of deaf-mutes to civil-service examinations. Oct. 1923. 4 p. (Form 1786.) †
- Post offices.* [Instructions relative to manner of making nominations for original appointments in post offices.] July, 1921 [reprint 1923]. 4 p. (Form 1576.) †

- Postal service.* Instructions to applicants for post-office service, 11th civil-service district, headquarters, Seattle, Wash. Sept. 1923. 16+[1] p. (Form 1898.) †
- Pos't'rs.* Wanted for civil service, Government always needs men and women for employment in civil service, in force so large, vacancies are constantly occurring; [all lettered poster]. Nov. 1923. 16×12.5 in. (Form 2227.) [Cancels previous issues.] †
- Reentry* in classified service. Oct. 1923. 8 p. (Form 126.) †
- Removals.* Information concerning removals, reductions, suspensions, and furloughs. Oct. 1923. 8 p. (Form 505.) †

## COMMERCE DEPARTMENT

### CENSUS BUREAU

NOTE.—Persons desiring 14th census publications should address the Director of the Census, Department of Commerce, Washington, D. C. They are also sold by the Superintendent of Documents, Washington, D. C., at the price indicated.

- Abstract of 14th census of United States, 1920.* 1923. 1303 p. il. \*Cloth, \$1.50. 23-26954
- NOTE.—This volume contains all of the essential statistics collected at the census of 1920 for population, occupations, agriculture, irrigation, drainage, manufactures, and mines and quarries.
- Canning and preserving.* Census of manufactures, 1921: Canning and preserving. 1923. 30 p. \*Paper, 5c. 23-26988
- Coke.* Census of manufactures, 1921: Coke. 1923. 11 p. \*Paper, 5c. 23-26973
- Cotton.* Cotton consumed, cotton on hand, active cotton spindles, and imports and exports of cotton, Oct. 1922 and 1923, with statistics of cotton consumed, imported, and exported for 3 months ending Oct. 31. Nov. 14, 1923. oblong 32° [Preliminary report. This publication is issued in postal card form.] †
- Report on cotton ginning, number of bales of cotton ginned from growth of 1923 prior to Nov. 1, 1923, and comparative statistics to corresponding date in 1922 and 1921. Nov. 8, 1923. oblong 32° [Preliminary report. This publication is issued in postal card form.] †
- Same prior to Nov. 14, 1923; and comparative statistics to corresponding date in 1922 and 1921. Nov. 21, 1923. oblong 32° [Preliminary report. This publication is issued in postal card form.] †
- Cottonseed* received, crushed, and on hand, and cottonseed products manufactured, shipped out, on hand, and exported covering 3-month period ending Oct. 31, 1923 and 1922. Nov. 19, 1923. oblong 32° [Preliminary report. This publication is issued in postal card form.] †
- Knit goods.* Census of manufactures, 1921: Knit goods. 1923. 16 p. \*Paper 5c. 23-26974
- Mortality statistics, [calendar year] 1921.* 1923. 112 p. 4° (Bulletin 152.) [Prepared under direction of William H. Davis, chief statistician for vital statistics, assisted by John B. Mitchell, expert chief of division.] \*Paper, 25c. 23-26989
- Pipe.* Census of manufactures, 1921: Cast-iron pipe. 1923. 7 p. \*Paper, 5c. 23-26990
- Population.* Estimates of population of United States by States and cities, 1910-23, and area, July 1, 1922. 1923. 140 p. [Prepared under supervision of Charles S. Sloane, geographer of the census.] \*Paper, 15c. 23-26975
- 14th census of United States, 1920: Center of population and median lines, and centers of area, agriculture, manufactures, and cotton. 1923. 41 p. il. 4° [Prepared under supervision of Charles S. Sloane, geographer of the census.] \*Paper, 10c. 23-26991
- 14th census of United States, 1920: v. 2, Population, 1920, general report and analytical tables. 1922. 1410 p. il. 4° [Prepared under supervision of William C. Hunt, chief statistician for population, assisted by Olive M. Riddleberger and LeVerne Beales, special agents for population, and Walter Laidlaw.] \*Cloth, \$2.50.
- Tobacco.* Leaf tobacco held by manufacturers and dealers, Oct. 1, 1923 and 1922, and July 1 and Apr. 1, 1923. Oct. 30, 1923. oblong 32° [This publication is issued in postal card form.] †

## COAST AND GEODETIC SURVEY

NOTE.—The monthly Notice to mariners, formerly issued by the Coast and Geodetic Survey, has been consolidated with and made a part of the Notice to mariners issued by the Lighthouses Bureau, thus making it a joint publication. The charts, coast pilots, and tide tables of the Coast and Geodetic Survey are sold at the office of the Survey in Washington, and also by one or more sales agents in each of the important American seaports.

*Coast and Geodetic Survey bulletin*, Oct. 31, 1923; no. 101. [1923.] 8 p. [Monthly.] † 15-26512

*Compass*. Instructions for compensation of magnetic compass [with list of references]; by N. H. Heck, with cooperation of W. E. Parker. 1923. iv+49 p. il. 3 pl. 8 p. of pl. (Special publication 96; serial 238.) \*Paper, 15c. 23-26992

## Charts

*Great Harbor*, Culebra Island, W. I., surveys to 1923 and other sources; chart 913. Scale 1:6,500. Washington, Coast and Geodetic Survey, Nov. 1923. 31.4×38.1 in. †75c.

*Hampton Roads, Va.*, surveys to 1920, surveys by U. S. Engineers to 1921, surveys by U. S. Navy to 1923; [with inset, Continuation to Norfolk, Va.]; chart 400. Scale 1:20,000. Washington, Coast and Geodetic Survey, Oct. 1923. 34×40.9 in. †75c.

*Houston ship channel, Tex.*, surveys by U. S. Engineers to 1920, surveys by Geological Survey and other sources; chart 532. Scale 1:25,000. Washington, Coast and Geodetic Survey, Oct. 1923. 29.2×34.7 in. [Map is divided into 2 sections.] †75c.

*Hudson River*, Days Point to Fort Washington Point, N. Y.-N. J., original surveys 1885-86, surveys by U. S. Engineers to 1923 and other sources; chart 369<sup>s</sup>. Scale 1:10,000. Washington, Coast and Geodetic Survey, Nov. 1923. 40.8×28.1 in. †75c.

*Massachusetts*, Ipswich Bay to Gloucester Harbor, original surveys 1853-1919, surveys by Mass. Harbor and Land Commission to 1916, surveys by U. S. Engineers to 1914 and other sources; chart 243. Scale 1:20,000. Washington, Coast and Geodetic Survey, Oct. 1923. 33.8×38.7 in. †75c.

*Mendocino, Cape*. Cape Mendocino and vicinity, Calif., surveys to 1921; chart 5795. Scale 1:40,000. Washington, Coast and Geodetic Survey, Nov. 1923. 37.9×24.9 in. †50c.

*New York Harbor*, upper bay and Narrows, anchorage chart, surveys 1885-1919, surveys by U. S. Engineers to 1923 and other sources; chart 541. Scale 1:10,000. Washington, Coast and Geodetic Survey, Oct. 1923. 43.6×34.3 in. †75c.

*Oregon-Washington*, Columbia River to Destruction Island, surveys to 1922, surveys by U. S. Engineers to 1923 and other sources; chart 6002. [Scale 1:200,000.] Washington, Coast and Geodetic Survey, Nov. 1923. 39.1×31.7 in. †75c.

*Port Orchard, Wash.*, southern part, surveys 1875-1915, surveys by U. S. Engineers to 1904, surveys by U. S. Navy to 1923; chart 6444. Scale 1:20,000. Washington, Coast and Geodetic Survey, Oct. 1923. 33.5×38.3 in. †75c.

*Porto Rico*, east coast, San Juan Passage to Port Humacao, and western part of Vieques Island, original surveys 1900-23; chart 917. Scale 1:40,000. Washington, Coast and Geodetic Survey, Oct. 1923. 41.5×33.8 in. †75c.

*San Miguel Bay*. San Miguel and Lamit bays, east coast of Luzon, P. I., original surveys 1906-21, Bicol River from survey by Bureau of Navigation in 1911; with inset, Bicol River from mouth of Naga; chart 4223. [Scale 1:100,000.] Manila, P. I., Coast and Geodetic Survey, Aug. 1923. 40.9×29.3 in. †75c.

*Sinclair Inlet*, Puget Sound, Wash., Navy Yard from survey by U. S. Navy in 1923; chart 6440. Scale 1:10,000. Washington, Coast and Geodetic Survey, Nov. 1923. 22.9×31.8 in. †25c.

*Surigao Strait* and vicinity, northeast coast of Mindanao, P. I., surveys 1907-11 and other sources; chart 4603. Scale naut. m.=0.4 in. Washington, Coast and Geodetic Survey, Feb. 1913, reissued at Manila, P. I., June, 1923. 43.7×34.9 in. †75c.

- Tillamook Bay, Oreg.*, surveys 1866-1902, surveys from U. S. Engineers to July, 1923; chart 6112. Scale 1:20,000. Washington, Coast and Geodetic Survey, Nov. 1923. 32.3×26 in. †50c.
- Umpqua River, Oreg.*, entrance bar to Reedsport, surveys to 1920, surveys by U. S. Engineers to June, 1923; chart 6004. Scale 1:20,000. Washington, Coast and Geodetic Survey, Nov. 1923. 23.9×27.8 in. †25c.
- Zamboanga Peninsula, Mindanao, west coast, P. I.*, surveys to 1922; chart 4605. [Scale 1:200,000.] Manila, P. I., Coast and Geodetic Survey, Aug. 1923. 41.1×33.8 in. †75c.

## FISHERIES BUREAU

- Aquatic plants in pond culture*; by John W. Titcomb. 2d edition. 1923. [1]+24 p. il. 1 pl. (Bureau of Fisheries doc. 948.) [App. 2, report of commissioner of fisheries, 1923. The 1st edition of this paper, Bureau of Fisheries document 643, was published separately in 1909, and also as part of the Fisheries Bureau report for 1907.] \*Paper, 10c. F 23-276
- Cold storage holdings*, of fish, Oct. 15, 1923. [1923.] 1 p. oblong 8° (Statistical bulletin 589.) [Statistics furnished by Agricultural Economics Bureau.] †
- Creosote*. Toxicities of coal tar creosote, creosote distillates, and individual constituents for marine wood borer, *Limnoria lignorum*; by L. F. Shackell. 1923. ii+221-230 p. il. large 8° ([Bureau of Fisheries] doc. 952.) [From Bulletin, v. 39.] \*Paper, 5c. F 23-279
- Fisheries service bulletin*, Nov. 1, 1923; no. 102. [1923.] 7 p. [Monthly]. † F 15-76
- Fishery products*. Statement of quantities and values of certain fishery products landed at Boston and Gloucester, Mass., and Portland, Me., by American fishing vessels, Oct. 1923. [1923.] 1 p. oblong f° (Statistical bulletin 590.) †
- Statement of quantities and values of certain fishery products landed at Seattle, Wash., by American fishing vessels, Oct. 1923. [1923.] 1 p. oblong 12° (Statistical bulletin 591.) †
- Mussels*. Significance of larval mantle of fresh-water mussels during parasitism, with notes on new mantle condition exhibited by *Lampsilis luteola* [and with list of literature cited]; by Chester N. Blystad. 1923. [1]+203-219 p. il. large 8° ([Bureau of Fisheries] doc. 950.) [From Bulletin, v. 39.] \*Paper, 10c. F23-278
- Whitefish*. Artificial propagation of whitefish, grayling, and lake trout; by Glen C. Leach. 1923. [1]+32 p. il. 6 pl. 10 p. of pl. (Bureau of Fisheries doc. 949.) [App. 3, report of commissioner of fisheries, 1923.] \*Paper, 15c. F23-277

## FOREIGN AND DOMESTIC COMMERCE BUREAU

- Commerce*. Commerce yearbook, 1922 (including early part of 1923). 1923. viii+692 p. il. 5 maps. [Prepared in cooperation with Census Bureau.] \*Cloth, 60 c. 23-26993
- Monthly summary of foreign commerce of United States, Sept. 1923. 1923. 2 pts. p. 1-69 and ii+71-91 p. 4° \*Paper, 10 c. single copy (including pts. 1 and 2), \$1.00 a yr.; foreign subscription, \$1.60. 14-21465
- Same. 1923. [2 pts. in 1], 91 p. 4° (H. doc. 9, 68th Cong. 1st sess.)
- Commerce reports*. Commerce reports, weekly survey of foreign trade, reports from American consular officers and representatives of Department of Commerce in foreign countries, no. 45-48; Nov. 5-26, 1923. 1923. cover-titles, p. 329-592, il. 4° [Text and illustrations on p. 2-4 of covers.] \*Paper, 10c. single copy, \$3.00 a yr.; foreign subscription, \$5.00.
- Supplement to Commerce reports. [Included in price of Commerce reports for subscribers.]
- Trade and economic review for 1922, no. 24: Chile; prepared in Latin American Division from report by George A. Makinson. [1923.] 22 p.
- Same, no. 25: Bolivia; [by] Dayle C. McDonough. [1923.] 16 p.
- Same, no. 26: Guatemala; [by] Robert C. Frost. [1923.] 15 p.
- Same, no. 27: Costa Rica; prepared by Latin American Division from reports by Henry S. Waterman, John J. Meily, and from various supplemental material. [1923.] 22 p.
- Same, no. 28: Union of South Africa; [by] Charles J. Pizar. [1923.] 36 p.
- Same, no. 29: Salvador; by Lynn W. Franklin. [1923.] 6 p.
- Same, no. 30: Netherlands East Indies; by Charles L. Hoover. [1923.] 26 p.
- Same, no. 31: Madagascar; [by] James G. Carter. [1923.] 4 p.
- Same, no. 32: Dominican Republic; by Charles Bridgham Hosmer. [1923.] 11 p.



- Commerce reports*—Continued. Supplement to Commerce reports: Belgian wool industry; by S. H. Cross. Nov. 1923. ii+15 p. (Trade information bulletin 160; Textile Division.) † 23—26958
- Same: Economic conditions in Cuba; by Paul L. Edwards. Oct. 29, 1923. ii+18 p. (Trade information bulletin 159; Latin American Division.) † 23—26957
- Same: London market for American textiles; by Hugh D. Butler. Nov. 5, 1923. ii+16 p. (Trade information bulletin 161; Textile Division.) † 23—26959
- Same: Principal features of Chilean finances; by Charles A. McQueen. Nov. 26, 1923. ii+24 p. (Trade information bulletin 162; Finance and Investment Division.) † 23—26994
- Mexican west coast* and Lower California, commercial and industrial survey [with list of reference material]; by P. L. Bell and H. Bentley Mackenzie, with assistance of Francis J. Dyer, Bartley F. Yost, and W. E. Chapman. 1923. xvi+340 p. 10 p. of pl. map. (Special agents series 220.) \*Cloth, 85c. 23—26960
- Oils.* World trade in vegetable oils and animal fats; by J. E. Wrenn. 1923. vi+214 p. il. (Miscellaneous series 123.) \*Paper, 25c. 23—26956
- Organization.* Helping exporter, service story step by step [organization and service of Foreign and Domestic Commerce Bureau]. 1923. [1]+50 p. il. † 23—26955

## LIGHTHOUSES BUREAU

- 7th District.* Atlantic Coast of United States, buoy list, Florida Reefs and Gulf Coast to Cedar Keys, 7th lighthouse district; 1923, corrected to Oct. 1. 1923. [1]+72 p. \*Paper, 20c. 11—28290
- 8th District.* Gulf Coast of United States, buoy list, Cedar Keys to Rio Grande, 8th lighthouse district; 1923, corrected to Oct. 15. 1923. 75 p. \*Paper, 20c. 11—29933
- 19th District.* Pacific islands of United States, buoy list, Hawaiian, [Midway, Guam, and American] Samoan islands, 19th lighthouse district; 1923, corrected to Nov. 1. 1923. [1]+14 p. [Of the American Samoan Islands only Tutuila is included in this publication.] \*Paper, 20c. 11—34531
- Notice to mariners*, weekly, no. 44-48, 1923; Nov. 2-30 [1923]. 1923. various paging. [Issued jointly with Coast and Geodetic Survey.] † 7—20609

## NAVIGATION BUREAU

- Ships.* American documented seagoing merchant vessels of 500 gross tons and over, Nov. 1, 1923. 1923. ii+69 p. 4° (Serial 72.) [Monthly.] \*Paper, 10c. single copy, 75c. a yr.; foreign subscription, \$1.25. 19—26597

## RADIO SERVICE

- Radio Service bulletin*, Nov. 1, 1923; no. 79. [1923.] 18 p. [Monthly.] \*Paper, 5c. single copy, 25c. a yr.; foreign subscription, 40c. 15—26255

## PUBLICATIONS DIVISION

- Commerce Department.* Supplement to annual List of publications [of Department of Commerce available for distribution], Oct. 31, 1923. [1923.] 4 p. [Monthly.] †

## STANDARDS BUREAU

NOTE.—The Scientific papers will be supplied on subscription as issued at \$1.25 per volume, paper bound. These volumes will afterwards be issued bound in cloth at \$2.00 per volume; foreign subscription, paper \$2.50 (sent in single numbers), cloth \$2.35 (bound volumes). Single numbers vary in price. Address the Superintendent of Documents, Washington, D. C.

The Technologic papers will be issued first as separates and later in volume form in the same manner as the Scientific papers. Subscriptions will be accepted by the Superintendent of Documents at \$1.25 per volume; foreign subscription, \$2.50. Single numbers vary in price.

- Asphalt.* Asphalt. 1923. 6 p. (Simplified practice recommendation no. 4.) [Title on cover is: Elimination of waste, simplified practice, asphalt. Recommendation becomes effective Jan. 1, 1924.] \*Paper, 5c.

- Belting.* United States Government specification for leather belting, Federal Specifications Board, Standard specification 37, officially adopted by Federal Specifications Board, July 3, 1922, for use of Departments and independent establishments of Government in purchase of leather belting. Oct. 10, 1923. 9 p. il. large 8° (Circular 148.) \*Paper, 5c. 23—26961
- Electricity.* Standards for electric service [with bibliography]. 2d edition. Sept. 26, 1923. [1]+344 p. (Circular 56.) \*Paper, 60c. 23—26976
- Fences.* Woven-wire fencing. Sept. 1, 1923. 7 p. (Simplified practice recommendation no. 9.) [Title on cover is: Elimination of waste, simplified practice, woven-wire fencing.] \*Paper, 5c.
- Radio communication.* Spectroradiometric analysis of radio signals; by Chester Snow. Oct. 22, 1923. [1]+231-261 p. il. (Scientific papers 477.) [From Scientific papers, v. 19.] \*Paper, 10c. 23—26997
- Steel.* Comparison of deoxidation effects of titanium and silicon on properties of rail steel; by George K. Burgess [and] G. Willard Quick. Oct. 1, 1923. [1]+581-635 p. il. (Technologic papers 241.) [From Technologic papers, v. 17.] \*Paper, 10c. 23—26977
- Tires.* Dynamometer tests of automobile tires; by W. L. Holt [and] P. L. Wormeley. Sept. 24, 1923. [1]+559-579 p. il. 1 pl. 2 p. of pl. (Technologic papers 240.) [From Technologic papers, v. 17.] \*Paper, 10c. 23—26998

### STEAMBOAT INSPECTION SERVICE

- Licenses.* Provisional licenses [canceled and not surrendered], circular letter, Aug. 28, 1923. [1923.] 11 p. †
- Steamboat Inspection Service bulletin*, Nov. 1, 1923; no. 97. [1923.] 2 p. [Monthly.] † 15—26679

### CONGRESS

- Statutes at large*, Apr. 1921—Mar. 1923, concurrent resolutions, and recent treaties, conventions, and Executive proclamations; edited under direction of Secretary of State. 1923. v. 42, 2 pts. [ccclxix]+2684 p. il. 10 maps, 8 p. of maps, large 8° [Pt. 1 contains the public acts and resolutions; pt. 2, the private acts and resolutions, concurrent resolutions, treaties, and proclamations. The contents are the same as those of the Pamphlet or Session laws, for the four sessions of the 67th Congress, but with a different arrangement.] \*Cloth, pt. 1, \$3.25; pt. 2, \$2.00. 7—35353

### FEDERAL PRISONERS, JOINT COMMITTEE TO DETERMINE WHAT EMPLOYMENT MAY BE FURNISHED

- Employment* for Federal prisoners, memorandum of Heber H. Votaw, superintendent of prisons, H. Con. Res. 53, Nov. 3, 1923. 1923. pt. 2, ii+15-19 p. [Part 1, which is the hearing of June 13, 1923, appeared in Monthly catalogue for Aug. 1923, p. 64.] †

### HOUSE OF REPRESENTATIVES

- Life insurance.* Laws of 65th, 66th, and 67th Congresses relating to insurance: public law 20, 90, 151, 175, 195, 272, 312 [65th Congress]; public res. 22, 27, 52 [65th Congress]; proclamations nos. 1366, 1386, and public law 193, 63d Congress; public law 209, 64th Congress; public law 387, 64th Congress; public res. 44, 66th Congress; public law 11, 66th Congress; public law 99, 66th Congress; public law 26, 66th Congress; public law 104, 66th Congress; [extract from] public law 105, 66th Congress; public law 47, 67th Congress; [extract from] public law 109, 67th Congress; public law 194, 67th Congress; public law 216, 67th Congress; public law 273, 67th Congress; public law 361, 67th Congress; public law 370, 67th Congress; public law 460, 67th Congress; [and] public law 542, 67th Congress. 1923. 86 p. [These laws include war risk insurance and soldiers' compensation and insurance laws.] \*Paper, 10c.

### AGRICULTURE COMMITTEE

- Nitrate*, statement relative to production of nitrates; by Gray Silver, Washington representative American Farm Bureau Federation. 1923. cover-title, x+75 p. il. 4 pl. 6 maps. (Series HH, 2d supplement.) †

## SENATE

*Prohibition amendment to Constitution of United States.* [Reprint] 1923. 4 p. (State Dept.) ‡

## GOLD AND SILVER INQUIRY COMMISSION

*Gold and silver statistics,* Commission of Gold and Silver Inquiry, Senate, pursuant to S. Res. 469, creating Commission of Gold and Silver Inquiry, Aug. 28, 1923; prepared by H. N. Lawrie, assistant to commission. 1923. vii+182 p. il. (Serial 3.) †

*Silver Producers' Convention,* report of hearings before Commission of Gold and Silver Inquiry, Senate, and proceedings of Pan-American Silver Producers' Convention at Reno, Nev., Sept. 4 and 5, 1923, pursuant to S. Res. 469, creating Commission of Gold and Silver Inquiry. 1923. ii+64 p. (Serial 4.) †

## PUBLIC LANDS AND SURVEYS COMMITTEE

*Naval petroleum reserves.* Leases upon naval oil reserves, hearings on S. Res. 282, S. Res. 294, and S. Res. 434, Oct. 23 [-Nov. 2], 1923. 1923. pts. 2, 3, [v]+175-821 p. †

## VETERANS' BUREAU INVESTIGATION SELECT COMMITTEE

*Veterans' Bureau.* Investigation of Veterans' Bureau, hearings pursuant to S. Res. 466, authorizing appointment of committee to investigate leases and contracts executed by Veterans' Bureau, and for other purposes, Oct. 22 [-Nov. 1], 1923. 1923. pts. 1, 2, [iv]+1-559 p. 15 pl. 3 tab. †

## COURT OF CLAIMS

*Etna Casualty and Surety Company v. United States;* agreed statement of facts. [1923.] no. C-8, p. 9-18. †

*Allgrunn.* Carl G. Allgrunn *v. United States;* evidence for plaintiff. [1923.] p. 31-407. †

*Cadwalader.* John Cadwalader *v. United States;* evidence for plaintiff [and] defendant. [1923.] no. B-20, p. 17-75. †

*Chicago Great Western Railway Company v. United States;* evidence for defendant. [1923.] no. B-72, p. 45-48. †

*Cygnel Manufacturing Co. v. United States;* evidence for plaintiff. [1923.] 115-A, p. 13-75. †

*Denver & Rio Grande Railway Company v. United States;* defendant's evidence. [1923.] no. 153-B, p. 25-32. †

*Dewey Brothers Co. v. United States;* evidence for plaintiff. [1923.] no. B-47, p. 15-81. †

*El Paso and Southwestern Company.* El Paso and Southwestern Company et al. *v. United States;* evidence for plaintiff. [1923.] no. 38-A, p. 49-87. †

— El Paso and Southwestern Co. et al. *v. United States;* evidence for plaintiff. [1923.] no. 278-A, p. 43-63. †

— El Paso & Southwestern Co. et al. *v. United States;* evidence for plaintiff. [1923.] no. 279-A, p. 25-51. †

— El Paso and Southwestern Company et al. *v. United States;* evidence for plaintiff. [1923.] no. 294-A, p. 39-70. †

— El Paso and Southwestern Co. et al. *v. United States;* evidence for plaintiff. [1923.] no. 310-A, p. 47-54. †

— El Paso & Southwestern Company et al. *v. United States;* evidence for plaintiff. [1923.] no. B-66, p. 37-54. †

— El Paso and Southwestern Company et al. *v. United States;* evidence for plaintiff. [1923.] no. B-77, p. 19-26. †

— El Paso and Southwestern Co. et al. *v. United States;* evidence for plaintiff. [1923.] no. 34753, p. 47-61. †

*El Paso and Southwestern System.* El Paso and Southwestern Company et al., doing business as El Paso Southwestern System, *v. United States;* evidence for defendant. [1923.] no. B-66, p. 21-24. †

*Illinois Central Railroad Company v. United States;* findings of fact [conclusion of law, and opinion of court], decided Nov. 5, 1923. [1923.] no. B-116, 8 p. †

- Iselin, William, & Co.* William E. Iselin et al., copartners, doing business under firm name of William Iselin & Company, v. United States; evidence for defendant. [1923.] no. B-13, p. 273-296. †
- Locomobile Company.* Elmer H. Havens, trustee in bankruptcy of Locomobile Company, v. United States; evidence for plaintiff. [1923.] no. B-355, p. 65-84. †
- Maquire & Co. (Inc.), v. United States;* evidence for plaintiff [and] defendant. [1923.] no. 75-B, p. 11-90. †
- Marr.* Walter L. Marr v. United States; findings of fact [conclusion of law, and memorandum], decided Nov. 21, 1923. [1923.] no. C-12, 5 p. †
- Meagher, S. A., Company.* S. A. Meagher Company v. United States; evidence for plaintiff. [1923.] no. B-431, p. 23-190. †
- Millér, James S., Company.* Fred E. Hummel, trustee in bankruptcy of James S. Miller Company, v. United States; findings of fact [conclusion of law, and opinion of court], decided Oct. 29, 1923. [1923.] no. B-61, 7 p. †
- Nugent Construction Company v. United States;* evidence for defendant. [1923.] no. B-100, p. 207-209. †
- Ordnance Engineering Corporation.* Ordnance Engineering Corporation v. United States; evidence for claimant. [1923.] no. B-5, p. 79-142. †
- Ordnance Engineering Corporation v. United States; evidence for defendants. [1923.] no. 34680, p. 967-1346. †
- Osage Nation of Indians v. United States;* evidence for plaintiff. [1923.] no. B-38, p. 89-117. †
- Products Manufacturing Company v. United States;* evidence for plaintiff. [1923.] no. B-392, p. 15-35. †
- Snare, Frederick, Corporation.* Frederick Snare Corporation v. United States; testimony for plaintiff. [1923.] no. B-199, p. 21-52. †
- Southern Pacific Company.* Southern Pacific Company v. United States; evidence for defendant. [1923.] no. B-37, p. 23-27. †
- Southern Pacific Company v. United States; evidence for plaintiff. [1923.] no. B-418, p. 7-22. †
- Southern Pacific Co. v. United States; evidence for plaintiff. [1923.] no. C-356, p. 7-26. †
- Swartz.* Nell R. Swartz v. United States; evidence. [1923.] no. B-271, p. 5-17. †
- Turner, C. A. P., Company.* C. A. P. Turner Company v. United States; defendant's evidence. [1923.] no. 259-A, p. 255-771, il. †
- Twin City Forge & Foundry Company v. United States;* evidence for plaintiff. [1923.] no. A-212, p. 131-561. †

## COURT OF CUSTOMS APPEALS

- Camel's hair.* No. 2286, United States v. Rice & Fielding, Inc., transcript of record on appeal from Board of General Appraisers. [1923.] cover-title, i+28 p. †
- Cases* adjudged in Court of Customs Appeals, Feb. 1921-July, 1923, Alex. H. Clark, reporter; [with Rules of Court of Customs Appeals, corrected to July 1, 1923]. 1923. xx+713 p. (Court of Customs Appeals reports, v. 11.) \*Cloth, \$1.00.
- Linen.* No. 2306, United States v. Glendinning, McLeish & Co., Inc., transcript of record on appeal from Board of General Appraisers. 1923. cover-title, i+7 p. †

## DISTRICT OF COLUMBIA

- Weights, Measures, and Markets Department.* Public no. 358, 66th Congress [H. R. 8067, act to establish standard weights and measures for District of Columbia, to define duties of superintendent of weights, measures, and markets of District of Columbia, and for other purposes] as amended by public no. 72, 67th Congress. [1923.] 10 p. †

**FEDERAL BOARD FOR VOCATIONAL EDUCATION**

*Farm management.* Analysis of management of a farm business, managerial-training content of type jobs of farm as business unit; [by C. H. Schopmeyer]. Oct. 1923. v+28 p. (Bulletin 88; Agricultural series 16.) [Includes lists of Agriculture Department publications relating to farm management.] \*Paper, 5c. E 23-406

**FEDERAL RESERVE BOARD**

*Federal reserve bulletin.* Federal reserve bulletin, Nov. 1923; [v. 9, no. 11]. 1st edition. 1923. ii+371-405 p. il. map, 4° [Monthly.] † Paper, \$1.50 a yr. 15-26318

NOTE.—The Federal reserve bulletin is printed in 2 editions (a 1st edition and a final edition). The 1st edition is brief and contains the regular official announcements, the national review of business conditions, and other general matter, and is distributed without charge to the member banks of the Federal reserve system. The 2d or final edition contains detailed analyses of business conditions, special articles, review of foreign banking, and complete statistics showing condition of Federal reserve banks. Those desiring copies of either edition may obtain them from the Federal Reserve Board, Washington, D. C., at the prices stated above and below.

— Same, Nov. 1923; [v. 9, no. 11]. Final edition. 1923. iv+1175-1249 + ii p. il. map, 4° [Monthly.] † Paper, 40c. single copy, \$4.00 a yr.

*Federal reserve member banks.* Abstract of condition reports of State bank and trust company members, and of all member banks of Federal reserve system, Sept. 14, 1923. Nov. 9, 1923. 12 p. f° (Report 22.) †

— Federal reserve inter-district collection system, changes in list of banks upon which items will be received by Federal reserve banks for collection and credit, Nov. 1, 1923. 1923. [1]+18 p. 4° † 16-26870

**FEDERAL TRADE COMMISSION**

NOTE.—The bound volumes of the Federal Trade Commission decisions are sold by the Superintendent of Documents, Washington, D. C. Separate opinions are sold on subscription, price \$1.00 per volume; foreign subscription, \$1.50; single copies, 5c. each.

*American Film Company.* Federal Trade Commission *v.* American Film Company, complaint [report, findings, and order]; docket 903, Apr. 11, 1923. [1923.] p. 89-96. ([Decision] 356.) [From Federal Trade Commission decisions, v. 6.] \*Paper, 5c.

*Aristo Hosiery Company.* Federal Trade Commission *v.* Aristo Hosiery Company, complaint [report] findings, and order; docket 685, Apr. 11, 1923. 1923. [1]+84-88 p. ([Decision] 355.) [From Federal Trade Commission decisions, v. 6.] \*Paper, 5c.

*Austin-Western Road Machinery Company.* Federal Trade Commission *v.* Austin-Western Road Machinery Company, complaint [report, modified findings, and order]; docket 434, Mar. 29, 1923. [1923.] p. 69-73. ([Decision] 352.) [From Federal Trade Commission decisions, v. 6.] \*Paper, 5c.

*Big Diamond Oil and Refining Company.* Federal Trade Commission *v.* Big Diamond Oil & Refining Co. et al., complaint [report, findings, and order]; docket 795, Mar. 16, 1923. [1923.] p. 51-59. ([Decision] 350.) [From Federal Trade Commission decisions, v. 6.] \*Paper, 5c.

*Brown Durrell Company.* Federal Trade Commission *v.* Brown Durrell Company, complaint [report, findings, and order]; docket 678, Apr. 11, 1923. [1923.] 79-83+[1] p. ([Decision] 354.) [From Federal Trade Commission decisions, v. 6. Includes list of Cases in which orders for discontinuance or dismissal have been entered, Apr. 11, 1923.] \*Paper, 5c.

*Claire Furnace Company.* No. 259, in Supreme Court, Oct. term, 1923, Federal Trade Commission et al. *v.* Claire Furnace Company et al., on appeal from Court of Appeals of District of Columbia; brief for appellants. 1923. cover-title, v+105 p. †

*Hyman & Zaslav.* Federal Trade Commission *v.* Eli Hyman and Louis M. Zaslav, partners, doing business under name and style of Hyman and Zaslav, complaint [report, findings, and order]; docket 948, Apr. 11, 1923. [1923.] p. 97-100. ([Decision] 357.) [From Federal Trade Commission decisions, v. 6.] \*Paper, 5c.

- Lone Star Oil Company.* Federal Trade Commission *v.* Lone Star Oil Company et al., complaint [report] findings, and order; docket 796, Mar. 23, 1923. 1923. [1]+60-68+[1] p. ([Decision] 351.) [From Federal Trade Commission decisions, v. 6. Includes list of Cases in which orders for discontinuance or dismissal have been entered, Mar. 24, 1923.] \*Paper, 5c.
- Pilling & Madley.* Federal Trade Commission *v.* Pilling and Madley, complaint [report] findings, and order; docket 698, Apr. 5, 1923. 1923. [1]+74-78+[1] p. ([Decision] 353.) [From Federal Trade Commission decisions, v. 6. Includes list of Cases in which orders for discontinuance or dismissal have been entered, Apr. 10, 1923.] \*Paper, 5c.
- Sizz Chemical Company.* Federal Trade Commission *v.* Sizz Chemical Co. et al., complaint [report, findings, and order]; docket 942, Mar. 9, 1923. [1923.] 35-42+[1] p. ([Decision] 348.) [From Federal Trade Commission decisions, v. 6. Includes list of Cases in which orders for discontinuance or dismissal have been entered, Mar. 12, 1923.] \*Paper, 5c.
- United Fibre Works.* Federal Trade Commission *v.* John T. Bailey, trading under name and style of United Fibre Works, complaint [report, findings, and order]; docket 955, Apr. 11, 1923. [1923.] p. 101-106. ([Decision] 358.) [From Federal Trade Commission decisions, v. 6.] \*Paper, 5c.

## GENERAL ACCOUNTING OFFICE

- Decisions.* Decisions of comptroller general, v. 3, Sept. 1923, and index, July-Sept. 1923; J. R. McCarl, comptroller general, Lurtin R. Ginn, assistant comptroller general. 1923. [1]+115-179+xvii p. [Monthly.] † 21-26777
- Same, v. 3, Oct. 1923; J. R. McCarl, comptroller general, Lurtin R. Ginn, assistant comptroller general. 1923. [1]+179-281 p. [Monthly.] †

## GOVERNMENT PRINTING OFFICE

### DOCUMENTS OFFICE

- Census publications,* statistics for population, agriculture, manufactures, and mining, with abstracts and compendiums, list of publications for sale by superintendent of documents. Oct. 1923. [2]+30 p. (Price list 70, 3d edition.) † 23-26962
- Children.* Children's Bureau [publications] and other publications relating to children for sale by superintendent of documents. Oct. 1923. [2]+10 p. (Price list 71, 3d edition.) † 23-26963
- Dwellings.* Publications of interest to home seekers and housekeepers [for sale by superintendent of documents]. [1923.] 1 p. 4° [Manuscript correction.] †
- Monthly catalogue,* United States public documents, no. 346; Oct. 1923. 1923. p. 157-212. \*Paper, 5c. single copy, 50c. a yr.; foreign subscription, 75c. 4-18088
- Radio communication.* Important radio publications [for sale by superintendent of documents]. [1923.] 1 p. 4° [This list contains 39 titles. Rubber stamp corrections have been made.] † 23-26999

## INTERIOR DEPARTMENT

NOTE.—The decisions of the Department of the Interior in pension cases are issued in slips and in signatures, and the decisions in land cases are issued in signatures, both being published later in bound volumes. Subscribers may deposit \$1.00 with the Superintendent of Documents and receive the contents of a volume of the decisions of either kind in separate parts as they are issued; foreign subscription, \$1.25. Prices for bound volumes furnished upon application to the Superintendent of Documents, Washington, D. C.

- Pensions.* [Decisions of Department of Interior in appealed pension and bounty land claims, v. 21, slip] 85-87 pension. [1923.] Each 2 p. or 3 p. [For price, see note above under center head.] 12-29422
- Public lands.* Decisions [of Department of Interior in cases] relating to public lands, v. 49, [signatures] 40-42. [1923.] p. 625-672. [For price, see note above under center head.] 7-23651
- St. Elizabeths Hospital.* Proposal and specifications for erection and completion of 7 bungalows at St. Elizabeths Hospital, Washington, D. C. 1923. 13 p. 4° †

## EDUCATION BUREAU

- Consolidation of schools and transportation of pupils in Lafayette Parish, La.*; [by J. W. Faulk]. 1923. [1]+10 p. il. ([Rural school leaflet 19.]) \*Paper, 5c. E23-405
- Education. Biennial survey of education, 1918-20: Statistics.* 1923. iii+597 p. il. (Bulletin 29, 1923.) \*Cloth, \$1.00. E21-504
- CONTENTS.—Statistical survey of education, 1919-20; [by Florence DuBois].—Statistics of State school systems, 1919-20; [by Florence DuBois and H. R. Bonner].—City school systems, 1919-20.—Statistics of universities, colleges, and professional schools, 1919-20.—Teachers' colleges and normal schools, 1919-20.—Statistics of public high schools, 1919-20.—Private high schools and academies, 1919-20.—Private commercial and business schools, 1919-20.—Nurse training schools, 1919-20.—Statistics of kindergartens, 1919-20.—Index.
- Latin America. Outline of education systems and school conditions in Latin America*; by George W. A. Luckey. 1923. iii+111 p. il. (Bulletin 44, 1923.) \*Paper, 15c. E23-404
- School life*, v. 9, no. 3; Nov. 1923. [1923.] p. 49-72, il. 4° [Monthly except July and August.] \*Paper, 5c. single copy, 30c. a yr. (10 months); foreign subscription, 55c. E18-902

## GENERAL LAND OFFICE

NOTE.—The General Land Office publishes a large general map of the United States, which is sold at \$2.00; and also separate maps of the States and Territories in which public lands are to be found, which are sold at 25c. per sheet. The map of California is in 2 sheets. Address the Superintendent of Documents, Washington, D. C.

- Public lands.* Vacant public lands on July 1, 1923. [1923.] 22 p. (Circular 901.) †

## GEOLOGICAL SURVEY

NOTE.—The publications of the United States Geological Survey consist of Annual reports, Monographs, Professional papers, Bulletins, Water-supply papers, chapters and volumes of Mineral resources of the United States, folios of the Topographic atlas of the United States and topographic maps that bear descriptive text, and folios of the Geologic atlas of the United States and the World atlas of commercial geology. The Monographs, folios, and maps are sold. Other publications are generally free as long as the Survey's supply lasts. Copies are also sold by the Superintendent of Documents, Washington, D. C., at the prices indicated. For maps and folios address the Director of the Geological Survey, Washington, D. C. A discount of 40 per cent is allowed on any order for maps or folios that amounts to \$5.00 or more at the retail price. This discount applies to an order for either maps or folios alone or for maps and folios together but is not allowed on a few folios that are sold at 5c. each on account of damage by fire. Orders for other publications that are for sale should be sent to the Superintendent of Documents, Washington, D. C. For topographic maps see p. 232.

- Abrasive materials in 1922*; by L. M. Beach and A. T. Coons. Dec. 3, 1923. [1]+221-225 p. [From Mineral resources, 1922, pt. 2.] †
- Alaskan mining industry in 1922*; by Alfred H. Brooks and Stephen R. Capps. 1923. ii+1-56+xiv p. (Bulletin 755 A.) [Includes lists of recent Geological Survey publications on Alaska.] †
- CONTENTS.—Preface by Alfred H. Brooks.—Alaskan mining industry in 1922; by Alfred H. Brooks and S. R. Capps.—Administrative report; by Alfred H. Brooks and George C. Martin.
- Animals, Fossil.* New fauna from Colorado group of southern Montana; by John B. Reeside, jr. Nov. 5, 1923. ii+25-33 p. 11 p. of pl. 4° (Professional paper 132 B.) †
- Barytes and barium products in 1922*; by George W. Stose. Nov. 3, 1923. [1]+141-152 p. [From Mineral resources, 1922, pt. 2.] †
- Coal in 1919, 1920, and 1921*; by F. G. Tryon and Sydney A. Hale. Oct. 24, 1923. v+445-662 p. il. map, 1 tab. in pocket. [From Mineral resources, 1921, pt. 2.] †
- Geology.* Contributions to economic geology, 1922; pt. 1, Metals and nonmetals except fuels; F. L. Ransome, G. R. Mansfield, and E. F. Burchard, geologists in charge. 1923. x+336 p. il. 4 pl. 8 p. of pl. 3 maps. (Bulletin 735.) \*Paper, 55c. GS 5-748
- CONTENTS.—Introduction.—Candelaria silver district, Nev.; by Adolph Knopf.—Colemanite in Clark County, Nev.; by L. F. Noble.—Bonanza ores of Comstock lode, Virginia City, Nev.; by Edson S. Bastin.—Silver enrichment in San Juan Mountains, Colo.; by Edson S. Bastin.—Primary native-silver ores near Wickenburg, Ariz., and their bearing on genesis of silver ores of Cobalt, Ontario; by E. S. Bastin.—General features of brown hematite ores of western North Carolina; by W. S. Bayley.—General features of magnetite ores of western North Carolina and eastern Tennessee; by W. S. Bayley.—Peridotite dikes in Scott County, Ark.; by Hugh D. Miser and Clarence S. Ross.—Diamond-bearing peridotite in Pike County, Ark. [with bibliography]; by Hugh D. Miser and Clarence S. Ross.—Los Burros district, Monterey County, Calif.; by James M. Hill.—Index.
- Same. (H. doc. 457, 67th Cong. 3d sess.)

## Geology—Continued.

Same: pt. 2, Mineral fuels; K. C. Heald, geologist in charge. 1923. vi+254 p. il. 13 pl. 4 are in pocket, 11 maps, 4 are in pocket, 1 tab. (Bulletin 736.) \*Paper, 60c.

CONTENTS.—Introduction.—Structure of Madill-Denison area, Okla. and Tex., with notes on oil and gas development; by O. B. Hopkins, Sidney Powers, and H. M. Robinson.—Oil and gas prospects in and near Crow Indian Reservation, Mont.; by W. T. Thom, jr.—Geology of Wiles area, Ranger district, Tex.; by Carroll E. Dobbin.—Osage oil field, Weston County, Wyo.; by A. J. Collier.—Geology of Ranger oil field, Tex.; by Frank Reeves.—Possibility of finding oil in laccolithic domes south of Little Rocky Mountains, Mont.; by A. J. Collier and S. H. Cathcart.—Brooks, Steen, and Grand Saline salt domes, Smith and Van Zandt counties, Tex.; by Sidney Powers and Oliver B. Hopkins.—Stratigraphy of El Dorado oil field, Ark., as determined by drill cuttings; by James Gilluly and K. C. Heald.—Index.

— Same. (H. doc. 458, 67th Cong. 3d sess.)

— Shorter contributions to general geology, 1922; David White, chief geologist. 1923. iv+212 p. il. 5 pl. 44 p. of pl. map, 1 tab. 4° (Professional paper 131.) \*Paper, 60c. GS15-90

CONTENTS.—Additions to flora of Wilcox group; by Edward Wilber Berry.—Section of Paleozoic formations of Grand Canyon at Bass trail; by L. F. Noble.—Shapes of beach pebbles; by Chester K. Wentworth.—Geologic reconnaissance in Gulf Coastal Plain of Texas near Rio Grande; by A. C. Trowbridge.—New species of Mollusca from Eocene deposits of southwestern Texas; by Julia Gardner.—Preliminary report on fossil vertebrates of San Pedro Valley, Ariz., with descriptions of new species of Rodentia and Lagomorpha; by James W. Gidley.—Revision of flora of Green River formation, with descriptions of new species; by F. H. Knowlton.—Fossil plants from Tertiary lake beds of south-central Colorado; by F. H. Knowlton.—Fauna of so-called Dakota formation of northern central Colorado and its equivalent in southeastern Wyoming; by John B. Reeside, jr.—Index.

— Same. (H. doc. 62, 68th Cong. 1st sess.)

*Gold.* Gold, silver, copper, and lead in South Dakota and Wyoming in 1922, mines report; by C. W. Henderson. Nov. 20, 1923. ii+193-198 p. [From Mineral resources, 1922, pt. 1.] †

— Gold, silver, copper, lead, and zinc in New Mexico and Texas in 1922, mines report; by Charles W. Henderson. Nov. 28, 1923. ii+199-215 p. [From Mineral resources, 1922, pt. 1.] †

*Green River Valley.* Notes on geology of Green River Valley between Green River, Wyo., and Green River, Utah; by John B. Reeside, jr. Nov. 30, 1923. ii+35-50 p. il. 4° (Professional paper 132 C.) †

*Lime* in 1922; by G. F. Loughlin and A. T. Coons. Dec. 1, 1923. [1]+195-206 p. [From Mineral resources, 1922, pt. 2.] †

*Mica* in 1922 [with bibliography]; by B. H. Stoddard. Nov. 14, 1923. [1]+153-164 p. [From Mineral resources, 1922, pt. 2.] †

*Oligocene period.* Correlation of Vicksburg group, by C. Wythe Cooke; and Foraminifera of Vicksburg group, by Joseph A. Cushman. 1923. ii+71 p. 8 p. of pl. 1 tab. 4° (Professional paper 133.) \*Paper, 20c. GS23-331

— Same. (H. doc. 75, 68th Cong. 1st sess.)

*Publications.* New publications, list 188; Nov. 1, 1923. [1923.] 4 p. [Monthly.] †

*Secondary metals* in 1922, by J. P. Dunlop; [with Secondary nonferrous metals, by W. M. Corse]. Nov. 7, 1923. ii+173-191 p. [From Mineral resources, 1922, pt. 1.] †

*Silica* in 1922; by Frank J. Katz. Nov. 27, 1923. [1]+183-186 p. [From Mineral resources, 1922, pt. 2.] †

*Sulphur* and pyrites in 1922; by H. A. C. Jenison and H. M. Meyer. Nov. 16, 1923. [1]+177-181 p. [From Mineral resources, 1922, pt. 2.] †

## Topographic maps

NOTE.—The Geological Survey is making a topographic map of the United States. The individual maps of which it is composed are projected without reference to political divisions, and each map is designated by the name of some prominent town or natural feature in the area mapped. Three scales are ordinarily used, 1:62,500, 1:125,000, and 1:250,000. These correspond, approximately, to 1 mile, 2 miles, and 4 miles to 1 linear inch, covering, respectively, average areas of 230, 920, and 3,700 square miles. For some areas of particular importance special large-scale maps are published. The usual size, exclusive of the margin, is 17.5 inches in height by 11.5 to 16 inches in width, the width varying with the latitude. The sheets measure 20 by 16½ inches. A description of the topographic map is printed on the reverse of each sheet.

More than two-fifths of the area of the country, excluding Alaska, has been mapped, every State being represented. Connecticut, Delaware, the District of Columbia, Maryland, Massachusetts, New Jersey, Ohio, Rhode Island, and West Virginia are completely mapped. Maps of the regular size are sold by the Survey at 10c. each, but a discount of 40 per cent is allowed on any order which amounts to \$5.00 or more at the retail price. The discount is allowed on an order for either maps or folios alone or for maps and folios together, but does not apply to a few folios that are sold at 5c. each on account of damage by fire.

*California.* California, Bullard quadrangle, lat. 36° 45'–36° 52' 30'', long. 119° 45'–119° 52' 30''. Scale 1:31,680, contour interval 5 ft. [Washington, Geological Survey] edition of 1923. 17.2×13.9 in. †10c.



*California*—Continued. California, Englebrecth Ranch quadrangle, lat.  $36^{\circ} 30' - 36^{\circ} 37' 30''$ , long.  $120^{\circ} 15' - 120^{\circ} 22' 30''$ . Scale 1:31,680, contour interval 5 ft. [Washington, Geological Survey] edition of 1923.  $17.2 \times 13.9$  in. †10c.

*Illinois*. Illinois, Buda quadrangle, lat.  $41^{\circ} 15' - 41^{\circ} 30'$ , long.  $89^{\circ} 30' - 89^{\circ} 45'$ . Scale 1:62,500, contour interval 20 ft. [Washington, Geological Survey] edition of 1923.  $17.5 \times 13.2$  in. †10c.

— Illinois-Missouri, Jonesboro quadrangle, lat.  $37^{\circ} 15' - 37^{\circ} 30'$ , long.  $89^{\circ} 15' - 89^{\circ} 30'$ . Scale 1:62,500, contour interval 20 ft. [Washington, Geological Survey] edition of 1923.  $17.5 \times 14$  in. †10c.

*Michigan*, Marshall quadrangle, lat.  $42^{\circ} 15' - 42^{\circ} 30'$ , long.  $84^{\circ} 45' - 85^{\circ}$ . Scale 1:62,500, contour interval 10 ft. [Washington, Geological Survey] edition of 1923.  $17.5 \times 13$  in. †10c.

*Mississippi*, Tupelo quadrangle, lat.  $34^{\circ} 15' - 34^{\circ} 30'$ , long.  $88^{\circ} 30' - 88^{\circ} 45'$ . Scale 1:62,500, contour interval 20 ft. [Washington, Geological Survey] edition of 1923.  $17.5 \times 14.5$  in. †10c.

*New York State*. New York, Cattaraugus quadrangle, lat.  $42^{\circ} 15' - 42^{\circ} 30'$ , long.  $78^{\circ} 45' - 79^{\circ}$ . Scale 1:62,500, contour interval 20 ft. [Washington, Geological Survey] edition of 1923.  $17.5 \times 13$  in. †10c.

— New York, Santa Clara quadrangle, lat.  $44^{\circ} 30' - 44^{\circ} 45'$ , long.  $74^{\circ} 15' - 74^{\circ} 30'$ . Scale 1:62,500, contour interval 20 ft. [Washington, Geological Survey] edition of 1923.  $17.5 \times 12.5$  in. †10c.

*Pennsylvania*, Trout Run quadrangle, lat.  $41^{\circ} 15' - 41^{\circ} 30'$ , long.  $77^{\circ} - 77^{\circ} 15'$ . Scale 1:62,500, contour interval 20 ft. [Washington, Geological Survey] edition of 1923.  $17.5 \times 13.2$  in. †10c.

*Texas*, Ketchum Mountain quadrangle, lat.  $31^{\circ} 15' - 31^{\circ} 30'$ , long.  $101^{\circ} - 101^{\circ} 15'$ . Scale 1:62,500, contour interval 25 ft. [Washington, Geological Survey] edition of 1923.  $17.5 \times 15$  in. †10c.

*West Virginia*. Virginia-West Virginia, Callaghan quadrangle, lat.  $37^{\circ} 45' - 38^{\circ}$ , long.  $80^{\circ} - 80^{\circ} 15'$ . Scale 1:62,500, contour interval 50 ft. [Washington, Geological Survey] edition of 1923.  $17.5 \times 13.9$  in. [Map covers only a portion of the sheet, the actual measurement being  $16.9 \times 13.9$  in. Shows only the portion of Callaghan quadrangle that lies in West Virginia.] †10c.

— Virginia-West Virginia, Pearisburg quadrangle, lat.  $37^{\circ} 15' - 37^{\circ} 30'$ , long.  $80^{\circ} 30' - 80^{\circ} 45'$ . Scale 1:62,500, contour interval 50 ft. [Washington, Geological Survey] edition of 1923.  $17.5 \times 14$  in. [Map covers only a portion of the sheet, the actual measurement being  $8.4 \times 14$  in. Shows only the portion of Pearisburg quadrangle that lies in West Virginia.] †10c.

— West Virginia, Alderson quadrangle, lat.  $37^{\circ} 30' - 37^{\circ} 45'$ , long.  $80^{\circ} 30' - 80^{\circ} 45'$ . Scale 1:62,500, contour interval 50 ft. [Washington, Geological Survey] edition of 1923.  $17.5 \times 14$  in. †10c.

— West Virginia, Hanging Rock quadrangle, lat.  $39^{\circ} 15' - 39^{\circ} 30'$ , long.  $78^{\circ} 30' - 78^{\circ} 45'$ . Scale 1:62,500, contour interval 50 ft. [Washington, Geological Survey] edition of 1923.  $17.5 \times 13.6$  in. †10c.

— West Virginia, White Sulphur Springs quadrangle, lat.  $37^{\circ} 45' - 38^{\circ}$ , long.  $80^{\circ} 15' - 80^{\circ} 30'$ . Scale 1:62,500, contour interval 50 ft. [Washington, Geological Survey] edition of 1923.  $17.5 \times 13.9$  in. †10c.

— West Virginia-Virginia, Orkney Springs quadrangle, lat.  $38^{\circ} 45' - 39^{\circ}$ , long.  $78^{\circ} 45' - 79^{\circ}$ . Scale 1:62,500, contour interval 50 ft. [Washington, Geological Survey] edition of 1923.  $17.5 \times 13.7$  in. [Map covers only a portion of the sheet, the actual measurement being  $16.7 \times 13.7$  in. Shows only the portion of Orkney Springs quadrangle that lies in West Virginia.] †10c.

## MINES BUREAU

*Breathing-apparatus*. Self-contained mine rescue oxygen breathing apparatus, handbook for miners; by D. J. Parker, G. S. McCaa, and E. H. Denny. [1st edition.] [Sept.] 1923. xiv + 139 p. il. 3 pl. small 4° \*Paper, 20c. 23—26979

*Change houses in Lake Superior region*; by Cleve E. Kindall. [1st edition.] [Sept.] 1923. iv + 31 p. il. 2 pl. 10 p. of pl. (Technical paper 289.) [Includes lists of Mines Bureau publications on wash and change houses.] \*Paper, 15c. 23—26964

- Flotation.* Certain interfacial tension equilibria important in flotation; by Will H. Coghill and Carl O. Anderson. [1st edition.] [Sept.] 1923. vi+55 p. il. 1 pl. (Technical paper 262.) [This report was prepared under a cooperative agreement with the University of Washington. Includes lists of Mines Bureau publications on flotation.] \*Paper, 10c. 23—26980
- Petroleum.* Methods of decreasing evaporation losses of petroleum; by J. H. Wiggins. [1st edition.] [Aug.] 1923. vi+57 p. il. 1 pl. 10 p. of pl. (Technical paper 319.) [Includes lists of Mines Bureau publications on oil-field technology.] \*Paper, 15c. 23—26981

## PATENT OFFICE

NOTE.—The Patent Office publishes Specifications and drawings of patents in single copies. These are not enumerated in this catalogue, but may be obtained for 10c. each at the Patent Office.

A variety of indexes, giving a complete view of the work of the Patent Office from 1790 to date, are published at prices ranging from 25c. to \$10.00 per volume and may be obtained from the Superintendent of Documents, Washington, D. C. The Rules of practice and pamphlet Patent laws are furnished free of charge upon application to the Patent Office. The Patent Office issues coupon orders in packages of 20 at \$2.00 per package, or in books containing 100 coupons at \$10.00 per book. These coupons are good until used, but are only to be used for orders sent to the Patent Office. For schedule of office fees, address Chief Clerk, Patent Office, Washington, D. C.

*Carr, Edward G.* In Court of Appeals of District of Columbia, Oct. term, 1923, patent appeal no. 1650, *in re* Edward G. Carr, construction car; brief for commissioner of patents. 1923. cover-title, 9 p. † 23—7315

*Decisions.* [Decisions in patent and trade-mark cases, etc.] Nov. 6, 1923. p. 1-8, large 8° [From Official gazette, v. 316, no. 1.] †Paper, 5c. single copy, \$2.00 a yr. 23—7315

— Same. Nov. 13, 1923. p. 231-238, large 8° [From Official gazette, v. 316, no. 2.]

— Same. Nov. 20, 1923. p. 453-462, large 8° [From Official gazette, v. 316, no. 3.]

— Same. Nov. 27, 1923. p. 701-710, large 8° [From Official gazette, v. 316, no. 4.]

*Official gazette.* Official gazette, Nov. 6-27, 1923; v. 316, no. 1-4. 1923. cover-titles, 924+[xlxvii] p. il. large 8° [Weekly.] \*Paper, 10c. single copy, \$5.00 a yr.; foreign subscription, \$11.00. 4—18256

NOTE.—Contains the patents, trade-marks, designs, and labels issued each week; also decisions of the commissioner of patents and of the United States courts in patent cases.

— Same, weekly index, with title, Alphabetical list of registrants of trade-marks [etc., Nov. 6, 1923]. [1923.] xlii p. large 8° [From Official gazette, v. 316, no. 1.] †Paper, \$1.00 a yr.

— Same [Nov. 13, 1923]. [1923.] xlii p. large 8° [From Official gazette, v. 316, no. 2.]

— Same [Nov. 20, 1923]. [1923.] xlii p. large 8° [From Official gazette, v. 316, no. 3.]

— Same [Nov. 27, 1923]. [1923.] xl p. large 8° [From Official gazette, v. 316, no. 4.]

*Patents.* Classification of patents issued Nov. 6-27, 1923. [1923.] Each 2 p. large 8° [Weekly. From Official gazette, v. 316, no. 1-4.] †

*Pupin, Michael I.* In Court of Appeals of District of Columbia, Oct. term, 1923, *in re* Michael I. Pupin, electromagnet production of direct current without fluctuations; brief for commissioner of patents. 1923. cover-title, 11 p. †

*Trade-marks.* Trade-marks [etc., from] Official gazette, Nov. 6, 1923. [1923.] 9-58+i-xviii p. il. large 8° [From Official gazette, v. 316, no. 1.] †Paper, 5c. single copy, \$2.50 a yr.

— Same, Nov. 13, 1923. [1923.] 239-300+i-xix p. il. large 8° [From Official gazette, v. 316, no. 2.]

— Same, Nov. 20, 1923. [1923.] 463-520+i-xvii p. il. large 8° [From Official gazette, v. 316, no. 3.]

— Same, Nov. 27, 1923. [1923.] 711-763+i-xviii p. il. large 8° [From Official gazette, v. 316, no. 4.]

*Van Horning, Harry L.* In Court of Appeals of District of Columbia, Oct. term, 1923, patent appeal no. 1617, *in re* Harry Le Van Horning, improvement in internal-combustion engine; brief for commissioner of patents. 1923. cover-title, 7 p. †

## PENSION BUREAU

*Pensions.* Laws of United States governing granting of Army and Navy pensions, with regulations and instructions relating thereto, in effect Nov. 1, 1923. 1923. xix+236 p. \*Paper, 25c. 23-26978

## RECLAMATION BUREAU

*Yakima project, Wash.*, high-pressure emergency gates for Tieton Dam. [1923.] 14 p. 12 pl. 4° (Specifications 427.) [Consists of advertisement, proposal, specifications, and drawings for reclamation project.] †Paper, 55c.

## INTERSTATE COMMERCE COMMISSION

NOTE.—The bound volumes of the decisions, usually known as Interstate Commerce Commission reports, are sold by the Superintendent of Documents, Washington, D. C., at various prices, depending upon the size of the volume. Separate opinions are sold on subscription, price \$1.00 per volume; foreign subscription, \$1.50; single copies, usually 5c. each.

*Acid condensing rings.* No. 14117, B. Mifflin-Hood Brick Company *v.* director general, as agent; decided Oct. 27, 1923; report [and order] of commission. [1923.] 553-554+[1] p. ([Opinion] 8903.) [Report from Interstate Commerce Commission reports, v. 83.] \*Paper, 5c.

*Alton and Southern Railroad.* Finance docket no. 266, guaranty settlement with Alton & Southern Railroad; [decided Oct. 20, 1923; report of commission]. 1923. [1]+502-504 p. ([Finance decision] 972.) [From Interstate Commerce Commission reports, v. 82.] \*Paper, 5c.

*Alum.* No. 14328, Crown Willamette Paper Company *v.* director general, as agent; [decided Oct. 10, 1923; report of commission]. 1923. [1]+320-322 p. ([Opinion] 8828.) [From Interstate Commerce Commission reports, v. 83.] \*Paper, 5c.

*American Niagara Railroad.* Finance docket no. 3148, construction of line by American Niagara R. R.; [decided Oct. 10, 1923; report of commission]. 1923. [1]+420-424 p. ([Finance decision] 944.) [From Interstate Commerce Commission reports, v. 82.] \*Paper, 5c.

*Ammonium nitrate.* No. 13962, E. I. du Pont de Nemours & Company *v.* director general, as agent; [decided Oct. 11, 1923; report and order of commission]. 1923. [1]+374-376+[1] p. ([Opinion] 8849.) [Report from Interstate Commerce Commission reports, v. 83.] \*Paper, 5c.

*Ammonium sulphate.* No. 14275, Seaboard By-Product Coke Company *v.* Delaware, Lackawanna & Western Railroad Company; [no. 14348, same *v.* Erie Railroad Company]; decided Oct. 27, 1923; report [and order] of commission. [1923.] 527-529+[1] p. ([Opinion] 8895.) [Report from Interstate Commerce Commission reports, v. 83.] \*Paper, 5c.

*Antimony regulus.* No. 13543, Arthur E. Winter and Frank B. Ross *v.* Great Northern Railway Company et al.; decided Oct. 10, 1923; report [and order] of commission. [1923.] 331-332+[1] p. ([Opinion] 8832.) [Report from Interstate Commerce Commission reports, v. 83.] \*Paper, 5c.

*Apples.* No. 14231, Klein-Simpson Fruit Company *v.* Atchison, Topeka & Santa Fe Railway Company; decided Oct. 10, 1923; report [and order] of commission. [1923.] 285-286+[1] p. ([Opinion] 8816.) [Report from Interstate Commerce Commission reports, v. 83.] \*Paper, 5c.

*Aransas Harbor Terminal Railway.* Finance docket no. 2148, deficit status of Aransas Harbor Terminal Ry.; decided Oct. 3, 1923; report of commission. [1923.] p. 357-358. ([Finance decision] 921.) [From Interstate Commerce Commission reports, v. 82.] \*Paper, 5c.

*Arcade and Attica Railroad.* Finance docket no. 3128, bonds of Arcade & Attica R. R.; [approved Oct. 13, 1923; supplemental order]. 1923. p. [1], 434. ([Finance decision] 948.) [From Interstate Commerce Commission reports, v. 82.] \*Paper, 5c.

*Asphalt.* Investigation and suspension docket no. 1855, asphalt from New Orleans and related points to points in Arkansas; [decided Oct. 31, 1923; report and order of commission]. 1923. [1]+424-426+[1] p. ([Opinion] 8864.) [Report from Interstate Commerce Commission reports, v. 83.] \*Paper, 5c.

- Augusta and Summerville Railroad.* Before Interstate Commerce Commission, valuation docket no. 247, Augusta and Summerville Railroad Company; brief in support of tentative valuation. 1923. cover-title, i+39 p. †
- Augusta Belt Railway.* Before Interstate Commerce Commission, valuation docket no. 234, Augusta Belt Railway Company; brief in support of tentative valuation. 1923. cover-title, i+28 p. †
- Automatic Telephone Company of New Bedford.* Finance docket no. 3208, purchase by New England Telephone & Telegraph Company of properties of Automatic Telephone Co. of New Bedford; decided Oct. 16, 1923; report of commission. [1923.] p. 499-501. ([Finance decision] 971.) [From Interstate Commerce Commission reports, v. 82.] \*Paper, 5c.
- Automobiles.* No. 13858, Barnes Automobile Company v. Detroit, Toledo & Ironton Railroad Company et al.; [decided Oct. 11, 1923; report and order of commission]. 1923. [1]+350-352+[1] p. ([Opinion] 8841.) [Report from Interstate Commerce Commission reports, v. 83.] \*Paper, 5c.
- Barley.* No. 13906, Globe Grain & Milling Company v. director general, as agent; decided Oct. 27, 1923; report of commission. [1923.] p. 483-484. ([Opinion] 8879.) [From Interstate Commerce Commission reports, v. 83.] \*Paper, 5c.
- No. 14298, Morgan & Miller v. director general, as agent; decided Oct. 10, 1913 [1923]; report [and order] of commission. [1923.] 287-288+[1] p. ([Opinion] 8817.) [Report from Interstate Commerce Commission reports, v. 83.] \*Paper, 5c.
- Beaver Valley Railroad.* Finance docket no. 1281, deficit settlement with Beaver Valley R. R.; decided Aug. 21, 1923; report of commission. [1923.] p. 409-410. ([Finance decision] 942.) [From Interstate Commerce Commission reports, v. 82.] \*Paper, 5c.
- Berry boxes.* No. 13538, Sebastopol Berry Growers Association v. American Railway Express Company; decided Oct. 13, 1923; report [and order] of commission. [1923.] 345-346+[1] p. ([Opinion] 8839.) [Report from Interstate Commerce Commission reports, v. 83.] \*Paper, 5c.
- Boxes.* No. 13940, Iten Biscuit Company v. Atchison, Topeka & Santa Fe Railway Company et al.; decided Oct. 10, 1923; report of commission. [1923.] p. 317-319. ([Opinion] 8827.) [From Interstate Commerce Commission reports, v. 83.] \*Paper, 5c.
- Bricks.* No. 14463, Indiana State Highway Commission v. Chicago, Rock Island & Pacific Railway Company et al.; decided Oct. 27, 1923; report [and order] of commission. [1923.] 577-578+[1] p. ([Opinion] 8912.) [Report from Interstate Commerce Commission reports, v. 83.] \*Paper, 5c.
- Building stones.* No. 11488, I. G. Lawrence v. director general, as agent; decided Oct. 15, 1923; report [and order] of commission. [1923.] 369-370+[1] p. ([Opinion] 8847.) [Report from Interstate Commerce Commission reports, v. 83.] \*Paper, 5c.
- Canned food.* Investigation and suspension docket no. 1912, canned goods from Princeton, Ind., to Evansville, Ind., and other C. F. A. points; decided Nov. 6, 1923; report [and order] of commission. [1923.] 547-548+[1] p. ([Opinion] 8900.) [Report from Interstate Commerce Commission reports, v. 83.] \*Paper, 5c.
- Cape Girardeau Northern Railway.* Finance docket no. 335, guaranty settlement with Cape Girardeau Northern Ry., J. W. Fristoe, receiver; decided Oct. 9, 1923; report of commission. [1923.] p. 405-406. ([Finance decision] 940.) [From Interstate Commerce Commission reports, v. 82.] \*Paper, 5c.
- Cast-iron.* No. 12455, Homer Furnace Company v. director general, as agent, New York Central Railroad Company, et al.; [decided Oct. 27, 1923; report and order of commission]. 1923. [1]+468-472+ii p. ([Opinion] 8875.) [Report from Interstate Commerce Commission reports, v. 83.] \*Paper, 5c.
- Cattle.* No. 12941, Western Meat Company et al. v. director general, as agent, Southern Pacific Company, et al.; [decided Oct. 10, 1923; report of commission]. 1923. [1]+218-222 p. ([Opinion] 8798.) [From Interstate Commerce Commission reports, v. 83.] \*Paper, 5c.
- No. 13461, Sioux City Live Stock Exchange v. Chicago, St. Paul, Minneapolis & Omaha Railway Company et al.; decided Oct. 10, 1923; report [and order] of commission. [1923.] 243-247+ii p. ([Opinion] 8806.) [Report from Interstate Commerce Commission reports, v. 83.] \*Paper, 5c.

- Cement.* Investigation and suspension docket no. 1805, cement from Bonner Springs, Kans., to Kansas City, Mo.; [decided Oct. 9, 1923; report and order of commission]. 1923. [1]+176-179+[1] p. ([Opinion] 8789.) [Report from Interstate Commerce Commission reports, v. 83.] \*Paper, 5c.
- Central New England Railway.* Finance docket no. 346, guaranty settlement with Central New England Ry. [decided Oct. 19, 1923; report of commission]. 1923. [1]+456-458 p. ([Finance decision] 957.) [From Interstate Commerce Commission reports, v. 82.] \*Paper, 5c.
- Charlotte, Monroe and Columbia Railroad.* Finance docket no. 357, guaranty settlement with Charlotte, Monroe & Columbia R. R.; decided Oct. 18, 1923; report of commission. [1923.] p. 459-461. ([Finance decision] 958.) [From Interstate Commerce Commission reports, v. 82.] \*Paper, 5c.
- Chesterfield and Lancaster Railroad.* Finance docket no. 367, guaranty settlement with Chesterfield & Lancaster R. R.; [decided Oct. 18, 1923; report of commission]. 1923. [1]+462-464 p. ([Finance decision] 959.) [From Interstate Commerce Commission reports, v. 82.] \*Paper, 5c.
- Chicago and Illinois Midland Railway.* Finance docket no. 1304, deficit status of Chicago & Illinois Midland Ry.; decided Oct. 10, 1923; report of commission. [1923.] p. 407-408. ([Finance decision] 941.) [From Interstate Commerce Commission reports, v. 82.] \*Paper, 5c.
- Chicago and North Western Railway.* Finance docket no. 3243, bonds of Chicago & North Western Ry.; decided Oct. 15, 1923; report of commission. [1923.] p. 453-455. ([Finance decision] 956.) [From Interstate Commerce Commission reports, v. 82.] \*Paper, 5c.
- Chip board.* No. 13938, Weldon, Williams & Lick v. Atchison, Topeka & Santa Fe Railway Company et al.; decided Oct. 11, 1923; report of commission. [1923.] p. 371-374. ([Opinion] 8848.) [From Interstate Commerce Commission reports, v. 83.] \*Paper, 5c.
- Cimarron and Northwestern Railway.* Finance docket no. 1918, deficit settlement with Cimarron & Northwestern Ry.; decided Oct. 13, 1923; report of commission. [1923.] p. 441-442. ([Finance decision] 951.) [From Interstate Commerce Commission reports, v. 82.] \*Paper, 5c.
- Cincinnati Northern Railroad.* Finance docket no. 397, guaranty settlement with Cincinnati Northern R. R.; decided Oct. 16, 1923; report of commission. [1923.] p. 465-467. ([Finance decision] 960.) [From Interstate Commerce Commission reports, v. 82.] \*Paper, 5c.
- Cinders.* No. 13634, Omaha Chamber of Commerce v. director general, as agent; [decided Oct. 10, 1923; report of commission]. 1923. [1]+310-312 p. ([Opinion] 8824.) [From Interstate Commerce Commission reports, v. 83.] \*Paper, 5c.
- Clay.* No. 13370, Clay Products Company, Incorporated, v. director general, as agent; decided Oct. 5, 1923; report of commission. [1923.] p. 193-195. ([Opinion] 8792.) [From Interstate Commerce Commission reports, v. 83.] \*Paper, 5c.
- Cleveland, Cincinnati, Chicago and St. Louis Railway.* Finance docket no. 400, guaranty settlement with Cleveland, Cincinnati, Chicago & St. Louis Railway; [decided Oct. 18, 1923; report of commission]. 1923. [1]+468-470 p. ([Finance decision] 961.) [From Interstate Commerce Commission reports, v. 82.] \*Paper, 5c.
- Coal.* No. 12134, Manufacturers Association of Connecticut, Incorporated, v. director general, as agent; decided Oct. 27, 1923; report of commission. [1923.] p. 563-565. ([Opinion] 8907.) [From Interstate Commerce Commission reports, v. 83.] \*Paper, 5c.
- No. 12774, Republic Iron & Steel Company v. Baltimore & Ohio Railroad Company et al.; decided Oct. 18, 1923; report [and order] of commission. [1923.] 429-431+[1] p. ([Opinion] 8866.) [Report from Interstate Commerce Commission reports, v. 83.] \*Paper, 5c.
- No. 12862, Commerce Club of St. Joseph, Mo., v. Alton & Southern Railroad Company et al.; decided Oct. 5, 1923; report [and order] of commission. [1923.] 185-192+ii p. ([Opinion] 8791.) [Report from Interstate Commerce Commission reports, v. 83.] \*Paper, 5c.
- No. 13271, M. L. Butcher v. director general, as agent, Atchison, Topeka & Santa Fe Railway Company, et al.; decided Oct. 11, 1923; report [and order] of commission. [1923.] 359-360+[1] p. ([Opinion] 8844.) [Report from Interstate Commerce Commission reports, v. 83.] \*Paper, 5c.

- Coal*—Continued. No. 13308, L'Anguille River Railway Company et al. v. Illinois Central Railroad Company et al.; decided Oct. 27, 1923; report [and order] of commission. [1923.] 521-524+[1] p. ([Opinion] 8893.) [Report from Interstate Commerce Commission reports, v. 83.] \*Paper, 5c.
- No. 13453, Pittsburgh Coal Producers' Association v. Pittsburgh, Cincinnati, Chicago & St. Louis Railroad Company; decided Oct. 10, 1923; report of commission. [1923.] p. 145-159. ([Opinion] 8784.) [From Interstate Commerce Commission reports, v. 83.] \*Paper, 5c.
- No. 13501, Southern Appalachian Coal Operators Association v. Louisville & Nashville Railroad Company; [decided Oct. 5, 1923; report and order of commission]. 1923. [1]+136-144+[1] p. ([Opinion] 8783.) [Report from Interstate Commerce Commission reports, v. 83.] \*Paper, 5c.
- No. 13594, Megeath Coal Company v. director general, as agent; [no. 13594 (sub-no. 1), same v. same]; decided Oct. 5, 1923; report of commission. [1923.] p. 165-166. ([Opinion] 8786.) [From Interstate Commerce Commission reports, v. 83.] \*Paper, 5c.
- No. 13826, West Kentucky Coal Bureau v. Louisville & Nashville Railroad Company et al.; [decided Oct. 15, 1923; report and order of commission]. 1923. [1]+180-184+iii p. ([Opinion] 8790.) [Report from Interstate Commerce Commission reports, v. 83.] \*Paper, 5c.
- No. 14005, Seaboard By-Product Coke Company v. director general, as agent; decided Oct. 10, 1923; report of commission. [1923.] p. 315-316. ([Opinion] 8826.) [From Interstate Commerce Commission reports, v. 83.] \*Paper, 5c.
- No. 14075, Commercial Coal Company et al. v. Louisville & Nashville Railroad Company et al.; [decided Oct. 23, 1923; report and order of commission]. 1923. [1]+464-467+ii p. ([Opinion] 8874.) [Report from Interstate Commerce Commission reports, v. 83.] \*Paper, 5c.
- Coal-tar oil.* No. 13137, Semet-Solvay Company v. director general, as agent; [decided Oct. 27, 1923; report of commission]. 1923. [1]+492-495 p. ([Opinion] 8883.) [From Interstate Commerce Commission reports, v. 83.] \*Paper, 5c.
- Coffee.* Investigation and suspension docket no. 1828; roasted coffee, in less than carloads, Atlantic Seaboard to Galveston, Tex., and related points; decided Oct. 10, 1923; report [and order] of commission. [1923.] 131-135+[1] p. ([Opinion] 8782.) [Report from Interstate Commerce Commission reports, v. 83.] \*Paper, 5c.
- Coke.* No. 13238, Citizens Gas Company v. Cleveland, Cincinnati, Chicago & St. Louis Railway Company et al.; decided Oct. 10, 1923; report [and order] of commission. [1923.] 323-324+[1] p. ([Opinion] 8829.) [Report from Interstate Commerce Commission reports, v. 83.] \*Paper, 5c.
- No. 13690, New Jersey Zinc Company et al. v. Boston & Albany Railroad Company (New York Central Railroad Company, lessee), et al.; [decided Oct. 11, 1923; report and order of commission]. 1923. [1]+356-358+ii p. ([Opinion] 8843.) [Report from Interstate Commerce Commission reports, v. 83.] \*Paper, 5c.
- No. 13838, Tuffi Bros. Pig Iron & Coke Company v. Pittsburgh, Cincinnati, Chicago & St. Louis Railroad Company et al.; decided Oct. 10, 1923; report [and order] of commission. [1923.] 341-342+[1] p. ([Opinion] 8837.) [Report from Interstate Commerce Commission reports, v. 83.] \*Paper, 5c.
- Condensed milk.* No. 13141, Larimer County Cooperative Milk Condensery Company v. director general, as agent; decided Oct. 10, 1923; report of commission. [1923.] p. 225-227. ([Opinion] 8800.) [From Interstate Commerce Commission reports, v. 83.] \*Paper, 5c.
- Cotton.* No. 13251, M. H. Wolfe & Company v. director general, as agent, International & Great Northern Railway Company, et al.; decided Oct. 10, 1923; report of commission. [1923.] p. 301-304. ([Opinion] 8821.) [From Interstate Commerce Commission reports, v. 83.] \*Paper, 5c.
- No. 14319, Floyd & Company v. Alabama & Mississippi Railroad Company et al.; decided Oct. 23, 1923; report [and order] of commission. [1923.] 485-487+[1] p. ([Opinion] 8880.) [Report from Interstate Commerce Commission reports, v. 83.] \*Paper, 5c.
- Cotton goods.* No. 13609, Hamilton Carhartt Cotton Mills v. Alabama & Vicksburg Railway Company et al.; [decided Oct. 10, 1923; report and order of commission]. 1923. [1]+212-214+[1] p. ([Opinion] 8796.) [Report from Interstate Commerce Commission reports, v. 83.] \*Paper, 5c.

- Crates.* No. 14422, Texas Chamber of Commerce et al. v. director general, as agent, Atchison, Topeka & Santa Fe Railway Company, et al.; [decided Oct. 20, 1923; report and order of commission]. 1923. [1]+538-542+[1] p. ([Opinion] 8898.) [Report from Interstate Commerce Commission reports, v. 83.] \*Paper, 5c.
- Culverts.* No. 13420, Colorado Culvert & Flume Company v. Atchison, Topeka & Santa Fe Railway Company et al.; decided Oct. 11, 1923; report [and order] of commission. [1923.] 267-270+ii p. ([Opinion] 8812.) [Report from Interstate Commerce Commission reports, v. 83.] \*Paper, 5c.
- Demurrage.* No. 13574, Watters-Tonge Lumber Company v. director general, as agent, South Georgia Railway Company, et al.; [decided Oct. 27, 1923; report and order of commission]. 1923. [1]+512-513+[1] p. ([Opinion] 8889.) [Report from Interstate Commerce Commission reports, v. 83.] \*Paper, 5c.
- No. 13706, Kaw Boiler Works Company v. director general, as agent; decided Oct. 10, 1923; report [and order] of commission. [1923.] 339-340+[1] p. ([Opinion] 8836.) [Report from Interstate Commerce Commission reports, v. 83.] \*Paper, 5c.
- Detroit and Huron Railway.* Finance docket no. 435, guaranty settlement with Detroit & Huron Ry.; [decided Sept. 29, 1923; report of commission]. 1923. [1]+362-364 p. ([Finance decision] 923.) [From Interstate Commerce Commission reports, v. 82.] \*Paper, 5c.
- Detroit, Grand Haven and Milwaukee Railway.* Finance docket no. 439, guaranty settlement with Detroit, Grand Haven & Milwaukee Ry.; [and finance dockets nos. 495 and 497]; decided Sept. 29, 1923; report of commission. [1923.] p. 375-378. ([Finance decision] 927.) [From Interstate Commerce Commission reports, v. 82.] \*Paper, 5c.
- Detroit, Toledo and Ironton Railroad.* Finance docket no. 2648, Detroit, Toledo & Ironton investment certificates, decided Oct. 9, 1923; report of commission. [1923.] p. 411-419. ([Finance decision] 943.) [From Interstate Commerce Commission reports, v. 82.] \*Paper, 5c.
- East and West Coast Railway.* Finance docket no. 449, guaranty settlement with East & West Coast Ry.; decided Oct. 18, 1923; report of commission. [1923.] p. 471-473. ([Finance decision] 962.) [From Interstate Commerce Commission reports, v. 82.] \*Paper, 5c.
- Eggs.* No. 13079, H. J. Keith Company et al. v. director general, as agent; decided Oct. 5, 1923; report of commission. [1923.] p. 167-172. ([Opinion] 8787.) [From Interstate Commerce Commission reports, v. 83.] \*Paper, 5c.
- Excavating machinery.* No. 13727, Fidelity Lumber Company v. Louisiana & Pacific Railway Company and director general, as agent; decided Oct. 27, 1923; report [and order] of commission. [1923.] 499-500+[1] p. ([Opinion] 8885.) [Report from Interstate Commerce Commission reports, v. 83.] \*Paper, 5c.
- Flint River and Northeastern Railroad.* Finance docket no. 1320, deficit settlement with Flint River & Northeastern R. R.; decided Sept. 28, 1923; report of commission. [1923.] p. 387-388. ([Finance decision] 931.) [From Interstate Commerce Commission reports, v. 82.] \*Paper, 5c.
- Flour.* No. 13462, Aunt Jemima Mills Company v. director general, as agent, Chicago, Burlington & Quincy Railroad Company, et al.; decided Oct. 20, 1923; report of commission. [1923.] p. 549-551. ([Opinion] 8901.) [From Interstate Commerce Commission reports, v. 83.] \*Paper, 5c.
- Food for cattle.* No. 13457, American Stockmen's Supplies Association v. Chicago, Rock Island & Pacific Railway Company et al.; [decided Oct. 10, 1923; report and order of commission]. 1923. [1]+334-336+[1] p. ([Opinion] 8834.) [Report from Interstate Commerce Commission reports, v. 83.] \*Paper, 5c.
- Franklin and Pittsylvania Railroad.* Finance docket no. 141, deficit settlement with Franklin & Pittsylvania R. R.; decided Oct. 9, 1923; report of commission. [1923.] p. 403-404. ([Finance decision] 939.) [From Interstate Commerce Commission reports, v. 82.] \*Paper, 5c.
- Finance docket no. 476, guaranty settlement with Franklin & Pittsylvania R. R.; [decided Oct. 9, 1923; report of commission]. 1923. [1]+400-402 p. ([Finance decision] 938.) [From Interstate Commerce Commission reports, v. 82.] \*Paper, 5c.

- Freight-cars.* Decisions under safety appliance acts, circuit court of appeals, 6th circuit, no. 2959, Baltimore & Ohio Southwestern Railroad Company *v.* United States, error to district court for southern district of Ohio, western division [opinion of court]; decided May 18, 1917. [Reprint with changes 1923.] 6 p. [This print carries designation 242 Fed. 420.] †
- Freight rates.* 4th section application no. 12378, commodity rates from Jacksonville to Miami, Fla.; decided Oct. 3, 1923; report [and order] of commission. [1923.] 207-211+[1] p. ([Opinion] 8795.) [Report from Interstate Commerce Commission reports, v. 83.] \*Paper, 5c.
- No. 14576, White Star Line *v.* New York Central Railroad Company et al.; decided Oct. 30, 1923; report [and order] of commission. [1923.] 473-478+[1] p. ([Opinion] 8876.) [Report from Interstate Commerce Commission reports, v. 83.] \*Paper, 5c.
- Fruit.* No. 14164, California Packing Corporation *v.* director general, as agent; decided Oct. 27, 1923; report [and order] of commission. 1923. [1]+490-491+[1] p. ([Opinion] 8882.) [Report from Interstate Commerce Commission reports, v. 83.] \*Paper, 5c.
- Fruit-jars.* No. 13702, Boren-Stewart Company *v.* Baltimore & Ohio Railroad Company et al.; decided Oct. 10, 1923; report [and order] of commission. [1923.] 215-217+[1] p. ([Opinion] 8797.) [Report from Interstate Commerce Commission reports, v. 83.] \*Paper, 5c.
- Fuel-oil.* No. 12896, East Bay Water Company *v.* director general, as agent; [no. 12966, East Bay Water Company et al. *v.* same; decided Oct. 10, 1923; report and order of commission]. 1923. [1]+238-242+[1] p. ([Opinion] 8805.) [Report from Interstate Commerce Commission reports, v. 83.] \*Paper, 5c.
- No. 12897, Eastern Texas Electric Company *v.* director general, as agent, Texas & New Orleans Railroad Company, et al.; [decided Oct. 27, 1923; report and order of commission]. 1923. [1]+518-520+[1] p. ([Opinion] 8892.) [Report from Interstate Commerce Commission reports, v. 83.] \*Paper, 5c.
- No. 13360, Moline Oil Company *v.* director general, as agent; [no. 13360 (sub-no. 1), Mobile Oil Co. *v.* Atchison, Topeka & Santa Fe Railway Company et al.; decided Oct. 10, 1923; report of commission. [1923.] p. 227-228. ([Opinion] 8801.) [From Interstate Commerce Commission reports, v. 83.] \*Paper, 5c.
- Furniture.* Investigation and suspension docket no. 1861, furniture, Western Trunk Line territory on and east of Missouri River to Denver, Colo., and related points; decided Oct. 24, 1923; report [and order] of commission. [1923.] 293-297+[1] p. ([Opinion] 8819.) [Report from Interstate Commerce Commission reports, v. 83.] \*Paper, 5c.
- Galveston and Western Railway.* Finance docket no. 3158, acquisition and operation of [Galveston & Western Railway Company] by Gulf, Colorado & Santa Fe Ry.; decided Oct. 18, 1923; report of commission. [1923.] p. 527-530. ([Finance decision] 980.) [From Interstate Commerce Commission reports, v. 82.] \*Paper, 5c.
- Gas masks.* No. 12292, Carnie-Gondie Manufacturing Company *v.* director general, as agent; decided Oct. 27, 1923; report [and order] of commission. [1923.] 573-574+[1] p. ([Opinion] 8910.) [Report from Interstate Commerce Commission reports, v. 83.] \*Paper, 5c.
- Gas oil.* No. 13617, Empire Refineries, Incorporated, et al., *v.* director general, as agent, Atchison, Topeka & Santa Fe Railway Company, et al.; decided Oct. 10, 1923; report of commission. [1923.] p. 223-224. ([Opinion] 8799.) [From Interstate Commerce Commission reports, v. 83.] \*Paper, 5c.
- Grain.* Investigation and suspension docket no. 1870, grain and grain products, Illinois to Clarksville and Nashville, Tenn.; portion of 4th section application no. 1952; decided Nov. 6, 1923; report [and order] of commission. [1923.] 543-546+ii p. ([Opinion] 8899.) [Report from Interstate Commerce Commission reports, v. 83.] \*Paper, 5c.
- Grand Rapids and Indiana Railway.* Finance docket no. 1465, lease of Grand Rapids & Indiana Ry., [by] Pennsylvania Railroad Company; approved Oct. 2, 1923; amendatory order. 1923. p. 391. ([Finance decision] 933.) [From Interstate Commerce Commission reports, v. 82.] \*Paper, 5c.
- Grand Trunk Railway of Canada.* Finance docket no. 287, guaranty settlement with Grand Trunk Ry. Co. of Canada, lessee of Lewiston & Auburn Railroad, Michigan Air Line Railway, Cincinnati, Saginaw & Mackinaw Railroad (including Bay City Terminal Railway), Chicago, Detroit & Canada Grand Junction Railroad, and Atlantic & St. Lawrence Railroad, including Norway



*Grand Trunk Railway of Canada*—Continued.

Branch Railroad, under sec. 209 of transportation act, 1920; [and finance dockets nos. 305, 375, 398, 583, 622, and 712; decided Sept. 29, 1923; report of commission]. 1923. [1]+340-346 p. ([Finance decision] 915.) [From Interstate Commerce Commission reports, v. 82.] \*Paper, 5c.

*Grand Trunk Western Railway.* Finance docket no. 498, guaranty settlement with Grand Trunk Western Ry.; [and finance docket no. 371; decided Sept. 29, 1923; report of commission]. 1923. [1]+348-350 p. ([Finance decision] 917.) [From Interstate Commerce Commission reports, v. 82.] \*Paper, 5c.

*Gravel.* No. 12186, General Motors Corporation v. director general, as agent; decided Oct. 27, 1923; report of commission. [1923.] p. 479-480. ([Opinion] 8877.) [From Interstate Commerce Commission reports, v. 83.] \*Paper, 5c.

— No. 13637, Alfred T. Wagner v. director general, as agent, Pere Marquette Railway Company, et al.; decided Oct. 27, 1923; report of commission. [1923.] p. 501-502. ([Opinion] 8886.) [From Interstate Commerce Commission reports, v. 83.] \*Paper, 5c.

*Great Northern Railway.* Finance docket no. 3224, Great Northern equipment trust, series B; decided Oct. 8, 1923; report of commission. [1923.] p. 369-372. ([Finance decision] 925.) [From Interstate Commerce Commission reports, v. 82.] \*Paper, 5c.

*Handles.* No. 13417, Geo. W. Pittman Company et al. v. director general, as agent; [decided Oct. 16, 1923; report of commission]. 1923. [1]+380-382 p. ([Opinion] 8851.) [From Interstate Commerce Commission reports, v. 83.] \*Paper, 5c.

*Hartford and Connecticut Western Railroad.* Finance docket no. 3213, bonds of Hartford & Connecticut Western R. R.; [and finance docket no. 3213 (sub-no. 1)]; decided Oct. 20, 1923; report of commission. [1923.] p. 531-534. ([Finance decision] 981.) [From Interstate Commerce Commission reports, v. 82.] \*Paper, 5c.

*Horses.* No. 13851, Fies & Sons v. Missouri Pacific Railroad Company et al.; decided Oct. 11, 1923; report [and order] of commission. [1923.] 421-423 + [1] p. ([Opinion] 8863.) [Report from Interstate Commerce Commission reports, v. 83.] \*Paper, 5c.

*Hours of labor.* Decisions under hours of service act, circuit court of appeals, 8th circuit, no. 6404, Sept. term, 1923, United States v. Colorado, Wyoming and Eastern Railway Company, error to district court for district of Wyoming [opinion of court]; decided Oct. 22, 1923. [1923.] 8 p. \*Paper, 5c.

*Ice.* No. 13809, Hazard Jellico Coal Company v. director general, as agent; decided Oct. 5, 1923; report of commission. [1923.] p. 383-384. ([Opinion] 8852.) [From Interstate Commerce Commission reports, v. 83.] \*Paper, 5c.

*Indiana Harbor Belt Railroad.* Finance docket no. 534, guaranty settlement with Indiana Harbor Belt R. R.; decided Oct. 16, 1923; report of commission. [1923.] p. 447-449. ([Finance decision] 954.) [From Interstate Commerce Commission reports, v. 82.] \*Paper, 5c.

*Interstate commerce act,* including text or related sections of [other acts]; revised to Aug. 1, 1923. 1923. 304 p. \*Paper, 20c.

## The included sections arc:

- Accident reports act.
- Ash pan act.
- Bills of lading act.
- Block signal resolution.
- Boiler inspection act, as amended.
- Clayton antitrust act.
- Compulsory testimony act.
- District court jurisdiction act.
- Elkins act, as amended.
- Emergency coal act.
- Expediting act, as amended.
- Federal control act, as amended.
- Federal possession and control act.
- Government-aided railroad and telegraph act.
- Hours of service act, as amended.
- Immunity of witnesses act.
- Lake Erie and Ohio River Ship Canal act.
- Medals of honor act, [with] regulations as amended.
- Merchant marine act, 1920.
- Miscellaneous provisions.
- Parcel post acts.
- Railway mail service pay acts.
- Reimbursement of United States for motive power and equipment.
- Safety appliance acts, as amended.
- Standard time act, as amended.
- Transportation act, 1920, as amended.
- Transportation of explosives act, as amended.

- Interstate Railroad.* Finance docket no. 2890, stock of Interstate Railroad; decided Sept. 29, 1923; report of commission. [1923.] p. 359-361. ([Finance decision] 922.) [From Interstate Commerce Commission reports, v. 82.] \*Paper, 5c.
- Kanawha and Michigan Railway.* Finance docket no. 545, guaranty settlement with Kanawha & Michigan Ry.; [decided Oct. 18, 1923; report of commission]. 1923. [1]+474-476 p. ([Finance decision] 963.) [From Interstate Commerce Commission reports, v. 82.] \*Paper, 5c.
- Kanawha and West Virginia Railroad.* Finance docket no. 546, guaranty settlement with Kanawha & West Virginia R. R.; decided Oct. 16, 1923; report of commission. [1923.] p. 477-479. ([Finance decision] 964.) [From Interstate Commerce Commission reports, v. 82.] \*Paper, 5c.
- Kansas City and Grandview Railway.* Finance docket no. 3125, construction of line by Kansas City & Grandview Ry.; [decided Oct. 6, 1923; report of commission]. 1923. [1]+392-394 p. ([Finance decision] 934.) [From Interstate Commerce Commission reports, v. 82.] \*Paper, 5c.
- Finance docket no. 3126, stock of Kansas City & Grandview Ry.; decided Oct. 18, 1923; report of commission. [1923.] p. 525-526. ([Finance decision] 979.) [From Interstate Commerce Commission reports, v. 82.] \*Paper, 5c.
- Kansas City Southern Railway.* Finance docket no. 2867, assumption of obligation by Kansas City Southern and Texarkana & Fort Smith railways; approved Oct. 4, 1923; 2d supplemental order. 1923. p. 399. ([Finance decision] 937.) [From Interstate Commerce Commission reports, v. 82.] \*Paper, 5c.
- Finance docket no. 3230, Kansas City Southern equipment trust, series E; decided Oct. 10, 1923; report of commission. [1923.] p. 427-430. ([Finance decision] 946.) [From Interstate Commerce Commission reports, v. 82.] \*Paper, 5c.
- Kishacoquillas Valley Railroad.* Finance docket no. 565, guaranty settlement with Kishacoquillas Valley R. R.; decided Oct. 24, 1923; report of commission. [1923.] p. 565-566. ([Finance decision] 993.) [From Interstate Commerce Commission reports, v. 82.] \*Paper, 5c.
- Lambs.* No. 14212, Armour & Company v. Pennsylvania Railroad Company; decided Oct. 17, 1923; report [and order] of commission. [1923.] 289-292 + [1] p. ([Opinion] 8818.) [Report from Interstate Commerce Commission reports, v. 83.] \*Paper, 5c.
- Leavenworth Terminal Railway and Bridge Company.* Finance docket no. 579, guaranty status of Leavenworth Terminal Railway & Bridge Co.; [decided Apr. 21, 1923; report of commission]. 1923. [1]+824-825 p. ([Finance decision] 799-B.) [From Interstate Commerce Commission reports, v. 79.] \*Paper, 5c.
- Lewiston, Nezperce and Eastern Railroad.* Finance docket no. 2232, deficit status of Lewiston, Nezperce & Eastern R. R.; decided Oct. 13, 1923; report of commission. [1923.] p. 443-444. ([Finance decision] 952.) [From Interstate Commerce Commission reports, v. 82.] \*Paper, 5c.
- Limestone.* No. 13319, Sunderland Brothers Company v. director general, as agent, Chicago, Burlington & Quincy Railroad Company, et al.; decided Oct. 10, 1923; report [and order] of commission. [1923.] 337-338 + [1] p. ([Opinion] 8835.) [Report from Interstate Commerce Commission reports, v. 83.] \*Paper, 5c.
- No. 14327, Olympic Portland Cement Company, Limited, v. director general, as agent; [decided Oct. 10, 1923; report and order of commission]. 1923. [1]+402-406 + [1] p. ([Opinion] 8857.) [Report from Interstate Commerce Commission reports, v. 83.] \*Paper, 5c.
- Locomotives.* No. 13780, Walter A. Zelnicker Supply Company v. Denver & Rio Grande Western Railroad Company et al.; decided July 11, 1923; report [and order] of commission. Corrected reprint. [1923.] 367-368 + [1] p. ([Opinion] 8667.) [Report from Interstate Commerce Commission reports, v. 81.] \*Paper, 5c.
- Lumber.* Investigation and suspension docket no. 1852, transit on lumber and forest products, in carloads, in Washington, Idaho, and Montana; decided Oct. 25, 1923; report [and order] of commission. [1923.] 451-459 + [1] p. ([Opinion] 8872.) [Report from Interstate Commerce Commission reports, v. 83.] \*Paper, 5c.

*Lumber*—Continued. No. 11025, Pritchard-Wheeler Lumber Company et al. v. director general, Missouri Pacific Railroad Company, et al.; [no. 11025 (sub-no. 1), Desha Lumber Company et al. v. same; decided Oct. 16, 1923; report and order of commission]. 1923. [1]+260-263+ii p. ([Opinion] 8810.) [Report from Interstate Commerce Commission reports, v. 83.] \*Paper, 5c.

— No. 13566, Central Pennsylvania Lumber Company v. director general, as agent, Susquehanna & New York Railroad Company, et al.; decided Oct. 10, 1923; report [and order] of commission. [1923.] 333-334+[1] p. ([Opinion] 8833.) [Report from Interstate Commerce Commission reports, v. 83.] \*Paper, 5c.

*Manganese*. No. 13113, Donner Steel Company, Incorporated, v. director general, as agent; decided Oct. 10, 1923; report [and order] of commission. [1923.] 203-206+[1] p. ([Opinion] 8794.) [Report from Interstate Commerce Commission reports, v. 83.] \*Paper, 5c.

*Marble*. No. 13322, Sunderland Brothers Company v. director general, as agent, Chicago, Burlington & Quincy Railroad Company, et al.; decided Oct. 10, 1923; report [and order] of commission. [1923.] 229-232+[1] p. ([Opinion] 8802.) [Report from Interstate Commerce Commission reports, v. 83.] \*Paper, 5c.

*Michigan Central Railroad*. Finance docket no. 623, guaranty settlement with Michigan Central Railroad; decided Oct. 18, 1923; report of commission. [1923.] p. 507-509. ([Finance decision] 974.) [From Interstate Commerce Commission reports, v. 82.] \*Paper, 5c.

*Midland Railway*. Finance docket no. 178, deficit settlement with Midland Ry., George M. Brinson, receiver; decided Oct. 23, 1923; report of commission. [1923.] p. 543-544. ([Finance decision] 985.) [From Interstate Commerce Commission, v. 82.] \*Paper, 5c.

— Finance docket no. 626, guaranty settlement with Midland Railway [George M. Brinson, receiver; decided Oct. 23, 1923; report of commission]. 1923. [1]+550-552 p. ([Finance decision] 987.) [From Interstate Commerce Commission reports, v. 82.] \*Paper, 5c.

*Misrouting*. No. 11997, Dixie Portland Cement Company v. director general, as agent; decided Oct. 15, 1923; report [and order] of commission. [1923.] 417-420+[1] p. ([Opinion] 8862.) [Report from Interstate Commerce Commission reports, v. 83.] \*Paper, 5c.

*Molasses*. No. 14021, American Sugar Refining Company v. director general, as agent; [decided Nov. 1, 1923; report and order of commission]. 1923. [1]+560-562+[1] p. ([Opinion] 8906.) [Report from Interstate Commerce Commission reports, v. 83.] \*Paper, 5c.

*Money*. No. 13920, John F. Koine v. Michigan Central Railroad Company; decided Oct. 11, 1923; report [and order] of commission. [1923.] 407-408+[1] p. ([Opinion] 8858.) [Report from Interstate Commerce Commission reports, v. 83.] \*Paper, 5c.

*Muscatine, Burlington and Southern Railroad*. Finance docket no. 1339, deficit status of Muscatine, Burlington & Southern R. R., Theo. W. Krein, receiver; decided Oct. 11, 1923; report of commission. [1923.] p. 425-426. ([Finance decision] 945.) [From Interstate Commerce Commission reports, v. 82.] \*Paper, 5c.

*Natchez, Columbia and Mobile Railroad*. Finance docket no. 190, deficit status of Natchez, Columbia & Mobile R. R.; decided Oct. 20, 1923; report of commission. [1923.] p. 505-506. ([Finance decision] 973.) [From Interstate Commerce Commission reports, v. 82.] \*Paper, 5c.

— Finance docket no. 678, guaranty settlement with Natchez, Columbia & Mobile R. R.; [decided Oct. 20, 1923; report of commission]. 1923. [1]+510-512 p. ([Finance decision] 975.) [From Interstate Commerce Commission reports, v. 82.] \*Paper, 5c.

*New Orleans, Texas and Mexico Railway*. Finance docket no. 688, guaranty settlement with New Orleans, Texas & Mexico Railway and affiliated companies, in matter of settlement with New Orleans, Texas & Mexico Railway Company, Beaumont, Sour Lake & Western Railway Company, New Iberia & Northern Railroad Company, Orange & Northwestern Railroad Company, and St. Louis, Brownsville & Mexico Railway Company under sec. 209 of transportation act, 1920; [and finance dockets nos. 306, 684, 719, and 807]; decided Oct. 20, 1923; report of commission. [1923.] p. 513-518. ([Finance decision] 976.) [From Interstate Commerce Commission reports, v. 82.] \*Paper, 5c.

- New York Central Railroad.* Finance docket no. 2973, New York Central lines equipment trust of 1923, in matter of application of New York Central Railroad Company, Michigan Central Railroad Company, and Cleveland, Cincinnati, Chicago & St. Louis Railway Company for authority to assume obligation and liability in respect of certain equipment-trust certificates; approved Oct. 3, 1923; supplemental order. 1923. p. 351. ([Finance decision] 918.) [From Interstate Commerce Commission reports, v. 82.] \*Paper, 5c.
- New York, Chicago and St. Louis Railroad.* Finance docket no. 2967, New York, Chicago & St. Louis R. R. bonds; decided Oct. 3, 1923; report of commission. [1923.] p. 365-368. ([Finance decision] 924.) [From Interstate Commerce Commission reports, v. 82.] \*Paper, 5c.
- New York, New Haven and Hartford Railroad.* Finance docket no. 695, guaranty settlement with New York, New Haven & Hartford R. R. and affiliated Cos.; [and finance dockets nos. 518, 682, and 683]; decided Oct. 22, 1923; report of commission. [1923.] p. 545-550. ([Finance decision] 986.) [From Interstate Commerce Commission reports, v. 82.] \*Paper, 5c.
- Oakdale and Gulf Railway.* Finance docket no. 2996, abandonment of operation of line by Oakdale & Gulf Railway; [decided Oct. 13, 1923; report of commission]. 1923. [1]+450-452 p. ([Finance decision] 955.) [From Interstate Commerce Commission reports, v. 82.] \*Paper, 5c.
- Ores.* No. 13315, Arlington Silver Mining Company v. Great Northern Railway Company et al.; decided Oct. 10, 1923; report [and order] of commission. [1923.] 255-259+[1] p. ([Opinion] 8809.) [Report from Interstate Commerce Commission reports, v. 83.] \*Paper, 5c.
- Overshoes.* No. 13837, Haywood Brothers Shoe Company v. Chicago, Milwaukee & St. Paul Railway Company; decided Oct. 27, 1923; report [and order] of commission. [1923.] 525-526+[1] p. ([Opinion] 8894.) [Report from Interstate Commerce Commission reports, v. 83.] \*Paper, 5c.
- Paducah and Illinois Railroad.* Finance docket no. 727, guaranty status of Paducah & Illinois R. R.; decided Oct. 2, 1923; report of commission. [1923.] p. 379-380. ([Finance decision] 928.) [From Interstate Commerce Commission reports, v. 82.] \*Paper, 5c.
- Paper.* No. 13818, Hale-Halsell Company v. Chicago, Rock Island & Pacific Railway Company et al.; decided Oct. 10, 1923; report of commission. [1923.] p. 313-314. ([Opinion] 8825.) [From Interstate Commerce Commission reports, v. 83.] \*Paper, 5c.
- No. 13947, L. Scharff & Company v. Southern Railway Company et al.; decided Oct. 11, 1923; report [and order] of commission. [1923.] 409-410+[1] p. ([Opinion] 8859.) [Report from Interstate Commerce Commission reports, v. 83.] \*Paper, 5c.
- No. 14305, Pioneer Paper Company v. director general, as agent; decided Oct. 11, 1923; report [and order] of commission. [1923.] 377-379+[1] p. ([Opinion] 8850.) [Report from Interstate Commerce Commission reports, v. 83.] \*Paper, 5c.
- Pennsylvania-Detroit Railroad.* Finance docket no. 3164, lease of Pennsylvania-Detroit R. R., [by] Pennsylvania Railroad Company; [decided Sept. 29, 1923; report of commission]. 1923. [1]+396-398 p. ([Finance decision] 936.) [From Interstate Commerce Commission reports, v. 82.] \*Paper, 5c.
- Petroleum.* No. 14074, Elk Refining Company v. Baltimore & Ohio Railroad Company et al.; [decided Oct. 11, 1923; report and order of commission]. 1923. [1]+414-416+[1] p. ([Opinion] 8861.) [Report from Interstate Commerce Commission reports, v. 83.] \*Paper, 5c.
- Phonographs.* No. 13577, Sonora, Incorporated, v. Delaware, Lackawanna & Western Railroad Company et al.; decided Oct. 11, 1923; report [and order] of commission. [1923.] 399-401+[1] p. ([Opinion] 8856.) [Report from Interstate Commerce Commission reports, v. 83.] \*Paper, 5c.
- Pipe.* No. 13590, Mexican Gulf Oil Company v. director general, as agent, Pittsburgh & Lake Erie Railroad Company, et. al.; [no. 13590 (sub-no. 1), same v. Wheeling & Lake Erie Railway Company et al.]; decided Oct. 11, 1923; report [and order] of commission. [1923.] 411-413+[1] p. ([Opinion] 8860.) [Report from Interstate Commerce Commission reports, v. 83.] \*Paper, 5c.
- Pittsburg and Shawmut Railroad.* Finance docket no. 744, guaranty settlement with Pittsburg & Shawmut R. R.; decided Oct. 13, 1923; report of commission. [1923.] p. 435-437. ([Finance decision] 949.) [From Interstate Commerce Commission reports, v. 82.] \*Paper, 5c.

*Pittsburgh and West Virginia Railway.* In equity, no. 3986, in Court of Appeals of District of Columbia, Apr. term, 1923, *Pittsburgh & West Virginia Railway Company and West Side Belt Railroad Company v. Interstate Commerce Commission and Harry M. Daugherty, Attorney General*; brief for Interstate Commerce Commission. 1923. cover-title, iii+78 p. ‡

*Pittsburgh, Cincinnati, Chicago and St. Louis Railroad.* Finance docket no. 1466, lease of Pan Handle by Pennsylvania R. R.; approved Oct. 2, 1923; amendatory order. 1923. p. 395. ([Finance decision] 935.) [From Interstate Commerce Commission reports, v. 82.] \*Paper, 5c.

*Pontiac, Oxford and Northern Railroad.* Finance docket no. 749, guaranty settlement with Pontiac, Oxford & Northern R. R.; decided Sept. 29, 1923; report of commission. p. 381-383. [1923.] ([Finance decision] 929.) [From Interstate Commerce Commission reports, v. 82.] \*Paper, 5c.

*Railroad accidents.* Report of director of Bureau of Safety in re investigation of accident which occurred on New York, New Haven & Hartford Railroad at Readville, Mass., on Sept. 11, 1923. [1923.] 15 p. il. \*Paper, 5c.

A23-2346

*Railroad employees.* Decisions under hours of service act, circuit court of appeals, 8th circuit, no. 4880, May term, 1917, *Minneapolis & St. Louis Railroad Co. v. United States*, in error to district court for southern district of Iowa [opinion of court]; decided Aug. 9, 1917. [Reprint 1923.] 9 p. [This print carries designation 245 Fed. 60.] †

— Wage statistics, class 1 steam roads in United States, including 15 switching and terminal companies, Sept. 1923; [prepared in] Bureau of Statistics. Sept. 1923. [4] p. oblong large 8° †

*Railroad tickets.* In equity, no. 469, in Supreme Court, Oct. term, 1923, *United States, Interstate Commerce Commission, et al., v. New York Central Railroad Company et al.*; brief for Interstate Commerce Commission. 1923. cover-title, ii+33 p. †

*Railroads.* Before Interstate Commerce Commission, valuation docket nos. 192, 149, 164, 180, *New York, Ontario and Western Railway Company, Mobile and Ohio Railroad Company, Charleston and Western Carolina Railway, Norfolk and Portsmouth Belt Line Railway, et al.*; memorandum on argument relative to presidents' conference committee general studies. 1923. cover-title, i+90 p. il. ‡

— Freight and passenger service operating statistics of class 1 steam roads in United States, compiled from 161 reports of freight statistics representing 176 roads and from 158 reports of passenger statistics representing 173 roads (switching and terminal companies not included), Sept. 1923 and 1922 [and 9 months ended with Sept. 1923 and 1922; prepared in] Bureau of Statistics. Sept. 1923. [2] p. oblong 8° [Subject to revision.] †

— Freight and passenger train service unit costs (selected expense accounts) of class 1 steam roads in United States, including proportion of mixed-train and special-train service (compiled from 161 reports representing 176 steam roads, switching and terminal companies not included), Sept. 1923 and 1922, and 9 months [ended with Sept.] 1923 and 1922; [prepared in] Bureau of Statistics. Sept. 1923. 1 p. oblong large 8° [Subject to revision.] †

— Operating revenues and operating expenses of class 1 steam roads in United States (for 194 steam roads, including 15 switching and terminal companies), Sept. 1923 and 1922 [and] 9 months ending with Sept. 1923 and 1922; [prepared in] Bureau of Statistics. Sept. 1923. 1 p. oblong large 8° [Subject to revision.] †

— Operating statistics of large steam roads, selected items for Sept. 1923, compared with Sept. 1922, for roads with annual operating revenues above \$25,000,000; [prepared in] Bureau of Statistics. Sept. 1923. [2] p. oblong large 8° [Subject to revision.] †

*Rails.* No. 13871, *Mid-Continent Equipment & Machinery Company v. Missouri Southern Railroad Company et al.*; decided Oct. 10, 1923; report [and order] of commission. [1923.] 393-398+ii p. ([Opinion] 8855.) [Report from Interstate Commerce Commission reports, v. 83.] \*Paper, 5c.

*Raleigh and Charleston Railroad.* Finance docket no. 762, guaranty settlement with Raleigh & Charleston R. R.; [decided Oct. 18, 1923; report of commission]. 1923. [1]+480-482 p. ([Finance decision] 965.) [From Interstate Commerce Commission reports, v. 82.] \*Paper, 5c.

- Reconsignment.* No. 13242, D. Kellerman *v.* director general, as agent; decided Oct. 10, 1923; report [and order] of commission. [1923.] 347-349+[1] p. ([Opinion] 8840.) [Report from Interstate Commerce Commission, v. 83.] \*Paper, 5c.
- No. 13835, Carolina Portland Cement Company *v.* director general, as agent; [no. 13835 (sub-no. 1), same *v.* Chicago, Milwaukee & St. Paul Railway Company et al.; decided Oct. 11, 1923; report and order of commission]. 1923. [1]+388-392+ii p. ([Opinion] 8854.) [Report from Interstate Commerce Commission reports, v. 83.] \*Paper, 5c.
- Refrigeration.* Investigation and suspension docket no. 1842, rules, regulations, and charges for protective service on perishable freight; decided Oct. 16, 1923; report [and order] of commission. [1923.] 275-281+ii p. ([Opinion] 8814.) [Report from Interstate Commerce Commission reports, v. 83.] \*Paper, 5c.
- Refrigerator-cars.* No. 13901, Portland Flouring Mills Company *v.* Northern Pacific Railway Company et al.; [decided Oct. 11, 1923; report of commission]. 1923. [1]+366-368 p. ([Opinion] 8846.) [From Interstate Commerce Commission reports, v. 83.] \*Paper, 5c.
- Rice.* No. 12341, Rosenberg Bros. & Company et al. *v.* director general, as agent; decided Nov. 5, 1923; report of commission on further hearing. [1923.] p. 557-559. ([Opinion] 8905.) [From Interstate Commerce Commission reports, v. 83.] \*Paper, 5c.
- No. 13051, R. L. Abbott et al. *v.* director general, as agent, Chicago, Rock Island & Pacific Railway Company, et al.; [decided Oct. 27, 1923; report of commission]. 1923. [1]+508-511 p. ([Opinion] 8888.) [From Interstate Commerce Commission reports, v. 83.] \*Paper, 5c.
- No. 13720, Standard Rice Company, Incorporated, *v.* Galveston, Harrisburg & San Antonio Railway Company et al.; decided Oct. 13, 1923; report [and order] of commission. [1923.] 305-306+[1] p. ([Opinion] 8822.) [Report from Interstate Commerce Commission reports, v. 83.] \*Paper, 5c.
- Rome and Northern Railroad.* Finance docket no. 1198, deficit settlement with Rome & Northern R. R., D. B. Carson, receiver; [decided June 18, 1923; report of commission]. 1923. [1]+822-823 p. ([Finance decision] 799-A.) [From Interstate Commerce Commission reports, v. 79.] \*Paper, 5c.
- Routing.* No. 14347, Boston Wool Trade Association *v.* Atchison, Topeka & Santa Fe Railway Company et al.; decided Oct. 22, 1923; report [and order] of commission. [1923.] 445-450+[1] p. ([Opinion] 8871.) [Report from Interstate Commerce Commission reports, v. 83.] \*Paper, 5c.
- Rutland Railroad.* Finance docket no. 775, guaranty settlement with Rutland R. R.; decided Oct. 20, 1923; report of commission. [1923.] p. 519-521. ([Finance decision] 977.) [From Interstate Commerce Commission reports, v. 82.] \*Paper, 5c.
- Salem, Winona and Southern Railroad.* Finance docket no. 1351, deficit status of Salem, Winona & Southern R. R.; decided Oct. 23, 1923; report of commission. [1923.] p. 541-542. ([Finance decision] 984.) [From Interstate Commerce Commission reports, v. 82.] \*Paper, 5c.
- Saltpeter, Chile.* No. 13278, Trojan Powder Company *v.* Philadelphia & Reading Railway Company et al.; decided Oct. 27, 1923; report [and order] of commission. [1923.] 481-482+[1] p. ([Opinion] 8878.) [Report from Interstate Commerce Commission reports, v. 83.] \*Paper, 5c.
- Sand.* Investigation and suspension docket no. 1848, sand and gravel from stations on Charleston & Western Carolina Railway to Southeast; [decided Oct. 27, 1923; report and order of commission]. 1923. [1]+436-442+[1] p. ([Opinion] 8869.) [Report from Interstate Commerce Commission reports, v. 83.] \*Paper, 5c.
- No. 12727, Fairbanks, Morse & Company *v.* director general, as agent; [decided Oct. 27, 1923; report of commission]. 1923. [1]+496-498 p. ([Opinion] 8884.) [From Interstate Commerce Commission reports, v. 83.] \*Paper, 5c.
- No. 13261, United Iron Works, Incorporated, *v.* director general, as agent, et al.; [decided Oct. 10, 1923; report and order of commission]. 1923. [1]+282-284+[1] p. ([Opinion] 8815.) [Report from Interstate Commerce Commission reports, v. 83.] \*Paper, 5c.

- Sand*—Continued. No. 13814, Barnes Foundry Company *v.* director general, as agent; decided Oct. 10, 1923; report [and order] of commission. [1923.] 233-234 + [1] p. ([Opinion] 8803.) [Report from Interstate Commerce Commission reports, v. 83.] \*Paper, 5c.
- Shells (conchology)*. No. 13433, Lester & Toner, Incorporated, *v.* Long Island Railroad Company et al.; decided Oct. 10, 1923; report [and order] of commission. [1923.] 251-254 + ii p. ([Opinion] 8808.) [Report from Interstate Commerce Commission reports, v. 83.] \*Paper, 5c.
- Sisal hemp*. No. 13212, Eric Corporation *v.* International & Great Northern Railway Company et al.; decided Oct. 10, 1923; report [and order] of commission. [1923.] 325-327 + [1] p. ([Opinion] 8830.) [Report from Interstate Commerce Commission reports, v. 83.] \*Paper, 5c.
- Smoky Mountain Railway*. Finance docket no. 221, deficit settlement with Smoky Mountain Railway; decided Oct. 3, 1923; report of commission. [1923.] p. 355-356. ([Finance decision] 920.) [From Interstate Commerce Commission reports, v. 82.] \*Paper, 5c.
- Soda (caustic)*. No. 13544, Hooker Electro Chemical Company et al. *v.* Atlantic City Railroad Company et al.; [decided Oct. 5, 1923; report and order of commission]. 1923. [1] + 196-202 + ii p. ([Opinion] 8793.) [Report from Interstate Commerce Commission reports, v. 83.] \*Paper, 5c.
- Speedometers*. No. 13628, Olney-Hart, Incorporated, *v.* Chicago, Milwaukee & St. Paul Railway Company et al.; [decided Oct. 27, 1923; report of commission]. 1923. [1] + 514-515 p. ([Opinion] 8890.) [From Interstate Commerce Commission reports, v. 83.] \*Paper, 5c.
- Staves*. No. 14207, Sandusky Cooperage & Lumber Company *v.* Nashville, Chattanooga & St. Louis Railway et al.; portions of 4th section applications nos. 458, 1548, and 2494; decided Oct. 10, 1923; report [and order] of commission. [1923.] 271-274 + ii p. ([Opinion] 8813.) [Report from Interstate Commerce Commission reports, v. 83.] \*Paper, 5c.
- Steam-turbines*. No. 11417, Northwest Steel Company et al. *v.* director general, as agent, et al.; [decided Oct. 10, 1923; report and order of commission]. 1923. [1] + 298-300 + [1] p. ([Opinion] 8820.) [Report from Interstate Commerce Commission reports, v. 83.] \*Paper, 5c.
- Steamboats*. Schedule of sailings (as furnished by steamship companies named herein) of steam vessels which are registered under laws of United States and which are intended to load general cargo at ports in United States for foreign destinations, Nov. 15-Dec. 31, 1923, no. 15; issued by Section of Tariffs, Bureau of Traffic. 1923. iii + 29 p. 4° [Monthly. No. 15 cancels no. 14.] †  
22-26610
- Steel*. No. 13967, Alan Wood Iron & Steel Company et al. *v.* Pennsylvania Railroad Company et al.; decided Oct. 26, 1923; report [and order] of commission. [1923.] 503-507 + [1] p. ([Opinion] 8887.) [Report from Interstate Commerce Commission reports, v. 83.] \*Paper, 5c.
- Stoves*. No. 13283, General Gas Light Company *v.* Alabama Great Southern Railroad Company et al.; decided Oct. 11, 1923; report [and order] of commission. [1923.] 361-365 + iii p. ([Opinion] 8845.) [Report from Interstate Commerce Commission reports, v. 83.] \*Paper, 5c.
- Straw*. No. 13405, Lafayette Box Board & Paper Company *v.* director general, as agent; decided Oct. 10, 1923; report of commission. [1923.] p. 307-310. ([Opinion] 8823.) [From Interstate Commerce Commission reports, v. 83.] \*Paper, 5c.
- Strawberries*. No. 11995, Charles C. Oyler & Son et al. *v.* American Railway Express Company; [decided Oct. 2, 1923; report and order of commission]. 1923. [1] + 160-164 + [1] p. ([Opinion] 8785.) [Report from Interstate Commerce Commission reports, v. 83.] \*Paper, 5c.
- Sugar*. No. 11902, Beaumont Chamber of Commerce et al. *v.* director general, as agent, Beaumont, Sour Lake & Western Railway Company, et al.; decided Oct. 2, 1923; report of commission. [1923.] p. 125-130. ([Opinion] 8781.) [From Interstate Commerce Commission reports, v. 83.] \*Paper, 5c.
- No. 13805, Hale-Halsell Company *v.* Alabama & Vicksburg Railway Company et al.; decided Oct. 27, 1923; report [and orders] of commission. [1923.] 535-537 + iii p. ([Opinion] 8897.) [Report from Interstate Commerce Commission reports, v. 83.] \*Paper, 5c.

- Sugar-beet syrup.* No. 13808, Holly Sugar Corporation v. director general, as agent; [decided Oct. 27, 1923; report and order of commission]. 1923. [1]+488-490+[1] p. ([Opinion] 8881.) [Report from Interstate Commerce Commission reports, v. 83.] \*Paper, 5c.
- Sulphuric acid.* No. 13381, Wilson & Toomer Fertilizer Company v. director general, as agent; [decided Oct. 10, 1923; report and order of commission]. 1923. [1]+264-266+[1] p. ([Opinion] 8811.) [Report from Interstate Commerce Commission reports, v. 83.] \*Paper, 5c.
- Surry, Sussex and Southampton Railway.* Finance docket no. 228, deficit status of Surry, Sussex & Southampton Ry.; decided Aug. 11, 1923; report of commission. [1923.] p. 491-492. ([Finance decision] 968.) [From Interstate Commerce Commission reports, v. 82.] \*Paper, 5c.
- Switching charges.* No. 318, in Supreme Court, Oct. term, 1923, Peoria & Pekin Union Railway Company v. United States, Interstate Commerce Commission, et al.; brief for Interstate Commerce Commission. 1923. cover-title, ii+35 p. †
- No. 13734, Cyrus C. Shafer Lumber Company v. director general, as agent, and Illinois Central Railroad Company; decided Oct. 11, 1923; report [and order] of commission. [1923.] 427-428+[1] p. ([Opinion] 8865.) [Report from Interstate Commerce Commission reports, v. 83.] \*Paper, 5c.
- No. 13811, Weber Flour Mills Corporation et al. v. Union Pacific Railroad Company; decided Oct. 11, 1923; report of commission. [1923.] p. 385-388. ([Opinion] 8853.) [From Interstate Commerce Commission reports, v. 83.] \*Paper, 5c.
- Tampa and Gulf Coast Railroad.* Finance docket no. 824, guaranty settlement with Tampa & Gulf Coast R. R.; decided Oct. 18, 1923; report of commission. [1923.] p. 483-485. ([Finance decision] 966.) [From Interstate Commerce Commission reports, v. 82.] \*Paper, 5c.
- Tampa Northern Railroad.* Finance docket no. 825, guaranty settlement with Tampa Northern R. R.; decided Oct. 18, 1923; report of commission. [1923.] p. 493-495. ([Finance decision] 969.) [From Interstate Commerce Commission reports, v. 82.] \*Paper, 5c.
- Tavares and Gulf Railroad.* Finance docket no. 229, deficit settlement with Tavares & Gulf R. R.; decided Oct. 6, 1923; report of commission. [1923.] p. 373-374. ([Finance decision] 926.) [From Interstate Commerce Commission reports, v. 82.] \*Paper, 5c.
- Toledo and Ohio Central Railway.* Finance docket no. 839, guaranty settlement with Toledo & Ohio Central Ry.; [decided Oct. 18, 1923; report of commission]. 1923. [1]+496-498 p. ([Finance decision] 970.) [From Interstate Commerce Commission reports, v. 82.] \*Paper, 5c.
- Toledo and Western Railroad.* Finance docket no. 1455, deficit status of Toledo & Western R. R. [J. Frank Johnson, Harry A. Dunn, and Joseph A. Yoger, receivers]; decided Sept. 29, 1923; report of commission. [1923.] p. 389-390. ([Finance decision] 932.) [From Interstate Commerce Commission reports, v. 82.] \*Paper, 5c.
- Toledo, Saginaw and Muskegon Railway.* Finance docket no. 842, guaranty settlement with Toledo, Saginaw & Muskegon Ry.; [decided Sept. 29, 1923; report of commission]. 1923. [1]+352-354 p. ([Finance decision] 919.) [From Interstate Commerce Commission reports, v. 82.] \*Paper, 5c.
- Union Freight Railroad.* Finance docket no. 3178, note of Union Freight Railroad; decided Oct. 23, 1923; report of commission. [1923.] p. 597-598. ([Finance decision] 1005.) [From Interstate Commerce Commission reports, v. 82.] \*Paper, 5c.
- Union Pacific Railroad.* Finance docket no. 855, guaranty settlement with Union Pacific Railroad and affiliated companies, in matter of settlement with Union Pacific Railroad Company, Los Angeles & Salt Lake Railroad Company, Oregon Short Line Railroad Company, and Oregon-Washington Railroad & Navigation Company (including Des Chutes Railroad Company) under sec. 209 of transportation act, 1920; [and finance dockets nos. 434, 592, 721, and 723; decided Oct. 16, 1923; report of commission]. 1923. [1]+486-490 p. ([Finance decision] 967.) [From Interstate Commerce Commission reports, v. 82.] \*Paper, 5c.



- Unloading and lading.* Investigation and suspension docket no. 1851, loading and unloading live stock at Chicago, Ill.; [decided Oct. 17, 1923; report and order of commission]. 1923. [1]+248-250+[1] p. ([Opinion] 8807.) [Report from Interstate Commerce Commission reports, v. 83.] \*Paper, 5c.
- Vicksburg, Shreveport and Pacific Railway.* Finance docket no. 3218, Vicksburg, Shreveport & Pacific Railway bonds; decided Oct. 18, 1923; report of commission. [1923.] p. 535-538. ([Finance decision] 982.) [From Interstate Commerce Commission reports, v. 82.] \*Paper, 5c.
- Virginia Blue Ridge Railroad.* Finance docket no. 867, guaranty settlement with Virginia Blue Ridge Ry.; [decided Oct. 4, 1923; report of commission]. 1923. [1]+438-440 p. ([Finance decision] 950.) [From Interstate Commerce Commission reports, v. 82.] \*Paper, 5c.
- Washington Run Railroad.* Finance docket no. 1364, deficit settlement with Washington Run R. R.; decided Oct. 15, 1923; report of commission. [1923.] p. 445-446. ([Finance decision] 953.) [From Interstate Commerce Commission reports, v. 82.] \*Paper, 5c.
- Watermelons.* No. 13458, Ben D. Anguish et al. v. Alabama & Vicksburg Railway Company et al.; decided Oct. 11, 1923; report [and order] of commission. [1923.] 353-355+iii p. ([Opinion] 8842.) [Report from Interstate Commerce Commission reports, v. 83.] \*Paper, 5c.
- Waupaca-Green Bay Railway.* Finance docket no. 881, guaranty settlement with Waupaca-Green Bay Ry.; [decided Oct. 20, 1923; report of commission]. 1923. [1]+522-524 p. ([Finance decision] 978.) [From Interstate Commerce Commission reports, v. 82.] \*Paper, 5c.
- Weights and measures.* No. 13383, National Retail Coal Merchants' Association v. Baltimore & Ohio Railroad Company et al.; [decided Oct. 10, 1923; report and order of commission]. 1923. [1]+328-330+[1] p. ([Opinion] 8831.) [Report from Interstate Commerce Commission reports, v. 83.] \*Paper, 5c.
- West Virginia Northern Railroad.* Finance docket no. 242, deficit status of West Virginia Northern R. R.; decided Oct. 11, 1923; report of commission. [1923.] p. 431-434. ([Finance decision] 947.) [From Interstate Commerce Commission reports, v. 82.] \*Paper, 5c.
- Western Maryland Railway.* Finance docket no. 3234, securities of Western Maryland Railway; decided Oct. 19, 1923; report of commission. [1923.] p. 539-540. ([Finance decision] 983.) [From Interstate Commerce Commission reports, v. 82.] \*Paper, 5c.
- Wheat.* No. 13411, Saginaw Milling Company et al. v. director general, as agent, Pere Marquette Railway Company, et al.; decided Oct. 11, 1923; report [and order] of commission. [1923.] 343-344+[1] p. ([Opinion] 8838.) [Report from Interstate Commerce Commission reports, v. 83.] \*Paper, 5c.
- Wheeling Terminal Railway.* Finance docket no. 2515, lease of properties of subsidiary companies by Pennsylvania R. R. in matter of application of Pennsylvania Railroad Company for authority to acquire control, by lease, of railroad and property of Wheeling Terminal Railway Company; [and finance dockets nos. 2516-19]; approved Oct. 2, 1923; amendatory order. 1923. p. 347. ([Finance decision] 916.) [From Interstate Commerce Commission reports, v. 82.] \*Paper, 5c.
- Wood-pulp.* No. 14529, International Paper Company v. Maine Central Railroad Company et al.; decided Oct. 10, 1923; report of commission. [1923.] p. 235-237. ([Opinion] 8804.) [From Interstate Commerce Commission reports, v. 83.] \*Paper, 5c.
- York Harbor and Beach Railroad.* Finance docket no. 914, guaranty settlement with York Harbor & Beach R. R.; [decided Oct. 2, 1923; report of commission]. 1923. [1]+384-386 p. ([Finance decision] 950.) [From Interstate Commerce Commission reports, v. 82.] \*Paper, 5c.

## JUSTICE DEPARTMENT

- Archer, John.* In Court of Claims, John Archer v. United States, no. C-1147; demurrer [and] brief. [1923.] p. 1-4, large 8° ‡
- Baltimore and Ohio Railroad.* In Court of Claims, Baltimore & Ohio R. R. Co. v. United States, no. 56-A; defendant's objections to plaintiff's request for findings of fact, defendant's request for findings of fact, and brief thereon. [1923.] p. 1-7, large 8° ‡

- Baltimore and Ohio Railroad*—Continued. No. 12497 and 12497 sub-no. 1, before Interstate Commerce Commission, United States *v.* director general, as agent, Baltimore & Ohio Railroad Company, et al.; [same] *v.* Wharton & Northern Railroad Company et al.; supplemental petition. 1923. cover-title, 4 p. †
- Barrow, David W.* No. 3996, in Court of Appeals of District of Columbia, Oct. term, 1923, no. —, special calendar, David W. Barrow *v.* United States; brief for appellee. 1923. cover-title, i+27 p. †
- Bascobal, steam tug.* No. —, in circuit court of appeals for 5th circuit, United States, claimant of steam tug Bascobal, *v.* Berwind-White Coal Mining Company, owner of cargo on barge Richmond, appeal from district court for southern district of Texas; brief for United States. 1923. cover-title, i+20 p. †
- Bay, Emily W.* In Court of Claims, Emily W. Bay *v.* United States, no. C-1155; demurrer [and] brief. [1923.] p. 1-6, large 8° †
- Behn, Meyer & Co., Limited.* No. 4014, Court of Appeals of District of Columbia, Oct. term, 1923, Behn, Meyer & Company, Limited, *v.* Thomas W. Miller, as Alien Property Custodian, and Frank White, as Treasurer of United States; brief on behalf of Thomas W. Miller, as Alien Property Custodian, and Frank White, as Treasurer of United States. 1923. cover-title, i+56 p. †
- Bond, H. B.* In Court of Claims, H. B. Bond *v.* United States, no. B-155; demurrer [and] brief. [1923.] p. 5-8, large 8° †
- Cape Cruz Company.* In Court of Claims, Cape Cruz Company *v.* United States, no. C-701; demurrer [and] brief. [1923.] p. 1-9, large 8° †
- Carr, James M.* In Court of Claims, James M. Carr *v.* United States, no. C-1142; demurrer [and] brief. [1923.] p. 1-6, large 8° †
- Carroll, George.* No. 117, in Supreme Court, Oct. term, 1923, George Carroll and John Kiro *v.* United States, in error to district court for western district of Michigan; brief for United States. 1923. cover-title, ii+21 p. †
- Chemical Foundation, Incorporated.* In equity, no. 502, in district court for district of Delaware, United States *v.* Chemical Foundation, Incorporated; reply brief on behalf of United States. 1923. cover-title, viii+399 p. 4° †
- Chichester Chemical Company.* In Court of Appeals of District of Columbia, Oct. term, 1923, no. 4021, United States *v.* Chichester Chemical Company, proprietor and vendor of what is known as Chi-ches-ters diamond brand new style pills; no. 4022, [same] *v.* [same]; brief for appellant. 1923. cover-title, 17 p. †
- Clallam County, Wash.* [No. 255, in Supreme Court, Oct. term, 1923, Clallam County, Wash., William A. Nelson, sheriff of Clallam County, E. C. Stewart, treasurer of Clallam County, et al. *v.* United States and United States Spruce Production Corporation, on certificate from circuit court of appeals for 9th circuit; brief for United States] addendum. [1923.] 3 p. [This is printed without title. The signature mark reads: 69681-23.] †
- Clemmings, Grover E.* No. 223, in Supreme Court, Oct. term, 1923, Grover E. Clemmings *v.* United States, in error to district court for district of Minnesota; motion by United States to transfer to circuit court of appeals for 8th circuit. 1923. cover-title, 3 p. †
- Consolidated Supply Company.* In Court of Claims, George M. Davis, doing business as Consolidated Supply Company, *v.* United States, no. B-88; objections to plaintiff's request for findings of fact [and] brief. [1923.] p. 27-38, large 8° †
- Dayton-Goose Creek Railway.* Recapture of excess earnings case, no. 330, in Supreme Court, Oct. term, 1923, Dayton-Goose Creek Railway Company *v.* United States, appeal from district court for eastern district of Texas; brief for United States. 1923. cover-title, iv+162 p. †
- DeWitt, Theodore.* No. 620, in Supreme Court, Oct. term, 1923, Theodore DeWitt *v.* United States, on petition for writ of certiorari to circuit court of appeals for 6th circuit; brief for United States in opposition. 1923. cover-title, 5 p. †
- Douglas Packing Company.* No. 559, in Supreme Court, Oct. term, 1923, United States *v.* 95 barrels, more or less, alleged apple cider vinegar, Douglas Packing Company, claimant, on writ of certiorari to circuit court of appeals for 6th circuit; motion by United States to advance. 1923. cover-title, 3 p. †

- Durnford, Nelida A.* No. 173, in Supreme Court, Oct. term, 1923, United States ex rel. Nelida A. Durnford v. Hubert Work, Secretary of Interior, in error to Court of Appeals of District of Columbia; brief for defendant in error. 1923. cover-title, 7 p. †
- Fehl, Earl H.* In Court of Claims, Earl H. Fehl v. United States, no. C-704; demurrer [and] brief. [1923.] p. 13-18, large 8° †
- Frye, James A.* No. 3968, in Court of Appeals of District of Columbia, Oct. term, 1923, no.—, special calendar, James Alphonzo Frye v. United States; brief for appellee. 1923. cover-title, 9 p. †
- Goltra, Edward F.* No. 23, original, in Supreme Court, Oct. term, 1923, in matter of petition of United States, as owner of 19 barges and 4 towboats [leased to Edward F. Goltra]; brief for United States. 1923. cover-title, ii +47 p. †
- Graham, Samuel J.* No. 311, in Supreme Court, Oct. term, 1923, Joshua W. Miles collector [of internal revenue for district of Maryland], v. Samuel J. Graham, in error to district court for district of Maryland; motion by plaintiff in error to advance. 1923. cover-title, 3 p. †
- Heintz, Joseph G.* Nos. 599-602, in Supreme Court, Oct. term, 1923, Joseph G. Heintz et al. v. United States, on petition for writ of certiorari to circuit court of appeals for 7th circuit; brief for United States in opposition. 1923. cover-title, 5 p. †
- Hewitt, Erskine.* In Court of Claims, Erskine Hewitt v. United States, no. C-769; demurrer [and] brief. [1923.] p. 17-30, large 8° †
- Industrial Association of San Francisco.* In equity, no. 1044, in southern division of district court for northern district of California, 3d division, United States v. Industrial Association of San Francisco et al.; bill of complaint. [1923.] cover-title, 13 p. †
- Same; opinion by Judge Dooling. [1923.] cover-title, 6 p. †
- Johnston, James J.* No. —, in Supreme Court, Oct. term, 1923, United States v. James J. Johnston; petition for writ of certiorari to circuit court of appeals for 2d circuit and brief in support thereof. 1923. cover-title, 4 p. †
- Keve & Young.* Nos. 2231, 2232, 2236, Court of Customs Appeals, Keve & Young v. United States; William A. Brown & Co. et al. v. [same]; Parfums d'Orsay (Inc.) v. [same]; supplemental brief for United States. 1923. cover-title, 8 p. †
- Kirby, Thomas E.* In Court of Claims, Thomas E. Kirby v. United States, [no.] C-1144; demurrer [and] brief. [1923.] p. 1-6, large 8° †
- Leather, William.* No. 172, in Supreme Court, Oct. term, 1923, William Leather and Leon K. Leigh v. Mark J. White [assistant surgeon general, Public Health Service] et al., appeal from circuit court of appeals for 7th circuit; motion of appellee, Mark J. White, to dismiss appeal, and brief in support. 1923. cover-title, 13 p. †
- Lehigh Valley Railroad.* In equity, no. 11-129, in district court, southern district of New York, United States v. Lehigh Valley Railroad Company et al.; final decree. 1923. cover-title, 35 p. †
- Lexington Utilities Company.* In Court of Claims, Lexington Utilities Company v. United States, no. C-1162; demurrer [and] brief. [1923.] p. 1-5, large 8° †
- Liggins, George R.* No. 4023, in Court of Appeals of District of Columbia, Oct. term, 1923, no. 29, special calendar, George Raymond Liggins v. United States; brief for appellee. 1923. cover-title, 6 p. †
- Marr, Walter L.* No. C-12, in Court of Claims, Walter L. Marr v. United States defendant's request for findings of fact, statement of case, brief. 1923. cover-title, i+45-73 p. large 8° †
- Mensevich, Nicolai.* No. 148, in Supreme Court, Oct. term, 1923, United States ex rel. Nicolai Mensevich v. Robert E. Tod, commissioner of immigration at port of New York, appeal from district court for southern district of New York; motion by appellee to dismiss or affirm. 1923. cover-title, 8 p. †
- Midland Land and Improvement Company.* In Court of Claims, Midland Land & Improvement Company v. United States, no. 33713; defendant's answer to plaintiff's motion for new trial. [1923.] p. 395-398, large 8° †

- National Association of Window Glass Manufacturers.* No. 353, in Supreme Court, Oct. term, 1923, *National Association of Window Glass Manufacturers, National Window Glass Workers, et al., v. United States*, appeal from district court for northern district of Ohio; brief for United States. 1923. cover-title, i+54 p. ‡
- New York Coffee and Sugar Exchange, Incorporated.* No. 331, in Supreme Court, Oct. term, 1923, *United States v. New York Coffee and Sugar Exchange (Inc.), New York Coffee and Sugar Clearing Association (Inc.), et al.*, appeal from district court for southern district of New York; reply brief for United States. 1923. cover-title, 12 p. ‡
- New York, New Haven and Hartford Railroad.* No. 44-B, in Court of Claims, *New York, New Haven & Hartford Railroad Company v. United States*; defendant's objections to plaintiff's request for findings of fact, defendant's request for findings of fact, and brief. 1923. cover-title, p. 51-66, large 8° ‡
- Oklahoma.* No. 15, original, in Supreme Court, Oct. term, 1923, *Oklahoma v. Texas, United States, intervener*; response of United States to motion of Charles West for leave to intervene. 1923. cover-title, 2 p. ‡
- Opinions.* [Official opinions of Attorneys General] v. 33, [signature] 36. [1923.] p. 561-576. ‡ 12-40693
- Peoria and Pekin Union Railway.* No. 318, in Supreme Court, Oct. term, 1923, *Peoria & Pekin Union Railway Company v. United States, Interstate Commerce Commission, and Minneapolis & St. Louis Railroad Company*, appeal from district court for southern district of Illinois; brief for United States. 1923. cover-title, i+33 p. ‡
- Pittsburgh and West Virginia Railway.* In equity, no. 945, in district court for western district of Pennsylvania, *Pittsburgh and West Virginia Railway Company and James C. Davis, director general of railroads, v. United States and Avella Coal Company et al.*; brief for United States on motion to dismiss bill. 1923. cover-title, 17 p. ‡
- No. 3986, in Court of Appeals of District of Columbia, *Pittsburgh & West Virginia Railway Company and West Side Belt Railroad Company v. Interstate Commerce Commission and Harry M. Daugherty, Attorney General*, appeal from Supreme Court of District of Columbia; brief on behalf of Attorney General. 1923. cover-title, 15 p. ‡
- Prince Line, Limited.* Nos. 644 and 645, in Supreme Court, Oct. term, 1923, *United States v. Prince Line (Ltd.); [same] v. American-Hawaiian Steamship Company*, writs of error to district court for eastern district of New York; motion by United States to vacate orders dismissing these cases and to enlarge time for docketing writs of error. 1923. cover-title, 7 p. ‡
- Remus, George.* No. 638, in Supreme Court, Oct. term, 1923, *George Remus et al. v. United States*, on petition for writ of certiorari to circuit court of appeals for 6th circuit; brief for United States in opposition. 1923. cover-title, 8 p. ‡
- No. 639, in Supreme Court, Oct. term, 1923, *George Remus et al. v. United States*, on petition for writ of certiorari to circuit court of appeals for 6th circuit; brief for United States in opposition. 1923. cover-title. 6 p. ‡
- Rhodia Chemical Company.* No. 2288, Court of Customs Appeals, *Rhodia Chemical Company v. United States*; brief for United States on motion to dismiss appeal. 1923. cover-title, 4 p. ‡
- Ringk, A. H., & Co.* No. 2318, Court of Customs Appeals, *A. H. Ringk & Co. v. United States*; brief for United States. 1923. cover-title, 9 p. ‡
- Rodman, Hugh.* In Patent Office, interference no. 46630, *Rodman v. Woodruff*; Woodruff evidence. 1923. cover-title, 46 p. ‡
- Royer, Elmo R.* In Court of Claims, *Elmo R. Royer v. United States*, no. 34193; defendant's brief. [1923.] p. 77-81, large 8° ‡
- Ruston, William H.* In Court of Claims, *William H. Ruston v. Department of Internal Revenue*, no. C-521; demurrer [and brief]. [1923.] p. 1-3, large 8° ‡
- St. Louis, Brownsville and Mexico Railway.* In Court of Claims, *St. Louis, Brownsville & Mexico Railway Company v. United States*, no. 180-B; defendant's objections to plaintiff's request for findings of fact, defendant's request for findings of fact, and brief. [1923.] p. 1-9, large 8° ‡

- Sanday, Saml., & Co.* In Court of Claims, Saml. Sanday [et al.] doing business under firm name and style of Saml. Sanday & Company, with office and principal place of business in London, England, *v.* United States, no. C-712; demurrer [and brief]. [1923.] p. 1-4, large 8° †
- Schrader's, A., Son, Incorporated.* In district court for eastern district of New York, United States *v.* A. Schrader's Son, Incorporated [et al.]; final decree. 1923. cover-title, 4 p. †
- Shaw, Alex. D., & Co.* No. 2298, Court of Customs Appeals, Alex. D. Shaw & Co. *v.* United States; brief for United States. 1923. cover-title, 16 p. †
- Southern Pacific Company.* In Court of Claims, no. 33946, Southern Pacific Company *v.* United States; defendant's brief on resubmission. [1923.] p. 241-255, large 8° †
- Stoehr, Max W.* United States circuit court of appeals for 2d circuit, Max W. Stoehr *v.* Thomas W. Miller, Alien Property Custodian; brief on behalf of Thomas W. Miller, as Alien Property Custodian. 1923. cover-title, i + 85 p. large 8° †
- Swan, Charles T.* In Court of Appeals of District of Columbia, Oct. term, 1923, no. 3980, no. 15, special calendar, Charles T. Swan *v.* United States; brief for appellee. 1923. cover-title, iii + 38 p. †
- Terminal Railroad Association of St. Louis.* No. 425, in Supreme Court, Oct. term, 1923, Terminal Railroad Association of St. Louis et al. *v.* United States et al., appeal from district court for eastern district of Missouri, eastern division; motion to advance. 1923. cover-title, 4 p. †
- Texas-Pacific Coal and Oil Company.* In Court of Claims, Texas-Pacific Coal & Oil Company, Texas-Pacific Mercantile and Manufacturing Company, and Thurber Brick Company *v.* United States, no. C-678; demurrer [and brief]. [1923.] p. 151-159, large 8° †
- Tisi, Catoni.* No. 132, in Supreme Court, Oct. term, 1923, United States ex rel. Catoni Tisi, alias Lista Cortina, *v.* Robert E. Tod, commissioner of immigration at port of New York, appeal from district court for southern district of New York; brief for respondent. 1923. cover-title, 10 p. †
- Union Pacific Railway.* In Court of Claims, Union Pacific Railway Co. *v.* United States, no. 89-A; defendant's objections to plaintiff's request for findings of fact, defendant's request for findings of fact, and brief. [1923.] p. 53-64, large 8° †
- Vue de l'Eau Company.* No. 109, in Supreme Court, Oct. term, 1923, Guaranty Title & Trust Corporation, receiver of Vue de l'Eau Company, intervener, *v.* United States, appeal from Court of Claims; brief for United States. 1923. cover-title, 3 p. †
- Western Pacific Railway.* In Court of Claims, Western Pacific Railway Company *v.* United States, no. 30-A; defendant's objections to plaintiff's request for findings of fact, defendant's request for findings of fact, and brief. [1923.] p. 101-107, large 8° †
- Worcester Pressed Steel Company.* In Court of Claims, Worcester Pressed Steel Company *v.* United States, no. C-750; demurrer [and brief]. [1923.] p. 8-29, large 8° †

## LABOR DEPARTMENT

### CHILDREN'S BUREAU

- Children.* Books and pamphlets on child care. [1923.] [4] p. 4° ([Dodger no. 1 revised.]) †
- Gary, Ind.* Children of preschool age in Gary, Ind.: pt. 1, General conditions affecting child welfare, by Elizabeth Hughes; pt. 2, Diet of the children, by Lydia Roberts. 1922. ix + 175 p. il. 3 pl. 4 p. of pl. map. (Bureau publication 122.) \*Paper, 20c. L23-269
- Unemployment and child welfare, study made in middle-western [Racine, Wis.] and eastern city [Springfield, Mass.], during industrial depression of 1921 and 1922; by Emma Octavia Lundberg.* 1923. ix + 173 p. il. (Bureau publication 125.) \*Paper, 20c. L23-270

### EMPLOYMENT SERVICE

- Industrial employment information bulletin, v. 3, no. 10; Oct. 1923.* [1923.] 20 p. 4° [Monthly.] † L21-17

## LABOR STATISTICS BUREAU

*Chinese migrations*, with special reference to labor conditions [with bibliographies and with list of reference books published in Chinese]; by Ta Chen. July, 1923. vi+237+vii p. il. 3 pl. 2 maps. (Bulletin 340; Miscellaneous series; H. doc. 19, 68th Cong. 1st sess.) \*Paper, 35c. L23—236

*Employment in selected industries*, Oct. 1923. 1923. 10 p. [From Monthly labor review, Dec. 1923.] †

*Foundry work*. Wages and hours of labor in foundries and machine shops, 1923. [1923.] p. 835-837. [From Monthly labor review, Oct. 1923.] †

*Labor and laboring classes*. Decisions of courts and opinions affecting labor, 1922; [compiled by] Lindley D. Clark and Daniel F. Callahan. Sept. 1923. xiv+421 p. (Bulletin 344; Labor laws of United States series.) \*Paper, 50c.

— Same. (H. doc. 23, 68th Con. 1st sess.)

*Labor bureaus*. Laws providing for bureaus of labor statistics, etc. Aug. 1923. iv+170 p. (Bulletin 343; Labor laws of United States series.) \*Paper, 20c. L23—281

— Same. (H. doc. 22, 68th Cong. 1st sess.)

*Monthly labor review*, v. 17, no. 5; Nov. 1923. 1923. v+991-1223 p. il. \*Paper, 15c. single copy, \$1.50 a yr.; foreign subscription, \$2.25. 15—26485

SPECIAL ARTICLES.—Estimated annual number and cost of industrial accidents in United States; by Carl Hookstadt.—Present economic situation of German student body; by E. Boehler.—Analysis of Mexican State laws on wages and hours of labor, and employment of women and children; by John Ritchie, 3d.—Conciliation work of Department of Labor, Sept. 1923; by Hugh L. Kerwin.—Statistics of immigration, July-Aug. 1923; by W. W. Husband.

NOTE.—The Review is the medium through which the Bureau publishes the results of original investigations too brief for bulletin purposes, notices of labor legislation by the States or by Congress, and Federal court decisions affecting labor, which from their importance should be given attention before they could ordinarily appear in the bulletins devoted to these subjects. One free subscription will be given to all labor departments and bureaus, workmen's compensation commissions, and other offices connected with the administration of labor laws and organizations exchanging publications with the Labor Statistics Bureau. Others desiring copies may obtain them from the Superintendent of Documents, Washington, D. C., at the prices stated above.

*Prices*. Prices and cost of living. 1923. [1]+1022-76 p. il. [From Monthly labor review, Nov. 1923.] †

— Wholesale prices of commodities for Oct. 1923. 1923. [1]+9 p. [Monthly.] † L22—229

## LIBRARY OF CONGRESS

## COPYRIGHT OFFICE

*Copyright*. [Catalogue of copyright entries, new series, pt. 1, group 1, Books, v. 20] no. 73-80; Nov. 1923. Nov. 3-28, 1923. p. 881-1008. [Issued several times a week.] 6—35347

NOTE.—Each number is issued in 4 parts: pt. 1, group 1, relates to books; pt. 1, group 2, to pamphlets, leaflets, contributions to newspapers or periodicals, etc., lectures, sermons, addresses for oral delivery, dramatic compositions, maps, motion pictures; pt. 2, to periodicals; pt. 3, to musical compositions; pt. 4, to works of art, reproductions of a work of art, drawings or plastic works of scientific or technical character, photographs, prints, and pictorial illustrations.

Subscriptions for the Catalogue of copyright entries should be made to the Superintendent of Documents, Washington, D. C., instead of to the Register of Copyrights. Prices are as follows: Paper, \$3.00 a yr. (4 pts.), foreign subscription, \$5.00. pt. 1 (groups 1 and 2), 5c. single copy (group 1, price of group 2 varies), \$1.00 a yr., foreign subscription, \$2.25; pt. 3, \$1.00 a yr., foreign subscription, \$1.50. pts. 2 and 4, each 10c. single copy, 50c. a yr., foreign subscription, 70c.

— Same, pt. 1, group 2, Pamphlets, leaflets, contributions to newspapers or periodicals, etc., lectures, sermons, addresses for oral delivery, dramatic compositions, maps, motion pictures, v. 20, no. 6. 1923. iii+603-824 p. [Monthly.]

— Same, pt. 1, group 2, Pamphlets, leaflets, contributions to newspapers or periodicals, etc., lectures, sermons, addresses for oral delivery, dramatic compositions, maps, motion pictures, v. 20, no. 7. 1923. iii+825-1023 p. [Monthly.]

— Same, pt. 2, Periodicals, v. 18, no. 2. 1923. iii+97-186 p. [Quarterly.]

— Same, pt. 3, Musical compositions, v. 18, no. 6. 1923. v+493-592 p. [Monthly.]

## DOCUMENTS DIVISION

*Government publications*. Monthly check-list of State publications received during Sept. 1923; v. 14, no. 9. 1923. p. 353-400. \*Paper, 10c. single copy, \$1.00 a yr.; foreign subscription, \$1.25. 10—8924

— Same [title-page and index to] v. 13, 1922. 1923. [1]+481-535 p. \*Paper, 10c.

## MIXED CLAIMS COMMISSION, UNITED STATES AND GERMANY

- Allegiance.* Before Mixed Claims Commission, United States and Germany; brief on behalf of United States on question of diverse nationality. 1923. cover-title, 15 p. 4° †
- Provident Mutual Life Insurance Company.* Nos. 19, 248-256, before Mixed Claims Commission, United States and Germany, United States on behalf of Provident Mutual Life Insurance Company v. Germany; United States on behalf of New York Life Insurance Company v. [same]; United States on behalf of Mutual Life Insurance Company v. [same]; United States on behalf of Penn Mutual Life Insurance Company v. [same]; United States on behalf of Aetna Life Insurance Company v. [same]; United States on behalf of State Mutual Life Assurance Company v. [same]; United States on behalf of Northwestern Mutual Life Insurance Company v. [same]; United States on behalf of Equitable Life Assurance Society v. [same]; United States on behalf of Manhattan Life Insurance Company, Prudential Insurance Company, Metropolitan Life Insurance Company, v. [same]; United States on behalf of Travelers Insurance Company v. [same]; brief of United States. 1923. cover-title, viii+234 p. 4° †

## NATIONAL ADVISORY COMMITTEE FOR AERONAUTICS

- Flight.* Reliable formulæ for estimating airplane performance and effects of changes in weight, wing area, or power; by Walter S. Diehl. 1923. cover-title, 22 p. il. 4° (Report 173.) [Prepared by Aeronautics Bureau, Navy Department. Text and illustration on p. 2 and 3 of cover.] \*Paper, 5c. 23-26965
- Small angular oscillations of airplanes in steady flight; by F. H. Norton. 1923. cover-title, 8 p. il. 4° (Report 174.) [Text and illustration on p. 2 and 3 of cover.] \*Paper, 5c. 23-27000
- Propellers.* Analysis of W. F. Durand's and E. P. Lesley's propeller tests [with list of references]; by Max M. Munk. 1923. cover-title, 14 p. il. 4° (Report 175.) [Text and illustration on p. 2 and 3 of cover.] \*Paper, 5c. 23-26966
- Report.* Aeronautics, 8th annual report of National Advisory Committee for Aeronautics, [fiscal year] 1922, including Technical reports 133-158. 1923. ix+708 p. il. 4 pl. 1 tab. 4° [Each report is also published separately in advance.] \*Paper, \$1.50. 16-26395

CONTENTS.—8th annual report.—Report 133. Tail plane; by Max M. Munk.—Report 134. Performance of Maybach 300-horsepower airplane engine; by S. W. Sparrow.—Report 135. Performance of B. M. W. 185-horsepower airplane engine; by S. W. Sparrow.—Report 136. Damping coefficients due to tail surfaces in aircraft; by Lynn Chu; condensed and modified by Edward P. Warner.—Report 137. Point drag and total drag of Navy struts no. 1 modified; by A. F. Zahm, R. H. Smith, and G. C. Hill.—Report 138. Drag of C class airship hull with varying length of cylindrical midships; by A. F. Zahm, R. H. Smith, and G. C. Hill.—Report 139. Influence of model surface and air flow texture on resistance of aerodynamic bodies; by A. F. Zahm.—Report 140. Lift and drag effects of wing-tip rake; by A. F. Zahm, R. M. Bear, and G. C. Hill.—Report 141. Experimental research on air propellers, 5; by W. F. Durand and E. P. Lesley.—Report 142. General theory of thin wing sections [with list of references]; by Max M. Munk.—Report 143. Analysis of stresses in German airplanes [with bibliography]; by Wilhelm Hoff.—Report 144. Decay of simple eddy; by H. Bateman.—Report 145. Internal stresses in laminated construction; by A. L. Heim, A. C. Knauss, and Louis Seutter.—Report 146. Six-component wind balance; by A. F. Zahm.—Report 147. Standard atmosphere; by Willis Ray Gregg.—Report 148. Pressure distribution over horizontal tail surfaces of airplane, 3; by F. H. Norton and W. G. Brown.—Report 149. Pressure distribution over rudder and fin of airplane in flight; by F. H. Norton and W. G. Brown.—Report 150. Pressure distribution over thick airfoils, model tests [with bibliography]; by F. H. Norton and D. L. Bacon.—Report 151. General biplane theory [with list of references]; by Max M. Munk.—Report 152. Aerodynamic properties of thick airfoils, 2, (continuation of Report 75); by F. H. Norton and D. L. Bacon.—Report 153. Controllability and maneuverability of airplanes; by F. H. Norton and W. G. Brown.—Report 154. Study of taking off and landing an airplane; by T. Carroll.—Report 155. Study of airplane maneuvers with special reference to angular velocities [with bibliography]; by H. J. E. Reid.—Report 156. Altitude effect on air speed indicators, 2 [with bibliography], (continuation of Report 110); by H. N. Eaton and W. A. MacNair.—Report 157. Nomenclature for aeronautics; [revision of Report 91].—Report 158. Mathematical equations for heat conduction in fins of air-cooled engines; by D. R. Harper, 3d, and W. B. Brown.

## NAVY DEPARTMENT

### ENGINEERING BUREAU

- Marine engineering.* Changes in Manual of engineering instructions, no. 20; Sept. 20, 1923. [1923.] 1 p. [Accompanied by reprints of certain pages to be inserted in their proper places in the new edition of the Manual of engineering instructions. A list of these reprinted pages is found on the first page of Changes 20 here catalogued.] †

## MARINE CORPS

- Orders.* Marine Corps orders 6, 1923; Oct. 1, 1923. [1923.] 40 p. 4° †
- Supplies.* Changes [36] in System of accountability, Marine Corps, 1916; Sept. 25, 1922. [Reprint] 1923. 1 p. 4° †
- Changes [41] in System of accountability, Marine Corps, 1916; Oct. 9, 1923. [1923.] 1 p. 4° [Accompanied by reprints of certain pages to be inserted in their proper places in the 1918 reprint of the original publication. A list of these reprinted pages is given on the first page.] †

## MEDICINE AND SURGERY BUREAU

- Heart diseases.* Analysis of 360 cases of valvular heart disease discharged from naval service; by W. A. Bloedorn and L. J. Roberts. 1923. 12 p. il. [From United States naval medical bulletin, v. 19, no. 5.] †
- Hospital Corps* handbook, Navy, 1923 [with lists of references; compiled by W. J. C. Agnew, W. W. Behlow, and N. L. Saunders]. 1923. v+717 p. il. [This is a revision of Handy book for Hospital Corps, Navy.] \*Cloth, \$1.00. 23—27460
- Instructions* issued by Bureau of Medicine and Surgery (for office files). 1923. 8 p. [From United States naval medical bulletin, v. 19, no. 5.] †
- Malaria.* Complement fixation test and other findings in malaria [with list of references]; by J. H. Chambers. 1923. 8 p. [From United States naval medical bulletin, v. 19, no. 5.] †
- Manual.* Changes in Manual for Medical Department [Navy, 1922], no. 1; July, 1923. [1923.] iii p. [Accompanied by reprints of certain pages to be inserted in their proper places in the original manual. A list of these reprinted pages is found on p. ii and iii of Changes 1 here catalogued.] †
- Naval medical bulletin.* United States naval medical bulletin, published for information of Medical Department of service, Nov. 1923, v. 19, no. 5; edited by W. M. Kerr. 1923. vi+651-734 p. il. 5 p. of pl. [Monthly.] \*Paper, 15c. single copy, \$1.50 a yr.; foreign subscription, \$2.50. 8—35095
- SPECIAL ARTICLES.—Analysis of 360 cases of valvular heart disease discharged from naval service; by W. A. Bloedorn and L. J. Roberts.—Complement fixation test and other findings in malaria [with list of references]; by J. H. Chambers.—Illumination of dental offices ashore and afloat; by H. E. Harvey.—Open operation for extraction of teeth; by S. H. Reed.—Deep X-ray therapy; by G. U. Pillmore.—Case of subphrenic abscess; by G. F. Cottle.—Instructions issued by Bureau of Medicine and Surgery.—Notes on preventive medicine for medical officers, Navy [including Convalescents' serum and measles virus in immunization of children against measles, with list of references; by T. W. Kemmerer].
- X-rays.* Deep X-ray therapy; by G. U. Pillmore. 1923. 8 p. [From United States naval medical bulletin, v. 19, no. 5.] †

## NAVIGATION BUREAU

- Chemistry,* assignments 1-33, course based on Foundations of chemistry, by Blanchard and Wade; syllabus prepared by Elliot Snow. 1923. [1]+29 p. (Navy education-study courses.) †
- Navy.* American naval history, assignments 1-17, course based on Story of our navy (1918 edition); course and text by William Oliver Stevens. 1923. [1]+30 p. 12° (Navy education-study courses.) †
- Navy directory,* officers of Navy and Marine Corps, including officers of Naval Reserve Force (active), Marine Corps Reserve (active), and foreign officers serving with Navy, Nov. 1, 1923. 1923. iii+243 p. [Bimonthly.] \*Paper, 25c. single copy, \$1.25 a yr.; foreign subscription, \$1.75.
- Officers of Navy and Marine Corps in District of Columbia,* Nov. 1, 1923. 1923. [1]+23 p. \*Paper, 5c. 9—24810

## HYDROGRAPHIC OFFICE

NOTE.—The charts, sailing directions, etc., of the Hydrographic Office are sold by the office in Washington and also by agents at the principal American and foreign seaports and American lake ports. Copies of the General catalogue of mariners' charts and books and of the Hydrographic bulletins, reprints, and Notice to mariners are supplied free on application at the Hydrographic Office in Washington and at the branch offices in Boston, New York, Philadelphia, Baltimore, Norfolk, Savannah, New Orleans, Galveston, San Francisco, Portland (Oreg.), Seattle, Chicago, Cleveland, Buffalo, Sault Ste. Marie, and Duluth.

- Hydrographic bulletin,* weekly, no. 1783-86; Nov. 7-28, 1923. [1923.] Each 1 p. f° and large 4° [For Ice supplements to accompany nos. 1783-86, see below under center head *Charts* the subhead *Pilot charts.*] †



- Notice to aviators* 11, 1923; Nov. 1 [1923]. [1923.] 5 p. [Monthly.] †  
20-26958
- Notice to mariners* 44-47, 1923; Nov. 3-24 [1923]. [1923.] [xxxvi]+1179-1283  
leaves. [Weekly.] †
- Summer line of position* furnished ready to lay down upon chart by means of  
tables of simultaneous hour angle and azimuth of celestial bodies, latitude  
60° N. to 60° S., declination 27° N. to 27° S. 1923. xviii+869 p. il. 4°  
([Publication] 203.) †Cloth, \$2.25. 23-26986
- Tide calendars.* Tide calendar [for Baltimore (Fort McHenry) and Cape Henry],  
Dec. 1923. [1923.] 1 p. 4° [Monthly.] †
- Tide calendar [for Norfolk (Navy Yard) and Newport News, Va.], Dec.  
1923. [1923.] 1 p. 4° [Monthly.] †

## Charts

- Castilletes Anchorage*, Guajira Peninsula, Venezuela, from surveys by Caribbean  
Petroleum Co., in 1922; chart 5438. Scale naut. m. = 4.9 in. Washington,  
Hydrographic Office, Oct. 1923. 20.2×27.3 in. †20c.
- Chishima Retto* (Kuril Islands), Japan, Ketoi To to Shasukotan To, from  
Japanese surveys in 1916 and 1917 [with insets]; chart 5324. Scale naut. m. =  
0.3 in. Washington, Hydrographic Office, Oct. 1923. 26.7×38.2 in. †50c.  
Ushishiru To.  
Yamato Wan, Matsuwa To.
- Earth.* Outline chart of the world [showing in Pacific groups of islands belonging  
to various countries, and mandate areas]; chart 1262a. Scale 10° long. = 1.2  
in. Washington, Hydrographic Office, Oct. 1923. 27.1×47.9 in. †50c.
- Pilot charts.* Ice supplement to north Atlantic pilot chart; issue 83. Scale 1°  
long. = 0.3 in. Washington, Hydrographic Office [1923]. 8.9×11.8 in. [To  
accompany Hydrographic bulletin 1783, Nov. 7, 1923.] †
- Same; issue 84. Scale 1° long. = 0.3 in. Washington, Hydrographic  
Office [1923]. 8.9×11.8 in. [To accompany Hydrographic bulletin 1784,  
Nov. 14, 1923.] †
- Same; issue 85. Scale 1° long. = 0.3 in. Washington, Hydrographic  
Office [1923]. 8.9×11.8 in. [To accompany Hydrographic bulletin 1785,  
Nov. 21, 1923.] †
- Same; issue 86. Scale 1° long. = 0.3 in. Washington, Hydrographic  
Office [1923]. 8.9×11.8 in. [To accompany Hydrographic bulletin 1786,  
Nov. 28, 1923.] †
- Pilot chart of Central American waters, Dec. 1923; chart 3500. Scale 1°  
long. = 0.7 in. Washington, Hydrographic Office, Nov. 15, 1923. 23.4×  
35.1 in. [Monthly. Certain portions of the data are furnished by the Weather  
Bureau.] †10c.
- NOTE.—Contains on reverse: New and shorter method for finding position [note concerning Hydro-  
graphic Office publication 203, Summer line of position].
- Pilot chart of Indian Ocean, Jan. 1924; chart 2603. Scale 1° long. = 0.2  
in. Washington, Hydrographic Office, Nov. 15, 1923. 22.6×31 in. [Monthly.  
Certain portions of the data are furnished by the Weather Bureau.] †10c.
- NOTE.—Contains on reverse: New and shorter method for finding position [note concerning Hydro-  
graphic Office publication 203, Summer line of position].
- Pilot chart of north Atlantic Ocean, Dec. 1923; chart 1400. Scale 1°  
long. = 0.27 in. Washington, Hydrographic Office, Nov. 15, 1923. 23.2×  
31.8 in. [Monthly. Certain portions of the data are furnished by the Weather  
Bureau.] †10c. 14-16339
- NOTE.—Contains on reverse: New and shorter method for finding position [note concerning Hydro-  
graphic Office publication 203, Summer line of position].
- Pilot chart of north Pacific Ocean, Jan. 1924; chart 1401. Scale 1° long. =  
0.2 in. Washington, Hydrographic Office, Nov. 15, 1923. 23.7×35.3 in.  
[Monthly. Certain portions of the data are furnished by the Weather Bureau.]  
†10c.
- NOTE.—Contains on reverse: New and shorter method for finding position [note concerning Hydro-  
graphic Office publication 203, Summer line of position].

## NAUTICAL ALMANAC OFFICE

- Eclipses.* Total eclipse of the sun, Jan. 24, 1925. 1923. 31 p. 1 pl. 2 maps  
(1 is in pocket). [Supplement to American ephemeris and nautical almanac,  
1925.] \*Paper, 30c. 23-27421

## NAVAL ACADEMY,

*Register.* Annual register of Naval Academy, Annapolis, Md., 79th academic year, 1923-24. 1923. iv+196 p. \*Paper, 20c. 7-32067

## RECRUITING BUREAU

*Posters.* [Poster] 228. n. p. [July 5, 1923]. 14×17 in. [Title is: Bluejackets meet king of Greece.] †

NOTE.—Entries for Posters 219-227 have not appeared in the Monthly catalogue.

— Same 229. n. p. [July 9, 1923]. 14×17 in. [Title is: Foreign cruises for new scout cruisers.] †

— Same 230. n. p. [May 26, 1923]. 14×17 in. [Title is: Among ruins of Pompeii.] †

— Same 231. n. p. [July 6, 1923]. 14×17 in. [Title is: At the home of Hallide Hanoum.] †

— Same 232. n. p. [July 27, 1923]. 14×17 in. [Title is: Cruising in the desert.] †

— Same 233. n. p. [Aug. 7, 1923]. 14×17 in. [Title is: Chinese flivvers.] †

— Same 234. n. p. [Aug. 13, 1923]. 14×17 in. [Title is: Chinese gargoyle.] †

— Same 235. n. p. [Aug. 7, 1923]. 14×17 in. [Title is: Meeting king of Denmark.] †

— Same 236. n. p. [Aug. 16, 1923]. 14×17 in. [Title is: Fine whale boat crew.] †

— Same 237. n. p. [Aug. 17, 1923]. 14×17 in. [Title is: Fit to carry the flag.] †

— Same 238. n. p. [Aug. 24, 1923]. 14×17 in. [Title is: Around Cape of Good Hope.] †

— Same 239. n. p. [Sept. 20, 1923]. 14×17 in. [Title is: Battle fleet champions.] †

— Same 240. n. p. [Sept. 12, 1923]. 14×17 in. [Title is: Sight-seeing in Morocco.] †

— Same 241. n. p. [Sept. 20, 1923]. 14×17 in. [Title is: At Naval Training Station, Newport, R. I.] †

— Same 242. n. p. [Oct. 10, 1923]. 14×17 in. [Title is: Roosevelt and Navy.] †

— Same 243. n. p. [Oct. 11, 1923]. 14×17 in. [Title is: Navy aviation leads the world.] †

— Same 244. n. p. [Oct. 25, 1923]. 14×17 in. [Title is: Learning a trade in Navy.] †

— Same 245. n. p. [Nov. 6, 1923]. 14×17 in. [Title is: Training Navy radiomen.] †

— Same 246. n. p. [Nov. 6, 1923]. 14×17 in. [Title is: Football at sea.] †

## SUPPLIES AND ACCOUNTS BUREAU

*Supply Corps, Navy.* Memorandum for information of officers of Supply Corps, commanding officers of ships, and commandants 255; Nov. 1, 1923. [1923.] p. 7733-7825, 12° [Monthly.] †

## PAN AMERICAN UNION

NOTE.—The Pan American Union sells its own monthly bulletins, handbooks, etc., at prices usually ranging from 5c. to \$2.50. The price of the English edition of the bulletin is 25c. a single copy or \$2.50 a year, the Spanish edition \$2.00 a year, the Portuguese edition \$1.50 a year; there is an additional charge of 50c. a year on each edition for countries outside the Pan American Union. Address the Director General of the Pan American Union, Washington, D. C.

*Bulletin (English edition).* Bulletin of Pan American Union, Nov. 1923; [v. 57, no. 5]. [1923.] iv+429-536 p. il. [Monthly.] 8-30967

— Same. (H. doc. 6, pt. 5, 68th Cong. 1st sess.)

— (*Portuguese edition*). Boletim da União Pan-Americana, Novembro, 1923, edição portuguesa; [v. 25, no. 5]. [Sun Job Print, Baltimore, Md., 1923.] [iv]+315-390 p. il. [Monthly.] 11-27014

- Bulletin*—Continued. (*Spanish edition*). Boletín de la Unión Panamericana, v. 54 [sección española]; Enero-Junio, 1922 [índice]. [1923.] [1]+xvi p. 12-12555
- Same, Noviembre, 1923, edición española; [v. 57, no. 5]. [1923.] iv+441-552 p. il. [Monthly. This number is entitled La Cruz Roja en las Américas.] Chile, general descriptive data. 1923. [2]+30 p. il. † 11-35833
- Colombia*, general descriptive data. 1923. [2]+30 p. il. † 11-35834
- Junior Red Cross*. La Cruz Roja Juvenil; [por W. S. Gard]. 1923. [2]+10 p. il. [From Boletín, Nov. 1923.] †
- Pan American Student League*. Pan American Student League. 1923. [1]+2 p. [From Bulletin, Nov. 1923.] †
- Panama*. Commerce of Panama, latest reports from Panamanian official sources. 1923. [1]+4+[1] p. † 13-6845

## PANAMA CANAL

NOTE.—Although The Panama Canal makes its reports to, and is under the supervision of, the Secretary of War, it is not a part of the War Department.

- Panama Canal record*, v. 17, no. 13-16; Nov. 7-28, 1923. Balboa Heights, C. Z. [1923.] p. 197-248. [Weekly.] 7-35328

NOTE.—The yearly subscription rate of the Panama Canal record is 50c. domestic, and \$1.00 foreign, (single issues 2c.), except in the case of Government departments and bureaus, Members of Congress, representatives of foreign governments, steamship lines, chambers of commerce, boards of trade, and university and public libraries, to whom the Record is distributed free. The word "domestic" refers to the United States, Canal Zone, Cuba, Guam, Hawaii, Manila, Mexico, the Philippines, Porto Rico, Republic of Panama, Turcaia, and the Virgin Islands. Subscriptions will commence with the first issue of the Record in the month in which the subscriptions are received, unless otherwise requested. Remittances should be made payable to Disbursing Clerk, The Panama Canal, but should be forwarded to the Chief of Office, The Panama Canal, Washington, D. C. The name and address to which the Record is to be sent should be plainly written. Postage stamps, foreign money, and defaced or smooth coins will not be accepted.

- Vehicles*. Vehicle and traffic laws and regulations in force in Canal Zone, Aug. 15, 1921, amended Oct. 15, 1923. Panama Canal Press, Mount Hope, C. Z., [Nov. 13] 1923. 42 p. small 4° †

## POST OFFICE DEPARTMENT

- Insured mail*. Receipts to be taken for all insured mail delivered, effective Dec. 1, 1923; [issued by] 3d assistant Postmaster General. Nov. 21, 1923. 1 p. narrow large 8° †
- Mail contracts*. Advertisement inviting proposals for carrying mails on star routes in Alabama, July 1, 1924-June 30, 1928. Oct. 26, 1923. [1]+70 p. [Interleaved.] †
- Advertisement inviting proposals for carrying mails on star routes in Florida, July 1, 1924-June 30, 1928. Oct. 26, 1923. [1]+45 p. [Interleaved.] †
- Advertisement inviting proposals for carrying mails on star routes in Georgia, July 1, 1924-June 30, 1928. Oct. 26, 1923. [1]+49 p. [Interleaved.] †
- Advertisement inviting proposals for carrying mails on star routes in Kentucky, July 1, 1924-June 30, 1928. Oct. 26, 1923. [1]+182 p. [Interleaved.] †
- Advertisement inviting proposals for carrying mails on star routes in Mississippi, July 1, 1924-June 30, 1928. Oct. 26, 1923. [1]+59 p. [Interleaved.] †
- Advertisement inviting proposals for carrying mails on star routes in North Carolina, July 1, 1924-June 30, 1928. Oct. 26, 1923. [1]+97 p. [Interleaved.] †
- Advertisement inviting proposals for carrying mails on star routes in South Carolina, July 1, 1924-June 30, 1928. Oct. 26, 1923. [1]+39 p. [Interleaved.] †
- Advertisement inviting proposals for carrying mails on star routes in Tennessee, July 1, 1924-June 30, 1928. Oct. 26, 1923. [1]+62 p. [Interleaved.] †
- Mail matter*. Inserts [S37] to Postal laws and regulations [of United States]; Sept. 29, 1923. [1923.] 4 p. [This is Joint regulations adopted by Secretary of Treasury and Postmaster General governing treatment of mail matter received from foreign countries involving customs revenue. From United States official postal guide, Nov. 1923.] †

- Money-orders.* Further change in conversion rates for international money orders; [issued by] 3d assistant Postmaster General. Nov. 9, 1923. 1 p. †
- Parcel post.* Abstract from United States official postal guide for [July] 1923: International (foreign) parcel post. 1923. [1]+172-224 p. †
- Postage due on all mail must be collected;* [issued by] 3d assistant Postmaster General. Nov. 19, 1923. 1 p. oblong 32° †
- Postage-stamps.* Use of precanceled stamps on holiday mail; [issued by] 3d assistant Postmaster General. Oct. 30, 1923. 1 p. narrow 8° †
- Postal bulletin,* v. 44, no. 13307-331; Nov. 1-30, 1923. [1923.] various paging, f° [Daily except Sundays and holidays.] \*Paper, 5c. single copy, \$2.00 a yr. 6-5810
- Postal guide.* United States official postal guide, 4th series, v. 3, no. 5; Nov. 1923, monthly supplement. 1923. cover-title, 67+[1] p. 1 pl. [Includes Modifications 27 and 28 of International money order list, pamphlet 14, and Inserts 836-839 to Postal laws and regulations of United States. Text on p. 2-4 of cover.] \*Official postal guide, with supplements, \$1.00, foreign subscription, \$1.50; July issue, 75c.; supplements published monthly (11 pamphlets) 25c., foreign subscription, 50c. 4-18254

## RAILWAY MAIL SERVICE

- Iowa.* Alphabetical scheme of Iowa, for use of publishers in distribution of 2d-class mail, 1924. 1923. 21 p. †
- Mail-trains.* Schedule of mail trains, no. 367, Oct. 25, 1923, 2d division, Railway Mail Service, comprising New York, New Jersey, Pennsylvania, Delaware, eastern shore of Maryland, Accomac and Northampton counties, Va., Porto Rico, and Virgin Islands. 1923. 313+[1] p. narrow 8° †
- Schedule of mail trains, no. 442, Oct. 16, 1923, 3d division, Railway Mail Service, comprising District of Columbia, Maryland, North Carolina, Virginia, and West Virginia (except peninsula of Maryland and Virginia). 1923. 144 p. narrow 8° †

## TOPOGRAPHY DIVISION

NOTE.—Since February, 1908, the Topography Division has been preparing rural-delivery maps of counties in which rural delivery is completely established. They are published in two forms, one giving simply the rural free delivery routes, starting from a single given post office, sold at 10 cents each; the other, the rural free delivery routes in an entire county, sold at 35 cents each. A uniform scale of 1 inch to 1 mile is used. Editions are not issued, but sun-print copies are produced in response to special calls addressed to the Disbursing Clerk, Post Office Department, Washington, D. C. These maps should not be confused with the post route maps, for which see Monthly catalogue for February, 1923, page 528.

## PRESIDENT OF UNITED STATES

- Alaska.* Executive order, Alaska [temporarily withdrawing certain described lands in Alaska, from settlement, etc., to be reserved for use by Agriculture Department as agricultural experiment station]. Nov. 9, 1923. 1 p. f° (No. 3924.) †
- Alien property.* Executive order, amending order of Oct. 23, 1923, authorizing Alien Property Custodian to sell certain property at private sale [being 2098.21 shares of Stoehr & Sons, Inc., representing 6,090 shares of Botany Worsted Mills stock, and authorizing sale of said shares of Stoehr & Sons, Inc., for \$1,218,000]. [Nov. 7, 1923.] 2 p. f° ([No. 3923.]) †
- Executive order, authorizing Alien Property Custodian to sell certain property at private sale [being 14,910 shares of stock of Botany Worsted Mills, corporation of New Jersey, and 6,090 shares of said company's stock represented by 2098.21 shares of Stoehr & Sons, Inc., a holding company, of par value of \$100 each, at price of \$200 per share for each share of said Botany Worsted Mills stock]. Oct. 23, 1923. 1 p. f° (No. 3917A.) †
- Army supply bases.* Executive order, transferring portion of Army supply base, at Charleston, S. C., from control of War Department to control of Shipping Board [and reserving to War Department certain described rights, privileges, and easements in said property]. [Nov. 3, 1923.] [2] p. f° ([No. 3920.]) †
- Boiley, Mrs. Blanche N.* Executive order [authorizing appointment of Mrs. Blanche N. Bailey to clerical position in Agriculture Department]. Nov. 17, 1923. 1 p. f° (No. 3926.) †

- California.* Executive order, California [withdrawing certain described public lands in California from settlement, etc., pending resurvey, such withdrawal to remain in effect until resurvey is accepted and approved plat thereof is officially filed in local land office]. Oct. 29, 1923. 1 p. f<sup>o</sup> (No. 3918.) ‡
- Customs Service.* Executive order [abolishing port of entry at St. Andrews in customs collection district no. 18 (Florida), and creating port of entry at Panama City in same district, with headquarters at Tampa, Fla., effective Nov. 15, 1923]. Nov. 1, 1923. 1 p. f<sup>o</sup> (No. 3919.) [An incorrect print of this order was also issued.] ‡
- Executive order [abolishing ports of St. Albans, Swanton, and Highgate, in customs collection district no. 2 (Vermont), and establishing port of entry at St. Albans, headquarters port of same district, which shall comprise townships of St. Albans, Swanton, Highgate, and Franklin, effective Dec. 1, 1923]. Nov. 13, 1923. 1 p. f<sup>o</sup> (No. 3925.) ‡
- National forests.* Executive order, Uinta National Forest, Utah [modifying boundaries of Uinta National Forest as defined by proclamation of June 23, 1915, so as to include certain described lands embraced within boundaries of Mt. Nebo division of Manti National Forest, Utah, as defined by proclamation of Oct. 23, 1917]. Nov. 6, 1923. 1 p. f<sup>o</sup> (No. 3922.) ‡
- Smith, Mrs. Lyne P.* Executive order [authorizing appointment of Mrs. Lyne Pepper Smith to clerical position in War Department]. Nov. 3, 1923. 1 p. f<sup>o</sup> (No. 3921.) ‡
- Thanksgiving, 1923,* proclamation. Nov. 5, 1923. 1 p. f<sup>o</sup> (No. 1680.) †
- Virgin Islands.* Further extending [period from Nov. 1, 1923, to May 1, 1924, for] establishment of adequate shipping service in, and deferring extension of coastwise laws of United States to Virgin Islands, proclamation. [Oct. 25, 1923.] 2 p. f<sup>o</sup> ([No. 1678.]) †

## RAILROAD ADMINISTRATION

- Automobiles.* Before Interstate Commerce Commission, no. 13923 (sub. no. 1), Chevrolet Motor Company of Texas *v.* director general et al.; brief for director general. 1923. cover-title, 4 p. ‡
- Beet final molasses.* Before Interstate Commerce Commission, no. 14426, Wyoming Sugar Company *v.* director general; exceptions filed on behalf of defendant to examiner's proposed report. 1923. cover-title, 7 p. ‡
- Celery.* Before Interstate Commerce Commission, no. 14733, A. G. Zulfer & Co. *v.* director general; defendant's brief. 1923. cover-title, 7 p. ‡
- Coke.* Before Interstate Commerce Commission, no. 14675, Delta Beet Sugar Corporation *v.* director general; exceptions on behalf of defendant to examiner's proposed report. 1923. cover-title, 7 p. ‡
- Copper.* Before Interstate Commerce Commission, no. 14747, Afterthought Copper Company *v.* director general et al.; exceptions filed on behalf of director general to examiner's proposed report. 1923. cover-title, 3 p. ‡
- Flour.* Before Interstate Commerce Commission, no. 14503, Larabee Flour Mills Corporation *v.* director general et al.; brief on behalf of director general. 1923. cover-title, 18 p. ‡
- Freight rates.* Before Interstate Commerce Commission, no. 14210, Lindeteves-Stokvis *v.* director general; exceptions on part of director general to report proposed by examiner. 1923. cover-title, 11 p. ‡
- Industrial railroads.* Before Interstate Commerce Commission, no. 12596, Pressed Steel Car Company *v.* director general; brief for director general. [1923.] cover-title, ii+53 p. ‡
- Iron.* In district court in and for southern division of northern district of California, no. 16692, Arthur Erb et al., substituted plaintiffs for A. O. Anderson & Company [et al.] *v.* James C. Davis, director general of railroads, as agent; brief of defendant. 1923. cover-title, i+35 p. ‡
- Kansas City Southern Railway.* Final settlement between director general of railroads and Kansas City Southern Railway Company and other corporations, Nov. —, 1923. 1923. 3 p. 4<sup>o</sup> †
- Limestone.* Before Interstate Commerce Commission, no. 14568, Amalgamated Sugar Company *v.* director general; exceptions on behalf of director general to report proposed by examiner. 1923. cover-title, 6 p. ‡

- Muriate of potash.* Before Interstate Commerce Commission, no. 12942, Diamond Match Company *v.* director general; brief on part of director general on rehearing. 1923. cover-title, 9 p. †
- New Orleans and Northeastern Railroad.* Final settlement between director general of railroads and New Orleans & Northeastern Railroad Company, Nov. —, 1923. 1923. 3 p. 4° †
- New Orleans Terminal Company.* Final settlement between director general of railroads and New Orleans Terminal Company, Nov. —, 1923. 1923. 3 p. 4° †
- Petroleum coke.* Before Interstate Commerce Commission, no. 14333, Aluminum Company of America et al. *v.* director general; no. 14861, Tallassee Power Company *v.* director general et al.; exceptions on part of director general to examiner's proposed report. 1923. cover-title, 8 p. †
- Pipe.* No. 6412, in circuit court of appeals, 8th circuit, James C. Davis, director general of railroads, as agent of the President, *v.* Prairie Pipe Line Company; brief for plaintiff in error. 1923. cover-title, i+31 p. †
- Pittsburg and Shawmut Railroad.* Final settlement between director general of railroads and Pittsburg & Shawmut Railroad Company, Nov. —, 1923. 1923. 3 p. 4° †
- Rabbit skin.* Before Interstate Commerce Commission, no. 13012, American Trading Company *v.* director general; brief on part of director general on rehearing. 1923. cover-title, 12 p. †
- St. John's River Terminal Company.* Final settlement between director general of railroads and St. John's River Terminal Company, Nov. —, 1923. 1923. 3 p. 4° †
- Starch.* Before Interstate Commerce Commission, no. 14223, A. Klipstein & Company *v.* director general et al.; exceptions on behalf of director general to report proposed by examiner. 1923. cover-title, 9 p. †
- Sugar-beets.* Before Interstate Commerce Commission, no. 14562, Amalgamated Sugar Company *v.* director general et al.; exceptions filed on behalf of director general to report proposed by examiner. 1923. cover-title, 5 p. †
- Switching charges.* Before Interstate Commerce Commission, no. 14769, Joseph Bancroft & Sons Company *v.* director general et al.; exceptions on behalf of director general to examiner's proposed report. 1923. cover-title, 5 p. †
- Before Interstate Commerce Commission, no. 15139, United States *v.* Springfield Street Railway Company; amendment to complaint. 1923. cover-title, 3 p. †
- Tanks (military science).* Before Interstate Commerce Commission, [investigation and suspension docket no.] 1895, classification rating on Army tractor tanks; brief for protestant. 1923. cover-title, 11 p. †
- Wood flour.* Before Interstate Commerce Commission, no. 14467, Hercules Powder Company *v.* director general; brief on part of director general. 1923. cover-title, 12 p. †

## SHIPPING BOARD

- South Atlantic Dry Dock Company.* No. 4171, circuit court of appeals, 5th circuit, Shipping Board Emergency Fleet Corporation *v.* South Atlantic Dry Dock Company, error to district court for southern district of Florida; brief of plaintiff in error. 1923. cover-title, iv+98 p. †

### SHIPPING BOARD EMERGENCY FLEET CORPORATION

- Ships.* Schedule of sailings of Shipping Board vessels in general cargo, passenger, and mail services, 1st of November to middle of December, 1923; issued by Traffic Department. 1923. cover-title, ii+14 p. il. [Monthly. Text on p. 2-4 of cover.] † 23-26331
- Travel.* Going abroad [information compiled for convenience and guidance of travellers to foreign countries, with list of ships in passenger services of, and managing operators for, Shipping Board]. United States Shipping Board Emergency Fleet Corporation, Washington, D. C. [1923]. 14+[2] p. 16° †

## SMITHSONIAN INSTITUTION

## AMERICAN HISTORICAL ASSOCIATION

*Agriculture.* Agricultural History Society papers. 1923. v. 2, iii+375-454 p. [From Report, 1919, v. 1.] †

CONTENTS.—Possibilities of intensive research in agricultural history; by R. W. Kelsey.—Some features of tobacco history; by George K. Holmes.—Notes on agricultural history of maize; by G. N. Collins.—Earliest American book on kitchen gardening; by Marjorie Fleming Warner.—Early agricultural periodical; by Mary G. Lacy.

— Early agricultural periodical; by Mary G. Lacy. 1923. [1]+443-454 p. [From Report, 1919, v. 1.] †

— Possibilities of intensive research in agricultural history; by R. W. Kelsey. 1923. [1]+375-383 p. [From Report, 1919, v. 1.] †

*American colonies.* Abstract of commissions and instructions to colonial governors in America, 1740; by Arthur H. Basye. 1923. [1]+327-349 p. [From Report, 1919, v. 1.] †

*Armenia.* Roman policy in Armenia and Transcaucasia and its significance; by David Magie. 1923. [1]+295-304 p. [From Report, 1919, v. 1.] †

*Civil War, 1861-65.* Strategy of concentration of Confederate forces in Mississippi Valley in spring of 1862; by Alfred P. James. 1923. [1]+365-374 p. [From Report, 1919, v. 1.] †

*Corn.* Notes on agricultural history of maize; by G. N. Collins. 1923. [1]+409-429 p. [From Report, 1919, v. 1.] †

*Epeiros-Albania boundary* dispute in ancient times; by Herbert Wing. 1923. [1]+305-313 p. [From Report, 1919, v. 1.] †

*European War, 1914-18.* American historical activities during World War; edited by Newton D. Mereness. 1923. [1]+137-293 p. [From Report, 1919, v. 1.] †

*Gardening.* Earliest American book on kitchen gardening; by Marjorie Fleming Warner. 1923. [1]+431-442 p. [From Report, 1919, v. 1.] †

*Historical societies.* Proceedings of joint conference of historical societies and National Association of State War History Organizations, Cleveland, Ohio, Dec. 29, 1919. 1923. [1]+121-136 p. [From Report, 1919, v. 1.] †

*Introductory pages* [letter of submittal, contents, organization and activities, etc.]. 1923. p. 1-32. [From Report, 1919, v. 1.] †

*Lincoln* and progress of nationality in the North; by N. W. Stephenson. 1923. [1]+351-363 p. [From Report, 1919, v. 1.] †

*National Board for Historical Service;* by Waldo G. Leland. 1923. [1]+161-189 p. [From Report, 1919, v. 1.] †

*Pacific Coast Branch.* Report of proceedings of 15th annual meeting of Pacific Coast Branch of American Historical Association, San Francisco, Calif., Nov. 28-29, 1919; reported by [William A. Morris]. 1923. [1]+105-120 p. [Title-page reads incorrectly, reported by J. J. Van Nostrand, jr. From Report, 1919, v. 1.] †

*Proceedings* of 34th annual meeting of American Historical Association, Cleveland, Ohio, Dec. 29-31, 1919; reported by John Spencer Bassett. 1923. [1]+33-103 p. [From Report, 1919, v. 1.] †

*Tobacco.* Some features of tobacco history; by George K. Holmes. 1923. [1]+385-407 p. [From Report, 1919, v. 1.] †

## STATE DEPARTMENT

[Circulars] 912 and 913; Oct. 23 and 30, 1923. [1923.] 2 p. and 1 p. [General instruction circulars to consular officers.] †

*Diplomatic and consular service* of United States; corrected to Oct. 3, 1923. 1923. 67 p. † 10-16369

*Diplomatic list*, Nov. 1923. [1923.] cover-title, i+34 p. 24° [Monthly.] † 10-16292

*Tariff.* Agreement effected by exchange of notes between United States and Brazil according mutual unconditional most-favored-nation treatment in customs matters; signed [Washington] Oct. 18, 1923. 1923. 4 p. (Treaty series 672.) [Note from ambassador of Brazil to Secretary of State in Portuguese and English.] † 23-26984

*Weights and measures.* Convention between United States and other Powers, amending convention relating to weights and measures, signed at Paris, May 20, 1875, and regulations annexed thereto; signed Sevres, Oct. 6, 1921, proclaimed Oct. 27, 1923. 1923. [1]+10 p. (Treaty series 673.) [French and English.] † 23-26985

## SUPREME COURT

*Cases.* Cases adjudged in Supreme Court at Oct. term, 1922, Oct. 2, 1922-Jan. 29, 1923; Ernest Knaebel, reporter. 1923. lxx+827 p. (United States reports v. 260.) [Also issued in 4 preliminary prints.] \*Cloth, \$2.50.

— Docket [of cases pending in Supreme Court], Oct. term, 1923. [1923.] p. 217-236, 4° [Issued in loose leaf form.] †

*Ferris, Charles J.* Transcript of record, Oct. term, 1923, no. 217, United States vs. Charles J. Ferris, appeal from Court of Claims. [1923.] cover-title, [1]+5 p. †

*Gay, Alphonsc.* Transcript of record, Oct. term, 1923, no. 205, United States vs. Alphonsc Gay, appeal from Court of Claims. [1923.] cover-title, i+11 p. †

*Gray, E. W.* Transcript of record, Oct. term, 1923, no. 177, United States vs. E. W. Gray et al., appeal from circuit court of appeals for 8th circuit. [1923.] cover-title, i+42 p. †

*Intercity Radio Company, Incorporated.* Transcript of record, Oct. term, 1923, no. 244, Herbert Hoover, Secretary of Commerce, vs. Intercity Radio Company, Inc., in error to Court of Appeals of District of Columbia. [1923.] cover-title, i+26 p. †

[*Journal*] Nov. 12-28, 1923; [slips] 20-33. [1923.] leaves 61-92. [A corrected print of the Journal for Nov. 23 was also issued.] †

*Lasley, Rosa.* Transcript of record, Oct. term, 1923, no. 166, Albert B. Fall, Secretary of Interior, vs. United States ex rel. W. G. Lynn, guardian of Rosa Lasley, incompetent Osage Indian allottee, appeal from Court of Appeals of District of Columbia. [1923.] cover-title, [1]+17 p. †

*Official reports* Official reports of Supreme Court, v. 262 U. S., no. 3; Ernest Knaebel, reporter. Preliminary print. 1923. cover-title, [1]+312-506 p. 12° [Cases adjudged in Supreme Court at Oct. term, 1922 (opinions of May 21 in part, and June 4, 1923). This number contains lists of cases reported in v. 262, pts. 1 and 2. Text on p. 2-4 of cover. From United States reports, v. 262.] \*Paper, 25c. single copy, \$1.00 per vol. (4 nos. to a vol.; subscription price, \$3.00 for 12 nos.); foreign subscription, 5c. added for each pamphlet.

— Same, v. 262 U. S., no. 4; Ernest Knaebel, reporter. Preliminary print. 1923. cover-title, [1]+506-762 p. 12° [Cases adjudged in Supreme Court at Oct. term, 1922 (opinions of June 11, 1923). This number contains lists of cases reported in v. 262, pts. 1-3. Text on p. 2-4 of cover. From United States reports, v. 262.]

*Pennsylvania-Ohio Power and Light Company.* Transcript of record, Oct. term, 1923, no. 228, United States, Interstate Commerce Commission, and Pennsylvania-Ohio Power & Light Company vs. Hubbard, Ohio, appeal from district court for northern district of Ohio. [1923.] cover-title, ii+58 p. †

*Ransom, J. P.* Transcript of record, Oct. term, 1923, no. 178, United States vs. J. P. Ransom, in error to circuit court of appeals for 8th circuit. [1923.] cover-title, ii+55 p. †

*Reed, James.* Transcript of record, Oct. term, 1923, no. 227, United States vs. James Reed, appeal from Court of Claims. [1923.] cover-title, i+9 p. †

*Sage, Mrs. Margaret O.* Transcript of record, Oct. term, 1923, no. 276, William H. Edwards, formerly collector of internal revenue for 2d district of New York, vs. Joseph Jermain Slocum et al. [executors of Margaret Olivia Sage], on writ of certiorari to circuit court of appeals for 2d circuit. [1923.] cover-title, i+38 p. †

*Steubenville, East Liverpool and Beaver Valley Traction Company.* Transcript of record, Oct. term, 1923, no. 229, United States, Steubenville, East Liverpool and Beaver Valley Traction Company, and Interstate Commerce Commission vs. Wellsville, Ohio, appeal from district court for northern district of Ohio. [1923.] cover-title, ii+78 p. †

*Valante, John.* Transcript of record, Oct. term, 1923, no. 218, United States vs. John Valante, appeal from district court for southern district of New York. [1923.] cover-title, i+12 p. †



## TREASURY DEPARTMENT

- Bonds of United States.* Extract from Regulations of Treasury Department with respect to United States bonds and notes (Treasury Department circular 300, dated July 31, 1923): Extract 2, Exchanges of coupon bonds and notes. [1923.] 4 p. 4° †
- Same: Extract 4, Registered bonds owned by minors or persons under legal disability. [1923.] 3 p. 4° †
- Same: Extract 5, Transfers and exchanges of registered bonds. [1923.] 4 p. 4° †
- Same: Extract 6, Assignments of registered bonds under power of attorney. [1923.] 2 p. 4° †
- Same: Extract 14, Payment of interest on United States bonds. [1923.] 2 p. 4° †
- Finance.* Daily statement of Treasury compiled from latest proved reports from Treasury offices and depositories, Nov. 1-30, 1923. [1923.] Each 4 p. or 3 p. f° [Daily except Sundays and holidays.] † 15-3303
- Public debt.* Statement of public debt of United States, Aug. 31, 1923. [1923.] [2] p. narrow f° [Monthly.] † 10-21268
- Taxation.* Letter from Secretary of Treasury to acting chairman of Committee on Ways and Means [concerning possibilities of tax revision and giving recommendations for simplification of the law]. Nov. 10, 1923. 6 p. 4° †
- Treasury decisions* under customs, internal-revenue, and other laws, including decisions of Board of General Appraisers and Court of Customs Appeals, v. 44, no. 18-22; Nov. 1-29, 1923. 1923. various paging. [Weekly. Department decisions numbered 39834-897, general appraisers' decisions 8695-8707, abstracts 46379-494, internal revenue decisions 3526-32, Tariff Commission Notices 32 and 33, and later Tariff Commission Notice 12.] \*Paper, 5c. single copy, \$1.00 a yr.; foreign subscription, \$2.00. 10-30490
- Treasury savings certificates.* Redemption and exchange of Treasury savings certificates, series of 1919. Nov. 15, 1923. 4 p. 4° (Department circular 331; Public Debt [Commissioner].) †
- United States of America, new offering of Treasury savings certificates, issue of Dec. 1, 1923. Nov. 15, 1923. 10 p. 4° (Department circular 329; Public Debt [Commissioner].) †
- Virus.* United States Public Health Service decision no. 3 under sec. 63 of Regulations for sale of viruses, serums, toxins, and analogous products [in District of Columbia and interstate traffic, approved Aug. 1, 1923, regarding dating of special products in accordance with tests made therein]. [1923.] 2 p. ((Public Health Service.)) †

## APPRAISERS

- Reappraisements* of merchandise by general appraisers [on Oct. 23-Nov. 23, 1923; Nov. 2-30, 1923. [1923.] various paging. (Reappraisement circulars 3481-85.) [Weekly.] \*Paper, 5c. single copy, 50c. a yr.; foreign subscription, \$1.05. 13-2916

## COAST GUARD

- Orders.* General order 35; Oct. 11, 1923. 1923. 1 p. †

## COMPTROLLER OF CURRENCY

- National banks.* Abstract of reports of condition of national banks, Sept. 14, 1923; no. 141. [1923.] 13 p. f° †
- Monthly statement of capital stock of national banks, national bank notes, and Federal reserve bank notes outstanding, bonds on deposit, etc. [Nov. 1, 1923]. Nov. 1, 1923. 1 p. f° † 10-21266

## FEDERAL FARM LOAN BUREAU

- Federal intermediate credit banks.* Text of law providing for Federal intermediate credit banks; Rules and regulations of Federal Farm Loan Board to Aug. 15, 1923 [in matters pertaining to Federal intermediate credit banks]. Washington, National Capital Press, 1923. 15 p. (Circular 15.) † 23-27422

## GENERAL SUPPLY COMMITTEE

*Government supplies.* Supplemental specifications and proposals for supplies [fiscal year 1924]: classes 1, 6, 8, 9, 17 [Jan. 1–June 30, 1924]. [1923.] 20 p. 4° †

## GOVERNMENT ACTUARY

*Bonds of United States.* Market prices and investment values of outstanding bonds and notes [of United States, Oct. 1923]. Nov. 1, 1923. 7 p. 4° (Form A.) [Monthly.] †

## INTERNAL REVENUE BUREAU

*Income tax.* Treasury decisions amending or relating to Regulations 62 promulgated under income tax and war profits and excess profits tax provisions of revenue act of 1921; compiled Nov. 15, 1923. 1923. v+50 p. [Contains Treasury decisions issued Jan. 19, 1922–Nov. 15, 1923.] \*Paper, 5c.

*Internal revenue bulletin.* Internal revenue bulletin, v. 2, no. 31–34; Nov. 5–26, 1923. 1923. various paging. [Weekly.] \*Paper, 5c. single copy (for subscription price see note below). 22-26051

NOTE.—On May 7, 1923, the publication of weekly bulletins was resumed and the issuance of monthly bulletins (and special bulletins as occasion required) discontinued. Since May 1, therefore, the 1923 internal revenue bulletin service consists of weekly bulletins of new rulings and decisions of the Bureau of Internal Revenue and internal revenue Treasury decisions of general importance, quarterly digests of such new rulings (cumulative from Jan. 1, 1922), and semiannual cumulative bulletins containing in full the new rulings and decisions published during the preceding 6 months. The complete bulletin service may be obtained, on a subscription basis, from the Superintendent of Documents, Government Printing Office, Washington, D. C., for \$2.00 a yr.; foreign subscription, \$2.75.

— Internal revenue bulletin, cumulative bulletin II-1, Jan.–June, 1923. 1923. vii+364 p. [Semiannual.] \*Paper, 30c. (for subscription price see note above). 22-27420

## LOANS AND CURRENCY DIVISION

*Bonds of United States.* Caveat list of United States registered bonds and notes, Nov. 1, 1923. [1923.] 55 p. 8° [Monthly.] †

*Money.* Circulation statement of United States money, Nov. 1, 1923. [1923.] 1 p. oblong 8° [Monthly.] † 10-21267

## PUBLIC HEALTH SERVICE

*Arsphenamine.* Regulations for control of manufacture, importation, and sale of arsphenamine and its derivatives, neoarsphenamine, sodium arsphenamine, silver arsphenamine, neosilverarsphenamine, phospharsphenamine, and sulpharsphenamine, referred to collectively as arsphenamines, supplementary to Regulations for sale of viruses, serums, toxins, and analogous products, approved Aug. 1, 1923. 1923. ii+3 p. (Miscellaneous publication 22 revised.) \*Paper, 5c. 23-26983

*Botulism.* Effect of acidification on toxicity of *B. botulinus* toxin; by J. C. Geiger and W. E. Gouwens. 1923. 6 p. (Reprint 870.) [Prepared in cooperation with University of Chicago. From Public health reports, Sept. 28, 1923.] \*Paper, 5c. 23-26970

*Carbon monoxid.* Pyro-tannic acid method for quantitative determination of carbon monoxide in blood and air; by R. R. Sayers, W. P. Yant, and G. W. Jones. 1923. 12 p. il. 1 pl. (Reprint 872.) [Prepared in cooperation with Mines Bureau. From Public health reports, Oct. 5, 1923.] \*Paper, 5c. 23-27423

*Fermentation.* Sugar-free medium for fermentation studies; by Ella M. A. Enlows. 1923. 6 p. (Reprint 868.) [From Public health reports, Sept. 14, 1923.] \*Paper, 5c. 23-26968

*Hygiene.* Prevention of disease and care of sick, how to keep well and what to do in case of sudden illness, by W. G. Stimpson; including First aid to injured, by M. H. Foster. 4th edition. 1923. 318 p. il. 80 p. of pl. (Miscellaneous publication 17.) \*Paper, 75c. 23-26971

*Malaria.* Transactions of 4th annual conference of malaria field workers [Antimalaria Conference], held at Chattanooga, Tenn., Nov. 14–16, 1922. Sept. 1923. vi+183 p. il. 2 pl. 2 p. of pl. (Public health bulletin 137.) [Includes lists of Public Health Service publications on malaria.] \*Paper, 20c. 19-27671

- Malnutrition.* Campaign against malnutrition; prepared by advisory committee on foods and nutrition of National Child Health Council in cooperation with Public Health Service. 1923 [reprint with slight changes]. iii+39 p. (Public health bulletin 134.) \* Paper, 5c. 23-27424
- Public health reports*, v. 38, no. 44-48; Nov. 2-30, 1923. 1923. [xx]+2513-2876 p. [Weekly.] \* Paper, 5c. single copy, \$1.50 a yr.; foreign subscription, \$2.75. 6-25167

SPECIAL ARTICLES.—No. 44. Prevalence of poliomyelitis in 1923. Notifiable diseases, prevalence during 1922 in States.—No. 45. Home nursing of pneumonia cases.—Cancer mortality in the divisions in group of insured persons, 1911-22.—General health conditions as reported by health section of League of Nations.—Public Health Service publications, list of publications issued Apr.-Oct. 1923.—No. 46. Case of black tongue, with post-mortem findings by Jos. Goldberger, W. F. Tanner, and E. B. Saye.—Fundamentals of rural health work: by W. F. Draper.—Antimalaria campaign conducted in Haiti by naval medical officers: [by A. H. Allen]. Analysis of 163 mild cases of smallpox in Doncaster, England.—No. 47. Flies found on wild animals in Bitterroot Valley, Mont.; by L. H. Dunn and V. R. Parker.—Epidemiological study of whooping cough in Amsterdam [Netherlands].—No. 48. Collection of morbidity data and other sanitary information by Public Health Service: by Brock C. Hampton.—Powers, duties, and policies of Sanitary Water Board of Commonwealth of Pennsylvania: by W. L. Stevenson.—National Board bulletin, new publication issued by National Board of Medical Examiners.

NOTE.—This publication is distributed gratuitously to State and municipal health officers, etc., by the Surgeon General of the Public Health Service, Treasury Department. Others desiring these reports may obtain them from the Superintendent of Documents, Washington, D. C., at the prices stated above.

- Sickness.* Application of partial correlation to health problem; by Frank M. Phillips, assisted by Faye Hollis Roberts. 1923. 15 p. il. (Reprint 867.) [From Public health reports, Sept. 14, 1923.] \* Paper, 5c. 23-27425
- Trachoma*, its nature and prevention; by John McMullen. Revised edition, Sept. 1915. [Reprint with slight change] 1923. [1]+4 p. 2 p. of pl. (Supplement 8 to Public health reports.) \* Paper, 5c. 23-27426
- Vaccination technique and certification*, experiment in making vaccination an insurance against delay as well as protection against disease; by S. B. Grubbs. 1923. 8 p. (Reprint 869.) [From Public health reports, Sept. 21, 1923.] \* Paper, 5c. 23-26969
- Vital statistics.* Model State law for morbidity reports as amended by 13th annual Conference of State and Territorial Health Authorities with Public Health Service, Washington, May 13, 1915. [Reprint] 1923. ii+6 p. (Reprint 285.) [From Public health reports, July 2, 1915.] \* Paper, 5c. 23-27427

#### VENEREAL DISEASES DIVISION

- Veneral disease information*, issued by Public Health Service for use in its cooperative work with State health departments, v. 4, no. 10; Oct. 20, 1923. 1923. ii+383-434+iv p. [Monthly.] \* Paper, 5c. single copy, 50c. a yr.; foreign subscription, 75c.

SPECIAL ARTICLES.—Review of venereal disease activities, fiscal year 1923.—Venereal diseases in Germany, by Dr. Berger; [translation].

#### SAVINGS SYSTEM

- Saving and thrift.* How other people get ahead. 1923 [reprint with changes]. 16 p. 12° ([T. S. S. 23-23.]) †

#### VETERANS' BUREAU

- Regulations*, Veterans' Bureau [1923], supplement 1; Sept. 30, 1923. [1]+19 p. †

#### WAR DEPARTMENT

- Army regulations.* †

NOTE.—The Army regulations are issued in pamphlet form for insertion in loose-leaf binders. The names of such of the more important administrative subjects as may seem appropriate, arranged in proper sequence, are numbered in a single series and each name so numbered constitutes the title and number of a pamphlet containing certain administrative regulations pertaining thereto. Where more than one pamphlet is required for the administrative regulations pertaining to any such title, additional pamphlets will be issued in a separate sub-series.

- 30-1285. Quartermaster Corps: Transportation of animals on transports; Oct. 5, 1923. [1923.] 10 p. [Supersedes AR 30-1285, Mar. 4, 1922.]
- 35-2360. Finance Department: Pay of enlisted men, longevity pay; Oct. 2, 1923. [1923.] 2 p.
- 40-205. Medical Department: Military hygiene and sanitation, Changes 1; Oct. 19, 1923. 1923. 1 p.
- 100-20. Corps of Engineers: Seacoast fortifications, Changes 2; Oct. 20, 1923. [1923.] 2 p. [Supersedes AR 100-20, Changes 1, Oct. 27, 1922.]
- 105-5. Signal Corps: General provisions, Changes 1; Oct. 20, 1923. 1923. 1 p.

**Army regulations—Continued.**

- 600-35. Personnel: Specifications for uniform, Changes 9; Oct. 16, 1923. [1923.] 10 p. [Supersedes AR 600-35, Changes 1-8, Jan. 6, 1922-Aug. 23, 1923.]
- 600-40. Same: Wearing of uniform, Changes 10; Oct. 16, 1923. [1923.] 9 p. [Supersedes AR 600-40, Changes 1-9, Jan. 31, 1922-Aug. 23, 1923.]
- 600-375. Same: Prisoners, general provisions, Changes 2; Sept. 6, 1923. 1923. 1 p. [Supersedes AR 600 375, Changes 1, July 26, 1923.]
- 605-115. Commissioned officers: Leaves of absence and delays, Changes 3; Oct. 5, 1923. [1923.] 3 p. [Supersedes AR 605-115, Changes 1 and 2, May 22, 1922, and June 13, 1923.]
- 605-120. Same: Personal reports, registration, Changes 1; Oct. 5, 1923. 1923. 1 p.
- 615-40. Enlisted men: Clothing, allowances, accounts, and disposition, Changes 4; Oct. 16, 1923. [1923.] 3 p. [Supersedes AR 615-40, Changes 1-3, July 17, 1922-May 9, 1923.]
- 615-160. Same: Flying cadets, Changes 2; July 31, 1923. [1923.] 2 p. [Supersedes AR 615-160, Changes 1, June 15, 1922.]

**Training regulations.**

NOTE.—The Training regulations are issued in pamphlet form for insertion in loose-leaf binders.

- 190-14. Topography and surveying: Drafting, basic, prepared under direction of chief of engineers; June 21, 1923. [1923.] 33 p. il. \*Paper, 10c.
- 435-90. Coast Artillery Corps: Gun battery, antiaircraft artillery, prepared under direction of chief of coast artillery; June 25, 1923. [1923.] 24 p. il. 1 pl. \*Paper, 5c.
- 435-95. Same: Service battery, antiaircraft regiment, prepared under direction of chief of coast artillery; July 30, 1923. [1923.] 6 p. il. 2 pl. \*1 paper, 5c.
- 435-105. Same: Battalion and battalion headquarters, machine-gun battalion, antiaircraft regiment, prepared under direction of chief of coast artillery; July 30, 1923. [1923.] 8 p. il. \*Paper, 5c.
- 435-120. Same: Antiaircraft regiment, artillery, prepared under direction of chief of coast artillery; July 31, 1923. [1923.] 7 p. il. \*Paper, 5c.

**ADJUTANT GENERAL'S DEPARTMENT**

*Army list and directory*, Nov. 1, 1923. 1923. vi+314 p. large 8° [Bimonthly.] \*Paper, 25c. single copy, \$1.25 a yr.; foreign subscription, \$1.85. 9-35106

*Telephone switchboard operator, instructors guide for all arms*; prepared under direction of chief signal officer, 1923. 1923. xxii+266 p. il. 1 pl. (United States Army training manual 23.) \*Cloth, 45c.

*U. S. Army recruiting news*, bulletin of recruiting information issued by direction of Adjutant General of Army, Nov. 1 and 15, 1923. [Recruiting Publicity Bureau, Governors Island, N. Y., Nov. 1 and 15, 1923.] Each 16 p. il. 4° † Recruiting Publicity Bureau, Governors Island, N. Y. War 22—21

**AIR SERVICE**

*Aeronautical bulletin*, no. 39, Route information series; Nov. 1, 1923. [1923.] 3 p. 12° (Airways Section.) \*Paper, 5c. 23-26231

**ENGINEER DEPARTMENT**

*East River*. Maintenance and improvement of existing river and harbor works, East River, N. Y., dredging and rock removal, advertisement. [1923.] 14 p. 4° †

*Savannah, Ga.* Maintenance and improvement of existing river and harbor works, Savannah Harbor, Ga., advertisement [for dredging]. [1923.] 14 p. 4° †

**MISSISSIPPI RIVER COMMISSION**

*Tugboats*. Proposals for stern-wheel steel towboat, advertisement. [1923.] 34 p. 4° †

**NORTHERN AND NORTHWESTERN LAKES SURVEY**

NOTE.—Charts of the Great Lakes and connecting waters and St. Lawrence River to the international boundary at St. Regis, of Lake Champlain, and of the New York State canals are prepared and sold by the U. S. Lake Survey Office, Old Custom-house, Detroit, Mich. Charts may also be purchased at the following U. S. engineer offices: 710 Army Building, New York, N. Y.; 467 Broadway, Albany, N. Y.; 540 Federal Building, Buffalo, N. Y.; and Canal Office, Sault Ste. Marie, Mich. A catalogue (with index map), showing localities, scales, prices, and conditions of sale, may be had upon application at any of these offices.

A descriptive bulletin, which supplements the charts and gives detailed information as to harbors, shore lines and shoals, magnetic determinations, and particulars of changing conditions affecting navigation, is issued free to chart purchasers, upon request. The bulletin is revised annually and issued at the opening of navigation (in April), and supplements thereto are published monthly during the navigation season.

Complete sets of the charts and publications may be seen at the U. S. engineer offices in Duluth, Minn., Milwaukee, Wis., Chicago, Ill., Grand Rapids, Mich., Cleveland, Ohio, and Oswego, N. Y., but they are obtainable only at the sales offices above mentioned.

*Great Lakes*. Supplement 7, Nov. 19, 1923, corrections and additions to Bulletin 32; to supplement information given upon charts of Great Lakes. U. S. Lake Survey Office, Detroit, Mich. [Nov. 13, 1923]. p. 1-3+leaves 4-12+ [2] p. 4° †

## Charts

- Marquette, Mich.* Chart of Marquette and Presque Isle harbors, Mich. Scale 1:15,000. 5th edition. [U. S. Lake Survey Office, Detroit, Mich.] Nov. 6, 1923. 35.6×22.2 in. †15c.
- Superior, Lake.* Lake Superior, from Grand Portal to Big Bay Point, Mich., including Manitou Island and Stannard Rock; coast chart 3. Scale 1:120,000. 2d edition. [U. S. Lakes Survey Office, Detroit, Mich.] Nov. 21, 1923. 43.1×32 in. †25c.

## RIVERS AND HARBORS BOARD

- Philadelphia, Pa.* Port of Philadelphia, Pa., including Camden, N. J., Chester, Pa., Wilmington, Del. 1922. viii+374 p. il. 2 pl. 6 p. of pl. 3 maps, 1 mosaic map, 8 tab. (Port series 4.) [Prepared in cooperation with Research Bureau, Shipping Board.] \*Paper, 75c. 23-26982

## GENERAL STAFF CORPS

- Army.* Changes 137 [for] Army regulations [1913]; Oct. 19, 1923. [1923.] 3 leaves. [Regulations issued by War Department.] †
- Medical Department, Army.* Changes 21 [for] Manual for Medical Department [1916]; Sept. 26, 1923. [1923.] 4 leaves. [Manual issued by Medical Department, Army.] †
- Special regulations.* Rescissions [of] Special regulations 28, 40, 40a, 44b, 55, 57a; Oct. 4, 1923. 1923. 1 p. [Special regulations issued by War Department.] †
- War Department.* Changes 35 [for] Compilation of [General] orders [Circulars, and Bulletins of War Department, 1881-1915]; Oct. 1, 1923. 1923. 1 p. 12° [Compilation issued by Adjutant General's Department.] †

## JUDGE ADVOCATE GENERAL'S DEPARTMENT

- Opinions.* Index of Opinions of judge advocate general of Army, Jan. 1-Dec. 31, 1919. 1923. [1]+66 p. †

## MEDICAL DEPARTMENT

- Medical Corps, Army.* Circular of information [relative to] appointment as 1st lieutenant in Medical Corps of Regular Army. Revised Oct. 13, 1923. [1923.] 10 p. narrow 12° †
- Military hospitals.* Medical Department of United States Army in World War: v. 5, Military hospitals in United States [with lists of references]; by Frank W. Weed. 1923. 857 p. il. large 8° \*Cloth, \$2.25. SG 22-2

## NATIONAL BOARD FOR PROMOTION OF RIFLE PRACTICE

- National Rifle Association of America.* Program of N. R. A., annual gallery rifle and pistol competitions, 1923-24. [1923.] 47+[4] p. il. small 4° †

## SIGNAL OFFICE

- Circular 1, 4-8, 10-11* [1923]; Jan. 12-July 13, 1923. [1923.] Each 7 p. or 1 p. 12° [Circular 6 is mimeographed.] †
- Orders 8-27* [1923]; Mar. 12-Sept. 22, 1923. 1923. Each 1 p. 12° †

## WAR FINANCE CORPORATION

- Wheat.* Report to the President on wheat situation, Nov. 5, 1923; by Eugene Meyer, jr., and Frank W. Mondell. 1923. [1]+14 p. † 23-27428



km 35

Monthly Catalogue  
United States  
Public Documents

No. 348  
December, 1923

ISSUED BY THE  
SUPERINTENDENT OF DOCUMENTS



WASHINGTON  
1924

## Abbreviations

|   |   |
|---|---|
| Appendix ----- app.<br>Congress ----- Cong.<br>Department ----- Dept.<br>Document ----- doc.<br>Facsimile, facsimiles ----- facsim.<br>Folio ----- f°<br>House ----- H.<br>House bill ----- H. R.<br>House concurrent resolution ----- H. Con. Res.<br>House document ----- H. doc.<br>House executive document ----- H. ex. doc.<br>House joint resolution ----- H. J. Res.<br>House report ----- H. rp.<br>House resolution (simple) ----- H. Res.<br>Illustration, illustrations ----- il.<br>Inch, inches ----- in.<br>Latitude ----- lat.<br>Longitude ----- long.<br>Mile, miles ----- m.<br>Miscellaneous ----- mis., misc.<br>Nautical ----- naut.<br>No date ----- n. d.<br>No place ----- n. p.<br>Number, numbers ----- no., nos.<br>Octavo ----- 8° | Page, pages ----- p.<br>Part, parts ----- pt., pta.<br>Plate, plates ----- pl.<br>Portrait, portraits ----- por.<br>Quarto ----- 4°<br>Report ----- rp.<br>Saint ----- St.<br>Section, sections ----- sec.<br>Senate, Senate bill ----- S.<br>Senate concurrent resolution ----- S. Con. Res.<br>Senate document ----- S. doc.<br>Senate executive document ----- S. ex. doc.<br>Senate joint resolution ----- S. J. Res.<br>Senate report ----- S. rp.<br>Senate resolution (simple) ----- S. Res.<br>Session ----- sess.<br>Sixteenmo ----- 16°<br>Table, tables ----- tab.<br>Thirtytwo-mo ----- 32°<br>Treasury ----- Treas.<br>Twelvemo ----- 12°<br>Twentyfour-mo ----- 24°<br>Versus ----- vs., v.<br>Volume, volumes ----- v., vol.<br>Year ----- yr. |
|---|---|

Common abbreviations for names of States and months are also used.

\* Document for sale by Superintendent of Documents.

† Distribution by office issuing document, free if unaccompanied by a price.

‡ Printed for official use.

NOTE.—Nearly all of the Departments of the Government make a limited free distribution of their publications. When an entry shows a \* price, it is possible that upon application to the issuing office a copy may be obtained without charge.

## Explanation

Words and figures inclosed in brackets [ ] are given for information, but do not appear on the title-pages of the publications catalogued. When size is not given octavo is to be understood. Size of maps is measured from outer edge of border, excluding margin. The dates, including day, month, and year, given with Senate and House documents and reports are the dates on which they were ordered to be printed. Usually the printing promptly follows the ordering, but various causes sometimes make delays.



## SALES OF GOVERNMENT PUBLICATIONS

The Superintendent of Documents, Washington, D. C., is authorized to sell at cost, plus 10 per cent, without limit as to the number of copies to any one applicant who agrees not to resell or distribute the same for profit, any United States Government publication not confidential in character.

Publications can not be supplied free to individuals nor forwarded in advance of payment.

Publications entered in this catalogue that are for sale by the Superintendent of Documents are indicated by a star (\*) preceding the price. A dagger (†) indicates that application should be made to the Department, Bureau, or Division issuing the document. A double dagger (‡) indicates that the document is printed for official use. Whenever additional information concerning the method of procuring a document seems necessary, it will be found under the name of the Bureau by which it was published.

In ordering a publication from the Superintendent of Documents, give (if known) the name of the publishing Department, Bureau, or Division, and the title of the publication. If the publication is numbered, give the number also. Every such particular assists in quick identification. Do not order by the Library of Congress card number.

The accumulation of publications in this Office amounts to several millions, of which over two million are assorted, forming the sales stock. Many rare books are included, but under the law all must be sold regardless of their age or scarcity. Many of the books have been in stock some time, and are apt to be shop-worn. In filling orders the best copy available is sent. A general price-list of public documents is not available, but lists on special subjects will be furnished on application.

### MONTHLY CATALOGUE DISTRIBUTION

The Monthly catalogue is sent to each Senator, Representative, Delegate, Resident Commissioner, and officer in Congress; to designated depositories and State and Territorial libraries if it is selected by them; to substantially all Government authors; and to as many school, college, and public libraries as the limited edition will supply.

Subscription price to individuals, 50c. a year, including index; foreign subscription, 75c. a year. Back numbers can not be supplied. Notify the Superintendent of Documents of any change of address.

### LIBRARY OF CONGRESS CARDS

Numbers to be used in ordering the printed catalogue cards of the Library of Congress are given at the end of entries for the more important documents. Orders for these cards, remittances in payment for them, and requests for information about them should be addressed to the Librarian of Congress, *not* to the Superintendent of Documents.

## INDEX

An Index to the Monthly catalogue is issued at the end of the fiscal year. This contains index entries for all the numbers issued from July to June, and can be bound with the numbers as an index to the volume. Persons desiring to bind the catalogue at the end of the year should be careful to retain the numbers received monthly, as duplicate copies can not be supplied.

## HOW TO REMIT

Remittances for the documents marked with a star (\*) should be made to the Superintendent of Documents, Washington, D. C., by coupons, postal money order, express order, or New York draft. Currency may be sent at sender's risk.

*Postage stamps, foreign money, defaced or smooth coins, positively will not be accepted.*

For the convenience of the general public, coupons that are good until used in exchange for Government publications sold by the Superintendent of Documents may be purchased from his Office in sets of 20 for \$1.00. Address order to Superintendent of Documents, Government Printing Office, Washington, D. C.

No charge is made for postage on documents forwarded to points in United States, Alaska, Guam, Hawaii, Philippine Islands, Porto Rico, Samoa, or to Canada, Cuba, or Mexico. To other countries the regular rate of postage is charged, and remittances must cover such postage. In computing foreign postage, add one-third of the price of the publication.

# MONTHLY CATALOGUE

No. 348

DECEMBER

1923

## AGRICULTURE DEPARTMENT

NOTE.—Those publications of the Department of Agriculture which are for sale will be supplied by the Superintendent of Documents, Washington, D. C. The Department issues a monthly list of publications, which is mailed to all applicants, enabling them to select such reports and bulletins as interest them.

*Apple-blotch canker.* Origin and control of apple-blotch cankers [with list of literature cited]; by Max W. Gardner. 1923. cover-title, 403-418+[2] p. + [1] leaf, 3 p. of pl. [From Journal of agricultural research, v. 25, no. 10, Sept. 8, 1923.] ‡

*Cattle.* [Bureau of Animal Industry] order 285, rule 1, revision 22, to prevent spread of splenetic, southern, or Texas fever in cattle, effective Dec. 31, 1923; [Dec. 5, 1923]. [1923.] 5 p. †

— Determination of surface area of cattle and swine [with list of literature cited]; by Albert G. Hogan and Charles I. Skouby. 1923. cover-title, p. 419-430+[1] leaf, 1 pl. [From Journal of agricultural research, v. 25, no. 10, Sept. 8, 1923.] ‡

*Journal of agricultural research,* v. 26, no. 1-4; Oct. 6-27, 1923. 1923. cover-titles, 1-194+[14] p. +[1] leaf, il. 4 pl. 14 p. of pl. [Weekly. Text on p. 2 of covers.] \* Paper, 10c. single copy, \$4.00 a yr.; foreign subscription, \$5.25.

Agr 13—1837

CONTENTS.—No. 1. Action of sodium nitrite in soil [with list of literature cited]; by R. H. Robinson.—Effect of autoclaving upon toxicity of cottonseed meal; by C. T. Dowell and Paul Menaul.—Auxotaxic curve as means of classifying soils and studying their colloidal properties; by A. E. Vinson and C. N. Catlin.—Some observations on temperature of leaves of crop plants [with list of literature cited]; by Edwin C. Miller and A. R. Saunders.—No. 2. New tumor of apricot [with list of literature cited]; by Amram Khazanoff.—Notes on biology of cadelle, *Tenebroides mauritanicus* Linné; by Richard T. Cotton.—Chemical examination of chufa, tubers of *Cyperus esculentus* Linné [with list of literature cited]; by Frederick B. Power and Victor K. Chestnut.—Constituents of chufa oil, fatty oil from tubers of *Cyperus esculentus* Linné [with list of literature cited]; by Walter F. Baughman and George S. Jamieson.—No. 3. Soil reaction in relation to calcium adsorption [with list of literature cited]; by C. O. Swanson.—Time for testing mother beetles; by Dean A. Pack.—No. 4. Bacterial stripe disease of proso millet [with list of literature cited]; by Charlotte Elliott.—Factors which determine otocephaly in guinea pigs [with list of literature cited]; by Sewall Wright and Orson N. Eaton.—Method of automatic control of low temperatures employed by Department of Agriculture; by John T. Bowen.—Excretions from leaves as factor in arsenical injury to plants; by C. M. Smith.

NOTE.—This publication is published by authority of the Secretary of Agriculture, with the cooperation of the Association of Land-Grant Colleges. It is distributed free only to libraries of agricultural colleges and experiment stations, to large universities, technical schools, and to such institutions as make suitable exchanges with the Agriculture Department. Others desiring the Journal may obtain it from the Superintendent of Documents, Washington, D. C., at the prices stated above.

*Official record,* Department of Agriculture, v. 2, no. 49-52; Dec. 5-26, 1923. [1923.] Each 8 p. 4° [Weekly.] \* Paper, 50c. a yr.; foreign subscription, \$1.10. Agr 22—146

*Ophiobolus cariceti.* Pathogenicity of *Ophiobolus cariceti* in its relationship to weakened plants [with list of literature cited]; by H. R. Rosen and J. A. Elliott. 1923. cover-title, 351-358+[4] p. +[1] leaf, 5 p. of pl. [From Journal of agricultural research, v. 25, no. 8, Aug. 25, 1923.] ‡

*Potatoes.* Correlation of foliage degeneration diseases of Irish potato with variations of tuber and sprout [with list of literature cited]; by Alfred H. Gilbert. 1923. cover-title, 255-266+[5] p. +[1] leaf, 6 p. of pl. [From Journal of agricultural research, v. 25, no. 6, Aug. 11, 1923.] ‡

- Poultry.* Growing experimental chickens in confinement; by C. A. Herrick, J. E. Ackert, and Bertha L. Danheim. 1923. cover-title, 451-456+[1] p. 2 p. of pl. [From Journal of agricultural research, v. 25, no. 11, Sept. 15, 1923.] †
- Quarantine.* Modification of fruit and vegetable quarantine. Amendment 1 to regulations supplemental to Notice of quarantine 56, effective Nov. 1, 1923. [1923.] 1 p. (Federal Horticultural Board.) †
- Modification of satin moth quarantine. Amendment 1 to regulations supplemental to Notice of quarantine 53, effective Nov. 15, 1923. 1923. 1 p. (Federal Horticultural Board.) †
- Quarantine on account of Japanese beetle [revised rules and regulations supplemental to Notice of quarantine 48 (2d revision), effective Nov. 27, 1923]. [1923.] 5 p. (Federal Horticultural Board.) †
- Report of Secretary of Agriculture, 1923.* 1923. iv+100 p. † Agr 9—987
- Sulphur.* Determination of sulphur compounds in dry lime-sulphur [with list of literature cited]; by Carleton Parker Jones. 1923. cover-title, p. 323-336. il. [From Journal of agricultural research, v. 25, no. 7, Aug. 18, 1923.] †
- Weather, crops, and markets.* Weather, crops, and markets, v. 3, Jan.-June, 1923 [title-page, corrections, and index]. [1923.] ii+7 p. 4° \*Paper, 5c. Agr 22—147
- Same, weekly, Dec. 1-29, 1923; v. 4, no. 22-26. [1923-24.] p. 569-712, il. 4° \*Paper, \$1.00 a yr.; foreign subscription, \$2.00.
- Wheat situation, report to the President;* by Henry C. Wallace, Secretary of Agriculture. 1923. iv+126 p. il. † Agr 24—36

#### ACCOUNTS AND DISBURSEMENTS DIVISION

- Report of chief of Division of Accounts and Disbursements* [fiscal year 1923]. [1923.] 7 p. † S—30669

#### AGRICULTURAL ECONOMICS BUREAU

- Crop systems for Arkansas;* [by] A. D. McNair. Aug. 1918 [revised Oct. 1923]. [1923.] 24 p. il. (Agriculture Dept. Farmers' bulletin 1000.) [Formerly issued by Farm Management Office.] \*Paper, 5c.
- Report of chief of Bureau of Agricultural Economics* [fiscal year 1923]. [1923.] 67 p. † Agr 24—37
- Service announcements.* Service and regulatory announcements, no. 81: Regulations of Secretary of Agriculture under warehouse act of Aug. 11, 1916, as amended, regulations for peanut warehouses, approved Sept. 29, 1923. 1923. iv+33 p. \*Paper, 5c. Agr 15—199

#### ANIMAL INDUSTRY BUREAU

- Cattle.* Brahman (Zebu) cattle; [by] Virgil V. Parr. [Oct. 1923.] ii+21 p. il. (Agriculture Dept. Farmers' bulletin 1361.) \*Paper, 5c. Agr 24—33
- Horses.* Breaking and training colts. [by] V. G. Stambaugh; revised by J. O. Williams and Earl B. Krantz. [Oct. 1923.] ii+21 p. il. (Agriculture Dept. Farmers' bulletin 1368.) [Revision of Farmers' bulletin 667. Includes list of Agriculture Department publications relating to horses.] \*Paper, 5c. Agr 24—34
- Milk.* Production of clean milk; [by] Ernest Kelly. [Aug. 1914, revised Nov. 1923.] [1923.] 24 p. il. (Agriculture Dept. Farmers' bulletin 602.) [Includes lists of Agriculture Department publications relating to production and care of milk.] \*Paper, 5c.
- Report of chief of Bureau of Animal Industry* [fiscal year 1923]. [1923.] 56 p. † Agr 12—377
- Silage.* Making and feeding of silage; [articles by] T. E. Woodward and J. B. McNulty, George M. Rommel, E. W. Sheets, and F. R. Marshall. [July, 1918, revised Nov. 1923.] [1923.] 32 p. il. (Agriculture Dept. Farmers' bulletin 578.) [Includes list of Agriculture Department publications relating to silage.] \*Paper, 5c.
- CONTENTS.—Silage, its preparation and feeding value; [by] T. E. Woodward and J. B. McNulty.—Silage for dairy cattle; [by] T. E. Woodward and J. B. McNulty.—Silage for horses; [by] George M. Rommel.—Silage for beef cattle; [by] E. W. Sheets.—Silage for sheep; [by] F. R. Marshall.

## BIOLOGICAL SURVEY BUREAU

- Report of chief of Bureau of Biological Survey* [fiscal year 1923]. [1923.] 44 p. † Agr 12—378
- Service announcements.* Service and regulatory announcements, [no.] 58: Use of headlights on Big Lake Reservation, Ark., prohibited. Dec. 14, 1923. 1 p. \*Paper, 5c. Agr 16—608

## CHEMISTRY BUREAU

- Gossypol.* Quantitative variation of gossypol and its relation to oil content of cottonseed [with list of literature cited]; by Erich W. Schwartze and Carl L. Alsberg. 1923. cover-title, p. 285-295, il. [From *Journal of agricultural research*, v. 25, no. 7, Aug. 18, 1923.] ‡
- Mesquite beans.* Chemical and structural study of mesquite, carob, and honey locust beans [with list of literature cited]; by G. P. Walton. Dec. 22, 1923. 20 p. 2 p. of pl. (Agriculture Dept. Department bulletin 1194.) \* Paper, 5c. Agr 24—29
- Report of chemist* [fiscal year 1923]. [1923.] 28 p. † Agr 12—382
- Straw-gas.* Experimental production of straw gas; by Harry E. Roethe. Nov. 30, 1923. 11 p. il. (Agriculture Dept. Department bulletin 1263.) \* Paper, 5c. Agr 24—30

## EDITORIAL AND DISTRIBUTION WORK OFFICES

NOTE.—See also Publications Division, p. 279.

- Agriculture Department.* Monthly list of publications [of Agriculture Department], Oct. 1923. [1923.] 4 p. †

## ENTOMOLOGY BUREAU

- Aleurodicus manni.* Undescribed orange pest [*Aleurodicus manni*] from Honduras; by A. C. Baker. 1923. cover-title, 253-254+[1] p.+[1] leaf, 2 p. of pl. [From *Journal of agricultural research*, v. 25, no. 5, Aug. 4, 1923.] ‡
- Imported pine sawfly;* by William Middleton. Dec. 12, 1923. 22 p. il. (Agriculture Dept. Department bulletin 1182.) \* Paper, 5c. Agr 24—26
- Report of entomologist* [fiscal year 1923]. [1923.] 37 p. † 8—9985

## EXPERIMENT STATIONS OFFICE

NOTE.—The Experiment Stations Office was created Oct. 1, 1888, and was merged into the States Relations Service July 1, 1915. The States Relations Service ceased to exist as such July 1, 1923, and the Experiment Stations Office has again become a publishing office. See also for reports of the States Relations Service and its subordinate offices covering the period previous to July 1, 1923, p. 280.

- Experiment station record.* Experiment station record, v. 48; index number. Nov. 28, 1923. cover-title, xvi+901-992 p. [Text and illustration on p. 2 and 4 of cover.] \* Paper, 10c. single copy, 75c. per vol. (2 vols. a yr.); foreign subscription, \$1.25 per vol. Agr 9—832

NOTE.—Mainly made up of abstracts of reports and publications on agricultural science which have recently appeared in all countries, especially the United States. Extra numbers, called abstract numbers, are issued, 3 to each volume. These are made up almost exclusively of abstracts, that is they contain no editorial notes and only a limited number of current notes.

- Same, v. 49, no. 6; abstract number. Dec. 15, 1923. cover-title, ix+501-600 p. [Text and illustration on p. 2 and 4 of cover.] \* Paper, 10c. single copy, 75c. per vol. (2 vols. a yr.); foreign subscription, \$1.25 per vol. (subscription price incorrectly given in publication).

## FEDERAL HORTICULTURAL BOARD

- Report of Federal Horticultural Board* [fiscal year 1923]. [1923.] 36 p. † Agr 15—530

## FIXED NITROGEN RESEARCH LABORATORY

- Report of director of Fixed Nitrogen Research Laboratory* [fiscal year 1923]. [1923.] 12 p. † 23—18745

## FOREST SERVICE

- Report of forester [fiscal year 1923].* [1923.] 56 p. † Agr 12—394  
*Sierra Nevada.* Some results of cutting in Sierra forests of California [with list of references]; by Duncan Dunning. Nov. 24, 1923. 27 p. il. 8 p. of pl. (Agriculture Dept. Department bulletin 1176.) \* Paper, 10c. Agr 24—25

## Maps

- Deschutes National Forest.* Recreation map. Deschutes National Forest [resources and recreation features]. [1923.] 1 sheet (with map on verso), il. f°, folded into narrow 8° size and so printed as to number [1]+18+[1] p. †  
*Rainier National Forest, Wash.* [resources and recreation features, roads, trails, etc.]. [1923.] 1 sheet (with map on verso), il. large 4°, folded into narrow 8° size and so printed as to number [1]+16+[1] p. †  
*Snoqualmie National Forest, Wash.* [resources and recreation features, roads, trails, etc.]. [1923.] 1 sheet (with map on verso), il. f°, folded into narrow 8° size and so printed as to number [1]+13+[1] p. †

## GRAIN FUTURES ADMINISTRATION

- Report of administration of grain futures act [fiscal year 1923].* [1923.] 4 p. † Agr 24—38

## HOME ECONOMICS BUREAU

NOTE.—Created under act making appropriations for Department of Agriculture, fiscal year 1924, approved Feb. 26, 1923. Formerly the work in home economics was carried on as a separate office in the States Relations Service. See also, below, States Relations Service.

- Canning and preserving.* Home canning of fruits and vegetables. [Oct. 1921, revised June, 1923, corrected Dec. 1923.] [1923.] 48 p. il. (Agriculture Dept. Farmers' bulletin 1211.) [Formerly issued by States Relations Service.] \* Paper, 5c.  
*Food.* Care of food in the home. [Nov. 1923.] ii+13 p. (Agriculture Dept. Farmers' bulletin 1374.) [Revision of Farmers' bulletin 375, which was originally issued Nov. 30, 1909.] \* Paper, 5c. Agr 24—35  
 — 100-calorie portions of a few familiar foods in terms of ordinary household measurements and of quantities commonly purchased: [poster]. [1923.] 19×24 in. \* 10c.

## INSECTICIDE AND FUNGICIDE BOARD

- Report of Insecticide and Fungicide Board [fiscal year 1923].* [1923.] 6 p. † Agr 12—2227  
*Service announcements.* Service and regulatory announcements, no. 45. Oct. 1923. p. 1057—87. [Contains Notices of insecticide act judgments 851—875.] \* Paper, 5c. Agr 14—384  
 NOTE.—The free distribution of this publication will be limited to firms, establishments, and journals especially concerned. Others desiring copies may obtain them from the Superintendent of Documents at the prices stated above and below.  
 — Same, no. 46. Dec. 1923. p. 1089—1109. [Contains Notices of insecticide act judgments 876—900.] \* Paper, 5c.

## LIBRARY

- Report of librarian [fiscal year 1923].* [1923.] 16 p. † S—26939

## PACKERS AND STOCKYARDS ADMINISTRATION

- Report of Packers and Stockyards Administration [fiscal year 1923].* [1923.] 31 p. † Agr 23—399

## PLANT INDUSTRY BUREAU

- Alfalfa,* instructions adapted to New England States and New York. [1923.] 5 p. †

- Corn.* Inheritance of dwarfing in maize [with list of literature cited]; by J. H. Kempton. 1923. cover-title, 297-322+[4] p. il. 5 p. of pl. [From Journal of agricultural research, v. 25, no. 7, Aug. 18, 1923.] ‡
- Cotton.* Utilization of Pima cotton [with list of literature cited]; by Horace H. Willis. Nov. 1923. 27 p. il. 1 pl. 12 p. of pl. (Agriculture Dept. Bulletin 1184.) [Prepared in cooperation with Agricultural Economics Bureau.] \* Paper, 15c. Agr 24-27
- Cow-pea.* Cowpeas. [1923.] 4 p. †
- Hookworms.* Pharynx and alimentary canal of hookworm larva, *Necator americanus*; by N. A. Cobb. 1923. cover-title, p. 359-362, 1 pl. [From Journal of agricultural research, v. 25, no. 8, Aug. 25, 1923.] ‡
- Orange-rust.* New type of orange-rust on blackberry; by B. O. Dodge. [1923.] p. 491-494. [From Journal of agricultural research, v. 25, no. 12, Sept. 22, 1923.] ‡
- Phytophthora faberi.* Comparative study of *Phytophthora faberi* on coconut and cacao in Philippine Islands [with list of literature cited]; by Otto A. Reinking. 1923. cover-title, 267-284+[11] p.+[1] leaf, il. 12 p. of pl. [From Journal of agricultural research, v. 25, no. 6, Aug. 11, 1923.] ‡
- Red clover culture* [by A. J. Pieters; with notes on insect enemies of red clover, by W. R. Walton]. [1923.] ii+33 p. il. (Agriculture Dept. Farmers' bulletin 1339.) [Revision of Farmers' bulletin 455.] \* Paper, 5c. Agr 24-32
- Report of chief of Bureau of Plant Industry* [fiscal year 1923]. [1923.] 34 p. † S-12625
- Rye.* Resistance in rye to leaf rust, *Puccinia dispersa* Erikss [with list of literature cited]; by E. B. Mains and C. E. Leighty. 1923. cover-title, 243-252+[1] p.+[1] leaf, 2 p. of pl. [Prepared in cooperation with Purdue University Agricultural Experiment Station. From Journal of agricultural research, v. 25, no. 5, Aug. 4, 1923.] ‡
- Seeds.* Inventory of seeds and plants imported by Office of Foreign Seed and Plant Introduction, Jan. 1-Mar. 31, 1922, no. 70; nos. 54677-968. Nov. 1923. iii+37 p. 4 p. of pl. \* Paper, 5c. Agr 7-1331
- Same, Apr. 1-June 30, 1922, no. 71; nos. 54969-55568, Dec. 1923. iii+62 p. 6 p. of pl. \* Paper, 10c.
- Soy-bean.* Soy beans. [1923.] 4 p. †
- Sugar-cane.* Hot-water treatment of sugar cane for insect pests, a precaution; [by] P. A. Yoder and J. W. Ingram. Dec. 1923. 4 p. (Agriculture Dept. Department circular 303.) [Prepared in cooperation with Entomology Bureau.] \* Paper, 5c. Agr 24-31
- Velvet-bean.* Velvet beans. [1923.] 3 p. †
- Wheat.* Improvement of Kubanka durum wheat by pure-line selection; by Ralph W. Smith, L. R. Waldron, and J. Allen Clark. Nov. 1923. 15 p. il. (Agriculture Dept. Department bulletin 1192.) [Prepared in cooperation with North Dakota Agricultural Experiment Station.] \* Paper, 5c. Agr 24-28

## PUBLIC ROADS BUREAU

- Drainage* of irrigated farms; [by R. A. Hart]. [June, 1917, revised June, 1923.] [1923.] 32 p. il. (Agriculture Dept. Farmers' bulletin 805.) \* Paper, 5c.
- Irrigation* of orchards; [by Samuel Fortier]. [Revised Oct. 1923.] [1923.] 40 p. il. (Agriculture Dept. Farmers' bulletin 882.) [June, 1910, on page 2, is the original date of issue of Farmers' bulletin 404, which Farmers' bulletin 882 revised.] \* Paper, 5c.
- Report of chief of Bureau of Public Roads* [fiscal year 1923]. [1923.] 32 p. † 7-14969

## PUBLICATIONS DIVISION

NOTE.—See also Editorial and Distribution Work Offices, p. 277.

- Reports of chief of Division of Publications, Office of Motion Pictures, and Office of Exhibits* [fiscal year 1923]. [1923.] 22 p. †

## SOILS BUREAU

- Chatsworth, N. J.* Soil survey of Chatsworth area, N. J.; by L. L. Lee, C. C. Engle, William Seltzer, Austin L. Patrick, and E. B. Deeter. 1923. iv+469-515 p. il. 3 maps. [Prepared in cooperation with Department of Conservation and Development of New Jersey. From Field operations, 1919.] \* Paper, 25c.
- Marengo County, Ala.* Soil survey of Marengo County, Ala.; by S. W. Phillips, R. E. Devereux, R. A. Winston, R. W. McClure, and E. W. Knobel. 1923. iii+555-597 p. il. map. [Prepared in cooperation with Alabama Department of Agriculture and Industries. From Field operations, 1920.] \* Paper, 25c.
- Ontonagon County, Mich.* Reconnaissance soil survey of Ontonagon County, Mich.; by J. O. Veatch, James Tyson, and W. D. Lee. 1923. iii+73-100 p. il. map. [Prepared in cooperation with Michigan Agricultural Experiment Station. From Field operations, 1921.] \* Paper, 15c.
- Report of chief of Bureau of Soils* [fiscal year 1923]. [1923.] 7 p. †

8-30670

## SOLICITOR OF DEPARTMENT OF AGRICULTURE

- Report of solicitor* [of Department of Agriculture, fiscal year 1923]. [1923.] 24 p. †

8-9984

## STATES RELATIONS SERVICE

NOTE.—The States Relations Service ceased to exist as such July 1, 1923. See also notes under Experiment Stations Office, p. 277, and Home Economics Office, p. 278.

- Report of director of States Relations Service* [fiscal year 1923]. [1923.] 62 p. †

Agr 16-1352

## PORTO RICO AGRICULTURAL EXPERIMENT STATION

- Report of Porto Rico Agricultural Experiment Station, 1922.* Dec. 14, 1923. [2]+18 p. il. 4 p. of pl. \* Paper, 10c.

Agr 6-1362

## VIRGIN ISLANDS AGRICULTURAL EXPERIMENT STATION

- Report of Virgin Islands Agricultural Experiment Station, 1922.* Dec. 15, 1923. cover-title, 18 p. il. \* Paper, 5c.

Agr 20-1776

## WEATHER BUREAU

- Atmospheric pressure.* Law of pressure ratios and its application to charting of isobars in lower levels of troposphere; by C. LeRoy Meisinger. 1923. [1]+437-448 p. il. 4° [From Monthly weather review, Sept. 1923.] †

- Climatological data for United States by sections, v. 10, no. 9;* Sept. 1923. [1923.] cover-title, [192] p. il. map, 2 p. of maps, 4° [Text on p. 2 of cover.] \* Paper, 35c. complete monthly number, \$4.00 a yr. Agr 14-566

NOTE.—Made up of separate Climatological data issued from 42 section centers of the United States. Printed at the several section centers and assembled and bound at the Washington Office. Issued principally for service use and exchange. The separate Climatological data are sold by the Superintendent of Documents, Washington, D. C., at the rate of 5c. single copy, 50c. a yr. for each section.

- Meteorology.* Monthly meteorological summary, Washington, D. C., Nov. 1923. [1923.] [2] p. f° †

- Monthly weather review, v. 51, no. 9;* Sept. 1923. [Dec. 5] 1923. cover-title, p. 437-495, il. 11 p. of maps, 4° [Text on p. 2-4 of cover.] \* Paper, 15c. single copy, \$1.50 a yr.; foreign subscription, \$2.25. Agr 9-990

NOTE.—The Monthly weather review contains (1) meteorological contributions, and bibliography including seismology, (2) an interpretative summary and charts of the weather of the month in the United States, and on adjacent oceans, and (3) climatological and seismological tables dealing with the weather and earthquakes of the month. The contributions are principally as follows: (a) results of observational or research work in meteorology carried on in the United States or other parts of the world, (b) abstracts or reviews of important meteorological papers and books, and (c) notes.

SPECIAL ARTICLES.—Law of pressure ratios and its application to charting of isobars in lower levels of troposphere; [by] C. LeRoy Meisinger.—Winds of Oklahoma and east Texas; by John A. Riley.—Anticyclone of Sept. 12-18, 1923; by Alfred J. Henry.—Frequencies of monthly and seasonal rainfalls of various depths at San Jose, Calif.; by Esck S. Nichols.—Typhoon at Guam, M. I., Mar. 19-27, 1923; by J. H. West and J. D. Swartwout.—Weather and Berkeley [Calif.] fire; by George W. Alexander.—Record-breaking rainfall in southern Michigan; [by] R. M. Dole.—Tornado at Council Bluffs, Iowa, Sept. 28, 1923; by M. V. Robins.—International Meteorological Conference at Utrecht [Sept. 7-14, 1923].—Eight typhoons in far East during Aug. 1923; by José Coronas.



*New England highway bulletin*, Dec. 18 and 26, 1923; no. 1 and 2 [season of 1923-24]. [Boston, Mass., 1923.] Each 1 p. il. large 8° [Weekly.] \*Paper, 50c. per season.

*Ocean*. Weather of the oceans, Sept. 1923, with special reference to north Atlantic and north Pacific oceans (including charts), notes, abstracts, and reviews; issued by Marine Division, 1923. 8 p. il. 5 p. of maps, 4° [From Monthly weather review, Sept. 1923.] †

*Report of chief of Weather Bureau* [fiscal year 1923]. [1923.] 28 p. †  
Agr 9-1419

*Snow and ice bulletin*, no. 1-3, winter 1923-24; Dec. 10-24, 1923. Dec. 11-26, 1923. Each [2] p. il. large 4° [Weekly during winter.] † 12-1660

*Weather map*. Daily weather map [of United States, containing forecasts for all States east of Mississippi River, except Illinois, Wisconsin, Indiana, upper Michigan, and lower Michigan], Dec. 1-31, 1923. 1st edition. [1923.] Each 16.4×22.7 in. [Not issued Sundays or holidays.] \*Editions issued at Washington, D. C., 25c. a month, \$2.50 a yr.; editions issued at about 65 stations throughout the United States, 20c. a month, \$2.00 a yr.

— Same [containing forecasts for United States], Dec. 1-31, 1923. 2d edition. [1923.] Each 16.4×22.7 in. [The Sunday edition does not contain as much information as the edition for week days.] \*30c. a month, \$3.00 a yr.

*Winds of Oklahoma and east Texas*; by John A. Riley. 1923. [1]+448-455 p. il. 4° [From Monthly weather review, Sept. 1923.] †

## ALIEN PROPERTY CUSTODIAN

*Enemy property*. Accrued interest under trading with the enemy act, letter transmitting, in response to resolution, information as to accrued interest under trading with the enemy act. Dec. 18, 1923. 2 p. (S. doc. 10, 68th Cong. 1st sess.) \*Paper, 5c.

## CIVIL SERVICE COMMISSION

NOTE.—The Commission furnishes its publications gratuitously to those who apply for them.

*Postal service*. Instructions to applicants for post-office service, 10th civil-service district, headquarters, New Orleans, La. Oct. 1923. 17+[1] p. (Form 1898.) †

*Reports*. 40th annual report of Civil Service Commission, fiscal year 1923. 1923. c p. il. † 4-18119

— Same [with report of chief examiner, and with appendix], fiscal year 1923. 1923. c+206 p. il. †

NOTE.—Contains civil service acts, rules, and regulations.

— Same. (H. doc. 84, 68th Cong. 1st sess.)

— Annual reports of chief examiner and director of research of Civil Service Commission, fiscal year 1923. 1923. lxi p. il. †

## COMMERCE DEPARTMENT

NOTE.—The Department of Commerce prints most of its publications in very limited editions, the distribution of which is confined to Government officers, libraries, etc. When a selling price is noted in this list, application for such publication should be submitted to the Superintendent of Documents, Washington, D. C., with remittance. For copies of charts, coast pilots, and tide tables, however, apply directly to the issuing office, the Coast and Geodetic Survey, Washington, D. C.

*Commerce*. Amendments to Schedule B, statistical classification of domestic commodities exported [from United States and regulations governing statistical returns of exports of domestic commodities, effective Jan. 1, 1923]. [1923.] 2 p. (Foreign and Domestic Commerce Bureau.) [No revised edition of Schedule B for 1924 will be printed.] †

*Report*. 11th annual report of Secretary of Commerce [with condensed reports of bureaus, fiscal year] 1923. 1923. viii+235 p. \*Paper, 20c. 14-30030

## APPOINTMENT DIVISION

*Report.* Annual report of chief of Appointment Division, fiscal year 1923.  
1923. ii+14 p. † 14—7029

## CENSUS BUREAU

- Cement.* Census of manufactures, 1921: Cement, lime, and sand-lime brick.  
1923. 20 p. \* Paper, 5c. 23—27472
- Clay industries.* Census of manufactures, 1921: Clay-products industries, brick,  
tile, and terra-cotta and fire-clay products, pottery. 1923. 24 p. \* Paper, 5c.  
23—27473
- Cotton.* Cotton consumed, cotton on hand, active cotton spindles, and imports  
and exports of cotton, Nov. 1922 and 1923, with statistics of cotton consumed,  
imported, and exported for 4 months ending Nov. 30, Dec. 14, 1923. oblong  
32° [Preliminary report. This publication is issued in postal card form.] †
- Report on cotton ginning, number of bales of cotton ginned from growth  
of 1923 prior to Dec. 1, 1923, and comparative statistics to corresponding  
date in 1922 and 1921. Dec. 8, 1923. oblong 32° [Preliminary report. This  
publication is issued in postal card form.] †
- Same prior to Dec. 13, 1923, and comparative statistics to corresponding  
date in 1922 and 1921. Dec. 20, 1923. oblong 32° [Preliminary report. This  
publication is issued in postal card form.] †
- Cottonseed* received, crushed, and on hand, and cottonseed products manufac-  
tured, shipped out, on hand, and exported covering 4-month period ending  
Nov. 30, 1923 and 1922. Dec. 19, 1923. oblong 32° [Preliminary report.  
This publication is issued in postal card form.] †
- Mortality rates,* 1910-20, with population of Federal censuses of 1910 and  
1920 and intercensal estimates of population. 1923. 681 p. il. 4° [Prepared  
under direction of William H. Davis, chief statistician for vital statistics,  
and under supervision of Richard C. Lappin, expert special agent.] \* Cloth.  
\$1.75. 23—27474
- Report.* Annual report of director of census, fiscal year 1923. 1923. iv+  
46 p. † 8—20800

## COAST AND GEODETIC SURVEY

NOTE.—The monthly Notice to mariners, formerly issued by the Coast and Geodetic Survey, has been consolidated with and made a part of the Notice to mariners issued by the Lighthouses Bureau, thus making it a joint publication. The charts, coast pilots, and tide tables of the Coast and Geodetic Survey are sold at the office of the Survey in Washington, and also by one or more sales agents in each of the important American seaports.

- Coast and Geodetic Survey bulletin,* Nov. 30, 1923; no. 102. [1923.] 8 p.  
[Monthly.] ‡ 15—26512
- Georgia.* Precise leveling in Georgia; by Henry G. Avers. 1923. ii+107 p. il.  
1 pl. map. (Special publication 95; serial 240.) \* Paper, 15c. 23—27449
- Magnetic observatories.* Results of observations made at Coast and Geodetic  
Survey magnetic observatory at Sitka, Alaska, in 1919 and 1920; by Daniel L.  
Hazard. 1923. [1]+102 p. 20 pl. (Serial 242.) \* Paper, 25c. 11—35478
- Maps and charts.* Rules and practice relating to construction of nautical  
charts; [by George L. Flower]. [Reprint] 1923. 34 p. (Special publication  
66; serial 141.) \* Russet cloth lined, 5c. 23—27475
- Regulations.* Supplement to Regulations for government of Coast and Geodetic  
Survey, Nov. 24, 1923. 1923. [1]+32 leaves, 12° (Serial 252.) [This sup-  
plement of Nov. 24, 1923, contains all the additions and corrections to the  
Regulations since Feb. 1, 1921.] ‡
- Report.* Annual report of director, Coast and Geodetic Survey, fiscal year 1923.  
1923. 4 pts. in 1. v+149 p. 4 pl. 35 maps. \* Paper, 30c.
- Same. (H. doc. 68, 68th Cong. 1st sess.)
- Tide tables,* Atlantic Coast, North America, [calendar] year 1925; from Tide  
tables, United States and foreign ports [calendar year 1925]. 1923. 1-104+  
339-364+416-425+432-438+445-448 p. il. (Serial 245.) † Paper, 15c.  
7—35329

## Charts

- Bering Sea, eastern part, Alaska, west coast, from United States, British, and foreign authorities; chart 9302. [Scale 1:1, 600,000.]* Washington, Coast and Geodetic Survey, Nov. 1923. 38.1×29.7 in. †75c.
- Boston Harbor, Mass., surveys 1892-1915, surveys by Boston authorities to 1921, surveys by U. S. Engineers to 1922, surveys by Navy to 1921; chart 246. Scale 1:20,000.* Washington, Coast and Geodetic Survey, Nov. 1923. 34.2×43.5 in. †75c.
- California, San Diego to Point Fermin, surveys 1851-1914 and other sources; chart 5102. [Scale 1:222,000.]* Washington, Coast and Geodetic Survey, Dec. 1923. 31.3×41.1 in. [Not intended for inside navigation.] †75c.
- Delaware River, Philadelphia to Trenton, surveys by U. S. Engineers to 1923 and other sources; with inset, Trenton; chart 296. Scale 1:40,000.* Washington, Coast and Geodetic Survey, Nov. 1923. 28×32.7 in. †50c.
- Nehalem River, Oreg., surveys 1875-89, surveys by U. S. Engineers to July, 1923; chart 6122. Scale 1:20,000.* Washington, Coast and Geodetic Survey, Nov. 1923. 19.1×15.8 in. †25c.
- Philadelphia water front, Delaware River, Pa., surveys 1878-1915, surveys by Dept. of Public Works to 1923, surveys by U. S. Engineers to 1923; chart 380. Scale 1:9,600.* Washington, Coast and Geodetic Survey, Nov. 1923. 49.7×26.1 in. †75c.
- Siuslaw Inlet, Oreg., from reconnaissance by Coast and Geodetic Survey in 1883 and 1887, and surveys by Corps of Engrs. to June, 1923; chart 6023. Scale 1:20,000.* Washington, Coast and Geodetic Survey, Dec. 1923. 17.6×17.3 in. †25c.
- Target Bay and vicinity, Culebra Island, W. I., surveys 1900-04 and other sources; chart 915. Scale 1:10,000.* Washington, Coast and Geodetic Survey, Dec. 1923. 25.3×37 in. †50c.
- Yaquina River and approaches, Oreg., surveys 1868-1914, surveys by U. S. Engineers to 1923; chart 6058. Scale 1:20,000.* Washington, Coast and Geodetic Survey, Dec. 1923. 26.4×30.5 in. †50c.

## FISHERIES BUREAU

*Alaska fishery and fur-seal industries in 1922; by Ward T. Bower. 1923. [1]†118 p. il 7 pl. 2 maps. (Bureau of Fisheries doc. 951.) [App. 4, report of commissioner of fisheries, 1923.] \* Paper, 20c. F 13-212*

NOTE.—Includes Fur-seal census, Pribilof Islands, 1922; by Edward C. Johnston.

*Cold storage holdings of fish, Nov. 15, 1923. [1923.] 1 p. oblong 8° (Statistical bulletin 592.) [Statistics furnished by Agricultural Economics Bureau.] †*

*Fisheries service bulletin, Dec. 1, 1923; no. 103. [1923.] 13 p. [Monthly.] † F 15-76*

*Fishery industries of United States, report of Division of Fishery Industries for 1922 [with list of earlier publications relating to fisheries of New York, New Jersey, Pennsylvania, and Delaware]; by Harden F. Taylor, with collaboration of division staff. 1923. [1]†111 p. il. 2 p. of pl. (Bureau of Fisheries doc 954.) [App. 5, report of commissioner of fisheries, 1923.] \* Paper, 15c. F 19-41*

*Fishery products. Statement of quantities and values of certain fishery products landed at Boston and Gloucester, Mass., and Portland, Me., by American fishing vessels, Nov. 1923. [1923.] 1 p. oblong f° (Statistical bulletin 593.) †*

— Statement of quantities and values of certain fishery products landed at Seattle, Wash., by American fishing vessels, Nov. 1923. [1923.] 1 p. oblong 12° (Statistical bulletin 594.) †

*Report. Annual report of commissioner of fisheries, fiscal year 1923. 1923. ii+47 p. (Bureau of Fisheries doc. 946.) † F 10-2*

*Water beetles* in relation to pondfish culture, with life histories of those found in fishponds at Fairport, Iowa [and with bibliography]; by Charles Branch Wilson. 1923. [1]+231-345 p. il. 5 pl. large 8° ([Bureau of Fisheries] doc. 953.) [Manuscript correction on p. 262. From Bulletin, v. 39.] \* Paper, 30c. F 24-1

## FOREIGN AND DOMESTIC COMMERCE BUREAU

- Commerce.* Foreign commerce and navigation of United States, calendar year 1922. 1923. lxxiv+672 p. 4° \* Cloth, \$1.50. 14-24466
- Same. (H. doc. 609, 67th Cong. 4th sess.)
- Monthly summary of foreign commerce of United States, Oct. 1923. 1923. 2 pts. p. 1-69 and ii+71-91 p. 4° \* Paper, 10c. single copy (including pts. 1 and 2), \$1.00 a yr.; foreign subscription, \$1.60. 14-21465
- Same. 1923. [2 pts. in 1]. 91 p. 4° (H. doc. 10, 68th Cong. 1st sess.)
- Commerce reports.* Commerce reports, weekly survey of foreign trade, reports from American consular officers and representatives of Department of Commerce in foreign countries, no. 49-53; Dec. 3-31, 1923. 1923. cover-titles. p. 593-920, il. 4° [Text and illustrations on p. 2-4 of covers.] \* Paper, 10c. single copy, \$3.00 a yr.; foreign subscription, \$5.00.
- Same, nos. 27-39 [series 1923], v. 3, 26th year; July-Sept. 1923 [title-page and index]. 1923. [2]+xxix p. 4° [Quarterly.] \* Paper, 5c. single copy, 20c. a yr.; foreign subscription, 30c.
- Supplement to Commerce reports. [Included in price of Commerce reports for subscribers.]
- Trade and economic review for 1922, no. 33: Switzerland: by James R. Wilkinson. [1923.] 10 p.
- Same, no. 34: India; by Harold Shantz. [1923.] 51 p.
- Same, no. 35: Turkey; by G. Bie Ravndal. [1923.] 28 p.
- Same, no. 36: Aden; by Raymond Davis. [1923.] 14 p.
- Same, no. 37: Chosen; [by] Foster M. Beck. [1923.] 8 p.
- Same, no. 38: China: Canton, by R. P. Tenney; Hankow, by P. S. Heintzelman; Tientsin, by F. P. Dormady. [1923.] 37 p.
- Same, no. 39: Poland; [by] L. J. Keena, assisted by L. H. Gourley, Donald R. Heath, and R. Y. Jarvis. [1923.] 42 p.
- Same, no. 40: Greece; by John G. Ehrhardt. [1923.] 24 p.
- Supplement to Commerce reports: Foreign markets for paints and paint materials with complete statistics of United States exports for 1922 and first 6 months of 1923; by William M. Taylor. Dec. 3, 1923. ii+26 p. (Trade information bulletin 164; Chemical Division.) † 23-27452
- Same: Industrial machinery trade of Italy; largely derived from report by A. A. Osborne. Dec. 10, 1923. ii+20 p. (Trade information bulletin 169; Industrial Machinery Division.) † 23-27476
- Same: Market for prepared medicines in Brazil; by M. A. Cremer. Dec. 3, 1923. ii+14 p. (Trade information bulletin 165; Chemical Division.) † 23-27453
- Same: Markets for paper and paper products in Chile and Peru; prepared from data furnished by W. E. Embry, C. F. Deichman, Homer Brett, Stewart E. McMillin, Samuel R. Thompson, [and] W. N. Pearce. Dec. 10, 1923. ii+21 p. (Trade information bulletin 168; Paper Division.) † 23-27456
- Same: Nitrogen survey, pt. 1, Cost of Chilean nitrate; by H. Foster Bain and H. S. Mulliken. Jan. 7, 1924, [published] 1923. ii+69 p. il. (Trade information bulletin 170.) [Prepared as part of investigation of essential raw materials authorized by 67th Congress.] † 23-27477
- Same: Ramie or China grass; by J. Frank Gillen, in collaboration with J. Orlo Hayes. Dec. 3, 1923. ii+9 p. (Trade information bulletin 166; Far Eastern Division.) † 23-27454
- Same: Turkish cotton-goods market; by Julian E. Gillespie. Dec. 24, 1923. ii+18 p. (Trade information bulletin 171; Textile Division.) † 23-27478
- Same: Use of statistics of rubber-goods exports; prepared in Rubber Division. Dec. 31, 1923. ii+10 p. (Trade information bulletin 172; Rubber Division.) † 23-27479

*Commerce reports*—Continued. Survey of current business, Nov. 1923, no. 27; compiled by Bureau of Census, Bureau of Foreign and Domestic Commerce, [and] Bureau of Standards, 1923, cover-title, 217 p. il. 4° (Monthly supplement to Commerce reports.) [Contains statistics for Sept. 1923, the date given above, Nov. 1923, being the date of issue. Text on p. 2-4 of cover.] \*Paper, 10c. single copy, \$1.00 a yr.; foreign subscription, \$1.50. 21—26819

NOTE.—Realizing that current statistics are highly perishable and that to be of use they must reach the business man at the earliest possible moment, the Department has arranged to distribute advance leaflets twice each month to those subscribers who request them. One set of these leaflets is issued about the 20th of the month, giving such information as has been received up to that time, and another set of sheets is mailed at the end of the month giving those figures received since the 20th. The information contained in these leaflets is also published in Commerce reports issued weekly by the Foreign and Domestic Commerce Bureau. The advance sheets will be mailed free of charge to all subscribers to the Survey who request them. Such requests should be addressed to the Bureau of the Census, Department of Commerce, Washington, D. C. Subscriptions, however, should be sent to the Superintendent of Documents, Washington, D. C., at the prices stated above.

*Report*. Annual report of director of Bureau of Foreign and Domestic Commerce, fiscal year 1923. 1923. ix+170 p. il. map. † 14—30033

*Russia*. Foreign capital investments in Russian industries and commerce; by Leonard J. Lewery. 1923. iv+28 p. (Miscellaneous series 124.) \*Paper, 5c. 23—27480

*Statistical abstract*. Statistical abstract of United States, 1922. 1923. no. 45; xx+755 p. \*Paper, 75c. 4—18089

— Same. (H. doc. 613, 67th Cong. 4th sess.)

### LIGHTHOUSES BUREAU

*Bahama Islands*. Little Bahama Banks. Matanilla Shoal, light and whistling buoy to be established: [all lettered poster]. Dec. 7, 1923. 16×10.5 in. ([Poster] notice to mariners 90.) †

*9th District*. West Indies of United States, buoy list. Porto Rico and adjacent islands, 9th lighthouse district; 1923, corrected to Nov. 1. 1923. 21 p. [Includes Guantanamo Bay on south coast of Cuba, and Virgin Islands.] \*Paper, 20c. 14—30034

*15th District*. Light list, lower Mississippi River and tributaries, 15th lighthouse district; 1923, corrected to Nov. 15. 1923. 84 p. narrow 16° [About half of the pages are blank.] \*Paper, 20c. 12—29023

*Lighthouse service bulletin*, v. 2, no. 72; Dec. 1, 1923. [1923.] p. 313-319. [Monthly.] † 12—35121

*Notice to mariners*, weekly, no. 49-52, 1923; Dec. 7-28 [1923]. 1923. various paging. [Issued jointly with Coast and Geodetic Survey.] † 7—20609

*Report*. Annual report of commissioner of lighthouses, fiscal year 1923. 1923. ii+82 p. † 12—4661

### NAVIGATION BUREAU

*Report*. Annual report of commissioner of navigation, fiscal year 1923. 1923. v+166 p. \*Paper, 15c. 4—18255

— Same. (H. doc. 69, 68th Cong. 1st sess.)

*Ships*. American documented seagoing merchant vessels of 500 gross tons and over, Dec. 1, 1923. 1923. ii+68 p. 4° (Serial 73.) [Monthly.] \*Paper, 10c. single copy, 75c. a yr.; foreign subscription, \$1.25. 19—26597

— 55th annual list of merchant vessels of United States, with official numbers and signal letters, and lists of vessels belonging to Government with distinguishing signals, year ended June 30, 1923. 1923. [pts. 1-5] vi+572 p. 4° \*Cloth, \$1.25. 6—35358

— Same. 1923. [6 pts.] vi+572+162 p. il. 14 pl. 4° ‡ (prices as given on publication are prices of pts. 1-5 and pt. 6 published separately).

— Same. (H. doc. 30, 68th Cong. 1st sess.)

### RADIO SERVICE

*Radio Service bulletin*, Dec. 1, 1923; no. 80. [1923.] 16 p. [Monthly.] \*Paper, 5c. single copy, 25c. a yr.; foreign subscription, 40c. 15—26255

## PUBLICATIONS DIVISION

- Commerce Department.* Supplement to annual List of publications [of Department of Commerce available for distribution]. Nov. 30, 1923. [1923.] 4 p. [Monthly.] †
- Report.* Annual report of chief, Division of Publications, fiscal year 1923. 1923. ii+25 p. † 14—11645

## STANDARDS BUREAU

NOTE.—The Scientific papers will be supplied on subscription as issued at \$1.25 per volume, paper bound. These volumes will afterwards be issued bound in cloth at \$2.00 per volume; foreign subscription, paper \$2.50 (sent in single numbers), cloth \$2.35 (bound volumes). Single numbers vary in price. Address the Superintendent of Documents, Washington, D. C.

The Technologic papers will be issued first as separates and later in volume form in the same manner as the Scientific papers. Subscriptions will be accepted by the Superintendent of Documents at \$1.25 per volume; foreign subscription, \$2.50. Single numbers vary in price.

- Paper.* Measure of color characteristics of white papers; by R. E. Lofton. Nov. 17, 1923. [1]+667-676 p. il. (Technologic papers 244.) [From Technologic papers, v. 17.] \* Paper, 5c. 23—27481
- Report.* Annual report of director of Bureau of Standards, fiscal year 1923. 1923. xvi+330 p. il. (Miscellaneous publications 53.) † 6—23979
- Tanks.* Stresses in a few welded and riveted tanks tested under hydrostatic pressure; by A. H. Stang [and] T. W. Greene. Oct. 13, 1923. [1]+645-666 p. il. 1 pl. 2 p. of pl. large 8° (Technologic papers 243.) [From Technologic papers, v. 17.] \* Paper, 10c. 23—27450
- Tires.* United States Government specification for pneumatic tires, solid tires, and inner tubes, Federal Specifications Board, Standard specification 3, officially adopted by Federal Specifications Board, Feb. 3, 1922, for use of Departments and independent establishments of Government in purchase of pneumatic tires, solid tires, and inner tubes. Reprinted [with changes] Nov. 20, 1923. 16 p. large 8° (Circular 115.) [No change from original issuance except correction of typographical errors and slight change in title of circular.] \* Paper, 5c. 23—27482
- Whiting.* Recommended specification for ceramic whiting. Dec. 8, 1923. 7 p. large 8° (Circular 152.) \* Paper, 5c. 23—27483

## STEAMBOAT INSPECTION SERVICE

- Report.* Annual report of supervising inspector general, Steamboat Inspection Service, fiscal year 1923. 1923. ii+23 p. † 8—9657
- Steamboat Inspection Service bulletin*, Dec. 1, 1923; no. 98. [1923.] 2 p. [Monthly.] † 15—26679

## CONGRESS

- Congressional record.* Congressional record, 68th Congress, 1st session, v. 65, no. 1-14; Dec. 3-20, 1923. [1923.] 1-496+[16] p. 4° 12—36438

NOTE.—The Congressional record, containing the proceedings and debates of Congress, is issued daily when Congress is in session, and indexes thereto are published fortnightly.

The Record is sold by the Superintendent of Documents on the following terms: Single copy, 3 cents, if not more than 24 pages, and 1 cent more for each additional 8 pages; per month, \$1.50, foreign subscription, \$2.50. Subscriptions are payable in advance. Prices for the bound volumes of the Record, 67th Congress, 1st-4th sessions, and prior Congresses, will be furnished on application. Send remittances to the Superintendent of Documents, Washington, D. C. Stamps and foreign money will not be accepted.

- Same, index, with title, Congressional record index, 68th Congress, 1st session, v. 65, nos. 1-14; Dec. 3-20, 1923. [1923.] no. 1; 125+90 p. 4° [Includes History of bills and resolutions.]

- Directory.* 68th Congress, 1st session, beginning Dec. 3, 1923, official Congressional directory; compiled by Elmer C. Hess. 1st edition, Dec. 1923. [1923.] xvi+551 p. il. 1 pl. \* Cloth, 60c. 6—35330

- Members.* Duplicate names [of members in Senate and House of Representatives, with lists of Senators, Representatives, etc.], 68th Congress, 1st session; corrected to Dec. 3, 1923. 1923. [4] p. f° †

## PUBLIC LAWS

NOTE.—Public acts in slip form in the first prints may be obtained from the Superintendent of Documents, Washington, D. C., at a subscription price of \$1.00 for the 68th Congress, 1st session, foreign subscription \$1.25; single copies are usually 5c. each.  
Public [joint] resolution 1, 68th Congress.

Congress. H. J. Res. 70, joint resolution authorizing payment of salaries of officers and employees of Congress for Dec. 1923, on 20th day of that month. Approved Dec. 18, 1923. 1 p. (Public resolution 1.)

## FEDERAL PRISONERS, JOINT COMMITTEE TO DETERMINE WHAT EMPLOYMENT MAY BE FURNISHED

*Employment.* Employment of Federal prisoners, report, Dec. 3, 1923. 1923. ii+39 p. [Includes hearings of June 13 and Nov. 3, 1923.] \* Paper, 5c.

23—27469

— Same; submitted by Mr. Overman. 1923. ii+39 p. (S. rp. 1, 68th Cong. 1st sess.) [Title differs slightly.] \* Paper, 5c.

## HOUSE OF REPRESENTATIVES

*Accounts.* Annual report of clerk of House of Representatives, Wm. Tyler Page, giving names of statutory and contingent-fund employees of House and their respective compensations, including clerks to Members, expenditures from contingent fund and from certain specific appropriations, amounts drawn from Treasury, stationery accounts, and unexpended balances for year ended June 30, 1923. 1923. iii+561 p. (H. doc. 2, 68th Cong. 1st sess.) \* Paper, 5c. 11—12005

*Calendars* of House of Representatives, 68th Congress, 1st session, Dec. 3—20, 1923; no. 1—10. 1923. Each 12 p. or 16 p. large 8° [Daily when House of Representatives is in session.] ‡

*Contested elections.* Contested-election case of Martin C. Ansorge v. Royal H. Weller from 21st Congressional district of New York. 1923. [1]+655 p. ‡

— Contested-election case of Walter M. Chandler v. Sol Bloom, from 19th Congressional district of New York. 1923. [1]+1097 p. ‡

*Reports* to be made to Congress, letter from clerk of House of Representatives transmitting list of reports to be made to Congress by public officers during 68th Congress. Dec. 5, 1923. 32 p. (H. doc. 96, 68th Cong. 1st sess.) \* Paper, 5c.

## IMMIGRATION AND NATURALIZATION COMMITTEE

*Immigration.* Selection of immigrants at the source, brief submitted by John C. Box. 1923. [1]+10 p. † 23—27410

## JUDICIARY COMMITTEE

*Calendar.* Legislative calendar, 68th Congress, Dec. —, 1923; no. 1. 1923. 43 p. 4° ‡

## PENSIONS COMMITTEE

*Pensions.* U. S. S. Maine pension bill, report to accompany H. R. 74 [to extend benefits of certain pension laws to officers, sailors, and marines on board U. S. S. Maine when that vessel was wrecked in harbor of Habana, Feb. 15, 1898, and to their widows and dependent relatives]; submitted by Mr. Knutson. Dec. 20, 1923. 2 p. (H. rp. 3, 68th Cong. 1st sess.) \* Paper, 5c.

## PRINTING COMMITTEE

*Government Printing Office.* Wages of Government Printing Office employees, report to accompany H. R. 506 [to authorize Public Printer to fix rates of wages for employees of Government Printing Office]; submitted by Mr. Kiess. Dec. 17, 1923. 5 p. (H. rp. 1, 68th Cong. 1st sess.) \* Paper, 5c.

## PUBLIC LANDS COMMITTEE

*Calendar.* Legislative calendar, 68th Congress, Dec. 22, 1923; no. 1. 1923. 26 p. 4° ‡

## WAYS AND MEANS COMMITTEE

*Revenue act of 1924*, containing proposed amendments to existing law suggested by Secretary of Treasury. Dec. 17, 1923, reprinted Dec. 28, 1923, with certain typographical changes. 344 p. large 8° (Committee print no. 1.) [1st print, Dec. 17, 1923, is Confidential committee print no. 1.] \* Paper, 25c. 23—27484

## PRINTING JOINT COMMITTEE

*Paper.* Proposal for furnishing paper for public printing and binding for term of 6 months or 1 year beginning Mar. 1, 1924, including specifications and standards of paper as fixed upon by Joint Committee on Printing, Dec. 14, 1923. Dec. 14, 1923. 48 p. 4° †

## SENATE

*Accounts.* Report of secretary of Senate submitting full and complete statement of receipts and expenditures, July 1, 1922—June 30, 1923. 1923. iii+372 p. (S. doc. 1, 68th Cong. 1st sess.) \* Paper, 5c. 9—16161

*Calendar of business, Senate*, 68th Congress, 1st session, Dec. 11—20, 1923; no. 2—8. [1923.] Each 7 p. large 8° [Daily when Senate is in session; none issued Dec. 3—10, 1923. No calendar was printed bearing the number 1.] ‡

*Monroe doctrine.* One hundred years of Monroe doctrine, by Henry Cabot Lodge; presented by Mr. Moses. 1923. [1]+14 p. (S. doc. 8, 68th Cong. 1st sess.) [From Scribner's magazine, Oct. 1923.] \* Paper, 5c. 23—27485

*Permanent Court of International Justice.* League of Nations, its court, and its law [and] American cooperation for world peace, by David Jayne Hill; presented by Mr. Moses. 1923. [1]+24 p. (S. doc. 9, 68th Cong. 1st sess.) [From Saturday evening post, Aug. 11 and Nov. 3, 1923.] \* Paper, 5c. 23—27486

*Property.* Property report of secretary of Senate, letter from secretary of Senate submitting account of all property, including stationery, in his possession on 3d of December, 1923. Dec. 10, 1923. 5 p. (S. doc. 4, 68th Cong. 1st sess.) \* Paper, 5c.

— Property report of sergeant at arms of Senate, letter transmitting full and complete account of all property in his possession and in Senate Office Building belonging to Senate, Dec. 3, 1923. 1923. ii+62 p. (S. doc. 13, 68th Cong. 1st sess.) \* Paper, 5c.

— Sale of condemned property, letter from sergeant at arms of Senate [Dec. 3, 1923] submitting report of sale of property condemned in accordance with statutes and deposit of proceeds with financial clerk of Senate, Dec. 20, 1923. 1 p. (S. doc. 12, 68th Cong. 1st sess.) \* Paper, 5c.

*Rules.* Senate manual containing standing rules and orders of Senate, Constitution of United States, Declaration of Independence, Articles of Confederation, Ordinance of 1787, Jefferson's manual, etc. [Revised edition.] 1923. 1—20B+21—726 p. (S. doc. 349, 67th Cong. 4th sess.) \* Paper, \$1.00. 1—9223

## DISTRICT OF COLUMBIA COMMITTEE

*Automobiles.* Tax on motor-vehicle fuel sold in District of Columbia, report to accompany S. 120; submitted by Mr. Ball. Dec. 19, 1923. 3 p. (S. rp. 3, 68th Cong. 1st sess.) \* Paper, 5c.

## FINANCE COMMITTEE

*Calendar.* Legislative calendar, 68th Congress, Dec. 28, 1923; no. 1. 1923. 11 p. 4° ‡

## FOREIGN RELATIONS COMMITTEE

*Calendar.* 68th Congress, 1st session, Dec. 18, 1923; no. 1. 1923. 7 p. 4° ‡



## JUDICIARY COMMITTEE

*Calendar.* Legislative calendar, 68th Congress, Dec. 17, 1923; no. 1. 1923. 15 p. 4° ‡

## PRINTING COMMITTEE

*District of Columbia.* Laws relating to District of Columbia in force Mar. 4, 1923, report to accompany S. Res. 65 [to have recompiled laws relating to District of Columbia in force Mar. 4, 1923]; submitted by Mr. Moses, Dec. 15, 1923. 1 p. (S. rp. 2, 68th Cong. 1st sess.) \*Paper, 5c.

## PUBLIC LANDS AND SURVEYS COMMITTEE

*Calendar.* Legislative calendar, 68th Congress, Dec. 11 and 19, 1923; no. 1 and 2. [1923.] 8 p. and 16 p. 4° ‡

## REFORESTATION SELECT COMMITTEE

*Reforestation,* hearings, 67th Congress, 4th session, pursuant to S. Res. 398, to investigate problems relating to reforestation, Sept. 6 [-27], 1923. 1923. pts. 5, 6, [iv]+639-1252 p. il. †

## VETERANS' BUREAU INVESTIGATION SELECT COMMITTEE

*Veterans' Bureau.* Investigation of Veterans' Bureau, hearings, 67th Congress, 4th session, pursuant to S. Res. 466, authorizing appointment of committee to investigate leases and contracts executed by Veterans' Bureau, and for other purposes, Nov. 5 [-15], 1923. 1923. pts. 3, 4, [iv]+561-1145 p. †

## COURT OF CLAIMS

*American Rolling Mills Company v. United States;* evidence for plaintiff. [1923.] no. C-460, p. 27-71. ‡

*American Tobacco Company v. United States;* evidence for defendant. [1923.] no. 34477, p. 89-130. ‡

*Atlantic Works v. United States,* findings in case of Atlantic Works against United States. Dec. 10, 1923. 6 p. (S. doc. 5, 68th Cong. 1st sess.) \*Paper, 5c.

*Axe, B., & Co. B. Axe and Company v. United States;* evidence for plaintiff. [1923.] no. C-319, p. 7-24. ‡

*Baltimore and Ohio Railroad Company v. United States;* testimony for plaintiff. [1923.] [no.] B-87, p. 23-45. ‡

*Campbell.* Bruce R. Campbell *v. United States;* evidence. [1923.] no. C-791, p. 5-12. ‡

*Carleton.* Wayne L. Carleton *v. United States;* evidence. [1923.] no. C-702, p. 5-12. ‡

*Carlisle Commission Company.* Charles D. Carlisle, trading as Carlisle Commission Co., *v. United States;* evidence for plaintiff. [1923.] no. B-204, p. 11-39. ‡

*Cases.* December calendar [of cases ready for trial or hearing], term 1923 [-24]. 1923. 47 p. [Part of the pages are blank.] ‡

— Docket of cases pending in Court of Claims, general jurisdiction, [year ending] Dec. 1923. 1923. [1]+90 p. 4° †

*Cherokee Nation v. United States;* evidence for defendant. [1923.] no. 34449, p. 89-90. ‡

*Chicago, Milwaukee & St. Paul Railway Co. v. United States;* evidence. [1923.] no. C-63, p. 9-11. ‡

*Chicago, Rock Island and Pacific Railway.* Dickinson, receiver, Chicago, Rock Island & Pacific Railway Co. *v. United States;* evidence for defendant. [1923.] no. 33612, p. 43-46. ‡

*Crook, H. E., Company.* H. E. Crook Company *v. United States;* stipulation. [1923.] no. B-194, p. 55-58. ‡

— H. E. Crook Company *v. United States;* stipulation. [1923.] no. B-195, p. 81-84. ‡

- Denver & Rio Grande Western Railroad Co. v. United States*; evidence for plaintiff. [1923.] [no.] B-153, p. 15-53. ‡
- Erie Railroad Company v. United States*; defendant's evidence. [1923.] no. B-169, p. 71-74. ‡
- Hygienic Fiber Company v. United States*; evidence for defendant. [1923.] no. 287-A, p. 97-119. ‡
- Illinois Central Railroad Co. v. United States*; defendant's evidence. [1923.] no. B-74, p. 13-20. ‡
- Judgments of Court of Claims*, letter transmitting statement of all judgments rendered by Court of Claims for year ended Dec. 2, 1923, amounts, parties, and synopsis of nature of claims. Dec. 10, 1923. 10 p. (S. doc. 6, 68th Cong. 1st sess.) \* Paper, 5c. 9-6546
- Kenny. Thomas Kenny v. United States*; evidence. [1923.] no. B-388, p. 7-28. ‡
- Lecorchick. George Lecorchick v. United States*; evidence. [1923.] no. C-372, p. 5-9. ‡
- Louisville & Nashville Railroad Co. v. United States*; defendant's evidence. [1923.] no. B-179, p. 1-2. ‡
- Midland Land and Improvement Company v. United States*; findings of fact [conclusion of law, and opinion of court], decided Apr. 2, 1923. [1923.] no. 33713, 12 p. ‡
- Missouri, Kansas and Texas Railway of Texas. Receiver of Missouri, Kansas and Texas Railway Company of Texas v. United States*; report of General Accounting Office. [1923.] no. C-16, p. 11-13. ‡
- Moore. Louise [Louis] W. Moore and Lilly C. Stone v. United States*; evidence for plaintiff. [1923.] no. B-246, p. 11-25. ‡
- Morgan. Joseph F. Morgan v. United States*; evidence in behalf of defendant. [1923.] no. B-211, p. 65-71. ‡
- Norfolk Southern Railroad Company v. United States*; evidence for defendant. [1923.] no. B-190, p. 45-46. ‡
- Pressed Steel Car Company v. United States*; evidence for defendant. [1923.] no. 239-A, p. 333-585. ‡
- St. Louis, Iron Mountain and Southern Railway. Benjamin F. Bush, receiver of St. Louis, Iron Mountain & Southern Railway Company v. United States*; defendant's evidence. [1923.] no. 340-A, p. 5-7. ‡
- Schneider. E. William Schneider v. United States*; evidence for claimant. [1923.] no. B-135, p. 5-14. ‡
- Skinner and Eddy Corporation v. United States*, on plaintiff's motion to dismiss; [opinion of court] decided Nov. 28, 1923. [1923.] no. 199-A, 5 p. ‡
- Southern Pacific Company v. United States*; evidence for defendant. [1923.] no. 34757, p. 47-55. ‡
- Stilz. Harry B. Stilz v. United States*; amended findings of fact [conclusion of law, and opinion of court], decided Dec. 17, 1923. [1923.] no. B-25, 12 p. ii. ‡
- Wabash Railway Company v. United States*; evidence for claimant [and] defendants. [1923.] no. C-74, p. 11-17. ‡
- Western Cartridge Co. v. United States*; evidence for plaintiff. [1923.] no. 320-A, p. 23-90. ‡
- Western Pacific Railroad. Western Pacific Railroad Company v. United States*; defendant's evidence. [1923.] no. 187-B, p. 15-32. ‡
- Same; plaintiff's evidence. [1923.] no. B-187, p. 15-54. ‡
- Wright. David A. Wright v. United States*; evidence for plaintiff. [1923.] no. 261-A, p. 7-194. ‡
- David A. Wright v. United States; evidence for plaintiff. [1923.] no. 300-A, p. 23-69. ‡

### COURT OF CUSTOMS APPEALS

- Amber. No. 2325, United States v. National Importing Co., Inc., et al.*, transcript of record on appeal from Board of General Appraisers. [1923.] cover-title, i+19 p. ‡

*Embroidery.* No. 2322, United States v. J. D. Smith & Co., transcript of record on appeal from Board of General Appraisers. 1923. cover-title, i+12 p. ‡

## DISTRICT OF COLUMBIA

**NOTE.**—For annual report on sinking fund and funded debt see Treasurer of United States (p. 328).

*Charities Board.* Report of Board of Charities of District of Columbia [on charitable and reformatory institutions, fiscal year] 1923. 1923. [1]+29 p. † Charities Board. 9—4374

— Same [with reports of the several institutions, fiscal year] 1923. 1923. [1]+135 p. † Charities Board.

*Commissioners.* Annual report of commissioners of District of Columbia, year ended June 30, 1923. 1923. v. 2. iv+97 p. [This is the report of the Engineer Department of the District.] † Commissioners.

— Same. (H. doc. 61, 68th Cong. 1st sess.)

— Annual report of commissioners of District of Columbia, year ended June 30, 1923. 1923. v. 3. iii+110 p. [This is the report of the Health Department of the District.] † Commissioners.

— (H. doc. 61, 68th Cong. 1st sess.)

— Annual report of commissioners of District of Columbia, year ended June 30, 1923. 1923. v. 4. iv+108 p. [This is the report of the Board of Education of the District.] † Commissioners.

— Same. (H. doc. 61, 68th Cong. 1st sess.)

— Annual report of commissioners of District of Columbia, year ended June 30, 1923. 1923. v. 5. iii+91 p. [This is the report of the Insurance Department of the District, calendar year 1922.] † Commissioners.

— Same. (H. doc. 61, 68th Cong. 1st sess.)

— Report of commissioners of District of Columbia, year ended June 30, 1923. 1923. [1]+56 p. † Commissioners. 8—16038

*Court of Appeals.* Calendar, Jan. term, 1924. 1923. 61 leaves. [Some of these leaves are printed as pages.] ‡

— Transcript of record, — term, 192—, no. 4061, no. —, special calendar, United States vs. John B. Keleher, appeal from Supreme Court of District of Columbia. 1923. cover-title, i+8 p. ‡

— Transcript of record, — term, 192—, no. 4062, no. —, special calendar, United States vs. Claude L. Burrows, appeal from Supreme Court of District of Columbia. [1923.] cover-title, i+10 p. ‡

*Education Board.* Report of Board of Education of District of Columbia [with report of superintendent of schools, fiscal year] 1922–23. 1923. iv+108 p. † Education Board. 6—20322

*Engineer Department.* Report of operations of Engineer Department of District of Columbia, year ended June 30, 1923. 1923. iv+97 p. † Engineer Department. CA 8—1121

*Finances* of District of Columbia, fiscal year 1923, embracing annual reports of auditor, assessor, and collector of taxes. 1923. [1]+29 p. † Auditor.

*Fire Department.* Report of chief engineer of Fire Department of District of Columbia, fiscal year 1923. 1923. [1]+12 p. † Fire Department. 6—35350

*Playgrounds Department.* 12th annual report of Department of Playgrounds of District of Columbia, year ended June 30, 1923. 1923. [1]+18 p. † Playgrounds Department. 12—40033

*Police Department.* Report of major and superintendent of Metropolitan police, District of Columbia, [fiscal year] 1923. 1923. [1]+45 p. † Police Department. 8—30781

*Public Library.* 26th annual report of board of trustees and 25th annual report of librarian of Public Library of District of Columbia, fiscal year 1923. 1923. ii+30 p. † Public Library. 7—35450

**EFFICIENCY BUREAU**

- Report.* Report of Bureau of Efficiency, Nov. 1, 1922–Oct. 31, 1923. 1923.  
v+6 p. † 17—26040
- Same. (H. doc. 89, 68th Cong. 1st sess.)

**EMPLOYEES' COMPENSATION COMMISSION**

- Report.* 7th annual report of United States Employees' Compensation Commission, July 1, 1922–June 30, 1923. 1923. iii+131 p. † 18—26057
- Same. (H. doc. 86, 68th Cong. 1st sess.)

**FEDERAL BOARD FOR VOCATIONAL EDUCATION**

- Apprentice education*, survey of part-time education and other forms of extension training in their relation to apprenticeship in United States; [by Jennie McMullin Turner]. June, 1923. xiii+521 p. il. 1 tab. (Bulletin 87; Trade and industrial series 25.) \* Paper, 55c. E 24—2
- Report.* 7th annual report of Federal Board for Vocational Education, [fiscal year] 1923. 1923. ix+186 p. il. 3 pl. \* Paper, 15c. 18—26041
- CONTENTS.—Sec. 1, General survey of work of board, administrative activities in 1923.—Sec. 2, Vocational Education Division.—Sec. 3, Civilian vocational rehabilitation.—Sec. 4, Statistical report.
- Same. (H. doc. 88, 68th Cong. 1st sess.)

**FEDERAL POWER COMMISSION**

- Report.* 3d annual report of Federal Power Commission, fiscal year 1923. 1923. iii+282 p. \* Paper, 20c. 21—27492
- Same. (H. doc. 73, 68th Cong. 1st sess.)

**FEDERAL RESERVE BOARD**

- Federal reserve bulletin.* Federal reserve bulletin, Dec. 1923; [v. 9, no. 12]. 1st edition. 1923. ii+407–440 p. il. 4° [Monthly.] † Paper, \$1.50 a yr. 15—26318
- NOTE.—The Federal reserve bulletin is printed in 2 editions (a 1st edition and a final edition). The 1st edition is brief and contains the regular official announcements, the national review of business conditions, and other general matter, and is distributed without charge to the member banks of the Federal reserve system. The 2d or final edition contains detailed analyses of business conditions, special articles, review of foreign banking, and complete statistics showing condition of Federal reserve banks. Those desiring copies of either edition may obtain them from the Federal Reserve Board, Washington, D. C., at the prices stated above and below.
- Same, Dec. 1923; [v. 9, no. 12]. Final edition. 1923. iv+1251–1376 p. il. map, 4° [Monthly. Includes Index to v. 9.] † Paper, 40c. single copy, \$4.00 a yr.
- Federal reserve member banks.* Federal reserve inter-district collection system, changes in list of banks upon which items will be received by Federal reserve banks for collection and credit, Dec. 1, 1923. 1923. [1]+19 p. 4° † 16—26870

**FEDERAL TRADE COMMISSION**

- NOTE.—The bound volumes of the Federal Trade Commission decisions are sold by the Superintendent of Documents, Washington, D. C. Separate opinions are sold on subscription, price \$1.00 per volume; foreign subscription, \$1.50; single copies, 5c. each.
- Aluminum Company of America.* No. 84, in circuit court of appeals for 3d circuit, Oct. term, 1923, *Aluminum Company of America v. Federal Trade Commission*, on application by Federal Trade Commission for modification of order; transcript of testimony. 1923. cover-title, i+188 p. large 8° †

- Decisions.* Index to v. 5 [of Federal Trade Commission decisions]. [1923.] 10 p. \* Paper, 5c.
- Lederer, Henry, & Bros., Incorporated.* Federal Trade Commission v. Henry Lederer & Bros., Inc., complaint [report] findings, and order; docket 946, Apr. 30, 1923. 1923. [1]+126-130 p. ([Decision] 361.) [From Federal Trade Commission decisions, v. 6.] \* Paper, 5c.
- Report.* Annual report of Federal Trade Commission, fiscal year 1923. 1923. iv+218 p. \* Paper, 15c. 15-26727
- Same. (H. doc. 85, 68th Cong. 1st sess.)
- Signet Films, Incorporated.* Federal Trade Commission v. Signet Films, Inc., complaint [report, findings, and order]; docket 936, Apr. 30, 1923. [1923.] p. 119-125. ([Decision] 360.) [From Federal Trade Commission decisions, v. 6.] \* Paper, 5c.
- Williams Soap Company.* Federal Trade Commission v. Williams Soap Company, complaint [report, findings, and order]; docket 896, Apr. 12, 1923. [1923.] 107-118+[1] p. ([Decision] 359.) [From Federal Trade Commission decisions, v. 6. Includes list of Cases in which orders for discontinuance or dismissal have been entered, Apr. 18-28, 1923.] \* Paper, 5c.

### GENERAL ACCOUNTING OFFICE

- Decisions of comptroller general, v. 2,* July 1, 1922-June 30, 1923; J. R. McCarl, comptroller general, Lurtin R. Ginn, assistant comptroller general. 1923. xvii+876 p. \* Cloth, \$1.75. 22-24145
- Report.* Annual report of General Accounting Office, [fiscal year] 1923. Dec. 5, 1923. 42 p. (H. doc. 101, 68th Cong. 1st sess.) \* Paper, 5c. 22-27353

### GOVERNMENT PRINTING OFFICE

- Supplies.* Specifications and proposal for furnishing and installing complete 1 rotary web perfecting job printing press, advertisement. Dec. 3, 1923. 8 p. 4° †
- Specifications and proposal for furnishing and installing complete postal card presses, advertisement. [1923.] [1]+7 p. 4° †

### DOCUMENTS OFFICE

- American history* and biography, list of publications for sale by superintendent of documents. Oct. 1923. [2]+30 p. (Price list 50, 10th edition.) † 23-27461
- Birds* and wild animals, list of publications for sale by superintendent of documents. Nov. 1923. [2]+8+[1] p. (Price list 39, 14th edition.) † 23-27487
- Geography* and explorations, natural wonders, scenery, and national parks, list of publications for sale by superintendent of documents. Nov. 1923. [2]+14 p. (Price list 35, 8th edition.) † 23-27462
- Irrigation*, drainage, and water power, list of publications for sale by superintendent of documents. Nov. 1923. [2]+22 p. (Price list 42, 14th edition.) † 23-27488
- Monthly catalogue.* United States public documents, no. 347; Nov. 1923. 1924. p. 213-269. \* Paper, 5c. single copy, 50c. a yr.; foreign subscription, 75c. 4-18088
- Tariff* and taxation, list of publications for sale by superintendent of documents. Nov. 1923. [2]+40+[2] p. (Price list 37, 10th edition.) † 23-27489

### INTERIOR DEPARTMENT

NOTE.—The decisions of the Department of the Interior in pension cases are issued in slips and in signatures, and the decisions in land cases are issued in signatures, both being published later in bound volumes. Subscribers may deposit \$1.00 with the Superintendent of Documents and receive the contents of a volume of the decisions of either kind in separate parts as they are issued; foreign subscriptions, \$1.25. Prices for bound volumes furnished upon application to the Superintendent of Documents, Washington, D. C.

*Santa Fe Pacific Railroad.* In Court of Appeals of District of Columbia, Oct. term, 1923. Santa Fe Pacific Railroad Company v. Hubert Work, Secretary of Interior, no. 3966; reply brief for appellee. [1923.] 4 p. †

## ALASKA.

*Report of governor of Alaska, [fiscal year] 1923.* 1923. v+104 p. map. † Interior Dept. 14—30044

## COLUMBIA INSTITUTION FOR THE DEAF

*Report.* 66th annual report of Columbia Institution for the Deaf, fiscal year 1923. 1923. v+7 p. † 6—35346

## EDUCATION BUREAU

*All-year schools.* Bibliography of all-year schools and vacation schools in United States; by Florence Savannah Webb. Nov. 1923. 15 p. (Library leaflet 23.) \*Paper, 5c. E 24—4

*Blind.* Schools and classes for blind, 1921—22; prepared in Division of Statistics. 1923. [1]+12 p. (Bulletin 51, 1923.) [Advance sheets from Biennial survey of education in United States, 1920—22.] \*Paper, 5c. E 20—357

*Consolidation of schools* and transportation of pupils; by J. F. Abel. 1923. iv+135 p. il. 1 pl. 12 p. of pl. (Bulletin 41, 1923.) \*Paper, 25c. E 23—420

*Hygiene.* Health education publications. 1923. [4] p. il. narrow 12° [Same, rearranged, and with additional matter, as edition of same date entered in Monthly catalogue for Feb. 1923, p. 511.] † E 22—568

— Pathways to health, reading course for parents; by Harriet Wedgwood. 1923. [1]+6 p. il. 12° (Home education reading course 25.) \*Paper, 5c.

*Junior high schools* in cities having population of 2,500 and over; compiled by Bertha Y. Hebb. Sept. 1923. 6 p. (City school leaflet 12.) \*Paper, 5c. E 23—431

*Kindergarten.* How to arouse public interest in kindergartens. Nov. 1919, revised Nov. 1923. 1923. [1]+2 p. narrow 8° (Kindergarten extension series 1.) †

— Organizing kindergartens in city school systems. Revised Nov. 1923. [1923.] 4 p. (Kindergarten education circular 2.) [Includes list of Education Bureau Bulletins on kindergarten organization.] \*Paper, 5c.

— Why your child should go to kindergarten; by Julia Wade Abbot. [1923.] 6 p. narrow 16° † E 24—3

*Parents.* Reading course for parents [(revised); prepared in] Home Education [Division]. [1923, reprint with slight changes.] 4 p. 12° (Reading course 3 revised.) †

*Pictures.* Appreciation of pictures [with bibliographies]; compiled by Bertha Y. Hebb. Oct. 1923. 15 p. (City school leaflet 13.) \*Paper, 5c. E 24—1

*Report.* Report of commissioner of education, year ended June 30, 1923. 1923. iii+34 p. il. \*Paper, 5c. 4—18120

— Same. (H. doc. 64, 68th Cong. 1st sess.)

*School funds.* Biennial survey of public school finance in United States, 1920—22; by Fletcher Harper Swift. 1923. [1]+34 p. (Bulletin 47, 1923.) [Advance sheets from Biennial survey of education in United States, 1920—22.] \*Paper, 5c. E 23—439

*School life*, v. 9, no. 4; Dec. 1923. [1923.] p. 73—96, 4° [Monthly except July and August.] \*Paper, 5c. single copy, 30c. a yr. (10 months); foreign subscription, 55c. E 18—902

*Sleep*, one thing you surely must do is to sleep enough; [poster]. [1923.] 30×17 in. (Health education poster 5.) \*Paper, 5c.

*Taxpaying* as lesson in citizenship; by Macy Campbell. Oct. 1923. 8 p. (Rural school leaflet 21.) \*Paper, 5c. E 23—424

## FREEDMAN'S HOSPITAL

*Report of Freedman's Hospital, fiscal year 1923.* 1923. iv+8 p. † Interior Dept. 8—6339

## GENERAL LAND OFFICE

NOTE.—The General Land Office publishes a large general map of the United States, which is sold at \$2.00; and also separate maps of the States and Territories in which public lands are to be found, which are sold at 25c. per sheet. The map of California is in 2 sheets. Address the Superintendent of Documents, Washington, D. C.

*Alaska.* Instructions relating to acquisition of title to public lands in Alaska; revision approved. Sept. 8, 1923. 1923. iii+108 p. (Circular 491.) †  
23—27409

*Harding, Fla.* Town lots in townsite of Harding, Fla., near Miami Beach, Fla., to be sold at public auction by Government. 1923. 4 p. il. 4° †

*Report* of commissioner of General Land Office [with Statistics relating to disposition of public domain], fiscal year 1923. 1923. vi+76 p. † 6—35355

## GEOLOGICAL SURVEY

NOTE.—The publications of the United States Geological Survey consist of Annual reports, Monographs, Professional papers, Bulletins, Water-supply papers, chapters and volumes of Mineral resources of the United States, folios of the Topographic atlas of the United States and topographic maps that bear descriptive text, and folios of the Geologic atlas of the United States and the World atlas of commercial geology. The Monographs, folios, and maps are sold. Other publications are generally free as long as the Survey's supply lasts. Copies are also sold by the Superintendent of Documents, Washington, D. C. at the prices indicated. For maps and folios address the Director of the Geological Survey, Washington, D. C. A discount of 40 per cent is allowed on any order for maps or folios that amounts to \$5.00 or more at the retail price. This discount applies to an order for either maps or folios alone or for maps and folios together but is not allowed on a few folios that are sold at 5c. each on account of damage by fire. Orders for other publications that are for sale should be sent to the Superintendent of Documents, Washington, D. C. For topographic maps see next page.

*Alaska.* Metalliferous deposits of Chitina Valley, Alaska; by Fred H. Moffit. 1923. [1]+57-72 p. (Bulletin 755 B.) †

*Atlantic Coastal Plain.* Surface water supply of United States, 1919-20; pt. 2, South Atlantic slope and eastern Gulf of Mexico basins; Nathan C. Grover, chief hydraulic engineer, Guy C. Stevens, C. G. Paulsen, and Warren E. Hall, district engineers. 1923. iv+80 p. 2 p. of pl. (Water-supply paper 502.) \* Paper, 10c. GS 9—363

— Same. (H. doc. 440, 67th Cong. 3d sess.)

*Cement* in 1922; by E. F. Burchard and B. W. Bagley. Dec. 31, 1923. ii+227-249 p. il. [From Mineral resources, 1922, pt. 2.] †

*Gold, silver, copper, lead and zinc* in Idaho and Washington in 1922, mines report; by C. N. Gerry. Dec. 18, 1923. ii+217-256 p. [From Mineral resources, 1922, pt. 1.] †

*Gulf Coastal Plain.* Surface water supply of United States, 1921; pt. 8, Western Gulf of Mexico basins; Nathan C. Grover, chief hydraulic engineer, C. E. Ellsworth, district engineer. 1923. iv+96 p. 2 p. of pl. (Water-supply paper 528.) [Prepared in cooperation with Texas.] \* Paper, 10c. GS 10—346

— Same. (H. doc. 44, 68th Cong. 1st sess.)

*Hudson Bay.* Surface water supply of United States, 1919-20; pt. 5, Hudson Bay and upper Mississippi River basins; Nathan C. Grover, chief hydraulic engineer, W. A. Lamb and W. G. Hoyt, district engineers. 1923. v+287 p. 2 p. of pl. (Water-supply paper 505.) [Prepared in cooperation with Minnesota, Wisconsin, Iowa, and Illinois.] \* Paper, 30c. GS 10—344

— Same. (H. doc. 443, 67th Cong. 3d sess.)

*Mineral waters* in 1922; by W. D. Collins. Dec. 20, 1923. [1]+207-220 p. [From Mineral resources, 1922, pt. 2.] †

*Pedestal rocks* in arid Southwest; by Kirk Bryan. Dec. 15, 1923. ii+1-11 p. 5 p. of pl. (Bulletin 760 A.) †

*Publications.* List of publications of Geological Survey, not including topographic maps. [Edition of] Nov. 1923. 1923. 201 p. †

— New publications, list 189; Dec. 1, 1923. [1923.] 3 p. [Monthly.] †

*Report.* 44th annual report of director of Geological Survey, fiscal year 1923. 1923. ii+89 p. map. † 4—18125

*Rocky Mountains.* Variation in annual run-off in Rocky Mountain region; by Robert Follansbee. Dec. 21, 1923. ii+1-14 p. il. 2 pl. (Water-supply paper 520 A.) †

*Rosebud County, Mont.* Geology of Tullock Creek coal field, Rosebud and Big Horn counties, Mont.; by G. Sherburne Rogers and Wallace Lee. 1923. vi+181 p. il. 5 pl. 6 p. of pl. 5 maps in pocket. (Bulletin 749.) \* Paper, 50c. GS 23—352

— Same. (H. doc. 47, 68th Cong. 1st sess.)

*St. Lawrence River.* Surface water supply of United States, 1921: pt. 4, St. Lawrence River basin; Nathan C. Grover, chief hydraulic engineer, S. B. Soulé, A. H. Horton, C. C. Covert, and C. H. Pierce, district engineers. 1923. iv+112 p. 2 p. of pl. (Water-supply paper 524.) [Prepared in cooperation with Wisconsin, New York, and Vermont.] \* Paper, 10c. GS 10—294

— Same. (H. doc. 40, 68th Cong. 1st sess.)

*Sand and gravel in 1922;* by L. M. Beach. Dec. 18, 1923. [1]+187-194 p. [From Mineral resources, 1922, pt. 2.] †

### Maps

*United States.* United States. [Scale 1:16,000,000.] [Washington] Geological Survey, edition of Mar. 1911, reprinted 1923. 7.5×11.6 in. † 1c.

### Topographic maps

NOTE.—The Geological Survey is making a topographic map of the United States. The individual maps of which it is composed are projected without reference to political divisions, and each map is designated by the name of some prominent town or natural feature in the area mapped. Three scales are ordinarily used, 1:62,500, 1:125,000, and 1:250,000. These correspond, approximately, to 1 mile, 2 miles, and 4 miles to 1 linear inch, covering, respectively, average areas to 230, 920, and 3,700 square miles. For some areas of particular importance special large-scale maps are published. The usual size, exclusive of the margin, is 17.5 inches in height by 11.5 to 16 inches in width, the width varying with the latitude. The sheets measure 20 by 16½ inches. A description of the topographic map is printed on the reverse of each sheet.

More than two-fifths of the area of the country, excluding Alaska, has been mapped, every State being represented. Connecticut, Delaware, the District of Columbia, Maryland, Massachusetts, New Jersey, Ohio, Rhode Island, and West Virginia are completely mapped. Maps of the regular size are sold by the Survey at 10c. each, but a discount of 40 per cent is allowed on any order which amounts to \$5.00 or more at the retail price. The discount is allowed on an order for either maps or folios alone or for maps and folios together, but does not apply to a few folios that are sold at 5c. each on account of damage by fire.

*California.* California, Clovis quadrangle, lat. 36° 45'–36° 52' 30", long. 119° 37' 30"–119° 45'. Scale 1:31,680, contour interval 5 ft. [Washington, Geological Survey] edition of 1923. 17.3×13.9 in. † 10c.

— California, Laguna Seca Ranch quadrangle, lat. 36° 45'–36° 52' 30", long. 120° 45'–120° 52' 30". Scale 1:31,680, contour interval 5 ft. and 25 ft. [Washington, Geological Survey] edition of 1923. 17.3×13.9 in. [Map covers only a portion of the sheet, the actual measurement being 14.3×7.8 in.] † 10c.

— California, Levis quadrangle, lat. 36° 30'–36° 37' 30", long. 120° 22' 30"–120° 30'. Scale 1:31,680, contour interval 5 ft. and 25 ft. [Washington, Geological Survey] edition of 1923. 17.3×13.9 in. † 10c.

— California, Malaga quadrangle, lat. 36° 37' 30"–36° 45', long. 119° 37' 30"–119° 45'. Scale 1:31,680, contour interval 5 ft. [Washington, Geological Survey] edition of 1923. 17.3×13.9 in. † 10c.

— California, Monocline Ridge quadrangle, lat. 36° 30'–36° 37' 30", long. 120° 30'–120° 37' 30". Scale 1:31,680, contour interval 5 ft. and 25 ft. [Washington Geological Survey] edition of 1923. 17.3×13.9 in. [Map covers only a portion of the sheet, the actual measurement being 15.7×13.9 in.] † 10c.

— California, Orangedale School quadrangle, lat. 36° 45'–36° 52' 30", long. 119° 22' 30"–119° 30'. Scale 1:31,680, contour interval 5 ft. [Washington, Geological Survey] edition of 1923. 17.3×13.9 in. [Map covers only a portion of the sheet, the actual measurement being 14×13.9 in.] † 10c.

— California, Sultana quadrangle, lat. 36° 30'–36° 37' 30", long. 119° 15'–119° 22' 30". Scale 1:31,680, contour interval 5 ft. and 25 ft. [Washington, Geological Survey] edition of 1923. 17.3×13.9 in. † 10c.

*New York.* Rochester quadrangle, lat. 43°–43° 20', long. 77° 30'–77° 45'. Scale 1:62,500, contour interval 20 ft. [Washington, Geological Survey] edition of 1920 reprinted 1923. 23.4×12.9 in. † 10c.



*Pennsylvania*, Shippensburg quadrangle, lat. 40°-40° 15', long. 77° 30'-77° 45'. Scale 1:62,500, contour interval 20 ft. [Washington, Geological Survey] edition of 1923. 17.5×13.5 in. †10c.

*Texas*, Chisos Mountains quadrangle, lat. 29°-29° 30', long. 102° 40'-103° 30'. Scale 1:125,000, contour interval 100 ft. [Washington, Geological Survey] edition of 1905 reprinted 1923. 18.6×25.6 in. †10c.

*Washington*, Corfu quadrangle, lat. 46° 45'-47°, long. 119° 15'-119° 30'. Scale 1:62,500, contour interval 25 ft. [Washington, Geological Survey] edition of 1923. 17.5×12.1 in. †10c.

*West Virginia*, West Virginia, Clintonville quadrangle, lat. 37° 45'-38°, long. 80° 30'-80° 45'. Scale 1:62,500, contour interval 50 ft. [Washington, Geological Survey] edition of 1923. 17.5×13.9 in. †10c.

— West Virginia, Richwood quadrangle, lat. 38°-38° 15', long. 80° 30'-80° 45'. Scale 1:62,500, contour interval 50 ft. [Washington, Geological Survey] edition of 1923. 17.5×13.9 in. †10c.

## HAWAII

*Report of governor of Hawaii*, [fiscal year] 1923. 1923. iv+124 p. map. † Interior Dept. GS 12—562

## HOWARD UNIVERSITY

*Report of president of Howard University*, fiscal year 1923. 1923. iii+12 p. † S—15409

## INDIAN AFFAIRS OFFICE

*Report of commissioner of Indian affairs*, fiscal year 1923. 1923. vi+46 p. map. † S—33623

## INDIAN COMMISSIONERS BOARD

*Report*, 54th annual report of Board of Indian Commissioners, fiscal year 1923. 1923. iii+51 p. † 11—11229

## MINES BUREAU

*Coal*. Analyses of Ohio coals [with bibliography; articles by M. R. Campbell, J. W. Paul, and others]. [1st edition.] [Dec.] 1923. v+40 p. il. (Technical paper 344.) \* Paper, 5c. 23—27490

CONTENTS.—Coal fields of Ohio; by M. R. Campbell.—Mining and transportation; by J. W. Paul.—Analyses of mine and car samples; by A. C. Fieldner, H. M. Cooper, and F. D. Osgood.—Analyses of delivered coal; by N. H. Snyder.

— Efficiencies in use of bituminous coking coal as water-gas generator fuel, Illinois coal mining investigations cooperative agreement; by W. W. Odell. [1st edition.] [Oct.] 1923. iv+39 p. il. 1 pl. (Technical paper 274.) [This paper represents work done under a cooperative agreement with the State Geological Survey Division of Illinois and the Engineering Experiment Station of the University of Illinois. Includes lists of Mines Bureau publications on producer gas and water gas.] \* Paper, 10c. 23—27458

— Investigation of powdered coal as fuel for power-plant boilers, tests at Oneida street power station, Milwaukee, Wis.; by Henry Kreisinger, John Blizard, C. E. Augustine, and B. J. Cross. [1st edition.] [Nov.] 1923. v+92 p. il. (Bulletin 223.) [Includes list of Mines Bureau publications on powdered coal.] \* Paper, 15c. 23—27491

*Gasoline*. Recovery of gasoline from uncondensed still vapors; by D. B. Dow. [1st edition.] [Aug.] 1923. v+53 p. il. 6 pl. 4 p. of pl. (Technical paper 310.) [Includes lists of Mines Bureau publications on production and use of gasoline.] \* Paper, 15c.

*Lignite*. Production and briquetting of carbonized lignite; by E. J. Babcock and W. W. Odell. [1st edition.] [Oct.] 1923. vi+82 p. il. 4 pl. 4 p. of pl. (Bulletin 221.) [This bulletin represents work done under a cooperative agreement with the School of Mines of the University of North Dakota. Includes lists of Mines Bureau publications on lignite briquetting.] \* Paper, 20c. 23—27492

*Metals.* Analytical methods for certain metals, including cerium, thorium, molybdenum, tungsten, radium, uranium, vanadium, titanium, and zirconium [with bibliographies; articles] by R. B. Moore, S. C. Lind, J. W. Marden, J. P. Bonardi, C. W. Davis, and J. E. Conley. [1st edition.] [Aug.] 1923. xviii+325 p. il. 2 pl. (Bulletin 212.) \* Paper, 40c. 23—27457

*Report.* 13th annual report by director of Bureau of Mines, fiscal year 1923. [1st edition.] [Nov.] 1923. ii+21 p. 1 pl. \* Paper, 5c. GS 12—481

*Water.* Uses of water in oil-shale industry with particular reference to engineering [and sanitary] requirements [with bibliography], by J. J. Jakosky; [and] with chapter on Sanitation of oil-shale camps, by A. L. Murray. [1st edition.] [Sept.] 1923. vi+57 p. il. (Technical paper 324.) \* Paper, 10c. 23—27493

#### NATIONAL PARK SERVICE

*Report* of director of National Park Service, fiscal year 1923 and travel season 1923. 1923. vii+198 p. il. 12 p. of pl. \* Paper, 20c. 18—26060

#### PATENT OFFICE

NOTE.—The Patent Office publishes Specifications and drawings of patents in single copies. These are not enumerated in this catalogue, but may be obtained for 10c. each at the Patent Office.

A variety of indexes, giving a complete view of the work of the Patent Office from 1790 to date, are published at prices ranging from 25c. to \$10.00 per volume and may be obtained from the Superintendent of Documents, Washington, D. C. The Rules of practice and pamphlet Patent laws are furnished free of charge upon application to the Patent Office. The Patent Office issues coupon orders in packages of 20 at \$2.00 per package, or in books containing 100 coupons at \$10.00 per book. These coupons are good until used, but are only to be used for orders sent to the Patent Office. For schedule of office fees, address Chief Clerk, Patent Office, Washington, D. C.

*Decisions.* [Decisions in patent and trade-mark cases, etc.] Dec. 4, 1923. p. 1-12, large 8° [From Official gazette, 1. 317, no. 1.] † Paper, 5c. single copy, \$2.00 a yr. 23—7315

— Same. Dec. 11, 1923. p. 229-242, large 8° [From Official gazette, v. 317, no. 2.]

— Same. Dec. 18, 1923. p. 489-516, large 8° [From Official gazette, v. 317, no. 3.]

— Same. Dec. 25, 1923. p. 751-809, il. large 8° [From Official gazette, v. 317, no. 4.]

*Official gazette.* Official gazette, Dec. 4-25, 1923; v. 317, no. 1-4. 1923. cover-titles, 1008+[elvi] p. il. large 8° [Weekly.] \* Paper, 10c. single copy, \$5.00 a yr.; foreign subscription, \$11.00. 4—18256

NOTE.—Contains the patents, trade-marks, designs, and labels issued each week; also decisions of the commissioner of patents and of the United States courts in patent cases.

— Same [title-page, contents, errata, etc., to] v. 315; Oct. 1923. 1923. [2] leaves, large 8° \* Paper, 5c. single copy, included in price of Official gazette for subscribers.

— Same [title-page, contents, etc., to] v. 316; Nov. 1923. 1923. [2] leaves, large 8°

— Same, weekly index, with title, Alphabetical list of registrants of trade-marks [etc., Dec. 4, 1923]. [1923.] xxxvi p. large 8° [From Official gazette, v. 317, no. 1.] † Paper, \$1.00 a yr.

— Same [Dec. 11, 1923]. [1923.] xlv p. large 8° [From Official gazette, v. 317, no. 2.]

— Same [Dec. 18, 1923]. [1923.] xl p. large 8° [From Official gazette, v. 317, no. 3.]

— Same [Dec. 25, 1923]. [1923.] xxxvi p. large 8° [From Official gazette, v. 317, no. 4.]

*Patents.* Classification of patents issued Dec. 4-25, 1923. [1923.] Each 2 p. large 8° [Weekly. From Official gazette, v. 317, no. 1-4.] †

*Report* of commissioner of patents to Secretary of Interior, fiscal year 1923. 1923. [1]+7 p. † 12—3671

*Trade-marks.* Trade-marks [etc., from] Official gazette, Dec. 4, 1923. [1923.] 13-67+i-xi p. il. large 8° [From Official gazette, v. 317, no. 1.] † Paper, 5c. single copy, \$2.50 a yr.

- Trade-marks*—Continued. Same, Dec. 11, 1923. [1923.] 243-296+i-xviii p. il. large 8° [From Official gazette, v. 317, no. 2.]
- Same, Dec. 18, 1923. [1923.] 517-570+i-xxxviii p. il. large 8° [From Official gazette, v. 317, no. 3.]
- Same, Dec. 25, 1923. [1923.] 811-868+i-xv p. il. large 8° [From Official gazette, v. 317, no. 4.]
- Wasserfallen, Charles F.* In Court of Appeals of District of Columbia, Oct. term, 1923, patent appeal no. 1626, *in re* Charles F. Wasserfallen, spare tire carrier; brief for commissioner of patents. 1923. cover-title, 7 p. ‡

## PENSION BUREAU

- Pensions.* Synopsis of pension laws of United States, also regulations and instructions relating thereto, with tables of rates and information in regard to soldiers' homes in effect Nov. 1, 1923. 1923. [1]+49 p. \* Paper, 10c.  
23-27494
- Report of commissioner of pensions, fiscal year 1923.* 1923. iii+33 p. †  
8-9363

## RECLAMATION BUREAU

- Irrigation projects.* Proposed work on reclamation projects, fiscal year 1925, with estimates of appropriation as included in budget. 1923. iv+42 p. †  
17-26022
- Reclamation record*, v. 14, nos. 11 and 12; Nov.-Dec. 1923. [1923.] cover-title, p. 309-332, il. 4° [Monthly. Text on p. 2-4 of cover.] 9-35252

NOTE.—The Reclamation record is published in the interest of the settlers on the reclamation projects, its aim being to raise the general average of success on these projects. It contains much valuable matter of interest to farmers, and will be sent without direct charge to water users on the irrigation projects of the Reclamation Bureau. The Record is sold to those who are not water users for 75 cents a year, payable in advance. Subscriptions may be forwarded to the Chief Clerk, U. S. Reclamation Bureau, Washington, D. C., and remittances (postal money order or New York draft) should be made payable to the Special Fiscal Agent, U. S. Reclamation Bureau. Postage stamps will not be accepted.

- Report.* 22d annual report of Bureau of Reclamation, [fiscal year] 1922-23, 1923. ii+178 p. \* Paper, 15c.  
GS 6-71
- Same. (H. doc. 67, 68th Cong. 1st sess.)
- Extracts from 22d annual report of Bureau of Reclamation, [fiscal year 1922-23]. [1923.] 47 p. †

## ST. ELIZABETHS HOSPITAL

- Report of St. Elizabeths Hospital, fiscal year 1923.* 1923. vii+18 p. †  
6-35354

## INTERSTATE COMMERCE COMMISSION

NOTE.—The bound volumes of the decisions, usually known as Interstate Commerce Commission reports, are sold by the Superintendent of Documents, Washington, D. C., at various prices, depending upon the size of the volume. Separate opinions are sold on subscription, price \$1.00 per volume; foreign subscription, \$1.50; single copies, usually 5c. each.

- Acids.* Investigation and suspension docket no. 1854, acid between points in Chicago switching district; [decided Oct. 25, 1923; report and order of commission]. 1923. [1]+432-434+[1] p. ([Opinion] SS67.) [Report from Interstate Commerce Commission reports, v. 83.] \* Paper, 5c.
- Alabama Great Southern Railroad.* Finance docket no. 3318, bonds of Alabama Great Southern R. R.; decided Nov. 22, 1923; report of commission. [1923.] p. 721-722. ([Finance decision] 1045.) [From Interstate Commerce Commission reports, v. 82.] \* Paper, 5c.
- Ann Arbor Railroad.* Finance docket no. 3286, notes of Ann Arbor R. R.; decided Nov. 22, 1923; report of commission. [1923.] p. 719-720. ([Finance decision] 1044.) [From Interstate Commerce Commission reports, v. 82.] \* Paper, 5c.

- Arcade and Attica Railroad.* Finance docket no. 3146, securities of Arcade & Attica R. R.; decided Nov. 10, 1923; report of commission. [1923.] p. 663-664. ([Finance decision] 1029.) [From Interstate Commerce Commission reports, v. 82.] \*Paper, 5c.
- Arkansas Short Line.* Finance docket no. 2883, construction and operation of line by Arkansas Short Line; decided Nov. 7, 1923; report of commission. [1923.] p. 651-657. ([Finance decision] 1026.) [From Interstate Commerce Commission reports, v. 82.] \*Paper, 5c.
- Back-haul charges.* Investigation and suspension docket no. 1904, back-haul charges on grain, grain products and feed transited at Huntington, W. Va.; decided Nov. 9, 1923; report [and order] of commission. [1923.] 693-694+[1] p. ([Opinion] 8924.) [Report from Interstate Commerce Commission reports, v. 83.] \*Paper, 5c.
- Bangor and Aroostook Railroad.* Finance docket no. 926, loan to Bangor & Aroostook R. R.; decided Nov. 2, 1923; supplemental report of commission. [1923.] p. 617-618. ([Finance decision] 1011.) [From Interstate Commerce Commission reports, v. 82.] \*Paper, 5c.
- Bay Terminal Railroad.* Finance docket no. 1511, deficit settlement with Bay Terminal R. R.; decided Nov. 6, 1923; report of commission. [1923.] p. 629-630. ([Finance decision] 1017.) [From Interstate Commerce Commission reports, v. 82.] \*Paper, 5c.
- Birmingham and Northwestern Railway.* Before Interstate Commerce Commission, valuation docket no. 290, in matter of tentative valuation of Birmingham & Northwestern Railway Company; in re hearing on carrier's protest. 1923. cover-title, i+36 p. ‡
- Box-cars.* No. 4002, in circuit court of appeals for 6th circuit, United States v. Louisville & Jeffersonville Bridge & Railroad Company, in error to district court for western district of Kentucky; brief and argument for plaintiff in error. 1923. cover-title, i+24 p. ‡
- California State Board of Harbor Commissioners Belt Railroad.* No. 4130, in circuit court of appeals for 9th circuit, John H. McCallum, Fred S. Moody, and Harry H. Cosgriff, constituting Board of State Harbor Commissioners of California, operating State Belt Railroad, v. United States, in error to district court for northern district of California, southern division; brief and argument for defendant in error. 1923. cover-title, i+36 p. ‡
- Campbell's Creek Railroad.* Finance docket no. 3310, stock of Campbell's Creek Railroad; [decided Nov. 28, 1923; report of commission]. 1923. [1]+734-735 p. ([Finance decision] 1049.) [From Interstate Commerce Commission reports, v. 82.] \*Paper, 5c.
- Cartage.* No. 13120, National League of Commission Merchants of United States v. Pennsylvania Railroad Company et al.; decided Oct. 26, 1923; report [and order] of commission. [1923.] 723-730+ii p. ([Opinion] 8934.) [Report from Interstate Commerce Commission reports, v. 83.] \*Paper, 5c.
- Cheese.* Investigation and suspension docket no. 1874, cheese from Wisconsin points to Ohio River crossings; [no. 15114, Armour & Company v. Ahnapee & Western Railway Company et al.; decided Nov. 28, 1923; report and order of commission]. 1923. [1]+18-24+[1] p. ([Opinion] 8944.) [Report from Interstate Commerce Commission reports, v. 85.] \*Paper, 5c.
- Chicago and Alton Railroad.* Finance docket no. 3317, Chicago & Alton equipment trust, series A [William W. Wheelock and William G. Bied, receivers; decided Nov. 22, 1923; report of commission]. 1923. [1]+708-713 p. ([Finance decision] 1042.) [From Interstate Commerce Commission reports, v. 82.] \*Paper, 5c.
- Chicago, Indianapolis and Louisville Railway.* In matter of petition of National Conference on Valuation of American Railroads, valuation dockets nos. 168, 19, 93, 150, 210, 225, and 237, Chicago, Indianapolis & Louisville Railway Company et al.; decided Nov. 13, 1923; report of commission. [1923.] p. 9-23. (B-8.) [From Interstate Commerce Commission reports, v. 84.] \*Paper, 5c.
- Chicago, Terra Haute and Southeastern Railway.* Finance docket no. 1383, acquisition of C., T. H. & S. E. Ry. by C., M. & St. P. Ry.; [decided Nov. 22, 1923; 3d supplemental report of commission]. 1923. [1]+728-731 p. ([Finance decision] 1047.) [From Interstate Commerce Commission reports, v. 82.] \*Paper, 5c.

- Cincinnati, Indianapolis and Western Railroad.* Finance docket no. 3117, bonds of Cincinnati, Indianapolis & Western R. R.; [decided Nov. 10, 1923; report of commission]. 1923. [1]+658-660 p. ([Finance decision] 1027.) [From Interstate Commerce Commission reports, v. 82.] \*Paper, 5c.
- Clay.* No. 13997, Western Terra Cotta Company of Kansas City, Kans., v. Missouri, Kansas & Texas Railway Company et al.; decided Oct. 27, 1923; report [and order] of commission. [1923.] 555-556+[1] p. ([Opinion] 8904.) [Report from Interstate Commerce Commission reports, v. 83.] \*Paper, 5c.
- Coal.* Investigation and suspension docket no. 1898, coal from Tennessee Railroad stations to interstate destinations; decided Dec. 5, 1923; report [and order] of commission. [1923.] 25-29+[1] p. ([Opinion] 8945.) [Report from Interstate Commerce Commission reports, v. 85.] \*Paper, 5c.
- No. 13158, Nelson Fuel Company et al. v. Chesapeake & Ohio Railway Company et al.; decided Nov. 2, 1923; report [and order] of commission. [1923.] 737-741+iii p. ([Opinion] 8937.) [Report from Interstate Commerce Commission reports, v. 83.] \*Paper, 5c.
- No. 13472, United Paperboard Company, Incorporated, v. Greenwich & Johnsonville Railway Company et al.; [decided Oct. 9, 1923; report and order of commission]. 1923. [1]+712-714+[1] p. ([Opinion] 8931.) [Date of order incorrectly given as Nov. 9, 1923, instead of Oct. 9, 1923. Report from Interstate Commerce Commission reports, v. 83.] \*Paper, 5c.
- No. 13841, Indiana State Chamber of Commerce v. Baltimore & Ohio Railroad Company et al.; decided Oct. 31, 1923; report [and order] of commission. [1923.] 591-602+ii p. ([Opinion] 8918.) [Report from Interstate Commerce Commission reports, v. 83.] \*Paper, 5c.
- Corn.* No. 13931, R. A. Heacock Company v. Chicago, Burlington & Quincy Railroad Company et al.; decided Oct. 27, 1923; report [and order] of commission. [1923.] 691-692+[1] p. ([Opinion] 8923.) [Report from Interstate Commerce Commission reports, v. 83.] \*Paper, 5c.
- Cotton.* Investigation and suspension docket no. 1858, cotton and cotton linters from Louisiana and Arkansas points to Louisiana and Texas gulf ports; decided Nov. 23, 1923; report [and order] of commission. [1923.] 5-14+[1] p. ([Opinion] 8942.) [Report from Interstate Commerce Commission reports, v. 85.] \*Paper, 5c.
- Cotton-seed oil.* No. 12422, Lookout Oil & Refining Company v. Alabama & Vicksburg Railway Company, director general, as agent, et al.; decided Oct. 25, 1923; report [and order] of commission. [1923.] 715-718+[1] p. ([Opinion] 8932.) [Report from Interstate Commerce Commission reports, v. 83.] \*Paper, 5c.
- Eagles Mere Railway.* Finance docket no. 2843, securities of Eagles Mere Ry.; [decided Nov. 17, 1923; report of commission]. 1923. [1]+648-650 p. ([Finance decision] 1025.) [From Interstate Commerce Commission reports, v. 82.] \*Paper, 5c.
- Electric railroads.* Regulations to govern destruction of records of electric railway companies as prescribed by Interstate Commerce Commission in accordance with sec. 20 of act to regulate commerce, effective May 1, 1913. 1st issue. [Reprint with slight changes] 1923. 16 p. \*Paper, 5c.
- Evansville and Indianapolis Railroad.* Finance docket no. 462, guaranty settlement with Evansville & Indianapolis R. R., Wm. P. Kappes, receiver; [decided Nov. 26, 1923; report of commission]. 1923. [1]+690-692 p. ([Finance decision] 1036.) [From Interstate Commerce Commission reports, v. 82.] \*Paper, 5c.
- Express.* No. 13930, express rates, 1922; [no. 14349, Ypsilanti Reed Furniture Company et al. v. American Railway Express Company; decided Nov. 10, 1923; report and orders of commission]. 1923. [1]+606-681+iii p. map. ([Opinion] 8920.) [Report from Interstate Commerce Commission reports, v. 83.] \*Paper, 5c.
- Federal Valley Railroad.* Finance docket no. 3305, Federal Valley Railroad notes; [decided Nov. 22, 1923; report of commission]. 1923. [1]+732-733 p. ([Finance decision] 1048.) [From Interstate Commerce Commission reports, v. 82.] \*Paper, 5c.

*Florida Central and Gulf Railway.* Finance docket no. 466, guaranty settlement with Florida Central & Gulf Ry.; decided Oct. 24, 1923; report of commission. [1923.] p. 557-559. ([Finance decision] 990.) [From Interstate Commerce Commission reports, v. 82.] \* Paper, 5c.

*Freight rates.* Investigation and suspension docket no. 1877, minimum class rates from Atlantic seaboard to Arkansas and Louisiana; decided Nov. 23, 1923; report [and order] of commission. [1923.] p. 711. [1]. ([Opinion] 8930.) [Report from Interstate Commerce Commission reports, v. 83.] \* Paper, 5c.

— Investigation and suspension docket no. 1896, proportional commodity rates between upper Mississippi River crossings and points west thereof; [decided Dec. 6, 1923; report and order of commission]. 1923. [1]+40-42+[1] p. ([Opinion] 8949.) [Report from Interstate Commerce Commission reports, v. 85.] \* Paper, 5c.

— No. 11893, War Department, inland waterways, Mississippi-Warrior service v. Abilene & Southern Railway et al.; [decided Nov. 12, 1923; report of commission on further hearing]. 1923. [1]+742-752 p. ([Opinion] 8938.) [From Interstate Commerce Commission reports, v. 83.] \* Paper, 5c.

*Gas oil.* No. 13552, Empire Refineries, Incorporated, et al. v. Atchison, Topeka & Santa Fe Railway Company et al.; [no. 13553, same v. same; decided Nov. 9, 1923; report of commission]. 1923. [1]+706-708 p. ([Opinion] 8928.) [From Interstate Commerce Commission reports, v. 83.] \* Paper, 5c.

*Gasoline.* No. 13926, Standard Oil Company (Kentucky) v. director general, as agent, et al.; decided Oct. 23, 1923; report of commission. [1923.] p. 705-706. ([Opinion] 8927.) [From Interstate Commerce Commission reports, v. 83.] \* Paper, 5c.

*Glenmora and Western Railway.* Finance docket no. 490, guaranty settlement with Glenmora & Western Ry.; [decided Oct. 30, 1923; report of commission]. 1923. [1]+560-562 p. ([Finance decision] 991.) [From Interstate Commerce Commission reports, v. 82.] \* Paper, 5c.

*Goldsboro Union Station Company.* Finance docket no. 3048, bonds of Goldsboro Union Station; [decided Nov. 17, 1923; report of commission]. 1923. [1]+676-678 p. ([Finance decision] 1034.) [From Interstate Commerce Commission reports, v. 82.] \* Paper, 5c.

*Grain.* Investigation and suspension docket no. 1866, grain and grain products from Iowa, Minnesota, and South Dakota to Texas; decided Nov. 14, 1923; report [and order] of commission. [1923.] 695-701+[1] p. ([Opinion] 8925.) [Report from Interstate Commerce Commission reports, v. 83.] \* Paper, 5c.

— Investigation and suspension docket no. 1890, transit privileges on transcontinental grain at stations on St. L.-S. F. Ry.; decided Dec. 5, 1923; report [and order] of commission. [1923.] 43-46+[1] p. ([Opinion] 8950.) [Report from Interstate Commerce Commission reports, v. 85.] \* Paper, 5c.

— No. 14109, Board of Trade of Cairo, Ill., v. Alabama Great Southern Railroad Company et al.; decided Nov. 23, 1923; report [and order] of commission. [1923.] 761-768+[1] p. ([Opinion] 8940.) [Report from Interstate Commerce Commission reports, v. 83.] \* Paper, 5c.

*Greenwich and Johnsonville Railway.* Finance docket no. 3293, bonds of Greenwich & Johnsonville Railway; decided Nov. 6, 1923; report of commission. [1923.] p. 637-639. ([Finance decision] 1020.) [From Interstate Commerce Commission reports, v. 82.] \* Paper, 5c.

*Gypsum.* Investigation and suspension docket no. 1868, gypsum, plaster, et cetera, Montana to north Pacific Coast destinations; decided Nov. 20, 1923; report [and order] of commission. [1923.] 753-760+[1] p. ([Opinion] 8939.) [Report from Interstate Commerce Commission reports, v. 83.] \* Paper, 5c.

*Ice-cream concs.* No. 13988, American Cone & Pretzel Company v. Chicago, Burlington & Quincy Railroad Company et al.; decided Oct. 27, 1923; report [and order] of commission. [1923.] 575-576+[1] p. ([Opinion] 8911.) [Report from Interstate Commerce Commission reports, v. 83.] \* Paper, 5c.

*Illinois Central Railroad.* Finance docket no. 3278, stock of Illinois Central Railroad; decided Oct. 23, 1923; report of commission. [1923.] p. 609-611. ([Finance decision] 1009.) [From Interstate Commerce Commission reports, v. 82.] \* Paper, 5c.

- Iron County Telephone Company.* Finance docket no. 3274, purchase of properties of Iron County Telephone Co. by Mountain States Telephone & Telegraph Co.; [decided Nov. 6, 1923; report of commission]. 1923. [1]+640-642 p. ([Finance decision] 1021.) [From Interstate Commerce Commission reports, v. 82.] \* Paper, 5c.
- Ironton Railroad.* Finance docket no. 3168, control of Ironton R. R. by Lehigh Valley R. R. and Reading Co.; decided Nov. 8, 1923; report of commission. [1923.] p. 665-667. ([Finance decision] 1030.) [From Interstate Commerce Commission reports, v. 82.] \* Paper, 5c.
- Kane and Elk Railroad.* Finance docket no. 547, guaranty settlement with Kane & Elk R. R.; decided Oct. 31, 1923; report of commission. [1923.] p. 563-565. ([Finance decision] 992.) [From Interstate Commerce Commission reports, v. 82.] \* Paper, 5c.
- Kansas and Missouri Railway and Terminal Company.* Finance docket no. 3129, construction of line by Kansas & Missouri Railway & Terminal Co.; [decided Oct. 31, 1923; report of commission]. 1923. [1]+612-616 p. ([Finance decision] 1010.) [From Interstate Commerce Commission reports, v. 82.] \* Paper, 5c.
- Kansas City Terminal Railway.* Finance docket no. 3159, Kansas City Terminal Railway secured notes; decided Oct. 26, 1923; report of commission. [1923.] p. 593-596. ([Finance decision] 1004.) [From Interstate Commerce Commission reports, v. 82.] \* Paper, 5c.
- Kapok.* No. 13817, Bernstein Manufacturing Company v. director general, as agent; decided Oct. 27, 1923; report [and order] of commission. [1923.] 551-552+[1] p. ([Opinion] 8902.) [Report from Interstate Commerce Commission reports, v. 83.] \* Paper, 5c.
- Limestone.* No. 12884, Brier Hill Steel Company et al. v. Baltimore & Ohio Railroad Company et al.; decided Nov. 9, 1923; report [and order] of commission. [1923.] 709-710+[1] p. ([Opinion] 8929.) [Report from Interstate Commerce Commission reports, v. 83.] \* Paper, 5c.
- Long Island Railroad.* Finance docket no. 588, guaranty settlement with Long Island R. R.; decided Oct. 31, 1923; report of commission. [1923.] p. 567-569. ([Finance decision] 994.) [From Interstate Commerce Commission reports, v. 82.] \* Paper, 5c.
- Macon, Dublin and Savannah Railroad.* Finance docket no. 603, guaranty settlement with Macon, Dublin & Savannah R. R.; [decided Oct. 24, 1923; report of commission]. 1923. [1]+570-572 p. ([Finance decision] 995.) [From Interstate Commerce Commission reports, v. 82.] \* Paper, 5c.
- Mineral Point and Northern Railway.* Finance docket no. 181, deficit settlement with Mineral Point & Northern Ry.; [decided Nov. 21, 1923; report of commission]. 1923. [1]+702-703 p. ([Finance decision] 1040.) [From Interstate Commerce Commission reports, v. 82.] \* Paper, 5c.
- Misrouting.* No. 13853, Whalen Pulp & Paper Mills, Limited, v. director general, as agent, and Grand Trunk Pacific Railway Company; [decided Oct. 26, 1923; report and order of commission]. 1923. [1]+516-517+[1] p. ([Opinion] 8891.) [Report from Interstate Commerce Commission reports, v. 83.] \* Paper, 5c.
- Mississippian Railway.* Finance docket no. 3188, construction of line by Mississippi Railway; [decided Nov. 22, 1923; report of commission]. 1923. [1]+698-701 p. ([Finance decision] 1039.) [From Interstate Commerce Commission reports, v. 82.] \* Paper, 5c.
- Missouri and Kansas Railway.* Finance docket no. 645, guaranty settlement with Missouri & Kansas Ry.; decided Nov. 7, 1923; report of commission. [1923.] p. 647-648. ([Finance decision] 1024.) [From Interstate Commerce Commission reports, v. 82.] \* Paper, 5c.
- Missouri Pacific Railroad.* Finance docket no. 3306, Missouri Pacific equipment trust, series B; [decided Nov. 20, 1923; report of commission]. 1923. [1]+672-675 p. ([Finance decision] 1033.) [From Interstate Commerce Commission reports, v. 82.] \* Paper, 5c.
- Monson Railroad.* Finance docket no. 656, guaranty settlement with Monson R. R.; decided Nov. 5, 1923; report of commission. [1923.] p. 631-633. ([Finance decision] 1018.) [From Interstate Commerce Commission reports, v. 82.] \* Paper, 5c.

- Morenci Southern Railway.* Finance docket no. 661, guaranty settlement with Morenci Southern Railway; [decided Nov. 21, 1923; report of commission]. 1923. [1]+692-694 p. ([Finance decision] 1037.) [From Interstate Commerce Commission reports, v. 82.] \* Paper, 5c.
- Morristown and Erie Railroad.* Finance docket no. 1337, deficit status of Morristown & Erie R. R.; decided Oct. 24, 1923; report of commission. [1923.] p. 581-582. ([Finance decision] 999.) [From Interstate Commerce Commission reports, v. 82.] \* Paper, 5c.
- Naphtha.* No. 14221, Caddo Central Oil & Refining Corporation v. director general, as agent, Pennsylvania Railroad Company, et al.; [decided Nov. 9, 1923; report and order of commission]. 1923. [1]+734-736+[1] p. ([Opinion] 8936.) [Report from Interstate Commerce Commission reports, v. 83.] \* Paper, 5c.
- Natchez and Louisiana Railway and Transfer Company.* Finance docket no. 676, guaranty status of Natchez & Louisiana Railway & Transfer Co.; decided Oct. 30, 1923; report of commission. [1923.] p. 573-574. ([Finance decision] 996.) [From Interstate Commerce Commission reports, v. 82.] \* Paper, 5c.
- New Holland, Higginsport and Mount Vernon Railroad.* Finance docket no. 3069, securities of New Holland, Higginsport & Mount Vernon R. R.; decided Nov. 9, 1923; report of commission. [1923.] p. 661-662. ([Finance decision] 1028.) [From Interstate Commerce Commission reports, v. 82.] \* Paper, 5c.
- New York Central Railroad.* Finance docket no. 692, guaranty settlement with New York Central R. R.; [and finance docket no. 570; decided Oct. 26, 1923; report of commission]. 1923. [1]+586-588 p. ([Finance decision] 1002.) [From Interstate Commerce Commission reports, v. 82.] \* Paper, 5c.
- Norfolk Southern Railroad.* Finance docket no. 3281, notes of Norfolk Southern R. R.; decided Nov. 3, 1923; report of commission. [1923.] p. 627-629. ([Finance decision] 1016.) [From Interstate Commerce Commission reports, v. 82.] \* Paper, 5c.
- Finance docket no. 3282, Norfolk Southern equipment trust, series D; [decided Nov. 3, 1923; report of commission]. 1923. [1]+622-624 p. ([Finance decision] 1014.) [From Interstate Commerce Commission reports, v. 82.] \* Paper, 5c.
- North Louisiana and Gulf Railroad.* Finance docket no. 705, guaranty settlement with North Louisiana & Gulf R. R.; decided Oct. 31, 1923; report of commission. [1923.] p. 619-620. ([Finance decision] 1012.) [From Interstate Commerce Commission reports, v. 82.] \* Paper, 5c.
- Passenger rates.* No. 14628, Wichita Falls & Southern passenger fares and charges, in matter of intrastate passenger fares and charges of Wichita Falls & Southern Railroad Company in Texas; decided Nov. 5, 1923; report [and order] of commission. [1923.] 603-605+[1] p. ([Opinion] 8919.) [Report from Interstate Commerce Commission reports, v. 83.] \* Paper, 5c.
- Penn Yan and Lake Shore Railway.* Finance docket no. 207, deficit settlement with Penn Yan & Lake Shore Ry., William J. Tylee, receiver; decided Nov. 5, 1923; report of commission. [1923.] p. 625-626. ([Finance decision] 1015.) [From Interstate Commerce Commission reports, v. 82.] \* Paper, 5c.
- Finance docket no. 733, guaranty settlement with Penn Yan & Lake Shore Ry., William J. Tylee, receiver; [decided Nov. 5, 1923; report of commission]. 1923. [1]+634-636 p. ([Finance decision] 1019.) [From Interstate Commerce Commission reports, v. 82.] \* Paper, 5c.
- Pennsylvania-Ohio Power and Light Company.* Nos. 228 and 229, in Supreme Court, Oct. term, 1923, United States, Interstate Commerce Commission, and Pennsylvania[-Ohio] Power & Light Company v. Hubbard, Ohio; United States, Steubenville, East Liverpool and Beaver Valley Traction Company, and Interstate Commerce Commission v. Wellsville, Ohio; brief for Interstate Commerce Commission. 1923. cover-title, i+55 p. ‡
- Pere Marquette Railway.* Finance docket no. 2740, Pere Marquette 5 per cent bonds of 1923; approved Oct. 27, 1923; supplemental order. 1923. p. 585. ([Finance decision] 1001.) [From Interstate Commerce Commission reports, v. 82.] \* Paper, 5c.



*Petroleum.* No. 11225, Lawton Refining Company v. director general, as agent, and Chicago, Rock Island & Pacific Railway Company; decided Oct. 22, 1923; report of commission on further argument. [1923.] p. 443-444. ([Opinion] 8870.) [From Interstate Commerce Commission reports, v. 83.] \* Paper, 5c.

— No. 13564, Western Petroleum Refiners Association v. St. Louis-San Francisco Railway Company et al.; [decided Nov. 7, 1923; report and order of commission]. 1923. [1]+702-704+[1] p. ([Opinion] 8926.) [Report from Interstate Commerce Commission reports, v. 83.] \* Paper, 5c.

— No. 13801, National Petroleum Association et al. v. Atchison, Topeka & Santa Fe Railway Company et al.; [decided Oct. 27, 1923; report and order of commission]. 1923. [1]+530-534+ii p. ([Opinion] 8896.) [Report from Interstate Commerce Commission reports, v. 83.] \* Paper, 5c.

*Pittsburgh and Lake Erie Railroad.* Finance docket no. 743, guaranty settlement with Pittsburgh & Lake Erie R. R.; decided Oct. 29, 1923; report of commission. [1923.] p. 575-577. ([Finance decision] 997.) [From Interstate Commerce Commission reports, v. 82.] \* Paper, 5c.

*Pittsburgh and West Virginia Railway.* Finance docket no. 2531, capital stock of Pittsburgh & West Virginia Ry.; [decided Nov. 21, 1923; report of commission]. 1923. [1]+704-707 p. ([Finance decision] 1041.) [From Interstate Commerce Commission reports, v. 82.] \* Paper, 5c.

*Pittsburgh, Fort Wayne and Chicago Railway.* Finance docket no. 3297, stock of P., F. W. & C. Ry., in matter of application of Pittsburgh, Fort Wayne & Chicago Railway Company for authority to issue stock and of Pennsylvania Railroad Company to assume obligation and liability, as lessee, in respect thereof; [decided Nov. 12, 1923; report of commission]. 1923. [1]+714-718 p. ([Finance decision] 1043.) [From Interstate Commerce Commission reports, v. 82.] \* Paper, 5c.

*Plaster.* No. 5626, Grand Rapids Plaster Company v. Lake Shore & Michigan Southern Railway Company et al.; 4th section applications nos. 1883, 10596, and 12025; [decided Oct. 27, 1923; report and order of commission on 2d supplemental hearing]. 1923. [1]+682-685+[1] p. ([Opinion] 8921.) [Report from Interstate Commerce Commission reports, v. 83.] \* Paper, 5c.

*Railroad accidents.* Accident bulletin 88, collisions, derailments, and other accidents resulting in injury to persons, equipment, or roadbed, arising from operation of steam roads used in interstate commerce, Jan.-Mar. 1923; [prepared in] Bureau of Statistics. 1923. iii+28 p. il. 4° [Quarterly.] \* Paper, 5c. single copy quarterly issue, 25c. a yr.; foreign subscription, 40c.  
5-41547

*Railroad tickets.* No. 14524, F. Hohlfelder v. Denver & Rio Grande Western Railroad Company et al.; decided Oct. 27, 1923; report [and order] of commission. [1923.] 587-588+[1] p. ([Opinion] 8916.) [Report from Interstate Commerce Commission reports, v. 83.] \* Paper, 5c.

*Railroads.* Before Interstate Commerce Commission, in re hearings before valuation examiners under sec. 19a of interstate commerce act; brief in reply to brief of W. G. Brantley for presidents' conference committee, dated Nov. 1923. 1923. cover-title, ii+68 p. ‡

— Freight and passenger service operating statistics of class 1 steam roads in United States, compiled from 161 reports of freight statistics representing 176 roads and from 158 reports of passenger statistics representing 173 roads (switching and terminal companies not included), Oct. 1923 and 1922 [and 10 months ended with Oct. 1923 and 1922; prepared in] Bureau of Statistics. Oct. 1923. [2] p. oblong large 8° [Subject to revision.] †

— Freight and passenger train service unit costs (selected expense accounts) of class 1 steam roads in United States, including proportion of mixed-train and special-train service (compiled from 161 reports representing 176 steam roads, switching and terminal companies not included), Oct. 1923 and 1922, and 10 months [ended with Oct.] 1923 and 1922; [prepared in] Bureau of Statistics. Oct. 1923. 1 p. oblong large 8° [Subject to revision.] †

— Operating revenues and operating expenses of class 1 steam roads in United States (for 194 steam roads, including 15 switching and terminal companies), Oct. 1923 and 1922 [and] 10 months ending with Oct. 1923 and 1922; [prepared in] Bureau of Statistics. Oct. 1923. 1 p. oblong large 8° [Subject to revision.] †

- Railroads*—Continued. Operating revenues and operating expenses of large steam roads, selected items for roads with annual operating revenues above \$25,000,000, Sept. 1922 and 1923 [and] 9 months ended with Sept. 1922 and 1923; [prepared in] Bureau of Statistics. Sept. 1923. [2] p. oblong large 8° [Subject to revision.] †
- Same. Oct. 1922 and 1923 [and] 10 months ended with Oct. 1922 and 1923; [prepared in] Bureau of Statistics. Oct. 1923. [2] p. oblong large 8° [Subject to revision.] †
- Operating statistics of large steam roads, selected items for Oct. 1923, compared with Oct. 1922, for roads with annual operating revenues above \$25,000,000; [prepared in] Bureau of Statistics. Oct. 1923. [2] p. oblong large 8° [Subject to revision.] †
- Revenue traffic statistics of class 1 steam roads in United States, including mixed-train service (compiled from 162 reports representing 177 steam roads, switching and terminal companies not included). July, 1923 and 1922 [and] 7 months ended with July, 1923 and 1922; [prepared in] Bureau of Statistics. July, 1923. 1 p. oblong large 8° [Subject to revision.] †
- Same. Aug. 1923 and 1922 [and] 8 months ended with Aug. 1923 and 1922; [prepared in] Bureau of Statistics. Aug. 1923. 1 p. oblong large 8° [Subject to revision.] †
- Same. Sept. 1923 and 1922 [and] 9 months ended with Sept. 1923 and 1922; [prepared in] Bureau of Statistics. Sept. 1923. 1 p. oblong large 8° [Subject to revision.] †
- Randolph and Cumberland Railway.* Finance docket no. 212, deficit settlement with Randolph & Cumberland Ry., J. S. Crews, receiver; decided Oct. 29, 1923; report of commission. [1923.] p. 553-554. ([Finance decision] 988.) [From Interstate Commerce Commission reports, v. S2.] \* Paper, 5c.
- Finance docket no. 763, guaranty settlement with Randolph & Cumberland Ry., J. S. Crews, receiver; [decided Oct. 29, 1923; report of commission]. 1923. [1]+578-580 p. ([Finance decision] 998.) [From Interstate Commerce Commission reports, v. S2.] \* Paper, 5c.
- Reconsignment.* No. 14499, Memphis Freight Bureau, for Brown Coal Company, v. Louisville & Nashville Railroad Company et al.; decided Oct. 27, 1923; report [and order] of commission. [1923.] 589-590+[1] p. ([Opinion] 8917.) [Report from Interstate Commerce Commission reports, v. S3.] \* Paper, 5c.
- Refrigeration.* Investigation and suspension docket no. 1867, absorption of icing and re-icing charges on less-than-carload shipments of dairy products; [decided Nov. 9, 1923; report and order of commission]. 1923. [1]+686-690+[1] p. ([Opinion] 8922.) [Report from Interstate Commerce Commission reports, v. S3.] \* Paper, 5c.
- Report.* 37th annual report of Interstate Commerce Commission, Dec. 1, 1923, 1923. [pt. 1]. iv+256 p. il. [Report covers the period from Nov. 1, 1922, to Oct. 31, 1923.] \* Cloth, 50c. 9—14672
- Same [with Statement of appropriations and expenditures and of persons employed by commission, fiscal year 1923]. 1923. 2 pts. in 1. iv+322 p. il. ‡ 9—14679
- Same. (H. doc. 70, 68th Cong. 1st sess.)
- Roscoe, Snyder and Pacific Company.* Finance docket no. 1348, deficit settlement with Roscoe, Snyder & Pacific Ry.; decided Oct. 27, 1923; report of commission. [1923.] p. 583-584. ([Finance decision] 1000.) [From Interstate Commerce Commission reports, v. S2.] \* Paper, 5c.
- Safety Bureau.* Report of director of Bureau of Safety, fiscal year 1923, and extracts from 37th annual report of Interstate Commerce Commission pertaining to safety appliances, hours of service, investigation of accidents, and investigation of safety devices. 1923. [1]+44 p. \* Paper, 5c. 17—26073
- St. Louis Southwestern Railway.* No. 398, in Supreme Court, Oct. term, 1923. United States at relation of St. Louis Southwestern Railway Company v. Interstate Commerce Commission; brief for Interstate Commerce Commission. 1923. cover-title, ii+29 p. ‡
- St. Louis, Troy and Eastern Railroad.* Finance docket no. 3232, St. Louis, Troy & Eastern equipment trust, series A; decided Oct. 24, 1923; report of commission. [1923.] p. 599-602. ([Finance decision] 1006.) [From Interstate Commerce Commission reports, v. S2.] \* Paper, 5c.

- Salvage.* Treatment of salvage, piecework, and prices in accounting, finance docket no. 2797; [and finance docket no. 839; decided Aug. 15, 1923; report of commission], 1923. [1]+678-689 p. ([Finance decision] 1035.) [From Interstate Commerce Commission reports, v. 82.] \* Paper, 5c.
- Sand.* Investigation and suspension docket no. 1864, sand and gravel from Canada to points in New York and Pennsylvania; [decided Nov. 6, 1923; report and order of commission], 1923. [1]+460-463+[1] p. ([Opinion] 8873.) [Report from Interstate Commerce Commission reports, v. 83.] \* Paper, 5c.
- No. 12480, Davison & Namack Foundry Company v. Pennsylvania Railroad Company, director general, as agent, et al.; decided July 11, 1923; report of commission. Corrected reprint. [1923.] p. 345-347. ([Opinion] 8659.) [From Interstate Commerce Commission reports, v. 81.] \* Paper, 5c.
- Seaboard Air Line Railway.* Finance docket no. 3144, bonds of Seaboard Air Line Ry.; decided Oct. 27, 1923; report of commission. [1923.] p. 589-592. ([Finance decision] 1003.) [From Interstate Commerce Commission reports, v. 82.] \* Paper, 5c.
- Silica.* Investigation and suspension docket no. 1897, minimum weight on silica from southern Illinois to eastern destinations; [decided Dec. 6, 1923; report and order of commission], 1923. [1]+30-32+[1] p. ([Opinion] 8946.) [Report from Interstate Commerce Commission reports, v. 85.] \* Paper, 5c.
- South Georgia Railway.* Finance docket no. 2615, South Georgia Railway capital stock; [and finance docket no. 2761; decided Nov. 21, 1923; supplemental report of commission. [1923.] p. 723-727. ([Finance decision] 1046.) [From Interstate Commerce Commission reports, v. 82.] \* Paper, 5c.
- Southern Railway.* Finance docket no. 3277, bonds of Southern Ry.; [decided Oct. 25, 1923; report of commission], 1923. [1]+606-608 p. ([Finance decision] 1008.) [From Interstate Commerce Commission reports, v. 82.] \* Paper, 5c.
- Speedometers.* No. 11669, Stewart-Warner Speedometer Corporation et al. v. director general, as agent, Chicago & North Western Railway Company, et al.; decided Oct. 22, 1923; report of commission on further hearing. [1923.] p. 435-436. ([Opinion] 8868.) [From Interstate Commerce Commission reports, v. 83.] \* Paper, 5c.
- Spotting (freight).* No. 13531, What Cheer Beef Company v. New York, New Haven & Hartford Railroad Company; decided Oct. 27, 1923; report [and order] of commission. [1923.] 569-572+[1] p. ([Opinion] 8909.) [Report from Interstate Commerce Commission reports, v. 83.] \* Paper, 5c.
- Steamboats.* Schedule of sailings (as furnished by steamship companies named herein) of steam vessels which are registered under laws of United States and which are intended to load general cargo at ports in United States for foreign destinations, Dec. 15, 1923-Jan. 31, 1924, no. 16; issued by Section of Tariffs, Bureau of Traffic. 1923. iii+27 p. 4<sup>o</sup> [Monthly. No. 16 cancels no. 15.] † 22-26610
- Sugar.* No. 14027, Utah-Idaho Sugar Company v. director general, as agent, Los Angeles & Salt Lake Railroad Company, et al.; [decided Oct. 27, 1923; report of commission], 1923. [1]+566-568 p. ([Opinion] 8908.) [From Interstate Commerce Commission reports, v. 83.] \* Paper, 5c.
- Sulphur.* No. 14062, General Chemical Company v. Baltimore & Ohio Railroad Company et al.; [decided Oct. 27, 1923; report and order of commission], 1923. [1]+582-584+[1] p. ([Opinion] 8914.) [Report from Interstate Commerce Commission reports, v. 83.] \* Paper, 5c.
- Sunflower seed.* No. 14410, Amend Milling Company v. Michigan Central Railroad Company et al.; decided Oct. 27, 1923; report [and order] of commission. [1923.] 585-586+[1] p. ([Opinion] 8915.) [Report from Interstate Commerce Commission reports, v. 83.] \* Paper, 5c.
- Switching charges.* Investigation and suspension docket no. 1863, switching at stations in North Dakota; decided Nov. 13, 1923; report [and order] of commission. [1923.] 731-734+[1] p. ([Opinion] 8935.) [Report from Interstate Commerce Commission reports, v. 83.] \* Paper, 5c.

*Telegraph.* Ex parte no. 42, in matter of making of inventories under provisions of sec. 19a of interstate commerce act of property used by telegraph companies and by other carriers for common carrier purposes; decided Nov. 6, 1923; [report of commission]. [1923.] p. 1-8. (B-7.) [From Interstate Commerce Commission reports, v. 84.] \* Paper, 5c.

— No. 12159, Consolidated Press Association v. Western Union Telegraph Company; decided Nov. 12, 1923; report of commission on reargument. [1923.] p. 15-17. ([Opinion] 8943.) [From Interstate Commerce Commission reports, p. 85.] \* Paper, 5c.

*Thornton and Alexandria Railway.* Finance docket no. 2438, deficit settlement with Thornton & Alexandria Ry.; decided Nov. 8, 1923; report of commission. [1923.] p. 645-646. ([Finance decision] 1023.) [From Interstate Commerce Commission reports, v. 82.] \* Paper, 5c.

*Tobacco.* No. 13912, G. J. Helmerichs Tobacco Company v. East St. Louis Connecting Railway Company et al.; [no. 13913, same v. same; no. 13916, same v. Chicago & Alton Railroad Company et al.]; decided Oct. 27, 1923; report [and order] of commission. [1923.] 579-581+[1] p. ([Opinion] 8913.) [Report from Interstate Commerce Commission reports, v. 83.] \* Paper, 5c.

*Trans-Mississippi Terminal Railroad.* Finance docket no. 3267, notes of Trans-Mississippi Terminal Railroad, in matter of application of Trans-Mississippi Terminal Railroad Company, Texas & Pacific Railway Company, Missouri Pacific Railroad Company, and J. L. Lancaster and Charles L. Wallace, as receivers of Texas & Pacific Railway Company, for authority to extend maturity of and to guarantee certain notes of Trans-Mississippi Terminal Railroad Company; decided Oct. 26, 1923; report of commission. [1923.] p. 603-606. ([Finance decision] 1007.) [From Interstate Commerce Commission reports, v. 82.] \* Paper, 5c.

— Same; approved Nov. 1, 1923; amendatory order. 1923. p. 621. ([Finance decision] 1013.) [From Interstate Commerce Commission reports, v. 82.] \* Paper, 5c.

*Tripoli.* Investigation and suspension docket no. 1862, tripoli from Kansas and Missouri to western trunk line territory; decided Nov. 30, 1923; report [and order] of commission. [1923.] 35-39+[1] p. ([Opinion] 8948.) [Report from Interstate Commerce Commission reports, v. 85.] \* Paper, 5c.

*Unloading and lading.* No. 13171, Mutual Products Trading Company v. Oregon-Washington Railroad & Navigation Company; decided Nov. 22, 1923; report of commission. [1923.] p. 1-4. ([Opinion] 8941.) [From Interstate Commerce Commission reports, v. 85.] \* Paper, 5c.

*Varnish.* Investigation and suspension docket no. 1876, varnish, Chicago, Memphis, and St. Louis to Texas; decided Dec. 1, 1923; report [and order] of commission. [1923.] 33-34+[1] p. ([Opinion] 8947.) [Report from Interstate Commerce Commission reports, v. 85.] \* Paper, 5c.

*Williams Valley Railroad.* Finance docket no. 3303, Williams Valley Railroad bonds; [and finance docket no. 3303 (sub-no. 1)]; decided Nov. 20, 1923; report of commission. 1923. [1]+668-670 p. ([Finance decision] 1031.) [From Interstate Commerce Commission reports, v. 82.] \* Paper, 5c.

*Williamson and Pond Creek Railroad.* Before Interstate Commerce Commission, valuation docket no. 233, Williamson and Pond Creek Railroad; reply to Memorandum of argument of counsel for carrier dated Nov. 17, 1923. 1923. cover-title, i+33 p. ‡

*Wood flour.* No. 13978, E. I. du Pont de Nemours & Company v. director general, as agent; decided Nov. 10, 1923; report of commission. [1923.] p. 719-722. ([Opinion] 8933.) [From Interstate Commerce Commission reports, v. 83.] \* Paper, 5c.

#### LOCOMOTIVE INSPECTION BUREAU

*Report.* 12th annual report of chief inspector, Bureau of Locomotive Inspection, fiscal year 1923. 1923. [1]+115 p. il. \* Paper, 25c. 12-29929

## JUSTICE DEPARTMENT

- Abilene and Southern Railway.* No. 456, in Supreme Court, Oct. term, 1923, United States et al. v. Abilene & Southern Railway Company et al., appeal from district court for district of Kansas, 2d division; motion to advance. 1923. cover-title, 3 p. ‡
- Arnstein, Jules.* No. 4025, in Court of Appeals of District of Columbia, Oct. term, 1923, Jules Arnstein et al. v. United States; brief on behalf of appellee. 1923. cover-title, 18 p. ‡
- Atchison, Topeka and Santa Fe Railway.* In Court of Claims, Atchison, Topeka & Santa Fe Railway Company v. United States, no. 319-A; defendant's objections to plaintiff's request for findings of fact [defendant's request for findings of fact, and brief]. [1923.] p. 55-59, large 8° ‡
- Bankruptcy.* United States district court, district of Indiana, rules in bankruptcy. 1923. 3 p. ‡
- Bartlett, Frank W.* In Court of Claims, Frank W. Bartlett v. United States, no. 193-B; defendant's brief. [1923.] p. 43-49, large 8° ‡
- Berryman, Robert.* No. 629, in Supreme Court, Oct. term, 1923, Robert Berryman v. United States, on petition for writ of certiorari to circuit court of appeals for 6th circuit; brief for United States in opposition. 1923. cover-title, 4 p. ‡
- Burton Coal Company.* No. B-80, in Court of Claims, Burton Coal Company v. United States; defendant's objections to claimant's request for findings of fact, findings of fact requested by defendant, statement of case, and brief. 1923. cover-title, p. 265-296. ‡
- Cement Manufacturers Protective Association.* In equity, no. E 22-25, in district court for southern district of New York, United States v. Cement Manufacturers Protective Association et al.; final decree. 1923. cover-title, 8 p. ‡
- Chicago Great Western Railroad.* In Court of Claims, Chicago Great Western Railroad Company v. United States, no. B-72; defendant's objections to plaintiff's request for findings of fact, defendant's request for findings of fact, and brief. [1923.] p. 1-10, large 8° ‡
- Chicago, Rock Island and Pacific Railway.* In Court of Claims, Chicago, Rock Island & Pacific Railway Company v. United States, no. 34706; defendant's objections to plaintiff's supplemental request for finding of fact, defendant's supplemental request for findings of fact, and brief on resubmission. [1923.] p. 69-82, large 8° ‡
- Clausen, Catharina.* No. 6448, circuit court of appeals for 8th circuit, Thomas W. Miller, as Alien Property Custodian, and Frank White, as Treasurer of United States, v. Catharina Clausen; brief on behalf of Thomas W. Miller, as Alien Property Custodian, and Frank White, as Treasurer of United States. 1923. cover-title, ii+33 p. ‡
- Dayton-Goose Creek Railway.* Recapture clause case [of Dayton-Goose Creek Railway Company v. United States]; oral argument by James M. Beck, Solicitor General, in Supreme Court, Nov. 19, 1923. 1923. cover-title, 29 p. ‡
- Dominion Cannery, Limited.* Nos. 2218 and 2316, Court of Customs Appeals, Dominion Cannery (Ltd.) v. United States; Lewis Hubbard & Co. et al v. [same]; brief for United States. 1923. cover-title, 18 p. ‡
- Everard's, James, Breweries.* No. 200, in Supreme Court, Oct. term, 1923, James Everard's Breweries v. Ralph A. Day, prohibition director of State of New York, et al., appeal from district court for southern district of New York; brief for appellees. 1923. cover-title, ii+28 p. ‡
- Farmers' Cotton Oil and Fertilizer Company.* In Court of Claims, Farmers' Cotton Oil and Fertilizer Company v. United States, no. C-1179; demurrer [and brief]. [1923.] p. 99-145, large 8° ‡
- Feibleman, L., & Co., Incorporated.* No. 2319, Court of Customs Appeals, L. Feibleman & Co. (Inc.) v. United States; brief for United States. 1923. cover-title, 12 p. ‡

- Fensterer & Voss, Incorporated.* No. 2317, Court of Customs Appeals, *Fensterer & Voss, Inc., v. United States*; brief for United States. 1923. cover-title, 5 p. ‡
- Gottlieb, Gittel.* No. 221, in Supreme Court, Oct. term, 1923, commissioner of immigration of port of New York *v. Gittel Gottlieb and Israel Gottlieb*, on writ of certiorari to circuit court of appeals for 2d circuit; brief for petitioner. 1923. cover-title, i+38 p. ‡
- Hopkins, Lewis C., Company.* No. 2282, Court of Customs Appeals, *Lewis C. Hopkins Co. v. United States*; brief for United States. 1923. cover-title 19 p. ‡
- Kelcher, John B.* Nos. 4061 and 4062, in Court of Appeals of District of Columbia, Oct. term, 1923, nos. — and —, special calendar. *United States v. John B. Kelcher*; and [same] *v. Claude L. Burrows*; brief for appellant. 1923. cover-title, 16 p. ‡
- Kwock Seu Lum.* No. 650, in Supreme Court, Oct. term, 1923, *Kwock Seu Lum v. Edward White*, commissioner of immigration [port of San Francisco] petition for writ of certiorari to circuit court of appeals for 9th circuit; brief for respondent in opposition. 1923. cover-title, 4 p. ‡
- Lasley, Rosa.* No. 166, in Supreme Court, Oct. term, 1923, *Hubert Work, Secretary of Interior, v. United States ex rel. W. G. Lynn, guardian of Rosa Lasley*, on writ of error to Court of Appeals of District of Columbia; brief for plaintiff in error. 1923. cover-title, i+23 p. ‡
- La Vallette, Albert T.* No. 58-A, in Court of Claims, *Albert T. La Vallette v. United States*; defendants' objections to plaintiff's proposed findings of fact, defendants' request for findings of fact, and brief. 1923. cover-title, p. 84-94. ‡
- Lawless, John, jr.* In Court of Claims, *John Lawless, jr., v. United States*, no. 50-B; defendant's brief. [1923.] p. 45-53, large 8° ‡
- Leather, William.* No. 172, in Supreme Court, Oct. term, 1923, *William Leather and Leon K. Leigh v. Mark J. White* [assistant surgeon general, Public Health Service] et al., appeal from circuit court of appeals for 7th circuit; brief for Mark J. White. 1923. cover-title, 23 p. ‡
- Same. 1923 [reprint with slight changes and addition of index]. cover-title, i+23 p. ‡
- McIntosh County, Okla.* No. 177, in Supreme Court, Oct. term, 1923, *United States v. McIntosh County, Okla., et al.*, appeal from circuit court of appeals for 8th circuit; brief for United States. 1923. cover-title, 16 p. ‡
- No. 178, in Supreme Court, Oct. term, 1923, *United States v. J. P. Ransom* as county treasurer of McIntosh County, Okla., error to circuit court of appeals for 8th circuit; brief for United States. 1923. cover-title, 17 p. ‡
- Magg, Joseph.* No. 4407, in Court of Appeals of District of Columbia, Oct. term, 1923, *Joseph Magg v. Thomas W. Miller, as Alien Property Custodian, and Frank White, Treasurer of United States*; brief for appellees. 1923. cover-title, i+31 p. [A corrected copy of page 31, entitled Money values, and with signature mark 77022-23, was also issued.] ‡
- Mensevich, Nicolai.* No. 148, in Supreme Court, Oct. term, 1923, *United States ex rel. Nicolai Mensevich v. Robert E. Tod*, commissioner of immigration at port of New York, appeal from district court for southern district of New York; brief for appellee. [1923.] cover-title, 19 p. ‡
- Metal Products Company.* No. 34685, in Court of Claims, *Metal Products Company v. United States*; motion to amend defendant's motion for new trial filed June 22, 1923, error of fact, error of law, newly discovered evidence, and fraud, wrong, and injustice done United States, statement and argument. 1923. cover-title, ii+1-140 p. large 8° ‡
- Same, exhibit 21. [1923.] p. 141-142, large 8° [This is printed without title or signature mark.] ‡
- Same, exhibit 22. 1923. 1 p. large 8° ‡
- Meyer, M. J. & H. J., Company.* No. 2309, Court of Customs Appeals, *United States v. M. J. & H. J. Meyer Co.*; reply brief for United States. 1923. cover-title, 6 p. ‡

*Missouri, Kansas and Texas Railway of Texas.* In Court of Claims, [Charles E.] Schaff, receiver of Missouri, Kansas & Texas Railway Company of Texas, *v.* United States, no. 106-A; defendant's objections to plaintiff's request for findings of fact, defendant's request for findings of fact, and brief. [1923.] p. 31-42, large 8° ‡

*Mottram, George W.* No. B-52, in Court of Claims, George William Mottram *v.* United States; defendant's objections to plaintiff's request for findings of fact, findings requested in lieu thereof, and brief. 1923. cover-title, ii+311-380 p. large 8° ‡

*National Council of Traveling Salesmen's Associations.* No. 469, interchangeable script coupon ticket case, in Supreme Court, Oct. term, 1923, United States, Interstate Commerce Commission, National Council of Traveling Salesmen's Associations, et al. *v.* New York Central Railroad Company et al., appeal from district court for district of Massachusetts; brief for United States. 1923. cover-title, vi+111 p. ‡

*National Shorthand Reporting Company.* In Court of Claims, Robert F. Rose and Walter H. Lee, partners, trading as National Shorthand Reporting Company, *v.* United States, no. B-109; defendant's objections to claimants' request for findings of fact, defendant's request for finding of fact, and brief. [1923.] p. 27-29, large 8° ‡

*Neal-Blun Company.* No. 327-A, in Court of Claims, Neal-Blun [Company] *v.* United States; defendant's objections to claimant's request for findings of fact, findings of fact requested by defendant, statement of case, and brief. 1923. cover-title, p. 1-19. ‡

*Nixon, S. M.* No. 436, in Supreme Court, Oct. term, 1923, S. M. Nixon and Earl L. Nixon *v.* United States, petition for writ of certiorari to circuit court of appeals for 9th circuit; brief for United States in opposition. 1923. cover-title, 5 p. ‡

*Noce, Daniel.* In Court of Claims, Daniel Noce *v.* United States, no. 152-B; defendant's motion for new trial [and brief in support thereof]. [1923.] p. 27-55, large 8° ‡

*Northern Pacific Railroad.* No. 60-B, in Court of Claims, Northern Pacific R. R. Co. *v.* United States; defendant's objections to plaintiff's request for findings of fact, defendant's request for findings of fact, and brief. 1923. cover-title, p. 91-106, large 8° ‡

*Opinions.* Advance sheets, Official opinions of Attorneys General, v. 34, [signature] 1. 1923. [1]+1-16 p. ‡

*Pacific Mail Steamship Company.* In Court of Claims, Pacific Mail Steamship Company *v.* United States, no. C-1132; demurrer. [1923.] p. 1-8, large 8° ‡

*Porter Brothers.* No. 6823, in district court for eastern district of Michigan, southern division, United States *v.* Porter Bros. et al.; brief and argument of plaintiff in resistance to defendants' motion for bill of particulars. 1923. cover-title, 34 p. ‡

*Pothier, Roland R.* No. 546, in Supreme Court, Oct. term, 1923, William R. Rodman, United States marshal [for district of Rhode Island], *v.* Roland R. Pothier, on writ of certiorari to circuit court of appeals for 1st circuit; motion by petitioner to advance. 1923. cover-title, 3 p. ‡

*Prince Line, Limited.* Nos. 644 and 645, in Supreme Court, Oct. term, 1923, United States *v.* Prince Line (Ltd.); [same] *v.* American-Hawaiian Steamship Company, writs of error to district court for eastern district of New York; memorandum in reply to that of defendants in error in opposition to motion by United States to vacate orders dismissing these cases, etc. 1923. cover-title, 3 p. ‡

*Report.* Annual report of Attorney General, fiscal year 1923 [with exhibits]. 1923. v+426 p. 1 tab. \* Cloth, 65c. 17-9090

— Same. (H. doc. 91, 68th Cong. 1st sess.)

*River Rouge Improvement Company.* No. 204, in Supreme Court, Oct. term, 1923, United States *v.* River Rouge Improvement Company et al., in error to circuit court of appeals for 6th circuit; brief for United States. 1923. cover-title, ii+53 p. ‡

- Robilio, Joe.* No. 631, in Supreme Court, Oct. term, 1923, Joe Robilio et al. v. United States, on petition for writ of certiorari to circuit court of appeals for 6th circuit; brief for United States in opposition. 1923. cover-title, 2 p. ‡
- Rodman, Hugh.* In Patent Office, before examiner of interferences at final hearing, interference no. 46630, Hugh Rodman v. John C. Woodruff, method of making activated carbon; brief for Woodruff. 1923. cover-title, 26 p. ‡
- Sage, Mrs. Margaret O.* No. 276, in Supreme Court, Oct. term, 1923, William H. Edwards, formerly collector of internal revenue for 2d district of New York, v. Joseph Germain [Jermain] Slocum et al., [executors of Margaret Olivia Sage], on writ of certiorari to circuit court of appeals for 2d circuit; brief for petitioner. 1923. cover-title, 18 p. ‡
- St. Louis Car Company.* No. B-146, in Court of Claims, St. Louis Car Company v. United States; defendant's objections to plaintiff's request for findings of fact, defendant's request for findings of fact, and brief. 1923. cover-title, p. 1-14. ‡
- Semple, John B.* No. 34442, in Court of Claims, John B. Semple v. United States; defendant's brief and request for finding of facts. 1923. cover-title, ii+543-634 p. large 8° ‡
- Sisson, Robert W.* No. 4009, in Court of Appeals of District of Columbia, Oct. term, 1923, no. —, special calendar, Robert W. Sisson, Maurice Sullivan, and Earl D. Dean v. United States; brief for appellee. 1923. cover-title, 13 p. ‡
- Skinner & Eddy Corporation.* In Court of Claims, Skinner & Eddy Corporation v. United States, no. A-199; answer and counterclaim. [1923.] p. 591-592, large 8° ‡
- Sperry Oil and Gas Company.* No. 164, in Supreme Court, Oct. term, 1923, Sperry Oil & Gas Company and Oklahoma Producing & Refining Corporation of America v. Pearl Chisholm and Webster Chisholm, appeal from and certiorari to circuit court of appeals for 8th circuit; brief for United States. 1923. cover-title, 18 p. ‡
- Standard Oil Company.* In Court of Claims, Standard Oil Company (New Jersey) v. United States, no. B-22; defendant's brief. 1923. p. 1-3, large 8° ‡
- State Savings Bank of Ortlej, S. Dak.* In Court of Claims, State Savings Bank of Ortlej, S. Dak., v. United States, no. 35-B; defendant's brief [and] facts. [1923.] p. 1-22, large 8° ‡
- Streater, Wallace.* In Court of Claims, Wallace Streater v. United States, no. 8-B; defendant's brief. [1923.] p. 49-59, large 8° ‡
- Sughrue, Daniel H.* In Court of Claims, Daniel H. Sughrue v. United States, no. 208-B; defendant's brief. [1923.] p. 23-28, large 8° ‡
- Swartz, Nell R.* In Court of Claims, Nell R. Swartz v. United States, no. 271-B; defendant's brief. [1923.] p. 29-34, large 8° ‡
- Tile Manufacturers Credit Association.* In equity, no. 201, in district court, southern district of Ohio, United States v. Tile Manufacturers Credit Association et al.; final decree. 1923. cover-title, 9 p. ‡
- Trusts.* Federal antitrust law with amendments, list of cases instituted by United States, and citations of cases decided thereunder or relating thereto, Dec. 15, 1923. 1923. ix+182 p. \* Paper, 10c. 23-27495
- Tuckerman, Jake.* No. 630, in Supreme Court, Oct. term, 1923, Jake Tuckerman v. United States, on petition for writ of certiorari to circuit court of appeals for 6th circuit; brief for United States in opposition. 1923. cover-title, 2 p. ‡
- United Gas and Electric Engineering Corporation.* In Court of Claims, United Gas & Electric Engineering Corporation v. United States, no. B-173; defendant's objections to claimant's request for findings of fact, defendant's request for findings of fact, and brief. [1923.] p. 1-22, large 8° ‡
- Waiialua Agricultural Company, Limited.* In Court of Claims, Waiialua Agricultural Company, Ltd., v. United States, no. C-965; demurrer [and] brief. [1923.] p. 11-26, large 8° ‡
- Wilkes, Loftis.* No. 632, in Supreme Court, Oct. term, 1923, Loftis Wilkes et al. v. United States, on petition for writ of certiorari to circuit court of appeals for 6th circuit; brief for United States in opposition. 1923. cover-title, 6 p. ‡



- Witcombe, McGeachin & Co.* No. 2280, Court of Customs Appeals, *Witcombe, McGeachin & Co., et al. v. United States*; brief for United States. 1923. cover-title, 13 p. ‡
- Wood, J. R., & Sons.* No. 2314, Court of Customs Appeals, *United States v. J. R. Wood & Sons*; brief for United States. 1923. cover-title, 12 p. ‡

## LABOR DEPARTMENT

- Moran Towing and Transportation Company.* Claim of Moran Towing & Transportation Co., New York, N. Y. Dec. 13, 1923. 2 p. (H. doc. 106, 68th Cong. 1st sess.) \* Paper, 5c.
- Report.* 11th annual report of Secretary of Labor, fiscal year 1923. 1923. v+149 p. il. 1 tab. \* Paper, 15c. 14—30221

### CHILDREN'S BUREAU

- Automobiles.* Minors in automobile and metal-manufacturing industries in Michigan [with bibliography; by Helen M. Dart and Ella Arvilla Merritt]. 1923. vii+131 p. 1 pl. 18 p. of pl. (Bureau publication 126.) \* Paper, 25c. L 24—3
- Child labor in North Dakota.* 1923. v+67 p. 4 pl. 2 p. of pl. (Bureau publication 129.) \* Paper, 15c. L 24—1
- Child welfare in insular possessions of United States:* pt. 1, Porto Rico; by Helen V. Bary. 1923. v+75 p. il. 5 pl. 2 p. of pl. (Bureau publication 127.) \* Paper, 15c. L 23—282
- Play and recreation, outlines for study* [with lists of references, by George E. Johnson]; separate 3 [from] *Child care and child welfare*. 2d edition. 1923. iii+5-10+373-418 p. (Bureau publication 92.) [Prepared in cooperation with Federal Board for Vocational Education. Original article from Federal Board for Vocational Education, Bulletin 65, Home economics series 5. Title-page rearranged from that of previous edition.] \* Paper, 5c. L 24—2
- Report.* 11th annual report of chief, Children's Bureau, fiscal year 1923. 1923. iii+38 p. † 14—8115

### EMPLOYMENT SERVICE

- Industrial employment information bulletin*, v. 3, no. 11; Nov. 1923. [1923.] 22 p. 4° [Monthly.] † L 21—17

### IMMIGRATION BUREAU

- Report.* Annual report of commissioner general of immigration, fiscal year 1923. 1923. vi+161 p. \* Paper, 15c. 8—14486

### LABOR STATISTICS BUREAU

- Automobiles.* Wages and hours of labor in automobile industry, 1922. Oct. 1923. iii+70 p. (Bulletin 348; Wages and hours of labor series.) \* Paper, 10c. L 24—4
- Same. (H. doc. 55, 68th Cong. 1st sess.)
- Buildings.* Building permits in principal cities of United States in 1922. Oct. 1923. iii+120+vi p. (Bulletin 347; Miscellaneous series.) \* Paper, 15c. L 22—165
- Same. (H. doc. 54, 68th Cong. 1st sess.)
- Cost of living.* Changes in cost of living in United States. [1923.] p. 1077-90. [From Monthly labor review, Nov. 1923.] †
- Ladders.* Safety code for construction, care, and use of ladders, American Society of Safety Engineers, sponsor; tentative American standard, approved July 25, 1923, by American Engineering Standards Committee. Oct. 1923. iii+16 p. (Bulletin 351; Safety code series.) \* Paper, 5c. L 24—5
- Same. (H. doc. 58, 68th Cong. 1st sess.)

*Monthly labor review*, v. 17, no. 6; Dec. 1923. 1923. v+1225-1449+vi p. il.

\* Paper, 15c. single copy, \$1.50 a yr.; foreign subscription, \$2.25. 15-26485

**SPECIAL ARTICLES.**—Bread making in modern bakery; by Robert S. Billups.—Protection of workers under Mexican State labor laws; by Ethel C. Yohe.—48-hour week in industry; by J. C. Bowen.—Conciliation work of Department of Labor, Oct. 1923; by Hugh L. Kerwin.—Statistics of immigration, Sept. 1923; by W. W. Husband.

**NOTE.**—The Review is the medium through which the Bureau publishes the results of original investigations too brief for bulletin purposes, notices of labor legislation by the States or by Congress, and Federal court decisions affecting labor, which from their importance should be given attention before they could ordinarily appear in the bulletins devoted to these subjects. One free subscription will be given to all labor departments and bureaus, workmen's compensation commissions, and other offices connected with the administration of labor laws and organizations exchanging publications with the Labor Statistics Bureau. Others desiring copies may obtain them from the Superintendent of Documents, Washington, D. C., at the prices stated above.

*Prices.* Prices and cost of living. 1923. [1]+1276-1303 p. il. [From Monthly labor review, Dec. 1923.] †

— Wholesale prices of commodities for Nov. 1923. 1923. [1]+9 p. [Monthly.] † L 22-229

*Ribbon.* Trade agreement in silk-ribbon industry of New York City; by Margaret Gadsby. Oct. 1923. iii+95 p. il. 1 pl. (Bulletin 341; Conciliation and arbitration series.) \* Paper, 15c. L 24-6

— Same. (H. doc. 20, 68th Cong. 1st sess.)

### NATURALIZATION BUREAU

*Posters.* United States Government and public schools are helping our foreign-born friends who are applicants for American citizenship to learn our language and principles of our Government in preparation for good citizenship; [all lettered poster]. [Reprint with slight changes 1923.] 20.9×14 in. †

— Same, Italian. †

*Report.* Annual report of commissioner of naturalization, fiscal year 1923. 1923. [1]+31 p. † 14-6278

### WOMEN'S BUREAU

*Report.* 5th annual report of director of Women's Bureau, fiscal year 1923. 1923. [1]+20 p. † L 20-1

*South Carolina.* Women in South Carolina industries, study of hours, wages, and working conditions; [by Mary V. Robinson]. 1923. v+128 p. (Bulletin 32.) \* Paper, 15c. L 24-7

### LIBRARY OF CONGRESS

*Orientalia* added 1922-23; [by Walter T. Swingle]. [1923.] [1]+171-195 p. [From Report of librarian of Congress, 1923.] †

*Report.* Report of librarian of Congress, fiscal year 1923. 1923. vi+217 p. 2 pl. 4 p. of pl. \* Cloth, 60c. 6-6273

— Same. (H. doc. 79, 68th Cong. 1st sess.)

### COPYRIGHT OFFICE

*Copyright.* [Catalogue of copyright entries, new series, pt. 1, group 1, Books, v. 20] no. 81-89; Dec. 1923. Dec. 4-31, 1923. p. 1009-1120. [Issued several times a week.] 6-35347

**NOTE.**—Each number is issued in 4 parts: pt. 1, group 1, relates to books; pt. 1, group 2, to pamphlets, leaflets, contributions to newspapers or periodicals, etc., lectures, sermons, addresses for oral delivery, dramatic compositions, maps, motion pictures; pt. 2, to periodicals; pt. 3, to musical compositions; pt. 4, to works of art, reproductions of a work of art, drawings or plastic works of scientific or technical character, photographs, prints, and pictorial illustrations.

Subscriptions for the Catalogue of copyright entries should be made to the Superintendent of Documents, Washington, D. C., instead of to the Register of Copyrights. Prices are as follows: Paper, \$3.00 a yr. (4 pts.), foreign subscription, \$5.00; pt. 1 (groups 1 and 2), 5c. single copy (group 1, price of group 2 varies), \$1.00 a yr., foreign subscription, \$2.25; pt. 3, \$1.00 a yr., foreign subscription, \$1.50; pts. 2 and 4, each 10c. single copy, 50c. a yr., foreign subscription, 70c.

— Same, pt. 3, Musical compositions, v. 18, no. 7. 1923. v+593-746 p. [Monthly.]

*Copyright*—Continued. Copyright law of United States, act of Mar. 4, 1909, in force July 1, 1909, as amended by acts of Aug. 24, 1912, Mar. 2, 1913, and Mar. 28, 1914; with Rules for practice and procedure under sec. 25, by Supreme Court, [and] with act of Dec. 18, 1919. [Edition of] Nov. 1923. 1923. 1-34B+35-68A+69-80 p. (Bulletin 14.) \* Paper, 10c. 12—35200

## DOCUMENTS DIVISION

*Government publications.* Monthly check-list of State publications received during Oct. 1923; v. 14, no. 10. 1923. p. 401-443. \* Paper, 10c. single copy, \$1.00 a yr.; foreign subscription, \$1.25. 10—8924

**MIXED CLAIMS COMMISSION, UNITED STATES AND GERMANY**

*Functions.* Dealing with functions of commission and announcing fundamental rules of decision. Nov. 1, 1923. 1923. ii+5-15 p. (Administrative decision 2.) ‡

*Germany.* Dealing with liabilities of Germany on all claims (save those expressly excepted) asserted by United States in behalf of its nationals, Nov. 1, 1923. 1923. ii+1-3 p. (Administrative decision 1.) ‡ 23—27496

*Gilmer, Mrs. May D. H.* No. 4, before Mixed Claims Commission [United States and Germany], United States on behalf of May Davies Hopkins Gilmer, administratrix [of Albert Lloyd Hopkins], v. Germany; brief on behalf of United States. 1923 [reprint]. cover-title, ii+160 p. 4° [The case number has been used on this reprint, there have been other additions to the cover-title, and because of resetting the type, the page numbers have had to be changed in the list of contents.] ‡

*Lusitania, steamship.* Opinion in the Lusitania cases. Nov. 1, 1923. 1923. ii+17-32 p. ‡

*Selliger, Max.* Before Mixed Claims Commission, United States and Germany, no. 10, United States on behalf of Max Selliger v. Germany; no. 11, United States on behalf of Kentucky Distilleries & Warehouse Company v. [same]; no. 12, United States on behalf of William Bergenthal Company v. [same]; brief on behalf of United States. 1923. cover-title, 17 p. 4° [Manuscript corrections on p. 2 and 17.] ‡

*War risk insurance.* Opinion in war-risk insurance premium claims, Nov. 1, 1923. 1923. ii+33-59 p. ‡

**NATIONAL ADVISORY COMMITTEE FOR AERONAUTICS**

*Electrodes.* Effect of electrode temperature on sparking voltage of short spark gaps; by F. B. Silsbee. 1923. cover-title, 10 p. il. 4° (Report 179.) [Prepared by Standards Bureau. Text and illustration on p. 2 and 3 of cover.] \* Paper, 5c. 23—27497

*Report.* Aeronautics, 9th annual report of National Advisory Committee for Aeronautics, [fiscal year] 1923, administrative report without technical reports. 1923. viii+56 p. 4° \* Paper, 10c. 16—26395

— Same. (S. doc. 2, 68th Cong. 1st sess.)

**NAVY DEPARTMENT**

*Claims.* Appropriation to pay claims which have been adjusted, communication from Secretary of Navy submitting estimate of appropriation to pay claims which he has adjusted under provisions of act of Dec. 28, 1922, and which require appropriation for their payment. Dec. 20, 1923. 4 p. (H. doc. 119, 68th Cong. 1st sess.) \* Paper, 5c.

— Claims adjusted by Secretary of Navy which require appropriation. Dec. 15, 1923. 5 p. (H. doc. 115, 68th Cong. 1st sess.) \* Paper, 5c.

*Court-martial orders.* Court-martial order 9, 1923; Sept. 30, 1923. [1923.] 12 p. 12° [Monthly.] ‡

— Same 10, 1923; Oct. 31, 1923. [1923.] 16 p. 12° [Monthly.] ‡

- Orders.* General order 118 and 119 [6th series]; Nov. 1 and 19, 1923. [1923.]  
2 p. 4° ‡
- Report.* Annual report of Secretary of Navy, fiscal year 1923. 1923. fii+  
117 p. [Includes operations to Nov. 15, 1923.] † 8—8477
- Wages.* Schedule of wages for civil employees under naval establishment,  
within continental limits of United States and Pearl Harbor, Hawaii, cal-  
endar year 1924. 1923. [1]+26 p. † 23—27408

## AERONAUTICS BUREAU

- Report.* Annual report of chief of Bureau of Aeronautics, fiscal year 1923.  
1923. [1]+45 p. † 27—27369

## CONSTRUCTION AND REPAIR BUREAU

- Report.* Annual report to chief of Bureau of Construction and Repair, fiscal  
year 1923. 1923. [1]+6 p. †

## ENGINEERING BUREAU

- Report.* Annual report of chief of Bureau of Engineering, fiscal year 1923.  
1923. [1]+31 p. † 8—32063

## JUDGE ADVOCATE GENERAL

- Report.* Annual report of judge advocate general of Navy, fiscal year 1923.  
1923. [1]+31 p. 1 pl. † 8—12050

## MARINE CORPS

- Orders.* Marine Corps orders 7, 1923; Dec. 11, 1923. [1923.] 1 p. oblong 48°  
[Mimeographed.] ‡

- Report.* Annual report of major general commandant of Marine Corps, fiscal  
year 1923. 1923. [1]+23 p. † 8—8002

## MEDICINE AND SURGERY BUREAU

- Naval medical bulletin.* United States naval medical bulletin, published for  
information of Medical Department of service, Dec. 1923, v. 19, no. 6;  
edited by W. M. Kerr. 1923. vi+735-873+xi p. il. [Monthly.] \* Paper,  
15c. single copy, \$1.50 a yr.; foreign subscription, \$2.50. 8—35095

SPECIAL ARTICLES.—Some of functions of naval medical personnel serving in the  
field, with special reference to field sanitary measures; by W. L. Mann.—Notes on  
preventive medicine for medical officers, Navy [including Evaluation of methods in  
public health education].—Index to United States naval medical bulletin, v. 19.

- Report.* Annual report of surgeon general, Navy, chief of Bureau of Medicine  
and Surgery, fiscal year 1923. 1923. iii+182 p. il. † 8—9360

## NAVAL INTELLIGENCE OFFICE

- Holidays.* List of national holidays of maritime countries. 1923. [1]+v+6 p.  
[The first page given in the collation is a blank form for corrections which  
is detachable.] ‡ 23—26995

## NAVAL OPERATIONS OFFICE

- Report.* Annual report of chief of naval operations, fiscal year 1923. 1923.  
[1]+45 p. †

## NAVIGATION BUREAU

- Boat book* of Navy, 1920. 1921 [reprint with omission of illustration and with  
additional matter, 1922]. 258 p.+4 leaves, il. 5 pl. 24° [This publication  
includes Change 1.] \* Cloth, 50c. 23—27498

- Medical Corps, Navy.* Circular for information of persons desiring to enter  
Medical Corps of Navy. Revised Oct. 1923. 1923. 7 p. 4° † 17—26234

- Philippine Islands.* Information regarding living conditions at naval stations  
in Philippine Islands. Sept. 1923. [1923.] 7 p. † 23—26996

*Pipe-fitting.* Piping, fittings, and packing, clothing and lagging, assignment 1; prepared by Bureau of Engineering. 1923. [1]+1-14 p. il. (Navy education-study courses.) †

— Same, assignment 2; prepared by Bureau of Engineering. 1923. [1]+14-22+2 p. (Navy education-study courses.) †

*Report.* Annual report of chief of Bureau of Navigation, fiscal year 1923. 1923. [1]+26 p. †

8-9359

## HYDROGRAPHIC OFFICE

NOTE.—The charts, sailing directions, etc., of the Hydrographic Office are sold by the office in Washington and also by agents at the principal American and foreign seaports and American lake ports. Copies of the General catalogue of mariners' charts and books and of the Hydrographic bulletins, reprints, and Notice to mariners' charts and books on application at the Hydrographic Office in Washington and at the branch offices in Boston, New York, Philadelphia, Baltimore, Norfolk, Savannah, New Orleans, Galveston, San Francisco, Portland (Oreg.), Seattle, Chicago, Cleveland, Buffalo, Sault Ste. Marie, and Duluth.

*Distances.* Table of distances between ports via shortest navigable routes as determined by Hydrographic Office. 1923. 288 p. 1 tab. ([Publication] 117.) † Paper, 45c. 23-27499

*Hydrographic bulletin.* weekly, no. 1787-90; Dec. 5-26, 1923. [1923.] Each 1 p. 1° and large 4° [For Ice supplements to accompany nos. 1787-90, see below under center head *Charts* the subhead *Pilot charts.*] †

*Lights.* List of lights, with fog signals and visible time signals, including uniform time system, radio time signals, radio weather bulletins, and radio compass stations of the world; v. 4, British Islands, English Channel, and North Sea; corrected to Nov. 3, 1923. 1923. ii+507 p. map. ([Publication] 33.) † Paper, 60c.

*Notice to aviators* 12, 1923; Dec. 1 [1923]. [1923.] 12 p. [Monthly.] † 20-26958

*Notice to mariners* 48-52, 1923; Dec. 1-29 [1923]. [1923.] [xlix]+1284-1415 leaves. [Weekly.] †

*Report.* Annual report of Hydrographic Office, fiscal year 1923. 1923. ii+34 p. il. † 8-12043

*Tide calendars.* Tide calendar [for Baltimore (Fort McHenry) and Cape Henry], Jan. 1924. [1923.] 1 p. 4° [Monthly.] †

— Tide calendar [for Norfolk (Navy Yard) and Newport News, Va.], Jan. 1924. [1923.] 1 p. 4° [Monthly.] †

## Charts

*Bahama Islands.* Islands and anchorages in the Bahamas, W. I., mainly from British surveys in 1832; chart 2805. Washington, Hydrographic Office. Nov. 1923. 26.5×19.7 in. † 20c.

Acklin Island, Anchorage on sw. side of.

Crooked Island Anchorage.

Crooked Island anchorages.

Mariguana Island.

Nelson, Port, Rum Cay, from survey by U. S. F. C. S. Albatross in 1886.

San Salvador or Watling Island (landfall of Columbus, 1492).

*Pilot charts.* Ice supplement to north Atlantic pilot chart; issue 87. Scale 1° long.=0.3 in. Washington, Hydrographic Office [1923]. 8.9×11.8 in. [To accompany Hydrographic bulletin 1787, Dec. 5, 1923.] †

— Same; issue 88. Scale 1° long.=0.3 in. Washington, Hydrographic Office [1923]. 8.9×11.8 in. [To accompany Hydrographic bulletin 1789, Dec. 12, 1923.] †

— Same; issue 89. Scale 1° long.=0.3 in. Washington, Hydrographic Office [1923]. 8.9×11.8 in. [To accompany Hydrographic bulletin 1789, Dec. 19, 1923.] †

— Same; issue 90. Scale 1° long.=0.3 in. Washington, Hydrographic Office [1923]. 8.9×11.8 in. [To accompany Hydrographic bulletin 1790, Dec. 26, 1923.] †

— Pilot chart of Central American waters, Jan. 1924; chart 3500. Scale 1° long.=0.7 in. Washington, Hydrographic Office, Dec. 13, 1923. 23.4×35.1 in. [Monthly.] Certain portions of the data are furnished by the Weather Bureau. † 10c.

NOTE.—Contains on reverse: New and shorter method for finding position [note concerning Hydrographic Office publication 263, Sumner line of position].

*Pilot charts*—Continued. Pilot chart of Indian Ocean, Feb. 1924; chart 2603. Scale 1° long.=0.2 in. Washington, Hydrographic Office, Dec. 13, 1923. 22.6×31 in. [Monthly. Certain portions of the data are furnished by the Weather Bureau.] †10c.

NOTE.—Contains on reverse: New and shorter method for finding position [note concerning Hydrographic Office publication 203, Summer line of position].

— Pilot chart of north Atlantic Ocean, Jan. 1924; chart 1400. Scale 1° long.=0.27 in. Washington, Hydrographic Office, Dec. 13, 1923. 23.2×31.8 in. [Monthly. Certain portions of the data are furnished by the Weather Bureau.] †10c. 14—16339

NOTE.—Contains on reverse: New and shorter method for finding position [note concerning Hydrographic Office publication 203, Summer line of position].

— Pilot chart of north Pacific Ocean, Feb. 1924; chart 1401. Scale 1° long.=0.2 in. Washington, Hydrographic Office, Dec. 13, 1923. 23.7×35.3 in. [Monthly. Certain portions of the data are furnished by the Weather Bureau.] †10c.

NOTE.—Contains on reverse: New and shorter method for finding position [note concerning Hydrographic Office publication 203, Summer line of position].

#### NAVAL OBSERVATORY

*Report.* Annual report of Naval Observatory, fiscal year 1923. 1923. [1]+25 p. † 8—7054

#### ORDNANCE BUREAU

*Report.* Annual report of chief of Bureau of Ordnance, fiscal year 1923. 1923. [1]+14 p. † 9—4633

#### SUPPLIES AND ACCOUNTS BUREAU

*Report.* Annual report of paymaster general of Navy, fiscal year 1923. 1923. xii p. † 11—20038

— Same [with tabulated statements]. 1923. 3 v. xv+361+960+386 p. †

*Supply Corps, Navy.* Memorandum for information of officers of Supply Corps, commanding officers of ships, and commandants 256; Dec. 1, 1923. [1923.] p. 7826-7901, 12° [Monthly.] ‡

#### YARDS AND DOCKS BUREAU

*Report.* Annual report of chief of Bureau of Yards and Docks, fiscal year 1923. 1923. [1]+14 p. † 8—1786

#### PAN AMERICAN UNION

NOTE.—The Pan American Union sells its own monthly bulletins, handbooks, etc., at prices usually ranging from 5c. to \$2.50. The price of the English edition of the bulletin is 25c. a single copy or \$2.50 a year, the Spanish edition \$2.00 a year, the Portuguese edition \$1.50 a year; there is an additional charge of 50c. a year on each edition for countries outside the Pan American Union. Address the Director General of the Pan American Union, Washington, D. C.

*Banana.* Story of the banana; [by Philip K. Reynolds]. 1923. [2]+30 p. il. † 23—27500

*Bucnos Aires*, metropolis of Southern Hemisphere. 1923. [2]+22 p. il. † 23—27411

*Bulletin (English edition).* Bulletin of Pan American Union, Dec. 1923: [v. 57, no. 6]. [1923.] iv+537-644 p. il. [Monthly.] 8—30967

— Same. (H. doc. 6, pt. 6, 68th Cong. 1st sess.)

— (*Portuguese edition*). Boletim da União Pan-Americana, Dezembro. 1923. edição portuguesa; [v. 25, no. 6]. [Sun Job Print, Baltimore, Md., 1923.] [iv]+391-474 p. il. [Monthly. This number is entitled A Cruz Vermelha nas Americas.] 11—27014

— (*Spanish edition*). Boletín de la Unión Panamericana, Diciembre, 1923, sección española; [v. 57, no. 6]. [1923.] iv+553-660 p. il. [Monthly.] 12—12555

- Haiti.* Recent progress, social and economic, in Haiti, 1923. [2]+22 p. il.  
[From Bulletin, Nov. 1923.] †
- Mexico,* general descriptive data. 1923. [2]+46 p. il. † 10—35021
- Peru.* Commerce of Peru, latest reports from Peruvian official sources. 1923.  
12 p. † 22—26690

## PANAMA CANAL

NOTE.—Although The Panama Canal makes its reports to, and is under the supervision of, the Secretary of War, it is not a part of the War Department.

- Panama Canal record,* v. 17, no. 17-20; Dec. 5-26, 1923. Balboa Heights, C. Z.  
[1923]. p. 249-302. [Weekly.] 7—35328

NOTE.—The yearly subscription rate of the Panama Canal record is 50c. domestic, and \$1.00 foreign, (single issues 2c.), except in the case of Government departments and bureaus, Members of Congress, representatives of foreign governments, steamship lines, chambers of commerce, boards of trade, and university and public libraries, to whom the Record is distributed free. The word "domestic" refers to the United States, Canada, Canal Zone, Cuba, Guam, Hawaii, Manua, Mexico, the Philippines, Porto Rico, Republic of Panama, Tutuila, and the Virgin Islands. Subscriptions will commence with the first issue of the Record in the month in which the subscriptions are received, unless otherwise requested. Remittances should be made payable to Disbursing Clerk, The Panama Canal, but should be forwarded to the Chief of Office, The Panama Canal, Washington, D. C. The name and address to which the Record is to be sent should be plainly written. Postage stamps, foreign money, and defaced or smooth coins will not be accepted.

- Steamship lines* through Panama Canal and to its terminal ports, and passenger connections from Panama Canal. Panama Canal Press, Mount Hope, C. Z., Oct. 1923. cover-title, 19 p. †

## GOVERNOR

- Report.* Annual report of governor of The Panama Canal, fiscal year 1923.  
1923. v+102 p. † 15—26761
- Same. (H. doc. 72, 68th Cong. 1st sess.)

## PURCHASING DEPARTMENT

- Supplies.* Circular [proposals for supplies] 1580 and 1581; Dec. 10 and 21,  
1923. [1923.] 18+[1] and 28 p. f° †

## POST OFFICE DEPARTMENT

- Claims.* Claims adjusted under act of Dec. 28, 1922, 4 communications from Postmaster General submitting estimates of appropriations to pay claims which he has adjusted and which require appropriation for their payment. Dec. 13, 1923. 25 p. (H. doc. 107, 68th Cong. 1st sess.) \*Paper, 5c.

— Estimate of appropriation to pay claims adjusted under act of Dec. 28, 1922, communication from Postmaster General submitting estimate of appropriation to pay claims which he has adjusted and which requires appropriation for its payment. Dec. 13, 1923. 6 p. (H. doc. 113, 68th Cong. 1st sess.) \*Paper, 5c.

- Postal bulletin,* v. 44, no. 13332-356; Dec. 1-31, 1923. 1923. Each 1 p. or 2 leaves, f° [Daily except Sundays and holidays.] \*Paper, 5c. single copy.  
\$2.00 a yr. 6—5810

- Postal cards.* Double post cards to be folded with address on reply portion inside; [issued by] 3d assistant Postmaster General. Dec. 14, 1923. 1 p. small 4° †

- Postal guide.* United States official postal guide, 4th series, v. 3, no. 6; Dec. 1923, monthly supplement. 1923. cover-title, ii+45 p. il. [Includes Modification 29 of International money order list, pamphlet 14, and Inserts 840-845 to Postal laws and regulations of United States. Text on p. 2-4 of cover.] \* Official postal guide, with supplements, \$1.00, foreign subscription, \$1.50; July issue, 75c.; supplements published monthly (11 pamphlets) 25c.; foreign subscription, 50c. 4—18254

- Postal savings.* Amendment to Postal laws and regulations [of United States: Interest to be paid on postal savings certificates]. Dec. 27, 1923. 1 p. oblong 32° †
- Report.* Annual report of Postmaster General, fiscal year 1923. 1923. viii+149 p. †  
8—10371
- Same. (H. doc. 82, 68th Cong. 1st sess.)
- Universal Postal Union.* Report of committee to rearrange universal postal convention of Madrid and recommend any changes deemed necessary in anticipation of Stockholm congress to meet June 4, 1924. 1923. [1]+91 p. †  
23—27412
- War-savings certificates.* Registered 1919 war-savings certificates; [issued by] 3d assistant Postmaster General. Dec. 17, 1923. 1 p. oblong 32° †

## FOREIGN MAILS DIVISION

- Steamboats.* Schedule of steamers appointed to convey mails to foreign countries during Nov. 1923. Oct. 19, 1923. 1 p. f° [Monthly.] \* Paper, 5c. single copy, 25c. a yr.; foreign subscription, 50c.
- Same during Dec. 1923. Nov. 19, 1923. 1 p. f° [Monthly.]
- Same during Jan. 1924. Dec. 20, 1923. 1 p. f° [Monthly.]

## POSTAL SAVINGS SYSTEM

- Postal savings.* Interest payments on postal savings deposits. Dec. 28, 1923. 1 p. oblong 24° †
- Report.* Annual report of operations. Postal Savings System. [fiscal year] 1923. Dec. 10, 1923. 49 p. (H. doc. 102, 68th Cong. 1st sess.) \* Paper, 5c.
- Statement* of operations of Postal Savings System by Postmaster General, as chairman, board of trustees Postal Savings System, fiscal year 1923. 1923. 50 p. †  
13—35115

## RAILWAY MAIL SERVICE

- Mail-trains.* Schedule of mail trains, no. 89, Dec. 1, 1923, 12th division, Railway Mail Service, comprising Louisiana and Mississippi. 1923. 80+[1] p. narrow 8° †
- Schedule of mail trains, no. 447, Nov. 24, 1923, 7th division, Railway Mail Service, comprising Kansas and Missouri. 1923. 172 p. narrow 8° †

## TOPOGRAPHY DIVISION

NOTE.—Since February, 1908, the Topography Division has been preparing rural-delivery maps of counties in which rural delivery is completely established. They are published in two forms, one giving simply the rural free delivery routes, starting from a single given post office, sold at 10 cents each; the other, the rural free delivery routes in an entire county, sold at 35 cents each. A uniform scale of 1 inch to 1 mile is used. Editions are not issued, but sun-print copies are produced in response to special calls addressed to the Disbursing Clerk, Post Office Department, Washington, D. C. These maps should not be confused with the post route maps, for which see Monthly catalogue for February, 1923, page 528.

## PRESIDENT OF UNITED STATES

- Alien property.* Executive order authorizing Alien Property Custodian to sell certain property at private sale [being 510 shares of common stock of National Liberty Insurance Company, corporation of New York State]. Nov. 22, 1923. 1 p. f° (No. 3929.) †
- Executive order authorizing Alien Property Custodian to sell certain property at private sale [being 9,920 shares of common stock of Roessler & Hasslacher Chemical Company, corporation of New York State, and 2,200 shares of common stock of Niagara Electro Chemical Company, said stock belonging to Deutsche Gold und Silber Scheidenanstalt Vormals Roessler, subsidiary corporation of said Roessler & Hasslacher Chemical Company, also 4,900 shares of common stock of Perth Amboy Chemical Works, said stock belonging to Holzverkolungs-Industrie Aktiengesellschaft, subsidiary corporation of said Roessler & Hasslacher Chemical Company]. Nov. 22, 1923. 1 p. f° (No. 3928.) †



- Alien property*—Continued. Executive order authorizing Alien Property Custodian to sell certain property at private sale [being real estate in New York City, belonging to Anna Nink, Jean Nink, Katharina Nink, and Oswald Nink, of Germany]. Nov. 22, 1923. 1 p. f° (No. 3930.) ‡
- Executive order authorizing Alien Property Custodian to sell certain property at private sale [being real estate in New York City, belonging to Jenny Faber of Austria]. Nov. 22, 1923. 1 p. f° (No. 3931.) ‡
- Executive order authorizing Alien Property Custodian to sell certain property at private sale [being real estate in New York City, belonging to Waldemar Conrad Von Zedtwitz of Germany]. Nov. 22, 1923. 1 p. f° (No. 3932.) ‡
- Customs Service.* Executive order [abolishing port of Chopaka in 30th customs collection district (Washington), and creating Nighthawk as customs port of entry in said district, effective Dec. 1, 1923]. Nov. 22, 1923. 1 p. f° (No. 3927.) ‡
- Government officials and employees.* Executive order [amending Executive order of Dec. 12, 1923, authorizing that beginning at 9 a. m., on Dec. 24, 1923, 4 hours, exclusive of time for luncheon, shall constitute a day's work, so as to direct that on Dec. 24, 1923, beginning with time fixed by heads of Executive establishments for entering on duty, and exclusive of time for luncheon, 4 hours shall constitute a day's work for all clerks and other employees of Federal Government and government of District of Columbia, in District of Columbia]. Dec. 17, 1923. 1 p. f° (No. 3935.) ‡
- Executive order [authorizing that beginning at 9 a. m., on Dec. 24, 1923, 4 hours, exclusive of time for luncheon, shall constitute a day's work for all clerks and other employees, including per diem employees, of Federal Government and government of District of Columbia, in District of Columbia]. Dec. 12, 1923. 1 p. f° (No. 3934.) ‡
- McMillin, Frank E.* Executive order [authorizing reinstatement of Frank E. McMillin to position of post-office inspector]. Dec. 19, 1923. 1 p. f° (No. 3937.) ‡
- Message.* Annual message of President of United States to joint session of Senate and House of Representatives, Dec. 6, 1923 [1st session, 68th Congress]. 1923. [2]+16 p. \* Paper, 5c. 23—27466
- Same. 1923. [2]+14 p. (H. doc. 1, 68th Cong. 1st sess.)
- Plate printers.* Executive order [authorizing that plate printers in Engraving and Printing Bureau, separated by reduction of force during first 10 months of 1923, may be transferred to other parts of classified civil service subject to appropriate examinations and to 3-year and other statutory requirements]. Dec. 19, 1923. 1 p. f° (No. 3936.) ‡
- Wyoming.* Executive order, Wyoming [revoking Executive order of Jan. 6, 1912, withdrawing certain described lands in Wyoming near Washakie National Forest (which embraces former Bonneville National Forest) for use by Forest Service as Geyser Springs ranger station, and authorizing that said lands be subject only to homestead and desert land entry by ex-service men of War with Germany for period of 91 days, after which remaining land may be open to general public under any public land law applicable thereto]. Nov. 23, 1923. 1 p. f° (No. 3933.) ‡

## RAILROAD ADMINISTRATION

- Atlanta and West Point Railroad.* Final settlement between director general of railroads and Atlanta and West Point Railroad Company, —, 192—, 1923. 3 p. 4° †
- Augusta and Summerville Railroad.* Final settlement between director general of railroads and Augusta & Summerville Railroad Company, —, 192—, 1923. 3 p. 4° †
- Cement.* Before Interstate Commerce Commission, no. 14721, *Utah v. director general et al.*; no. 14721, sub. no. 1, *Union Portland Cement Company v. [same]*; brief on behalf of director general. 1923. cover-title, 13 p. ‡
- Central Railroad of New Jersey.* Final settlement between director general of railroads and Central Railroad Company of New Jersey, Dec. —, 1923. 1923. 3 p. 4° †

- Chesapeake and Ohio Railway.* Final settlement between director general of railroads and Chesapeake and Ohio Railway Company and other corporations, Dec. —, 1923. 1923. 3 p. 4° †
- Clay.* Before Interstate Commerce Commission, no. 12461, Peninsular Portland Cement Co. v. director general et al.; petition for reargument before full commission. 1923. cover-title, 2 p. ‡
- Demurrage.* Before Interstate Commerce Commission, no. 14209, Mitsui and Company (Ltd.) v. director general et al.; no. 12725, United States Steel Products Company v. [same]; exceptions on behalf of director general to examiner's proposed report. 1923. cover-title, 30 p. ‡
- Detroit, Bay City and Western Railroad.* Final settlement between director general of railroads and Detroit Trust Company, receiver of Detroit, Bay City & Western Railroad Company, Dec. 10, 1923. 1923. 3 p. 4° †
- Freight rates.* Before Interstate Commerce Commission, no. 14765, McCloud River Lumber Company v. director general; exceptions to examiner's proposed report filed on behalf of director general. 1923. cover-title, 6 p. ‡
- Georgia Railroad.* Final settlement between director general of railroads and Louisville and Nashville Railroad Company and Atlantic Coast Line Railroad Company as joint lessees of Georgia Railroad, —, 192—. 1923. 3 p. 4° †
- Leather, Imitation.* Before Interstate Commerce Commission, no. 14889, Chevrolet Motor Company of California v. director general; brief on part of director general. 1923. cover-title, 9 p. ‡
- Litchfield and Madison Railway.* Final settlement between director general of railroads and Litchfield & Madison Railway Company, —, 192—. 1923. 3 p. 4° †
- Minnesota Transfer Railway.* Final settlement between director general of railroads and Minnesota Transfer Railway Company, Dec. —, 1923. 1923. 3 p. 4° †
- Molasses.* Before Interstate Commerce Commission, no. 14444, Wash-Co. Alfalfa Milling Company and L. W. Rice, trustee in bankruptcy for Wash-Co. Alfalfa Milling Company, v. director general; exceptions on behalf of director general to examiner's proposed report. 1923. cover-title, 12 p. ‡
- New York and Long Branch Railroad.* Final settlement between director general of railroads and New York and Long Branch Railroad Company, Dec.—, 1923. 1923. 3 p. 4° †
- Sand.* Before Interstate Commerce Commission, no. 13936, Richardson Sand Company v. director general et al.; exceptions on part of director general to report proposed by examiner. 1923. cover-title, 7 p. ‡
- Steel.* Before Interstate Commerce Commission, no. 14561, R. E. Givens v. director general; exceptions to examiner's proposed report filed on behalf of defendant. 1923. cover-title, 7 p. ‡
- Stone.* Before district court for eastern district of Oklahoma, cause no. 3775, law, Oklahoma Portland Cement Company v. James C. Davis, director general, agent of St. Louis-San Francisco Railroad Company; brief for defendant. 1923. cover-title, ii+44 p. ‡
- Switching charges.* Before Interstate Commerce Commission, no. 14805, Otto Krueger v. Northern Pacific Railway Company and director general, as agent; exceptions filed on behalf of director general to examiner's proposed report. 1923. cover-title, 7 p. ‡
- Western Railway of Alabama.* Final settlement between director general of railroads and Western Railway of Alabama, —, 192—. 1923. 3 p. 4° †

## SHIPPING BOARD

- Commerce.* Report on volume of water-borne foreign commerce of United States by foreign ports of origin and destination, fiscal year 1922; [prepared in] Bureau of Research. 1923. pt. 2, xii leaves+111 p. oblong 8° [Part 2 shows commodity movement arranged by foreign ports; for pt. 1, showing movement by United States ports, see Monthly catalogue for May, 1923, p. 748.] \*Paper, 20c. 23—26420
- Report.* 7th annual report of Shipping Board, fiscal year 1923. 1923. ix+204 p. 1 pl. † 18—26039
- Same. (H. doc. 78, 68th Cong. 1st sess.)

## SHIPPING BOARD EMERGENCY FLEET CORPORATION

*Ships.* Schedule of sailings of Shipping Board vessels in general cargo, passenger, and mail services, 1st of December [1923] to middle of January, 1924; issued by Traffic Department, 1923. cover-title, ii+14 p. il. [Monthly. Text on p. 2-4 of cover.] † 23—26331

## SMITHSONIAN INSTITUTION

NOTE.—In a recent price-list the Smithsonian Institution publishes this notice: "Applicants for the publications in this list are requested to state the grounds of their requests, as the Institution is able to supply papers only as an aid to the researches or studies in which they are especially interested. These papers are distributed *gratis*, except as otherwise indicated, and should be ordered by the *publication numbers* arranged in sequence. The serial publications of the Smithsonian Institution are as follows: 1, Smithsonian contributions to knowledge; 2, Smithsonian miscellaneous collections; 3, Smithsonian annual reports. No *sets* of these are for sale or distribution, as most of the volumes are out of print. The papers issued in the series of Contributions to Knowledge and Miscellaneous collections are distributed without charge to public libraries, educational establishments, learned societies, and specialists in this country and abroad; and are supplied to other institutions and individuals at the prices indicated. Remittances should be made payable to the 'Smithsonian Institution.' The Smithsonian report volumes and the papers reprinted in separate form therefrom are distributed *gratuitously* by the Institution to libraries and individuals throughout the world. Very few of the Report volumes are now available at the Institution, but many of those of which the Smithsonian edition is exhausted can be purchased from the Superintendent of Documents, Government Printing Office, Washington, D. C. The Institution maintains mailing-lists of public libraries and other educational establishments, but no *general mailing-list of individuals*. A library making application to be listed for Smithsonian publications should state the number of volumes which it contains and the date of its establishment, and have the endorsement of a Member of Congress."

The annual reports are the only Smithsonian publications that are regularly issued as public documents. All the others are paid for from the private funds of the Institution, but as they are usually regarded as public documents and have free transmission by mail they are listed in the Monthly catalogue.

*International catalogue of scientific literature.* Report of United States Regional Bureau of International Catalogue of Scientific Literature, fiscal year 1923. 1923. iii+111-113 p. [From Report, 1923.] † 15—29821

*Mathematics.* Smithsonian mathematical formulae and Tables of elliptic functions: Mathematical formulae [with bibliography], prepared by Edwin P. Adams; Tables of elliptic functions, prepared under direction of Sir George Greenhill by R. L. Hippisley. Washington, Smithsonian Institution, 1922 [published 1923]. viii+314 p. il. (Publication 2672; Smithsonian miscellaneous collections, v. 73 [74], no. 1.) [A printed figure 74 on gummed paper was sent out for use in correcting the title-page which read incorrectly Volume 73.] † Cloth, \$3.00. 23—27471

*Physics.* Smithsonian physical tables; [by Thomas Gray]. 2d reprint [with changes and additions] of 7th revised edition, prepared by Frederick E. Fowle. Washington, Smithsonian Institution, 1923. xlvi+458+[1] p. il. (Publication 2539; Smithsonian miscellaneous collections, v. 71, no. 1.) † Cloth, \$3.00. 23—27413

*Reports.* Annual report of board of regents of Smithsonian Institution, year ending June 30, 1923: [pt. 2] Report of National Museum, 1923. ix+205 p. 1 pl. ([Publication 2754.]) \* (cloth, 50c. 4—18266

— Same. (H. doc. 80, 68th Cong. 1st sess.)

— Report of executive committee and proceedings of board of regents of Smithsonian Institution, year ending June 30, 1923. 1923. [1]+13 p. (Publication 2750.) † 10—18350

— Report of secretary of Smithsonian Institution [with reports of subordinate bureaus, including library, and editor's report on publications issued] year ending June 30, 1923. 1923. iv+125 p. (Publication 2749.) †

CA 18—3

## ETHNOLOGY BUREAU

*Publications.* List of publications of Bureau of American Ethnology, with index to authors and titles. 1923. [1]+45 p. † 23—27414

## NATIONAL GALLERY OF ART

*Report on National Gallery of Art, including Freer Gallery of Art, year ending June 30, 1923, 1923.* [2]+45-62 p. [From Smithsonian Institution report, 1923.] †

## NATIONAL ZOOLOGICAL PARK

*Report of superintendent of National Zoological Park, fiscal year 1923, 1923.* [1]+87-104 p. [From Smithsonian Institution report, 1923.] † S 15-720a

## STATE DEPARTMENT

[*Circulars*] 914-917; Oct. 31-Dec. 7, 1923. [1923.] various paging. [Nos. 914 and 917 are General instruction circulars to consular officers, and nos. 915 and 916 are Special instruction circulars to consular officers.] ‡

*Claim of Government of Netherlands against United States, letter recommending appropriation to pay Arend Kamp and Francis Gort, subjects of Netherlands, for personal injuries sustained while U. S. S. Canibas was loading at Rotterdam.* Dec. 20, 1923. 4 p. (S. doc. 11, 68th Cong. 1st sess.) \* Paper, 5c.

*Diplomatic list, Dec. 1923.* [1923.] cover-title, ii+34 p. 24° [Monthly.] ‡  
10-16292

## SUPREME COURT

*Cases adjudged in Supreme Court at Oct. term, 1922, Jan. 30-Apr. 9, 1923; Ernest Knaebel, reporter.* 1923. xlvii+676 p. il. (United States reports, v. 261.) [Also issued in 4 preliminary prints.] \* Cloth, \$2.50.

[*Journal*] Dec. 3-10, 1923; [slips] 34-39. [1923.] leaves 93-108. ‡

## TREASURY DEPARTMENT

*Bonds of United States.* Cumulative sinking fund, report on cumulative sinking fund [fiscal year 1923]. Dec. 6, 1923. 9 p. (H. doc. 99, 68th Cong. 1st sess.) \* Paper, 5c.

— Extract from Regulations of Treasury Department with respect to United States bonds and notes (Treasury Department circular 300, dated July 31, 1923): Extract S, Assignments of registered bonds by corporations, unincorporated bodies, and partnerships. [1923.] 4 p. 4° †

*Certificates of indebtedness.* United States of America, Treasury certificates of indebtedness, dated and bearing interest from Dec. 15, 1923, series TJ-1924, 4 per cent, due June 16, 1924, series TD-1924, 4½ per cent, due Dec. 15, 1924, 1923. 1 p. 4° (Department circular 332; Loans and Currency [Division].) †

*Finance.* Daily statement of Treasury compiled from latest proved reports from Treasury offices and depositories, Dec. 1-31, 1923. [1923-24.] Each 4 p. or 3 p. 1° [Daily except Sundays and holidays.] † 15-3303

*Government bonds.* Obligations of foreign Governments, report on purchase of obligations of foreign Governments and purchase of United States bonds from repayments by foreign Governments. Dec. 6, 1923. 3 p. (H. doc. 98, 68th Cong. 1st sess.) \* Paper, 5c. 23-27467

*Loans.* Expenses of loans, report on expenses of loans through fiscal year 1923, Dec. 6, 1923. 7 p. (H. doc. 97, 68th Cong. 1st sess.) \* Paper, 5c.

*Public debt.* Statement of public debt of United States, Sept. 30, 1923. [1923] [2] p. narrow 1° [Monthly.] † 10-21263

*Receipts and expenditures, and Refunding short-dated debt; extracts from Report of Secretary of Treasury on state of finances, fiscal year 1923, 1923.* [1]+15 p. il. †

*Report.* Annual report of Secretary of Treasury on state of finances, fiscal year 1923, 1923. xi+580 p. il. (Treas. Dept. doc. 2925.) † 8-9648

*Taxation*; extract from Report of Secretary of Treasury on state of finances, fiscal year 1923. 1923. [1]+26 p. †

*Treasury decisions* under customs, internal revenue, and other laws, including decisions of Board of General Appraisers and Court of Customs Appeals, v. 44, no. 23-26; Dec. 6-27, 1923. 1923. various paging. [Weekly. Department decisions numbered 39898-929, general appraisers' decisions 8708-20, abstracts 46495-624, internal revenue decisions 3533-41, and later Tariff Commission Notices 18, 21-22, 24-25.] \* Paper, 5c. single copy, \$1.00 a yr.; foreign subscription, \$2.00. 10-30490

*World War Foreign Debt Commission* and obligations of foreign Governments; extract from Report of Secretary of Treasury on state of finances, fiscal year 1923. 1923. 29 p. †

## APPRAISERS

*Reappraisements* of merchandise by general appraisers [on Nov. 26-Dec. 21, 1923]; Dec. 7-28, 1923. [1923-24.] various paging. (Reappraisal circulars 3486-89.) [Weekly.] \* Paper, 5c. single copy, 50c. a yr.; foreign subscription, \$1.05. 13-2916

## BUDGET BUREAU

*Appropriations*. Message of President of United States transmitting budget for service of fiscal year 1925. 1923. ix+96+1024 p. 1 pl. 1 tab. 4° \* Paper, 81.25. 21-27488

— Same. (H. doc. 76, 68th Cong. 1st sess.)

— Message of President of United States transmitting budget for service of fiscal year 1925, and Budget statements [fiscal year 1925]. 1923. ix+96 p. 1 pl. 1 tab. 4° [Message of transmittal and Budget statements only.] \* Paper, 15c. (price incorrectly given in publication as \$1.25). 22-27384

## COAST GUARD

*Cadets*. Appointment of cadets and cadet engineers, regulations effective Dec. 1, 1923. 1923. 30 p. † 23-26218

*Report*. Annual report of Coast Guard, fiscal year 1923. 1923. v+50 p. (Treas. Dept. doc. 2931.) † 15-26648

## COMPTROLLER OF CURRENCY

*National banks*. Monthly statement of capital stock of national banks, national bank notes, and Federal reserve bank notes outstanding, bonds on deposit, etc. [Dec. 1, 1923]. Dec. 1, 1923. 1 p. f° † 10-21266

*Report*. Text of annual report of comptroller of currency, Dec. 3, 1923. 1923. v+155 p. (Treas. Dept. doc. 2935.) [Report covers year ended Oct. 31, 1923.] † 10-11566

## ENGRAVING AND PRINTING BUREAU

*Report*. Annual report of director of Bureau of Engraving and Printing, fiscal year 1923. 1923. ii+31 p. (Treas. Dept. doc. 2927.) † CA 5-1360

## FEDERAL FARM LOAN BUREAU

*Agricultural credit*. Amendments to Federal farm loan act, with comments and notes by Farm Loan Board, Nov. 1923. ii+15 p. (Circular 11.) \* Paper, 5c. 23-27415

## GENERAL SUPPLY COMMITTEE

*Government supplies*. Specifications and proposals for supplies [fiscal year 1925]: class 4, Drugs and medicines, and chemicals. [1923.] 32 p. 4° †

— Same: class 12, Photographic supplies, meteorological instruments, towers, etc., and meat-inspection supplies. [1923.] 28 p. 4° †

— Supplements to general schedule of supplies, fiscal year 1924. [1923.] 22 p. 4° [Includes 1st supplements to class 1, 6, and 17, 2d supplement to class 9, 4th supplement to class 8, Jan. 1-June 30, 1924.] †

## GOVERNMENT ACTUARY

*Bonds of United States.* Market prices and investment values of outstanding bonds and notes [of United States, Nov. 1923]. Dec. 1, 1923. 7 p. 4° (Form A.) [Monthly.] †

## INTER-AMERICAN HIGH COMMISSION

*Program* of activities of Inter American High Commission. Oct. 22, 1923. 1923. v+63 p. 1 tab. [English and Spanish.] ‡ 23—27416

*Reports.* Inter American High Commission, United States Section, reports of secretary submitted Jan. 10 and Oct. 22, 1923. 1923. v+78 p. [English and Spanish.] † 23—27417

## INTERNAL REVENUE BUREAU

*Internal revenue bulletin*, v. 2, no. 35-39; Dec. 3-31, 1923. 1923. various paging. [Weekly.] \* Paper, 5c. single copy (for subscription price see note below). 22—26051

NOTE.—On May 7, 1923, the publication of weekly bulletins was resumed and the issuance of monthly bulletins (and special bulletins as occasion required) discontinued. Since May 1, therefore, the 1923 Internal revenue bulletin service consists of weekly bulletins of new rulings and decisions of the Bureau of Internal Revenue and internal revenue Treasury decisions of general importance, quarterly digests of such new rulings (cumulative from Jan. 1, 1922), and semiannual cumulative bulletins containing in full the new rulings and decisions published during the preceding 6 months. The complete bulletin service may be obtained, on a subscription basis, from the Superintendent of Documents, Government Printing Office, Washington, D. C., for \$2.00 a yr.; foreign subscription, \$2.75.

*Report.* Annual report of commissioner of internal revenue, fiscal year 1923 [with statistical tables]. 1923. vii+215 p. (Treas. Dept. doc. 2929.) 9—35242  
\* Cloth, 60c.

— Same. (H. doc. 71, 68th Cong. 1st sess.)

## LOANS AND CURRENCY DIVISION

*Bonds of United States.* Caveat list of United States registered bonds and notes, Dec. 1, 1923. [1923.] 56 p. f° [Monthly.] †

*Money.* Circulation statement of United States money, Dec. 1, 1923. [1923.] 1 p. oblong 8° [Monthly.] † 10—21267

## MINT BUREAU

*Money.* The world's monetary stocks and production of gold and silver [1921 and 1922]. 1923. [1]+221-236 p. [From Report, 1923.] †

*Report.* Annual report of director of mint, fiscal year 1923, including Report on production of precious metals, calendar year 1922. 1923. 248 p. 1 pl. (Treas. Dept. doc. 2928.) \* Cloth, 50c. 9—34686

## PUBLIC HEALTH SERVICE

*General information.* United States Public Health Service, information for persons desiring to enter regular corps of service; [by R. C. Williams]. Edition of 1923. 1923. [1]+12 p. 6 p. of pl. (Reprint 719.) [Original article from Public health reports, Dec. 23, 1921.] \* Paper, 5c. 23—27418

*Hookworm disease.* Campaign against hookworm in province of Cebu, Philippine Islands. 1923. 4 p. (Reprint 875.) [From Public health reports, Oct. 12, 1923.] \* Paper, 5c. 23—27419

*Official list* of commissioned and other officers of Public Health Service, also list of marine hospitals, quarantine, immigration, relief stations, and quarantine vessels, July 1, 1923. 1923. v+86 p. (Miscellaneous publication 11.) \* Paper, 10c. 6—40500

*Public health reports*, v. 38, no. 49-52; Dec. 7-28, 1923. 1923. [xvi]+2877-3154 p. il. 1 pl. 2 p. of pl. [Weekly.] \* Paper, 5c. single copy, \$1.50 a yr.; foreign subscription, \$2.75. 6—25167

**SPECIAL ARTICLES.**—No. 49. Epidemiological study of folliculosis of conjunctiva [with list of references]; by Milton V. Veldee.—Tuberculosis mortality in Colorado [1908-20].—Vital statistics for England and Wales, 1922.—Automobile fatalities in United States, 1917-22.—No. 50. Cooperative rural health work of Public Health Service, fiscal year 1923; by L. L. Lumsden.—Studies on permeability of living and dead cells; 4. Penetration of trivalent and pentavalent arsenic into living and dead cells [with list of references]; by Matilda Moldenhauer Brooks.—Death rates in registration area, 1922.—No. 51. Preliminary note on observations made on physical condition of persons engaged in measuring radium preparations [with bibliography]; by R. C. Williams.—Program for oral hygiene in public schools of Minneapolis, Minn.; by F. B. Harrington.—Mortality from cancer, United States registration area, 1922.—Mortality from tuberculosis, United States registration area, 1922.—No. 52. Biological products, establishments licensed for propagation and sale of viruses, serums, toxins, and analogous products.—Current court decisions pertaining to public health.

**NOTE.**—This publication is distributed gratuitously to State and municipal health officers, etc., by the Surgeon General of the Public Health Service, Treasury Department. Others desiring these reports may obtain them from the Superintendent of Documents, Washington, D. C., at the prices stated above.

*Publications.* Public Health Service publications, list of publications issued Apr.-Oct. 1923. 1923. 4 p. (Reprint 880.) [From *Public health reports*, Nov. 9, 1923.] \* Paper, 5c. 23—27420

*Report.* Annual report of surgeon general of Public Health Service, fiscal year 1923. 1923. vi+316 p. il. (Treas. Dept. doc. 2933.) \* Cloth, 75c. 6—5954

— Same. (H. doc. 83, 68th Cong. 1st sess.)

#### VENEREAL DISEASES DIVISION

*Adolescence* and sex education, exhibit for high school teachers; prepared by Public Health Service; [posters] 1-34 [in 5 parts]. [1923.] Each 12 × 9 in. †

pt. 1. Problems of adolescence; [posters] 2-6.  
 pt. 2. Fruits of ignorance; [posters] 7-12.  
 pt. 3. Scope of sex education; [posters] 13-20.  
 pt. 4. Sex education in courses of study; [posters] 21-29.  
 pt. 5. Teacher and his training [with lists of selected readings; posters] 30-34.

*Veneral disease information.* Venereal disease information, issued by Public Health Service for use in its cooperative work with State health departments, v. 4, no. 11; Nov. 20, 1923. 1923. ii+435-494+iv p. il. [Monthly.] \* Paper, 5c. single copy, 50c. a yr.; foreign subscription, 75c.

**SPECIAL ARTICLES.**—Incidence of venereal disease at different ages, study of 23,170 separate case reports of syphilis and gonorrhea in New York State, exclusive of New York City; by Jos. S. Lawrence and Russell B. Tewksbury.—Present status of treatment of gonorrhea [with list of references]; by E. A. Daus.—Venereal diseases in Germany [continued]; by Dr. Berger.

— Same. v. 4, no. 12; Dec. 20, 1923. 1923. ii+495-550+iii p. [Monthly.]

**SPECIAL ARTICLES.**—Psychoses with cerebral syphilis; by Paul E. Bowers.—Enforcement of regulations relating to interstate travel of venereally infected persons.—Venereal diseases in United States, number of cases of venereal diseases reported to State boards of health for 3 months, July 1-Sept. 30, 1923.—Standards of infectivity pertaining to venereal diseases [adopted by State director of public health of Illinois].

*Veneral diseases.* Outdoing the ostrich, pamphlet for good citizens. [Reprint] 1923. 10 p. narrow 12° ([V. D. 62.]) †

#### REGISTER OF TREASURY

*Report.* Annual report of register of Treasury, fiscal year 1923. 1923. iv+54 p. il. 5 pl. (Treas. Dept. doc. 2930.) \* Paper, 10c. 10—11514

#### TAX SIMPLIFICATION BOARD

*Report of Tax Simplification Board,* letter transmitting report as to recommendations made to bureau, condition of work, and recommendations as to legislation regarding simplification of administration of internal revenue laws [Dec. 3, 1923]. Dec. 10, 1923. 20 p. (H. doc. 103, 68th Cong. 1st sess.)

\* Paper, 5c. 22—27395

## TREASURER OF UNITED STATES

- District of Columbia.* 46th annual report of treasurer of United States on sinking fund and funded debt of District of Columbia, fiscal year 1923. 1923. [2]+14 p. (Treas. Dept. doc. 2934.) † 8—10350
- Report.* Annual report of treasurer of United States, fiscal year 1923. 1923. vi+47 p. (Treas. Dept. doc. 2932.) † 8—9968

## VETERANS' BUREAU

- Report.* Annual report of director, Veterans' Bureau, fiscal year 1923. 1923. xxiv+1082 p. il. 8 pl. map, 3 tab. \* Paper, \$1.00. 22—27396
- Same. (H. doc. 87 68th Cong. 1st sess.)

## WAR DEPARTMENT

*Army regulations.* †

NOTE.—The Army regulations are issued in pamphlet form for insertion in loose-leaf binders. The names of such of the more important administrative subjects as may seem appropriate, arranged in proper sequence, are numbered in a single series, and each name so numbered constitutes the title and number of a pamphlet containing certain administrative regulations pertaining thereto. Where more than one pamphlet is required for the administrative regulations pertaining to any such title, additional pamphlets will be issued in a separate sub-series.

- 1-10. Army regulations: List of current pamphlets and changes, distribution; Oct. 1, 1923. [1923.] 9 p. [Supersedes AR 1-10, Mar. 31, 1923.]
- 10-15. General Staff: Organization and general duties, Changes 4; Oct. 26, 1923. [1923.] 2 p. [Supersedes AR 10-15, Changes 1-3, June 7-Nov. 15, 1922.]
- 30-1195. Quartermaster Corps: Transportation of individuals on transports, Changes 3; Nov. 9, 1923. 1923. 1 p. [Supersedes AR 30-1195, Changes 1 and 2, Feb. 1 and Oct. 9, 1923.]
- 35-820. Finance Department: Payments of expenses and refunds in connection with sales of public property; Dec. 1, 1923. [1923.] 3 p. [Supersedes AR 35-820, Mar. 24, 1922.]
- 35-2320. Same: Payments to enlisted men, general provisions; Oct. 2, 1923. [1923.] 6 p.
- 35-2340. Same: Pay of enlisted men, rates of pay; Oct. 2, 1923. [1923.] 3 p.
- 35-2400. Same: Pay of enlisted men, specialist rating; Oct. 2, 1923. [1923.] 2 p.
- 35-2420. Same: Pay of enlisted men, enlistment allowance; Oct. 2, 1923. [1923.] 5 p.
- 35-3070. Same: Payments to cadets, Military Academy; Sept. 21, 1923. [1923.] 2 p.
- 35-6120. Same: Payment of transportation accounts; July 20, 1923. [1923.] 4 p. [Supersedes AR 35-6120, Mar. 31, 1922.]
- 40-215. Medical Department: Prevention of communicable diseases of man, immunization, Changes 1; Nov. 28, 1923. 1923. 1 p.
- 40-235. Same: Prevention of communicable diseases of man, venereal diseases, Changes 1; Oct. 22, 1923. 1923. 1 p.
- 45-30. Ordnance Department: Ordnance field service in time of peace; Sept. 10, 1923. [1923.] 6 p.
- 90-150. Coast Artillery Corps: Army mine planters, general, Changes 2; Oct. 2, 1923. [1923.] 3 p. [Supersedes AR 90-150, Changes 1, Sept. 1, 1922.]
- 90-155. Same: Assignment, control, and use of Army mine planters; Oct. 2, 1923. [1923.] 2 p. [Supersedes AR 90-155, Jan. 21, 1922.]
- 100-15. Corps of Engineers: Maps and mapping, Changes 1; Nov. 5, 1923. 1923. 1 p.
- 310-200. Military publications: War Department publications, including binders therefor, and blank forms (A. G. O.), allowance and distribution of; Nov. 12, 1923. [1923.] 7 p. [Supersedes AR 310-200, June 2, 1922.]

*Organization.* Department of War. [1923.] 10 p. [Information concerning organization of Department reprinted from the 1st edition, Dec. 1923, of 68th Congress, 1st session, official Congressional directory.] ‡

*Report of Secretary of War* [fiscal year] 1923. 1923. iii+187 p. il. 5 tab. † 8—15847

*Training regulations.*

NOTE.—The Training regulations are issued in pamphlet form for insertion in loose-leaf binders.

- 150-40. Marksmanship: 37-mm. gun and 3-inch trench mortar, prepared under direction of chief of infantry; June 22, 1923. [1923.] 39 p. il. \* Paper, 5c.
- 190-15. Topography and surveying: Military sketching, prepared under direction of chief of engineers; June 21, 1923. [1923.] 39 p. il. \* Paper, 10c.
- 190-25. Same: Topographic drafting, prepared under direction of chief of engineers; June 21, 1923. [1923.] 23 p. il. \* Paper, 5c.
- 190-30. Same: Use of map in firing, prepared under direction of chief of engineers; June 21, 1923. [1923.] 32 p. il. 1 pl. \* Paper, 10c.
- 435-85. Coast Artillery Corps: Machine-gun battery, anti-aircraft artillery, prepared under direction of chief of coast artillery; July 24, 1923. [1923.] 23 p. il. \* Paper, 5c.
- 435-110. Same: Battalion (gun) anti-aircraft artillery, prepared under direction of chief of coast artillery; July 31, 1923. [1923.] 7 p. il. \* Paper, 5c.



## ADJUTANT GENERAL'S DEPARTMENT

*Message center specialist*, instructors guide for all arms; prepared under direction of chief signal officer, 1923. 1923. ix+318 p. il. (United States Army training manual 25.) ‡

*U. S. Army recruiting news*, bulletin of recruiting information issued by direction of Adjutant General of Army, Dec. 1 and 15, 1923. [Recruiting Publicity Bureau, Governors Island, N. Y., Dec. 1 and 15, 1923.] Each 16 p. il. 4°  
 † Recruiting Publicity Bureau, Governors Island, N. Y. War 22—1

## AIR SERVICE

*Aeronautical bulletins*. Aeronautical bulletin, no. 15, 29-33, 35-37, 40-52. Route information series; Sept. 15-Nov. 1, 1923. [1923.] various paging, 12° (Airways Section.) \*Paper, 5c. each. 23-26231

— Aeronautical bulletin, no. 71-86, State series; Nov. 1, 1923. [1923.] Each 2 p. il. 12° (Airways Section.) \*Paper, 5c. each.

## ENGINEER DEPARTMENT

*Floating plant*. Statement of floating plant owned by United States and employed in Engineer Department at Large, calendar year 1922. 1923. iii+345 p. [Extract from annual report of chief of engineers, 1923.] \*Cloth, 55c.

*Flushing Bay*. Harbor at Flushing Bay, N. Y., advertisement [for dredging]. [1923.] 14 p. 4° †

*Report*. Report of chief of engineers, [fiscal year] 1923. 1923. [1]+2107+xxxviii p. map. \*Cloth, \$2.00. 9-6836

— Same [with Commercial statistics of water-borne commerce and Statement of floating plant, calendar year 1922]. 1923. 3 pts. [xi]+2107+1425+345+xxxviii p. map. \*Cloth, pt. 1, \$2.00; pt. 2, \$1.50; pt. 3, 55c. 9-6836

pt. 1. Annual report of chief of engineers. [i]+2107+xxxviii p. map.

pt. 2. Commercial statistics [of water-borne commerce], calendar year 1922; compiled by Statistical Division, Board of Engineers for Rivers and Harbors. vii+1425 p.

pt. 3. Statement of floating plant owned by United States and employed in Engineer Department at Large, calendar year 1922. iii+345 p.

— Same. (H. doc. 60 [3 pts.], 68th Cong. 1st sess.)

## NORTHERN AND NORTHWESTERN LAKES SURVEY

NOTE.—Charts of the Great Lakes and connecting waters and St. Lawrence River to the international boundary at St. Regis, of Lake Champlain, and of the New York State canals are prepared and sold by the U. S. Lake Survey Office, Old Custom-house, Detroit, Mich. Charts may also be purchased at the following U. S. engineer offices: 710 Army Building, New York, N. Y.; 467 Broadway, Albany, N. Y.; 540 Federal Building, Buffalo, N. Y.; and Canal Office, Sault Ste. Marie, Mich. A catalogue (with index map), showing localities, scales, prices, and conditions of sale, may be had upon application at any of these offices.

A descriptive bulletin, which supplements the charts and gives detailed information as to harbors, shore lines and shoals, magnetic determinations, and particulars of changing conditions affecting navigation, is issued free to chart purchasers, upon request. The bulletin is revised annually and issued at the opening of navigation (in April), and supplements thereto are published monthly during the navigation season.

Complete sets of the charts and publications may be seen at the U. S. engineer offices in Duluth, Minn.; Milwaukee, Wis.; Chicago, Ill.; Grand Rapids, Mich.; Cleveland, Ohio, and Oswego, N. Y., but they are obtainable only at the sales offices above mentioned.

*Charts*

*Les Cheneaur Islands* and northeasterly approaches to Straits of Mackinac, from Beaver Tail Reef to St. Martin Bay, including Mackinac and Round islands and northerly shore of Bois Blanc Island. Scale 1:40,000. 4th edition. [U. S. Lake Survey Office, Detroit, Mich.] Dec. 7, 1923. 28.3 × 41.4 in. † 25c.

## RIVERS AND HARBORS BOARD

*Commercial statistics* [of water-borne commerce], calendar year 1922; compiled by Statistical Division, Board of Engineers for Rivers and Harbors. 1923. vii+1425 p. [Extract from annual report of chief of engineers, 1923.] \*Cloth, \$1.50. 22-18731

*Shore control and port administration, investigation of status of national, State, and municipal authority over port affairs; pt. 1, Control of the port [study of legal phases of public administration of port traffic and waterfront property], by Edmund Brown, jr.; pt. 2, Organization and duties of administrative bodies at ports of United States. 1923. xii+232 p. \* Paper, 30c. 23—27464*

## FINANCE DEPARTMENT

*Finance circulars.* Changes 2 and 3 [to] Finance circulars; June 12 and Nov. 22, 1923. [1923.] Each 2 leaves. 12° [Changes 3 is an advance copy.] ‡  
 — Finance circular 9 and 10 [1923]; Sept. 30 and Oct. 31, 1923. [1923.] 4 p. and 8 p. 12° ‡

## GENERAL SERVICE SCHOOLS

*Report.* Annual report of Major General H. E. Ely, commandant, General Service Schools, Fort Leavenworth, Kans., [Sept. 12, 1922—June 30] 1923. General Service Schools Press, Fort Leavenworth, Kans., [Nov. 10] 1923. 77 p. 2 pl. †

## GENERAL STAFF CORPS

*Special regulations.* Changes 1 and 2 [for] Special regulations 53 [Examination and classification of gunners of field artillery, 1921]; July 2 and Oct. 10, 1923. 1923. 1 p. and 8 leaves. [Special regulations issued by War Department.] †

## INLAND AND COASTWISE WATERWAYS SERVICE

*Report.* Annual report of chief of Inland and Coastwise Waterways Service, fiscal year 1923. 1923. [1]+75 p. †

## INSULAR AFFAIRS BUREAU

*Filipinos in United States.* Philippine Government students; [prepared by W. W. Marquardt, Philippine educational agent, and revised by Georgia S. Williams, secretary]. 1923. ii+12 p. ‡

*Report of chief of Bureau of Insular Affairs, [fiscal year] 1923. 1923. [1]+15 p. †*

## MEDICAL DEPARTMENT

*Report of surgeon general, Army, [fiscal year] 1923 [with statistical tables for calendar year 1922]. 1923. x+393 p. il. † 6—35357*

## MILITIA BUREAU

*Report.* Annual report of chief of Militia Bureau, [fiscal year] 1923. 1923 iv+65 p. 4 tab. † War 10—1

## ORDNANCE DEPARTMENT

*Ordnance.* American coast artillery matériel, June, 1922 [with bibliography]. 1923. vii+513 p. il. 1 pl. (Ordnance Dept. doc. 2042.) \* Cloth, \$1.00. War 24—1

## PHILIPPINE ISLANDS

*Governor general.* Annual report of governor general of Philippine Islands, message from President of United States transmitting annual report of governor general of Philippine Islands, with reports of heads of departments of Philippine Government, fiscal year ended Dec. 31, 1922. 1923. iv+66 p. (H. doc. 118, 68th Cong. 1st sess.) [Message of transmittal and annual report of governor general only.] \* Paper, 10c. 23—6553

## PORTO RICO

*Governor.* 23d annual report of governor of Porto Rico, message from President of United States transmitting 23d annual report of governor of Porto Rico, with reports of heads of the several departments of Porto Rican Government, also that of auditor, fiscal year 1923. 1923. iii+40 p. (H. doc. 117, 68th Cong. 1st sess.) [Message of transmittal and annual report of governor only.] \*Paper, 5c. 19—35095

## SIGNAL OFFICE

*Orders* 28-29, 31 [1923]; Oct. 17-Nov. 10, 1923. 1923. Each 1 p. 12 19—

## WAR FINANCE CORPORATION

*Report.* 6th annual report of War Finance Corporation, year ended Nov. 30, 1923. 1923. [2]+20 p. † 19—26060

— Same. (H. doc. 116, 68th Cong. 1st sess.)





U.S. 15  
Un 35

Ug. 22m.

# Monthly Catalogue

## United States

# Public Documents

No. 349

January, 1924

UNIVERSITY OF ILLINOIS LIBRARY

APR 1 1924

ISSUED BY THE  
SUPERINTENDENT OF DOCUMENTS



WASHINGTON  
1924

## Abbreviations

|                                  |              |                                   |              |
|----------------------------------|--------------|-----------------------------------|--------------|
| Appendix.....                    | app.         | Page, pages.....                  | p.           |
| Congress.....                    | Cong.        | Part, parts.....                  | pt., pts.    |
| Department.....                  | Dept.        | Plate, plates.....                | pl.          |
| Document.....                    | doc.         | Portrait, portraits.....          | por.         |
| Facsimile, facsimiles.....       | facsim.      | Quarto.....                       | 4°           |
| Folio.....                       | fo           | Report.....                       | rp.          |
| House.....                       | H.           | Saint.....                        | St.          |
| House bill.....                  | H. R.        | Section, sections.....            | sec.         |
| House concurrent resolution..... | H. Con. Res. | Senate, Senate bill.....          | S.           |
| House document.....              | H. doc.      | Senate concurrent resolution..... | S. Con. Res. |
| House executive document.....    | H. ex. doc.  | Senate document.....              | S. doc.      |
| House joint resolution.....      | H. J. Res.   | Senate executive document.....    | S. ex. doc.  |
| House report.....                | H. rp.       | Senate joint resolution.....      | S. J. Res.   |
| House resolution (simple).....   | H. Res.      | Senate report.....                | S. rp.       |
| Illustration, illustrations..... | il.          | Senate resolution (simple).....   | S. Res.      |
| Inch, inches.....                | in.          | Session.....                      | sess.        |
| Latitude.....                    | lat.         | Sixteenmo.....                    | 16°          |
| Longitude.....                   | long.        | Table, tables.....                | tab.         |
| Mile, miles.....                 | m.           | Thirtytwo-mo.....                 | 32°          |
| Miscellaneous.....               | misc., misc. | Treasury.....                     | Treas.       |
| Nautical.....                    | naut.        | Twelvemo.....                     | 12°          |
| No date.....                     | n. d.        | Twentyfour-mo.....                | 24°          |
| No place.....                    | n. p.        | Versus.....                       | vs., v.      |
| Number, numbers.....             | no., nos.    | Volume, volumes.....              | v., vol.     |
| Octavo.....                      | 8°           | Year.....                         | yr.          |

Common abbreviations for names of States and months are also used.

\*Document for sale by Superintendent of Documents.

†Distribution by office issuing document, free if unaccompanied by a price.

‡Printed for official use.

NOTE.—Nearly all of the Departments of the Government make a limited free distribution of their publications. When an entry shows a \* price, it is possible that upon application to the issuing office a copy may be obtained without charge.

## Explanation

Words and figures inclosed in brackets [ ] are given for information, but do not appear on the title-pages of the publications catalogued. When size is not given octavo is to be understood. Size of maps is measured from outer edge of border, excluding margin. The dates, including day, month, and year, given with Senate and House documents and reports are the dates on which they were ordered to be printed. Usually the printing promptly follows the ordering, but various causes sometimes make delays.

# SALES OF GOVERNMENT PUBLICATIONS

The Superintendent of Documents, Washington, D. C., is authorized to sell at cost, plus 10 per cent, without limit as to the number of copies to any one applicant who agrees not to resell or distribute the same for profit, any United States Government publication not confidential in character.

Publications can not be supplied free to individuals nor forwarded in advance of payment.

Publications entered in this catalogue that are for sale by the Superintendent of Documents are indicated by a star (\*) preceding the price. A dagger (†) indicates that application should be made to the Department, Bureau, or Division issuing the document. A double dagger (‡) indicates that the document is printed for official use. Whenever additional information concerning the method of procuring a document seems necessary, it will be found under the name of the Bureau by which it was published.

In ordering a publication from the Superintendent of Documents, give (if known) the name of the publishing Department, Bureau, or Division, and the title of the publication. If the publication is numbered, give the number also. Every such particular assists in quick identification. Do not order by the Library of Congress card number.

The accumulation of publications in this Office amounts to several millions, of which over two million are assorted, forming the sales stock. Many rare books are included, but under the law all must be sold regardless of their age or scarcity. Many of the books have been in stock some time, and are apt to be shop-worn. In filling orders the best copy available is sent. A general price-list of public documents is not available, but lists on special subjects will be furnished on application.

## MONTHLY CATALOGUE DISTRIBUTION

The Monthly catalogue is sent to each Senator, Representative, Delegate, Resident Commissioner, and officer in Congress; to designated depositories and State and Territorial libraries if it is selected by them; to substantially all Government authors; and to as many school, college, and public libraries as the limited edition will supply.

Subscription price to individuals, 50c. a year, including index; foreign subscription, 75c. a year. Back numbers can not be supplied. Notify the Superintendent of Documents of any change of address.

## LIBRARY OF CONGRESS CARDS

Numbers to be used in ordering the printed catalogue cards of the Library of Congress are given at the end of entries for the more important documents. Orders for these cards, remittances in payment for them, and requests for information about them should be addressed to the Librarian of Congress, *not* to the Superintendent of Documents.

## INDEX

An Index to the Monthly catalogue is issued at the end of the fiscal year. This contains index entries for all the numbers issued from July to June, and can be

bound with the numbers as an index to the volume. Persons desiring to bind the catalogue at the end of the year should be careful to retain the numbers received monthly, as duplicate copies can not be supplied.

#### HOW TO REMIT

Remittances for the documents marked with a star (\*) should be made to the **Superintendent of Documents, Washington, D. C.**, by coupons, postal money order, express order, or New York draft. Currency may be sent at sender's risk.

*Postage stamps, foreign money, defaced or smooth coins, positively will not be accepted.*

For the convenience of the general public, coupons that are good until used in exchange for Government publications sold by the **Superintendent of Documents** may be purchased from his Office in sets of 20 for \$1.00. Address order to Superintendent of Documents, Government Printing Office, Washington, D. C.

No charge is made for postage on documents forwarded to points in United States, Alaska, Guam, Hawaii, Philippine Islands, Porto Rico, Samoa, or to Canada, Cuba, or Mexico. To other countries the regular rate of postage is charged, and remittances must cover such postage. In computing foreign postage, add one-third of the price of the publication.



# MONTHLY CATALOGUE

No. 349

JANUARY

1924

## AGRICULTURE DEPARTMENT

**NOTE.**—Those publications of the Department of Agriculture which are for sale will be supplied by the Superintendent of Documents, Washington, D. C. The Department issues a monthly list of publications, which is mailed to all applicants, enabling them to select such reports and bulletins as interest them.

**Accounts.** Fiscal regulations of Department of Agriculture [effective Oct. 1, 1922, amendments and reprints]. 1923. iii p. 12° [Accompanied by reprints of 20 variously numbered pages to be inserted in their proper places in the original publication.] ‡

**Bacterial leafspot** of clovers [with list of literature cited]; by L. R. Jones, Maudie M. Williamson, F. A. Wolf, and Lucia McCulloch. 1923. cover-title. 471-490+[5] p.+[1] leaf, il. 6 p. of pl. [Contribution from Wisconsin and North Carolina Agricultural Experiment Stations and Plant Industry Bureau. From Journal of agricultural research, v. 25, no. 12, Sept. 22, 1923.] ‡

**Cattle.** [Bureau of Animal Industry] order 273 revised, regulations governing interstate movement of live stock, effective July 1, 1921 [with amendments]. [1923.] 35 p. [Supersedes previous regulations and includes amendment 1, effective Mar. 1, 1922, and amendment 2, effective July 23, 1923.] ‡

**Corticium vagum.** Soil temperature as factor affecting pathogenicity of *Corticium vagum* on pea and bean [with list of literature cited]; by B. L. Richards. 1923. cover-title. 431-450+[11] p. il. 2 p. of pl. [From Journal of agricultural research, v. 25, no. 11, Sept. 15, 1923.] ‡

**Cotton-seed meal.** Effect of autoclaving upon toxicity of cottonseed meal; by C. T. Dowell and Paul Menaul. [1923.] p. 9-10. [From Journal of agricultural research, v. 26, no. 1, Oct. 6, 1923.] ‡

**Crop report regulations,** regulations governing publication of reports and information utilized in compilation of reports, prepared by Bureau of Agricultural Economics, concerning acreages, conditions, yields, farm reserves, or quality of products of soil grown within United States, effective Jan. 1, 1924. Dec. 1923. 4 p. (Miscellaneous circular 20.) [Publication has rubber-stamp correction and note to the effect that the report on intentions to plant Mar. 18, will not include cotton.] ‡

**Crops and markets.** Crops and markets, weekly, Jan. 5-26, 1924; v. 1, no. 1-4. [1924.] p. 1-64, il. 4° \* Paper, \$1.00 a yr.; foreign subscription, \$2.00 (including monthly supplement). Agr 24-113

**NOTE.**—This publication continues the weekly formerly entitled *Weather, crops, and markets*. With this issue the weekly weather review is discontinued and will not appear in this publication hereafter, but the information will be distributed in another form to those particularly interested who will make application to the Weather Bureau, Washington, D. C. The weekly issues of *Crops and markets* will be sent on special request to crop reporters only when necessary to their work.

— Same, monthly supplement, Jan. 1924; v. 1, supplement 1. [1924.] 40 p. il. 4° [Included in price of weekly *Crops and markets*.]

**NOTE.**—The monthly supplement, containing crop reports and monthly statistical summaries, will be issued about the 2d week each month. It will be distributed free only to crop reporters and other cooperators, as provided by the law and regulations.

*Journal of agricultural research*, v. 26, no. 5-8; Nov. 3-24, 1923. 1923-24. cover-titles. 195-382+[16] p.+[9] leaves, il. 5 pl. 24 p. of pl. [Weekly. Text on p. 2 of covers.] \*Paper, 10c. single copy, \$4.00 a yr.; foreign subscription, \$5.25. Agr 13—1837

CONTENTS.—No. 5. Influence of soil temperature and moisture on infection of wheat seedlings by *Helminthosporium sativum* [with list of literature cited]; by H. H. McKinney.—Five molds and their penetration into wood [with list of literature cited]; by Eloise Gerry.—Common earthenware jars source of error in pot experiments; by J. S. McHargue.—Physiological effect of gossypol [with list of literature cited]; by Paul Menaul.—Iron content of blood and spleen in infectious equine anemia; by Lewis H. Wright.—No. 6. Further observations on osmotic pressure of juices of potato plant; by B. F. Lutman.—Method for quantitative estimation of tannin in plant tissue; by Paul Menaul.—Chemical analysis of *Jatropha stimulosus*; by Paul Menaul.—Varietal resistance in winter wheat to rosette disease; by R. W. Webb, C. E. Leighty, G. H. Dungan, and J. B. Kendrick.—Two diseases of yucca (*Aralia cordata* Thunb.) [with list of literature cited]; by J. L. Weimer.—No. 7. Biological notes on termites of Canal Zone and adjoining parts of Republic of Panama [with list of literature cited]; by Harry Frederic Dietz and Thomas Elliott Snyder.—Absorption of carbon by roots of plants; by J. F. Breazeale.—Oak sapling borer, *Goes tessellatus* Haldeman; by Fred E. Brooks.—Bud selection as related to quantity production in Washington navel orange; by A. D. Shamel, C. S. Pomeroy, and R. E. Caryl.—No. 8. Compounds developed in rancid fats, with observations on mechanism of their formation [with list of literature cited]; by Wilmer C. Powick.—Some physiological variations in strains of *Rhizopus nigricans* [with list of literature cited]; by L. L. Harter and J. L. Weimer.—Preparation and properties of colloidal arsenate of lead; by F. J. Brinley.—Active chlorine as germicide for milk and milk products; by Harrison Hale and William L. Bleecker.

NOTE.—This publication is published by authority of the Secretary of Agriculture, with the cooperation of the Association of Land-Grant Colleges. It is distributed free only to libraries of agricultural colleges and experiment stations, to large universities, technical schools, and to such institutions as make suitable exchanges with the Agriculture Department. Others desiring the Journal may obtain it from the Superintendent of Documents, Washington, D. C., at the prices stated above.

*Leaves*. Some observations on temperature of leaves of crop plants [with list of literature cited]; by Edwin C. Miller and A. R. Saunders. 1923. cover-title, p. 15-43. il. [From *Journal of agricultural research*, v. 26, no. 1, Oct. 6, 1923.] ‡

*Official record*, Department of Agriculture, v. 3, no. 1-5; Jan. 2-30, 1924. [1924.] Each 8 p. 4\* [Weekly.] \*Paper, 50c. a yr.; foreign subscription, \$1.10.

Agr 22—146

*Quarantine*. Modification of quarantine on account of European corn borer and other dangerous insects and plant diseases. Amendment 2 to regulations supplemental to Notice of quarantine 41 (revised), effective Nov. 30, 1923. [1923.] 2 p. (Federal Horticultural Board.) †

*Sodium nitrite*. Action of sodium nitrite in soil [with list of literature cited]; by R. H. Robinson. [1923.] p. 1-7. [From *Journal of agricultural research*, v. 26, no. 1, Oct. 6, 1923.] ‡

*Soils*. Auxotaxic curve as means of classifying soils and studying their colloidal properties; by A. E. Vinson and C. N. Catlin. [1923.] p. 11-13, il. [From *Journal of agricultural research*, v. 26, no. 1, Oct. 6, 1923.] ‡

#### AGRICULTURAL ECONOMICS BUREAU

*Bookkeeping*. Farm bookkeeping [with Selected list of references on farm business analysis, by Edward H. Thomson; revised by James S. Ball]. [Oct. 1912, revised June, 1920, corrected Dec. 1923.] [1923.] 43 p. il. (Agriculture Dept. Farmers' bulletin 511.) \*Paper, 5c.

*Cotton*. Commercial classification of American cotton with reference to standards for grade, color, and staple; [by] Arthur W. Palmer. Jan. 1924. 35 p. il. 4 p. of pl. (Agriculture Dept. Department circular 278.) \*Paper, 10c. Agr 24—107

*Family living* in farm homes, economic study of 402 farm families in Livingston County, N. Y.; by E. L. Kirkpatrick, Helen W. Atwater, and Ilena M. Bailey. Jan. 1924. cover-title, 36 p. (Agriculture Dept. Department bulletin 1214.) [Prepared in cooperation with Home Economics Bureau and New York State College of Agriculture.] \*Paper, 5c. Agr 24—104

*Farms*. Buying a farm in undeveloped region; [by] B. Henderson. [Jan. 1924.] ii+30 p. il. (Agriculture Dept. Farmers' bulletin 1385.) \*Paper, 5c. Agr 24—112

## ANIMAL INDUSTRY BUREAU

*Beef production in cotton belt*; [by Arthur T. Semple]. [Nov. 1923.] ii+19 p. il. (Agriculture Dept. Farmers' bulletin 1379.) [Includes list of Farmers' bulletins relating to beef production.] \* Paper, 5c. Agr 24—110

*Horses. Breeding Morgan horses at U. S. Morgan horse farm*; [by H. H. Reese]. [Nov. 1921, revised Sept. 1923.] [1923.] 22+[1] p. il. 1 tab. (Agriculture Dept. Department circular 199.) \* Paper, 10c. Agr 24—106

— *Special report on diseases of horse*; [articles] by Drs. Pearson, Michener, Law, Harbaugh, Trumbower, Liautard, Holcombe, Huidekoper, Mohler, Eichhorn, Hall, and Adams. Revised edition, 1923. 1923. 629 p. il. 24 pl. 18 p. of pl. \* Cloth, \$1.00. Agr 24—114

CONTENTS.—Examination of sick horse; by Leonard Pearson.—Fundamental principles of disease, by Rush Shippen Huidekoper; revised by Leonard Pearson.—Methods of administering medicines, by Ch. B. Michener; revised by Leonard Pearson.—Diseases of digestive organs, by Ch. B. Michener, revised by John R. Mohler; [with Gastrointestinal parasites, by Maurice C. Hall].—Diseases of respiratory organs, by W. H. Harbaugh; revised by Leonard Pearson.—Diseases of urinary organs; by James Law.—Diseases of generative organs; by James Law.—Diseases of nervous system, by M. R. Trumbower; revised by John R. Mohler.—Diseases of heart, blood vessels, and lymphatics, by M. R. Trumbower; revised by Leonard Pearson.—Diseases of eye; by James Law.—Lameness, its causes and treatment, by A. Liautard; revised by John R. Mohler.—Diseases of fetlock, ankle, and foot; by A. A. Holcombe.—Diseases of skin; by James Law.—Wounds and their treatment, by Ch. B. Michener; revised by John R. Mohler.—Infectious diseases, by Rush Shippen Huidekoper, revised by A. Eichhorn; [with articles on Sporotrichosis (mycotic lymphangitis), by John R. Mohler, Dourine, by John R. Mohler, Infectious anemia or swamp fever, by John R. Mohler, Surra, by Ch. Wardell Stiles, Osteoporosis or bighead, by John R. Mohler].—Horseshoeing; by John W. Adams.—Index.

*Larkspur, or poison weed*; [by C. Dwight Marsh, A. B. Clawson, and Hadleigh Marsh]. [Revised July, 1918, corrected Dec. 1923.] [1923.] 16 p. il. (Agriculture Dept. Farmers' bulletin 988.) \* Paper, 5c.

*Poultry. Diseases of poultry*; [by Bernard A. Gallagher]. [July, 1923, revised Nov. 1923.] [1923.] ii+41 p. il. (Agriculture Dept. Farmers' bulletin 1337.) \* Paper, 5c. Agr 23—1231

*Service announcements. Service and regulatory announcements, Nov. 1923*; [no.] 199. Jan. 1924. p. 93-102. [Monthly.] \* Paper, 5c. single copy, 25c. a yr.; foreign subscription, 40c. Agr 7—1658

NOTE.—The free distribution of this publication will be limited to persons in the service of the Animal Industry Bureau, to proprietors of establishments at which the Federal meat inspection is conducted, to public officials whose duties render it necessary for them to have such information, and to journals especially concerned. Others desiring copies may obtain them from the Superintendent of Documents, Washington, D. C., at the prices stated above.

— Same, Dec. 1923; [no.] 200. Jan. 1924. p. 103-109. [Monthly.]

*Sheep. Flushing and other means of increasing lamb yields*; by F. R. Marshall and C. G. Potts. Oct. 12, 1921, revised Jan. 8, 1924. [1924.] 15 p. (Agriculture Dept. Bulletin 996.) \* Paper, 5c.

## CHEMISTRY BUREAU

*Arsenicals. Excretions from leaves as factor in arsenical injury to plants*; by C. M. Smith. [1924.] p. 191-194. [From Journal of agricultural research, v. 26, no. 4, Oct. 27, 1923.] ‡

*Chufa. Chemical examination of chufa, tubers of Cyperus esculentus Linné* [with list of literature cited], by Frederick B. Power and Victor K. Chesnut; Constituents of chufa oil, fatty oil from tubers of Cyperus esculentus Linné [with list of literature cited], by Walter F. Baughman and George S. Jamieson. 1923. cover-title, p. 69-82. [From Journal of agricultural research, v. 26, no. 2, Oct. 13, 1923.] ‡

*Service announcements. Service and regulatory announcements, supplement 164. Jan. 5, 1924. p. 351-386. [Contains Notices of judgment under food and drugs act 11651-700.] \* Paper, 5c. Agr 14—194*

NOTE.—The free distribution of this publication will be limited to firms, establishments, and journals especially concerned. Others desiring copies may obtain them from the Superintendent of Documents, Washington, D. C., at the prices stated above and below.

— Same, supplement 165. Dec. 1923. p. 387-423. [Contains Notices of judgment under food and drugs act 11701-750.] \* Paper, 5c.

## COOPERATIVE EXTENSION WORK OFFICE

*Extension program* in range livestock, dairying, and human nutrition for Western States [recommended by Western States Extension Conference, held at Fort Collins, Colo., Nov. 5-9, 1923; by] W. A. Lloyd. Jan. 1924. 14 p. il. (Agriculture Dept. Department circular 308.) \* Paper, 5c.

Agr 24—108

*Records.* System of field and office records for county extension workers; [by] M. C. Wilson. Oct. 1920, revised Jan. 1924. [1924.] 13 p. il. (Agriculture Dept. Department circular 107.) \* Paper, 5c.

## EDITORIAL AND DISTRIBUTION WORK OFFICES

*Agriculture Department.* Publications issued in Nov. 1923: [prepared in Office of Publications]. [1923.] oblong 48° [Monthly. This publication is issued in postal card form, and takes the place of the 4-page leaflet of monthly publications formerly issued.] †

— Same Dec. 1923; [prepared in Office of Publications]. [1924.] oblong 48° [Monthly. This publication is issued in postal card form.] †

*Farmers' bulletins.* Subject list of Farmers' bulletins [available] Jan. 15, 1924. [1924.] [4] p. [The blank space at top of p. 1 is for correspondence.] †

— Same, with title, Farmers' bulletins, Jan. 15, 1924; [prepared in] Office of Publications. [1924.] [4] p. [No blank space at top of p. 1.] †

## ENTOMOLOGY BUREAU

*Codelles.* Notes on biology of cadelle, *Tenebroides mauritanicus* Linné; by Richard T. Cotton. [1923.] p. 61-68. [From Journal of agricultural research, v. 26, no. 2, Oct. 13, 1923.] †

*Chicken-ticks.* Results of experiments with miscellaneous substances against chicken mite; by W. M. Davidson. Jan. 23, 1924. 11 p. (Agriculture Dept. Department bulletin 1228.) [Prepared in cooperation with Insecticide and Fungicide Board.] \* Paper, 5c.

Agr 24—105

*Dusting.* Dusting and spraying peach trees after harvest for control of plum curculio; by Oliver I. Snapp and C. H. Alden. Jan. 25, 1924. 19 p. il. 2 p. of pl. (Agriculture Dept. Department bulletin 1205.) \* Paper, 5c.

Agr 24—103

— Dusting cotton from airplanes; by B. R. Coad, E. Johnson, and G. L. McNeil. Jan. 1924. 40 p. il. (Agriculture Dept. Department bulletin 1204.) [Prepared in cooperation with Public Roads Bureau and Air Service.] \* Paper, 10c.

Agr 24—102

*Platygaster hiemalis.* Twinning and monembryonic development of *Platygaster hiemalis*, parasite of Hessian fly [with list of literature cited]; by R. W. Leiby and C. C. Hill. 1923. cover-title, 337-350+[4] p. 5 p. of pl. [From Journal of agricultural research, v. 25, no. 8, Aug. 25, 1923.] †

*Service-worms* and other maggots affecting animals; [by] F. C. Bishopp, J. D. Mitchell, and D. C. Parman. [Sept. 1917, revised July, 1923.] [1923.] ii+16 p. il. (Agriculture Dept. Farmers' bulletin 857.) [Date of original issue incorrectly given on this publication as Dec. 1919.] \* Paper, 5c.

## EXPERIMENT STATIONS OFFICE

NOTE.—The Experiment Stations Office was created Oct. 1, 1888, and was merged into the States Relations Service July 1, 1915. The States Relations Service ceased to exist as such July 1, 1923, and the Experiment Stations Office has again become a publishing office. See also for report of subordinate office of States Relations Service covering the period previous to July 1, 1923, p. 342.

*Experiment station record.* Experiment station record, v. 49, no. 7: Nov. 1923. 1923. cover-title, viii+601-700 p. [Text and illustration on p. 2 and 4 of cover.] \* Paper, 10c. single copy, 75c. per vol. (2 vols. a yr.): foreign subscription, \$1.25 per vol.

Agr 9—S32

NOTE.—Mainly made up of abstracts of reports and publications on agricultural science which have recently appeared in all countries, especially the United States. Extra numbers, called abstract numbers, are issued, 3 to each volume. These are made up almost exclusively of abstracts, that is, they contain no editorial notes and only a limited number of current notes.

— Same, v. 49, no. 8; Dec. 1923. 1924. cover-title, ix+701-800 p. il. [Text and illustration on p. 2 and 4 of cover.]

## FOREST SERVICE

*Wood.* Mechanical properties of woods grown in United States; by J. A. Newlin and Thomas R. C. Wilson. Sept. 15, 1917, [reprint] 1923. cover-title, 47 p. 1 pl. 2 p. of pl. (Agriculture Dept. Bulletin 556.) [Includes lists of publications and papers dealing with mechanical properties of timber.] \* Paper, 10c. Agr 17-976

## PLANT INDUSTRY BUREAU

*Apple scald* and its control; [by Charles Brooks, J. S. Cooley, and D. F. Fisher]. [Oct. 1923.] [2]+17 p. il. (Agriculture Dept. Farmers' bulletin 1380.) \* Paper, 5c. Agr 24-111

*Corn.* Acidity of corn and its relation to vegetative vigor [with list of literature cited]; by Annie May Hurd. [1923.] p. 457-469. il. [From Journal of agricultural research, v. 25, no. 11, Sept. 15, 1923.] ‡

*Dodder;* [by Albert A. Hansen]. [Jan. 1921, revised Aug. 1923.] [1923.] 22+[1] p. il. (Agriculture Dept. Farmers' bulletin 1161.) \* Paper, 5c.

*Fertilizers.* Field experiments with atmospheric-nitrogen fertilizers; by F. E. Allison, J. M. Braham, and J. E. McMurtrey, jr. Jan. 22, 1924. cover-title, 44 p. il. 14 p. of pl. (Agriculture Dept. Department bulletin 1180.) [Prepared in cooperation with Fixed Nitrogen Research Laboratory.] \* Paper, 10c. Agr 24-99

*Fruits* in West Virginia, Kentucky, and Tennessee [with list of literature cited]; by George M. Darrow. Dec. 1923. cover-title, 82 p. il. (Agriculture Dept. Department bulletin 1189.) \* Paper, 15c. Agr 24-101

*Grafting.* Bridge grafting; [by Guy E. Yerkes, H. P. Gould collaborating]. [Nov. 1923.] ii+20 p. il. (Agriculture Dept. Farmers' bulletin 1369.) [Revision of Farmers' bulletin 710.] \* Paper, 5c. Agr 24-109

*Oats.* Spring oat production; [by C. W. Warburton]. [Nov. 1917, revised June, 1923.] [1923.] 24 p. il. (Agriculture Dept. Farmers' bulletin 892.) [Includes list of Agriculture Department publications treating of various phases of oat production.] \* Paper, 5c.

*Orange-rust.* Effect of orange-rusts of *Rubus* on development and distribution of stomata; by B. O. Dodge. 1923. cover-title, p. 495-500+[1] leaf, il. 1 pl. [From Journal of agricultural research, v. 25, no. 12, Sept. 22, 1923.] ‡

— Systemic infections of *Rubus* with orange-rusts [with list of literature cited]; by B. O. Dodge. 1923. cover-title, 209-242+[6] p.+[1] leaf, il. 7 p. of pl. [From Journal of agricultural research, v. 25, no. 5, Aug. 4, 1923.] ‡

*Peas.* Field peas. [1923.] 4 p. †

*Sweet clover:* Harvesting and thrashing seed crop; [by H. S. Coe]. [July, 1917, reprint 1923.] 24 p. il. (Agriculture Dept. Farmers' bulletin 836.) \* Paper, 5c. Agr 17-717

## PUBLIC ROADS BUREAU

*Irrigation* of alfalfa; [by Samuel Fortier]. [Revised Aug. 1923.] [1923.] ii+36 p. il. (Agriculture Dept. Farmers' bulletin 865.) [Nov. 1909, on page ii, is the original date of issue of Farmers' bulletin 373, which Farmers' bulletin 865 revised.] \* Paper, 5c.

## SOILS BUREAU

*Brawley, Calif.* Soil survey of Brawley area, Calif.; by A. E. Kocher, E. J. Carpenter, Walter C. Dean, Alfred Smith, S. W. Cosby, and M. E. Wank. 1923. iv+641-716 p. il. 1 pl. 4 p. of pl. 2 maps. [Prepared in cooperation with University of California Agricultural Experiment Station. From Field operations, 1920.] \* Paper, 25c.

*Dickinson County, Iowa.* Soil survey of Dickinson County, Iowa; by J. Ambrose Elwell and J. L. Boatman. 1923. iii+599-639 p. il. map. [Prepared in cooperation with Iowa Agricultural Experiment Station. From Field operations, 1920.] \* Paper, 15c.

*Dubuque County, Iowa.* Soil survey of Dubuque County, Iowa; by J. O. Veatch and C. L. Orrben. 1923. iii+345-369 p. il. map. [Prepared in cooperation with Iowa Agricultural Experiment Station. From Field operations, 1920.] \* Paper, 25c.

- Kelp.* Potash from kelp: Early development and growth of giant kelp, *Macrocystis pyrifera* [with list of literature cited], by R. P. Brandt; with introduction, by J. W. Turrentine. Dec. 1923. cover-title. 40 p. il. (Agriculture Dept. Department bulletin 1191.) \* Paper, 5c. Agr 24—100
- Onslow County, N. C.* Soil survey of Onslow County, N. C.; by R. C. Journey, R. E. Devereux, E. H. Stevens, S. F. Davidson, and W. D. Lee. 1923. iii+101—127 p. il. map. [Prepared in cooperation with North Carolina Department of Agriculture and State Agricultural Experiment Station. From Field operations, 1921.] \* Paper, 25c.
- Perry County, Ark.* Soil survey of Perry County, Ark.; by E. B. Deeter, T. M. Bushnell, and Louis A. Wolfanger. 1923. iii+493—536 p. il. map. [From Field operations, 1920.] \* Paper, 25c.
- Phosphoric acid.* Investigations of manufacture of phosphoric acid by volatilization process; by William H. Waggaman, Henry W. Easterwood, and Thomas B. Turley. Dec. 1923. cover-title, 55 p. il. 2 pl. 10 p. of pl. (Agriculture Dept. Department bulletin 1179.) \* Paper, 15c. Agr 24—98
- St. Louis County, Mo.* Soil survey of St. Louis, Mo.; by H. H. Krusekopf and D. B. Pratapas. 1923. iii+517—562 p. il. 4 p. of pl. map. [Prepared in cooperation with University of Missouri Agricultural Experiment Station. From Field operations, 1919.] \* Paper, 25c.

## STATES RELATIONS SERVICE

NOTE.—The States Relations Service ceased to exist as such July 1, 1923. See also note under Experiment Stations Office, p. 340.

## ALASKA AGRICULTURAL EXPERIMENT STATIONS

- Report of Alaska Agricultural Experiment Stations, [calendar year] 1922.* Dec. 1923. cover-title, 25 p. il. 2 pl. \* Paper, 5c. Agr 6—1413

## WEATHER BUREAU

- Climatological data for United States by sections, v. 10, no. 10; Oct. 1923.* [1924.] cover-title, [190] p. il. 2 maps, 2 p. of maps. 4° [Text on p. 2 of cover.] \* Paper, 35c. complete monthly number, \$4.00 a yr. Agr 14—566

NOTE.—Made up of separate Climatological data issued from 42 section centers of the United States. Printed at the several section centers and assembled and bound at the Washington Office. Issued principally for service use and exchange. The separate Climatological data are sold by the Superintendent of Documents, Washington, D. C., at the rate of 5c. single copy, 50c. a yr. for each section.

- Meteorology.* Monthly meteorological summary, Washington, D. C., Dec. 1923. [1924.] [2] p. 1° †
- Monthly weather review, v. 51, no. 10; Oct. 1923.* [Dec. 31] 1923. cover-title, p. 497—560, il. 2 maps, 32 p. of maps. 4° [Text on p. 2—4 of cover.] \* Paper, 15c. single copy, \$1.50 a yr.; foreign subscription, \$2.25. Agr 9—990

NOTE.—The Monthly weather review contains (1) meteorological contributions, and bibliography including seismology, (2) an interpretative summary and charts of the weather of the month in the United States, and on adjacent oceans, and (3) climatological and seismological tables dealing with the weather and earthquakes of the month. The contributions are principally as follows: (a) results of observational or research work in meteorology carried on in the United States or other parts of the world, (b) abstracts or reviews of important meteorological papers and books, and (c) notes.

SPECIAL ARTICLES.—[Jesus] Hernandez on temperature of Mexico; [abstract] by Alfred J. Henry.—Climate of San Jose, Calif.; [by] Esek S. Nichols.—Group distribution and periodicity of annual rainfall amounts; by Robert E. Horton.—East winds on north Pacific Coast; by Edward Lansing Wells.—Note on trade winds in Hawaii; by Thomas Arthur Blair.—Meeting of Commission for Radiation Researches [Utrecht, Holland, Sept. 1923, abstract of proceedings; by H. H. K.]—Warm fall weather in Alaska and Russia, 1923; [by A. J. Henry].—Six or seven typhoons in far East during Sept. 1923; by José Coronas.

- New England highway weather bulletin, Jan. 2—29, 1924; no. 3—7 [season of 1923—24].* [Boston, Mass., 1924.] Each 1 p. il. large 8° [Weekly.] \* Paper, 50c. per season.

- Ocean.* Weather of the oceans. Oct. 1923, with special reference to north Atlantic and north Pacific oceans (including charts), notes, abstracts, and reviews; issued by Marine Division. 1924. 10 p. 8 p. of maps. 4° [From Monthly weather review, Oct. 1923.] †

- Rain.* Group distribution and periodicity of annual rainfall amounts; by R. E. Horton. 1924. [1]+515—521 p. il. 4° [From Monthly weather review, Oct. 1923.] †

*Rivers.* Daily river stages at river gage stations on principal rivers of United States, v. 20, [calendar] year 1922; by H. C. Frankenfield, 1923. iii +268 p. 4° ([Publication] S19.) \* Paper, 40c. Agr 6—372

*Snow and ice bulletin.* no. 4-8, winter 1923-24; Dec. 31, 1923-Jan. 28, 1924, Jan. 2-29, 1924. Each [2] p. il. large 4° [Weekly during winter.] †

12—1660

*Weather map.* Daily weather map [of United States, containing forecasts for all States east of Mississippi River except Illinois, Wisconsin, Indiana, upper Michigan, and lower Michigan], Jan. 2-31, 1924, 1st edition, [1924.] Each 16.4×22.7 in. [Not issued Sundays or holidays.] \* Editions issued at Washington, D. C., 25c, a month, \$2.50 a yr.; editions issued at about 65 stations throughout the United States, 20c, a month, \$2.00 a yr.

— Same [containing forecasts for United States], Jan. 1-31, 1924, 2d edition, [1924.] Each 16.4×22.7 in. [The Sunday edition does not contain as much information as the edition for week days.] \* 30c, a month, \$3.00 a yr.

## ALIEN PROPERTY CUSTODIAN

*Report.* Annual report of Alien Property Custodian, communication submitting annual report of proceedings had under trading with the enemy act, year ended Dec. 31, 1923. Jan. 14, 1924. 8 p. (H. doc. 155, 68th Cong. 1st sess.) \* Paper, 5c. 18—26123

## CIVIL SERVICE COMMISSION

**NOTE.**—The Commission furnishes its publications gratuitously to those who apply for them.

*Postmasters.* Information regarding postmaster positions filled through nomination by the President for confirmation by Senate [corrected pages for edition of May, 1922]. Jan. 1924. p. 5-6. (Form 2223, corrections p. 5 and 6.) †

*Retirement act of May 22, 1920,* with amendments and notes. Jan. 1924. 23 p. (Form 2368.) † 24—26069

*Steamboat Inspection Service.* Information concerning examinations for entrance to Steamboat Inspection Service. Dec. 1923 [published 1924]. (Form 1405.) †

## COMMERCE DEPARTMENT

**NOTE.**—The Department of Commerce prints most of its publications in very limited editions, the distribution of which is confined to Government officers, libraries, etc. When a selling price is noted in this list, application for such publication should be submitted to the Superintendent of Documents, Washington, D. C., with remittance. For copies of charts, coast pilots, and tide tables, however, apply directly to the issuing office, the Coast and Geodetic Survey, Washington, D. C.

*Claims.* Adjusted claim requiring appropriation, communication from assistant Secretary of Commerce submitting claim [of C. E. Moran] for damages to privately owned property, which he has adjusted and which requires appropriation for its payment. Jan. 3, 1924. 2 p. (H. doc. 127, 68th Cong. 1st sess.) \* Paper, 5c.

— Adjusted claim requiring appropriation, communication submitting claim [of R. C. Stark] for damages to privately owned property, which claim has been adjusted by director of Coast and Geodetic Survey and which requires appropriation for its payment. Jan. 3, 1924. 2 p. (H. doc. 128, 68th Cong. 1st sess.) \* Paper, 5c.

— Adjusted claims requiring appropriation, communication submitting claims for damages to privately owned property, which claims have been adjusted by commissioner of lighthouses and which require appropriation for their payment. Jan. 3, 1924. 2 p. (H. doc. 129, 68th Cong. 1st sess.) \* Paper, 5c.

*Commerce.* Schedule A, statistical classification of imports into United States, with rates of duty, and regulations governing preparation of monthly and quarterly statements of imports; approved and effective Sept. 22, 1922. 3d edition, Jan. 1, 1924. 1924. 112 p. (Foreign and Domestic Commerce Bureau.) \* Paper, 15c. 24—26070

## CENSUS BUREAU

- Cotton.* Cotton consumed, cotton on hand, active cotton spindles, and imports and exports of cotton, Dec. 1922 and 1923, with statistics of cotton consumed, imported, and exported for 5 months ending Dec. 31, Jan. 15, 1924. oblong 32" [Preliminary report. This publication is issued in postal card form.] †
- Report on cotton ginning, number of bales of cotton ginned from growth of 1923 prior to Jan. 1, 1924, and comparative statistics to corresponding date in 1923 and 1922. Jan. 9, 1924. oblong 32" [Preliminary report. This publication is issued in postal card form.] †
- Same prior to Jan. 16, 1924, and comparative statistics to corresponding date in 1923 and 1922. Jan. 23, 1924. oblong 32" [Preliminary report. This publication is issued in postal card form.] †
- Cottonseed* received, crushed, and on hand, and cottonseed products manufactured, shipped out, on hand, and exported covering 5-month period ending Dec. 31, 1923 and 1922. Jan. 19, 1924. oblong 32" [Preliminary report. This publication is issued in postal card form.] †
- Drugs.* Census of manufactures, 1921: Drug industries, druggists' preparations, patent medicines and compounds, and perfumery and cosmetics, drug grinding. 1924. 26 p. \* Paper, 5c. 24—26102
- Iron.* Census of manufactures, 1921: Iron and steel, blast furnaces, steel works and rolling mills, wire, tin plate and terneplate. 1923. 63 p. \* Paper, 10c. 24—26103
- Musical instruments.* Census of manufactures, 1921: Musical instruments and phonographs. 1924. 28 p. \* Paper, 5c. 24—26104
- Printing.* Census of manufactures, 1921: Printing and publishing and allied industries, printing and publishing, bookbinding and blank-book making, engraving and plate printing, lithographing. 1924. 53 p. \* Paper, 5c. 24—26105
- Turpentine.* Forest products, 1922: Turpentine and rosin; compiled in cooperation with Department of Agriculture, Forest Service. 1924. 6 p. \* Paper, 5c. 24—26106
- Wool.* Census of manufactures, 1921: Wool manufactures and allied industries, woolen goods, worsted goods, carpets and rugs, felt goods, wool-felt hats, wool shoddy, wool pulling, wool scouring. 1923. 39 p. \* Paper, 5c. 23—27392

## COAST AND GEODETIC SURVEY

NOTE.—The monthly Notice to mariners, formerly issued by the Coast and Geodetic Survey, has been consolidated with and made a part of the Notice to mariners issued by the Lighthouses Bureau, thus making it a joint publication. The charts, coast pilots, and tide tables of the Coast and Geodetic Survey are sold at the office of the Survey in Washington, and also by one or more sales agents in each of the important American seaports.

- Coast and Geodetic Survey bulletin*, Dec. 31, 1923; no. 103. [1924.] 8 p. [Monthly.] † 15—26512
- Coast pilots.* Supplement to United States coast pilot, Atlantic Coast, section B, Cape Cod to Sandy Hook. Dec. 14, 1923. [1]+16 leaves. (Serial 251.) †
- Supplement to United States coast pilot, Pacific Coast: California, Oregon, and Washington. Jan. 2, 1924. 23 leaves. (Serial 253.) †
- Tide tables*, Pacific Coast, North America, eastern Asia, and island groups. [calendar] year 1925; from Tide tables, United States and foreign ports [calendar year 1925]. 1923. 1-8+121-222+231-234+339-340+370-394+416-433+439-448 p. il. (Serial 247.) † Paper, 15c. 7—35369
- Charts*
- Admiralty Inlet* and Puget Sound to Seattle, Wash., surveys to 1917, surveys by U. S. Engineers to 1923 and other sources; chart 6450. Scale 1:80,000. Washington, Coast and Geodetic Survey, Dec. 1923. 42.1×33 in. † 75c.
- Baker Island.* Baker, Noyes, and Lulu islands and adjacent waters, south-east Alaska, surveys to 1922; chart S158. Scale 1:40,000. Washington, Coast and Geodetic Survey, Dec. 1923. 43×32.5 in. † 75c.



- Grays Harbor, Wash.*, surveys in 1911 with additions from older surveys; surveys by U. S. Engineers and port of Grays Harbor to July, 1923; with inset, Continuation of Chehalis River; chart 6195. Scale 1:40,000. Washington, Coast and Geodetic Survey, Jan. 1924. 24.5×38.6 in. † 50c.
- Los Angeles Harbor.* Los Angeles and Long Beach harbors [San Pedro Bay], Calif., surveys to 1921, surveys by U. S. Engineers to 1923 and other sources; chart 5146. Scale 1:40,000. Washington, Coast and Geodetic Survey, Jan. 1924. 39.6×33.8 in. † 75c.
- New Bedford Harbor* and approaches, Mass., surveys 1895-1915, surveys by U. S. Engineers to 1923 and other sources; chart 252. Scale 1:20,000. Washington, Coast and Geodetic Survey, Jan. 1924. 35.3×33.8 in. † 75c.
- Raritan Bay* and southern part of Arthur Kill, N. Y., and N. J., surveys to 1915, surveys by U. S. Engineers to 1923 and other sources; chart 286. Scale 1:15,000. Washington, Coast and Geodetic Survey, Jan. 1924. 44×30.1 in. † 75c.
- Tlevak Strait.* Northern part of Tlevak Strait and Ulloa Channel, southeast Alaska, surveys to 1920; chart 8151. Scale 1:40,000. Washington, Coast and Geodetic Survey, Jan. 1924. 30.1×40.5 in. † 75c.

## FISHERIES BUREAU

- Biology.* Progress in biological inquiries, 1923, report of Division of Scientific Inquiry, fiscal year 1923; by Willis H. Rieh, with collaboration of investigators. 1924. [1]+27 p. (Bureau of Fisheries doc. 956.) [App. 7, report of commissioner of fisheries, 1923.] \* Paper, 5c. F 21-2
- Cold storage holdings* of fish, Dec. 15, 1923. [1924.] 1 p. oblong 12° (Statistical bulletin 595.) [Statistics furnished by Agricultural Economics Bureau.] †
- Fisheries service bulletin*, Jan. 2, 1924; no. 104. [1924.] 6 p. [Monthly.] ‡ F 15-76
- Fishery products.* Statement of quantities and values of certain fishery products landed at Boston and Gloucester, Mass., and Portland, Me., by American fishing vessels, Dec. 1923. [1924.] 1 p. oblong 9° (Statistical bulletin 596.) †
- Statement of quantities and values of certain fishery products landed at Seattle, Wash., by American fishing vessels, Dec. 1923. [1924.] 1 p. oblong 12° (Statistical bulletin 597.) †
- Myxosporidia.* New myxosporidian parasite, cause of wormy halibut [with bibliography]; by H. S. Davis. 1924. [1]+5 p. il. (Bureau of Fisheries doc. 957.) [App. 8, report of commissioner of fisheries, 1923.] \* Paper, 5c. F 24-3
- Trout.* Artificial propagation of brook trout and rainbow trout, with notes on 3 other species; revised and enlarged by Glen C. Leach. 1923. [1]+74 p. il. 5 pl. 8 p. of pl. (Bureau of Fisheries doc. 955.) [App. 6, report of commissioner of fisheries, 1923. This document represents a revision and enlargement of chapters from Manual of fish-culture, revised edition, published in 1900.] \* Paper, 20c. F 24-4

## FOREIGN AND DOMESTIC COMMERCE BUREAU

- Automobiles.* American automotive products in India; by C. C. Batchelder. 1923. vi+61 p. (Special agents series 223.) \* Paper, 10c.
- China wood oil;* by William M. Taylor. 1923. iv+21 p. il. map. (Miscellaneous series 125.) \* Paper, 5c. 23-27376
- Commerce.* Monthly summary of foreign commerce of United States, Nov. 1923. 1924. 2 pts. p. 1-69 and ii+71-91 p. 4° \* Paper, 10c. single copy (including pts. 1 and 2). \$1.00 a yr.; foreign subscription, \$1.60.
- Same. 1924. [2 pts. in 1], 91 p. 4° (H. doc. 11, 68th Cong. 1st sess.)
- Commerce reports.* Commerce reports, weekly survey of foreign trade, reports from American consular officers and representatives of Department of Commerce in foreign countries, no. 1-4; Jan. 7-28, 1924. 1924. cover-titles, p. 1-264. 4° [Text and illustrations on p. 2-4 of covers.] \* Paper, 10c. single copy, \$3.00 a yr.; foreign subscription, \$5.00.

*Commerce reports*—Continued. Supplement to Commerce reports. [Included in price of Commerce reports for subscribers.]

Trade and economic review for 1922, no. 41: Hungary; [by] Edwin C. Kemp and Digby A. Willson. [1923.] 14 p.

Same, no. 42: Mexico; compiled in Latin American Division, based on reports from Claude I. Dawson, E. E. Evans, H. B. MacKenzie, and from other sources. [1923.] 32 p. [Supplemented by data for first months of 1923.]

Same, no. 43: Peru; by C. E. Guyant. [1923.] 14 p.

Same, no. 44: Italy; [by] John Ball Osborne. [1924.] 20 p.

Same, no. 45: Japan; [by] Emmett A. Chapman. [1924.] 12 p. [Includes trade statistics for first 6 months of 1923.]

Same, no. 46: Brazil; by A. Gaulin, in collaboration with Jack Dewey Hickerson. [1924.] 22 p.

Same, no. 47: France; [by] A. M. Thackara. [1924.] 14 p.

Same, no. 48: Latvia; by John P. Hurley. [1924.] 28 p.

Same, no. 49: Yugoslavia; by Kenneth S. Patton. [1924.] 14 p.

— Supplement to Commerce reports: British possessions in East Africa; by Thomas R. Wilson. Jan. 7, 1924. ii+25 p. (Trade information bulletin 173; Western European Division.) † 23—27393

— Same: Comparative progress of rival British ports; by H. B. Allin-Smith. Jan. 14, 1924. ii+10 p. (Trade information bulletin 174; Transportation Division.) † 24—26124

— Same: Crude rubber survey, no. 1. Marketing of plantation rubber; by J. J. Blandin. Jan. 24, 1924. iv+24 p. (Trade information bulletin 180; Rubber Division.) [Prepared as part of survey of essential raw materials authorized by 67th Congress.] † 24—26037

— Same: European market for sporting and athletic goods; by C. J. North, prepared from reports by American consular officers and representatives of Department of Commerce. Jan. 21, 1924. ii+30 p. (Trade information bulletin 179; [Specialties Division].) † 24—26036

— Same: Magnesite, commercial sources and trade; [articles] by Charles G. Yale, R. O. Hall, [and] E. Baldwin, with supplemental data from other reliable sources. Feb. 4, 1924. ii+19 p. (Trade information bulletin 184; Mineral Section, Iron and Steel Division.) † 24—26041

CONTEXTS.—United States; by Charles G. Yale.—Austria; by E. Baldwin.—Greece; by R. O. Hall.—India.—Canada.—Australia.—Union of South Africa.—Margarita Island.

— Same: Market for rubber-soled footwear in China; prepared from reports of consular representatives of Department of State stationed in China. Jan. 21, 1924. ii+11 p. (Trade information bulletin 181; Rubber Division.) † 24—26038

— Same: Petroleum industry and trade of Peru and Ecuador [Ecuador]; by William W. Dobkin. Jan. 21, 1924. ii+26 p. (Trade information bulletin 178; Petroleum Division.) † 24—26035

— Same: Protesting drafts in western and northern Europe; compiled by A. J. Wolfe from information furnished by consular officers of Department of State and officers of Department of Commerce stationed abroad. Jan. 28, 1924. ii+18 p. (Trade information bulletin 182; Division of Commercial Laws.) † 24—26039

— Same: Survey of world trade in agricultural products, no. 1. Distribution of agricultural exports from United States; by H. M. Strong. Jan. 28, 1924. iv+42 p. il. (Trade information bulletin 177; Foodstuffs Division.) [Prepared as part of study of world trade in agricultural products authorized by 67th Congress.] † 24—26034

— Same: Survey of world trade in agricultural products, no. 2. Methods of merchandising American wheat in export trade, pt. 1. Buying wheat for export; by Theo. D. Hammatt. Feb. 4, 1924. ii+74 p. il. (Trade information bulletin 183; Foodstuffs Division.) [Prepared as part of study of world trade in agricultural products authorized by 67th Congress.] † 24—26040

— Same: Swiss dyestuffs industry, production, export, and import statistics [with bibliography]; by Frederick E. Breithut. Jan. 14, 1924. ii+16 p. (Trade information bulletin 175; Chemical Division.) [Imprint date incorrectly given at bottom of title-page as 1923.] † 24—26032

— Same: Tanning materials survey, pt. 1. Problem of our commercial independence in tanning materials. Jan. 2, 1924. ii+18 p. (Trade information bulletin 167; Hide and Leather Division.) [Prepared as part of the study of essential raw materials authorized by the 67th Congress.] † 24—26107

- Commerce reports*—Continued. Same: Tire trade practices in Australia; by J. W. Sanger. Jan. 14, 1924. ii+6 p. (Trade information bulletin 176: Rubber Division.) † 24—26033
- Survey of current business, Dec. 1923, no. 28; compiled by Bureau of Census, Bureau of Foreign and Domestic Commerce, [and] Bureau of Standards. 1924. cover-title, 62 p. il. 4° (Monthly supplement to Commerce reports.) [Contains statistics for Oct. 1923, the date given above, Dec. 1923, being the date of issue. Text on p. 2-4 of cover.] \* Paper, 10c. single copy, \$1.00 a yr.; foreign subscription, \$1.50. 21—26819
- NOTE.—Realizing that current statistics are highly perishable and that to be of use they must reach the business man at the earliest possible moment, the Department has arranged to distribute advance leaflets twice each month to those subscribers who request them. One set of these leaflets is issued about the 20th of the month, giving such information as has been received up to that time, and another set of sheets is mailed at the end of the month giving those figures received since the 20th. The information contained in these leaflets is also published in Commerce reports issued weekly by the Foreign and Domestic Commerce Bureau. The advance sheets will be mailed free of charge to all subscribers to the Survey who request them. Such requests should be addressed to the Bureau of the Census, Department of Commerce, Washington, D. C. Subscriptions, however, should be sent to the Superintendent of Documents, Washington, D. C., at the prices stated above.
- Same, Jan. 1924, no. 29; compiled by Bureau of Census, Bureau of Foreign and Domestic Commerce, [and] Bureau of Standards. 1924. cover-title, 56 p. il. 4° (Monthly supplement to Commerce reports.) [Contains statistics for Nov. 1923, the date given above, Jan. 1924, being the date of issue. Text on p. 2-4 of cover.]
- Electrical apparatus and appliances.* Glossary of electrical terms and instructions to exporters for guidance in properly listing and classifying electrical apparatus and supplies in shippers' export declarations; compiled by Electrical Equipment Division, Bureau of Foreign and Domestic Commerce, in conference with Electrical Manufacturers' Council. Revised Jan. 1, 1924. 1923. viii+15 p. (Miscellaneous series 117.) \* Paper, 5c. 23—27400
- Market methods* and trade usages in London; compiled in American consulate general, London. 1923. vi+82 p. (Special consular reports 86.) \* Paper, 10c. 23—27377
- Specialties Division.* Services of Specialties Division. 1923. ii+8+[1] p. narrow 12° †
- Tunis*, its resources, industries, and commerce with reference to United States trade [with list of principal economic and statistical sources]; by James Raider Mood. 1923. vi+57 p. il. (Miscellaneous series 122.) \* Paper, 10c. 23—27401

## LIGHTHOUSES BUREAU

- Lighthouse service bulletin*, v. 3, no. 1; Jan. 1, 1924. [1924.] p. 1-7. [Monthly.] † 12—35121
- Louisiana Gulf Coast*, Sabine Pass East Jetty light to be moved, fog signal to be established; [all lettered poster]. Jan 19, 1924. 16×10.5 in. ([Poster] notice to mariners 91.) †
- Notice to mariners*, weekly, no. 1-4, 1924; Jan. 4-25 [1924]. 1924. various paging. [Issued jointly with Coast and Geodetic Survey.] † 7—20609

## NAVIGATION BUREAU

- Navigation laws* of United States, 1923. 1923. x+557 p. \* Cloth, \$1.00. 24—26108
- Ships.* American documented seagoing merchant vessels of 500 gross tons and over. Jan. 1, 1924. 1924. ii+67 p. 4° (Serial 74.) [Monthly.] \* Paper, 10c. single copy, 75c. a yr.; foreign subscription, \$1.25. 19—26597

## RADIO SERVICE

- Radio Service bulletin*, Jan. 2, 1924; no. 81. [1924.] 14 p. [Monthly.] \* Paper, 5c. single copy, 25c. a yr.; foreign subscription, 40c. 15—26255

## PUBLICATIONS DIVISION

- Commerce Department.* Supplement to annual List of publications [of Department of Commerce available for distribution], Dec. 31, 1923. [1924.] 4 p. [Monthly.] †

## STANDARDS BUREAU

NOTE.—The Scientific papers will be supplied on subscription as issued at \$1.25 per volume, paper bound. These volumes will afterwards be issued bound in cloth at \$2.00 per volume; foreign subscription, paper \$2.50 (sent in single numbers), cloth \$2.35 (bound volumes). Single numbers vary in price. Address the Superintendent of Documents, Washington, D. C.

The Technologic papers will be issued first as separates and later in volume form in the same manner as the Scientific papers. Subscriptions will be accepted by the Superintendent of Documents at \$1.25 per volume; foreign subscription, \$2.50. Single numbers vary in price.

*Cast-iron.* Embrittlement of malleable cast iron resulting from heat treatment; by Leslie H. Marshall. Nov. 26, 1923. [1]+677-693 p. il. (Technologic papers 245.) [From Technologic papers, v. 17.] \* Paper, 5c. 24-26046

*Enamel.* Wet-process enamels for cast iron; by R. R. Dantelson [and] H. P. Reinecker. Dec. 19, 1923. [1]+695-735 p. (Technologic papers 246.) [From Technologic papers, v. 17.] \* Paper, 10c. 24-26047

*Iron.* Interferometer measurements of longer waves in iron arc spectrum; by W. F. Meggers [and] C. C. Kiess. Jan. 5, 1924. [1]+273-280 p. il. (Scientific papers 479.) [From Scientific papers, v. 19.] \* Paper, 5c. 24-26045

*Lumber.* Elimination of waste; Lumber, [circular] to all organized consumers, technical experts, distributors, and manufacturers interested in lumber [asking indorsement of recommendations and pledge of their support for fiscal year 1925]. [1923.] 15 p. 4° † 24-26109

— Same. [Reprint with slight changes 1924.] 15 p. 4° †

*Publications.* 1924 (January) supplement to Circular 24 [6th edition]. Publications of Bureau of Standards. [1923, published 1924.] 49 p. ([Circular 24, 6th edition, Jan. 1924, supplement.]) [Office correction has been made on p. 3.] †

*Quicklime.* Recommended specification for quicklime and hydrated lime for manufacture of silica brick. Dec. 27, 1923. 7 p. (Circular 153.) \* Paper, 5c. 23-27395

— Recommended specification for quicklime and hydrated lime for use in manufacture of sand-lime brick. Dec. 28, 1923. 6 p. (Circular 150.) \* Paper, 5c. 24-26044

*Scouring powder.* United States Government specification for scouring compounds for floors (a) and (b), and soap scouring compound (c). Federal Specifications Board, Standard specification 34, officially adopted by Federal Specifications Board, July 3, 1922, for use of Departments and independent establishments of Government in purchase of scouring compounds for floors (a) and (b), and soap scouring compound (c). Reprinted [with changes] Dec. 21, 1923. 5 p. (Circular 131.) \* Paper, 5c. 24-26043

*Soap.* United States Government specification for ordinary laundry soap. Federal Specifications Board, Standard specification 32, officially adopted by Federal Specifications Board, July 3, 1922, for use of Departments and independent establishments of Government in purchase of ordinary laundry soap. Reprinted [with changes] Dec. 21, 1923. 5 p. large 8° (Circular 129.) \* Paper, 5c. 23-27394

## STEAMBOAT INSPECTION SERVICE

*Steamboat Inspection Service bulletin*, Jan. 2, 1924; no. 99. [1924.] 2 p. [Monthly.] ‡ 15-26679

*Steamboats.* 33d supplement to General rules and regulations [edition of 1923], circular letter. Oct. 19, 1923 [reprint 1924]. 2 p. †

## CONGRESS

*Congressional record.* Congressional record, 68th Congress, 1st session, v. 65, no. 15-37; Jan. 3-31, 1924. [1924.] 497-1806+[47] p. 4° 12-36438

NOTE.—The Congressional record, containing the proceedings and debates of Congress, is issued daily when Congress is in session, and indexes thereto are published fortnightly.

The Record is sold by the Superintendent of Documents on the following terms: Single copy, 3 cents, if not more than 24 pages, and 1 cent more for each additional 8 pages; per month, \$1.50, foreign subscription, \$2.50. Subscriptions are payable in advance. Prices for the bound volumes of the Record, 67th Congress, 1st-4th sessions, and prior Congresses, will be furnished on application. Send remittances to the Superintendent of Documents, Washington, D. C. Stamps and foreign money will not be accepted.

- Congressional record*—Continued. Same index, with title, Congressional record index, 68th Congress, 1st session, v. 65, nos. 15-27; Jan. 3-19, 1924. [1924.] no. 2; 59+34 p. 4° [Includes History of bills and resolutions.]
- Directory*. 68th Congress, 1st session, beginning Dec. 3, 1923, official Congressional directory; compiled by Elmer C. Hess. 2d edition, Jan. 1924. [1924.] xvi+583 p. il. 1 pl. \* Cloth, 60c. 6-35330

## PRIVATE LAWS

NOTE.—The Publications Division, State Department, receives a small supply of the private acts which it distributes free upon application.

Private [act] 1, 68th Congress.

*Harding, Mrs. Florence K.* S. 2, act granting franking privilege to Florence Kling Harding. Approved Jan. 25, 1924. 1 p. (Private 1.)

## ADJUSTMENT OF SALARIES OF OFFICERS AND EMPLOYEES OF CONGRESS, JOINT SELECT COMMITTEE ON

*Salaries*. Adjustment of salaries of officers and employees of Congress, report pursuant to sec. 10 of act (H. R. 14435), 67th Congress, directing select committee to submit to Congress on 1st day of next regular session what adjustments, if any, should be made in compensation of officers and employees of Senate and House, including joint committees, joint commissions, Office of Architect of Capitol, Legislative Drafting Service, and Capitol police, 1923. iii+13 p. (S. doc. 3, 68th Cong. 1st sess.) \* Paper, 5c. 23-27468

— Same, with title, Adjustment of salaries, officers and employees of Congress, letter transmitting report of Joint Committee for Readjustment of Salaries of Officers and Employees of Congress as required by sec. 10 of act approved Mar. 4, 1923. Jan. 3, 1924. 14 p. (H. doc. 131, 68th Cong. 1st sess.) \* Paper, 5c.

## CONFERENCE COMMITTEES

*Cattle*. Return of certain domestic animals into United States duty free, conference report to accompany H. J. Res. 82; submitted by Mr. Hawley. Jan. 22, 1924. 2 p. (H. rp. 76, 68th Cong. 1st sess.) \* Paper, 5c.

## HOUSE OF REPRESENTATIVES

*Appropriations*. Legislative establishment, deficiency and supplemental estimates of appropriations for legislative establishment for fiscal year 1923, and fiscal year 1924. Jan. 7, 1924. 3 p. (H. doc. 136, 68th Cong. 1st sess.) \* Paper, 5c.

*Calendars* of House of Representatives, 68th Congress, 1st session, Jan. 3-31, 1924; no. 11-33. 1924. various paging, large 8° [Daily when House of Representatives is in session.] ‡

*Contested elections*. Don H. Clark v. R. Lee Moore, letter from clerk of House of Representatives transmitting contested-election case of Don H. Clark v. R. Lee Moore for seat in House of Representatives for 1st district, Georgia. Dec. 20, 1923. 1 p. (H. doc. 122, 68th Cong. 1st sess.) [Letter of transmittal only.] \* Paper, 5c.

— John J. Gorman v. James R. Buckley, letter from clerk of House of Representatives transmitting contested-election case of John J. Gorman v. James R. Buckley from 6th district of Illinois. Jan. 3, 1924. 1 p. (H. doc. 132, 68th Cong. 1st sess.) [Letter of transmittal only.] \* Paper, 5c.

— Martin C. Ansonge v. Royal H. Weller, letter from clerk of House of Representatives transmitting contested-election case of Martin C. Ansonge v. Royal H. Weller for 21st district, State of New York. Dec. 20, 1923. 1 p. (H. doc. 121, 68th Cong. 1st sess.) [Letter of transmittal only.] \* Paper, 5c.

— Walter M. Chandler v. Sol Bloom, letter from clerk of House of Representatives transmitting contested-election case of Walter M. Chandler v. Sol Bloom for seat in House of Representatives for 19th district, State of New York. Dec. 20, 1923. 1 p. (H. doc. 123, 68th Cong. 1st sess.) [Letter of transmittal only.] \* Paper, 5c.

## ACCOUNTS COMMITTEE

- England, C. H.* To pay C. H. England \$266.66, report to accompany H. Res. 30; submitted by Mr. MacGregor. Dec. 20, 1923. 1 p. (H. rp. 6, 68th Cong. 1st sess.) \* Paper, 5c.
- Hahn, George W.* To pay George W. Hahn \$186.66 and Mary Clark \$120, report to accompany H. Res. 32; submitted by Mr. MacGregor. Dec. 20, 1923. 1 p. (H. rp. 11, 68th Cong. 1st sess.) \* Paper, 5c.
- Holland, Eugene J.* To pay Eugene J. Holland \$186.66 and Jeremiah [Jeremiah] P. Holland \$120, report to accompany H. Res. 33; submitted by Mr. MacGregor. Dec. 20, 1923. 1 p. (H. rp. 15, 68th Cong. 1st sess.) \* Paper, 5c.
- House of Representatives.* Attendant for ladies' reception room, report to accompany H. Res. 46 [authorizing doorkeeper to appoint attendant for ladies' reception room of House of Representatives]; submitted by Mr. MacGregor. Dec. 20, 1923. 1 p. (H. rp. 9, 68th Cong. 1st sess.) \* Paper, 5c.
- Landon, Harry F.* To pay Harry Fay Landon \$186.66 and Leota W. Landon \$120, report to accompany H. Res. 39; submitted by Mr. MacGregor. Dec. 20, 1923. 1 p. (H. rp. 16, 68th Cong. 1st sess.) \* Paper, 5c.
- McCullough, E. M.* To pay E. M. McCullough \$206.66 and Theda Miller \$100, report to accompany H. Res. 84; submitted by Mr. MacGregor. Dec. 20, 1923. 1 p. (H. rp. 17, 68th Cong. 1st sess.) \* Paper, 5c.
- Morris, Joseph W.* To pay Joe W. Morris \$186.66 and Marguerite Free \$120, report to accompany H. Res. 87; submitted by Mr. MacGregor. Dec. 20, 1923. 1 p. (H. rp. 18, 68th Cong. 1st sess.) \* Paper, 5c.
- Mountjoy, Nellie.* To pay Nelly [Nellie] Mountjoy \$206.66 and W. Y. Humphreys \$100, report to accompany H. Res. 33; submitted by Mr. MacGregor. Dec. 20, 1923. 1 p. (H. rp. 12, 68th Cong. 1st sess.) \* Paper, 5c.
- Murphy, Kenneth.* To pay Kenneth Murphy \$228.33 and Dorsey T. Murphy \$78.33, report to accompany H. Res. 37; submitted by Mr. MacGregor. Dec. 20, 1923. 1 p. (H. rp. 14, 68th Cong. 1st sess.) \* Paper, 5c.
- Reilly, Edward J.* To pay to Edward J. Reilly \$186.66 and to Dennis F. Shea \$120, report to accompany H. Res. 98; submitted by Mr. MacGregor. Dec. 20, 1923. 1 p. (H. rp. 10, 68th Cong. 1st sess.) \* Paper, 5c.
- Reynolds, Blanche G.* To pay Blanche G. Reynolds \$186.66, report to accompany H. Res. 36; submitted by Mr. MacGregor. Dec. 20, 1923. 1 p. (H. rp. 13, 68th Cong. 1st sess.) \* Paper, 5c.
- Ways and Means Committee, House.* Authorizing Committee on Ways and Means to sit during sessions and recesses of Congress and to employ such assistance as is necessary, report to accompany H. Res. 44; submitted by Mr. MacGregor. Dec. 20, 1923. 1 p. (H. rp. 7, 68th Cong. 1st sess.) \* Paper, 5c.
- Providing clerk for minority members of Ways and Means Committee, report to accompany H. Res. 88; submitted by Mr. MacGregor. Dec. 20, 1923. 1 p. (H. rp. 8, 68th Cong. 1st sess.) \* Paper, 5c.

## AGRICULTURE COMMITTEE

- Agricultural credit.* Diversification loan bill, hearings on H. R. 4159, to provide loan of \$50,000,000 to encourage diversification in wheat areas, Jan. 11-15, 1924. 1924. iii+130 p. (Serial B.) \* Paper, 15c.
- Agricultural experiment stations.* Purnell agricultural experiment stations bill, hearings on H. R. 157, to endow agricultural experiment stations, Jan. 22, 1924. 1924. iii+29 p. (Serial F.) \* Paper, 5c.
- Cattle.* Tick-infested cattle, report to accompany H. R. 5791 [to repeal that part of act making appropriations for Department of Agriculture, fiscal year 1912, relating to admission of tick-infested cattle from Mexico into Texas]; submitted by Mr. Haugen. Jan. 29, 1924. 2 p. (H. rp. 126, 68th Cong. 1st sess.) \* Paper, 5c.
- Containers.* Haugen slack-filled package bill, hearings on H. R. 762, amending pure food and drugs act, Jan. 23, 1924. 1924. iii+60 p. (Serial G.) \* Paper, 10c.

- Containers*—Continued. Slack filled package bill, report to accompany H. R. 762 [to amend act for preventing manufacture, sale, or transportation of adulterated or misbranded or poisonous or deleterious foods, drugs, medicines, and liquors, and for regulating traffic therein, as amended, so as to prohibit use of certain types of packages]; submitted by Mr. Haugen. Jan. 29, 1924. 6 p. (H. rp. 125, 68th Cong. 1st sess.) \* Paper, 5c. 24—26049
- Game*. Protection of wild game on refuges, report to accompany H. R. 5946 [to amend sec. 84 of penal code of United States, relating to trespasses on bird reservations, so as to make provisions applicable to wild animal refuges and to protect United States property on any such lands]; submitted by Mr. Haugen. Jan. 29, 1924. 2 p. (H. rp. 127, 68th Cong. 1st sess.) \* Paper, 5c.
- Marketing of farm produce*. Norris-Sinclair marketing bill, hearings on H. R. 2659, for purchase and sale of farm products, Jan. 8-18, 1924. 1924. iii+135 p. (Serial A.) \* Paper, 15c.
- Seeds*. Langley free-seed bill, hearings on H. R. 602, authorizing distribution of free seeds, Jan. 16 and 17, 1924. 1924. iii+36 p. (Serial C.) \* Paper 5c.
- Warehouses*. Swank warehouse bill, hearings on H. R. 4149, for building of warehouses by United States, Jan. 17, 1924; [statement of F. B. Swank]. 1924. iii+28 p. (Serial D.) \* Paper, 5c.
- Willow Creek ranger station, Mont.*, report to accompany H. R. 5941 [to complete construction of Willow Creek ranger station, Mont.]; submitted by Mr. Haugen. Jan. 29, 1924. 1 p. (H. rp. 124, 68th Cong. 1st sess.) \* Paper, 5c.

## APPROPRIATIONS COMMITTEE

- Interior Department*. Interior Department appropriation bill, [fiscal year] 1925, hearing before subcommittee in charge of Interior Department appropriation bill, 1925. 1924. [2]+1073 p. il. \* Paper, 85c.
- Interior Department appropriation bill, [fiscal year] 1925, report to accompany H. R. 5078; submitted by Mr. Cramton. Jan. 9, 1924. 32 p. (H. rp. 22, 68th Cong. 1st sess.) \* Paper, 5c.
- Post Office Department*. Post Office appropriation bill, [fiscal year] 1925, hearings before subcommittee in charge of Post Office appropriation bill for 1925. 1924. ii+272 p. \* Paper, 25c.
- Treasury Department*. Treasury and Post Office Departments appropriation bill, fiscal year 1925, report to accompany H. R. 6349; submitted by Mr. Madden. Jan. 29, 1924. 35 p. (H. rp. 116, 68th Cong. 1st sess.) \* Paper, 5c.
- Treasury Department appropriation bill, [fiscal year] 1925, hearing before subcommittee in charge of Treasury Department appropriation bill for 1925. 1924. ii+905 p. \* Paper, 80c.

## BANKING AND CURRENCY COMMITTEE

- Federal Reserve System, Joint Committee of Inquiry on Membership in*. Extension of time for final report of Joint Committee of Inquiry on Membership in Federal Reserve System, report to accompany H. J. Res. 151; submitted by Mr. McFadden. Jan. 23, 1924. 1 p. (H. rp. 86, 68th Cong. 1st sess.) \* Paper, 5c.

## CIVIL SERVICE REFORM COMMITTEE

- Personnel Classification Board*. Requesting information from Personnel Classification Board, report to accompany H. Res. 78; submitted by Mr. Lehlbach. Dec. 20, 1923. 1 p. (H. rp. 4, 68th Cong. 1st sess.) \* Paper, 5c.

## CLAIMS COMMITTEE

- Con Rein, schooner*. East La Have Transportation Co. (Ltd.), owner of schooner Con Rein, report to accompany H. R. 2498 [for relief of East La Have Transportation Company, Limited, owner, A. Picard and Company, owner of cargo, and George H. Corkum, Leopold S. Conrad, Wilson Zinck, Freeman Beck, Sidney Knickle, and Norman E. LeGay, crew of schooner Con Rein, sunk by United States submarine K-4]; submitted by Mr. Thomas of Oklahoma. Jan. 28, 1924. 2 p. (H. rp. 113, 68th Cong. 1st sess.) \* Paper, 5c.

- Fellows, Rush O.* Rush O. Fellows, report to accompany H. R. 3183 [for relief of Rush O. Fellows]; submitted by Mr. Sears of Nebraska. Jan. 21, 1924. 5 p. (H. rp. 73, 68th Cong. 1st sess.) \* Paper, 5c.
- Higgins, Fannie M.* Fannie M. Higgins, report to accompany H. R. 1860 [for relief of Fannie M. Higgins]; submitted by Mr. Box. Jan. 28, 1924. 18 p. (H. rp. 111, 68th Cong. 1st sess.) \* Paper, 5c.
- Long Island Railroad Co.*, report to accompany H. R. 1823 [for relief of Long Island Railroad Company]; submitted by Mr. Underhill. Jan. 28, 1924. 2 p. (H. rp. 110, 68th Cong. 1st sess.) \* Paper, 5c.
- MacAdam, D. H.* D. H. MacAdam, report to accompany H. R. 1438 [for relief of D. H. MacAdam]; submitted by Mr. Edmonds. Jan. 29, 1924. 4 p. (H. rp. 119, 68th Cong. 1st sess.) \* Paper, 5c.
- Reynolds, Hubert.* Hubert Reynolds, report to accompany H. R. 5541 [for relief of Hubert Reynolds]; submitted by Mr. Edmonds. Jan. 29, 1924. 21 p. (H. rp. 120, 68th Cong. 1st sess.) \* Paper, 5c.
- Seibel, Clifford W.* Clifford W. Seibel and Frank A. Vestal, report to accompany H. R. 5448 [for relief of Clifford W. Seibel and Frank A. Vestal]; submitted by Mr. Thomas of Oklahoma. Jan. 21, 1924. 6 p. (H. rp. 75, 68th Cong. 1st sess.) \* Paper, 5c.
- Thornton, Elizabeth.* Elizabeth Thornton, foster mother of Edward Short, report to accompany H. R. 3386 [authorizing Secretary of Treasury to pay war-risk insurance to Elizabeth Thornton, foster mother of Edward Short]; submitted by Mr. Bulwinkle. Jan. 22, 1924. 8 p. (H. rp. 77, 68th Cong. 1st sess.) \* Paper, 5c.
- Underwood Typewriter Co.* and Frank P. Trott, report to accompany H. R. 4647 [for relief of Underwood Typewriter Company and Frank P. Trott]; submitted by Mr. McReynolds. Jan. 21, 1924. 3 p. (H. rp. 74, 68th Cong. 1st sess.) \* Paper, 5c.

## DISTRICT OF COLUMBIA COMMITTEE

- Automobiles.* Tax on motor-vehicle fuels sold within District of Columbia, minority report to accompany H. R. 655; submitted by Mr. Blanton. Jan. 26, 1924. 13 p. (H. rp. 80, pt. 2, 68th Cong. 1st sess.) [Corrected print.] \* Paper, 5c.
- Tax on motor-vehicle fuels sold within District of Columbia, report to accompany H. R. 655; submitted by Mr. Zihlman. Jan. 23, 1924. 4 p. (H. rp. 80 [pt. 1], 68th Cong. 1st sess.) \* Paper, 5c.
- Police Department.* Salaries of officers and members of Metropolitan Police Force and Fire Department of District of Columbia, report to accompany H. R. 5855; submitted by Mr. Zihlman. Jan. 26, 1924. 6 p. (H. rp. 108, 68th Cong. 1st sess.) \* Paper, 5c.
- Veneral diseases.* Prevention of venereal diseases in District of Columbia, report to accompany H. R. 491; submitted by Mr. Gilbert. Jan. 17, 1924. 2 p. (H. rp. 52, 68th Cong. 1st sess.) \* Paper, 5c.

## ELECTIONS COMMITTEE, NO. 3

- Miller, Edward E.* Eligibility of Edward E. Miller, Representative elect from Illinois, arguments and hearings on House resolution 2. 1924. ii+41 p. \* Paper, 5c.
- Eligibility of Representative Edward E. Miller, adverse report to accompany H. Res. 2 [appointing committee to investigate eligibility of Edward E. Miller, Member of House of Representatives]; submitted by Mr. Elliott. Jan. 18, 1924. 1 p. (H. rp. 56, 68th Cong. 1st sess.) \* Paper, 5c.

## FOREIGN AFFAIRS COMMITTEE

- Foreign service of United States,* hearings on H. R. 17 and H. R. 6357 (H. R. 6357 reported favorably), for reorganization and improvement of foreign service of United States, Jan. 14-18, 1924. 1924. x+226 p. [Includes hearings before 67th Congress, 4th session, on H. R. 12543, and Activities and needs for reorganization and improvement of Nation's foreign service, by W. F. Lineberger.] \* Paper, 20c.



## INDIAN AFFAIRS COMMITTEE

- Bell, Richard.* Cancellation of allotments made to Richard Bell, deceased, report to accompany H. R. 3900 [to cancel 2 allotments made to Richard Bell, deceased, embracing land within Round Valley Indian Reservation in California]; submitted by Mr. Howard of Nebraska. Jan. 25, 1924. 2 p. (H. rp. 101, 68th Cong. 1st sess.) \* Paper, 5c.
- Blackfeet Reservation.* Disposal of homestead allotments of deceased allottees in Blackfeet Indian Reservation, Mont., report to accompany H. R. 2879; submitted by Mr. Leavitt. Jan. 11, 1924. 2 p. (H. rp. 33, 68th Cong. 1st sess.) \* Paper, 5c.
- Cherokee Indians.* Claims of Cherokee Indians against United States, report to accompany H. R. 4457 [conferring jurisdiction upon Court of Claims to hear, examine, adjudicate, and enter judgment in any claims which Cherokee Indians may have against United States]; submitted by Mr. Hastings. Jan. 19, 1924. 2 p. (H. rp. 68, 68th Cong. 1st sess.) \* Paper, 5c.
- Final disposition of affairs of eastern band of Cherokee Indians of North Carolina, report to accompany H. R. 3852; submitted by Mr. Dalinger. Jan. 19, 1924. 4 p. (H. rp. 67, 68th Cong. 1st sess.) \* Paper, 5c.
- Chilocco Indian School.* Construction of highway from Kansas State line to Chilocco Indian School, report to accompany H. R. 5714; submitted by Mr. Garber. Jan. 19, 1924. 1 p. (H. rp. 65, 68th Cong. 1st sess.) \* Paper, 5c.
- Chippewa Indians.* Enrollment and allotment of members of Lac du Flambeau band of Lake Superior Chippewas, Wisconsin, report to accompany H. R. 3684; submitted by Mr. Roach. Jan. 18, 1924. 3 p. (H. rp. 61, 68th Cong. 1st sess.) \* Paper, 5c.
- Payment of claims of Chippewa Indians of Minnesota for back annuities, report to accompany H. R. 2876; submitted by Mr. Snyder. Jan. 18, 1924. 1 p. (H. rp. 62, 68th Cong. 1st sess.) \* Paper, 5c.
- Per capita payment of \$100 to each enrolled member of Chippewa tribe of Minnesota, report to accompany H. R. 185 [for per capita payment of \$100 to each enrolled member of Chippewa tribe of Minnesota from funds standing to their credit in Treasury]; submitted by Mr. Snyder. Jan. 12, 1924. 2 p. (H. rp. 42, 68th Cong. 1st sess.) \* Paper, 5c.
- Colville Reservation.* Sale of lands allotted to Indians under Moses agreement, report to accompany H. R. 2878; submitted by Mr. Hill of Washington. Jan. 17, 1924. 2 p. (H. rp. 54, 68th Cong. 1st sess.) \* Paper, 5c.
- Comanche Indians.* Compensation to 3 Comanche Indians of Kiowa Reservation, report to accompany H. R. 2881 [to compensate Nehio or Len Parker, Arrushe, and Neho, Comanche Indians of Kiowa Reservation]; submitted by Mr. Howard of Oklahoma. Jan. 19, 1924. 2 p. (H. rp. 66, 68th Cong. 1st sess.) \* Paper, 5c.
- Crane, Mary.* Cancellation of allotment of land made to Mary Crane, deceased Indian, report to accompany H. R. 3800 [to cancel allotment of land made to Mary Crane or Ho-tuh-kah-win-kaw, deceased Indian, embracing land within Winnebago Indian Reservation in Nebraska]; submitted by Mr. Howard of Nebraska. Jan. 25, 1924. 2 p. (H. rp. 100, 68th Cong. 1st sess.) \* Paper, 5c.
- Indians.* Relief of certain nations or tribes of Indians in Montana, Idaho, and Washington, report to accompany H. R. 3444; submitted by Mr. Leavitt. Jan. 19, 1924. 4 p. (H. rp. 64, 68th Cong. 1st sess.) \* Paper, 5c.
- Sale of lands and plants no longer needed for Indian administrative or allotment purposes, report to accompany H. R. 4803; submitted by Mr. Snyder. Jan. 18, 1924. 2 p. (H. rp. 63, 68th Cong. 1st sess.) \* Paper, 5c.
- Jack, Isaac.* Isaac Jack, Seneca Indian, report to accompany H. R. 1629 [authorizing removal of restrictions from 40 acres of allotment of Isaac Jack, Seneca Indian]; submitted by Mr. Howard of Oklahoma. Jan. 10, 1924. 1 p. (H. rp. 24, 68th Cong. 1st sess.) \* Paper, 5c.
- Lac Courte Oreille Reservation.* Allotments of land to Indians on Lac Courte Oreille Indian Reservation in Wisconsin, report to accompany H. R. 2883; submitted by Mr. Snyder. Jan. 10, 1924. 2 p. (H. rp. 28, 68th Cong. 1st sess.) \* Paper, 5c.

*Quinalt Reservation.* Setting aside tribal lands within Quinalt Indian Reservation in Washington for lighthouse purposes, report to accompany H. R. 5416; submitted by Mr. Snyder. Jan. 25, 1924. 2 p. (H. rp. 106, 68th Cong. 1st sess.) \* Paper, 5c.

*Red Lake Reservation.* Payment to members of Red Lake band of Chippewa Indians, report to accompany H. R. 25 [authorizing per capita payment of \$50 each to members of Red Lake band of Chippewa Indians from proceeds of sale of timber and lumber on Red Lake Reservation]; submitted by Mr. Knutson. Jan. 23, 1924. 2 p. (H. rp. 81, 68th Cong. 1st sess.) \* Paper, 5c.

*Sia Indians.* Reservation of lands in New Mexico for Zia Pueblo Indians, report to accompany H. R. 2877; submitted by Mr. Morrow. Jan. 23, 1924. 1 p. (H. rp. 79, 68th Cong. 1st sess.) \* Paper, 5c.

INTERSTATE AND FOREIGN COMMERCE COMMITTEE

*Arkansas River.* Bridge across Arkansas River between Little Rock and Argenta, Ark., report to accompany S. 602 [to extend time for construction of bridge across Arkansas River between Little Rock and Argenta, Ark., by Pulaski County]; submitted by Mr. Parks of Arkansas. Jan. 23, 1924. 1 p. (H. rp. 83, 68th Cong. 1st sess.) \* Paper, 5c.

*Chattahoochee River.* Bridge across Chattahoochee River, near Eufaula, Ala., report to accompany H. R. 3198 [to authorize Alabama and Georgia, through their respective Highway Departments, to construct bridge across Chattahoochee River at or near Eufaula, Ala., connecting Barbour County, Ala., and Quitman County, Ga.]; submitted by Mr. Huddleston. Jan. 12, 1924. 2 p. (H. rp. 37, 68th Cong. 1st sess.) \* Paper, 5c.

— Bridge across Chattahoochee [Chattahoochee] River near Fort Gaines, Ga., report to accompany H. R. 477 [to authorize Georgia through its Highway Department to construct bridge across Chattahoochee River at or near Fort Gaines, Ga., connecting Clay County, Ga., and Henry County, Ala.]; submitted by Mr. Huddleston. Jan. 12, 1924. 2 p. (H. rp. 36, 68th Cong. 1st sess.) \* Paper, 5c.

*Columbia River.* Bridge across Columbia River between Oregon and Washington, report to accompany H. R. 726 [to extend time for completion of construction of bridge across Columbia River between Oregon and Washington at or within 2 miles westerly from Cascade Locks, Ore., by Interstate Construction Corporation]; submitted by Mr. Burtness. Jan. 12, 1924. 2 p. (H. rp. 46, 68th Cong. 1st sess.) \* Paper, 5c.

— Bridge across Columbia River, report to accompany H. R. 4120 [granting consent of Congress to Greater Wenatchee Irrigation District to construct bridge across Columbia River, Wash.]; submitted by Mr. Burtness. Jan. 24, 1924. 1 p. (H. rp. 95, 68th Cong. 1st sess.) \* Paper, 5c.

*Current River.* Bridge across Current River near Finleys Ferry, Ark., report to accompany H. R. 4984 [to authorize Clay County bridge district, Ark., to construct bridge over Current River near Finley's Ferry, Ark.]; submitted by Mr. Parks of Arkansas. Jan. 24, 1924. 2 p. (H. rp. 92, 68th Cong. 1st sess.) \* Paper, 5c.

*Fox River.* Bridge across Fox River in Kendall County, Ill., report to accompany H. R. 4498 [to authorize Illinois to construct bridge across Fox River in county of Kendall, Ill., between Yorkville and Bristol]; submitted by Mr. Denison. Jan. 23, 1924. 2 p. (H. rp. 87, 68th Cong. 1st sess.) \* Paper, 5c.

*Hudson River.* Bridge across Hudson River at Poughkeepsie, N. Y., report to accompany S. 733 [granting consent of Congress to construction of bridge over Hudson River at Poughkeepsie, N. Y., by commissioner of highways of New York State]; submitted by Mr. Corning. Jan. 23, 1924. 1 p. (H. rp. 85, 68th Cong. 1st sess.) \* Paper, 5c.

— Extending time for completion of bridge across Hudson River, N. Y., report to accompany H. R. 4796 [to extend time of Hudson River Connecting Railroad Corporation for completion of its bridge across Hudson River, N. Y., at point between Castleton and Schodack Landing]; submitted by Mr. Parker. Jan. 10, 1924. 1 p. (H. rp. 25, 68th Cong. 1st sess.) \* Paper, 5c.

*Kingston Lake.* Bridge across Kingston Lake at Conway, S. C., report to accompany H. R. 3680 [authorizing building of bridge across Kingston Lake at Conway, S. C., by Horry County]; submitted by Mr. Huddleston. Jan. 12, 1924. 2 p. (H. rp. 39, 68th Cong. 1st sess.) \* Paper, 5c.

*Little Calumet River.* Bridge across Little Calumet River at Riverdale, Ill., report to accompany H. R. 3845 [to authorize construction of bridge across Little Calumet River at Riverdale, Ill., by Acme Steel Goods Company]; submitted by Mr. Graham of Illinois. Jan. 23, 1924. 2 p. (H. rp. 82, 68th Cong. 1st sess.) \* Paper, 5c.

*Lumber River.* Bridge across Lumber River between Marion and Horry counties, S. C., report to accompany S. 1634 [to authorize building of bridge across Columbia River, S. C., between Marion and Horry counties near Nichols, S. C., by Highway Department of South Carolina]; submitted by Mr. Huddleston. Jan. 24, 1924. (H. rp. 94, 68th Cong. 1st sess.) \* Paper, 5c.

*Mississippi River.* Bridge across Mississippi River between Hennepin and Ramsey counties, Minn., report to accompany S. 801 [granting consent of Congress to construction by Valley Transfer Railway Company of bridge across Mississippi River between Hennepin and Ramsey counties, Minn.]; submitted by Mr. Newton of Minnesota. Jan. 15, 1924. 1 p. (H. rp. 51, 68th Cong. 1st sess.) \* Paper, 5c.

— Bridge across Mississippi River between St. Paul and Minneapolis, Minn., report to accompany H. R. 5273 [granting consent of Congress to Chicago, Milwaukee and St. Paul Railway Company to construct bridge over Mississippi River between St. Paul and Minneapolis, Minn.]; submitted by Mr. Newton of Minnesota. Jan. 29, 1924. 2 p. (H. rp. 123, 68th Cong. 1st sess.) \* Paper, 5c.

— Bridge across Mississippi River connecting county of Whiteside, Ill., and county of Clinton, Iowa, report to accompany H. R. 4817 [granting consent of Congress to Illinois and Iowa, or either of them, to construct bridge across Mississippi River connecting county of Whiteside, Ill., and county of Clinton, Iowa]; submitted by Mr. Shallenberger. Jan. 25, 1924. 2 p. (H. rp. 99, 68th Cong., 1st sess.) \* Paper, 5c.

— Bridge across Mississippi River, Minneapolis, Minn., report to accompany H. R. 4366 [granting consent of Congress to Great Northern Railway Company to maintain and operate or reconstruct, maintain and operate bridge across Mississippi River within Minneapolis, Minn.]; submitted by Mr. Newton of Minnesota. Jan. 22, 1924. 2 p. (H. rp. 78, 68th Cong. 1st sess.) \* Paper, 5c.

*Missouri River.* Bridge across Missouri River between Brule and Lyman counties, S. Dak., report to accompany S. 1367 [granting consent of Congress to South Dakota for construction of bridge across Missouri River between Brule County and Lyman County, S. Dak.]; submitted by Mr. Burtness. Jan. 10, 1924. 1 p. (H. rp. 26, 68th Cong. 1st sess.) \* Paper, 5c.

— Bridge across Missouri River, S. Dak., report to accompany S. 1368 [granting consent of Congress to South Dakota for construction of bridge across Missouri River between Walworth County and Corson County, S. Dak.]; submitted by Mr. Burtness. Jan. 10, 1924. 1 p. (H. rp. 27, 68th Cong. 1st sess.) \* Paper, 5c.

*Newtown Creek.* Bridge between boroughs of Brooklyn and Queens, N. Y., report to accompany H. R. 3265 [to authorize construction of bridge by New York City across Newtown Creek between boroughs of Brooklyn and Queens, in city and State of New York]; submitted by Mr. Parker. Jan. 12, 1924. 2 p. (H. rp. 48, 68th Cong. 1st sess.) \* Paper, 5c.

*Ohio River.* Extending time for construction of bridge across Ohio River between Benwood, W. Va., and Bellaire, Ohio, report to accompany H. R. 5624 [authorizing construction of bridge across Ohio River to connect Benwood, W. Va., and Bellaire, Ohio, by Interstate Bridge Company]; submitted by Mr. Cooper of Ohio. Jan. 24, 1924. 2 p. (H. rp. 93, 68th Cong. 1st sess.) \* Paper, 5c.

*Pamunkey River.* Bridge across Pamunkey River, Va., report to accompany S. 643 [to extend time for construction of bridge across Pamunkey River, Va., by Pamunkey Ferry Company, near Sweet Hall, Va.]; submitted by Mr. Wyant. Jan. 23, 1924. 1 p. (H. rp. 84, 68th Cong. 1st sess.) \* Paper, 5c.

*Pearl River.* Bridge across Pearl River between St. Tammany Parish, La., and Hancock County, Miss., report to accompany H. R. 4808 [granting consent of Congress to construction of bridge across Pearl River between St. Tammany Parish, La., and Hancock County, Miss., by Highway Commission of Louisiana in cooperation with Mississippi or Hancock County]; submitted by Mr. Huddleston. Jan. 24, 1924. 2 p. (H. rp. 91, 68th Cong. 1st sess.) \* Paper, 5c.

- Pearl River*—Continued. Bridge across Pearl River, Miss., report to accompany H. R. 657 [granting consent of Congress to boards of supervisors of Rankin and Madison counties, Miss., to construct bridge across Pearl River, Miss., at Meeks Ferry]; submitted by Mr. Rayburn. Jan. 12, 1924. 2 p. (H. rp. 34, 68th Cong. 1st sess.) \* Paper, 5c.
- Peedee River*. Bridge across Pee Dee River, S. C., report to accompany H. R. 3679 [to authorize building of bridge across Pee Dee River, S. C., at Yawhannah Ferry by Horry and Georgetown counties, S. C.]; submitted by Mr. Huddleston. Jan. 12, 1924. 2 p. (H. rp. 38, 68th Cong. 1st sess.) \* Paper, 5c.
- Pere Marquette Lake*. Bridge across arm of Pere Marquette Lake, Mich., report to accompany H. R. 4182 [authorizing Ludington, Mason County, Mich., to construct bridge across arm of Pere Marquette Lake]; submitted by Mr. Mapes. Jan. 25, 1924. 2 p. (H. rp. 103, 68th Cong. 1st sess.) \* Paper, 5c.
- Ratigan, Luke*. Lake Ratigan, report to accompany H. R. 1475 [for relief of Luke Ratigan]; submitted by Mr. Lea of California. Jan. 21, 1924. 2 p. (H. rp. 72, 68th Cong. 1st sess.) \* Paper, 5c.
- Rio Grande*. Bridge across Rio Grande, report to accompany H. R. 5196 [granting consent of Congress to construction of bridge across Rio Grande, by El Paso Electric Railway Company and El Paso and Juarez Traction Company, at El Paso, Tex.]; submitted by Mr. Rayburn. Jan. 12, 1924. 2 p. (H. rp. 35, 68th Cong. 1st sess.) \* Paper, 5c.
- Rock River*. Bridge across Rock River in county of Winnebago, Ill., report to accompany H. R. 4499 [granting consent of Congress to Illinois to construct bridge across Rock River in county of Winnebago, Ill., in section 24, township 46 north, range 1 east, of 3d principal meridian]; submitted by Mr. Denison. Jan. 23, 1924. 2 p. (H. rp. 88, 68th Cong. 1st sess.) \* Paper, 5c.
- St. Croix River*. Bridge across St. Croix River, report to accompany H. R. 5337 [granting consent of Congress to Maine to construct, jointly with Canada, bridge over St. Croix River between Vanceboro, Me., and St. Croix, New Brunswick]; submitted by Mr. Merritt. Jan. 30, 1924. 2 p. (H. rp. 128, 68th Cong. 1st sess.) \* Paper, 5c.
- St. Francis River*. Bridge across St. Francis River, Ark., report to accompany S. 604 [to authorize construction of bridge across St. Francis River near St. Francis, Ark., by St. Louis Southwestern Railway Company]; submitted by Mr. Parks of Arkansas. Jan. 12, 1924. 1 p. (H. rp. 43, 68th Cong. 1st sess.) \* Paper, 5c.
- St. John River*. Bridge across St. John River, report to accompany H. R. 5348 [granting consent of Congress for construction of bridge across St. John River between Fort Kent, Me., and Clairs, New Brunswick, by Maine and Canada jointly]; submitted by Mr. Merritt. Jan. 30, 1924. 2 p. (H. rp. 129, 68th Cong. 1st sess.) \* Paper, 5c.
- St. Louis, Mo.* Completion of approaches to bridge across Mississippi River between St. Louis, Mo., and East St. Louis, Ill., report to accompany H. R. 486 [to extend time for completion of municipal bridge approaches, and extensions or additions thereto, by St. Louis, within Illinois and Missouri]; submitted by Mr. Winslow. Jan. 24, 1924. 2 p. (H. rp. 97, 68th Cong. 1st sess.) \* Paper, 5c.
- St. Louis municipal bridge, hearings on H. R. 486, to extend time for completion of municipal bridge approaches, and extensions or additions thereto, by St. Louis, within Illinois and Missouri, Jan. 18 and 19, 1924. 1924. iii+68 p. \* Paper, 5c.
- St. Louis River*. Bridge across St. Louis River in Carlton County, Minn., report to accompany H. R. 4187 [to legalize bridge across St. Louis River in Carlton County, Minn., constructed by Minnesota]; submitted by Mr. Newton of Minnesota. Jan. 29, 1924. 1 p. (H. rp. 122, 68th Cong. 1st sess.) \* Paper, 5c.
- Tittmann, Otto H.* O. H. Tittmann, report to accompany H. R. 1917 [for relief of O. H. Tittmann]; submitted by Mr. Hawes. Jan. 28, 1924. 2 p. (H. rp. 112, 68th Cong. 1st sess.) \* Paper, 5c.

*Tug Fork.* Bridge across Tug Fork of Big Sandy River near Williamson, W. Va., report to accompany S. 1374 [to authorize Norfolk and Western Railway Company to construct bridge across Tug Fork of Big Sandy River at or near point about mile and a half west of Williamson, Mingo County, W. Va., and near mouth of Turkey Creek, Pike County, Ky.]; submitted by Mr. Huddleston. Jan. 12, 1924. 1 p. (H. rp. 41, 68th Cong. 1st sess.) \* Paper, 5c.

*Waccamaw River.* Bridge across Waccamaw River, S. C., report to accompany H. R. 3681 [to authorize building of bridge across Waccamaw River, S. C., by Horry County, at or near Star Bluff, or at or near Bellamys Landing]; submitted by Mr. Huddleston. Jan. 12, 1924. 2 p. (H. rp. 40, 68th Cong. 1st sess.) \* Paper, 5c.

— Bridge across Waccamaw River, S. C., report to accompany S. 384 [to authorize building of bridge across Waccamaw River, S. C., near North Carolina State line by North and South Carolina Waccamaw Bridge Company]; submitted by Mr. Wyant. Jan. 25, 1924. 1 p. (H. rp. 104, 68th Cong. 1st sess.) \* Paper, 5c.

— Spillway across Waccamaw River, N. C., report to accompany H. R. 2818 [to grant consent of Congress to K. C. Council, F. B. Gault, and Oscar High to construct dam and spillway across Waccamaw River, N. C.]; submitted by Mr. Huddleston. Jan. 18, 1924. 2 p. (H. rp. 60, 68th Cong. 1st sess.) \* Paper, 5c.

*West Pearl River.* Bridge across West Pearl River, La., report to accompany H. R. 4807 [granting consent of Congress to Highway Commission of Louisiana to construct bridge across West Pearl River, La., near Pearl River station]; submitted by Mr. Rayburn. Jan. 25, 1924. 2 p. (H. rp. 105, 68th Cong. 1st sess.) \* Paper, 5c.

*Willamette River.* Bridge across Willamette River near Sellwood Ferry, Portland, Oreg., report to accompany H. R. 584 [to authorize county of Multnomah, Oreg., to construct bridge across Willamette River in Portland, Oreg., in vicinity of present site of Sellwood Ferry]; submitted by Mr. Burtness. Jan. 12, 1924. 2 p. (H. rp. 44, 68th Cong. 1st sess.) \* Paper, 5c.

— Bridge across Willamette River, Portland, Oreg., near Ross Island, report to accompany H. R. 585 [to authorize county of Multnomah, Oreg., to construct bridge across Willamette River in Portland, Oreg., to replace present Burnside Street Bridge in Portland, and also to authorize county of Multnomah to construct bridge across Willamette River in Portland, in vicinity of Ross Island]; submitted by Mr. Burtness. Jan. 12, 1924. 2 p. (H. rp. 45, 68th Cong. 1st sess.) \* Paper, 5c.

*Yellowstone River.* Bridge across Yellowstone River at Glendive, Mont., report to accompany S. 1170 [to authorize Highway Commission of Montana to construct bridge across Yellowstone River at or near Glendive, Mont.]; submitted by Mr. Burtness. Jan. 12, 1924. 1 p. (H. rp. 47, 68th Cong. 1st sess.) \* Paper, 5c.

#### JUDICIARY COMMITTEE

*Arbitration.* To validate certain agreements for arbitration, report to accompany H. R. 646 [to make valid and enforceable written provisions or agreements for arbitration of disputes arising out of contracts, maritime transactions, or commerce among States or Territories or with foreign nations]; submitted by Mr. Graham of Pennsylvania. Jan. 24, 1924. 2 p. (H. rp. 96, 68th Cong. 1st sess.) \* Paper, 5c.

*Calendar.* Legislative calendar, 68th Congress, Jan. 3-21, 1924; no. 2-4. 1924. Each 45 p. or 48 p. 4° ‡

*Convict labor.* Employment for Federal prisoners, report to accompany S. 794 [to equip Penitentiary, Leavenworth, Kans., for manufacture of supplies for use of Government, for compensation of prisoners for their labor, and for other purposes]; submitted by Mr. Hersey. Jan. 7, 1924. 2 p. (H. rp. 21, 68th Cong. 1st sess.) \* Paper, 5c.

*District Courts.* Create 2 judicial districts within Indiana, report to accompany H. R. 62; submitted by Mr. Hickey. Jan. 3, 1924. 4 p. (H. rp. 20, 68th Cong. 1st sess.) [Corrected print.] \* Paper, 5c.

— To transfer Chicot County from eastern to western division of eastern judicial district of Arkansas, report to accompany H. R. 4439; submitted by Mr. Tillman. Jan. 17, 1924. 1 p. (H. rp. 55, 68th Cong. 1st sess.) \* Paper, 5c.

- Internal revenue claims.* Amend paragraph 20 of sec. 24 of judicial code, report to accompany H. R. 2716 [to amend paragraph 20 of sec. 24 of judicial code as amended by act of Nov. 23, 1921, to reduce and equalize taxation, to provide revenue, and for other purposes]; submitted by Mr. Graham of Pennsylvania. Jan. 29, 1924. 1 p. (H. rp. 121, 68th Cong. 1st sess.) \* Paper, 5c.
- Judges.* Additional judges for 8th circuit, hearing on H. R. 661, Jan. 23, 1924. 1924. ii+12 p. (Serial 2.) \* Paper, 5c.
- Additional judges for 8th circuit, report to accompany H. R. 661 [authorizing the President to appoint 2 additional circuit judges for 8th circuit]; submitted by Mr. Graham of Pennsylvania. Jan. 25, 1924. 12 p. (H. rp. 102, 68th Cong. 1st sess.) \* Paper, 5c.
- To amend act for appointment of additional circuit court judge, etc., report to accompany H. R. 4507 [to amend act for appointment of additional circuit court judge for 4th judicial circuit, for appointment of additional district judges for certain districts, providing for annual conference of certain judges, and for other purposes]; submitted by Mr. Graham of Pennsylvania. Jan. 18, 1924. 1 p. (H. rp. 58, 68th Cong. 1st sess.) \* Paper, 5c.
- Lynch law.* Antilynching bill, report to accompany H. R. 1 [to assure to persons within jurisdiction of every State equal protection of laws, and to punish crime of lynching]; submitted by Mr. Dyer. Jan. 19, 1924. 22 p. (H. rp. 71, 68th Cong. 1st sess.) [Includes views of minority signed by Mr. Thomas and others.] \* Paper, 5c. 23—27384
- Pay, Army.* Pay claims of Army officers, report to accompany H. R. 703 [to confer jurisdiction on Court of Claims to certify findings of fact heretofore made for claimants in claims of officers of Army for longevity pay]; submitted by Mr. Graham of Pennsylvania. Jan. 18, 1924. 3 p. (H. rp. 57, 68th Cong. 1st sess.) \* Paper, 5c.
- Reformatories.* Establishment of industrial reformatory and Federal industrial farm for women, hearing on H. R. 2869, H. R. 685, and H. R. 4125, Jan. 9, 1924. 1924. ii+19 p. (Serial 1.) \* Paper, 5c.
- Establishment of industrial reformatory, report to accompany H. R. 2869; submitted by Mr. Foster. Jan. 19, 1924. 4 p. (H. rp. 70, 68th Cong. 1st sess.) \* Paper, 5c.
- Federal industrial institution for women, report to accompany S. 790 [for establishment of Federal industrial institution for women]; submitted by Mr. Foster. Jan. 19, 1924. 2 p. (H. rp. 69, 68th Cong. 1st sess.) \* Paper, 5c.

## LAWS, COMMITTEE ON REVISION OF

- Code of laws of United States,* report to accompany H. R. 12 [to consolidate, codify, revise, and reenact general and permanent laws of United States in force Dec. 2, 1923]; submitted by Mr. Little. Dec. 20, 1923. 37 p. (H. rp. 2, 68th Cong. 1st sess.) \* Paper, 5c. 23—27402

## LIBRARY COMMITTEE

- District of Columbia.* Bronze tablet on Francis Scott Key Bridge, report to accompany S. 627 [to authorize National Society United States Daughters of 1812 to place bronze tablet on Francis Scott Key Bridge]; submitted by Mr. Luce. Jan. 17, 1924. 1 p. (H. rp. 53, 68th Cong. 1st sess.) \* Paper, 5c.
- Navy and Marine Memorial to Americans Lost at Sea,* report to accompany H. J. Res. 129 [authorizing erection on public grounds in Washington, D. C., of memorial to Navy and Marine services, to be known as Navy and Marine Memorial Dedicated to Americans Lost at Sea]; submitted by Mr. Luce. Jan. 26, 1924. 1 p. (H. rp. 109, 68th Cong. 1st sess.) \* Paper, 5c.
- Women.* Monument to commemorate services and sacrifices of women in World War, report to accompany H. J. Res. 107 [in relation to erection of American Red Cross memorial building as monument to commemorate services and sacrifices of women of United States, its insular possessions, and District of Columbia in World War]; submitted by Mr. Luce. Jan. 26, 1924. 2 p. (H. rp. 107, 68th Cong. 1st sess.) \* Paper, 5c.

## MERCHANT MARINE AND FISHERIES COMMITTEE

*Shipping Board.* Conversion of ships into motor types, hearings on H. J. Res. 41 [permitting use of certain funds by Shipping Board for conversion of present-owned ships of United States into motor ships], Jan. 10 and 11, 1924. 1924. ii+143 p. 1 tab. \* Paper, 20c.

## MILITARY AFFAIRS COMMITTEE

*Boy Scouts of America.* Sale or transfer of Army and Navy equipment to Boy Scouts of America, hearings, 67th Congress, 2d session, on H. R. 11492, June 15 [and] 19, 1922; statements of John W. Weeks [and] James G. Strong. 1924. ii+8 p. \* Paper, 5c.

*Siam.* Two Siamese subjects for instruction at Military Academy, report to accompany H. J. Res. 144 [authorizing Secretary of War to receive, for instruction at Military Academy, West Point, 2 Siamese subjects, to be designated hereafter by Government of Siam]; submitted by Mr. Kahn. Jan. 18, 1924. 2 p. (H. rp. 59, 68th Cong. 1st sess.) \* Paper, 5c.

*War Department.* To restrict expenditures of War Department and military establishment, report to accompany H. R. 517; submitted by Mr. McKenzie. Jan. 11, 1924. 3 p. (H. rp. 29, 68th Cong. 1st sess.) \* Paper, 5c.

*War trophies.* Distribution of war devices and trophies, report to accompany H. R. 3675 [for equitable distribution of captured war devices and trophies to States and Territories and to District of Columbia]; submitted by Mr. Kahn. Jan. 9, 1924. 21 p. (H. rp. 23, 68th Cong. 1st sess.) \* Paper, 5c.  
24—26110

## NAVAL AFFAIRS COMMITTEE

*Navy.* Providing for sundry matters affecting naval service, and for other purposes, report to accompany H. R. 2688; submitted by Mr. Butler. Jan. 11, 1924. 35 p. (H. rp. 31, 68th Cong. 1st sess.) \* Paper, 5c.

*Public works.* To authorize Secretary of Navy to proceed with construction of certain public works, report to accompany H. R. 5721; submitted by Mr. Britten. Jan. 23, 1924. 4 p. (H. rp. 90, 68th Cong. 1st sess.) \* Paper, 5c.

## PENSIONS COMMITTEE

*Pensions.* Pensions and increase of pensions for certain soldiers and sailors of Regular Army and Navy, etc., report to accompany H. R. 6426 [substituted for H. R. 792 and other bills]; submitted by Mr. Knutson. Jan. 30, 1924. 287 p. (H. rp. 130, 68th Cong. 1st sess.) \* Paper, 25c.

## POST OFFICE AND POST ROADS COMMITTEE

*Harding, Mrs. Florence K.* Florence Kling Harding, report to accompany H. R. 4617 [granting franking privilege to Florence Kling Harding]; submitted by Mr. Griest. Jan. 15, 1924. 1 p. (H. rp. 50, 68th Cong. 1st sess.) \* Paper, 5c.

*Mail matter.* Extend insurance and collect-on-delivery service to 3d-class mail, report to accompany H. R. 4442; submitted by Mr. Kelly. Jan. 29, 1924. 2 p. (H. rp. 118, 68th Cong. 1st sess.) \* Paper, 5c.

## PUBLIC BUILDINGS AND GROUNDS COMMITTEE

*Kenosha, Wis.* Post-office site, Kenosha, Wis., report to accompany H. Res. 51 [authorizing Secretary of Treasury to negotiate with authorities of Kenosha, Wis., to ascertain terms and conditions upon which can be secured site for Federal building located in accordance with plan for civic center adopted by Kenosha]; submitted by Mr. Langley. Jan. 11, 1924. 2 p. (H. rp. 32, 68th Cong. 1st sess.) \* Paper, 5c.

*Veterans' Bureau.* Additional hospital facilities for patients of Veterans' Bureau, report to accompany H. R. 5209; submitted by Mr. Langley. Jan. 28, 1924. 3 p. (H. rp. 117, 68th Cong. 1st sess.) \* Paper, 5c.

## PUBLIC LANDS COMMITTEE

*Calendar.* Legislative calendar, 68th Congress, Jan. 22, 1924; no. 2, 1923 [1924]. 30 p. 4° [Imprint date incorrectly given as 1923.] ‡

## RIVERS AND HARBORS COMMITTEE

*Illinois River.* Illinois and Mississippi rivers and diversion of water from Lake Michigan, hearings, Sept. 14, 1922. 1924. [1]+35 p. \* Paper, 5c.

*Mill Cut and Clubfoot Creek, N. C.*, report to accompany H. R. 4577 [for examination and survey of Mill Cut and Clubfoot Creek, N. C.]; submitted by Mr. Lyon. Jan. 24, 1924. 1 p. (H. rp. 98, 68th Cong. 1st sess.) \* Paper, 5c.

## RULES COMMITTEE

*Rules.* Revision of rules, hearings. 1924. pts. 1, 2, [3]+1-136 p. \* Paper, pt. 1, 5c.; \* pt. 2, 10c.

## TERRITORIES COMMITTEE

*Hawaii.* Hawaiian bill of rights, hearings on H. R. 4121, to extend provisions of certain [Federal aid] laws to Hawaii, Dec. 22 [and] 29, 1923. 1924. [1]+42 p. \* Paper, 5c.

— Hawaiian bill of rights, report to accompany H. R. 4121 [to extend provisions of certain Federal aid laws to Hawaii]; submitted by Mr. Curry. Jan. 3, 1924. 4 p. (H. rp. 19, 68th Cong. 1st sess.) \* Paper, 5c.

## WAR CLAIMS COMMITTEE

*Flagg, William H.* William H. Flagg and others, report to accompany H. R. 4012 [to reimburse William H. Flagg and others]; submitted by Mr. Bulwinkle. Jan. 28, 1924. 7 p. (H. rp. 114, 68th Cong. 1st sess.) \* Paper, 5c.

## WAYS AND MEANS COMMITTEE

*Finland.* Settlement of debt of Finland to United States, report to accompany H. R. 5557 [to authorize settlement of indebtedness of Republic of Finland to United States]; submitted by Mr. Crisp. Jan. 23, 1924. 7 p. (H. rp. 89, 68th Cong. 1st sess.) \* Paper, 5c.

*Revenue act of 1924.* Jan. 22, 1924. 262 p. large 8° (Committee print no. 2.) [Certain indicated portions of the bill, containing suggestions of Secretary of Treasury shown in stricken-through type and italics, have not been considered by the committee.] \* Paper, 25c. 24-26111

*Securities.* Tax-exempt securities, report to accompany H. J. Res. 136 [proposing amendment to Constitution of United States relative to taxation of income from securities issued by or under authority of United States or any State]; submitted by Mr. Green of Iowa. Jan. 11, 1924. 10 p. (H. rp. 30, 68th Cong. 1st sess.) \* Paper, 5c. 23-27389

## SENATE

*Appropriations.* Supplemental estimate of appropriation for legislative establishment. Jan. 12, 1924. 2 p. (H. doc. 152, 68th Cong. 1st sess.) \* Paper, 5c.

*Calendar of business.* Senate, 68th Congress, 1st session, Jan. 3—legislative day Jan. 28, calendar day Jan. 31, 1924; no. 9-25, [1924.] various paging. large 8° [Daily when Senate is in session.] ‡

*Communism.* Attempt by communists to seize American labor movement, prepared by United Mine Workers of America and published in newspapers of United States; presented by Mr. Lodge. 1924. ii+43 p. (S. doc. 14, 68th Cong. 1st sess.) \* Paper, 5c. 23-27404

*Library.* Catalogue of library of Senate; compiled by Edward C. Goodwin. 1924. 1210 p. large 8° ‡ 24-1209

*Ruhr Valley.* Conditions in Ruhr and Rhineland, report on present conditions in Ruhr and Rhineland made to council. New York commandery. Military Order of Foreign Wars of United States, by William Seaman Bainbridge, commander; presented by Mr. Pepper. 1924. [1]+16 p. (S. doc. 26, 68th Cong. 1st sess.) \* Paper, 5c. 24-26050



## APPROPRIATIONS COMMITTEE

*Naval petroleum reserves.* Appropriation to cancel leases, report to accompany H. J. Res. 160 [to provide appropriation for prosecution of suits to cancel leases on oil lands in former naval reserves]; submitted by Mr. Warren. Jan. 28, calendar day Jan. 30, 1924. 2 p. (S. rp. 110, 68th Cong. 1st sess.) \* Paper, 5c.

## BANKING AND CURRENCY COMMITTEE

*Federal Farm Loan Board,* hearings on nominations of members of board. 1924. ii+20 p. [Confidential.] \* Paper, 5c.

## CLAIMS COMMITTEE

*Baltimore, Md.* City of Baltimore, State of Maryland, report to accompany S. 1761 [to reimburse Baltimore, Md., for moneys expended to aid United States in construction of works of defense during Civil War]; submitted by Mr. Stanfield. Jan. 14, 1924. 18 p. (S. rp. 42, 68th Cong. 1st sess.) \* Paper, 5c.

*Bradley, William R.* William R. Bradley, report to accompany S. 383 [for relief of William R. Bradley]; submitted by Mr. Capper. Jan. 24, 1924. 3 p. (S. rp. 98, 68th Cong. 1st sess.) \* Paper, 5c.

*Brock, C. LeRoy.* Dr. C. LeRoy Brock, report to accompany S. 1664 [for relief of C. LeRoy Brock]; submitted by Mr. Harreld. Jan. 14, 1924. 5 p. (S. rp. 34, 68th Cong. 1st sess.) \* Paper, 5c.

*Canniff, Mrs. Kate.* Kate Canniff, report to accompany S. 334 [for relief of Kate Canniff]; submitted by Mr. Capper. Jan. 21, 1924. 2 p. (S. rp. 80, 68th Cong. 1st sess.) \* Paper, 5c.

*Cleveland State Bank,* Cleveland, Miss., report to accompany S. 75 [for relief of Cleveland State Bank, Cleveland, Miss.]; submitted by Mr. Bayard. Jan. 7, 1924. 4 p. (S. rp. 14, 68th Cong. 1st sess.) \* Paper, 5c.

*Cobb, Murray A.* Capt. Murray A. Cobb, report to accompany S. 1815 [for relief of Murray A. Cobb]; submitted by Mr. Capper. Jan. 22, 1924. 7 p. (S. rp. 89, 68th Cong. 1st sess.) \* Paper, 5c.

*De Kimpke Construction Co.,* report to accompany S. 970 [for relief of De Kimpke Construction Company, West Hoboken, N. J.]; submitted by Mr. Bayard. Jan. 22, 1924. 3 p. (S. rp. 88, 68th Cong. 1st sess.) \* Paper, 5c.

*Eddy, Charles G.* Elizabeth B. Eddy, report to accompany S. 85 [to carry into effect finding of Court of Claims in claim of Elizabeth B. Eddy, widow of Charles G. Eddy]; submitted by Mr. Spencer. Jan. 22, 1924. 4 p. (S. rp. 86, 68th Cong. 1st sess.) \* Paper, 5c.

*Fallon, Henry N.* Lieut. Henry N. Fallon, report to accompany S. 946 [for relief of family of Henry N. Fallon]; submitted by Mr. Trammell. Jan. 14, 1924. 6 p. (S. rp. 55, 68th Cong. 1st sess.) \* Paper, 5c.

*Faxon, Horton & Gallagher,* Long Bros. Grocery Co., A. Rieger, Rothenberg & Schloss, Ryley, Wilson & Co., and Van Noy News Co., report to accompany S. 1435 [for relief of Faxon, Horton and Gallagher, Long Brothers Grocery Company, A. Rieger, Rothenberg and Schloss, Ryley, Wilson and Company, and Van Noy News Company]; submitted by Mr. Spencer. Jan. 14, 1924. 3 p. (S. rp. 50, 68th Cong. 1st sess.) \* Paper, 5c.

*Fore River Shipbuilding Co.,* report to accompany S. 1769 [to carry out findings of Court of Claims in case of Fore River Shipbuilding Company]; submitted by Mr. Spencer. Jan. 14, 1924. 10 p. (S. rp. 49, 68th Cong. 1st sess.) \* Paper, 5c.

*French spoiliations,* report to accompany S. 56 [for allowance of certain claims for indemnity for spoiliations by French prior to July 31, 1801, as reported by Court of Claims]; submitted by Mr. Spencer. Jan. 14, 1924. 6 p. (S. rp. 45, 68th Cong. 1st sess.) \* Paper, 5c.

*Frost, Arthur.* Arthur Frost, report to accompany S. 105 [for relief of Arthur Frost]; submitted by Mr. Harreld for Mr. Stanfield. Jan. 21, 1924. 8 p. (S. rp. 78, 68th Cong. 1st sess.) \* Paper, 5c.

- Glanville, J. B.* J. B. Glanville and others, report to accompany S. 1253 [to reimburse J. B. Glanville and others for losses and damages sustained by them through negligent dipping of tick-infested cattle by Bureau of Animal Industry, Department of Agriculture]; submitted by Mr. Capper. Jan. 14, 1924. 16 p. (S. rp. 41, 68th Cong. 1st sess.) \* Paper, 5c.
- Grissinger, Elwood.* Elwood Grissinger, report to accompany S. 1861 [authorizing Court of Claims to hear, determine, and render final judgment in claim of Elwood Grissinger]; submitted by Mr. Spencer. Jan. 14, 1924. 6 p. (S. rp. 51, 68th Cong. 1st sess.) \* Paper, 5c.
- Hartmann, Edward T.* Capt. Edward T. Hartmann, report to accompany S. 1506 [for relief of Edward T. Hartmann and others]; submitted by Mr. Spencer. Jan. 14, 1924. 9 p. (S. rp. 48, 68th Cong. 1st sess.) \* Paper, 5c.
- Hunter, Reuben R.* Reuben R. Hunter, report to accompany S. 353 [for relief of Reuben R. Hunter]; submitted by Mr. Spencer. Jan. 22, 1924. 3 p. (S. rp. 87, 68th Cong. 1st sess.) \* Paper, 5c.
- Hurst, Charles.* Charles Hurst, report to accompany S. 661 [for relief of Charles Hurst]; submitted by Mr. Spencer. Jan. 14, 1924. 10 p. (S. rp. 46, 68th Cong. 1st sess.) \* Paper, 5c.
- Ingels, Mrs. Agnes.* Relief of heirs of Agnes Ingels, report to accompany S. 1765; submitted by Mr. Capper. Jan. 15, 1924. 7 p. (S. rp. 60, 68th Cong. 1st sess.) \* Paper, 5c.
- Inheritance and transfer tax.* To extend time for refunding of taxes erroneously collected from certain estates, report to accompany S. 894; submitted by Mr. Spencer. Jan. 14, 1924. 2 p. (S. rp. 47, 68th Cong. 1st sess.) \* Paper, 5c.
- Keegan, Peter C.* Peter C. Keegan and others, report to accompany S. 210 [for relief of Peter C. Keegan and others]; submitted by Mr. Capper. Jan. 8, 1924. 3 p. (S. rp. 18, 68th Cong. 1st sess.) \* Paper, 5c.
- Kernan, Harold.* Harold Kernan, report to accompany S. 1213 [for relief of Harold Kernan]; submitted by Mr. Capper. Jan. 28, calendar day Jan. 30, 1924. 2 p. (S. rp. 109, 68th Cong. 1st sess.) \* Paper, 5c.
- Kiener, Christian.* Emma Kiener, widow of Christian Kiener, report to accompany S. 1605 [for relief of Emma Kiener, widow of Christian Kiener]; submitted by Mr. Gooding. Jan. 14, 1924. 3 p. (S. rp. 44, 68th Cong. 1st sess.) \* Paper, 5c.
- Kin-Dave, steamship.* Owners of steamship Kin-Dave, report to accompany S. 1894 [for relief of owners of steamship Kin-Dave]; submitted by Mr. Capper. Jan. 21, 1924. 3 p. (S. rp. 83, 68th Cong. 1st sess.) \* Paper, 5c.
- Leavitt, Louis.* Claim of Louis Leavitt, report to accompany S. 88 [for relief of Louis Leavitt]; submitted by Mr. Capper. Jan. 14, 1924. 22 p. (S. rp. 35, 68th Cong. 1st sess.) \* Paper, 5c.
- Lee, William H.* William H. Lee, report to accompany S. 796 [for relief of William H. Lee]; submitted by Mr. Capper. Jan. 14, 1924. 3 p. (S. rp. 38, 68th Cong. 1st sess.) \* Paper, 5c.
- McCarty, Edward N.* Edward N. McCarty, report to accompany S. 225 [to extend benefits of employees' compensation act to Edward N. McCarty]; submitted by Mr. Capper. Jan. 28, calendar day Jan. 30, 1924. 7 p. (S. rp. 108, 68th Cong. 1st sess.) \* Paper, 5c.
- McColgan, Mrs. Annie.* Annie McColgan, report to accompany S. 1353 [for relief of Annie McColgan]; submitted by Mr. Capper. Jan. 24, 1924. 5 p. (S. rp. 99, 68th Cong. 1st sess.) \* Paper, 5c.
- Massachusetts.* Claim of Massachusetts, report to accompany S. 55 [making appropriation to pay Massachusetts for expenses incurred and paid at request of the President in protecting harbors and fortifying coast during Civil War, in accordance with findings of Court of Claims and Senate report numbered 764, 66th Congress, 3d session]; submitted by Mr. Spencer. Jan. 22, 1924. 12 p. (S. rp. 85, 68th Cong. 1st sess.) \* Paper, 5c.
- Mullen, William D., Company.* William D. Mullen Co., report to accompany S. 129 [for relief of William D. Mullen Company]; submitted by Mr. Bruce. Jan. 7, 1924. 2 p. (S. rp. 16, 68th Cong. 1st sess.) \* Paper, 5c.
- New Jersey Shipbuilding and Dredging Company.* New Jersey Shipbuilding and Dredging Company, hearing on S. 1572, for relief of New Jersey Shipbuilding and Dredging Company, Bayonne, N. J., Jan. 10, 1924. 1924. ii+13 p. \* Paper, 5c.

- New Jersey Shipbuilding and Dredging Company*—Continued. New Jersey Shipbuilding & Dredging Co., report to accompany S. 1572 [for relief of New Jersey Shipbuilding and Dredging Company, Bayonne, N. J.]; submitted by Mr. Capper. Jan. 15, 1924. 4 p. (S. rp. 59, 68th Cong. 1st sess.) \* Paper, 5c.
- New York City*. City of New York, report to accompany S. 1035 [for relief of city of New York]; submitted by Mr. Harreld. Jan. 14, 1924. 25 p. (S. rp. 33, 68th Cong. 1st sess.) \* Paper, 5c.
- Nolan, Thomas*. Margaret Nolan, report to accompany S. 1219 [for relief of Margaret Nolan, mother of Thomas Nolan]; submitted by Mr. Stanfield. Jan. 14, 1924. 4 p. (S. rp. 40, 68th Cong. 1st sess.) \* Paper, 5c.
- Old National Bank of Martinsburg*, Martinsburg, W. Va., report to accompany S. 214 [for relief of Old National Bank of Martinsburg, Martinsburg, W. Va.]; submitted by Mr. Mayfield. Jan. 8, 1924. 5 p. (S. rp. 19, 68th Cong. 1st sess.) \* Paper, 5c.
- Patterson, Robert F.* Marion B. Patterson, report to accompany S. 244 [for relief of Marion B. Patterson, widow of Robert F. Patterson]; submitted by Mr. Bayard. Jan. 14, 1924. 12 p. (S. rp. 53, 68th Cong. 1st sess.) \* Paper, 5c.
- Plomteaux, Fred V.* Fred V. Plomteaux, report to accompany S. 361 [for relief of Fred V. Plomteaux]; submitted by Mr. Capper. Jan. 24, 1924. 3 p. (S. rp. 97, 68th Cong. 1st sess.) \* Paper, 5c.
- Plummer, Mrs. Rosa E.* Rosa E. Plummer, report to accompany S. 1249 [for relief of Rosa E. Plummer]; submitted by Mr. Capper. Jan. 21, 1924. 2 p. (S. rp. 82, 68th Cong. 1st sess.) \* Paper, 5c.
- Rice, Elizabeth H.* Elizabeth H. Rice, report to accompany S. 49 [for relief of Elizabeth H. Rice]; submitted by Mr. Stephens. Jan. 15, 1924. 2 p. (S. rp. 58, 68th Cong. 1st sess.) \* Paper, 5c.
- Sonnenstrahl, Ely N.* Estate of Ely N. Sonnenstrahl, report to accompany S. 1330 [for relief of estate of Ely N. Sonnenstrahl]; submitted by Mr. Capper. Jan. 15, 1924. 4 p. (S. rp. 65, 68th Cong. 1st sess.) \* Paper, 5c.
- Spates, Benjamin F.* Benjamin F. Spates, report to accompany S. 1732 [for relief of Benjamin F. Spates]; submitted by Mr. Trammell. Jan. 14, 1924. 3 p. (S. rp. 57, 68th Cong. 1st sess.) \* Paper, 5c.
- Spiller, C. C.* Estate of C. C. Spiller, report to accompany S. 967 [for relief of estate of C. C. Spiller]; submitted by Mr. Capper. Jan. 14, 1924. 9 p. (S. rp. 39, 68th Cong. 1st sess.) \* Paper, 5c.
- Stewart, John*. Estate of John Stewart, report to accompany S. 1867 [for relief of estate of John Stewart]; submitted by Mr. Harreld. Jan. 21, 1924. 8 p. (S. rp. 77, 68th Cong. 1st sess.) \* Paper, 5c.
- Stoudemire, Eugene K.* Eugene K. Stoudemire, report to accompany S. 1323 [for relief of Eugene K. Stoudemire]; submitted by Mr. Trammell. Jan. 14, 1924. 4 p. (S. rp. 56, 68th Cong. 1st sess.) \* Paper, 5c.
- Stout, Harry B.* H. B. Stout, report to accompany S. 831 [for relief of H. B. Stout]; submitted by Mr. Capper. Jan. 15, 1924. (S. rp. 64, 68th Cong. 1st sess.) \* Paper, 5c.
- Swenson, Franklin A.* Franklin A. Swenson, report to accompany S. 925 [for relief of Franklin A. Swenson]; submitted by Mr. Gooding. Jan. 14, 1924. 5 p. (S. rp. 43, 68th Cong. 1st sess.) \* Paper, 5c.
- Tobin, George T., & Son*. George T. Tobin & Son, report to accompany S. 130 [for relief of George T. Tobin and Son]; submitted by Mr. Bayard. Jan. 14, 1924. 2 p. (S. rp. 52, 68th Cong. 1st sess.) \* Paper, 5c.
- United Dredging Co.*, report to accompany S. 593 [for relief of United Dredging Company]; submitted by Mr. Capper. Jan. 14, 1924. 4 p. (S. rp. 36, 68th Cong. 1st sess.) \* Paper, 5c.
- Vumbaca, Frank*. Frank Vumbaca, report to accompany S. 243 [for relief of Frank Vumbaca]; submitted by Mr. Capper. Jan. 21, 1924. 2 p. (S. rp. 79, 68th Cong. 1st sess.) \* Paper, 5c.
- Walker, John H.* John H. Walker, report to accompany S. 356 [for relief of John H. Walker]; submitted by Mr. Capper. Jan. 21, 1924. 2 p. (S. rp. 81, 68th Cong. 1st sess.) \* Paper, 5c.
- White, Mrs. Jessie M.* Jessie M. White, report to accompany S. 827 [for relief of Jessie M. White]; submitted by Mr. Trammell. Jan. 14, 1924. 6 p. (S. rp. 54, 68th Cong. 1st sess.) \* Paper, 5c.

*Williams, Mrs. Ethel.* Ethel Williams, report to accompany S. 646 [for relief of Ethel Williams]; submitted by Mr. Capper. Jan. 14, 1924. 8 p. (S. rp. 37, 68th Cong. 1st sess.) \* Paper, 5c.

## COMMERCE COMMITTEE

*Arkansas River.* Bridge across Arkansas River, report to accompany S. 602 [to extend time for construction of bridge across Arkansas River between Little Rock and Argenta, Ark., by Pulaski County]; submitted by Mr. Ladd, Jan. 8, 1924. 2 p. (S. rp. 20, 68th Cong. 1st sess.) \* Paper, 5c.

*Chattahoochee River.* Bridge across Chattahoochee River, report to accompany S. 160 [authorizing Georgia to construct bridge across Chattahoochee River between Georgia and Alabama at or near Fort Gaines, Ga.]; submitted by Mr. Ladd, Jan. 15, 1924. 1 p. (S. rp. 62, 68th Cong. 1st sess.) \* Paper, 5c.

*Civil Aeronautics Bureau.* Bureau of Civil Aeronautics in Department of Commerce, report to accompany S. 76 [to create Bureau of Civil Aeronautics in Department of Commerce, to encourage and regulate operation of civil aircraft in commerce, and for other purposes]; submitted by Mr. Jones of Washington, Jan. 7, 1924. 32 p. (S. rp. 15, 68th Cong. 1st sess.) \* Paper, 5c.  
23—27390

*Columbia River.* Bridge across Columbia River between Oregon and Washington, report to accompany S. 484 [to extend time for completion of construction of bridge across Columbia River between Oregon and Washington at or within 2 miles westerly from Cascade Locks, Oreg., by Interstate Construction Corporation]; submitted by Mr. Ladd, Jan. 15, 1924. 1 p. (S. rp. 63, 68th Cong. 1st sess.) \* Paper, 5c.

— Bridge across Columbia River, Wash., report to accompany S. 1225 [granting consent of Congress to Elbert M. Chandler to construct bridge across Columbia River at or near Vantage Ferry, Wash.]; submitted by Mr. Ladd, Jan. 8, 1924. 1 p. (S. rp. 24, 68th Cong. 1st sess.) \* Paper, 5c.

*Fox River.* Bridge across Fox River, Ill., report to accompany S. 1539 [extending time for construction of bridge across Fox River by Aurora, Ill., and granting consent of Congress to removal of existing dam and to its replacement with new structure]; submitted by Mr. Ladd, Jan. 3, 1924. 1 p. (S. rp. 11, 68th Cong. 1st sess.) \* Paper, 5c.

— To permit Aurora, Ill., to operate bridges across Fox River, report to accompany S. 1540 [granting consent of Congress to Aurora, Kane County, Ill., to construct bridges across Fox River]; submitted by Mr. Ladd, Jan. 3, 1924. 1 p. (S. rp. 12, 68th Cong. 1st sess.) \* Paper, 5c.

*Hudson River.* Bridge over Hudson River, report to accompany S. 733 [granting consent of Congress to construction of bridge over Hudson River at Poughkeepsie, N. Y., by commissioner of highways of New York State]; submitted by Mr. Ladd, Jan. 8, 1924. 2 p. (S. rp. 22, 68th Cong. 1st sess.) \* Paper, 5c.

*Kingston Lake.* Bridge across Kingston Lake, Conway, S. C., report to accompany H. R. 3680 [authorizing building of bridge across Kingston Lake at Conway, S. C., by Horry County]; submitted by Mr. Ladd, Jan. 24, 1924. 2 p. (S. rp. 94, 68th Cong. 1st sess.) \* Paper, 5c.

*Lumber River.* Bridge across Lumber River, report to accompany S. 1634 [to authorize building of bridge across Lumber River, S. C., between Marion and Horry counties near Nichols, S. C., by Highway Department of South Carolina]; submitted by Mr. Ladd, Jan. 17, 1924. 1 p. (S. rp. 76, 68th Cong. 1st sess.) \* Paper, 5c.

*Mississippi River.* Bridge across Mississippi River, Minn., report to accompany S. 801 [granting consent of Congress to construction by Valley Transfer Railway Company of bridge across Mississippi River between Hennepin and Ramsey counties, Minn.]; submitted by Mr. Ladd, Jan. 3, 1924. 1 p. (S. rp. 6, 68th Cong. 1st sess.) \* Paper, 5c.

— Bridge across Mississippi River, report to accompany S. 802 [granting consent of Congress to maintenance and operation or reconstruction, maintenance and operation of existing bridge owned and operated by Great Northern Railway Company across Mississippi River, within Minneapolis, Minn.]; submitted by Mr. Ladd, Jan. 23, 1924. 2 p. (S. rp. 92, 68th Cong. 1st sess.) \* Paper, 5c.

*Mississippi River*.—Continued. Bridge across Mississippi River, report to accompany S. 1980 [granting consent of Congress to construction by Chicago, Milwaukee and St. Paul Railway Company of bridge across Mississippi River between Minneapolis and St. Paul, Minn.]; submitted by Mr. Ladd. Jan. 28, calendar day Jan. 29, 1924. 1 p. (S. rp. 107, 68th Cong. 1st sess.) \* Paper, 5c.

*Missouri River*. Bridge across Missouri River, S. Dak., report to accompany S. 1367 [granting consent of Congress to South Dakota for construction of bridge across Missouri River between Brule County and Lyman County, S. Dak.]; submitted by Mr. Ladd. Jan. 3, 1924. 1 p. (S. rp. 8, 68th Cong. 1st sess.) \* Paper, 5c.

— Bridge across Missouri River, S. Dak., report to accompany S. 1368 [granting consent of Congress to South Dakota for construction of bridge across Missouri River between Walworth County and Corson County, S. Dak.]; submitted by Mr. Ladd. Jan. 3, 1924. 1 p. (S. rp. 9, 68th Cong. 1st sess.) \* Paper, 5c.

*Newtown Creek*. Bridge between boroughs of Brooklyn and Queens, N. Y., report to accompany H. R. 3265 [to authorize construction of bridge by New York City across Newtown Creek between boroughs of Brooklyn and Queens, in city and State of New York]; submitted by Mr. Ladd. Jan. 24, 1924. 1 p. (S. rp. 96, 68th Cong. 1st sess.) \* Paper, 5c.

*Pamunkey River*. Bridge across Pamunkey River, report to accompany S. 643 [to extend time for construction of bridge across Pamunkey River, Va., by Pamunkey Ferry Company near Sweet Hall, Va.]; submitted by Mr. Ladd. Jan. 15, 1924. 1 p. (S. rp. 61, 68th Cong. 1st sess.) \* Paper, 5c.

*Pearl River*. Bridge across Pearl River, Miss., report to accompany H. R. 657 [granting consent of Congress to boards of supervisors of Rankin and Madison counties, Miss., to construct bridge across Pearl River, Miss., at Meeks Ferry]; submitted by Mr. Ladd. Jan. 24, 1924. 1 p. (S. rp. 95, 68th Cong. 1st sess.) \* Paper, 5c.

*Peedee River*. Bridge across Peedee River, S. C., report to accompany H. R. 3679 [to authorize building of bridge across Pee Dee River, S. C., at Yawhannah Ferry by Horry and Georgetown counties, S. C.]; submitted by Mr. Ladd. Jan. 24, 1924. 1 p. (S. rp. 93, 68th Cong. 1st sess.) \* Paper, 5c.

*Red River*. Bridge across Red River, report to accompany S. 1837 [granting consent of Congress to Fulton Ferry and Bridge Company to construct bridge across Red River at or near Fulton, Ark.]; submitted by Mr. Ladd. Jan. 23, 1924. 1 p. (S. rp. 91, 68th Cong. 1st sess.) \* Paper, 5c.

*Rio Grande*. Bridge across Rio Grande River, report to accompany H. R. 5196 [granting consent of Congress to construction of bridge across Rio Grande by El Paso Electric Railway Company and El Paso and Juarez Traction Company, at El Paso, Tex.]; submitted by Mr. Sheppard. Jan. 23, 1924. 2 p. (S. rp. 90, 68th Cong. 1st sess.) \* Paper, 5c.

*St. Francis River*. Bridge across St. Francis River near St. Francis, Ark., report to accompany S. 604 [to authorize construction of bridge across St. Francis River near St. Francis, Ark., by St. Louis Southwestern Railway Company]; submitted by Mr. Ladd. Jan. 3, 1924. 1 p. (S. rp. 5, 68th Cong. 1st sess.) \* Paper, 5c.

*St. Louis, Mo.* Completion of municipal bridge approaches within Illinois and Missouri, report to accompany S. 987 [to extend time for completion of municipal bridge approaches and extensions or additions thereto, by St. Louis, within Illinois and Missouri]; submitted by Mr. Ladd. Jan. 8, 1924. 1 p. (S. rp. 23, 68th Cong. 1st sess.) \* Paper, 5c.

*Steamboat Inspection Service*. To abolish inspection districts of Apalachicola, Fla., and Burlington, Vt., Steamboat Inspection Service, report to accompany S. 1724 [to amend sec. 4414, Revised statutes, as amended, to abolish inspection districts of Apalachicola, Fla., and Burlington, Vt., Steamboat Inspection Service]; submitted by Mr. Jones of Washington. Jan. 28, 1924. 1 p. (S. rp. 102, 68th Cong. 1st sess.) \* Paper, 5c.

— To amend sec. 4404, Revised statutes, report to accompany S. 1718 [to amend sec. 4404, Revised statutes, as amended, placing supervising inspectors of Steamboat Inspection Service under classified civil service]; submitted by Mr. Jones of Washington. Jan. 28, 1924. 1 p. (S. rp. 101, 68th Cong. 1st sess.) \* Paper, 5c.

- Tug Fork.* Bridge across Tug Fork of Big Sandy River, Ky., report to accompany S. 1374 [to authorize Norfolk and Western Railway Company to construct bridge across Tug Fork of Big Sandy River at or near point about mile and a half west of Williamson, Mingo County, W. Va., and near mouth of Turkey Creek, Pike County, Ky.]; submitted by Mr. Ladd. Jan. 3, 1924. 1 p. (S. rp. 10, 68th Cong. 1st sess.) \* Paper, 5c.
- Waccamaw River.* Bridge across Waccamaw River, S. C., report to accompany S. 384 [to authorize building of bridge across Waccamaw River, S. C., near North Carolina State line by North and South Carolina Waccamaw Bridge Company]; submitted by Mr. Dial. Jan. 3, 1924. 1 p. (S. rp. 13, 68th Cong. 1st sess.) \* Paper, 5c.
- Water pollution.* Pollution of navigable waters, hearing before subcommittee on S. 42, S. 936, and S. 1388, bills relative to pollution of navigable waters, Jan. 9, 1924. 1924. iii+114 p. \* Paper, 10c.
- Preventing oil pollution of navigable coastal waters of United States, report to accompany S. 1942 [to protect navigation from obstruction and injury by preventing discharge of oil into coastal navigable waters of United States]; submitted by Mr. Willis. Jan. 15, 1924. 4 p. (S. rp. 66, 68th Cong. 1st sess.) \* Paper, 5c.
- White River.* Bridge across White River, Ark., report to accompany S. 625 [to extend time for construction of bridge across White River at or near Batesville, Ark., by Independence County]; submitted by Mr. Ladd. Jan. 8, 1924. 2 p. (S. rp. 21, 68th Cong. 1st sess.) \* Paper, 5c.
- Bridge across White River near Des Arc, Ark., report to accompany S. 603 [to extend time for constructing bridge to be built by Gordon N. Peay, jr., across White River at or near Des Arc, Ark.]; submitted by Mr. Ladd. Jan. 3, 1924. 1 p. (S. rp. 4, 68th Cong. 1st sess.) \* Paper, 5c.
- Yellowstone River.* Bridge across Yellowstone River, report to accompany S. 1170 [to authorize Highway Commission of Montana to construct bridge across Yellowstone River at or near Glendive, Mont.]; submitted by Mr. Ladd. Jan. 3, 1924. 1 p. (S. rp. 7, 68th Cong. 1st sess.) \* Paper, 5c.

## DISTRICT OF COLUMBIA COMMITTEE

- Capital punishment* in District of Columbia, report to accompany S. 387 [to prescribe method of capital punishment in District of Columbia to be electricution]; submitted by Mr. Jones of Washington. Jan. 16, 1924. 2 p. (S. rp. 67, 68th Cong. 1st sess.) \* Paper, 5c.
- Parks.* Anacostia Park for nursery site, report to accompany S. 932 [authorizing transfer to jurisdiction of commissioners of District of Columbia of portion of Anacostia Park for nursery purposes]; submitted by Mr. Jones of Washington. Jan. 16, 1924. 2 p. (S. rp. 68, 68th Cong. 1st sess.) \* Paper, 5c.
- Glover parkway, report to accompany S. 1971 [to authorize commissioners of District of Columbia to accept land in District of Columbia dedicated by Charles C. Glover for park purposes]; submitted by Mr. Ball. Jan. 28, calendar day Jan. 29, 1924. 1 p. (S. rp. 105, 68th Cong. 1st sess.) \* Paper, 5c.
- Public works.* Payment of claims, report to accompany S. 1342 [to amend act relative to payment of claims for material and labor furnished for District of Columbia buildings]; submitted by Mr. Capper. Jan. 9, 1924. 2 p. (S. rp. 27, 68th Cong. 1st sess.) \* Paper, 5c.
- Recorder of deeds.* Fireproof addition to courthouse of District of Columbia, report to accompany S. 1972 [for erection of fireproof addition to courthouse of District of Columbia in Judiciary square for use of office of recorder of deeds]; submitted by Mr. Ball. Jan. 28, calendar day Jan. 29, 1924. 2 p. (S. rp. 106, 68th Cong. 1st sess.) \* Paper, 5c.
- Streets.* Changing name of street, report to accompany S. 113 [changing name of Keokuk street, county of Washington, District of Columbia, to Military road]; submitted by Mr. Weller. Jan. 17, 1924. 1 p. (S. rp. 71, 68th Cong. 1st sess.) \* Paper, 5c.
- Closing of portion of Massachusetts avenue nw., report to accompany S. 1784 [for closing of portion of Massachusetts avenue northwest, District of Columbia]; submitted by Mr. Weller. Jan. 17, 1924. 1 p. (S. rp. 75, 68th Cong. 1st sess.) \* Paper, 5c.

*Streets*—Continued. Opening of minor street, report to accompany S. 1341 [to authorize opening of minor street from Georgia avenue to 9th street northwest through squares 2875 and 2877]; submitted by Mr. Weller. Jan. 17, 1924. 2 p. (S. rp. 73, 68th Cong. 1st sess.) \* Paper, 5c.

— Widening of 4th street, report to accompany S. 1343 [to authorize widening of 4th street, south of Cedar street northwest, District of Columbia]; submitted by Mr. Weller. Jan. 17, 1924. 2 p. (S. rp. 74, 68th Cong. 1st sess.) \* Paper, 5c.

— Widening of Georgia avenue, report to accompany S. 1339 [to authorize widening of Georgia avenue between Fairmont street and Gresham place northwest]; submitted by Mr. Weller. Jan. 17, 1924. 2 p. (S. rp. 72, 68th Cong. 1st sess.) \* Paper, 5c.

*Taxation.* Assistant assessors for District of Columbia, etc., report to accompany S. 1786 [to amend sec. 5, 6, and 7 of act making appropriations for expenses of government of District of Columbia, fiscal year 1903, relating to taxation and licenses]; submitted by Mr. Jones of Washington. Jan. 28, calendar day Jan. 29, 1924. 2 p. (S. rp. 104, 68th Cong. 1st sess.) \* Paper, 5c.

*Traffic regulations.* Traffic conditions in District of Columbia, hearings before subcommittee, 67th Congress, 4th session, pursuant to S. Res. 419, for investigation of traffic conditions in Washington, D. C., and of accidents resulting therefrom, and better measures for protecting the public against injury and damage arising from negligence, Nov. 5–Dec. 20, 1923. 1923. iii+372 p. il. 2 p. of pl. \* Paper, 25c.

— Traffic conditions in District of Columbia, report pursuant to S. Res. 419, 67th Cong. [for investigation of traffic conditions in Washington, D. C., and of accidents resulting therefrom, and better measures for protecting the public against injury and damage arising from negligence]; submitted by Mr. Ball. Jan. 22, 1924. 23 p. (S. rp. 84, 68th Cong. 1st sess.) [Corrected print.] \* Paper, 5c.

## FINANCE COMMITTEE

*Calendar.* Legislative calendar, 68th Congress, Jan. 5–29, 1924; no. 2–4. 1924. Each 19 p. or 23 p. 4° ‡

*Cattle.* Extending time for return of certain domestic animals into United States without payment of duties, report to accompany H. J. Res. 82; submitted by Mr. Smoot. Jan. 16, 1924. 2 p. (S. rp. 70, 68th Cong. 1st sess.) \* Paper, 5c.

## FOREIGN RELATIONS COMMITTEE

*Calendar,* 68th Congress, 1st session, Jan. 7, 1924; no. 2. 1924. 8 p. 4° ‡

*Russia.* Recognition of Russia, hearings before subcommittee pursuant to S. Res. 50, declaring that Senate favors recognition of present Soviet Government in Russia, Jan. 21–23, 1924. 1924. pt. 1, ii+1–158 p. \* Paper, 15c.

## GOLD AND SILVER INQUIRY COMMISSION

*Money.* Foreign currency and exchange investigation, foreign exchange quotations and curves, Commission of Gold and Silver Inquiry, Senate, pursuant to S. Res. 469, creating Commission of Gold and Silver Inquiry; prepared by H. N. Lawrie, assistant to commission. 1923. ii+125 p. 18 pl. (Serial 2.) \* Paper, 60c.

*Silver purchases under Pittman act.* Commission of Gold and Silver Inquiry, Senate, 67th Congress, 4th session, pursuant to S. Res. 469, creating Commission of Gold and Silver Inquiry, Sept. 4, 1923, reply of comptroller general to argument of Senator Key Pittman for rehearing by comptroller general on revocation of allocations. 1924. ii+267–268 p. (Serial 1, pt. 7.) \* Paper, 5c.

## JUDICIARY COMMITTEE

*Arbitration* of interstate commercial disputes, joint hearings before subcommittees of Committees on Judiciary, on S. 1005 and H. R. 646, bills to make valid and enforceable written provisions or agreements for arbitration of disputes arising out of contracts, maritime transactions, or commerce among States or Territories or with foreign nations, Jan. 9, 1924. 1924. iii+41 p. \* Paper, 5c.

- Calendar.* Legislative calendar, 68th Congress, Jan. 7-28, 1924; no. 2-5. 1924. various paging, 4° ‡
- Marriage and divorce, amendment to Constitution, hearing before subcommittee on S. J. Res. 5, proposing amendment to Constitution of United States relative to marriage and divorce laws, Jan. 11, 1924. 1924. iii+28 p. \* Paper, 5c.*
- Reformatories.* For establishment of Federal industrial farm for women, report to accompany S. 790 [for establishment of Federal industrial institution for women]; submitted by Mr. Brandegee. Jan. 9, 1924. 3 p. (S. rp. 26, 68th Cong. 1st sess.) \* Paper, 5c.

## MILITARY AFFAIRS COMMITTEE

- War trophies.* To provide for equitable distribution of war devices report to accompany S. 1376 [for equitable distribution of captured war devices and trophies to States and Territories and to District of Columbia]; submitted by Mr. Wadsworth. Jan. 7, 1924. 2 p. (S. rp. 17, 68th Cong. 1st sess.) \* Paper, 5c.
- Woodruff, William S.* William Schuyler Woodruff, report to accompany S. 1199 [authorizing appointment of William Schuyler Woodruff as infantry officer, Army]; submitted by Mr. Reed of Pennsylvania. Jan. 9, 1924. 2 p. (S. rp. 25, 68th Cong. 1st sess.) \* Paper, 5c.

## NAVAL AFFAIRS COMMITTEE

- Calendar.* Legislative calendar, 68th Congress, 1st session, Jan. 8, 1924; no. 1. 1924. 6 p. large 8° ‡

## POST OFFICES AND POST ROADS COMMITTEE

- Poisons.* To amend sec. 217 of penal laws, report to accompany S. 1750 [to amend sec. 217, as amended, of act to codify, revise, and amend penal laws of United States, so as to permit poisons prepared as disinfectants, germicides, or insecticides to be accepted for mailing]; submitted by Mr. Sterling. Jan. 16, 1924. 1 p. (S. rp. 69, 68th Cong. 1st sess.) \* Paper, 5c.

## PUBLIC LANDS AND SURVEYS COMMITTEE

- Arizona University.* To authorize Secretary of Interior to issue patent in fee simple to board of regents of University of Arizona, Tucson, Ariz., for described tract of land, report to accompany S. 511; submitted by Mr. Cameron. Jan. 14, 1924. 2 p. (S. rp. 30, 68th Cong. 1st sess.) \* Paper, 5c.
- Calendar.* Legislative calendar, 68th Congress, Jan. 17 and 23, 1924; no. 3 and 4. [1924.] 24 p. and 27 p. 4° ‡
- Homestead.* To amend sec. 2 of act for stock-raising homesteads, report to accompany S. 381; submitted by Mr. Jones of New Mexico. Jan. 14, 1924. 2 p. (S. rp. 32, 68th Cong. 1st sess.) \* Paper, 5c.
- Indian reservations.* To amend sec. 13, chapter 431, of act approved June 25, 1910 (36 Stat. L. 855), report to accompany S. 665 [to amend sec. 13, chapter 431, of act approved June 25, 1910 (36 Statutes at large, p. 855), so as to authorize Secretary of Interior to issue trust and final patents on lands in Indian reservations withdrawn or classified as power or reservoir sites, with reservation of right of United States or its permittees to enter upon and use any part of such land for reservoir or power site purposes]; submitted by Mr. Smoot. Jan. 14, 1924. 1 p. (S. rp. 29, 68th Cong. 1st sess.) \* Paper, 5c.
- National forests.* Limiting creation or extension of forest reserves in New Mexico and Arizona, report to accompany S. 377; submitted by Mr. Jones of New Mexico. Jan. 14, 1924. 2 p. (S. rp. 31, 68th Cong. 1st sess.) \* Paper, 5c.
- Naval petroleum reserves.* Leases upon naval oil reserves, hearings, 67th Congress, 4th session, pursuant to S. Res. 282, S. Res. 294, and S. Res. 434. Nov. 30, 1923 [-Jan. 29, 1924]. 1923-24. pts. 4-6, [vi]+823-1909 p. il. \* Paper, pt. 4, 30c.; \* pt. 5, 35c.; \* pt. 6, 20c.



## REFORESTATION SELECT COMMITTEE

*Reforestation*, report pursuant to S. Res. 398 of 67th Congress [to investigate problems relating to reforestation]; submitted by Mr. McNary, Jan. 10, 1924, 29 p. (S. rp. 28, 68th Cong. 1st sess.) [Includes additional views of Mr. Moses and Mr. Couzens] \* Paper, 5c. 23—27391

## TERRITORIES AND INSULAR POSSESSIONS COMMITTEE

*Hawaii*. Federal farm loan act, report to accompany H. R. 4121 [to extend provisions of certain Federal aid laws to Hawaii]; submitted by Mr. Johnson of California, Jan. 28, 1924, 1 p. (S. rp. 100, 68th Cong. 1st sess.) \* Paper, 5c.

## VETERANS' BUREAU INVESTIGATION SELECT COMMITTEE

*Veterans' Bureau*. Investigation of Veterans' Bureau, hearings, 67th Congress, 4th session, pursuant to S. Res. 466, authorizing appointment of committee to investigate leases and contracts executed by Veterans' Bureau, and for other purposes, Oct. 22 [—Dec. 5], 1923, 1923, 2 v. [iv]+1791 p. 15 pl. 3 tab. [These hearings were also published in separate numbered parts.] \* Paper, v. 1, 80c.; \* v. 2, 75c.

— Investigation of Veterans' Bureau, preliminary report, pursuant to S. Res. 466, 67th Cong. 4th sess.; submitted by Mr. Reed of Pennsylvania, Jan. 28, calendar day Jan. 29, 1924, 3 p. (S. rp. 103 [pt. 1], 68th Cong. 1st sess.) \* Paper, 5c. 24—26052

## COURT OF CLAIMS

*Austin*. Charles M. Austin v. United States; evidence [for claimant]. [1924.] no. C-792, p. 5-14. ‡

*Chicago, Wilmington & Franklin Coal Co. v. United States*; evidence for defendant. [1923.] no. B-11, p. 141-151. ‡

*Darling*. Jesse M. Darling v. United States; evidence for claimant. [1924.] no. B-131, p. 1-10. ‡

*Federal Sugar Refining Company v. United States*; evidence for defendant. [1924.] no. B-147, p. 71-96. ‡

*Hart*. William H. H. Hart, findings in case of William H. H. Hart against United States, Jan. 3, 1924, 14 p. (S. doc. 16, 68th Cong. 1st sess.) \* Paper, 5c.

*Manhattan Sparging Works v. United States*; evidence for plaintiff. [1924.] no. C-89, p. 11-40. ‡

*Marion & Rye Valley Railway Company v. United States*; stipulation. [1924.] no. C-699, p. 45-60. ‡

*Markley*. John M. Markley v. United States; evidence [for claimant]. [1923.] no. C-936, p. 5-12. ‡

*Marshall*. Thurman W. Marshall v. United States; evidence [for claimant]. [1923.] no. B-70, p. 9-16. ‡

*Mason*. Charles P. Mason v. United States; evidence [for claimant]. [1924.] no. B-55, p. 13-31. ‡

*Meyer*. Robert R. Meyer v. United States; evidence for plaintiff. [1923.] no. 34233, p. 5-100. ‡

*Missouri Pacific Railroad Company vs. United States*; evidence for claimant. [1924.] no. 341-A, p. 9-15. ‡

*Nashville, Chattanooga & St. Louis Railway Co. v. United States*; defendant's evidence. [1924.] no. B-172, p. 1-4. ‡

*National Fruit Products Company v. United States*; evidence for plaintiff. [1924.] no. B-78, p. 17-36. ‡

*Ordnance Engineering Corporation v. United States*; evidence on defendant's counterclaim. [1924.] no. B-5, p. 143-215. ‡

*Osage Nation of Indians v. United States*; evidence for plaintiff. [1924.] no. B-38, p. 119-132. ‡

- Preil*. Alvin O. Preil v. United States; evidence. [1923.] no. C-1027, p. 5-12. ‡
- Reed's, Jacob, Sons, Incorporated*. Jacob Reed's Sons v. United States; rebuttal evidence for plaintiff. [1923.] no. B-42, p. 171-184. ‡
- Rettig*. August Rettig v. United States; evidence [for claimant]. [1924.] no. C-438, p. 7-18. ‡
- Robinson*. Edgar S. Robinson v. United States; evidence for claimant. [1924.] no. B-133, p. 1-12. ‡
- Rogers*. Wilbur Rogers v. United States; evidence for claimant [and] defendant. [1924.] no. B-16, p. 25-148. ‡
- St. Louis, Iron Mountain and Southern Railway*. Benjamin F. Bush, receiver of St. Louis, Iron Mountain & Southern Railway Company, v. United States; evidence for claimant [and] defendant. [1924.] no. C-44, p. 11-20. ‡
- Schaefer*. Charles Schaefer, jr., v. United States; evidence for plaintiff. [1923.] no. 13-A, p. 261-264. ‡
- Southern Products Company v. United States*; evidence for plaintiff. [1923.] no. A-87, p. 7-37. ‡
- Texas and Pacific Railway*. J. L. Lancaster and Charles L. Wallace, receivers of Texas & Pacific Railway, v. United States; evidence for claimants [and] defendants. [1924.] no. C-112, p. 11-24. ‡
- Thompson*. John W. Thompson v. United States; evidence for defendant. [1923.] no. 34097, p. 891-988. ‡

## COURT OF CUSTOMS APPEALS

- Fish as food*. No. 2331, United States v. R. U. Delapenha & Co. et al., transcript of record on appeal from Board of General Appraisers. [1923.] cover-title, i+26 p. ‡
- Fringe*. No. 2330, United States v. Wm. R. Noe & Sons et al., transcript of record on appeal from Board of General Appraisers. 1923. cover-title, i+18 p. ‡
- Lasts*. No. 2340, United States v. W. A. Mitchell, transcript of record on appeal from Board of General Appraisers. [1924.] cover-title, i+5 p. ‡
- Wool*. No. 2328, United States v. James C. Malone, Inc., transcript of record on appeal from Board of General Appraisers. [1923.] cover-title, i+23 p. ‡

## FEDERAL BOARD FOR VOCATIONAL EDUCATION

- Agriculture*. Agricultural evening schools, methods of organizing and conducting evening schools and suggestions for content of courses; [by J. A. Linke]. Nov. 1923. v+41 p. 1 pl. (Bulletin 89; Agricultural series 17.) \* Paper, 10c. E 24-55
- Agricultural teacher training, principles of organization for training of teachers of agriculture; [by Theodore H. Eaton]. Dec. 1923. [published] 1924. v+45 p. (Bulletin 90; Agricultural series 18.) \* Paper, 10c. E 24-56

## FEDERAL RESERVE BOARD

- Federal reserve bulletin*, Jan. 1924; [v. 10, no. 1]. 1924. iv+1-74+ii p. il. 4° [Monthly.] † Paper, 20c. single copy, \$2.00 a yr. 15-26318

NOTE.—Beginning with the current issue of the Federal reserve bulletin, the 1st and final editions will be consolidated and all member banks and subscribers will receive current copies of the consolidated edition.

The bulletin contains, in addition to the regular official announcements, the national review of business conditions, detailed analyses of business conditions, research studies, reviews of foreign banking, and complete statistics showing the condition of Federal reserve banks and member banks. It will be sent to all member banks without charge. Others desiring copies may obtain them from the Federal Reserve Board, Washington, D. C., at the prices stated above.

## FEDERAL TRADE COMMISSION

**NOTE.**—The bound volumes of the Federal Trade Commission decisions are sold by the Superintendent of Documents, Washington, D. C. Separate opinions are sold on subscription, price \$1.00 per volume; foreign subscription, \$1.50; single copies, 5c. each.

- Aluminum Company of America.* No. 2721, in circuit court of appeals for 3d circuit, Oct. term, 1921. Aluminum Company of America v. Federal Trade Commission; application by Federal Trade Commission for modification of order, Federal Trade Commission's brief. 1924. cover-title, 35 p. large 8° †
- Hemler, G. F.* Federal Trade Commission v. G. F. Hemler, complaint [report, findings, and order]; docket 1001, May 15, 1923. [1923.] p. 159-162. ([Decision] 366.) [From Federal Trade Commission decisions, v. 6.] \* Paper, 5c.
- Kahn & Frank.* Federal Trade Commission v. Joseph Kahn, Jacob Frank, and Jerome Frank, partners, styling themselves as Kahn & Frank, complaint [report, modified] findings and order; docket 682, May 12, 1923. 1923. [1]+144-148+[1] p. ([Decision] 363.) [From Federal Trade Commission decisions, v. 6. Includes list of cases in which orders for discontinuance or dismissal have been entered, May 14-15, 1923.] \* Paper, 5c.
- Minneapolis, Minn.* Federal Trade Commission v. Chamber of Commerce of Minneapolis et al., complaint [report, findings, and order]; docket 694, Dec. 28, 1923. [1924.] 39 p. \* Paper, 5c.
- Old Dominion Oil Company.* Federal Trade Commission v. Old Dominion Oil Co. et al., complaint [report, findings, and order]; docket 861, May 4, 1923. [1923.] 131-143+[1] p. ([Decision] 362.) [From Federal Trade Commission decisions, v. 6. Includes list of cases in which orders for discontinuance or dismissal have been entered, May 7, 1923.] \* Paper, 5c.
- Royal Duke Oil Company.* Federal Trade Commission v. Royal Duke Oil Co., complaint [report, findings, and order]; docket 364, May 15, 1923. [1923.] p. 149-154. ([Decision] 364.) [From Federal Trade Commission decisions, v. 6.] \* Paper, 5c.
- United Woolen Mills of Washington.* Federal Trade Commission v. Jack Bernstein, doing business as United Woolen Mills of Washington, complaint [report, findings, and order]; docket 926, May 15, 1923. [1923.] p. 155-158. ([Decision] 365.) [From Federal Trade Commission decisions, v. 6.] \* Paper, 5c.

## GENERAL ACCOUNTING OFFICE

- Claims* requiring appropriations for their payment, schedules of claims allowed by the various divisions of General Accounting Office, which require appropriations for their payment. Jan. 3, 1924. 187 p. (H. doc. 130, 68th Cong. 1st sess.) \* Paper, 15c. 24-26112
- Decisions* of comptroller general, v. 3, Nov. 1923; J. R. McCarl, comptroller general, Lurtin R. Ginn, assistant comptroller general. 1923. [1]+281-347 p. [Monthly.] † 21-26777
- Navy Department.* Salaries and expenses of Board of Survey, Appraisal, and Sale, with headquarters at Navy Yard, Washington, D. C., letter transmitting report of use by Navy Department of public moneys, proceeds of sales of Government property, to pay certain expenses, including salaries of civilian employees, of board created without authority of law therefor. Jan. 21, 1924. 2 p. (H. doc. 157, 68th Cong. 1st sess.) \* Paper, 5c.
- Reclamation of land.* Augmenting reclamation fund by crediting thereto repayments by water users, etc. Jan. 3, 1924. 5 p. (H. doc. 125, 68th Cong. 1st sess.) \* Paper, 5c.
- Surety bonds* in favor of United States, letter submitting draft of proposed legislation for standardization of procedure with reference to surety bonds running in favor of United States. Jan. 16, 1924. 5 p. (S. doc. 21, 68th Cong. 1st sess.) \* Paper, 5c.

## GEOGRAPHIC BOARD

- Decisions* of Geographic Board, Oct. 3-Dec. 5, 1923. [1924.] 3 p. † 10-26561

## GOVERNMENT PRINTING OFFICE

- Report.* Annual report of Public Printer, fiscal year 1923, 1924. ii+76 p. [The cover of this edition has illustrations on p. 2 and 3 which are not given with the document edition.] † 11—29491
- Same. (S. doc. 15, 68th Cong. 1st sess.)
- Supplies.* Specifications and proposal for furnishing and installing complete 1 wax-ruling machine, advertisement. [1924.] [1]+4 p. 4° †

### DOCUMENTS OFFICE

- Immigration, naturalization, citizenship, Chinese, Japanese, negroes, and aliens,* list of publications for sale by superintendent of documents. Nov. 1923. [2] +10 p. (Price list 67, 7th edition.) † 24—26055
- Labor, child labor, cost of living, reconstruction, employers' liability, insurance, wages, women wage earners, strikes, list of publications for sale by superintendent of documents.* Dec. 1923. [2]+27+[2] p. (Price list 33, 5th edition.) † 24—26053
- Monthly catalogue.* Index to Monthly catalogue, United States public documents, nos. 331-342; July, 1922-June, 1923. 1923. [1]+clxxxix+[1] p. [Accompanied by an errata sheet, 1 p. oblong 24°, multigraphed.] \* Paper, 20c. single copy, included in price of Monthly catalogue for subscribers.

NOTE.—A volume title-page for nos. 331-342 is included.

- Monthly catalogue, United States public documents, no. 348; Dec. 1923, 1924. p. 271-331. \* Paper, 5c. single copy, 50c. a yr.; foreign subscription, 75c. 4—18088
- Periodicals.* Government periodicals, subscriptions are taken for these periodicals by superintendent of documents. Jan. 1924. [2]+6 p. (Price list 36, 15th edition.) † 24—26054

### INTERIOR DEPARTMENT

NOTE.—The decisions of the Department of the Interior in pension cases are issued in slips and in signatures, and the decisions in land cases are issued in signatures, both being published later in bound volumes. Subscribers may deposit \$1.00 with the Superintendent of Documents and receive the contents of a volume of the decisions of either kind in separate parts as they are issued; foreign subscription, \$1.25. Prices for bound volumes furnished upon application to the Superintendent of Documents, Washington, D. C.

- Claims.* Adjusted claims requiring appropriation, communication submitting claims which have been adjusted and which require appropriation for their payment. Jan. 8, 1924. 2 p. (H. doc. 151, 68th Cong. 1st sess.) \* Paper, 5c.
- Indian problem, resolution of committee of 100 appointed by Secretary of Interior and Review of Indian problem, by Joseph E. Otis, member of the committee; presented by Mr. Snyder.* 1924. [1]+49 p. (H. doc. 140, 68th Cong. 1st sess.) \* Paper, 5c. 23—27380
- Pensions.* [Decisions of Department of Interior in appealed pension and bounty land claims, v. 21, slips] 88-93 pension. [1923.] Each 2 p. or 3 p. [For price, see note above under center head.] 12—29422
- Same. [v. 21, slip] 63 retirement. [1923.] 2 p.

### ARCHITECT OF CAPITOL

- Appropriations.* Deficiency and supplemental estimates of appropriations for legislative establishment. Jan. 22, 1924. 2 p. (H. doc. 162, 68th Cong. 1st sess.) \* Paper, 5c.
- Library of Congress.* Legislative establishment, supplemental estimate of appropriation for legislative establishment for fiscal year 1925 [for construction of new bookstacks in northeast court, Congressional Library Building]. Jan. 7, 1924. 2 p. (H. doc. 138, 68th Cong. 1st sess.) \* Paper, 5c.

### EDUCATION BUREAU

- Art.* Suggestions on art education for elementary schools, report of illustrated paper read before American Federation of Arts. St. Louis, Mo., May 24, 1923 [with bibliography]; by Jane Betsy Welling. Oct. 1923. 18 p. il. (Industrial education circular 21.) \* Paper, 5c. E 24—53

- Citizenship.* Community score card; prepared by Federal Council of Citizenship Training. 1924. iii+31 p. [Constructive suggestions to secure more effective citizenship training.] \*Paper, 5c. E 24—51
- Cooperative Education Association of Virginia:* by George W. Guy. 1924 iv+23 p. il. (Bulletin 53, 1923.) \*Paper, 5c. E 24—50
- Education.* Record of current educational publications, comprising publications received to Oct. 15, 1923 [subsequent to May 1, 1923]; compiled by Library Division. 1923. [1]+44 p. (Bulletin 54, 1923.) \*Paper, 5c. E 12—227
- Educational research* [with bibliographies]; by Bird T. Baldwin, assisted by Madorah Smith. 1923. iii+76 p. (Bulletin 42, 1923.) [Advance sheets from Biennial survey of education, 1920-22.] \*Paper, 10c. E 24—49
- English language.* Games and other devices for improving pupils' English; compiled by W. W. Charters and Harry G. Paul. 1923. ix+88 p. (Bulletin 43, 1923) \*Paper, 10c. E 24—11
- Hygiene.* Suggestions for program for health teaching in high school [with bibliography]; by Dorothy Hutchinson. 1923. ix+40 p. il. (Health education 15.) \*Paper, 5c. E 24—12
- Master builders* of to-day. [Reprint with changes] 1923. 6 p. 12° (Reading course 19.) [Publication reads: Home education reading course 19] †
- Parents.* Twenty good books for parents. [Reprint with additions] 1922 [published 1923]. 6 p. 12° (Reading course 21.) †
- Physical education and training.* Suggestions for physical education program for small secondary schools arranged with special consideration of problems in physical education which face local school officials where there is no director of physical education [with bibliography]; by Walter F. Cobb and Dorothy Hutchinson. 1923. vi+79 p. il. (Physical education series 3.) \*Paper, 10c. E 24—54
- Research bureaus.* Organization of research bureaus in city school systems; by Elise H. Martens. Jan. 1924. 15 p. (City school leaflet 14) \*Paper, 5c. E 24—52
- Salaries* of elementary, junior high, and high school teachers in certain cities; [compiled] by Bertha Y. Hebb. Jan. 1924. 16 p. (City school leaflet 15.) \*Paper, 5c. E 24—24
- School life.* v. 9, no. 5; Jan. 1924 [1924.] p. 97-120, 3l. 4° [Monthly except July and August. This is Health education number.] \*Paper, 5c. single copy, 30c. a year. (10 months); foreign subscription, 55c. E 18—902
- Teaching* [short reading course for use of teachers and others who would keep abreast of times in the profession]; by George D. Strayer. [Reprint with changes] 1924. 6 p. 12° (Reading course 20.) †

## GENERAL LAND OFFICE

*Maps*

NOTE.—The General Land office publishes a large general map of the United States, which is sold at \$2.00; and also separate maps of the States and Territories in which public lands are to be found, which are sold at 25c. per sheet. The map of California is in 2 sheets. Address the Superintendent of Documents, Washington, D. C.

*United States.* Part of United States west of Mississippi River showing activities of bureaus of Department of Interior; compiled by M. Hendges. Scale 50 m.=0.7 in. [Washington] Geological Survey, 1923. 17.8×26.5 in. \*15c.

## GEOLOGICAL SURVEY

NOTE.—The publications of the United States Geological Survey consist of Annual reports, Monographs, Professional papers, Bulletins, Water-supply papers, chapters and volumes of Mineral resources of the United States, folios of the Topographic atlas of the United States and topographic maps that bear descriptive text, and folios of the Geologic atlas of the United States and the World atlas of commercial geology. The Monographs, folios, and maps are sold. Other publications are generally free as long as the Survey's supply lasts. Copies are also sold by the Superintendent of Documents, Washington, D. C., at the prices indicated. For maps and folios address the Director of the Geological Survey, Washington, D. C. A discount of 40 per cent is allowed on any order for maps or folios that amounts to \$5.00 or more at the retail price. This discount applies to an order for either maps or folios alone or for maps and folios together but is not allowed on a few folios that are sold at 5c. each on account of damage by fire. Orders for other publications that are for sale should be sent to the Superintendent of Documents, Washington, D. C. For topographic maps see next page.

*Arsenic deposits* in United States, in response to resolution. [report] containing information on arsenic deposits in United States available for manufacture of white arsenic: [by V. C. Heikes and G. F. Loughlin]. Jan. 24, 1924. 7 p. (S. doc. 27, 68th Cong. 1st sess.) \* Paper, 5c. 24-26051

*Gold, silver, copper, lead, and zinc* in Nevada in 1922, mines report; by V. C. Heikes. Jan. 14, 1924. ii+305-339 p. [From Mineral resources, 1922, pt. 1.] †

*Iron ore, pig iron, and steel* in 1922; by Ernest F. Burchard and Hubert W. Davis. Jan. 25, 1924. ii+341-376 p. il. [From Mineral resources, 1922, pt. 1.] †

*Pacific Coast. Surface water supply of United States, 1919-20*: pt. 11, Pacific slope basins in California; Nathan C. Grover, chief hydraulic engineer, H. D. McGlashan and F. F. Henshaw, district engineers. 1923. vii+456 p. 2 p. of pl. (Water-supply paper 511.) [Prepared in cooperation with California and Oregon.] \* Paper, 40c. GS 10-439

— Same. (H. doc. 618, 67th Cong. 4th sess.)

*Publications. New publications, list 190*; Jan. 1, 1924. [1924.] 3 p. [Monthly.] †

### Maps

*Montana. State of Montana. Scale 1:500,000.* [Washington] Geological Survey, 1923. 2 sheets, each 43.3×38.1 in. † 25c.

### Topographic maps

NOTE.—The Geological Survey is making a topographic map of the United States. The individual maps of which it is composed are projected without reference to political divisions, and each map is designated by the name of some prominent town or natural feature in the area mapped. Three scales are ordinarily used, 1:62,500, 1:125,000, and 1:250,000. These correspond, approximately, to 1 mile, 2 miles, and 4 miles to 1 linear inch, covering, respectively, average areas of 230, 920, and 3,700 square miles. For some areas of particular importance special large-scale maps are published. The usual size, exclusive of the margin, is 17.5 inches in height by 11.5 to 16 inches in width, the width varying with the latitude. The sheets measure 20 by 16½ inches. A description of the topographic map is printed on the reverse of each sheet.

More than two-fifths of the area of the country, excluding Alaska, has been mapped, every State being represented. Connecticut, Delaware, the District of Columbia, Maryland, Massachusetts, New Jersey, Ohio, Rhode Island, and West Virginia are completely mapped. Maps of the regular size are sold by the Survey at 10c. each, but a discount of 40 per cent is allowed on any order which amounts to \$5.00 or more at the retail price. The discount is allowed on an order for either maps or folios alone or for maps and folios together, but does not apply to a few folios that are sold at 5c. each on account of damage by fire.

*California. Herndon quadrangle. lat. 36° 45'-36° 52' 30'', long. 119° 52' 30''-120°.* Scale 1:31,680, contour interval 5 ft. [Washington, Geological Survey] edition of 1923. 17.2×13.9 in. † 10c.

*Pennsylvania. Howard quadrangle, lat. 41°-41° 15', long. 77° 30'-77° 45'.* Scale 1:62,500, contour interval 20 ft. [Washington, Geological Survey] edition of 1923. 17.5×13.3 in. † 10c.

*West Virginia-Virginia. Capon Bridge quadrangle, lat 39° 15'-39° 30', long. 78° 15'-78° 30'.* Scale 1:62,500, contour interval 50 ft. [Washington, Geological Survey] edition of 1923. 17.5×13.6 in. [Map shows only the portion of Capon Bridge quadrangle that lies in West Virginia.] † 10c.

### INDIAN AFFAIRS OFFICE

*Indian trust funds. Regulations for applications for tribal funds under act of Mar. 2, 1907, as amended by Indian appropriation act approved May 18, 1916.* [Reprint 1924.] 3 p. †

### MINES BUREAU

*Carbon monoxide hazards from house heaters burning natural gas*; by G. W. Jones, L. B. Berger, and W. F. Holbrook. [1st edition.] [Dec.] 1923. iv+31 p. il. 1 pl. (Technical paper 337.) [Includes lists of Mines Bureau publications on utilization of natural gas.] \* Paper, 10c. 24-26057

*Coal. Analyses of samples of delivered coal collected, July 1, 1915-Jan. 1, 1922, with chapter on Tidewater pool classifications*; by Ned H. Snyder. [1st edition.] [Nov.] 1923. iii+174 p. (Bulletin 230.) [Includes list of Mines Bureau publications giving analyses of coal.] \* Paper, 20c. 24-26056

*Gas masks.* Procedure for establishing list of permissible gas masks, fees, character of tests, and conditions under which gas masks will be tested. Aug. 25, 1923. iii+15 p. (Schedule 14A.) [Supersedes Schedule 14 and supplement thereto.] \* Paper, 5c. 24—26113

*Metallurgical plants.* Accidents at metallurgical works in United States, calendar year 1922; by William W. Adams. [1st edition.] [Oct.] 1923. iii+31 p. (Technical paper 350.) [Date of publication on verso of title-page incorrectly given as Oct. 1922. Includes lists of Mines Bureau publications on accident statistics.] \* Paper, 5c. 15—26600

PATENT OFFICE

NOTE.—The Patent Office publishes Specifications and drawings of patents in single copies. These are not enumerated in this catalogue, but may be obtained for 10c. each at the Patent Office.

A variety of indexes giving a complete view of the work of the Patent Office from 1790 to date, are published at prices ranging from 25c. to \$10.00 per volume and may be obtained from the Superintendent of Documents, Washington, D. C. The Rules of practice and pamphlet Patent laws are furnished free of charge upon application to the Patent Office. The Patent Office issues coupon orders in packages of 20 at \$2.00 per package, or in books containing 100 coupons at \$10.00 per book. These coupons are good until used, but are only to be used for orders sent to the Patent Office. For schedule of office fees, address Chief Clerk, Patent Office, Washington, D. C.

*Decisions.* [Decisions in patent and trade-mark cases, etc.] Jan. 1, 1924. p. 1—8, large 8° [From Official gazette, v. 318, no. 1.] † Paper, 5c. single copy, \$2.00 a yr. 23—7315

— Same, Jan. 8, 1924. p. 235—242, large 8° [From Official gazette, v. 318, no. 2.]

— Same, Jan. 15, 1924. p. 473—478, large 8° [From Official gazette, v. 318, no. 3.]

— Same, Jan. 22, 1924. p. 685—690, large 8° [From Official gazette, v. 318, no. 4.]

— Same, Jan. 29, 1924. p. 843—849, large 8° [From Official gazette, v. 318, no. 5.]

*Heany, John A.* In Court of Appeals of District of Columbia, Jan. term, 1924, patent appeal no. 1587, *in re* John Allen Heany, improvement in automatic control mechanism for electric starter [for automobile]; brief for commissioner of patents. 1924. cover-title, i+45 p. ‡

*Myers, Wilson R.* In Court of Appeals of District of Columbia, Jan. term, 1924, patent appeal no. 1660, *in re* Wilson R. Myers, improvement in process of positioning materials; brief for commissioner of patents. 1924. cover-title, 10 p. ‡

*Official gazette.* Official gazette, Jan. 1—29, 1924; v. 318, no. 1—5. 1924. cover-titles, 1017+[clxxi] p. il. large 8° [Weekly.] \* Paper, 10c. single copy, \$5.00 a yr.; foreign subscription, \$11.00. 4—18256

NOTE.—Contains the patents, trade-marks, designs, and labels issued each week; also decisions of the commissioner of patents and of the United States courts in patent cases.

— Same, weekly index, with title, Alphabetical list of registrants of trade-marks [etc., Jan. 1, 1924]. [1924.] xxxvii p. large 8° [From Official gazette, v. 318, no. 1.] † Paper, \$1.00 a yr.

— Same [Jan. 8, 1924]. [1924.] xlv p. large 8° [From Official gazette, v. 318, no. 2.]

— Same [Jan. 15, 1924]. [1924.] xxxvi p. large 8° [From Official gazette, v. 318, no. 3.]

— Same [Jan. 22, 1924]. [1924.] xxiii p. large 8° [From Official gazette, v. 318, no. 4.]

— Same [Jan. 29, 1924]. [1924.] xxx p. large 8° [From Official gazette, v. 318, no. 5.]

*Patents.* Classification of patents issued Jan. 1—29, 1924. [1924.] Each 2 p. or 1 p. large 8° [Weekly. From Official gazette, v. 318, no. 1—5.] †

— Manual of classification of patents. 1923. 231 p. oblong 16° \* Cloth, \$1.00.

NOTE.—This publication is bound in a loose-leaf binder. Definitions of revised classes, published in 1912, and Classification bulletins, numbered consecutively beginning with no. 28 and published semiannually, are referred to in the body of the book in connection with each class defined. Substitute pages will be published from time to time as changes are made. An index is being prepared for publication. The Superintendent of Documents, Washington, D. C., will sell the Manual at \$1.00 per copy, including the index, on publication, and copies of such pages as may be reprinted during the calendar years 1924 and 1925.

- Trade-marks.* Trade-marks [etc., from] Official gazette, Jan. 1, 1924. [1924.] 9-70+i-xv p. il. large 8° [From Official gazette, v. 318, no. 1.] † Paper, 5c. single copy, \$2.50 a yr.
- Same, Jan. 8, 1924. [1924.] 243-302+i-xix p. il. large 8° [From Official gazette, v. 318, no. 2.]
- Same, Jan. 15, 1924. [1924.] 479-534+i-xiv p. il. large 8° [From Official gazette, v. 318, no. 3.]
- Same, Jan. 22, 1924. [1924.] 691-727+i-viii p. il. large 8° [From Official gazette, v. 318, no. 4.]
- Same, Jan. 29, 1924. [1924.] 851-892+i-xii p. il. large 8° [From Official gazette, v. 318, no. 5.]

### RECLAMATION BUREAU

- Inspection work,* engineering materials and machinery. [1924.] 7 p. 4° (Specifications 428.) [Consists of advertisement, proposal, and specifications for inspection of engineering materials and machinery for Reclamation Bureau.] † Paper, 20c.
- Reclamation record.* Index [to] Reclamation record, v. 14, 1923. [1924.] viii p. large 8°
- Reclamation record, v. 15, no. 1; Jan. 1924. [1924.] cover-title, p. 1-16. il. 4° [Monthly. Text on p. 2-4 of cover.] 9-35252

NOTE.—The Reclamation record is published in the interest of the settlers on the reclamation projects, its aim being to raise the general average of success on these projects. It contains much valuable matter of interest to farmers, and will be sent without direct charge to water users on the irrigation projects of the Reclamation Bureau. The Record is sold to those who are not water users for 75 cents a year, payable in advance. Subscriptions may be forwarded to the Chief Clerk, U. S. Reclamation Bureau, Washington, D. C., and remittances (postal money order or New York draft) should be made payable to the Special Fiscal Agent, U. S. Reclamation Bureau. Postage stamps will not be accepted.

### INTERSTATE COMMERCE COMMISSION

NOTE.—The bound volumes of the decisions, usually known as Interstate Commerce Commission reports, are sold by the Superintendent of Documents, Washington, D. C., at various prices, depending upon the size of the volume. Separate opinions are sold on subscription, price \$1.00 per volume; foreign subscription, \$1.50; single copies, usually 5c, each.

- Alabama and Vicksburg Railway.* Finance docket no. 257, guaranty settlement with Alabama & Vicksburg Ry.; [and finance docket no. 593]; decided Dec. 8, 1923; report of commission. [1923.] p. 3-6. ([Finance decision] 1078.) [From Interstate Commerce Commission reports, v. 86.] \* Paper, 5c.
- Alabama Central Railroad.* Finance docket no. 258, guaranty settlement with Alabama Central R. R.; decided Dec. 14, 1923; report of commission. [1924.] p. 49-51. ([Finance decision] 1092.) [From Interstate Commerce Commission reports, v. 86.] \* Paper, 5c.
- Alabama, Florida and Gulf Railroad.* Finance docket no. 2250, loan to Alabama, Florida & Gulf R. R.; [decided Nov. 24, 1923; report of commission]. 1923. [1]+736-739 p. ([Finance decision] 1050.) [From Interstate Commerce Commission reports, v. 82.] \* Paper, 5c.
- Anthracene.* No. 11895, E. I. du Pont de Nemours & Company v. director general, as agent; [no. 12072, Barrett Company v. director general, as agent, Pennsylvania Railroad Company, et al.; no. 12234, same v. director general, as agent, Baltimore & Ohio Railroad Company, et al.]; decided Dec. 11, 1923; report of commission on further consideration. [1924.] p. 475-477. ([Opinion] 9021.) [From Interstate Commerce Commission reports, v. 85.] \* Paper, 5c.
- Apples.* No. 13844, Bell & Company v. Chicago, Milwaukee & St. Paul Railway Company et al.; [decided Dec. 27, 1923; report and order of commission]. 1924. [1]+520-522+[1] p. ([Opinion] 9026.) [Report from Interstate Commerce Commission reports, v. 85.] \* Paper, 5c.
- Arkansas Central Railroad.* Finance docket no. 279, guaranty settlement with Arkansas Central R. R.; [decided Dec. 21, 1923; report of commission]. 1924. [1]+68-70 p. ([Finance decision] 1098.) [From Interstate Commerce Commission reports, v. 86.] \* Paper, 5c.



- Asphalt.* No. 13754, El Paso Bitulithic Company v. El Paso & Southwestern Railroad Company et al.; decided Dec. 7, 1923; report of commission. [1923.] p. 425-428. ([Opinion] 9006.) [From Interstate Commerce Commission reports, v. 85.] \* Paper, 5c.
- Atlanta and St. Andrews Bay Railway.* Finance docket no. 284, guaranty settlement with Atlanta & St. Andrews Bay Ry.; decided Dec. 20, 1923; report of commission. [1924.] p. 71-73. ([Finance decision] 1099.) [From Interstate Commerce Commission reports, v. 86.] \* Paper, 5c.
- Baggage.* No. 12959, Coit-Alber Chautauqua Company et al. v. Albany & Susquehanna Railroad Company et al.; decided Dec. 20, 1923; report [and order] of commission. [1924.] 357-365+[1] p. ([Opinion] 8989.) [Report from Interstate Commerce Commission reports, v. 85.] \* Paper, 5c.
- Baltimore and Ohio Railroad.* Finance docket no. 3353, Baltimore & Ohio Railroad equipment trust, series A; decided Dec. 13, 1923; report of commission. [1924.] p. 45-48. ([Finance decision] 1091.) [From Interstate Commerce Commission reports, v. 86.] \* Paper, 5c.
- Bangor and Aroostook Railroad.* Finance docket no. 3345, Bangor & Aroostook equipment trust, series I; decided Dec. 5, 1923; report of commission. [1924.] p. 837-838. ([Finance decision] 1076.) [From Interstate Commerce Commission reports, v. 82.] \* Paper, 5c.
- Barracks bags.* No. 14009, American Mills Company v. Canton Railroad Company et al.; [decided Dec. 8, 1923; report and order of commission]. 1924. [1]+214-216+[1] p. ([Opinion] 8975.) [Report from Interstate Commerce Commission reports, v. 85.] \* Paper, 5c.
- Barrels.* Investigation and suspension docket no. 1911, cancellation of interstate classification rating on empty wooden barrels; [decided Dec. 18, 1923; report and order of commission]. 1923. [1]+154-156+[1] p. ([Opinion] 8966.) [Report from Interstate Commerce Commission reports, v. 85.] \* Paper, 5c.
- Belt Railway of Chicago.* Finance docket no. 3273, stock of Belt Railway of Chicago; decided Nov. 30, 1923; report of commission. [1923.] p. 771-773. ([Finance decision] 1054.) [From Interstate Commerce Commission reports, v. 82.] \* Paper, 5c.
- Binder's board.* Investigation and suspension docket no. 1926, strawboard and other paper articles, in carloads, from transcontinental defined territory to south Pacific Coast points; [decided Dec. 31, 1923; report and order of commission]. 1924. [1]+470-474+[1] p. ([Opinion] 9020.) [Report from Interstate Commerce Commission reports, v. 85.] \* Paper, 5c.
- Boston and Maine Railroad.* Finance docket no. 3355, bonds of Boston & Maine Railroad; [decided Dec. 19, 1923; report of commission]. 1924. [1]+86-88 p. ([Finance decision] 1105.) [From Interstate Commerce Commission reports, v. 86.] \* Paper, 5c.
- Boxes.* No. 14712, Ludwig Friedlander v. director general, Pennsylvania Railroad Company, et al.; decided Dec. 21, 1923; report [and order] of commission. [1924.] 465-466+[1] p. ([Opinion] 9018.) [Report from Interstate Commerce Commission reports, v. 85.] \* Paper, 5c.
- Brakes.* No. 4174, in circuit court of appeals for 9th circuit, Great Northern Railway Company v. United States, error to district court for eastern district of Washington, northern division; brief and argument for defendant in error. 1924. cover-title, i+24 p. ‡
- Bricks.* Investigation and suspension docket no. 1915, cancellation of rates on brick and drain tile from St. Louis, Mo., to C., St. P., M. & O. Nebraska stations; decided Dec. 20, 1923; report [and order] of commission. [1924.] 353-356+[1] p. ([Opinion] 8988.) [Report from Interstate Commerce Commission reports, v. 85.] \* Paper, 5c.
- Brownstone and Middletown Railroad.* Finance docket no. 117, deficit settlement with Brownstone & Middletown R. R.; decided Nov. 30, 1923; report of commission. [1923.] p. 777-778. ([Finance decision] 1056.) [From Interstate Commerce Commission reports, v. 82.] \* Paper, 5c.
- Buffalo, Rochester and Pittsburgh Railway.* Finance docket no. 3327, bonds of Buffalo, Rochester & Pittsburgh Ry.; [decided Dec. 5, 1923; report of commission]. 1924. [1]+830-832 p. ([Finance decision] 1073.) [Last page incorrectly numbered 232 instead of 832, From Interstate Commerce Commission reports, v. 82.] \* Paper, 5c.

- Central of Georgia Railway.* Finance docket no. 3307, stock of Central of Georgia Railway; decided Dec. 5, 1923; report of commission. [1924.] p. 833-834. ([Finance decision] 1074.) [From Interstate Commerce Commission reports, v. 82.] \* Paper, 5c.
- Chicago and Alton Railroad.* Finance docket no. 3317, Chicago & Alton equipment trust, series A [William W. Wheelock and William G. Bierd, receivers]; approved Dec. 6, 1923; supplemental order. [1924.] p. 835-836. ([Finance decision] 1075.) [From Interstate Commerce Commission reports, v. 82.] \* Paper, 5c.
- Chicago and North Western Railway.* Finance docket no. 3329, bonds of Chicago & North Western Ry.; decided Nov. 30, 1923; report of commission. [1923.] p. 769-770. ([Finance decision] 1053.) [From Interstate Commerce Commission reports, v. 82.] \* Paper, 5c.
- Finance docket no. 3342, Chicago & North Western equipment trust of 1923; decided Dec. 17, 1923; report of commission. [1924.] p. 61-64. ([Finance decision] 1096.) [From Interstate Commerce Commission reports, v. 86.] \* Paper, 5c.
- Chicago, Milwaukee and St. Paul Railway.* Finance docket no. 3291, operation of line by Chicago, Milwaukee & St. Paul Ry.; decided Dec. 8, 1923; report of commission. [1924.] p. 33-34. ([Finance decision] 1086.) [From Interstate Commerce Commission reports, v. 86.] \* Paper, 5c.
- Chicago, Rock Island and Pacific Railway.* Finance docket no. 2794, acquisition of line and bond issue by Chicago, Rock Island & Pacific Ry.; [decided Dec. 18, 1923; report of commission]. 1924. [1]+96-100 p. ([Finance decision] 1110.) [From Interstate Commerce Commission reports, v. 86.] \* Paper, 5c.
- Clay.* No. 14077, Louisville Fire Brick Works v. director general, as agent, et al.; [no. 14677, Louisville Pottery Company v. director general, as agent]; decided Dec. 21, 1923; report [and order] of commission. [1924.] 457-460+[1] p. ([Opinion] 9015.) [Report from Interstate Commerce Commission reports, v. 85.] \* Paper, 5c.
- Coal.* Investigation and suspension docket no. 1886, bituminous coal from mines in Illinois to certain stations in Missouri; decided Dec. 6, 1923; report [and order] of commission. [1923.] 105-107+[1] p. ([Opinion] 8957.) [Report from Interstate Commerce Commission reports, v. 85.] \* Paper, 5c.
- No. 5504, Cotton Manufacturers' Association of South Carolina v. Carolina, Clinchfield & Ohio Railway [of South Carolina] et al.; decided Dec. 10, 1923; report of commission on rehearing. [1923.] p. 131-136. ([Opinion] 8961.) [From Interstate Commerce Commission reports, v. 85.] \* Paper, 5c.
- No. 12112, Sloss-Sheffield Steel & Iron Company v. director general, as agent; decided Dec. 7, 1923; report of commission. [1924.] p. 367-369. ([Opinion] 8991.) [From Interstate Commerce Commission reports, v. 85.] \* Paper, 5c.
- No. 13289, Mark McFadden v. director general, as agent; decided Dec. 7, 1923; report of commission. [1924.] p. 365-366. ([Opinion] 8990.) [From Interstate Commerce Commission reports, v. 85.] \* Paper, 5c.
- No. 14316, Municipal Electric and Water Departments, Anderson [Ind.] v. Cincinnati, Indianapolis & Western Railroad Company et al.; [decided Dec. 8, 1923; report of commission]. 1924. [1]+446-448 p. ([Opinion] 9012.) [From Interstate Commerce Commission reports, v. 85.] \* Paper, 5c.
- No. 14887, Midland Coal Company v. Fort Smith & Western Railroad Company, Arthur L. Mills, receiver, director general, as agent, et al.; [decided Dec. 8, 1923; report of commission]. 1923. [1]+146-148 p. ([Opinion] 8964.) [From Interstate Commerce Commission reports, v. 85.] \* Paper, 5c.
- Colorado, Columbus and Mexican Railroad.* Finance docket no. 2625, securities of Colorado, Columbus & Mexican R. R.; [decided Dec. 18, 1923; report of commission]. 1924. [1]+94[-95] p. ([Finance decision] 1109.) [From Interstate Commerce Commission reports, v. 86.] \* Paper, 5c.
- Finance docket no. 2626, public convenience application of Colorado, Columbus & Mexican R. R.; [decided Dec. 10, 1923; report of commission]. 1924. [1]+18-26 p. ([Finance decision] 1084.) [From Interstate Commerce Commission reports, v. 86.] \* Paper, 5c.

- Commerce.* Rules of practice before commission in proceedings under act to regulate commerce, as amended, otherwise known as interstate commerce act, with approved forms; revised, amended, and adopted Dec. 10, 1923. 1923. [1]+45 p. \* Paper, 5c. 24—26141
- Contractors' outfits.* No. 13342, Gila Water Company et al. v. Arizona Eastern Railroad Company et al.; [decided Dec. 7, 1923; report and order of commission]. 1924. [1]+408—411+[1] p. ([Opinion] 9000.) [Report from Interstate Commerce Commission reports, v. 85.] \* Paper, 5c.
- Cotton goods.* No. 13740, Elk Brand Shirt & Overall Company, Incorporated, et al. v. Durham & Southern Railway Company et al.; portions of 4th section applications nos. 1952, 2045, and 3912; [decided Dec. 7, 1923; report and order of commission]. 1924. [1]+320—326+iii p. ([Opinion] 8982.) [Report from Interstate Commerce Commission reports, v. 85.] \* Paper, 5c.
- Cotton-seed meal.* No. 12366, John W. Eshelman & Sons et al. v. director general, as agent, Mobile & Ohio Railroad Company et al.; [decided Dec. 31, 1923; report of commission]. 1924. [1]+578—582 p. ([Opinion] 9035.) [From Interstate Commerce Commission reports, v. 85.] \* Paper, 5c.
- Coudersport and Port Allegany Railroad.* Finance docket no. 1310, deficit settlement with Coudersport & Port Allegany R. R.; decided Dec. 21, 1923; report of commission. [1924.] p. 89—90. ([Finance decision] 1106.) [From Interstate Commerce Commission reports, v. 86.] \* Paper, 5c.
- Cream.* No. 13432, Beatrice Creamery Company v. Louisville & Nashville Railroad Company; decided Dec. 7, 1923; report [and order] of commission. [1924.] 377—382+ii p. ([Opinion] 8994.) [Report from Interstate Commerce Commission reports, v. 85.] \* Paper, 5c.
- Creosote-oil.* No. 13709, E. T. Chapin Company et al. v. Chicago, Milwaukee & St. Paul Railway Company et al.; decided Dec. 7, 1923; report [and order] of commission. [1924.] 263—266+[1] p. ([Opinion] 8979.) [Report from Interstate Commerce Commission reports, v. 85.] \* Paper, 5c.
- Cumberland and Pennsylvania Railroad.* Finance docket no. 413, guaranty settlement with Cumberland & Pennsylvania R. R.; decided Dec. 12, 1923; report of commission. [1924.] p. 9—11. ([Finance decision] 1081.) [From Interstate Commerce Commission reports, v. 86.] \* Paper, 5c.
- Decisions.* Decisions of Interstate Commerce Commission, Mar.—Apr. 1923. 1923. xxviii+940 p. 1 pl. map. (Interstate Commerce Commission reports, v. 78.) [Contains also decisions of Jan. 16, Feb. 6, and May 7, 1923.] \* Cloth, \$2.00. S—30656
- Same, May—June, 1923. 1923. xxvii+925 p. 1 tab. (Interstate Commerce Commission reports, v. 80.) [Contains also decisions of Apr. 27, 1923.] \* Cloth, \$2.00.
- Demurrage.* No. 11606, John E. Murray v. director general, as agent; [decided Sept. 18, 1923; report and order of commission on further hearing]. 1924. [1]+422—424+[1] p. ([Opinion] 9005.) [Report from Interstate Commerce Commission reports, v. 85.] \* Paper, 5c.
- No. 13281, Smokeless Fuel Company et al. v. Norfolk & Western Railway Company; decided Dec. 21, 1923; report [and order] of commission. [1924.] 395—402+[1] p. ([Opinion] 8998.) [Report from Interstate Commerce Commission reports, v. 85.] \* Paper, 5c.
- No. 13464, Republic Coal Company v. Chicago, St. Paul, Minneapolis & Omaha Railway Company; decided Dec. 3, 1923; report of commission. [1924.] p. 331—336. ([Opinion] 8984.) [From Interstate Commerce Commission reports, v. 85.] \* Paper, 5c.
- Denver and Rio Grande Western Railroad.* Finance docket no. 3169, Denver & Rio Grande Western reorganization; decided Dec. 12, 1923; report of commission. [1923.] p. 745—768. ([Finance decision] 1052.) [Imprint date incorrectly given on p. 768 as 1922. From Interstate Commerce Commission reports, v. 82.] \* Paper, 5c.
- Finance docket no. 3290, acquisition of line by Denver & Rio Grande Western R. R. [T. H. Beacom, receiver]; decided Dec. 19, 1923; report of commission. [1924.] p. 105—107. ([Finance decision] 1112.) [From Interstate Commerce Commission reports, v. 86.] \* Paper, 5c.

- Detroit and Mackinac Railway.* Finance docket no. 2739, construction of extension by Detroit & Mackinac Ry.; [decided Dec. 20, 1923; report of commission on further hearing]. 1924. [1]+80-82 p. ([Finance decision] 1102.) [From Interstate Commerce Commission reports, v. 86.] \* Paper, 5c.
- Dodge City and Cimarron Valley Railway.* Finance docket no. 2182, public convenience certificate to D. C. & C. V. Ry.; approved Dec. 12, 1923; order. 1924. p. 39. ([Finance decision] 1088.) [From Interstate Commerce Commission reports, v. 86.] \* Paper, 5c.
- Duluth, South Shore and Atlantic Railway.* Before Interstate Commerce Commission, valuation dockets nos. 256, 228. Duluth, South Shore and Atlantic Railway Company, Mineral Range Railroad Company and Hancock and Calumet Railroad Company; brief in support of tentative valuation. 1923. cover-title, i+75 p. il. ‡
- Elberton and Eastern Railroad.* Finance docket no. 452, guaranty settlement with Elberton & Eastern R. R.; [decided Dec. 17, 1923; report of commission]. 1924. [1]+52-54 p. ([Finance decision] 1093.) [From Interstate Commerce Commission reports, v. 86.] \* Paper, 5c.
- Erie Railroad.* Finance docket no. 3269, Erie Railroad equipment trust, series KK; decided Dec. 17, 1923; report of commission. [1924.] p. 101-104. ([Finance decision] 1111.) [From Interstate Commerce Commission reports, v. 86.] \* Paper, 5c.
- Floor-sweeping compound.* No. 13779, Fitch Dustdown Company v. Ann Arbor Railroad Company et al.; [decided Dec. 7, 1923; report and order of commission]. 1924. [1]+416-417+[1] p. ([Opinion] 9002.) [Report from Interstate Commerce Commission reports, v. 85.] \* Paper, 5c.
- Forest products.* No. 12899, Pacific Coast Shippers Association, Incorporated, et al. v. director general, as agent, Arizona Eastern Railroad Company et al.; [decided Dec. 7, 1923; report and order of commission]. 1924. [1]+386-388+[1] p. ([Opinion] 8996.) [Report from Interstate Commerce Commission reports, v. 85.] \* Paper, 5c.
- Freight-cars.* No. 4080, in circuit court of appeals for 9th circuit, United States v. Northern Pacific Railway Company; petition for rehearing. 1923. cover-title, 20 p. ‡
- Freight rates.* New England divisions, no. 11756 Bangor & Aroostook Railroad Company et al. v. Aberdeen & Rockfish Railroad Company et al.; [decided Jan. 5, 1924; report of commission construing amended order]. 1924. [1]+482-495 p. ([Opinion] 9023.) [From Interstate Commerce Commission reports, v. 85.] \* Paper, 5c.
- No. 12709, Chamber of Commerce of Grand Island, Nebr., et al. v. Aberdeen & Rockfish Railroad Company et al.; [decided Dec. 18, 1923; report and order of commission]. 1924. [1]+502-519+vi p. ([Opinion] 9025.) [Report from Interstate Commerce Commission reports, v. 85.] \* Paper, 5c.
- No. 13313, Michigan Traffic League v. Ann Arbor Railroad Company et al.; decided Dec. 3, 1923; report [and order] of commission. [1923.] 47-85+ii p. ([Opinion] 8951.) [Report from Interstate Commerce Commission reports, v. 85.] \* Paper, 5c.
- No. 14323, cities of Marshall and Jefferson, Tex., et al. v. Texas & Pacific Railway Company et al.; [portions of 4th section applications nos. 629, 635, 677, and 696 of F. A. Leland, agent]; decided Dec. 8, 1923; report [and orders] of commission. [1923.] 115-125+vi p. ([Opinion] 8959.) [Report from Interstate Commerce Commission reports, v. 85.] \* Paper, 5c.
- Furniture polish.* No. 12624, O-So-Ezy Products Company et al. v. director general, as agent, Abilene & Southern Railway Company, et al.; decided Dec. 7, 1923; report [and order] of commission. [1924.] 187-194+xi p. ([Opinion] 8969.) [Report from Interstate Commerce Commission reports, v. 85.] \* Paper, 5c.
- Gas oil.* No. 12506, Greater Des Moines Committee, Incorporated, et al. v. director general, as agent, Arkansas Central Railroad Company, et al.; [decided Jan. 9, 1924; report and order of commission]. 1924. [1]+478-481+ii p. ([Opinion] 9022.) [Report from Interstate Commerce Commission reports, v. 85.] \* Paper, 5c.
- No. 14003, Citizens Gas & Electric Company of Council Bluffs v. Atchison, Topeka & Santa Fe Railway Company et al.; decided Dec. 8, 1923; report of commission. [1924.] p. 435-438. ([Opinion] 9009.) [From Interstate Commerce Commission reports, v. 85.] \* Paper, 5c.

*Gasoline.* No. 13926, Standard Oil Company (Kentucky) *v.* director general, as agent, et al.; decided Oct. 23, 1923; report of commission. Corrected reprint. [1923.] p. 705-706. ([Opinion] 8927.) [From Interstate Commerce Commission reports, v. 83.] \* Paper, 5c.

*Herington Co-operative Telephone Exchange.* Finance docket no. 3296, purchase of properties of Herington Co-operative Telephone Exchange by United Telephone Co.; decided Dec. 1, 1923; report of commission. [1924.] p. 809-811. ([Finance decision] 1068.) [From Interstate Commerce Commission reports, v. 82.] \* Paper, 5c.

*Horses.* No. 13621, Fies & Sons *v.* director general, as agent; decided Dec. 7, 1923; report [and order] of commission. [1924.] 195-196+[1] p. ([Opinion] 8970.) [Report from Interstate Commerce Commission reports, v. 85.] \* Paper, 5c.

*Inter-California Railway.* Finance docket no. 2798, construction of branch line by Inter-California Ry.; approved Dec. 19, 1923; order. 1924. p. 85. ([Finance decision] 1104.) [From Interstate Commerce Commission reports, v. 86.] \* Paper, 5c.

*Iron.* No. 12396, Chicago Bridge & Iron Works *v.* director general, as agent, Erie Railroad Company, et al.; decided Dec. 7, 1923; report of commission on further hearing. [1923.] p. 99-100. ([Opinion] 8955.) [From Interstate Commerce Commission reports, v. 85.] \* Paper, 5c.

— No. 12425, Fort Wayne Rolling Mill Corporation *v.* director general, as agent, Chicago, Milwaukee & St. Paul Railway Company, et al.; decided Dec. 11, 1923; report [and order] of commission on further hearing. [1924.] 523-526+[1] p. ([Opinion] 9027.) [Report from Interstate Commerce Commission reports, v. 85.] \* Paper, 5c.

*Kansas, Oklahoma and Gulf Railway.* Finance docket no. 154, deficit settlement with Kansas, Oklahoma & Gulf Ry.; decided Dec. 18, 1923; report of commission. [1924.] p. 65-67. ([Finance decision] 1097.) [From Interstate Commerce Commission reports, v. 86.] \* Paper, 5c.

*Kentwood and Eastern Railway.* Finance docket no. 560, guaranty settlement with Kentwood & Eastern Ry.; decided Dec. 1, 1923; report of commission. [1924.] p. 779-781. ([Finance decision] 1057.) [Corrected print. Changes have been made on p. 780. From Interstate Commerce Commission reports, v. 82.] \* Paper, 5c.

*Kitchen cabinets.* No. 13695, Wasmuth-Endicott Company *v.* Wabash Railway Company et al.; [decided Dec. 7, 1923; report and order of commission], 1924. [1]+370-372+[1] p. ([Opinion] 8992.) [Report from Interstate Commerce Commission reports, v. 85.] \* Paper, 5c.

*Lard substitutes.* No. 13969, Southern Cotton Oil Company *v.* director general, as agent; decided Dec. 8, 1923; report [and order] of commission. [1924.] 433-434+[1] p. ([Opinion] 9008.) [Report from Interstate Commerce Commission reports, v. 85.] \* Paper, 5c.

*Leavenworth and Topeka Railroad.* Finance docket no. 578, guaranty settlement with Leavenworth & Topeka R. R.; [decided Dec. 13, 1923; report of commission], 1924. [1]+40-42 p. ([Finance decision] 1089.) [From Interstate Commerce Commission reports, v. 86.] \* Paper, 5c.

*Lighterage.* No. 13339, Coastwise Lumber & Supply Company, Incorporated, *v.* Baltimore & Ohio Railroad Company; decided Dec. 7, 1923; report of commission. [1924.] p. 441-445. ([Opinion] 9011.) [From Interstate Commerce Commission reports, v. 85.] \* Paper, 5c.

*Lime.* No. 13014, Lehigh Lime Company *v.* Akron, Canton & Youngstown Railway Company et al.; decided Dec. 21, 1923; report [and orders] of commission. [1924.] 341-352+iv p. ([Opinion] 8987.) [Report from Interstate Commerce Commission reports, v. 85.] \* Paper, 5c.

*Logs.* No. 13679, Public Service Commission of Indiana *v.* Ann Arbor Railroad Company et al.; decided Dec. 28, 1923; report [and order] of commission. [1924.] 533-536+ii p. ([Opinion] 9029.) [Report from Interstate Commerce Commission reports, v. 85.] \* Paper, 5c.

- Lumber.* Investigation and suspension docket no. 1888, cancellation of rule for constructing combination rates on forest products, north Pacific Coast to eastern destinations; decided Dec. 5, 1923; report [and order] of commission. [1923.] 101-104+[1] p. ([Opinion] 8956.) [Report from Interstate Commerce Commission reports, v. 85.] \* Paper, 5c.
- No. 13193, Ingram Day Lumber Company *v.* Gulf & Ship Island Railroad Company et al.; decided Dec. 7, 1923; report [and order] of commission. [1924.] 373-376+[1] p. ([Opinion] 8993.) [Report from Interstate Commerce Commission reports, v. 85.] \* Paper, 5c.
- No. 13449, North Carolina Pine Association et al. *v.* Atlantic Coast Line Railroad Company et al.; 4th section applications no. 600 et seq.; [decided Dec. 8, 1923; report and orders of commission]. 1924. [1]+270-319+xvi p. ([Opinion] 8981.) [Report from Interstate Commerce Commission reports, v. 85.] \* Paper, 5c.
- No. 13689, R. L. Muse Lumber Company *v.* director general, as agent; decided Dec. 7, 1923; report [and order] of commission. [1923.] 267-269+[1] p. ([Opinion] 8980.) [Report from Interstate Commerce Commission reports, v. 85.] \* Paper, 5c.
- No. 13829, Settle Lumber Company *v.* Alabama & Vicksburg Railway Company et al.; decided Dec. 7, 1923; report [and order] of commission. [1924.] 197-199+ii p. ([Opinion] 8971.) [Report from Interstate Commerce Commission reports, v. 85.] \* Paper, 5c.
- No. 13999, Traffic Bureau of Nashville, Tenn., *v.* director general, as agent; decided Dec. 8, 1923; report [and order] of commission. [1924.] 261-262+[1] p. ([Opinion] 8978.) [Report from Interstate Commerce Commission reports, v. 85.] \* Paper, 5c.
- Mail matter.* No. 14969, transmission of mail by pneumatic tubes in city of New York; decided Dec. 10, 1923; report [and order] of commission. [1923.] 207-213+[1] p. ([Opinion] 8974.) [Report from Interstate Commerce Commission reports, v. 85.] \* Paper, 5c.
- Manistique and Lake Superior Railroad.* Finance docket no. 608, guaranty settlement with Manistique & Lake Superior R. R.; [decided Dec. 17, 1923; report of commission]. 1924. [1]+74-76 p. ([Finance decision] 1100.) [From Interstate Commerce Commission reports, v. 86.] \* Paper, 5c.
- Meat.* No. 11667, Jacob E. Decker & Sons *v.* director general, as agent, Chicago Great Western Railroad Company, et al.; decided Dec. 11, 1923; report [and order] of commission on further hearing. [1924.] 389-394+ii p. ([Opinion] 8997.) [Report from Interstate Commerce Commission reports, v. 85.] \* Paper, 5c.
- No. 14288, Oscar Mayer & Company *v.* Chicago & North Western Railway Company et al.; decided Dec. 29, 1923; report [and order] of commission. [1924.] 549-556+ii p. ([Opinion] 9033.) [Report from Interstate Commerce Commission reports, v. 85.] \* Paper, 5c.
- Mill waste.* No. 13408, Atwood-Crawford Company, Incorporated, *v.* Maine Central Railroad Company et al.; decided Dec. 20, 1923; report [and order] of commission. [1924.] 651-653+[1] p. ([Opinion] 9054.) [Report from Interstate Commerce Commission reports, v. 85.] \* Paper, 5c.
- Minneapolis and St. Louis Railroad.* Finance docket no. 2614, securities of Minneapolis & St. Louis Railroad; [and finance docket no. 2726]; decided Dec. 8, 1923; report of commission. [1924.] p. 1-2. ([Finance decision] 1077.) [From Interstate Commerce Commission reports, v. 86.] \* Paper, 5c.
- Minnesota Northwestern Electric Railway.* Finance docket no. 640, guaranty settlement with Minnesota Northwestern Electric Ry.; [decided Dec. 13, 1923; report of commission]. 1924. [1]+12-14 p. ([Finance decision] 1082.) [From Interstate Commerce Commission reports, v. 86.] \* Paper, 5c.
- Misrouting.* No. 14395, West End Chemical Company *v.* Los Angeles & Salt Lake Railroad Company et al.; decided Dec. 8, 1923; report [and order] of commission. [1924.] 339-340+[1] p. ([Opinion] 8986.) [Report from Interstate Commerce Commission reports, v. 85.] \* Paper, 5c.
- No. 14646, Brownell Improvement Company et al. *v.* Baltimore & Ohio Chicago Terminal Railroad Company et al.; decided Dec. 21, 1923; report [and order] of commission. [1924.] 461-462+[1] p. ([Opinion] 9016.) [Report from Interstate Commerce Commission reports, v. 85.] \* Paper, 5c.

- Misrouting*—Continued. No. 14998, Ridenour-Baker Mercantile Company v. director general, as agent; decided Dec. 8, 1923; report of commission. [1924.] p. 463-464. ([Opinion] 9017.) [From Interstate Commerce Commission reports, v. 85.] \* Paper, 5c.
- Mississippian Railway.* Finance docket no. 3298, securities of Mississippian Ry.; decided Dec. 6, 1923; report of commission. [1924.] p. 827-829. ([Finance decision] 1072.) [From Interstate Commerce Commission reports, v. 82.] \* Paper, 5c.
- Monongahela Railway.* Finance docket no. 655, guaranty settlement with Monongahela Ry.; decided Dec. 20, 1923; report of commission. [1924.] p. 77-79. ([Finance decision] 1101.) [From Interstate Commerce Commission reports, v. 86.] \* Paper, 5c.
- Montour Railroad.* Finance docket no. 1335, deficit settlement with Montour R. R.; decided Dec. 20, 1923; report of commission. [1924.] p. 91-92. ([Finance decision] 1107.) [From Interstate Commerce Commission reports, v. 86.] \* Paper, 5c.
- Morenci Southern Railway.* Finance docket no. 1338, deficit settlement with Morenci Southern Ry.; decided Dec. 8, 1923; report of commission. [1924.] p. 7-8. ([Finance decision] 1080.) [From Interstate Commerce Commission reports, v. 86.] \* Paper, 5c.
- Natchez, Columbia and Mobile Railroad.* Before Interstate Commerce Commission, valuation docket no. 319, Natchez, Columbia & Mobile Railroad Company; reply to brief filed by Illinois Central Railroad Company in support of its protest to tentative valuation. 1924. cover-title, i+28 p. †
- New Hope Telephone Company.* Finance docket no. 3295, purchase of properties of New Hope Tel. Co. by United Tel. Co.; [decided Nov. 30, 1923; report of commission]. 1923. [1]+774-776 p. ([Finance decision] 1055.) [From Interstate Commerce Commission reports, v. 82.] \* Paper, 5c.
- New York Central Railroad.* No. 489, in Supreme Court, Oct. term, 1923, Baltimore & Ohio Railroad Company et al. v. United States, Interstate Commerce Commission, New York Central Railroad Company, et al.; brief for Interstate Commerce Commission. 1924. cover-title, ii+30 p. ‡
- Paper.* No. 14403, Express Publishing Company v. Galveston, Harrisburg and San Antonio Railway Company et al.; decided Dec. 15, 1923; report [and order] of commission. [1923.] 203-206+[1] p. ([Opinion] 8973.) [Report from Interstate Commerce Commission reports, v. 85.] \* Paper, 5c.
- Passenger rates.* No. 11541, Arizona Corporation Commission et al. v. Arizona Eastern Railroad Company et al.; [decided Nov. 13, 1923; report and order of commission on further hearing]. 1923. [1]+76-94+ii p. ([Opinion] 8953.) [Report from Interstate Commerce Commission reports, v. 85.] \* Paper, 5c.
- Petroleum.* Investigation and suspension docket no. 1903, petroleum oils from Philadelphia to Swedeland, Pa., and intermediate points; decided Jan. 2, 1924; report [and order] of commission. [1924.] 583-585+[1] p. ([Opinion] 9036.) [Report from Interstate Commerce Commission reports, v. 85.] \* Paper, 5c.
- No. 13990, Kanotex Refining Company v. Midland Valley Railroad Company; [decided Dec. 8, 1923; report and order of commission]. 1924. [1]+200-202+[1] p. ([Opinion] 8972.) [Report from Interstate Commerce Commission reports, v. 85.] \* Paper, 5c.
- Pipe.* No. 14008, Simms Oil Company v. Houston & Texas Central Railroad Company et al.; decided Dec. 27, 1923; report [and order] of commission. [1924.] 537-541+ii p. ([Opinion] 9030.) [Report from Interstate Commerce Commission reports, v. 85.] \* Paper, 5c.
- Pittsburgh, Chartiers and Youghiogheny Railway.* Finance docket no. 746, guaranty settlement with Pittsburgh, Chartiers & Youghiogheny Ry.; decided Dec. 17, 1923; report of commission. [1924.] p. 83-85. ([Finance decision] 1103.) [From Interstate Commerce Commission reports, v. 86.] \* Paper, 5c.
- Posts.* No. 12308, Nebraska Bridge Supply & Lumber Company v. director general, as agent; decided Dec. 8, 1923; report [and order] of commission. [1924.] 327-330+[1] p. ([Opinion] 8983.) [Report from Interstate Commerce Commission reports, v. 85.] \* Paper, 5c.

- Railroad employees.* Wage statistics, class 1 steam roads in United States, including 15 switching and terminal companies, Oct. 1923; [prepared in] Bureau of Statistics. Oct. 1923. [4] p. oblong large 8° †
- Same, Nov. 1923; [prepared in] Bureau of Statistics. Nov. 1923. [4] p. il. oblong large 8° †
- Railroad ties.* No. 14790, Germain Company v. Louisville & Nashville Railroad Company; decided Dec. 8, 1923; report [and order] of commission. [1924.] 449-451+[1] p. ([Opinion] 5013.) [Report from Interstate Commerce Commission reports, v. 85.] \*Paper, 5c.
- Railroads.* Freight and passenger service operating statistics of class 1 steam roads in United States, compiled from 161 reports of freight statistics representing 176 roads and from 158 reports of passenger statistics representing 173 roads (switching and terminal companies not included), Nov. 1923 and 1922 [and 11 months ended with Nov. 1923 and 1922; prepared in] Bureau of Statistics. Nov. 1923. [2] p. oblong large 8° [Subject to revision. Office correction has been made on p. 2.] †
- Freight and passenger train service unit costs (selected expense accounts) of class 1 steam roads in United States, including proportion of mixed-train and special-train service (compiled from 161 reports representing 176 steam roads, switching and terminal companies not included), Nov. 1923 and 1922, and 11 months [ended with Nov.] 1923 and 1922; [prepared in] Bureau of Statistics. Nov. 1923. 1 p. oblong large 8° [Subject to revision.] †
- In matter of regulations to govern destruction of records of steam roads, issue of 1914, [order promulgated] at general session of Interstate Commerce Commission on 4th of November, 1919 [amending item 5 of paragraph 20, concerning corporate elections]. [Reprint] 1924. 1 p. \*Paper, 5c.
- Operating revenues and operating expenses of class 1 steam roads in United States (for 194 steam roads, including 15 switching and terminal companies), Nov. 1923 and 1922 [and] 11 months ending with Nov. 1923 and 1922; [prepared in] Bureau of Statistics. Nov. 1923. 1 p. oblong large 8° [Subject to revision.] †
- Operating revenues and operating expenses of large steam roads, selected items for roads with annual operating revenues above \$25,000,000, Nov. 1923 and 1922 [and] 11 months ended with Nov. 1923 and 1922; [prepared in] Bureau of Statistics. Nov. 1923. [2] p. oblong large 8° [Subject to revision.] †
- Operating statistics of large steam roads, selected items for Nov. 1923, compared with Nov. 1922, for roads with annual operating revenues above \$25,000,000; [prepared in] Bureau of Statistics. Nov. 1923. [2] p. oblong large 8° [Subject to revision.] †
- Revenue traffic statistics of class 1 steam roads in United States, including mixed-train service (compiled from 162 reports representing 177 steam roads, switching and terminal companies not included), Oct. 1923 and 1922 [and] 10 months ended with Oct. 1923 and 1922; [prepared in] Bureau of Statistics. Oct. 1923. 1 p. oblong large 8° [Subject to revision.] †
- Railway Mail Service.* No. 9200, railway mail pay, in matter of application of New England lines for increased rates of railway mail pay; decided Dec. 13, 1923; report [and order] of commission. [1924.] 157-183+ii p. ([Opinion] 8967.) [Report from Interstate Commerce Commission reports, v. 85.] \*Paper, 5c.
- Refrigeration.* Investigation and suspension docket no. 1878, refrigeration charges from Florida, Maryland, Pennsylvania, and West Virginia to interstate destinations; decided Dec. 17, 1923; report [and order] of commission. [1924.] 247-260+[1] p. ([Opinion] 8977.) [Report from Interstate Commerce Commission reports, v. 85.] \*Paper, 5c.
- No. 14081, St. Louis Fruit & Vegetable Dealers Traffic Association v. Wabash Railway Company et al.; [decided Dec. 27, 1923; report and order of commission]. 1924. [1]+496-501+[1] p. ([Opinion] 9024.) [Report from Interstate Commerce Commission reports, v. 85.] \*Paper, 5c.
- Rice.* No. 11898, Beaumont Chamber of Commerce v. director general, as agent, Beaumont, Sour Lake & Western Railway Company, et al.; decided Dec. 7, 1923; report [and order] of commission. [1923.] 139-145+ii p. ([Opinion] 8963.) [Report from Interstate Commerce Commission reports, v. 85.] \*Paper, 5c.



- Rome and Northern Railroad.* Finance docket no. 773, guaranty settlement with Rome & Northern R. R., D. B. Carson, receiver; decided Dec. 10, 1923; report of commission. [1924.] p. 15-17. ([Finance decision] 1083.) [From Interstate Commerce Commission reports, v. 86.] \* Paper, 5c.
- Routing.* Investigation and suspension docket no. 1910, elimination of routing transcontinental traffic via Illinois junctions destined to southeastern points; [decided Nov. 26, 1923; report and order of commission]. 1923. [1]+108-114+[1] p. ([Opinion] 8958.) [Report from Interstate Commerce Commission reports, v. 85.] \* Paper, 5c.
- St. Joseph and Grand Island Railway.* Finance docket no. 803, guaranty settlement with St. Joseph & Grand Island Ry.; decided Dec. 17, 1923; report of commission. [1924.] p. 55-57. ([Finance decision] 1094.) [From Interstate Commerce Commission reports, v. 86.] \* Paper, 5c.
- St. Paul Union Depot Company.* Finance docket no. 2530, bonds of St. Paul Union Depot Company; [decided Nov. 22, 1923; report of commission]. 1923. [1]+740-744 p. ([Finance decision] 1051.) [From Interstate Commerce Commission reports, v. 82.] \* Paper, 5c.
- Saltpeper, Chile.* Investigation and suspension docket no. 1913, nitrate of soda in carloads, from Gulf ports to Central Freight Association territory destinations; [decided Dec. 27, 1923; report and order of commission]. 1924. [1]+586-590+[1] p. ([Opinion] 9037.) [Report from Interstate Commerce Commission reports, v. 85.] \* Paper, 5c.
- Sand.* No. 13365, Roquemore Gravel Company v. Atlanta & West Point Railroad Company et al.; [decided Dec. 7, 1923; report and order of commission]. 1924. [1]+184-186+[1] p. ([Opinion] 8968.) [Report from Interstate Commerce Commission reports, v. 85.] \* Paper, 5c.
- No. 13821, A. E. Staley Manufacturing Company v. director general, as agent; [decided Dec. 7, 1923; report and order of commission]. 1924. [1]+418-419+[1] p. ([Opinion] 9003.) [Report from Interstate Commerce Commission reports, v. 85.] \* Paper, 5c.
- No. 14055, Charles Boldt Glass Company v. Chicago, Burlington & Quincy Railroad Company et al.; [decided Dec. 10, 1923; report and order of commission]. 1924. [1]+412-415+[1] p. ([Opinion] 9001.) [Report from Interstate Commerce Commission reports, v. 85.] \* Paper, 5c.
- No. 14252, in matter of intrastate rates on sand, gravel, crushed stone, and vitrified paving blocks within Ohio; [decided Dec. 3, 1923; report and order of commission]. 1923. [1]+66-75+[1] p. ([Opinion] 8952.) [Report from Interstate Commerce Commission reports, v. 85.] \* Paper, 5c.
- San Pedro, Los Angeles & Salt Lake Railroad Co.,* dissenting opinion of Commissioner Eastman in case of San Pedro, Los Angeles & Salt Lake Railroad Co., tentative valuation; presented by Mr. McNary. 1924. [1]+62 p. (S. doc. 17, 68th Cong. 1st sess.) [Includes views of Commissioner Potter and Chairman Meyer.] \* Paper, 5c.
- Seaboard Air Line Railway.* Finance docket no. 789, guaranty settlement with Seaboard Air Line Ry.; [and finance docket no. 298]; decided Dec. 4, 1923; report of commission. [1924.] p. 793-796. ([Finance decision] 1062.) [From Interstate Commerce Commission reports, v. 82.] \* Paper, 5c.
- Sisal hemp.* Investigation and suspension docket no. 1922, cancellation application on through rate via Pennsylvania Railroad on sisal from Gulf ports, stored at Indianapolis, Ind., destined to Chicago, Ill., and Michigan City, Ind.; decided Dec. 24, 1923; report [and order] of commission. [1924.] 467-469+[1] p. ([Opinion] 9019.) [Report from Interstate Commerce Commission reports, v. 85.] \* Paper, 5c.
- Southern Pacific Company.* Finance docket no. 3331, Southern Pacific equipment trust, series F; decided Dec. 8, 1923; report of commission. [1924.] p. 35-38. ([Finance decision] 1087.) [From Interstate Commerce Commission reports, v. 86.] \* Paper, 5c.
- Southern Railway.* Finance docket no. 3323, bonds of Southern Ry.; [decided Dec. 1, 1923; report of commission]. 1924. [1]+788-790 p. ([Finance decision] 1060.) [From Interstate Commerce Commission reports, v. 82.] \* Paper, 5c.
- Same; [approved Dec. 8, 1923; supplemental order]. 1924. p. [1], 6. ([Finance decision] 1079.) [From Interstate Commerce Commission reports, v. 86.] \* Paper, 5c.

- Staley System of Electrified Railway.* Finance docket no. 2587, public convenience application of Staley System of Electrified Ry.; [decided Dec. 5, 1923; report of commission]. 1924. [1]+820-824 p. ([Finance decision] 1070.) [From Interstate Commerce Commission reports, v. 82.] \* Paper, 5c.
- Steamboats.* Schedule of sailings (as furnished by steamship companies named herein) of steam vessels which are registered under laws of United States and which are intended to load general cargo at ports in United States for foreign destinations, Jan. 15-Feb. 29, 1924, no. 17; issued by Section of Tariffs, Bureau of Traffic. 1924. iii+32 p. 4° [Monthly. No. 17 cancels no. 16.] † 22-26610
- Stewartstown Railroad.* Finance docket no. 2661, Stewartstown Railroad stock; decided Dec. 17, 1923; report of commission. [1924.] p. 93-94. ([Finance decision] 1108.) [From Interstate Commerce Commission reports, v. 86.] \* Paper, 5c.
- Sugar.* No. 13868, John W. Focke et al. v. Galveston, Harrisburg & San Antonio Railway Company et al.; decided Dec. 8, 1923; report [and order] of commission. [1923.] 137-138+[1] p. ([Opinion] 8962.) [Report from Interstate Commerce Commission reports, v. 85.] \* Paper, 5c.
- Sulphuric acid.* Investigation and suspension docket no. 1883, acid from Moundsville, W. Va., and Pittsburgh district to points in Pennsylvania, West Virginia, and Ohio; [investigation and suspension docket no. 1917]; decided Dec. 12, 1923; report [and order] of commission. [1924.] 149-153+[1] p. ([Opinion] 8965.) [Report from Interstate Commerce Commission reports, v. 85.] \* Paper, 5c.
- Switching charges.* No. 14040, Shearman Concrete Pipe Company v. director general, as agent; decided Dec. 8, 1923; report [and order] of commission. [1924.] 337-338+[1] p. ([Opinion] 8985.) [Report from Interstate Commerce Commission reports, v. 85.] \* Paper, 5c.
- Tanks.* No. 11842, General Iron Works v. director general, as agent, Cleveland, Cincinnati, Chicago & St. Louis Railway Company, et al.; [decided Dec. 10, 1923; report of commission on further hearing]. 1924. [1]+452-456 p. ([Opinion] 9014.) [From Interstate Commerce Commission reports, v. 85.] \* Paper, 5c.
- Tanks (military science).* Investigation and suspension docket no. 1895, classification ratings on army tractor tanks; decided Dec. 18, 1923; report [and order] of commission. [1924.] 383-385+[1] p. ([Opinion] 8995.) [Report from Interstate Commerce Commission reports, v. 85.] \* Paper, 5c.
- Tiles.* No. 14405, Southwest Cotton Company v. Southern Pacific Company et al.; [decided Dec. 8, 1923; report and order of commission]. 1924. [1]+420-421+[1] p. ([Opinion] 9004.) [Report from Interstate Commerce Commission reports, v. 85.] \* Paper, 5c.
- Tobacco.* No. 14257, Imperial Tobacco Company (of Great Britain and Ireland), Limited, v. director general, as agent; [no. 14257 (sub-nos. 1 and 2), same v. same]; decided Dec. 8, 1923; report [and order] of commission. [1924.] 439-440+[1] p. ([Opinion] 9010.) [Report from Interstate Commerce Commission reports, v. 85.] \* Paper, 5c.
- Toilet paper.* No. 13834, Albany Perforated Wrapping Paper Company v. Ahnapee & Western Railway Company et al.; decided Dec. 7, 1923; report [and order] of commission. [1924.] 429-432+[1] p. ([Opinion] 9007.) [Report from Interstate Commerce Commission reports, v. 85.] \* Paper, 5c.
- Train-control devices.* No. 13413, in matter of automatic train-control devices; no. 13413 (sub-no. 1), in matter of automatic train-control device of Regan Safety Devices Company, Incorporated, on Chicago, Rock Island & Pacific Railway; decided Dec. 17, 1923; report of commission. [1924.] p. 403-408. ([Opinion] 8999.) [From Interstate Commerce Commission reports, v. 85.] \* Paper, 5c.
- Washington and Lincolnton Railroad.* Finance docket no. S74, guaranty settlement with Washington & Lincolnton R. R.; [decided Dec. 17, 1923; report of commission]. 1924. [1]+58-60 p. ([Finance decision] 1095.) [From Interstate Commerce Commission reports, v. 86.] \* Paper, 5c.
- Washington Railway and Electric Company.* No. 13135, in matter of jurisdiction over depreciation charges of Washington Railway & Electric Company; [decided Dec. 8, 1923; report and order of commission]. 1923. [1]+126-130+[1] p. ([Opinion] 8960.) [Report from Interstate Commerce Commission reports, v. 85.] \* Paper, 5c.

*Wheat*. No. 14387, Sperry Flour Company v. director general, as agent; decided Dec. 27, 1923; report [and order] of commission. [1924.] 675-676+[1] p. ([Opinion] 9060.) [Report from Interstate Commerce Commission reports, v. 85.] \*Paper, 5c.

*Wildwood and Delaware Bay Short Line Railroad*. Finance docket no. 2785, Wildwood & Delaware Bay Short Line bonds; decided Dec. 7, 1923; report of commission. [1924.] p. 825-826. ([Finance decision] 1071.) [From Interstate Commerce Commission reports, v. 82.] \*Paper, 5c.

*Williamson and Pond Creek Railroad*. Before Interstate Commerce Commission, valuation docket no. 233, Williamson and Pond Creek Railroad; reply to brief filed by counsel for carrier, Dec. —, 1923, entitled Some suggestions touching procedural and evidential problems of constitutional hearing under sec. 19a of act to regulate commerce. 1923. cover-title, 14 p. ‡

*Wood-pulp*. Investigation and suspension docket no. 1921, wood pulp from International Falls, Minn., group to C. F. A. territory; decided Dec. 5, 1923; report [and order] of commission. [1923.] 95-98+[1] p. ([Opinion] 8954.) [Report from Interstate Commerce Commission reports, v. 85.] \*Paper, 5c.

*Woodworth and Louisiana Central Railway*. Finance docket no. 247, deficit settlement with Woodworth & Louisiana Central Ry.; decided Dec. 14, 1923; report of commission. [1924.] p. 43-44. ([Finance decision] 1090.) [From Interstate Commerce Commission reports, v. 86.] \*Paper, 5c.

#### LOCOMOTIVE INSPECTION BUREAU

*Railroad accidents*. Report covering investigation of accident to Chicago, Rock Island & Pacific Railway locomotive 254, which occurred at Bidde, Ark., Sept. 24, 1923; by A. G. Pack, chief inspector. Nov. 17, 1923. [1]+9 p. il. \*Paper, 5c.

#### JUSTICE DEPARTMENT

*American Linseed Oil Company*. In equity, no. 1490, in district court for northern district of Illinois, United States v. American Linseed Oil Company et al.; final decree. 1923. cover-title, 3 p. ‡

*Atchison, Topeka and Santa Fe Railway*. In Court of Claims, Atchison, Topeka & Santa Fe Railway Company v. United States, no. A-158; defendant's request for findings of fact and brief on new trial. [1924.] p. 55-58, large 8° ‡

— In Court of Claims, Atchison, Topeka and Santa Fe Railway Company v. United States, no. B-90; defendant's brief in opposition to claimant's motion for new trial. [1924.] p. 47-50, large 8° ‡

*Baltimore and Ohio Railroad*. No. 489, in Supreme Court, Oct. term, 1923, Baltimore & Ohio Railroad Company [et al.] v. United States, New York Central Railroad Company [et al.] and Interstate Commerce Commission, appeal from district court for northern district of Illinois; brief for United States. 1924. cover-title, ii+21 p. ‡

*Banco Mexicano de Comercio e Industria*. No. 361, in Supreme Court, Oct. term, 1923, Banco Mexicano de Comercio e Industria and Elias S. A. de Lima, Francisco de O [P]. Cardona, and Edwin J. Parkinson, as liquidators of Banco Mexicano de Comercio e Industria, v. Deutsche Bank, Thomas W. Miller, Alien Property Custodian, and Frank White, Treasurer of United States, appeal from Court of Appeals of District of Columbia; brief for Thomas W. Miller, Alien Property Custodian, and Frank White, Treasurer of United States. 1923. cover-title, i+17 p. ‡

*Berg, Thorvald*. In Court of Claims, Thorvald Berg and David C. Reid v. United States, no. C-914; brief on demurrer. [1924.] p. 33-37, large 8° ‡

*Burke, Edward & John, Limited*. No. 245, in Supreme Court, Oct. term, 1923, Edward and John Burke (Limited) v. David H. Blair, commissioner of internal revenue, et al., appeal from district court for southern district of New York; brief for appellees. 1924. cover-title, i+24 p. ‡

— Same; motion for appellees to advance. 1924. cover-title, 2 p. ‡

*Chamberlain Machine Works*. In Court of Claims, Chamberlain Machine Works v. United States, no. C-1176; demurrer [and] brief. [1924.] p. 41-60, large 8° ‡

- Claims.* Judgments rendered against Government by district court of New Mexico. Jan. 7, 1924. 4 p. (H. doc. 144, 68th Cong. 1st sess.) \* Paper, 5c.
- Judgments rendered against Government by District Courts, list of judgments rendered against Government by District Courts as submitted by Attorney General, which require appropriation for their payment. Jan. 7, 1924. 13 p. (H. doc. 146, 68th Cong. 1st sess.) \* Paper, 5c.
- Judgments rendered against Government by District Courts requiring appropriation for their payment. Jan. 7, 1924. 4 p. (H. doc. 143, 68th Cong. 1st sess.) \* Paper, 5c.
- Judgments rendered against Government in admiralty, records of judgments rendered against Government by district court for eastern district of New York sitting in admiralty, requiring appropriation. Jan. 7, 1924. 4 p. (H. doc. 145, 68th Cong. 1st sess.) \* Paper, 5c.
- Clark, Chapman S.* In Court of Claims, Chapman S. Clark v. United States, no. C-1153; demurrer [and] brief. [1924.] p. 1-11, large 8° ‡
- Crook, H. E., Company, Incorporated.* In Court of Claims, H. E. Crook Company, Inc., v. United States, no. B-194; defendant's objections to plaintiff's request for findings of fact, defendant's request for additional findings of fact, and brief. [1924.] p. 68-74, large 8° ‡
- In Court of Claims, H. E. Crook Company [Inc.] v. United States, no. B-195; defendant's objections to plaintiff's request for findings of fact, defendant's request for additional findings of fact, and brief. [1924.] p. 94-101, large 8° ‡
- Delaney, Thomas A.* No. 354, in Supreme Court, Oct. term, 1923, Thomas A. Delaney v. United States, on writ of certiorari to circuit court of appeals for 7th circuit; brief for United States. 1923. cover-title, 20 p. ‡
- Dunbar, Oliver E.* In Court of Claims, no. C-1201, Oliver E. Dunbar v. United States; answer and counterclaim. [1924.] p. 62-73, large 8° ‡
- Electric Boat Company.* No. 159, in Supreme Court, Oct. term, 1923, Electric Boat Company v. United States, appeal from Court of Claims; brief for appellee. 1924. cover-title, iii+157 p. il. ‡
- Field, Walter S.* In circuit court of appeals for 2d circuit, Walter S. Field v. Thomas W. Miller, as Alien Property Custodian, Frank White, as Treasurer of United States, Hugo Stinnes, Edward Wagenknecht, and Albert Jensen; brief on behalf of Thomas W. Miller, as Alien Property Custodian, and Frank White, as Treasurer of United States. 1924. cover-title, i+24 p. large 8° ‡
- Fisher, Michael H.* In Court of Claims, Frank Schatz, administrator of Michael H. Fisher, v. United States, no. C-1157; demurrer [and] brief. [1924.] p. 1-5, large 8° ‡
- Fougera, E., & Co.* No. 2295, Court of Customs Appeals, E. Fougera & Company v. United States; brief for United States. 1924. cover-title, 15 p. ‡
- Gay, Alphonse.* No. 205, in Supreme Court, Oct. term, 1923, United States v. Alphonse Gay, appeal from Court of Claims; brief for United States. 1924. cover-title, ii+63 p. ‡
- Goltra, Edward F.* No. 23, original, in Supreme Court, Oct. term, 1923, in matter of petition of United States as owner of 19 barges and 4 towboats [leased to Edward F. Goltra]; motion of United States to set aside order denying writ of prohibition and for rehearing. 1923. cover-title, 3 p. ‡
- Holloway, W. Carl.* In Court of Claims, W. Carl Holloway v. United States, no. C-1085; demurrer [and] brief. [1923.] p. 1-6, large 8° ‡
- Illinois Central Railroad.* In Court of Claims, Illinois Central Railroad Co. v. United States no. B-207; defendant's request for findings of fact and brief. [1923.] p. 3-4, large 8° ‡
- Independent Bridge Company.* In Court of Claims, Independent Bridge Company v. United States, no. 353-B; defendant's objections to claimant's request for findings of fact and brief. [1924.] p. 96-102, large 8° ‡
- Industrial Association of San Francisco.* In equity, no. 1044, in southern division of district court for northern district of California, 3d division, United States v. Industrial Association of San Francisco et al.; final decree. 1924. cover-title, 4 p. ‡
- Jebsen, Rhederic M., Company.* In Court of Claims, Rhederei M. Jebsen Company v. United States, no. C-786; demurrer [and] brief. [1924.] p. 1-12, large 8° ‡

- Kirby, Harry.* In Court of Claims, Harry Kirby *v.* United States, no C-1146; demurrer [and] brief. [1924.] p. 1-6, large 8° ‡
- Ladenburg, Thalmann & Co.* United States circuit court of appeals for 2d circuit, Benjamin Guinness [et al.], copartners, doing business under firm name and style of Ladenburg, Thalmann & Company, *v.* Thomas W. Miller, as Alien Property Custodian, Frank White, as Treasurer of United States, and Carl Joerger [et al.], copartners, doing business under firm name and style of Delbruck, Schickler & Company; brief on behalf of Thomas W. Miller, as Alien Property Custodian, and Frank White, as Treasurer of United States. 1924. cover-title, ii+44 p. large 8° ‡
- Littauer Brothers.* In Court of Claims, Lucius N. and Eugene Littauer, copartners trading under firm name and style of Littauer Brothers, *v.* United States, no. C-761; demurrer [and] brief. [1924.] p. 27-37, large 8° ‡
- Louisville and Nashville Railroad.* No. B-179, in Court of Claims, Louisville & Nashville Railroad Company *v.* United States; defendant's objections to plaintiff's request for findings of fact, defendant's request for findings of fact, and brief. 1924. cover-title, p. 1-10, large 8° ‡
- Louisville Bedding Company.* In Court of Claims, Louisville Bedding Company *v.* United States, no B-178; defendant's objections to plaintiff's request for findings of fact, findings requested in lieu thereof, and brief. [1924.] p. 42-54, large 8° ‡
- Mahler, Herbert.* No. 184, in Supreme Court, Oct. term, 1923, Herbert Mahler et al. *v.* Howard Eby, inspector in charge immigration service, Department of Labor, at Chicago, Ill., appeal from district court for northern district of Illinois; brief for respondent. 1924. cover-title, ii+24 p. ‡
- Malone, James C., Incorporated.* No. 2328, Court of Customs Appeals, United States *v.* James C. Malone, Inc.; brief for United States. 1924. cover-title, 4 p. ‡
- Manufacturers' Land and Improvement Company.* No. 181, in Supreme Court, Oct. term, 1923, Manufacturers' Land & Improvement Company *v.* Shipping Board Emergency Fleet Corporation and Public Service Railway Company, in error to circuit court of appeals for 3d circuit; brief for defendants in error. 1923. cover-title, 14 p. ‡
- Maple Flooring Manufacturers Association.* In district court, western district of Michigan, United States *v.* Maple Flooring Manufacturers Association et al., [equity no. 1979]; final decree. 1924. cover-title, 4 p. ‡
- In equity, in district court for western district of Michigan, southern division, United States *v.* Maple Flooring Manufacturers Association et al.; opinion. 1923. cover-title, 8 p. ‡
- Marr, Walter L.* No. 686, in Supreme Court, Oct. term, 1923, Walter L. Marr *v.* United States, appeal from Court of Claims; motion to advance. 1923. cover-title, 3 p. ‡
- Metal Products Company.* In Court of Claims, Metal Products Company *v.* United States, no. 34685; motion to file affidavits in support of motion for new trial. [1924.] p. 1-24, large 8° ‡
- Michael, J. Edmund.* In Court of Claims, J. Edmund Michael *v.* United States, no. C-10820; demurrer [and] brief. [1923.] p. 1-4, large 8° ‡
- Midland Land and Improvement Company.* In Court of Claims, Midland Land & Improvement Company *v.* United States, no. 33713; defendant's amended answer to plaintiff's motion for new trial. [1923.] p. 399-431, large 8° ‡
- Minnesota.* No. 24, original, in Supreme Court, Oct. term, 1923, United States *v.* Minnesota; reply to defendant's claims of offset. 1924. cover-title, 8 p. ‡
- Missouri Pacific Railroad.* In Court of Claims, Missouri Pacific R. R. Co. *v.* United States, no. A-341; defendant's request for findings of fact and brief. [1924.] p. 1-2, large 8° ‡
- Same. [1924.] p. 9-10, large 8° ‡
- In Court of Claims, Missouri Pacific Railroad Company *v.* United States, no. C-697; defendant's reply brief. [1924.] p. 101-109, large 8° ‡
- Myers, Warren.* No. 158, in Supreme Court, Oct. term, 1923, Warren Myers and Bill Summers *v.* United States, in error to district court for western district of Missouri; brief for United States. 1923. cover-title, ii+26 p. ‡

- National Contracting Company.* In Court of Claims, *National Contracting Company v. United States*, no. B-57; defendant's objections to plaintiff's request for findings of fact, and defendant's request for findings of fact, and brief. [1924.] p. 1-14, large 8° ‡
- New Jersey.* No. 27, original, in Supreme Court, Oct. term, 1923, *New Jersey v. Harry M. Daugherty*, personally and as Attorney General, John W. Weeks, personally and as Secretary of War, Hubert Work, personally and as Secretary of Interior, Henry C. Wallace, personally and as Secretary of Agriculture, and John W. Weeks, Hubert Work, and Henry C. Wallace, as members of and constituting Federal Power Commission; motion by defendants to dismiss bill of complaint, and brief in support thereof. 1924. cover-title, ii+22 p. ‡
- New York Central Railroad.* No. 169, certificate, in Supreme Court, Oct. term, 1923, *New York Central Railroad Company v. United States*, on certificate from circuit court of appeals for 3d circuit; brief for United States. 1924. cover-title, ii+34 p. ‡
- Norfolk Southern Railroad.* No. B-190, in Court of Claims, *Norfolk Southern Railway Co. v. United States*; defendant's objections to plaintiff's request for findings of fact, defendant's request for findings of fact, and brief. 1923. cover-title, p. 47-65, large 8° ‡
- North German Lloyd Steamship Company.* In Court of Claims, *North German Lloyd v. United States*, no. C-313; demurrer [and] brief. [1924.] p. 1-18, large 8° ‡
- Pacific Mail Steamship Company.* In Court of Claims, *Pacific Mail Steamship Company v. United States*, no. C-1132; amended demurrer [and Government's reply to claimant's brief]. [1924.] p. 125-132, large 8° ‡
- Packard Motor Car Company.* In Court of Claims, *Packard Motor Car Company v. United States*, no. 85-B; defendant's objections to plaintiff's request for findings of fact, with brief. 1924. p. 1, large 8° ‡
- Perkins Campbell Company.* No. 183, in Supreme Court, Oct. term, 1923, *Perkins Campbell Company v. United States*, appeal from Court of Claims; brief for United States. 1924. cover-title, 17 p. ‡
- Piel Brothers.* No. 95, in Supreme Court, Oct. term, 1923, *Piel Bros. v. Ralph A. Day*, Federal prohibition director for State of New York, et al., appeal from circuit court of appeals for 2d circuit; brief for appellees. 1924. cover-title, 5 p. ‡
- Rice & Fielding, Incorporated.* No. 2286, Court of Customs Appeals, *United States v. Rice & Fielding, Inc.*; brief for United States in opposition to application for rehearing. 1924. cover-title, 7 p. ‡
- St. Louis, Iron Mountain and Southern Railway.* In Court of Claims, Benjamin F. Bush, receiver of St. Louis, Iron Mountain & Southern Railway Company, *v. United States*, no. 340-A; defendant's request for findings of fact, and brief. [1924.] p. 13-14, large 8° ‡
- Salinger, B. I., jr.* Nos. 341, 342, and 705, in Supreme Court, Oct. term, 1923, *B. I. Salinger, jr. v. Victor Loisel*, United States marshal for eastern district of Louisiana; [same] *v. [same]*, appeals from district court for eastern district of Louisiana; [same] *v. United States and Victor Loisel*, as United States marshal, eastern district of Louisiana, on writ of certiorari to circuit court of appeals for 5th circuit; brief for appellee and respondents. 1923. cover-title, i+32 p. ‡
- Seaboard Air Line Railway.* In Court of Claims, *Seaboard Air Line Railway Company v. United States*, no. 24915; defendant's objections to plaintiff's request for findings of fact, defendant's request for findings of fact, and brief. [1924.] p. 87-136, large 8° ‡
- Snarc, Frederick, Corporation.* In Court of Claims, *Frederick Snarc Corporation v. United States*, [no.] B-199; objections to plaintiff's request for findings of fact, findings requested in lieu thereof, and brief. [1924.] p. 73-90, large 8° ‡
- Southern Railway.* No. B-118, in Court of Claims, *Southern Railway Company v. United States*; defendant's objections to plaintiff's request for findings of fact, defendant's request for findings of fact, and brief. 1924. cover-title, p. 57-71, large 8° ‡

- Starrett, William A.* Criminal no. 40384, in Supreme Court of District of Columbia holding criminal term, Oct. term, 1922, *United States v. William A. Starrett* [et al.]; reply brief for United States. 1923. cover-title. iv+155 p. ‡
- State Savings Bank of Ortley, S. Dak.* In Court of Claims, *State Savings Bank of Ortley, S. Dak., v. United States*, no. 35-B; Treasury brief. [1923.] p. 1-16. large 8° ‡
- Stewart, James, & Co., Incorporated.* In Court of Claims, *James Stewart & Co. (Inc.) v. United States*, no. B-21; defendant's brief. [1923.] p. 1-7. large 8° ‡
- Stone & Downer Company.* No. 2245, Court of Customs Appeals, *Stone & Downer Co. et al. v. United States*; application for rehearing on behalf of United States and brief in support thereof. 1924. cover-title, 31 p. ‡
- Title Insurance and Trust Company.* No. 358, in Supreme Court, Oct. term, 1923, *United States v. Title Insurance and Trust Company et al.*, appeal from circuit court of appeals for 9th circuit; brief for United States. 1924. cover-title. iv+99 p. ‡
- Union Twist Drill Company.* No. 316-A, in Court of Claims, *Union Twist Drill Company v. United States*; defendant's motion for new trial, and brief in support thereof. 1924. cover-title, i+1-33 p. large 8° ‡
- Vandiver, Annie C.* In Court of Claims, *Annie C. Vandiver, Dorothy C. Vandiver, and Robert M. Vandiver v. United States*, no. C-1081; demurrer [and] brief. [1924.] p. 1-6, large 8° ‡
- Wabash Railway.* In Court of Claims, *Wabash Railway Company v. United States*, no. C-74; defendant's objections to plaintiff's request for findings of fact, defendant's request for findings of fact, and brief. [1924.] p. 29-32, large 8° ‡
- Westmoreland Brewing Company, Incorporated.* No. 713, in Supreme Court, Oct. term, 1923, *Westmoreland Brewing Company (Inc.) [et al.] v. United States*, on petition for writ of certiorari to circuit court of appeals for 3d circuit; brief for United States in opposition. 1924. cover-title, 11 p. ‡
- Wilkes, Loftis.* No. 694, in Supreme Court, Oct. term, 1923, *Loftis Wilkes v. United States*, on petition for writ of certiorari to circuit court of appeals for 6th circuit; brief for United States in opposition. 1923. cover-title, 3 p. ‡
- Williams, J. E.* No. 751, in Supreme Court, Oct. term, 1923, *J. E. Williams et al. v. United States*, petition for writ of certiorari to circuit court of appeals for 5th circuit; brief for United States in opposition. 1924. cover-title, 5 p. ‡

## LABOR DEPARTMENT

- Government Hotels.* United States Housing Corporation, supplemental estimate of appropriation for Housing Corporation, fiscal years 1923 and 1924, for ground rent for Government Hotels for Government workers, Nov. 15, 1922-June 30, 1924. Jan. 7, 1924. 4 p. (H. doc. 137, 68th Cong. 1st sess.) \* Paper, 5c.
- Immigration.* Letter from Secretary of Labor to chairman of Committee on Immigration and Naturalization, House of Representatives, transmitting suggestions in connection with impending immigration legislation. 1924. [1]+20 p. ‡  
L 24-8

### CHILDREN'S BUREAU

- Infants.* Care of the baby. [1923.] [1]+5 p. il. 4° ([Dodger no. 9 revised.]) ‡

### EMPLOYMENT SERVICE

- Directory of public employment offices,* Jan. 1924. 1924. 16 p. narrow 12° ‡  
L 24-9
- Employment conditions.* Special survey of 44 States based on information received from Federal-State directors of Employment Service and commissioners of labor showing present employment conditions of country and general, industrial, and agricultural employment prospects for 1924. 1924. [1]+15 p. ‡  
L 24-10

- Farm Labor Bureau.* Report of Farm Labor Bureau of Employment Service [Jan. 1–Nov. 30, 1923]. [1924.] 4 p. †
- Industrial employment information bulletin*, v. 3, no. 12; Dec. 1923. [1924.] 19 p. 4° [Monthly.] † L 21–17
- News-letter.* News-letter 6, Aug. and Sept. 1923; [prepared in] Junior Division. 1923. [1]+14 p. [Nos. 1–5 were issued in mimeographed form only and have not been entered in this catalogue.] †
- Same 7, Oct. and Nov. 1923; [prepared in] Junior Division. 1923. [1]+17 p. †

## IMMIGRATION BUREAU

- Blank forms.* Catalogue of books and blanks used by immigration service, Jan. 1924. 1924. [1]+1–2 p.+leaves 3–12. ‡

## LABOR STATISTICS BUREAU

- Association of Governmental Labor Officials of United States and Canada.* Proceedings of 10th annual convention of Association of Governmental Labor Officials of United States and Canada, held at Richmond, Va., May 1–4, 1923. Dec. 1923. x+212+vi p. (Bulletin 352; Miscellaneous series.) \*Paper, 25c. 15—27231
- Same. (H. doc. 59, 68th Cong. 1st sess.)
- Employment.* Employment in selected industries, Nov. 1923. 1923. [1]+8 p. [From Monthly labor review, Jan. 1924.] †
- Same, Dec. 1923. 1924. [1]+8 p. [From Monthly labor review, Feb. 1924.] †
- Monthly labor review.* Monthly labor review, index, [title-page] and contents, v. 14; Jan.–June, 1922. 1924. lvi+xvi p. \*Paper, 10c.
- Same, v. 18, no. 1; Jan. 1924. 1924. iv+1–215 p. il. 1 tab. \*Paper, 15c. single copy, \$1.50 a yr.; foreign subscription, \$2.25. 15—26485

**SPECIAL ARTICLES.**—Century of immigration.—Family-wage system in Germany and certain other European countries; by Mary T. Waggaman.—Record of industrial accidents in United States, 1922; by Carl Hookstadt.—Conciliation work of Department of Labor, Nov. 1923; by Hugh L. Kerwin.—Statistics of immigration, Oct. 1923; by W. W. Husband.—Immigrant aid: National, nongovernmental activities; by Mary T. Waggaman.

**NOTE.**—The Review is the medium through which the Bureau publishes the results of original investigations too brief for bulletin purposes, notices of labor legislation by the States or by Congress, and Federal court decisions affecting labor, which from their importance should be given attention before they could ordinarily appear in the bulletins devoted to these subjects. One free subscription will be given to all labor departments and bureaus, workmen's compensation commissions, and other offices connected with the administration of labor laws and organizations exchanging publications with the Labor Statistics Bureau. Others desiring copies may obtain them from the Superintendent of Documents, Washington, D. C., at the prices stated above.

- Prices.* Prices and cost of living. 1924. [1]+36–64 p. il. [From Monthly labor review, Jan. 1924.] †
- Wholesale prices of commodities for Dec. 1923. 1924. [1]+9 p. [Monthly.] † L 22—229

## NATURALIZATION BUREAU

- Citizenship.* Federal citizenship textbook, course of instruction for use in public schools by candidate for citizenship; by Raymond F. Crist. [Reprint with additions] 1923. pt. 3, 104 p. 2 por. 3 pl. † 22—26786
- CONTENTS.**—The American's creed; [by] William Tyler Page.—Pledge to the flag.—Declaration of Independence, simplified form and original text, arranged in 6 lessons.—Constitution of United States, with short history of America from 1492 to 1789, 24 lessons in simple language; [by] Edgar M. Ross].

## WOMEN'S BUREAU

- Women's Industrial Conference.* Proceedings of Women's Industrial Conference called by Women's Bureau, Washington, D. C., Jan. 11–13, 1923. 1923. xvii+190 p. (Bulletin 33.) \*Paper, 20c. L 24—12



## LIBRARY OF CONGRESS

## COPYRIGHT OFFICE

*Copyright.* [Catalogue of copyright entries, new series, pt. 1, group 1, Books, v. 20] no. 90-102; Jan. 1924. Jan. 2-30, 1924. p. 1121-1248. [Issued several times a week.] 6-35347

NOTE.—Each number is issued in 4 parts: pt. 1, group 1, relates to books; pt. 1, group 2, to pamphlets, leaflets, contributions to newspapers or periodicals, etc., lectures, sermons, addresses for oral delivery, dramatic compositions, maps, motion pictures; pt. 2, to periodicals; pt. 3, to musical compositions; pt. 4, to works of art, reproductions of a work of art, drawings or plastic works of scientific or technical character, photographs, prints, and pictorial illustrations.

Subscriptions for the Catalogue of copyright entries should be made to the Superintendent of Documents, Washington, D. C., instead of to the Register of Copyrights. Prices are as follows: Paper, \$3.00 a yr. (4 pts.), foreign subscription, \$5.00; pt. 1 (groups 1 and 2), 5c. single copy (group 1, price of group 2 varies), \$1.00 a yr., foreign subscription, \$2.25; pt. 3, \$1.00 a yr., foreign subscription, \$1.50; pts. 2 and 4, each 10c. single copy, 50c. a yr., foreign subscription, 70c.

— Same, pt. 1, group 2, Pamphlets, leaflets, contributions to newspapers or periodicals, etc., lectures, sermons, addresses for oral delivery, dramatic compositions, maps, motion pictures, v. 20, no. 8. 1923. vi+1025-1227 p. [Monthly.]

— Same, pt. 2, Periodicals, v. 18, no. 3. 1924. iii+187-266 p. [Quarterly.]

— Same, pt. 4, Works of art, reproductions of a work of art, drawings or plastic works of scientific or technical character, photographs, prints, and pictorial illustrations, v. 18, no. 3. 1923. iii+193-273 p. [Quarterly.]

## DOCUMENTS DIVISION

*Government publications.* Monthly check-list of State publications received during Nov. 1923; v. 14, no. 11. 1924. p. 445-490. \* Paper, 10c. single copy, \$1.00 a yr.; foreign subscription, \$1.25. 10-8924

## MIXED CLAIMS COMMISSION, UNITED STATES AND GERMANY

*Bache, Semon, & Co.* Docket no. 72, list no. 3119, before Mixed Claims Commission, United States and Germany, United States on behalf of Semon Bache and Company v. Germany; brief on behalf of United States. 1924. cover-title, 8 p. 4° ‡

*Germany.* Dealing with liability of Germany for damages in nature of interest in all claims falling within Administrative decision 1, and measure of damages in all claims for property taken, Dec. 11, 1923. 1924. iii+61-70 p. (Administrative decision 3.) [Includes list of decisions and opinions of Mixed Claims Commission, United States and Germany, published to Dec. 31, 1923.] ‡

*Gilmer, Mrs. May D. H.* Before Mixed Claims Commission, United States and Germany, docket no. 4, United States on behalf of May Davies Hopkins Gilmer, administratrix [of Albert Lloyd Hopkins], v. Germany; supplemental brief on behalf of United States in connection with claims arising out of sinking of steamship Lusitania on May 7, 1915. 1924. cover-title, 12 p. 4° ‡

## NATIONAL ADVISORY COMMITTEE FOR AERONAUTICS

*Bombs.* Constant pressure bomb; by F. W. Stevens. 1923. cover-title, 8 p. il. 4° (Report 176.) [Prepared by Standards Bureau. Text and illustration on p. 2 and 3 of cover.] \* Paper, 5c. 23-27379

*Propellers.* Relative efficiency of direct and geared drive propellers; by Walter S. Diehl. 1923. cover-title, 9 p. il. 4° (Report 178.) [Prepared by Aeronautics Bureau, Navy Department. Text and illustration on p. 2 and 3 of cover.] \* Paper, 5c. 23-27405

## NATIONAL HOME FOR DISABLED VOLUNTEER SOLDIERS

*Proceedings* of board of managers of National Home for Disabled Volunteer Soldiers, Dec. 2, 1923. Dec. 1923. [v. 4] p. 287-299. [Quarterly.] ‡

## NAVY DEPARTMENT

*Appropriations.* Supplemental estimate of appropriation for Navy Department for gunnery and engineering exercises. Jan. 25, 1924. 6 p. (H. doc. 172. 68th Cong. 1st sess.) \* Paper, 5c.

*Court-martial order* 11, 1923; Nov. 30, 1923. [1924.] 10 p. 12° [Monthly.] ‡

## AERONAUTICS BUREAU

*Manual.* Bureau of Aeronautics manual, 1923. 1923. vi+122 p. [Issued in loose-leaf form for insertion in binder.] ‡ 24—26114

## ENGINEERING BUREAU

*Bulletin of engineering information* 10; Nov. 1, 1923. 1923. [1]+37 p. il. ‡ 22—26665

## MEDICINE AND SURGERY BUREAU

*Appendectomy.* Notes on 350 appendectomies; by L. W. Johnson. 1924. 12 p. [From United States naval medical bulletin, v. 20, no. 1.] †

*Cancer in St. Croix, Virgin Islands;* by C. B. Van Gaasbeek. 1924. 7 p. [From United States naval medical bulletin, v. 20, no. 1.] †

*Climatic bubo,* by C. S. Butler; [with comments by Raymond Spear and J. R. Phelps]. 1924. 8 p. [From United States naval medical bulletin, v. 20, no. 1.] †

*Instructions issued by Bureau of Medicine and Surgery (for office files).* 1924. 24 p. il. 2 p. of pl. [From United States naval medical bulletin, v. 20, no. 1.] †

*Naval medical bulletin.* United States naval medical bulletin, published for information of Medical Department of service, Jan. 1924, v. 20, no. 1; edited by W. M. Kerr. 1923 [published 1924]. vi+1-148 p. il. 2 pl. 6 p. of pl. [Monthly.] \* Paper, 15c. single copy, \$1.50 a yr.; foreign subscription, \$2.50. S—35095

SPECIAL ARTICLES.—*Climatic bubo,* by C. S. Butler; [with comment by Raymond Spear and J. R. Phelps].—*Notes on 350 appendectomies;* by L. W. Johnson.—*Clinical trial of Ellis test for tuberculosis;* by David Ferguson.—*Cancer in St. Croix, Virgin Islands;* by C. B. Van Gaasbeek.—*Sugar in urine [with bibliography];* by C. W. O. Bunker and R. L. Thrasher.—*Endothelioma [with list of references];* by L. H. Williams.—*Glanders in man;* by L. H. Williams and R. C. Satterlee.—*Acute appendicitis within hernia sac;* by C. B. Van Gaasbeek.—*Chancere of palmar surface of hand;* by J. E. Root, jr.—*Report of case of recurrent diffuse scleroderma;* by C. W. Lane.—*Case of acute yellow atrophy of liver [with list of references];* by G. L. McClintock.—*Instructions issued by Bureau of Medicine and Surgery.*—*Notes on preventive medicine for medical officers, Navy [including Pneumonia, bronchitis, and tonsillitis season, housing, ventilation, and contact, by J. R. Phelps; Some of factors which lead to increase and decline of communicable diseases among men and animals, by W. H. Park].*

*Pneumonia, bronchitis and tonsillitis season, housing, ventilation, and contact,* by J. R. Phelps; [Some of factors which lead to increase and decline of communicable diseases among men and animals, by W. H. Park]. 1924. 32 p. [From United States naval medical bulletin, v. 20, no. 1.] †

*Sanitation.* Some of functions of naval medical personnel serving in the field, with special reference to field sanitary measures; by W. L. Mann. 1923. [1]+79 p. il. [From United States naval medical bulletin, v. 19, no. 6.] †

*Surgeons.* Circular for information of persons desiring to enroll in Naval Reserve Force as medical officers. Nov. 1923. [1]+4 p. 4° †

*Tuberculosis.* Clinical trial of Ellis test for tuberculosis; by David Ferguson. 1924. 16 p. [From United States naval medical bulletin, v. 20, no. 1.] †

## NAVIGATION BUREAU

*Drill.* Ship and gun drills, Navy, 1922. 1922 [published 1923]. xiii+213 p. il. 16° \* Cloth, 50c. (incorrectly given in publication as 25c). 24—26115

*Navy directory,* officers of Navy and Marine Corps, including officers of Naval Reserve Force (active), Marine Corps Reserve (active), and foreign officers serving with Navy, Jan. 1, 1924. 1924. iii+246 p. [Bimonthly.] \* Paper, 25c. single copy, \$1.25 a yr.; foreign subscription, \$1.75.

- Personnel management.* Personnel management, assignment 1. 1923. [1]+9 p. (Navy education-study courses.) ‡
- Same, assignment 2. 1923. [1]+16 p. (Navy education-study courses.) ‡
- Same, assignment 3. 1923. [1]+16 p. (Navy education-study courses.) ‡
- Same, assignment 4. 1923. [1]+16 p. (Navy education-study courses.) ‡
- Same, assignment 5. 1923. [1]+18 p. (Navy education-study courses.) ‡
- Same, assignment 6. 1923. [1]+15 p. (Navy education-study courses.) ‡
- Same, assignment 7. 1923. [1]+15 p. (Navy education-study courses.) ‡
- Same, assignment 8. 1923. [1]+15 p. (Navy education-study courses.) ‡
- Same, assignment 9. 1923. [1]+21 p. (Navy education-study courses.) ‡
- Same, assignment 10. 1923. [1]+10 p. (Navy education-study courses.) ‡
- Same, assignment 11. 1923. [1]+21 p. (Navy education-study courses.) ‡

- Refrigeration and refrigerating machinery.* Refrigeration and refrigerating machines, assignment 1; by J. L. King. 1923. [1]+11 p. (Navy education-study courses.) ‡
- Same, assignment 2; by J. L. King. 1923. [1]+8 p. 2 pl. (Navy education-study courses.) ‡
- Same, assignment 3; by J. L. King. 1923. [1]+5 p. 1 pl. (Navy education-study courses.) ‡
- Same, assignment 4; by J. L. King. 1923. [1]+5 p. 5 pl. (Navy education-study courses.) ‡
- Same, assignment 5; by J. L. King. 1923. [1]+4 p. 2 pl. (Navy education-study courses.) ‡
- Same, assignment 6; by J. L. King. 1923. [1]+7 p. 3 pl. (Navy education-study courses.) ‡
- Same, assignment 7; by J. L. King. 1923. [1]+6 p. 1 pl. (Navy education-study courses.) ‡

## HYDROGRAPHIC OFFICE

NOTE.—The charts, sailing directions, etc., of the Hydrographic Office are sold by the office in Washington and also by agents at the principal American and foreign seaports and American lake ports. Copies of the General catalogue of mariners' charts and books and of the Hydrographic bulletins, reprints, and Notice to mariners are supplied free on application at the Hydrographic Office in Washington and at the branch offices in Boston, New York, Philadelphia, Baltimore, Norfolk, Savannah, New Orleans, Galveston, San Francisco, Portland (Oreg.), Seattle, Chicago, Cleveland, Buffalo, Sault Ste. Marie, and Duluth.

*Hydrographic bulletin*, weekly, no. 1791-95; Jan. 2-30, 1924. [1924.] Each 1 p. large 4° and f° [For Ice supplements to accompany nos. 1791-95, see below under center head *Charts* the subhead *Pilot charts*.] †

*Notice to aviators* 1, 1924; Jan. 1 [1924]. [1924.] 7 p. [Monthly.] †

*Notice to mariners* 1-4, 1924; Jan. 5-26 [1924]. [1924.] [xxxvi]+1-118 leaves, 6 maps. [Weekly.] †

*Tide calendars.* Tide calendar [for Baltimore (Fort McHenry) and Cape Henry], Feb. 1924. [1924.] 1 p. 4° [Monthly.] †

— Tide calendar [for Norfolk (Navy Yard) and Newport News, Va.], Feb. 1924. [1924.] 1 p. 4° [Monthly.] †

*Charts*

*Hwangpoo River.* Hwangpoo River (Woosung River). China, east coast, Kaokiao Creek to Yangtzepoo Creek, from surveys by Hwangpoo Conservancy Board between 1914 and 1920, with additions from municipal plans; chart 5391. Scale naut. m.=7 in. Washington, Hydrographic Office, Dec. 1923. 39.4×27.3 in. † 50c.

*Hwangpoo River*—Continued. Hwangpoo River (Woosung River), China, east coast, Woosung to Kaokiao Creek, from surveys by Hwangpoo Conservancy Board between 1914 and 1920, soundings in Yangtze River from Chinese Maritime Customs surveys in 1920; chart 5390. Scale naut. m.=7 in. Washington, Hydrographic Office, Nov. 1923. 39.4×26.7 in. † 50c.

*New Guinea*, west coast, Patipi Bay (Solat Len) to Cape van den Bosch (Tanjung Katumin), from Netherlands Government survey in 1911 and 1912 [with insets]; chart 2981. Scale naut. m.=0.4 in. Washington, Hydrographic Office, Jan. 1924. 38.7×25.9 in. † 40c.

Panjang, Channels near, from Netherlands Government survey in 1911 and 1912. Sanggala and Wap bays, from Neth. Govt. survey in 1911 and 1912.

*Pilot charts*. Ice supplement to north Atlantic pilot chart; issue 91. Scale 1° long.=0.3 in. Washington, Hydrographic Office [1924]. 8.9×11.8 in. [To accompany Hydrographic bulletin 1791, Jan. 2, 1924.] †

— Same; issue 92. Scale 1° long.=0.3 in. Washington, Hydrographic Office [1924]. 8.9×11.8 in. [To accompany Hydrographic bulletin 1792, Jan. 9, 1924.] †

— Same; issue 93. Scale 1° long.=0.3 in. Washington, Hydrographic Office [1924]. 8.9×11.8 in. [To accompany Hydrographic bulletin 1793, Jan. 16, 1924.] †

— Same; issue 94. Scale 1° long.=0.3 in. Washington, Hydrographic Office [1924]. 8.9×11.8 in. [To accompany Hydrographic bulletin 1794, Jan. 23, 1924.] †

— Same; issue 95. Scale 1° long.=0.3 in. Washington, Hydrographic Office [1924]. 8.9×11.8 in. [To accompany Hydrographic bulletin 1795, Jan. 30, 1924.] †

— Pilot chart of Central American waters, Feb. 1924; chart 3500. Scale 1° long.=0.7 in. Washington, Hydrographic Office, Jan. 12, 1924. 23.4×35.1 in. [Monthly. Certain portions of the data are furnished by the Weather Bureau.] † 10c.

NOTE.—Contains on reverse: Index charts of Hydrographic Office publications.

— Pilot chart of Indian Ocean, Mar. 1924; chart 2603. Scale 1° long.=0.2 in. Washington, Hydrographic Office, Jan. 12, 1924. 22.6×31 in. [Monthly. Certain portions of the data are furnished by the Weather Bureau.] † 10c.

NOTE.—Contains on reverse: Index charts of Hydrographic Office publications.

— Pilot chart of north Atlantic Ocean, Feb. 1924; chart 1400. Scale 1° long.=0.27 in. Washington, Hydrographic Office, Jan. 12, 1924. 23.2×31.8 in. [Monthly. Certain portions of the data are furnished by the Weather Bureau.] † 10c. 14—16339

NOTE.—Contains on reverse: Index charts of Hydrographic Office publications.

— Pilot chart of south Atlantic Ocean, Mar.–May, 1924; chart 2600. Scale 1° long.=0.3 in. Washington, Hydrographic Office, Jan. 12, 1924. 23×31.9 in. [Quarterly. Certain portions of the data are furnished by the Weather Bureau.] † 10c.

NOTE.—Contains on reverse: Index charts of Hydrographic Office publications.

— Pilot chart of south Pacific Ocean, Mar.–May, 1924; chart 2601. Scale 1° long.=0.2 in. Washington, Hydrographic Office, Jan. 12, 1924. 21.2×35.5 in. [Quarterly. Certain portions of the data are furnished by the Weather Bureau.] † 10c.

NOTE.—Contains on reverse: Index charts of Hydrographic Office publications.

#### ORDNANCE BUREAU

*Craven, Francis S.* In Patent Office, interference no. 46578, Craven *v.* Foley; brief for Craven on appeal to board of examiners in chief, 1924, cover-title, 15 p. ‡

#### SUPPLIES AND ACCOUNTS BUREAU

*Income tax.* For information of all persons in naval service relative to income tax. [1924.] 4 p. 4° ‡

## PAN AMERICAN UNION

NOTE.—The Pan American Union sells its own monthly bulletins, handbooks, etc., at prices usually ranging from 5c. to \$2.50. The price of the English edition of the bulletin is 25c. a single copy or \$2.50 a year, the Spanish edition \$2.00 a year, the Portuguese edition \$1.50 a year; there is an additional charge of 50c. a year on each edition for countries outside the Pan American Union. Address the Director General of the Pan American Union, Washington, D. C.

- Bulletin (English edition)*. Bulletin of Pan American Union, Jan. 1924; [v. 58, no. 1]. [1924.] iv+1-108 p. il. [Monthly.] 8—30967
- Same. (H. doc. 6, pt. 7, 68th Cong. 1st sess.)
- (*Portuguese edition*). Boletim da União Pan-Americana, Janeiro, 1924, edição portuguesa; [v. 26, no. 1]. [Sun Job Print, Baltimore, Md., 1923.] [iv]+1-76 p. il. [Monthly.] 11—27014
- (*Spanish edition*). Boletín de la Unión Panamericana, Enero, 1924, sección española; [v. 58, no. 1]. [1923.] iv+1-108 p. il. [Monthly.] 12—12555
- Commerce*. Latin American foreign trade in 1922, general survey. 1924. ii+8+[1] p. [From Bulletin, Jan. 1924.] †
- Cuba*, general descriptive data. 1924. ii+30 p. il. † 11—35835
- Guatemala*, general descriptive data. 1924. [2]+30 p. il. † 16—26951
- Honduras*. Commerce of Honduras, latest reports from Honduran official sources. 1924. [1]+6 p. † 22—26934
- Puebla*, third city in Mexican Union; [by Carlos M. Ibarra]. 1924. [2]+14 p. il. [From Bulletin, Jan. 1924.] †

## PANAMA CANAL

NOTE.—Although The Panama Canal makes its reports to, and is under the supervision of, the Secretary of War, it is not a part of the War Department.

- Appropriations*. Estimates for The Panama Canal. 1925. 1924. cover-title. [1]+420-434+870-877 p. 4° [Extracts from Appropriations Committee, House, subcommittee print of War Department appropriation bill, 1925, and from Budget Bureau Budget, 1925.] ‡
- Panama Canal record*, v. 17, no. 21-25; Jan. 2-30, 1924. Balboa Heights, C. Z. [1924.] p. 303-370, il. [Weekly.] 7—35328

NOTE.—The yearly subscription rate of the Panama Canal record is 50c. domestic, and \$1.00 foreign, (single issues 2c.), except in the case of Government departments and bureaus, Members of Congress, representatives of foreign governments, steamship lines, chambers of commerce, boards of trade, and university and public libraries, to whom the Record is distributed free. The word "domestic" refers to the United States, Canada, Canal Zone, Cuba, Guam, Hawaii, Manua, Mexico, the Philippines, Porto Rico, Republic of Panama, Tutuila, and the Virgin Islands. Subscriptions will commence with the first issue of the Record in the month in which the subscriptions are received unless otherwise requested. Remittances should be made payable to Disbursing Clerk, The Panama Canal, but should be forwarded to the Chief of Office, The Panama Canal, Washington, D. C. The name and address to which the Record is to be sent should be plainly written. Postage stamps, foreign money, and defaced or smooth coins will not be accepted.

### EXECUTIVE DEPARTMENT

#### EXECUTIVE OFFICE

- Telephone directory*. The Panama Canal, telephone directory, Nov. 1, 1923. Panama Canal Press, Mount Hope, C. Z., 1923. 180 p. † Paper, 40c., Panama Canal, Balboa Heights, Canal Zone.

### SUPPLY DEPARTMENT

- Rules*. Book of rules, Supply Department storehouses. Revised 1923. Panama Canal Press, Mount Hope, C. Z., 1923. 185 p. †

## POST OFFICE DEPARTMENT

- Advertising.* Folded advertising cards; [issued by] 3d assistant Postmaster General. Jan. 22, 1924. 1 p. oblong 32° †
- Claims.* Claims adjusted by Postmaster General requiring appropriation, communication submitting claims for damages to privately owned property which have been adjusted and which require appropriation for their payment. Jan. 7, 1924. 6 p. (H. doc. 142, 68th Cong. 1st sess.) \* Paper, 5c.
- Claims settled by Postmaster General requiring appropriation for their payment. Jan. 29, 1924. 6 p. (H. doc. 180, 68th Cong. 1st sess.) \* Paper, 5c.
- Mail matter.* Correction of objectionable practices in addressing and preparing 2d-class matter for mailing; [issued by] 3d assistant Postmaster General. 1924. 1 p. narrow f° †
- Postal bulletin,* v. 45, no. 13357-382; Jan. 2-31, 1924. 1924. Each 1 p. or 2 leaves, f° [Daily except Sundays and holidays.] \* Paper, 5c. single copy, \$2.00 a yr. 6—5810
- Postal guide.* United States official postal guide, 4th series, v. 3, no. 7; Jan. 1924, monthly supplement. 1924. cover-title, 47 p. il. [Includes Modifications 30-32 of International money order list, pamphlet 14, and Inserts 846 and 847 to Postal laws and regulations of United States. Text on p. 2-4 of cover.] \* Official postal guide, with supplements, \$1.00, foreign subscription, \$1.50; July issue, 75c.; supplements published monthly (11 pamphlets) 25c.; foreign subscription, 50c. 4—18254
- Seals (fasteners).* Use of paper seals for holding together edges of pamphlets, folders, etc.; [issued by] 3d assistant Postmaster General. Jan. 28, 1924. 1 p. 12° †

### POSTAL SAVINGS SYSTEM

- Postal savings.* United States Postal Savings System. Aug. 1923. [4] p. il. narrow 16° (P. S. 4.) †

### RAILWAY MAIL SERVICE

- Mail-trains.* Schedule of mail trains, no. 443, Dec. 18, 1923, 3d division, Railway Mail Service, comprising District of Columbia, Maryland, North Carolina, Virginia, and West Virginia (except peninsula of Maryland and Virginia). 1924. 160+[1] p. narrow 8° ‡

### TOPOGRAPHY DIVISION

NOTE.—Since February, 1908, the Topography Division has been preparing rural-delivery maps of counties in which rural delivery is completely established. They are published in two forms, one giving simply the rural free delivery routes, starting from a single given post office, sold at 10 cents each; the other, the rural free delivery routes in an entire county, sold at 35 cents each. A uniform scale of 1 inch to 1 mile is used. Editions are not issued, but sun-print copies are produced in response to special calls addressed to the Disbursing Clerk, Post Office Department, Washington, D. C. These maps should not be confused with the post route maps, for which see Monthly catalogue for February, 1923, page 528.

## PRESIDENT OF UNITED STATES

- Agricultural distress* in United States, message transmitting special recommendations for legislation by Congress for relief of distress in agricultural districts in United States. Jan. 23, 1924. 3 p. (H. doc. 167, 68th Cong. 1st sess.) \* Paper, 5c. 23—27383
- Copyright,* Canada, proclamation [extending to citizens of Canada all benefits of act of Mar. 4, 1909, including copyright controlling parts of instruments serving to reproduce mechanically musical works, same to be effective Jan. 1, 1924]. Dec. 27, 1923. 1 p. f° (No. 1682.) †
- Crabbe, C. C.* Executive order [waiving provisions of Executive order of Jan. 17, 1873, prohibiting Federal employees from holding office under any State, Territorial or municipal government, so as to permit C. C. Crabbe, attorney general of Ohio, to hold position of special assistant to Attorney General of United States]. Jan. 11, 1924. 1 p. f° (No. 3941.) ‡

- Crow Reservation.* Extension of time for payments for Crow Indian lands, Mont., proclamation. [Dec. 18, 1923.] 2 p. f° ([No. 1681.]) †
- Government officials and employees.* Executive order [of President Grant relative to employees of Federal Government assuming duties of State, Territorial, or municipal office at same time that they are charged with duties of civil office held under Federal authority]. Jan. 17, 1873 [reprint 1923]. 1 p. f° (No. 9.) ‡
- Harding, Warren G.* Warren Gamaliel Harding, eulogy delivered by Calvin Coolidge, broadcasted by radio in behalf of Harding Memorial Association, Dec. 10, 1923; presented by Mr. Willis. Dec. 15, 1923. 6 p. (S. doc. 7, 68th Cong. 1st sess.) \* Paper, 5c. 23—27406
- Mexico.* Exportation of arms or munitions of war to Mexico unlawful, proclamation. Jan. 7, 1924. 1 p. f° (No. 1683.) †
- Naval petroleum reserves.* Oil leases made on naval reserves, estimate of appropriation, fiscal year 1924, to enable Chief Executive to take such action as may be required for purpose of insuring enforcement of either civil or criminal liability pertaining to oil leases made on naval reserves and protection of interests of United States in such reserves. Jan. 20, 1924. 2 p. (H. doc. 174, 68th Cong. 1st sess.) \* Paper, 5c.
- Panama Canal.* Executive order, transit and harbor regulations for The Panama Canal and approaches thereto, including all waters under its jurisdiction [effective Jan. 1, 1924]. [Dec. 20, 1923.] 23 p. f° ([No. 3938.]) ‡
- Townsend, Charles H.* Executive order [waiving time limitation upon eligibility for reinstatement so as to permit reinstatement of Charles H. Townsend to Railway Mail Service]. Dec. 21, 1923. 1 p. f° (No. 3939.) ‡
- Wilmett, James L.* Executive order [directing that James L. Wilmett and James E. Chamberlain are eligible to reenter any part of classified service in appropriate positions for period of 5 years from Mar. 31, 1922]. Dec. 24, 1923. 1 p. f° (No. 3940.) ‡

## RAILROAD ADMINISTRATION

- Alfalga.* No. 114, in Supreme Court, Oct. term, 1923, James C. Davis, agent of the President and director general of railroads v. Portland Seed Company, upon writ of error to circuit court of appeals for 9th circuit; supplemental brief for director general of railroads, damages under 4th section of act to regulate commerce, was director general subject to 4th section? 1924. cover-title, ii+86 p. ‡
- Aluminium sulphate.* Before Interstate Commerce Commission, no. 1432S, Crown Willamette Paper Company v. director general; petition for reconsideration and reargument on behalf of director general. 1923. cover-title, 9 p. ‡
- Barley.* Before Interstate Commerce Commission, no. 14298, Morgan & Miller v. director general; petition for reconsideration and reargument on behalf of director general. 1923. cover-title, 14 p. ‡
- Corn syrup.* Before Interstate Commerce Commission, no. 14812 and sub-no. 1, American Maize-Products Company v. director general, as agent; exceptions to examiner's proposed report filed on behalf of defendant. 1923. cover-title, 6 p. ‡
- Flour.* Before Interstate Commerce Commission, no. 13462, Aunt Jemima Mills Company et al. v. director general et al.; petition for rehearing or reargument. 1924. cover-title, 7 p. ‡
- Freight rates.* Before Interstate Commerce Commission, no. 15125, Crown Cork & Seal Company v. director general et al.; exceptions to examiner's proposed report filed on behalf of director general. 1924. cover-title, 3 p. ‡
- No. 209, in Supreme Court, Oct. term, 1923, Great Northern Railway Company v. McCaull-Dinsmore Company, upon writ of certiorari to Supreme Court of Minnesota; brief for director general of railroads as amicus curiae. 1924. cover-title, ii+67 p. ‡

- Matches.* Before Interstate Commerce Commission, I. C. C. dockets nos. 14599 and 14600, Diamond Match Company v. James C. Davis, director general of railroads, as agent, New York Central Railroad Company, and Philadelphia and Reading Railroad Company; [same] v. director general, as agent, New York Central Railroad, et al.; exceptions of defendants to report proposed by examiner. 1923. cover-title, 32 p. ‡
- Paper.* Before Interstate Commerce Commission, no. 15316, Texas Farm and Ranch Publishing Company et al. v. director general; brief for director general. 1924. cover-title, 7 p. ‡
- Peoria Railway Terminal Company.* Final settlement between director general of railroads and W. G. Bied and H. I. Battles, receivers of Peoria Railway Terminal Company, Jan. 3, 1924. 1924. 3 p. 4° †
- Rails.* Before Interstate Commerce Commission, no. 14230, Duluth Iron and Metal Company v. director general; exceptions on behalf of director general to report proposed by examiner. 1924. cover-title, 11 p. ‡
- Report.* Disputes arising incident to Federal control that have been liquidated, communication submitting summary of progress made to Dec. 31, 1923, in liquidating all matters, including compensation, and all questions and disputes arising out of or incident to Federal control, as provided for in sec. 202 of transportation act of 1920. Jan. 7, 1924. 4 p. (H. doc. 148, 68th Cong. 1st sess.) \* Paper, 5c.
- Sand.* Before Interstate Commerce Commission, no. 12727, Fairbanks, Morse & Co. v. director general; petition of defendant for reargument, reconsideration, or revision of report. 1924. cover-title, i+24 p. ‡
- Before Interstate Commerce Commission, no. 15088, Owens Bottle Company v. director general et al.; exceptions to examiner's proposed report filed on behalf of director general. 1924. cover-title, 4 p. ‡
- Sugar.* No. 123, in Supreme Court, Oct. term, 1923, James C. Davis, agent of the President and director general of railroads, v. A. J. Parington, upon writ of error to circuit court of appeals for 9th circuit; supplemental brief for director general of railroads, damages under 4th section of act to regulate commerce, was director general subject to 4th section? 1924. cover-title, ii+86 p. ‡
- Swine.* Before Interstate Commerce Commission, no. 12386, North Packing & Provision Company et al. v. director general et al.; exceptions on part of director general to report proposed by examiners. 1924. cover-title, i+18 p. ‡
- Switching charges.* Before Interstate Commerce Commission, no. 11040, Boston Wool Trade Association v. director general; exceptions on part of director general to report proposed by examiner. 1924. cover-title, i+29 p. ‡
- Weighing charges.* Before Interstate Commerce Commission, no. 15150, Walsh Fire Clay Products Company et al. v. director general et al.; defendant's brief. 1924. cover-title, 11 p. ‡
- Wool.* Before Interstate Commerce Commission, no. 13318, Boston Wool Trade Association v. director general; brief on part of director general. 1924. cover-title, 10 p. ‡

## SHIPPING BOARD

- Brooks-Scanlon Corporation.* Nos. 367 and 385, in Supreme Court, Oct. term, 1923, Brooks-Scanlon Corporation v. United States; United States v. Brooks-Scanlon Corporation, appeals from Court of Claims; brief for United States. 1924. cover-title, i+41 p. ‡
- Skinner & Eddy Corporation.* In Supreme Court, Oct. term, 1923, original, in matter of Skinner & Eddy Corporation; brief for United States in opposition to motion for leave to file petition for writ of mandamus, etc. 1924. cover-title, i+22 p. ‡

### SHIPPING BOARD EMERGENCY FLEET CORPORATION

- Ships.* Schedule of sailings of Shipping Board vessels in general cargo, passenger, and mail services, 1st of January to middle of February, 1924; issued by Traffic Department. 1923. cover-title, vi+14 p. il. [Monthly. Text on p. 2-4 of cover.] †



## SMITHSONIAN INSTITUTION

NOTE.—In a recent price-list the Smithsonian Institution publishes this notice: "Applicants for the publications in this list are requested to state the grounds of their requests, as the Institution is able to supply papers only as an aid to the researches or studies in which they are especially interested. These papers are distributed *gratis*, except as otherwise indicated, and should be ordered by the *publication numbers* arranged in sequence. The serial publications of the Smithsonian Institution are as follows: 1, Smithsonian contributions to knowledge; 2, Smithsonian miscellaneous collections; 3, Smithsonian annual reports. No sets of these are for sale or distribution, as most of the volumes are out of print. The papers issued in the series of Contributions to knowledge and Miscellaneous collections are distributed without charge to public libraries, educational establishments, learned societies, and specialists in this country and abroad; and are supplied to other institutions and individuals at the prices indicated. Remittances should be made payable to the 'Smithsonian Institution.' The Smithsonian report volumes and the papers reprinted in separate form therefrom are distributed *gratuitously* by the Institution to libraries and individuals throughout the world. Very few of the Report volumes are now available at the Institution, but many of those of which the Smithsonian edition is exhausted can be purchased from the Superintendent of Documents, Government Printing Office, Washington, D. C. The Institution maintains mailing-lists of public libraries and other educational establishments, but no *general mailing-list of individuals*. A library making application to be listed for Smithsonian publications should state the number of volumes which it contains and the date of its establishment, and have the endorsement of a Member of Congress."

The annual reports are the only Smithsonian publications that are regularly issued as public documents. All the others are paid for from the private funds of the Institution, but as they are usually regarded as public documents and have free transmission by mail they are listed in the Monthly catalogue.

*Pottery*. Additional designs on prehistoric Mimbres pottery; by J. Walter Fewkes. Washington, Smithsonian Institution, Jan. 22, 1924. [2]+46 p. il. (Publication 2748; Smithsonian miscellaneous collections, v. 76, no. 8.)  
 † Paper, 30c. 24—26062

## ETHNOLOGY BUREAU

*Chama Valley*. Excavations in Chama Valley, N. Mex.; by J. A. Jeancon. 1923. ix+80 p. il. 1 pl. 64 p. of pl. map. (Bulletin 81.) \* Cloth, 75c. 24—26060

— Same. (H. doc. 46, 68th Cong. 1st sess.)

*Mandan Indians*. Mandan and Hidatsa music [with list of authorities cited]; by Frances Densmore. 1923. xx+192 p. il. 1 pl. 18 p. of por. and pl. (Bulletin 80.) \* Cloth, 60c. 23—27407

— Same. (H. doc. 45, 68th Cong. 1st sess.)

## INTERNATIONAL EXCHANGE SERVICE

*Report on International Exchange Service, fiscal year 1923*. 1923. [1]+78-86 p. [From Smithsonian Institution report, 1923.] † 15—10108

## NATIONAL MUSEUM

NOTE.—The publications of the National Museum comprise an annual report and three scientific series, viz., Proceedings, Bulletins, and Contributions from national herbarium. The editions are distributed to established lists of libraries, scientific institutions, and specialists, any surplus copies being supplied on application. The volumes of Proceedings are made up of technical papers based on the Museum collections in biology, geology, and anthropology, and of each of these papers a small edition, in pamphlet form, is issued in advance of the volume, for prompt distribution to specialists. No sets of any of these series can now be furnished.

*Annelids*. Heteronereis phase of new species of polychaetous annelid from Uruguay; by Aaron L. Treadwell. 1923. cover-title, 4 p. il. [From Proceedings, v. 64; no. 2499.] †

*Birds, Fossil*. Fossil birds from southeastern Arizona; by Alexander Wetmore. 1924. cover-title, 18 p. il. [From Proceedings, v. 64; no. 2495.] †

*Dolichopus*. Notes and descriptions of 2-winged flies of family Dolichopodidae from Alaska; by M. C. Van Duzee. 1923. cover-title, 16 p. 1 pl. [From Proceedings, v. 63; no. 2490.] †

*Fishes*. Descriptions of 18 new species of fishes from Wilkes exploring expedition preserved in National Museum; by Henry W. Fowler and Barton A. Bean. 1923. cover-title, 27 p. [From Proceedings, v. 63; no. 2488.] †

*Ichneumon-flies*. New genera and species of ichneumon-flies; by R. A. Cushman. 1924. cover-title, 16 p. il. [From Proceedings, v. 64; no. 2494.] †

- Insects, Fossil.* Fossil insects in National Museum; by T. D. A. Cockerell. 1924. cover-title, 15 p. il. 2 p. of pl. [From Proceedings, v. 64; no. 2503.] †
- Meteorites.* Sharps meteorite, Richmond County, Va.; by Thomas L. Watson. 1923. cover-title, 4 p. 2 p. of pl. [From Proceedings, v. 64; no. 2492.] †
- Mollusks.* Tertiary mollusks of genus *Orthaulax* from Republic of Haiti, Porto Rico, and Cuba; by Wendell P. Woodring. 1923. cover-title, 12 p. 2 p. of pl. [From Proceedings, v. 64; no. 2491.] †
- Mussels.* New pearly fresh-water mussels from Mexico and Uruguay; by William B. Marshall. 1923. cover-title, 4 p. 3 p. of pl. [From Proceedings, v. 63; no. 2485.] †
- Polyclads.* Contributions to biology of Philippine Archipelago and adjacent regions; Polyclad turbellarians from Philippine Islands; by Tokio Kaburaki. 1923. [1]+635-649 p. il. 2 p. of pl. (Bulletin 100, v. 1, pt. 10.) \* Paper, 5c. 24—26061
- Report on progress and condition of National Museum, year ending June 30, 1923.* 1923. ix+205 p. 1 pl. ([Smithsonian Institution. Annual report, pt. 2.]) \* Cloth, 50c. 6—637S
- Spider-crabs.* New species and subspecies of spider crabs; by Mary J. Rathbun. 1923. cover-title, 5 p. [From Proceedings, v. 64; no. 2504.] †

### STATE DEPARTMENT

- Arbitration.* Agreement between United States and Great Britain, arbitration, further extending duration of convention of Apr. 4, 1908; signed Washington, June 23, 1923, proclaimed Dec. 29, 1923. 1924. [1]+3 p. (Treaty series 674.) † 24—26064
- [*Circulars*] 1918 and 1920; Dec. 11, 1923 and Jan. 8, 1924. 1923 [-24]. 1 p. and 2 p. [General instruction circulars to consular officers.] ‡
- Claims.* Claim for death of Samuel Richardson, report respecting claim presented by British Government for death of Samuel Richardson, Nov. 1, 1921, at Consuelo, Dominican Republic, Jan. 14, 1924. 3 p. (S. doc. 20, 68th Cong. 1st sess.) \* Paper, 5c.
- Claim of Salvador Buitrago Diaz, report respecting claim against United States on account of damage done by United States marines to property of Salvador Buitrago Diaz, owner of newspaper *La Tribuna*, of Managua, Nicaragua, Jan. 10, 1924. 3 p. (S. doc. 18, 68th Cong. 1st sess.) \* Paper, 5c.
- Claims for death of several Nicaraguans, report respecting claims against United States on account of several Nicaraguans killed or injured in encounters with American marines, Jan. 21, 1924. 5 p. (S. doc. 24, 68th Cong. 1st sess.) \* Paper, 5c.
- Consuls.* Regulations governing consular service of United States; annotated to Dec. 31, 1922. 1923. xi+[194] p. [Includes Articles 1-9, 11-21, 24, 25, and 28. Issued in loose-leaf form for insertion in binder.] ‡ 24—26116
- NOTE.—There has been no reprint of the consular regulations since the publication of the edition of 1896, although in some instances the text has undergone modification as the result of statutory enactments and Executive orders. It has become necessary for administrative purposes to reprint the consular regulations of 1896, as well as to provide a dependable digest of general instructions. This edition, therefore, is a reprint of the consular regulations of 1896, with the above-mentioned modifications in the text, and with accompanying notes, which latter are not to be considered as in anywise modifying the regulations themselves, but as explanatory and interpretative.
- Reprint of Consular regulations [circular letter, Jan. 18, 1924, to American consular officers concerning issuance of Regulations governing consular service of United States, annotated to Dec. 31, 1922, with instructions as to the care of the same]. [1924.] 3 p. ‡
- Diplomatic list,* Jan. 1924. [1924.] cover-title. i+34 p. 24° [Monthly.] ‡ 10—16292
- Europe.* Index to political map of Europe and Asia Minor [issued by] Military Intelligence Division, General Staff, Army, Jan. 15, 1922 [1921], with indices of insert maps of Africa and Oceanica; prepared by Division of Political and Economic Information, Department of State. 1923. iii+79 p. large 8° [The map which this indexes was issued in 2 sheets, and was entered in the Monthly catalogue for Sept. 1921, p. 178.] \* Paper, 15c.

*Extradition.* Treaty and additional article between United States and Venezuela, extradition; signed Caracas, Jan. 19 and 21, 1922, proclaimed Jan. 2, 1924. 1924. [1]+11 p. (Treaty series 675.) [English and Spanish.] †

*International relations.* Recent questions and negotiations, address by Charles E. Hughes, Secretary of State, before meeting of Council on Foreign Relations, held at Ritz-Carlton Hotel, New York City, Jan. 23, 1924. [1924.] [1]+19 p. † 24—26063

*International Sanitary Conference of American Republics.* 7th International Sanitary Conference, report concerning representation by United States in 7th International Sanitary Conference of American States to be held at Habana, Cuba, in Nov. 1924. Jan. 16, 1924. 3 p. (S. doc. 22, 68th Cong. 1st sess.) \* Paper, 5c. 23—27385

*International Statistical Institute at The Hague,* report concerning legislation to enable United States to maintain membership in [International Statistical Bureau of] International Statistical Institute at The Hague. Jan. 14, 1924. 2 p. (S. doc. 19, 68th Cong. 1st sess.) \* Paper, 5c.

#### INTERNATIONAL JOINT COMMISSION ON BOUNDARY WATERS BETWEEN UNITED STATES AND CANADA

*St. Mary River.* Hearing in matter of measurement and apportionment of waters of St. Mary and Milk rivers and their tributaries in United States and Canada under article 6 of treaty of Jan. 11, 1909, between United States and Great Britain, Chinook, Mont., Lethbridge, Alberta, Sept. 15 and 17, 1921. 1923. ii+91 p. † 23—26291

### SUPREME COURT

*Abilene and Southern Railway.* Transcript of record, Oct. term, 1923, no. 456. United States and Interstate Commerce Commission *vs.* Abilene & Southern Railway Company et al., appeal from district court for district of Kansas. [1923.] cover-title, v+76 p. †

*Cases.* Cases adjudged in Supreme Court at Oct. term, 1922, Apr. 10—June 11, 1923; Ernest Knaebel, reporter. 1923. L+814 p. (United States reports, v. 262.) [Also issued in 4 preliminary prints.] \* Cloth, \$2.50.

— Docket [of cases pending in Supreme Court], Oct. term, 1923. [1923.] p. 237-256, 4° [Issued in loose leaf form.] †

[*Journal*] Jan. 2-28, 1924; [slips] 40-59. [1924.] leaves 109-153. †

*New River Company.* Transcript of record, Oct. term, 1923, no. 627, United States and Interstate Commerce Commission *vs.* New River Company et al., appeal from district court for southern district of West Virginia. [1923.] cover-title, ii+67 p. †

*Official reports of Supreme Court,* v. 263 U. S., no. 1; Ernest Knaebel, reporter. Preliminary print. 1924. cover-title, p. 1-161, 12° [Cases adjudged in Supreme Court at Oct. term, 1923 (opinions of Oct. 15—Nov. 12, 1923, in part). Text on p. 2 and 4 of cover. From United States reports, v. 263.] \* Paper, 25c. single copy, \$1.00 per vol. (4 nos. to a vol.; subscription price, \$3.00 for 12 nos.); foreign subscription, 5c. added for each pamphlet.

*Title Insurance and Trust Company.* Transcript of record, Oct. term, 1923, no. 358, United States *vs.* Title Insurance & Trust Company et al., appeal from circuit court of appeals for 9th circuit. [1923.] cover-title, i+30 p. map. †

### TREASURY DEPARTMENT

*Claims.* Claims requiring appropriation for their payment. Jan. 14, 1924. 4 p. (H. doc. 154, 68th Cong. 1st sess.) \* Paper, 5c.

— Judgments rendered by Court of Claims, list of judgments rendered by Court of Claims, which have been submitted by Secretary of Treasury and which require appropriation for their payment. Jan. 7, 1924. 7 p. (H. doc. 147, 68th Cong. 1st sess.) \* Paper, 5c. 9—6546

*Coins.* Values of foreign coins, Jan. 1, 1924. [1924.] 1 p. 4° (Department circular 1; Director of Mint.) [Quarterly.] †

- Finance.* Daily statement of Treasury compiled from latest proved reports from Treasury offices and depositories, Jan. 2-31, 1924. [1924.] Each 4 p. or 3 p. f° [Daily except Sundays and holidays.] † 15-3303
- Public buildings.* Erection of public buildings, in response to resolution, information relative to sites acquired and appropriations necessary for erection of public buildings. Jan. 28, calendar day Jan. 29, 1924. 8 p. (S. doc. 28, 68th Cong. 1st sess.) \* Paper, 5c.
- Public debt.* Statement of public debt of United States, Oct. 31, 1923. [1923.] [2] p. narrow f° [Monthly.] † 10-21268
- Public property.* Rents from properties on Government-owned sites, report as to rents received from properties on sites of proposed public buildings purchased by Government in Washington. Jan. 23, 1924. 3 p. (S. doc. 25, 68th Cong. 1st sess.) \* Paper, 5c.
- Treasury decisions,* under customs, internal revenue, and other laws, including decisions of Board of General Appraisers and Court of Customs Appeals, v. 45, no. 1-5; Jan. 3-31, 1924. 1924. various paging. [Weekly. Department decisions numbered 39930-981, general appraisers' decisions 8721-33, abstracts, 46625-785, internal revenue decisions 3542-44, and later Tariff Commission Notice 11.] \* Paper, 5c. single copy, \$1.00 a yr.; foreign subscription, \$2.00. 10-30490

## APPRAISERS

- Reappraisements* of merchandise by general appraisers [on Dec. 27, 1923-Jan. 19, 1924]; Jan. 4-25, 1924. [1924.] various paging. (Reappraisement circulars 3490-93.) [Weekly.] \* Paper, 5c. single copy, 50c. a yr.; foreign subscription, \$1.05. 13-2916

## BOOKKEEPING AND WARRANTS DIVISION

- Receipts and expenditures.* Combined statement of receipts and disbursements, balances, etc., of United States, fiscal year 1923. 1924. 278 p. 4° (Treas. Dept. doc. 2936.) ‡ 10-11510
- Same. (Treas. Dept. doc. 2936; H. doc. 95, 68th Cong. 1st sess.)

## BUDGET BUREAU

- Addresses* of President of United States and director of Bureau of Budget at 6th regular meeting of business organization of Government at Memorial Continental Hall, Jan. 21, 1924. 1924. [1]+22 p. † 24-26117
- Agriculture Department.* Estimates of appropriations for Department of Agriculture. Jan. 29, 1924. 3 p. (H. doc. 178, 68th Cong. 1st sess.) \* Paper, 5c.
- Supplemental estimates of appropriations for Department of Agriculture and draft of proposed legislation. Jan. 22, 1924. 4 p. (H. doc. 163, 68th Cong. 1st sess.) \* Paper, 5c.
- Alien Property Custodian.* Supplemental estimate of appropriation for Alien Property Custodian, fiscal year 1924, for expenses of protection and return of works of art loaned by Austro-Hungarian Government to Panama-Pacific International Exposition. Jan. 25, 1924. 3 p. (H. doc. 169, 68th Cong. 1st sess.) \* Paper, 5c.
- American Battle Monuments Commission.* Supplemental estimate of appropriation for American Battle Monuments Commission. Jan. 7, 1924. 4 p. (H. doc. 133, 68th Cong. 1st sess.) \* Paper, 5c.
- Commerce Department.* Supplemental estimates of appropriations for Department of Commerce. Jan. 25, 1924. 2 p. (H. doc. 171, 68th Cong. 1st sess.) \* Paper, 5c.
- District of Columbia.* Supplemental estimate of appropriation for District of Columbia. Jan. 29, 1924. 2 p. (H. doc. 181, 68th Cong. 1st sess.) \* Paper, 5c.
- Supplemental estimates of appropriations for District of Columbia. Jan. 25, 1924. 7 p. (H. doc. 170, 68th Cong. 1st sess.) \* Paper, 5c.
- Dore, J. Maury, Company.* To pay claim of J. Maury Dove Co., supplemental estimate of appropriation, fiscal year 1924, submitted by War Department for payment of claim of J. Maury Dove Co. Jan. 7, 1924. 2 p. (H. doc. 140, 68th Cong. 1st sess.) \* Paper, 5c.

- Federal Board for Vocational Education.* deficiency estimates of appropriations for Federal Board for Vocational Education, fiscal year 1924. Jan. 7, 1924. 3 p. (H. doc. 141, 68th Cong. 1st sess.) \* Paper, 5c.
- Federal Power Commission.* supplemental estimate of appropriation for Federal Power Commission, fiscal year 1924, for printing and binding. Jan. 7, 1924. 2 p. (H. doc. 135, 68th Cong. 1st sess.) \* Paper, 5c.
- Harding, Warren G.* Expenses incurred on account of sickness and death of President Harding, supplemental estimate of appropriation for fiscal year 1924, to defray expenses incurred on account of sickness and death of President Harding. Jan. 7, 1924. 2 p. (H. doc. 139, 68th Cong. 1st sess.) \* Paper, 5c.
- Interior Department.* Estimates of appropriations for Department of Interior. Jan. 29, 1924. 6 p. (H. doc. 175, 68th Cong. 1st sess.) \* Paper, 5c.
- Judge Advocate General's Department, Army.* Appropriation for special service in Office of Judge Advocate General. Jan. 25, 1924. 2 p. (H. doc. 168, 68th Cong. 1st sess.) \* Paper, 5c.
- Justice Department.* Estimates of appropriations for Department of Justice and draft of proposed legislation. Jan. 22, 1924. 7 p. (H. doc. 160, 68th Cong. 1st sess.) \* Paper, 5c.
- Labor Department.* Estimates of appropriations for Department of Labor. Jan. 22, 1924. 6 p. (H. doc. 165, 68th Cong. 1st sess.) \* Paper, 5c.
- Post Office Department.* Estimates of appropriations for Post Office Department. Jan. 29, 1924. 9 p. (H. doc. 177, 68th Cong. 1st sess.) \* Paper, 5c.
- Smithsonian Institution.* Smithsonian Institution, supplemental estimate of appropriation for Smithsonian Institution, fiscal year 1924, for laying of water mains and erection of fire hydrants in Smithsonian grounds. Jan. 7, 1924. 2 p. (H. doc. 134, 68th Cong. 1st sess.) \* Paper, 5c.
- Supplemental estimates of appropriation for Smithsonian Institution. Jan. 21, 1924. 2 p. (H. doc. 159, 68th Cong. 1st sess.) \* Paper, 5c.
- Treasury Department.* Deficiency and supplemental estimates of appropriations for Treasury Department. Jan. 22, 1924. 10 p. (H. doc. 164, 68th Cong. 1st sess.) \* Paper, 5c.
- Proposed authorization to permit Treasury Department to use appropriation, "Collecting internal revenue, 1924," for rental of quarters in District of Columbia. Jan. 29, 1924. 3 p. (H. doc. 176, 68th Cong. 1st sess.) \* Paper, 5c.
- War Department.* Supplemental estimate of appropriation for War Department, fiscal year 1924, for water and sewers at military posts. Jan. 29, 1924. 2 p. (H. doc. 179, 68th Cong. 1st sess.) \* Paper, 5c.
- Supplemental estimates of appropriations for War Department, fiscal year 1924. Jan. 12, 1924. 3 p. (H. doc. 153, 68th Cong. 1st sess.) \* Paper, 5c.

## COAST GUARD

- Uniforms.* Amendments to uniform regulations, commissioned and warrant officers [of Coast Guard, 1923] no. 1; Jan. 3, 1924. 1924. 1 p. †

## COMPTROLLER OF CURRENCY

- National banks.* Monthly statement of capital stock of national banks, national bank notes, and Federal reserve bank notes outstanding, bonds on deposit, etc. [Jan. 2, 1924]. Jan. 2, 1924. 1 p. f° † 10—21266

## GENERAL SUPPLY COMMITTEE

- Government supplies.* Advertisement, instructions, and proposal [for Class 1-2, 4-6, 8, 10, 12-13, 16-18, fiscal year 1925]: Form A. [1924.] 4 p. 4° †
- Specifications and proposals for supplies [fiscal year 1925]: class 1, Stationery, paper articles, and drafting supplies. [1924.] 58 p. 4° [Office correction has been made on p. 1.] †
- Same: class 2, Hardware, metals, leather and leather goods. [1924.] 82 p. 4° †

- Government supplies*—Continued. Same: class 5, Laboratory apparatus, and hospital appliances and surgical instruments. [1924.] 35 p. 4° †
- Same: class 6, Electrical, engineering, and plumbing supplies. [1924.] 31 p. 4° †
- Same: class 8, Brushes, glass, lubricants, fuel oils, and paints and painters' supplies. [1923.] 21 p. 4° †
- Same: class 10, Cleaner, polish, floor wax and polishing compound, scouring compound, soap and soap dispensers, and household supplies. [1924.] 18 p. 4° †
- Same: class 13, Engraving, printing, and lithographic supplies (excluding supplies for Government Printing Office and Bureau of Engraving and Printing). [1923.] 3 p. 4° †
- Same: class 16, Incandescent gas-lamp supplies. [1924.] 3 p. 4° †
- Same: class 18, Computing, dictating, transcribing, duplicating, folding, sealing, and typewriting machines; labor-saving devices; typewriter exchange allowances, repair parts, and equipment. [1924.] 14 p. 4° †

### GOVERNMENT ACTUARY

- Bonds of United States.* Market prices and investment values of outstanding bonds and notes [of United States, Dec. 1923]. Jan. 2, 1924. 7 p. 4° (Form A.) [Monthly.] †

### INTERNAL REVENUE BUREAU

- Internal revenue bulletin.* Internal revenue bulletin, v. 3, no. 1-4; Jan. 7-28, 1924. 1924, various paging. [Weekly.] \*Paper, 5c. single copy (for subscription price see note below). 22-26051

NOTE.—The Internal revenue bulletin service for 1924 will consist of weekly bulletins, quarterly digests, and semiannual cumulative bulletins. The weekly bulletins will contain the rulings to be made public and all internal revenue Treasury decisions. The quarterly digests, with the exception of the one to be published at the end of 1924, will contain digests of the rulings previously published in the weekly bulletins for 1924. The last digest for 1924 will also contain digests of the rulings published during 1922 and 1923. The semiannual cumulative bulletins will contain all new rulings published during the previous 6 months. The complete bulletin service may be obtained, on a subscription basis, from the Superintendent of Documents, Government Printing Office, Washington, D. C., for \$2.00 a yr.; foreign subscription, \$2.75.

- Internal revenue bulletin, digest no. 8; Jan. 1922-Sept. 1923. 1923. xii+356 p. [Quarterly.] \*Paper, 25c. (for subscription price see note above). 22-26463
- Narcotics.* Extracts from Report of commissioner of internal revenue, 1923, in regard to enforcement of internal revenue narcotic laws. [1923.] 16 p. †

### LOANS AND CURRENCY DIVISION

- Bonds of United States.* Caveat list of United States registered bonds and notes, Jan. 1, 1924. [1924.] 56 p. f° [Monthly.] †
- Money.* Circulation statement of United States money, Jan. 1, 1924. [1924.] 1 p. oblong 8° [Monthly.] † 10-21267

### PUBLIC HEALTH SERVICE

- Black tongue.* Case of black tongue, with post-mortem findings; by Jos. Goldberger, W. F. Tanner, and E. B. Saye. 1923. 7 p. (Reprint 881.) [From Public health reports, Nov. 16, 1923.] \*Paper, 5c. 23-27396
- Chemical industries.* Health conditions among chemical workers, with respect to earnings; by Frank M. Phillips and Gertrude A. Sager. 1923. 4 p. (Reprint 873.) [From Public health reports, Oct. 5, 1923.] \*Paper, 5c. 23-27465
- Contagious diseases.* Notifiable diseases, prevalence in States, 1922. 1924. 115 p. (Reprint 879.) [From Public health reports, Nov. 2, 1923.] \*Paper, 10c. 24-26066
- Health officers.* City health officers, 1923, directory of those in cities of 10,000 or more population. 1923. 12 p. (Reprint 876.) [From Public health reports, Oct. 19, 1923.] \*Paper, 5c. 24-26065

*Hygiene, Public.* Fundamentals of rural health work; by W. F. Draper. 1924. 8 p. (Reprint 882.) [From Public health reports, Nov. 16, 1923.] \* Paper, 5c. 24—26067

*Public health reports*, v. 39, no. 1-4; Jan. 4-25, 1924. 1924. [xv]+1-177 p. [Weekly.] \* Paper, 5c. single copy, \$1.50 a yr.; foreign subscription, \$2.75. 6—25167

SPECIAL ARTICLES.—No. 1. Hydrogen sulphide literature [with bibliography on hydrogen sulphide poisoning]; by C. W. Mitchell and S. J. Davenport.—Mortality from typhoid fever in United States registration area, 1922.—Mortality from diabetes in United States registration area, 1922.—Death rates of mothers from childbirth in birth registration area, 1922.—No. 2. Methods of administering iodine for prophylaxis of endemic goiter [with list of references]; by Robert Olesen.—Rocky Mountain spotted fever: Viability of virus in animal tissues; by R. R. Spencer and R. R. Parker.—No. 3. Study of treatment and prevention of pellagra, experiments showing value of fresh meat and milk, therapeutic failure of gelatin and preventive failure of butter and of cod-liver oil [with list of references]; by Joseph Goldberger and W. F. Tanner.—Importance of our knowledge of thyroid physiology in control of thyroid diseases [by David Marine]; abstract by Taliaferro Clark.—No. 4. Some notes on relation of domestic animals to Anopheles; by M. A. Barber and T. B. Hayne.—General health conditions as reported by Health Section of League of Nations.—Principal causes of death, 1922.—Mortality from typhoid fever, tuberculosis, and pneumonia in large cities, 1923.—Health news, new publication issued by New York State Department of Health.

NOTE.—This publication is distributed gratuitously to State and municipal health officers, etc., by the Surgeon General of the Public Health Service, Treasury Department. Others desiring these reports may obtain them from the Superintendent of Documents, Washington, D. C., at the prices stated above.

*Spleen* rate of school boys in Mississippi Delta [with bibliography]; by K. F. Maxcy and C. P. Coogle. 1923. 8 p. (Reprint 878.) [From Public health reports, Oct. 26, 1923.] \* Paper, 5c. 24—26118

*Trachoma.* Results of 3-year trachoma campaign begun in Knott County, Ky., in 1913, as shown by survey made in same locality 10 years later; by John McMullen. 1923. 6 p. (Reprint 877.) [From Public health reports, Oct. 26, 1923.] \* Paper, 5c. 24—26119

#### HYGIENIC LABORATORY

*Parasites.* Studies on various intestinal parasites (especially amoebae) of man [with bibliography; articles] by William C. Boeck and Ch. Wardell Stiles. Oct. 1923. xxvi+202 p. il. 1 pl. 4 p. of pl. (Bulletin 133.) [Title on p. xi is: Report upon possible bearing of World War in spread of zooparasitic infections, especially amoebic dysentery, in United States.] \* Paper, 25c. 23—27399

CONTENTS.—Summary.—Introduction; by C. W. Stiles.—Survey of 8,029 persons in United States for intestinal parasites, with special reference to amoebic dysentery among returned soldiers; by Wm. C. Boeck.—Technique of fecal examination for protozoan infections; by W. C. Boeck.—Descriptions of more common intestinal protozoa of man; by Wm. C. Boeck.—Nomenclatorial status of certain protozoa parasitic in man; by C. W. Stiles and W. C. Boeck.

— Same. (H. doc. 450, 67th Cong. 3d sess.)

#### SAVINGS SYSTEM

*Treasury savings certificates.* Exchange your 1919 war savings stamps for Treasury savings certificates, renew your investment at higher interest rate. [1923.] [2] p. oblong 48° (T. S. S. 21-23R.) †

— How to save your savings [by investing in Treasury savings certificates], 1924. cover-title, 16 p. 12° ([T. S. S. 34-23.]) [Text on p. 2-4 of cover.] †

#### TREASURER OF UNITED STATES

*Paper money.* Monthly statement, paper currency of each denomination outstanding Oct. 31, 1923. Nov. 1 [1923]. 1 p. oblong 24° †

— Same, Nov. 30, 1923. Dec. 1 [1923]. 1 p. oblong 24° †

#### VETERANS' BUREAU

*Appropriations.* Deficiency estimates of appropriations for Veterans' Bureau. Jan. 22, 1924. 4 p. (H. doc. 161, 68th Cong. 1st sess.) \* Paper, 5c.

## WAR DEPARTMENT

## Army regulations. †

NOTE.—The Army regulations are issued in pamphlet form for insertion in loose-leaf binders. The names of such of the more important administrative subjects as may seem appropriate, arranged in proper sequence, are numbered in a single series, and each name so numbered constitutes the title and number of a pamphlet containing certain administrative regulations pertaining thereto. Where more than one pamphlet is required for the administrative regulations pertaining to any such title, additional pamphlets will be issued in a separate sub-series.

- 30-1515. Quartermaster Corps: Water-supply systems; Sept. 21, 1923. [1924.] 4 p.  
 30-2145. Same: Unserviceable property, including waste material, changes 2; Dec. 8, 1923. 1924. 1 p. [Supersedes AR 30-2145, changes 1, June 25, 1923.]  
 35-1420. Finance Department: Burial expenses of military personnel and civilian employees; June 21, 1923. [1924.] 2 p.  
 40-275. Medical Department: Sanitary reports, Changes 1; Dec. 4, 1923. 1923. 1 p.  
 45-65. Ordnance Department: Definition and classification of property; Dec. 4, 1923. [1924.] 2 p.  
 605-10. Commissioned officers: Appointment in Medical Corps, Regular Army, Changes 1; Nov. 14, 1923. [1924.] 4 p.  
 605-15. Same: Appointment in Dental Corps, Regular Army; Nov. 14, 1923. [1924.] 8 p. [Supersedes AR 605-15, Feb. 24, 1921.]  
 605-20. Same: Appointment in Veterinary Corps, Regular Army, Changes 1; Nov. 14, 1923. [1924.] 4 p.  
 605-25. Same: Appointment in Medical Administrative Corps, Regular Army; Nov. 14, 1923. [1924.] 6 p. [Supersedes AR 605-25, Feb. 24, 1921.]  
 615-40. Enlisted men: Clothing, allowances, accounts, and disposition, Changes 5; Nov. 24, 1923. [1924.] 4 p. [Supersedes AR 615-40, Changes 1-4, July 17, 1922-Oct. 16, 1923.]

*Muscle Shoals.* Additional offer made by Tennessee Electric Power Co. [and its associates] to manufacture nitrogen and fertilizers at Muscle Shoals. Jan. 25, 1924. 4 p. (H. doc. 173, 68th Cong. 1st sess.) \* Paper, 5c. 24-26048

— Offer of Union Carbide Co. for Muscle Shoals, proposition submitted by Union Carbide Co. of New York to manufacture nitrates at Muscle Shoals. Jan. 23, 1924. 6 p. (H. doc. 166, 68th Cong. 1st sess.) \* Paper, 5c. 23-27382

— Plan for development of Muscle Shoals presented jointly by Tennessee Electric Power Co., Memphis Power & Light Co., and Alabama Power Co. Jan. 21, 1924. 6 p. (H. doc. 158, 68th Cong. 1st sess.) \* Paper, 5c. 23-27381

## Training regulations.

NOTE.—The Training regulations are issued in pamphlet form for insertion in loose-leaf binders.

- 150-35. Marksmanship: Machine gun, prepared under direction of chief of infantry; June 22, 1923. [1923.] 84 p. il. \* Paper, 15c.  
 435-100. Coast Artillery Corps: Battalion headquarters and combat train, gun battalion, antiaircraft artillery, prepared under direction of chief of coast artillery; Aug. 2, 1923. [1923.] 7 p. il. 2 pl. \* Paper, 5c.  
 445-205. Bridges: General bridging considerations, prepared under direction of chief of engineers; July 13, 1923. [1924.] 47 p. il. \* Paper, 10c.

Work of War Department. 1924. iv+42 p. 1 pl. † 24-26068

## ADJUTANT GENERAL'S DEPARTMENT

*Army list and directory*, Jan. 1, 1924. 1924. vi+276 p. large 8° [Bimonthly.] \* Paper, 25c. single copy, \$1.25 a yr.; foreign subscription, \$1.85. 9-35106

*Officers, Army.* Officers of Army stationed in or near District of Columbia, Jan. 1924. 1924. iv+40 p. [Quarterly.] \* Paper, 5c. single copy, 20c. a yr.; foreign subscription, 30c. 9-35107

*Oxyacetylene welding* for military purposes; prepared under direction of quartermaster general, 1923. 1923. vi+199 p. il. (United States Army training manual 53.) \* Cloth, 40c.

*U. S. Army recruiting news*, bulletin of recruiting information issued by direction of Adjutant General of Army, Jan. 1 and 15, 1924. [Recruiting Publicity Bureau, Governors Island, N. Y., Jan. 1 and 15, 1924.] Each 16 p. il. 4° † Recruiting Publicity Bureau, Governors Island, N. Y. War 22-1

## AIR SERVICE

*Aeronautical bulletins.* Aeronautical bulletin, no. 34, 53-70, 72, 81, 83, 85, 99-100, 102-104, Route information series; Nov. 1, 1923-Jan. 15, 1924. [1923-24.] various paging, 12° (Airways Section.) \* Paper, 5c. each. 23-26231

— Aeronautical bulletin, no. 87-121, 135-137, 140, State series; Dec. 1, 1923-Jan. 15, 1924. [1923-24.] Each 2 p. or 7 p. il. 12° (Airways Section.) [No. 100 is Index to Aeronautical bulletins 1-100.] \* Paper, 5c. each.



## ENGINEER DEPARTMENT

- Anacostia Park* and reclamation and development of Anacostia River and flats from mouth of river to District line, D. C.; Repairs to Aqueduct Bridge, D. C.; Construction of bridge across Potomac River at Georgetown, D. C. (Francis Scott Key Bridge); Maintenance and repair of Washington Aqueduct, D. C., and Washington Aqueduct filtration plant; Increasing water supply, District of Columbia; M. C. Tyler in charge. 1923. [1]+1989-2019 p. map. [Extract WW from annual report of chief of engineers, 1923.] †
- Baltimore, Md.* Report upon improvement of rivers and harbors in Baltimore, Md., district; F. C. Harrington in charge. 1923. [1]+404-443 p. [Extract G from annual report of chief of engineers, 1923.] †
- Boston, Mass.* Report upon improvement of rivers and harbors in Boston, Mass., district; Wildurr Willing in charge. 1923. [1]+15-61 p. [Extract A from annual report of chief of engineers, 1923.] †
- Buffalo, N. Y.* Report upon improvement of rivers and harbors in Buffalo, N. Y., district; P. S. Reinecke in charge. 1923. [1]+1520-1600 p. [Extract JJ from annual report of chief of engineers, 1923.] †
- Charleston, S. C.* Report upon improvement of rivers and harbors in Charleston, S. C., district; Edgar Jadwin in charge. 1923. iii+577-604 p. [Extract K from annual report of chief of engineers, 1923.] †
- Chattanooga, Tenn.* Report upon improvement of rivers and harbors in Chattanooga, Tenn., district; H. C. Fiske in charge. 1923. [1]+1177-99 p. [Extract Y from annual report of chief of engineers, 1923.] †
- Chicago, Ill.* Report upon improvement of rivers and harbors in Chicago, Ill., district; Rufus W. Putnam in charge. 1923. [1]+1423-58 p. [Extract HH from annual report of chief of engineers, 1923.] †
- Cincinnati, Ohio.* Report upon improvement of rivers and harbors in Cincinnati, Ohio, district; A. K. B. Lyman in charge. 1923. [1]+1259-68 p. [Extract DD from annual report of chief of engineers, 1923.] †
- Columbia River* between mouth of Willamette River and Vancouver, Wash., reports on preliminary examination and survey of Columbia River between mouth of Willamette River and Vancouver, Wash., with view to determine whether United States should maintain channel if it is deepened to 25 feet by Port Commission of Vancouver, Wash. Jan. 3, 1924. 19 p. (H. doc. 126, 68th Cong. 1st sess.) \* Paper, 5c.
- Detroit, Mich.* Report upon improvement of rivers and harbors in Detroit, Mich., district; E. M. Markham in charge. 1923. [1]+1458-1520 p. [Extract II from annual report of chief of engineers, 1923.] †
- District of Columbia.* Report upon improvements of rivers and harbors in Washington, D. C., district; M. C. Tyler in charge. 1923. [1]+443-467 p. [Extract H from annual report of chief of engineers, 1923.] †
- Duluth, Minn.* Report upon improvement of rivers and harbors in Duluth, Minn., district; E. H. Marks in charge. 1923. [1]+1279-1327 p. [Extract FF from annual report of chief of engineers, 1923.] †
- Duwamish waterway.* Seattle Harbor, Wash., reports on preliminary examination and survey of Duwamish waterway, Seattle Harbor, Wash., with view of widening or deepening, or both widening and deepening, channel to accommodate present and future commerce. Dec. 13, 1923. 23 p. (H. doc. 108, 68th Cong. 1st sess.) \* Paper, 5c.
- Florence, Ala.* Report upon improvement of rivers and harbors in Florence, Ala., district; G. R. Spalding in charge. 1923. [1]+1199-1212 p. [Extract Z from annual report of chief of engineers, 1923.] †
- Flushing Bay and Creek, N. Y.* reports on preliminary examination and survey of Flushing Bay and Creek, N. Y. Jan. 3, 1924. 20 p. (H. doc. 124, 68th Cong. 1st sess.) \* Paper, 5c.
- Galveston, Tex.* Report upon improvement of rivers and harbors in Galveston, Tex., district; L. M. Adams in charge. 1923. [1]+918-1020 p. [Extract Q from annual report of chief of engineers, 1923.] †
- Hawaii.* Report upon river and harbor improvement in district of Hawaii; W. A. Johnson in charge. 1923. [1]+1827-40 p. [Extract RR from annual report of chief of engineers, 1923.] †
- Huntington, W. Va.* Report upon improvement of rivers and harbors in Huntington, W. Va., district; W. P. Stokey in charge. 1923. iii+1246-59 p. [Extract CC from annual report of chief of engineers, 1923.] †

- Jacksonville, Fla.* Report upon improvement of rivers and harbors in Jacksonville, Fla., district; Gilbert A. Youngberg in charge. 1923. [1]+651-727 p. [Extract M from annual report of chief of engineers, 1923.] †
- Juneau, Alaska.* Report upon improvement of rivers and harbors in Juneau, Alaska, district; J. G. Steese in charge. 1923. [1]+1822-27 p. [Extract QQ from annual report of chief of engineers, 1923.] †
- Kansas City, Mo.* Report upon improvement of rivers and harbors in Kansas City, Mo., district; C. C. Gee in charge. 1923. [1]+1132-58 p. [Extract W from annual report of chief of engineers, 1923.] †
- Los Angeles, Calif.* Report upon improvement of rivers and harbors in Los Angeles, Calif., district; Edward D. Arderly in charge. 1923. [1]+1609-19 p. [Extract KK from annual report of chief of engineers, 1923.] †
- Louisville, Ky.* Report upon improvement of rivers and harbors in Louisville, Ky., district; G. R. Lukesh in charge. 1923. [1]+1268-79 p. [Extract EE from annual report of chief of engineers, 1923.] †
- Memphis, Tenn.* Report upon improvement of rivers and harbors in Memphis, Tenn., district; George J. Richards in charge. 1923. [1]+1056-78 p. [Extract S from annual report of chief of engineers, 1923.] †
- Milwaukee, Wis.* Report upon improvement of rivers and harbors in Milwaukee, Wis., district; F. S. Skinner in charge. 1923. [1]+1327-1423 p. [Extract GG from annual report of chief of engineers, 1923.] †
- Mississippi River at Nauvoo, Ill.* reports on preliminary examination and survey of Mississippi River at Nauvoo, Ill. Dec. 13, 1923. 14 p. map. (H. doc. 112, 68th Cong. 1st sess.) \*Paper, 5c.
- Mobile, Ala.* Report upon improvement of rivers and harbors in Mobile, Ala., district; Earl North in charge. 1923. [1]+783-830 p. [Extract O from annual report of chief of engineers, 1923.] †
- Montgomery, Ala.* Report upon improvement of rivers and harbors in Montgomery, Ala., district; J. J. Loving in charge. 1923. [1]+727-783 p. [Extract N from annual report of chief of engineers, 1923.] †
- Muscle Shoals.* Dam no. 2, Muscle Shoals, Ala., advertisement [for furnishing structural steel roof trusses, columns, etc., for power house of Wilson Dam, Tennessee River]. [1923.] 10 p. 4° †
- Nashville, Tenn.* Report upon improvement of rivers and harbors in Nashville, Tenn., district; Harold C. Fiske in charge. 1923. [1]+1158-77 p. [Extract X from annual report of chief of engineers, 1923.] †
- New Orleans, La.* Report upon improvement of rivers and harbors in New Orleans, La., district; E. J. Dent in charge. 1923. [1]+830-918 p. [Extract P from annual report of chief of engineers, 1923.] †
- New York City.* Report upon improvement of rivers and harbors in 1st New York, N. Y., district; J. R. Slattery in charge. 1923. [1]+137-276 p. [Extract C from annual report of chief of engineers, 1923.] †
- Report upon improvement of rivers and harbors in 2d New York, N. Y., district; H. C. Newcomer in charge. 1923. [1]+276-311 p. [Extract D from annual report of chief of engineers, 1923.] †
- Norfolk, Va.* Report upon improvement of rivers and harbors in Norfolk, Va., district; D. D. Pullen in charge. 1923. [1]+467-518 p. [Extract I from annual report of chief of engineers, 1923.] †
- Ohio River.* Report upon improvement of Ohio River by construction and operation of locks and dams. 1923. [1]+1212-31 p. [Extract AA from annual report of chief of engineers, 1923.] †
- Philadelphia, Pa.* Report upon improvement of rivers and harbors in Philadelphia, Pa., district; F. C. Boggs in charge. 1923. [1]+311-337 p. [Extract E from annual report of chief of engineers, 1923.] †
- Pittsburgh, Pa.* Report upon improvement of rivers and harbors in Pittsburgh, Pa., district; C. W. Kutz in charge. 1923. [1]+1231-45 p. [Extract BB from annual report of chief of engineers, 1923.] †
- Port Orchard Bay, Wash.* report on preliminary examination and survey of entrance to Port Orchard Bay, Wash. Dec. 13, 1923. 9 p. map. (H. doc. 109, 68th Cong. 1st sess.) \*Paper, 5c.
- Portland, Oreg.* Report upon improvement of rivers and harbors in 1st Portland, Oreg., district; George Mayo in charge. 1923. [1]+1686-1743 p. [Extract NN from annual report of chief of engineers, 1923.] †

- Portland, Oreg.*—Continued. Report upon improvement of rivers and harbors in 2d Portland, Oreg., district; R. Park in charge. 1923. [1]+1743-77 p. [Extract OO from annual report of chief of engineers, 1923.] †
- Porto Rico.* Report upon river and harbor improvement in district of Porto Rico; H. C. Newcomer in charge. 1923. [1]+1840-45 p. [Extract SS from annual report of chief of engineers, 1923.] †
- Providence, R. I.* Report upon improvement of rivers and harbors in Providence, R. I., district; V. L. Peterson in charge. 1923. [1]+61-137 p. [Extract B from annual report of chief of engineers, 1923.] †
- Rock Island, Ill.* Report upon improvement of rivers and harbors in Rock Island, Ill., district; B. C. Dunn in charge. 1923. [1]+1088-1111 p. [Extract U from annual report of chief of engineers, 1923.] †
- St. Louis, Mo.* Report upon improvement of rivers and harbors in St. Louis, Mo., district; Lunsford E. Oliver in charge. 1923. [1]+1078-88 p. [Extract T from annual report of chief of engineers, 1923.] †
- St. Paul, Minn.* Report upon improvement of rivers and harbors in St. Paul, Minn., district; C. F. Williams in charge. 1923. [1]+1111-32 p. [Extract V from annual report of chief of engineers, 1923.] †
- Salem River, N. J.*, report on preliminary examination and survey of Salem River, N. J. Dec. 13, 1923. 14 p. 2 maps. (H. doc. 110, 68th Cong. 1st sess.) \* Paper, 5c.
- San Francisco, Calif.* Report upon improvement of rivers and harbors in 1st San Francisco, Calif., district; Herbert Deakyne in charge. 1923. [1]+1619-66 p. [Extract LL from annual report of chief of engineers, 1923.] †
- Report upon improvement of rivers and harbors in 2d San Francisco, Calif., district; U. S. Grant, 3d, in charge. 1923. iii+1667-86 p. [Extract MM from annual report of chief of engineers, 1923.] †
- Savannah, Ga.* Report upon improvement of rivers and harbors in Savannah, Ga., district; F. W. Altstaetter in charge. 1923. iii+605-651 p. [Extract L from annual report of chief of engineers, 1923.] †
- Seattle, Wash.* Report upon improvement of rivers and harbors in Seattle, Wash., district; W. J. Barden in charge. 1923. [1]+1777-1822 p. [Extract PP from annual report of chief of engineers, 1923.] †
- Vicksburg, Miss.* Report upon improvement of rivers and harbors in Vicksburg, Miss., district; R. P. Howell in charge. 1923. [1]+1020-56 p. [Extract R from annual report of chief of engineers, 1923.] †
- Wilmington, Del.* Report upon improvement of rivers and harbors in Wilmington, Del., district; Earl I. Brown in charge. 1923. [1]+337-404 p. [Extract F from annual report of chief of engineers, 1923.] †
- Wilmington, N. C.* Report upon improvement of rivers and harbors in Wilmington, N. C., district; Oscar O. Kuentz in charge. 1923. [1]+518-576 p. [Extract J from annual report of chief of engineers, 1923.] †

ALASKA ROAD COMMISSIONERS BOARD

- Report.* Report upon construction and maintenance of military and post roads, bridges, and trails, Alaska [fiscal year 1923]; Board of Road Commissioners for Alaska [in charge]. 1923. [pt. 1, 1]+2084-2104 p. [Extract ZZ from annual report of chief of engineers, 1923. For pt. 2, see following entry.] †
- Same, pt. 2, with title, Report upon construction and maintenance of military and post roads, bridges, and trails, and of other roads, tramways, ferries, bridges, trails, and related works, Alaska, 19th annual report, [fiscal year] 1923; Board of Road Commissioners for Alaska [in charge]. Juneau, Alaska, Alaska Daily Empire Print, [Aug. 27] 1923. pt. 2, 131 p. 12 pl. 11 maps. [Part 1 was printed as a part of the annual report of chief of engineers, 1923, for which see above.] †
- Roads.* Alaska Road Commission, [extract] from speech of President Harding in Seattle, July 27, 1923 [concerning road building in Alaska]. [1923.] 1 p. †

CALIFORNIA DÉBRIS COMMISSION

- Report of California Débris Commission* [fiscal year 1923]. 1923. [1]+1845-59 p. [Extract TT from annual report of chief of engineers, 1923.] †

MISSISSIPPI RIVER COMMISSION

- Report of Mississippi River Commission* [fiscal year 1923]. 1923. iii+1860-1954 p. [Extract UU from report of chief of engineers, 1923.] † 6-13873

## NEW YORK HARBOR SUPERVISOR

*Report.* Supervision of harbor of New York, N. Y. [fiscal year 1923]; P. N. Olmsted, supervisor. 1923. [1]+1976-89 p. [Extract VV from annual report of chief of engineers, 1923.] †

## NORTHERN AND NORTHWESTERN LAKES SURVEY

**NOTE.**—Charts of the Great Lakes and connecting waters and St. Lawrence River to the international boundary at St. Regis, of Lake Champlain, and of the New York State canals are prepared and sold by the U. S. Lake Survey Office, Old Custom-house, Detroit, Mich. Charts may also be purchased at the following U. S. engineer offices: 710 Army Building, New York, N. Y.; 467 Broadway, Albany, N. Y.; 540 Federal Building, Buffalo, N. Y.; and Canal Office, Sault Ste. Marie, Mich. A catalogue (with index map), showing localities, scales, prices, and conditions of sale, may be had upon application at any of these offices.

A descriptive bulletin, which supplements the charts and gives detailed information as to harbors, shore lines and shoals, magnetic determinations, and particulars of changing conditions affecting navigation, is issued free to chart purchasers, upon request. The bulletin is revised annually and issued at the opening of navigation (in April), and supplements thereto are published monthly during the navigation season.

Complete sets of the charts and publications may be seen at the U. S. engineer offices in Duluth, Minn., Milwaukee, Wis., Chicago, Ill., Grand Rapids, Mich., Cleveland, Ohio, and Oswego, N. Y., but they are obtainable only at the sales offices above mentioned.

*Reports.* Survey of northern and northwestern lakes: Survey of St. Lawrence River; Preservation of Niagara Falls and supervision of power companies diverting water from Niagara River; Investigations regarding certain boundary waters; [E. M. Markham, J. G. Warren, and Spencer Cosby in charge]. 1923. [1]+2062-84 p. [Extract YY from annual report of chief of engineers, 1923.] †

## Charts

*Fairport Harbor, Ohio.* Fairport Harbor, Ohio. Scale 1:8,000. 5th edition. [U. S. Lake Survey Office, Detroit, Mich.] Jan. 7, 1924. 24.5×16.2 in. † 10c.

## PUBLIC BUILDINGS AND GROUNDS OFFICE

*Report.* Improvement and care of public buildings and grounds, care and maintenance of Washington Monument and of Lincoln Memorial, and erection of monuments, memorials, etc., Washington, D. C.: C. O. Sherrill in charge. 1923. iii+2020-62 p. [Extract XX from annual report of chief of engineers, 1923.] †

## FINANCE DEPARTMENT

*Finance circulars.* Changes 1 [to] Finance circular 5, 1923; Nov. 28, 1923. [1924.] 5 leaves, 12° †

## GENERAL STAFF CORPS

*Special regulations.* Recissions [of] Special regulations [65b. Physical standards for Reserve Officers' Training Corps, 1919]; Nov. 1, 1923. 1923. 1 p. [Special regulations issued by War Department.] †

## MEDICAL DEPARTMENT

*Vaccination.* Prevention of typhoid fever and smallpox by vaccination, for information of applicants to attend citizens' military training camp, their parents, and others interested in physical welfare of Americans. [Reprint with changes 1924.] 6 p. narrow 8° †

## ORDNANCE DEPARTMENT

*Orders.* General orders 6 [1923]; Dec. 31, 1923. [1923.] 1 p. 12° [Multi-graphed.] †

*Ordnance.* Schedule of instruction for student officers in artillery design. 1923. iii+10 p. (Design manual, note 5, artillery: Ordnance Dept. doc. 2047.) \* Paper, 5c.

## WORLD WAR FOREIGN DEBT COMMISSION

*Finland.* Report of World War Foreign Debt Commission, letter from Secretary of Treasury submitting report of World War Foreign Debt Commission, May 2, 1923, with agreement referred to therein providing for settlement of indebtedness of Republic of Finland to United States, and letter of approval of President Harding. Jan. 16, 1924. 9 p. (S. doc. 23, 68th Cong. 1st sess.) \* Paper, 5c.

Monthly Catalogue  
United States  
Public Documents

No. 350  
February, 1924

ISSUED BY THE  
SUPERINTENDENT OF DOCUMENTS



WASHINGTON  
1924

## Abbreviations

|                                  |                |                                   |                 |
|----------------------------------|----------------|-----------------------------------|-----------------|
| Appendix.....                    | app.           | Page, pages.....                  | p.              |
| Congress.....                    | Cong.          | Part, parts.....                  | pt., pts.       |
| Department.....                  | Dept.          | Plate, plates.....                | pl <sup>o</sup> |
| Document.....                    | doc.           | Portrait, portraits.....          | por.            |
| Facsimile, facsimiles.....       | facsim.        | Quarto.....                       | 4.              |
| Folio.....                       | f <sup>o</sup> | Report.....                       | rp.             |
| House.....                       | H.             | Saint.....                        | St.             |
| House bill.....                  | H. R.          | Section, sections.....            | sec.            |
| House concurrent resolution..... | H. Con. Res.   | Senate, Senate bill.....          | S.              |
| House document.....              | H. doc.        | Senate concurrent resolution..... | S. Con. Res.    |
| House executive document.....    | H. ex. doc.    | Senate document.....              | S. doc.         |
| House joint resolution.....      | H. J. Res.     | Senate executive document.....    | S. ex. doc.     |
| House report.....                | H. rp.         | Senate joint resolution.....      | S. J. Res.      |
| House resolution (simple).....   | H. Res.        | Senate report.....                | S. rp.          |
| Illustration, illustrations..... | il.            | Senate resolution (simple).....   | S. Res.         |
| Inch, inches.....                | in.            | Session.....                      | sess.           |
| Latitude.....                    | lat.           | Sixteenmo.....                    | 16 <sup>o</sup> |
| Longitude.....                   | long.          | Table, tables.....                | tab.            |
| Mile, miles.....                 | m.             | Thirtytwo-mo.....                 | 32 <sup>o</sup> |
| Miscellaneous.....               | misc.          | Treasury.....                     | Treas.          |
| Nautical.....                    | naut.          | Twelvemo.....                     | 12 <sup>o</sup> |
| No date.....                     | n. d.          | Twentyfour-mo.....                | 24 <sup>o</sup> |
| No place.....                    | n. p.          | Versus.....                       | vs., v.         |
| Number, numbers.....             | no., nos.      | Volume, volumes.....              | v., vol.        |
| Octavo.....                      | 8 <sup>o</sup> | Year.....                         | yr.             |

Common abbreviations for names of States and months are also used.

\*Document for sale by Superintendent of Documents.

†Distribution by office issuing document, free if unaccompanied by a price.

‡Printed for official use.

NOTE.—Nearly all of the Departments of the Government make a limited free distribution of their publications. When an entry shows a \* price, it is possible that upon application to the issuing office a copy may be obtained without charge.

## Explanation

Words and figures inclosed in brackets [ ] are given for information, but do not appear on the title-pages of the publications catalogued. When size is not given octavo is to be understood. Size of maps is measured from outer edge of border, excluding margin. The dates, including day, month, and year, given with Senate and House documents and reports are the dates on which they were ordered to be printed. Usually the printing promptly follows the ordering, but various causes sometimes make delays.

# SALES OF GOVERNMENT PUBLICATIONS

The Superintendent of Documents, Washington, D. C., is authorized to sell at cost, plus 10 per cent, without limit as to the number of copies to any one applicant who agrees not to resell or distribute the same for profit, any United States Government publication not confidential in character.

Publications can not be supplied free to individuals nor forwarded in advance of payment.

Publications entered in this catalogue that are for sale by the Superintendent of Documents are indicated by a star (\*) preceding the price. A dagger (†) indicates that application should be made to the Department, Bureau, or Division issuing the document. A double dagger (‡) indicates that the document is printed for official use. Whenever additional information concerning the method of procuring a document seems necessary, it will be found under the name of the Bureau by which it was published.

In ordering a publication from the Superintendent of Documents, give (if known) the name of the publishing Department, Bureau, or Division, and the title of the publication. If the publication is numbered, give the number also. Every such particular assists in quick identification. Do not order by the Library of Congress card number.

The accumulation of publications in this Office amounts to several millions, of which over two million are assorted, forming the sales stock. Many rare books are included, but under the law all must be sold regardless of their age or scarcity. Many of the books have been in stock some time, and are apt to be shop-worn. In filling orders the best copy available is sent. A general price-list of public documents is not available, but lists on special subjects will be furnished on application.

## MONTHLY CATALOGUE DISTRIBUTION

The Monthly catalogue is sent to each Senator, Representative, Delegate, Resident Commissioner, and officer in Congress; to designated depositories and State and Territorial libraries if it is selected by them; to substantially all Government authors; and to as many school, college, and public libraries as the limited edition will supply.

Subscription price to individuals, 50c. a year, including index; foreign subscription, 75c. a year. Back numbers can not be supplied. Notify the Superintendent of Documents of any change of address.

## LIBRARY OF CONGRESS CARDS

Numbers to be used in ordering the printed catalogue cards of the Library of Congress are given at the end of entries for the more important documents. Orders for these cards, remittances in payment for them, and requests for information about them should be addressed to the Librarian of Congress, *not* to the Superintendent of Documents.

## INDEX

An Index to the Monthly catalogue is issued at the end of the fiscal year. This contains index entries for all the numbers issued from July to June, and can be

bound with the numbers as an index to the volume. Persons desiring to bind the catalogue at the end of the year should be careful to retain the numbers received monthly, as duplicate copies can not be supplied.

#### HOW TO REMIT

Remittances for the documents marked with a star (\*) should be made to the **Superintendent of Documents, Washington, D. C.**, by coupons, postal money order, express order, or New York draft. Currency may be sent at sender's risk.

*Postage stamps, foreign money, defaced or smooth coins, positively will not be accepted.*

For the convenience of the general public, coupons that are good until used in exchange for Government publications sold by the **Superintendent of Documents** may be purchased from his Office in sets of 20 for \$1.00. Address order to **Superintendent of Documents, Government Printing Office, Washington, D. C.**

No charge is made for postage on documents forwarded to points in United States, Alaska, Guam, Hawaii, Philippine Islands, Porto Rico, Samoa, or to Canada, Cuba, or Mexico. To other countries the regular rate of postage is charged, and remittances must cover such postage. In computing foreign postage, add one-third of the price of the publication.

---

#### CORRECTION FOR JANUARY, 1924, MONTHLY CATALOGUE

For "[Circulars] 1918 and 1920" in 1st line of 2d entry under State Department on p. 402, read "[Circulars] 918 and 920."



# MONTHLY CATALOGUE

No. 350

FEBRUARY

1924

## AGRICULTURE DEPARTMENT

NOTE.—Those publications of the Department of Agriculture which are for sale will be supplied by the Superintendent of Documents, Washington, D. C. The Department issues a monthly list of publications, which is mailed to all applicants, enabling them to select such reports and bulletins as interest them.

*Accounts.* [Fiscal regulations of Department of Agriculture, effective Oct. 1, 1922, amendments and reprints.] [1924.] [14] p. 12° [These are reprints of variously numbered pages to be inserted in their proper places in the original publication.] ‡

*Anemia.* Iron content of blood and spleen in infectious equine anemia; by Lewis H. Wright. [1924.] p. 239-242. [From *Journal of agricultural research*, v. 26, no. 5, Nov. 3, 1923.] ‡

*Cattle.* [Bureau of Animal Industry] order 237, regulations governing purchase and destruction of animals and materials, disinfection, and expenditures on account of arrest and eradication of foot-and-mouth disease and other contagious or infectious diseases of animals, effective Mar. 29, 1915; Mar. 19, 1915. [Reprint 1924.] 7 p. †

— Same 287 and 287 amendment 1; [Feb. 23 and] 25, 1924. [1924.] 2 p. and 1 p. [Consist of orders concerning quarantine of cattle, etc.] †

*Chlorin.* Active chlorin as germicide for milk and milk products; by Harrison Hale and William L. Bleecker. 1924. cover-title, 375-382+[2] p. il. 3 p. of pl. [From *Journal of agricultural research*, v. 26, no. 8, Nov. 24, 1923.] ‡

*Claim* adjusted by Secretary of Agriculture, communication submitting claim [of Nathan Marks Company, Incorporated] for damages to privately owned property which has been adjusted and which requires appropriation for its payment. Feb. 9, 1924. 2 p. (H. doc. 191, 68th Cong. 1st sess.) \* Paper, 5c.

*Cotton.* Amendment 1 to Regulations pursuant to joint resolution of House of Representatives and Senate entitled For relief of States in cotton belt that have given aid to cotton farmers, approved Aug. 9, 1921, effective Dec. 28, 1923. 1924. 1 p. (Federal Horticultural Board.) [This amends regulations dated Mar. 22, 1922, with title, Compensation on account of noncotton zones, joint resolution of Congress and regulations, effective Apr. 1, 1922.] †

*Crops and markets.* Crops and markets, weekly, Feb. 2-23, 1924; v. 1, no. 5-8. [1924.] p. 65-128, il. 4° \* Paper, \$1.00 a yr.; foreign subscription, \$2.00 (including monthly supplement). Agr 24-113

— Same, monthly supplement, Feb. 1924; v. 1, supplement 2. [1924.] p. 41-80, il. 4° [Included in price of weekly *Crops and markets*.]

*Flower-pots.* Common earthenware jars source of error in pot experiments; by J. S. McHargue. 1924. cover-title, p. 231-232+[1] leaf, 1 pl. [From *Journal of agricultural research*, v. 26, no. 5, Nov. 3, 1923.] ‡

*Gossypol.* Physiological effect of gossypol [with list of literature cited]; by Paul Menaul. [1924.] p. 233-237. [From *Journal of agricultural research*, v. 26, no. 5, Nov. 3, 1923.] ‡

*Jatropha stimulos.* Chemical analysis of *Jatropha stimulos*; by Paul Menaul. [1924.] p. 259-260. [From *Journal of agricultural research*, v. 26, no. 6, Nov. 10, 1923.] ‡

*Journal of agricultural research*, v. 26, no. 9-12; Dec. 1-22, 1923. 1924. cover-titles, 383-616+[24]p.+[12] leaves, il. 9 pl. 32 p. of pl. [Weekly. Text on p. 2 of covers.] \*Paper, 10c. single copy, \$4.00 a yr.; foreign subscription, \$5.25. Agr 13-1837

CONTENTS.—No. 9. Quantitative determination of carotin by means of spectrophotometer and colorimeter [with list of literature cited]; by F. M. Schertz.—Our only common North American chigger, its distribution and nomenclature; by H. E. Ewing.—Habits of cotton rootrot fungus [with list of literature cited]; by C. J. King.—Three-banded grape leafhopper and other leafhoppers injuring grapes [with list of literature cited]; by G. A. Runner and C. I. Ells.—Some morphological responses of host tissue of crown gall organism [with list of literature cited]; by A. J. Riker.—Minimum milk requirement for calf raising; by A. C. Ragsdale and C. W. Turner.—No. 10. Red stain in wood of boxelder; by Ernest E. Hubert.—Stem and rootrot of peas in United States caused by species of *Fusarium* [with list of literature cited]; by Fred Reuel Jones.—Hornworm septicemia [with list of literature cited]; by G. F. White.—Cutworm septicemia; by G. F. White.—Study of serology, cerebrospinal fluid, and pathological changes in spinal cord in dourine; by Harry W. Schoening and Robert J. Formad.—Budrot of peach caused by species of *Fusarium*; by John W. Roberts.—No. 11. Oiled wrappers, oils, and waxes in control of apple scald; by Charles Brooks, J. S. Cooley, and D. F. Fisher.—Influence of temperature and initial weight of seeds upon growth-rate of *Phaseolus vulgaris* seedlings; by Willem Rudolfs.—Some factors which influence feathering of cream in coffee; by L. H. Burgwald.—Biology of false wireworm *Eleodes suturalis* Say [with list of literature cited]; by J. S. Wade and R. A. St. George.—Eggplant leaf-miner, *Phtherima glochinella* Zeller [with list of literature cited]; by Thomas H. Jones.—No. 12. Cytological studies of infection of Baart, Kanred, and Mindum wheats by *Puccinia graminis* tritici forms 3 and 19 [with list of literature cited]; by Ruth F. Allen.—Intracellular bodies associated with rosette disease and mosaiclike leaf mottling of wheat; by Harold H. McKinney, Sophia H. Eckerson, and Robert W. Webb.—Notes on biology of 4-spotted bean weevil, *Bruchus quadrimaculatus* Fab.; by A. O. Larson and Perez Simmons.

NOTE.—This publication is published by authority of the Secretary of Agriculture, with the cooperation of the Association of Land-Grant Colleges. It is distributed free only to libraries of agricultural colleges and experiment stations, to large universities, technical schools, and to such institutions as make suitable exchanges with the Agriculture Department. Others desiring the Journal may obtain it from the Superintendent of Documents, Washington, D. C., at the prices stated above.

*Official record*, Department of Agriculture, v. 3, no. 6-9; Feb. 6-27, 1924. [1924.] Each 8 p. 4° [Weekly.] \*Paper, 50c. a yr.; foreign subscription, \$1.10. Agr 22-146

*Quarantine*. Citrus fruit quarantine. Notice of quarantine 28, with regulations, effective Aug. 1, 1917. [Reprint with slight changes 1924.] 5 p. (Federal Horticultural Board.) †

— Modification of fruit and vegetable quarantine, Amendment 2 of regulations supplemental to Notice of quarantine 56, effective Jan. 18, 1924. [1924.] 2 p. (Federal Horticultural Board.) †

— Modification of pink bollworm quarantine, Amendment 2 to 2d revision of regulations supplemental to Notice of quarantine 52, effective Jan. 17, 1924. [1924.] 2 p. (Federal Horticultural Board.) †

*Soil reaction* in relation to calcium adsorption [with list of literature cited]; by C. O. Swanson. 1924. cover-title, p. 83-123, il. [From *Journal of agricultural research*, v. 26, no. 3, Oct. 20, 1923.] ‡

*Tannins*. Method for quantitative estimation of tannin in plant tissue; by Paul Menaul. [1924.] p. 257-258. [From *Journal of agricultural research*, v. 26, no. 6, Nov. 10, 1923.] ‡

*World's Poultry Congress*. 3d World's Poultry Congress. report from Secretary of State with accompanying letter to him from Secretary of Agriculture favoring legislation by Congress sanctioning Governmental participation in holding 3d World's Poultry Congress in United States in 1927. Feb. 13, 1924. 4 p. (S. doc. 45, 68th Cong. 1st sess.) \*Paper, 5c.

#### AGRICULTURAL ECONOMICS BUREAU

*Hay*. United States grades for timothy hay, clover hay, clover mixed hay, and grass mixed hay, revised, effective Feb. 1, 1924 (tabulated and abridged). Jan. 1924. [2] p. oblong 24° folded into narrow 24° size. †

*Poultry*. Marketing poultry; [by Rob R. Slocum]. [Feb. 1924.] ii+30 p. il. (Agriculture Dept. Farmers' bulletin 1377.) \*Paper, 5c. Agr 24-243

*Wheat*. Milling and baking experiments with American wheat varieties; by J. H. Shollenberger and J. Allen Clark. Feb. 7, 1924. cover-title, 94 p. il. 5 pl. (Agriculture Dept. Department bulletin 1183.) [Prepared in cooperation with Plant Industry Bureau. Includes lists of Agriculture Department publications treating on American wheat varieties.] \*Paper, 15c. Agr 24-204

## ANIMAL INDUSTRY BUREAU

**Cattle.** Special report on diseases of cattle; [articles] by Drs. Atkinson, Dickson, Eichhorn, Hickman, Law, Lowe, Marsh, Mohler, Murray, Pearson, Ransom, Trumbower, and Woodward. Revised edition, 1923. 1923. 563 p. il. 26 pl. 24 p. of pl. \* Cloth, \$1.00. Agr 24—255

CONTENTS.—Administration of medicines; by Leonard Pearson.—Diseases of digestive organs, by A. J. Murray; revised by R. W. Hickman.—Poisons and poisoning, by V. T. Atkinson; revised by C. Dwight Marsh.—Diseases of heart, blood vessels, and lymphatics, by W. H. Harbaugh; revised by Leonard Pearson.—Noncontagious diseases of organs of respiration; by William Herbert Lowe.—Diseases of nervous systems, by W. H. Harbaugh; revised by John R. Mohler.—Diseases of urinary organs; by James Law.—Diseases of generative organs, by James Law; revised by Adolph Eichhorn.—Diseases following parturition; by James Law.—Diseases of young calves; by James Law.—Bones, diseases and accidents, by V. T. Atkinson; revised by John R. Mohler.—Surgical operations, by William Dickson and William Herbert Lowe; revised by B. T. Woodward.—Tumors affecting cattle; by John R. Mohler.—Diseases of skin, by M. R. Trumbower; revised by John R. Mohler.—Diseases of foot, by M. R. Trumbower; revised by Leonard Pearson.—Diseases of eye and its appendages, by M. R. Trumbower; revised by Leonard Pearson.—Diseases of ear, by M. R. Trumbower; revised by Leonard Pearson.—Infectious diseases of cattle; revised by John R. Mohler.—Animal parasites of cattle; by B. H. Ransom.—Mycotic stomatitis of cattle; by John R. Mohler.—Index.

**Cattle scab** and methods of control and eradication; [by Marion Imes]. [Dec. 1918, slightly revised Feb. 1924.] [1924.] 30 p. il. (Agriculture Dept. Farmers' bulletin 1017.) \* Paper, 5c.

**Fats.** Compounds developed in rancid fats, with observations on mechanism of their formation [with list of literature cited]; by Wilmer C. Powick. 1924. cover-title, p. 323-362, il. [From Journal of agricultural research, v. 26, no. 8, Nov. 24, 1923.] ‡

**Food for cattle.** Handbook for better feeding of livestock; [compiled by E. W. Sheets and William Jackson]. [1924.] cover-title, 48 p. 16" (Agriculture Dept. Miscellaneous circular 12.) [Text on p. 2-4 of cover. Includes list of Farmers' bulletins relating to feeding of livestock.] \* Paper, 5c. Agr 24—212

**Foot-and-mouth disease;** [by John R. Mohler]. [Apr. 22, 1915, revised Mar. 1923, reprinted with slight revision Dec. 1923.] 20 p. il. (Agriculture Dept. Farmers' bulletin 666.) [Includes lists of Agriculture Department publications relating to diseases of cattle.] \* Paper, 5c.

**Garbage.** Feeding garbage to hogs; [by F. G. Ashbrook and A. Wilson]. [Aug. 1920, revised Dec. 1923.] [1923.] 27 p. il. (Agriculture Dept. Farmers' bulletin 1133.) [Includes lists of Agriculture Department publications relating to swine management.] \* Paper, 5c.

**Otocephaly.** Factors which determine otocephaly in guinea pigs [with list of literature cited]; by Sewall Wright and Orson N. Eaton. 1924. cover-title, p. 161-182, il. 1 pl. [From Journal of agricultural research, v. 26, no. 4, Oct. 27, 1923.] ‡

**Posters.** Ten points in better feeding, make every pound of feed yield profit; [poster]. [1924.] 26.1×18.2 in. †

**Poultry.** Back-yard poultry keeping, [by Rob R. Slocum; revised by Alfred R. Lee]. [May, 1923, reprint with changes 1924.] ii+18 p. il. (Agriculture Dept. Farmers' bulletin 1331.) \* Paper, 5c.

— Natural and artificial brooding of chickens; [by Alfred R. Lee]. [Jan. 1924.] ii+17 p. il. (Agriculture Dept. Farmers' bulletin 1376.) [Revision of Farmers' bulletin 624. Includes list of Farmers' bulletins relating to poultry.] \* Paper, 5c. Agr 24—210

**Service announcements.** Index to Service and regulatory announcements, 1923. [1924.] p. 111-115. \* Paper, 5c. single copy, included in price of Service and regulatory announcements to subscribers.

— Service and regulatory announcements, Jan. 1924; [no.] 201. Feb. 1924. p. 1-12. [Monthly.] \* Paper, 5c. single copy, 25c. a yr.; foreign subscription, 40c. Agr 7—1658

**Sheep.** Farm sheep raising for beginners, [by F. R. Marshall and R. B. Millin; revised by D. A. Spencer]. [July, 1917, revised Dec. 1923.] [1923.] 24 p. il. (Agriculture Dept. Farmers' bulletin 840.) \* Paper, 5c.

- Swine*. Castration of hogs; [by S. S. Buckley]. [Dec. 1923.] ii+8 p. il. (Agriculture Dept. Farmers' bulletin 1357.) [Supersedes Farmers' bulletin 780. Includes list of Agriculture Department publications relating to hogs.] \* Paper, 5c. Agr 24—262
- Temperature*. Method of automatic control of low temperatures employed by Department of Agriculture; by John T. Bowen. [1924.] p. 183-190, il. [From Journal of agricultural research, v. 26, no. 4, Oct. 27, 1923.] ‡

## BIOLOGICAL SURVEY BUREAU

- Grebes*. Food and economic relations of North American grebes; by Alexander Wetmore. Jan. 1924. 24 p. il. (Agriculture Dept. Department bulletin 1196.) \* Paper, 5c. Agr 24—205

## CHEMISTRY BUREAU

- Maple syrup*. Production of maple sirup and sugar; [by A. Hugh Bryan, William F. Hubbard, and Sidney F. Sherwood]. [1923.] 35 p. il. (Agriculture Dept. Farmers' bulletin 1366.) [Prepared in cooperation with Forest Service and Plant Industry Bureau. Revision of Farmers' bulletin 516.] \* Paper, 5c. Agr 24—209
- Service announcements*. Service and regulatory announcements, Feb. 1914, [no.] 2; [reprint of p. 21-25]. Apr. 2, 1914 [reprint with omissions 1924]. 4 p. [The original print of no. 2 included p. 21-108.] \* Paper, 5c. Agr 14—194
- Same, June, 1914; [no.] 6. July 17, 1914 [reprint 1924]. p. 415-421. \* Paper, 5c.
- Same, Oct. 1914, [no.] 10; [reprint of p. 741-743]. Nov. 25, 1914 [reprint with omissions 1924]. p. 741-743. [The original print of no. 10 included p. 741-750.] \* Paper, 5c.
- Same, no. 15. Nov. 4, 1915 [reprint 1923]. p. 21-24. \* Paper, 5c.
- Same, supplement 166. Feb. 1924. p. 425-454. [Contains Notices of judgment under food and drugs act 11751-800.] \* Paper, 5c.
- Same, supplement 167. Mar. 3, 1924. p. 455-479. [Contains Notices of judgment under food and drugs act 11801-850.] \* Paper, 5c.

## EDITORIAL AND DISTRIBUTION WORK OFFICES

- Farmers' bulletins* 1251-75, [title-page] with contents and index; prepared in Office of Editorial Work. 1924. 9+24 p. \* Paper, 5c.

## ENTOMOLOGY BUREAU

- Insects* injurious to ornamental greenhouse plants; [by C. A. Weigel and E. R. Sasser]. [1924.] ii+81 p. il. (Agriculture Dept. Farmers' bulletin 1362.) \* Paper, 15c. Agr 24—244
- Oak sapling borer*. *Goes tessellatus* Haldeman; by Fred E. Brooks. [1924.] 313-318+[2] p. 3 p. of pl. [From Journal of agricultural research, v. 26, no. 7, Nov. 17, 1923.] ‡

## EXPERIMENT STATIONS OFFICE

- Experiment station record*, v. 49, no. 9; abstract number. Feb. 1924. cover-title, x+801-900 p. [Text and illustration on p. 2 and 4 of cover.] \* Paper, 10c. single copy. 75c. per vol. (2 vols. a yr.); foreign subscription, \$1.25 per vol. Agr 9—832

NOTE.—Mainly made up of abstracts of reports and publications on agricultural science which have recently appeared in all countries, especially the United States. Extra numbers, called abstract numbers, are issued, 3 to each volume. These are made up almost exclusively of abstracts, that is, they contain no editorial notes and only a limited number of current notes.

## ALASKA AGRICULTURAL EXPERIMENT STATIONS

- Tuberculosis in animals*. Eradication of tuberculosis in cattle at Kodiak Experiment Station; by C. C. Georgeson and W. T. White. Jan. 1924. cover-title, 11 p. il. (Bulletin 5.) [Text on p. 2 of cover.] \* Paper, 5c. Agr 24—202

## FOREST SERVICE

*Molds (botany)*. Five molds and their penetration into wood [with list of literature cited]; by Eloise Gerry. 1924. cover-title, 219-230+[3] p. 4 p. of pl. [From Journal of agricultural research, v. 26. no. 5, Nov. 3, 1923.] ‡

## Maps

*Medicine Bow National Forest, Wyo.* [resources and recreation features, roads, trails, etc.]. [1924.] 1 sheet (with map on verso), il. oblong f°, folded into narrow 8° size and so printed as to number [1]+10+[1] p. †

## HOME ECONOMICS BUREAU

*Digestibility of raw starches and carbohydrates*; by C. F. Langworthy and Alice Thompson Merrill. Feb. 28, 1924. 16 p. (Agriculture Dept. Department bulletin 1213.) \*Paper, 5c. Agr 24-259

*Food values and body needs, shown graphically*; [by Emma A. Winslow]. [1924.] ii+36 p. il. (Agriculture Dept. Farmers' bulletin 1383.) \*Paper, 10c. Agr 24-211

*Milk and its uses in the home*. [July, 1923, revised Jan. 1924.] [1924.] ii+18 p. il. (Agriculture Dept. Farmers' bulletin 1359.) [Prepared in cooperation with Animal Industry Bureau.] \*Paper, 5c.

## PLANT INDUSTRY BUREAU

*Alfalfa*. Alfalfa, instructions adapted to Ohio, Indiana, Illinois, Iowa, Missouri, and Kentucky. [1924.] 4 p. †

— Alfalfa, instructions adapted to Pennsylvania, West Virginia, northwestern Maryland, and northern New Jersey. [1924.] 4 p. †

— Alfalfa, instructions adapted to southern New Jersey, Delaware, southern Maryland, Virginia, Arkansas, Tennessee, and south Atlantic and Gulf States. [1924.] 4 p. †

— Peruvian alfalfa. [1924.] 4 p. †

*Bacterial stripe disease of proso millet* [with list of literature cited]; by Charlotte Elliott. 1924. cover-title, 151-160+[3] p. 2 pl. 2 p. of pl. [From Journal of agricultural research, v. 26, no. 4, Oct. 27, 1923.] ‡

*Bermuda grass*. Eradication of Bermuda grass; [by Albert A. Hansen]. [Sept. 1918, revised Sept. 1923.] [1924.] 12 p. il. (Agriculture Dept. Farmers' bulletin 945.) \*Paper, 5c.

*Corn*. Effects of selection on yield of cross between varieties of corn; by Frederick D. Richey. Feb. 1924. 20 p. il. (Agriculture Dept. Department bulletin 1209.) \*Paper, 5c. Agr 24-248

*Helminthosporium sativum*. Influence of soil temperature and moisture on infection of wheat seedlings by *Helminthosporium sativum* [with list of literature cited]; by H. H. McKinney. 1924. cover-title, 195-218+[3] p. il. 2 pl. 2 p. of pl. [Prepared in cooperation with Wisconsin Agricultural Experiment Station. From Journal of agricultural research, v. 26, no. 5, Nov. 3, 1923.] ‡

*Pear and how to grow it*; [by G. B. Brackett]. [Feb. 14, 1912, revised Nov. 1923.] [1923.] 32 p. il. (Agriculture Dept. Farmers' bulletin 482.) \*Paper, 5c.

*Quarantine procedure* to safeguard introduction of citrus plants, system of aseptic plant propagation; [by] Walter T. Swingle, T. Ralph Robinson, and Eugene May, jr. Jan. 1924. 15 p. il. (Agriculture Dept. Department circular 299.) \*Paper, 5c. Agr 24-207

*Rye*. Growing rye in western half of United States; [by John H. Martin and Ralph W. Smith]. [Sept. 1923.] 19 p. il. (Agriculture Dept. Farmers' bulletin 1358.) \*Paper, 5c. Agr 24-208

*Strawberry culture*, eastern United States; [by George M. Darrow]. [Apr. 1919, revised Nov. 1923.] [1923.] 52 p. il. (Agriculture Dept. Farmers' bulletin 1028.) \*Paper, 5c.

- Sugar*; by E. W. Brandes, C. O. Townsend, P. A. Yoder, S. F. Sherwood, R. S. Washburn, G. B. L. Arner, O. E. Baker, F. C. Stevens, F. H. Chittenden, and C. F. Langworthy. 1924. [1]+98 p. il. (Yearbook separate 893.) [Prepared in cooperation with Agricultural Economics Bureau, Entomology Bureau, Home Economics Bureau, and Louisiana College of Agriculture. From Yearbook, 1923.] \*Paper, 20c.
- Sugar-beets*. Time for testing mother beets; by Dean A. Pack. 1924. cover-title, p. 125-150. [From Journal of agricultural research, v. 26, no. 3, Oct. 20, 1923.] †
- Trees for town & city streets*; [by Furman Lloyd Mulford]. [Mar. 1922, revised Nov. 1923.] [1923.] 41 p. il. (Agriculture Dept. Farmers' bulletin 1208.) \*Paper, 5c. (incorrectly given in publication as 10c.).
- Udo*. Two diseases of udo (*Aralia cordata* Thunb.) [with list of literature cited]; by J. L. Weimer. 1924. cover-title, 271-278+[3] p.+[1] leaf, 4 p. of pl. [From Journal of agricultural research, v. 26, no. 6, Nov. 10, 1923.] †
- Vegetables*. Diseases and insects of garden vegetables; [by W. W. Gilbert and C. H. Popenoe. [Jan. 1924.] ii+46 p. il. (Agriculture Dept. Farmers' bulletin 1371.) [Prepared in cooperation with Entomology Bureau.] \*Paper, 10c. Agr 24-257
- Wheat*. Electrochemical treatment of seed wheat [with list of literature cited; by] C. E. Leighty and J. W. Taylor. Feb. 1924. 7 p. il. (Agriculture Dept. Department circular 305.) \*Paper, 5c. Agr 24-245
- White-pine blister rust* in western Europe [with list of literature cited]; by W. Stuart Moir. Feb. 8, 1924. 32 p. il. 4 p. of pl. (Agriculture Dept. Department bulletin 1186.) [Imprint date incorrectly given on last page of publication as 1923.] \*Paper, 10c. Agr 24-246

## PUBLIC ROADS BUREAU

- Drainage* district assessments, study of present practices in assessing benefits under State drainage laws; by George R. Boyd, in collaboration with R. A. Hart. Feb. 1924. cover-title, 70 p. (Agriculture Dept. Department bulletin 1207.) \*Paper, 10c. Agr 24-258

## SOILS BUREAU

- Ashley Creek Valley*. Soil survey of Ashley Valley, Utah; by A. T. Strahorn, Scott Ewing, and D. S. Jennings. 1924. iii+907-937 p. il. 1 pl. map. [Prepared in cooperation with Utah Agricultural Experiment Station. From Field operations, 1920.] \*Paper, 15c.
- Buncombe County, N. C.* Soil survey of Buncombe County, N. C.; by S. O. Perkins, R. E. Devereux, S. F. Davidson, and W. A. Davis. 1923. iii+785-812 p. il. map. [Prepared in cooperation with North Carolina Department of Agriculture and State Agricultural Experiment Station. From Field operations, 1920.] \*Paper, 25c.
- Colloids*. Estimation of colloidal material in soils by adsorption [with list of literature cited]; by P. L. Gile, H. E. Middleton, W. O. Robinson, W. H. Fry, and M. S. Anderson. Feb. 15, 1924. cover-title, 42 p. (Agriculture Dept. Bulletin 1193.) \*Paper, 5c. Agr 24-247
- Geneva County, Ala.* Soil survey of Geneva County, Ala.; by A. H. Meyer, C. O. Jaekel, and L. R. Schoenmann. 1924. iii+287-314 p. il. map. [Prepared in cooperation with Alabama Department of Agriculture and Industries. From Field operations, 1920.] \*Paper, 15c.
- Hardin County, Iowa*. Soil survey of Hardin County, Iowa; by T. H. Benton and W. W. Strike. 1923. iii+717-757 p. il. map. [Prepared in cooperation with Iowa Agricultural Experiment Station. From Field operations, 1920.] \*Paper, 15c.
- Lafayette County, Mo.* Soil survey of Lafayette County, Mo.; by William De Young and H. V. Jordan. 1923. iii+813-837 p. il. map. [Prepared in cooperation with University of Missouri Agricultural Experiment Station. From Field operations, 1920.] \*Paper, 25c.

*Tyrrell County, N. C.* Soil survey of Tyrrell County, N. C.; by W. B. Cobb and W. A. Davis. 1924. iii+839-858 p. il. map. [Prepared in cooperation with North Carolina Department of Agriculture and Agricultural Experiment Station. From Field operations, 1920.] \* Paper, 15c.

*Woodbury County, Iowa.* Soil survey of Woodbury County, Iowa; by J. O. Veatch, E. I. Angell, A. M. O'Neal, jr., H. W. Warner, C. L. Orrben, and D. S. Gray. 1923. iii+759-784 p. il. map. [Prepared in cooperation with Iowa Agricultural Experiment Station. From Field operations, 1920.] \* Paper, 25c.

## WEATHER BUREAU

*Climatological data* for United States by sections, v. 10, no. 11; Nov. 1923. [1924.] cover-title. [188] p. il. 2 maps, 2 p. of maps, 4° [Text on p. 2 of cover.] \* Paper, 35c. complete monthly number, \$4.00 a yr. Agr 14-566

NOTE.—Made up of separate Climatological data issued from 42 section centers of the United States. Printed at the several section centers and assembled and bound at the Washington Office. Issued principally for service use and exchange. The separate Climatological data are sold by the Superintendent of Documents, Washington, D. C., at the rate of 5c. single copy, 50c. a yr. for each section.

*Forest fires.* Symposium on fire-weather forecasting: 1. Intensive studies of local conditions as aid to forecasting fire-weather. [by] G. W. Alexander; 2. Relation of weather forecasts to prediction of dangerous forest-fire conditions, [by] R. H. Weidman; 3. Forest-fire weather in western Washington, [by] G. C. Joy; 4. Lightning and forest fires in California, [by] S. B. Show; 5. How weather forecasting can aid in forest-fire control, [by] H. R. Flint; 6. Meteorological factors and forest fires, [by] J. V. Hofmann; 7. Evaporation as simple index to weather conditions, [by] C. G. Bates. 1924. [1]+561-571 p. 4° [From Monthly weather review, Nov. 1923.] †

*Frost.* Notes on 1922 freeze in southern California; by F. D. Young. 1924. [1]+581-585 p. il. 2 p. of pl. 4° [From Monthly weather review, Nov. 1923.] †

*Meteorology.* Monthly meteorological summary, Washington, D. C., Jan. 1924. [1924.] [2] p. large 8° †

*Monthly weather review*, v. 51, no. 11; Nov. 1923. [Feb. 7] 1924. cover-title, p. 561-616, il. 13 p. of pl. and maps, 4° [Text on p. 2-4 of cover.] \* Paper, 15c. single copy, \$1.50 a yr.; foreign subscription, \$2.25. Agr 9-990

NOTE.—The Monthly weather review contains (1) meteorological contributions, and bibliography including seismology, (2) an interpretative summary and charts of the weather of the month in the United States, and on adjacent oceans, and (3) climatological and seismological tables dealing with the weather and earthquakes of the month. The contributions are principally as follows: (a) results of observational or research work in meteorology carried on in the United States or other parts of the world, (b) abstracts or reviews of important meteorological papers and books, and (c) notes.

SPECIAL ARTICLES.—Intensive studies of local conditions as aid to forecasting fire weather; by George W. Alexander.—Relation of weather forecasts to prediction of dangerous forest fire conditions; by R. H. Weidman.—Forest fire weather in western Washington; [by] George C. Joy.—Lightning and forest fires in California; by S. B. Show.—How weather forecasting can aid in forest fire control; by Howard R. Flint.—Meteorological factors and forest fires; by J. V. Hofmann.—Evaporation as simple index to weather conditions; by Carlos G. Bates.—Transpiration by forest trees; by Robert E. Horton.—Notes on 1922 freeze in southern California; by Floyd D. Young.—Sonora storms; by Dean Blake.—Work of Weather Bureau for river interests along Ohio River; by W. C. Devereaux.

*New England* highway weather bulletin, Feb. 5-26, 1924; no. 8-11 [season of 1923-24.] [Boston, Mass., 1924.] Each 1 p. il. large 8° [Weekly.] \* Paper, 50c. per season.

*Snow and ice bulletin*, no. 9-12, winter 1923-24; Feb. 4-25, 1924. Feb. 5-26, 1924. Each [2] p. il. large 4° [Weekly during winter.] † 12-1660

*Trees.* Transpiration by forest trees; by R. E. Horton. 1924. [1]+571-581 p. il. 4° [From Monthly weather review, Nov. 1923.] †

*Weather.* Weekly weather and crop bulletin, Feb. 5-26, 1924; no. 6-9, 1924. Feb. 6-27, 1924. Each 4 p. il. 4° \* Paper, 25c a yr. Agr 24-260

NOTE.—The weekly weather and crop summaries, published in Weather, crops, and markets during the 2 years ending with 1923, and prior thereto in the National weather and crop bulletin, will in the future constitute a separate publication by the Weather Bureau entitled Weekly weather and crop bulletin, of which this is the first regular issue. Tabular data, similar to that contained in the table on p. 3, for the weeks ending Jan. 1, 8, 15, 22, and 29 respectively, will be published later in a single issue, designated nos. 1-5, 1924.

*Weather map.* Daily weather map [of United States, containing forecasts for all States east of Mississippi River except Illinois, Wisconsin, Indiana, upper Michigan, and lower Michigan], Feb. 1-29, 1924. 1st edition. [1924.] Each 16.4×22.7 in. [Not issued Sundays or holidays.] \* Editions issued at Washington, D. C. 25c. a month, \$2.50 a yr.; editions issued at about 65 stations throughout the United States, 20c. a month, \$2.00 a yr.

— Same [containing forecasts for United States], Feb. 1-29, 1924. 2d edition. [1924.] Each 16.4×22.7 in. [The Sunday edition does not contain as much information as the edition for week days.] \* 30c. a month, \$3.00 a yr.

## CIVIL SERVICE COMMISSION

NOTE.—The Commission furnishes its publications gratuitously to those who apply for them.

*Civil service.* Instructions to applicants. 11th civil service district, headquarters, Seattle, Wash. Oct. 1923. [published] 1924. ii+30+[1] p. (Form 1372.) †

— Instructions to applicants. 12th civil service district, headquarters, San Francisco, Calif. Oct. 1923. [published] 1924. [2]+32+[1] p. (Form 1372.) †

— Miscellaneous information. Jan. 1924. 8 p. (Form 1089.) †

*Postal service.* Instructions to applicants for post-office service. 2d civil-service district, headquarters, New York, N. Y. Nov. 1923 [published 1924]. 16+[1] p. (Form 1898.) †

— Instructions to applicants for post-office service. 12th civil-service district, headquarters, San Francisco, Calif. Nov. 1923. 16+[1] p. (Form 1898.) †

## COMMERCE DEPARTMENT

### CENSUS BUREAU

NOTE.—Persons desiring 14th census publications should address the Director of the Census, Department of Commerce, Washington, D. C. They are also sold by the Superintendent of Documents, Washington, D. C., at the price indicated.

*Alabama.* 14th census of United States: State compendium, Alabama, statistics of population, occupations, agriculture, manufactures, and mines and quarries for State, counties, and cities. 1924. cover-title, 121 p. il. 4° [Text on p. 2-4 of cover.] \*Paper, 20c. 24—26198

*Arizona.* 14th census of United States: State compendium, Arizona, statistics of population, occupations, agriculture, irrigation, manufactures, and mines and quarries for State, counties, and cities. 1924. cover-title, 89 p. il. 4° [Text on p. 2-4 of cover.] \*Paper, 15c. 24—26199

*Cotton.* Cotton consumed, cotton on hand, active cotton spindles, and imports and exports of cotton, Jan. 1923 and 1924, with statistics of cotton consumed, imported, and exported for 6 months ending Jan. 31. Feb. 14, 1924. oblong 32° [Preliminary report. This publication is issued in postal card form.] †

*Cotton goods.* Census of manufactures. 1921: Cotton manufactures. 1924. 29 p. \* Paper, 5c. 24—26155

*Cottonseed* received, crushed, and on hand, and cottonseed products manufactured, shipped out, on hand, and exported covering 6-month period ending Jan. 31, 1924 and 1923. Feb. 19, 1924. oblong 32° [Preliminary report. This publication is issued in postal card form.] †

*Gas (illuminating).* Census of manufactures. 1921: Manufactured gas. 1924. 35 p. \*Paper, 5c. 24—26157

*Leather.* Census of manufactures. 1921: Leather industries 1924. 53 p. \*Paper, 10c. 24—26156

*Manufactures.* Census of manufactures. 1923. instructions to special agents. 1924. iv+44 p. narrow 12° † 24—26225



- Mortgages on homes*, report on results of inquiry as to mortgage debt on homes other than farm homes at 14th census, 1920. 1923. 277 p. il. large 8° (Census monographs 2.) [Prepared under supervision of Charles S. Sloane, geographer of census, by Thomas J. Fitzgerald, special agent, edited and revised under supervision of Richard T. Ely.] \*Cloth, \$1.25. 24—26159
- Silk*. Census of manufactures, 1921: Silk manufactures. 1924. 13 p. \*Paper, 5c. 24—26158
- Tobacco*. Leaf tobacco held by manufacturers and dealers, Jan. 1, 1924 and 1923, and Oct. 1 and July 1, 1923. Jan. 31, 1924. oblong 32' [This publication is issued in postal card form.] †

## COAST AND GEODETIC SURVEY

NOTE.—The monthly Notice to mariners, formerly issued by the Coast and Geodetic Survey, has been consolidated with and made a part of the Notice to mariners issued by the Lighthouses Bureau, thus making it a joint publication. The charts, coast pilots, and tide tables of the Coast and Geodetic Survey are sold at the office of the Survey in Washington, and also by one or more sales agents in each of the important American seaports.

- Coast and Geodetic Survey bulletin*, Jan. 31, 1924; no. 104. 1924. 8 p. [Monthly.] ‡ 15—26512
- Coast pilots*. Supplement to United States coast pilot, Atlantic Coast, section A, St. Croix River to Cape Cod. Jan. 11, 1924. [1]+16 leaves. (Serial 256.) †
- Magnetic observatories*. Results of observations made at Coast and Geodetic Survey magnetic observatory near Tucson, Ariz., in 1919 and 1920; by Daniel L. Hazard. 1924. [1]+98 p. 8 pl. (Serial 248.) \*Paper, 20c. 13—35172

## Charts

- Chandeleur Sound*. Chandeleur and Breton sounds, La., surveys to 1922; chart 1270. Scale 1:80,000. Washington, Coast and Geodetic Survey, Feb. 1924. 32.2×43.1 in. †75c.
- Galveston entrance, Tex.*, surveys 1851–1900, surveys by U. S. Engineers to 1923; chart 520. Scale 1:40,000. Washington, Coast and Geodetic Survey, Jan. 1924. 15.9×21.6 in. †25c.
- Porto Rico*, east coast, San Juan Passage to Port Humacao, and western part of Vieques Island, original surveys 1900–23; chart 917. Scale 1:40,000. Washington, Coast and Geodetic Survey, Jan. 1924. 41.4×33.8 in. †75c.
- Prince of Wales Island*. West coast of Prince of Wales Island, southeast Alaska, Ulloa Channel to San Christoval Channel, surveys 1912–21; chart 8155. Scale 1:40,000. Washington, Coast and Geodetic Survey, Jan. 1924. 30.2×36.3 in. †75c.
- San Diego Bay, Calif.*, San Diego Bay and entrance surveys to 1923, surveys by U. S. Engineers to 1922 and U. S. Navy to 1923, approaches, surveys to 1923; chart 5107. Scale 1:20,000. Washington, Coast and Geodetic Survey, Jan. 1924. 37.4×33.4 in. †75c.
- Virgin Passage and Vieques Sound, W. I.*, surveys to 1923 and other sources; chart 904. [Scale 1:100,000.] Washington, Coast and Geodetic Survey, Feb. 1924. 30.8×43 in. †75c.

## FISHERIES BUREAU

- Fisheries service bulletin*, Feb. 1, 1924; no. 105. [1924.] 9 p. [Monthly.] ‡ F15—76
- Fishery products*. Statement, by fishing grounds, of quantities and values of certain fishery products landed at Boston and Gloucester, Mass., and Portland, Me., by American fishing vessels, calendar year 1923. [1924.] 1 p. oblong f° (Statistical bulletin 600.) †
- Statement, by fishing grounds [etc.], of quantities and values of certain fishery products landed at Seattle, Wash., by American fishing vessels, calendar year 1923. [1924.] 1 p. oblong f° (Statistical bulletin 598.) †
- Statement, by months, of quantities and values of certain fishery products landed at Boston and Gloucester, Mass., and Portland, Me., by American fishing vessels, [calendar] year 1923. [1924.] 1 p. oblong f° (Statistical bulletin 599.) †

## FOREIGN AND DOMESTIC COMMERCE BUREAU

- Commerce.* Monthly summary of foreign commerce of United States, Dec. 1923. 1924. 2 pts. p. 1-69 and ii+71-110 p. 4° \* Paper, 10c. single copy (including pts. 1 and 2), \$1.00 a yr.; foreign subscription, \$1.60. 14-21465
- Same. 1924. [2 pts. in 1], 110 p. 4° (H. doc. 12, 68th Cong. 1st sess.)
- Commerce reports.* Commerce reports, weekly survey of foreign trade, reports from American consular officers and representatives of Department of Commerce in foreign countries, no. 5-8; Feb. 4-25, 1924. cover-titles, p. 265-536, il. 4° [Text and illustrations on p. 2-4 of covers.] \* Paper, 10c. single copy, \$3.00 a yr.; foreign subscription, \$5.00.
- Same, nos. 40-53 [series 1923], v. 4, 26th year; Oct.-Dec. 1923 [title-page and index]. 1924. [2]+xxxiii p. 4° [Quarterly.] \* Paper, 5c. single copy, 20c. a yr.; foreign subscription, 30c.
- Supplement to Commerce reports. [Included in price of Commerce reports for subscribers.]
- Trade and economic review for 1922, no. 50; China; by Edwin S. Cunningham. [1924.] 20 p.
- Same, no. 51; Cuba; [by] Arthur C. Frost. [1924.] 16 p.
- Same, no. 52; Panama; [by] George Orr. [1924.] 8 p.
- Same, no. 53; Siam; [by] Charles H. Albrecht. [1924.] 18 p.
- Supplement to Commerce reports: Austrian and Czechoslovak lumber and woodworking industries; [articles] by Carol H. Foster, Walter A. Foote, and C. M. Rayndal. Feb. 18, 1924. ii+16 p. (Trade information bulletin 196; Lumber Division.) † 24-26165
- Same: Bolivian public debt, with survey of Bolivian financial history; by Charles A. McQueen. Feb. 18, 1924. ii+27 p. (Trade information bulletin 194; Finance and Investment Division.) † 24-26163
- Same: Boot and shoe industry and trade of Australia; by Elmer G. Pauly. Feb. 18, 1924. ii+7 p. (Trade information bulletin 195; Shoe and Leather Manufactures Division.) † 24-26164
- Same: Chicle and chewing gum, review of chicle production and sources of supply, and chewing gum industry and trade [with list of references]; by H. M. Hoar. Feb. 25, 1924. ii+10 p. (Trade information bulletin 197; Foodstuffs Division.) † 24-26166
- Same: Cuban economic improvement [from reports dated Dec. 19, 1923]; by C. A. Livengood and Frank E. Coombs. Feb. 11, 1924. ii+8 p. (Trade information bulletin 191; Latin American Division.) † 24-26129
- Same: Cuban market for paper and paper products; by Charles A. Livengood. Feb. 18, 1924. ii+15 p. (Trade information bulletin 192; Paper Division.) † 24-26161
- Same: England's trade with Russia; by L. J. Lewery. Feb. 25, 1924. ii+11 p. (Trade information bulletin 199; Eastern European Division.) † 24-26200
- Same: Geneva conference and ocean shipping; by Eugene Tyler Chamberlain. Mar. 3, 1924. ii+24 p. (Trade information bulletin 202; Transportation Division.) † 24-26201
- NOTE.—Includes text of convention and statute on international régime of maritime ports agreed upon at Geneva conference.
- Same: German electrical industry as revealed by exhibits at Leipzig Fall Fair, 1923; by Arthur J. Gray. Feb. 11, 1924. ii+16 p. (Trade information bulletin 187; Electrical Equipment Division.) † 24-26126
- Same: Honduras; compiled by Hector Lazo from reports from Robert L. Keiser, Alexander K. Sloan, W. L. Beaulac, G. P. Shaw, and other sources. Feb. 18, 1924. ii+18 p. (Trade information bulletin 193; Latin American Division.) † 24-26162
- Same: Ireland, its agricultural, industrial, and commercial resources; by Fred A. Christoph. Feb. 11, 1924. ii+44 p. (Trade information bulletin 188; Western European Division.) † 24-26127
- Same: Protesting drafts in Spain, Portugal, and Italy; compiled by A. J. Wolfe from information furnished by consular officers of Department of State. Feb. 11, 1924. ii+23 p. (Trade information bulletin 189; Division of Commercial Laws.) † 24-26160

- Commerce reports*—Continued. Same: Road construction in Peru; by W. E. Dunn. Feb. 25, 1924. ii+16 p. (Trade information bulletin 198; Transportation Division.) † 24—26167
- Same: Sisal, production, prices, and marketing; by Louis Crossette. Feb. 25, 1924. ii+7 p. (Trade information bulletin 200; Textile Division.) [Prepared as part of investigation of essential raw materials authorized by 67th Congress.] † 24—26202
- Same: Survey of world trade in agricultural products, no. 2, Methods of merchandising American wheat in export trade, pt. 2, Selling American wheat abroad; by Theo. D. Hammatt. Feb. 11, 1924. ii+78 p. il. (Trade information bulletin 185; Foodstuffs Division.) [Prepared as part of study of world trade in agricultural products authorized by 67th Congress.] † 24—26040
- Same: Trade organizations in French metallurgy; by Chester Lloyd Jones. Feb. 4, 1924. ii+10 p. (Trade information bulletin 186; Iron and Steel Division.) † 24—26125
- Same: Trading under laws of Union of South Africa, by Leslie Blackwell; with Supplementary notes, by A. J. Wolfe. Feb. 11, 1924. ii+32 p. (Trade information bulletin 190; Division of Commercial Laws.) † 24—26128
- Survey of current business, Feb. 1924, no. 30; compiled by Bureau of Census, Bureau of Foreign and Domestic Commerce, [and] Bureau of Standards. 1924. cover-title, 224 p. il. 4° (Monthly supplement to Commerce reports.) [Contains statistics for Dec. 1923, the date given above, Feb. 1924, being the date of issue. Text on p. 2-4 of cover.] \* Paper, 10c. single copy. \$1.00 a yr.; foreign subscription, \$1.50. 21—26819
- NOTE.—Realizing that current statistics are highly perishable and that to be of use they must reach the business man at the earliest possible moment, the Department has arranged to distribute advance leaflets twice each month to those subscribers who request them. One set of these leaflets is issued about the 20th of the month, giving such information as has been received up to that time, and another set of sheets is mailed at the end of the month giving those figures received since the 20th. The information contained in these leaflets is also published in Commerce reports issued weekly by the Foreign and Domestic Commerce Bureau. The advance sheets will be mailed free of charge to all subscribers to the Survey who request them. Such requests should be addressed to the Bureau of the Census, Department of Commerce, Washington, D. C. Subscriptions, however, should be sent to the Superintendent of Documents, Washington, D. C., at the prices stated above.
- Rumania*, economic handbook [with bibliography]; prepared in Eastern European and Levantine Division. 1924. viii+167 p. il. 10 p. of pl. (Special agents series 222.) \* Cloth, 65c. 24—26130

## LIGHTHOUSES BUREAU

- 13th District*. Light list, upper Mississippi River and tributaries, 13th lighthouse district; 1924, corrected to Jan. 15, 1924. 211 p. narrow 16° [About half of the pages are blank.] \* Paper, 20c. 10—34309
- Lighthouse service bulletin*, v. 3, no. 2; Feb. 1, 1924. [1924.] p. 9-12. [Monthly.] † 12—35121
- Notice to mariners*, weekly, no. 5-9, 1924; Feb. 1-29 [1924]. 1924. various paging. [Issued jointly with Coast and Geodetic Survey.] † 7—20609
- Willow, lighthouse tender*. Specifications for side-wheel, steel, steam-propelled lighthouse tender Willow, 1924. 1924. [1]+76 p. †

## NAVIGATION BUREAU

- Ships*. American documented seagoing merchant vessels of 500 gross tons and over, Feb. 1, 1924. 1924. ii+68 p. 4° (Serial 75.) [Monthly.] \* Paper, 10c. single copy. 75c. a yr.; foreign subscription, \$1.25. 19—26597

## RADIO SERVICE

- Radio Service bulletin*, Feb. 1, 1924; no. 82. [1924.] 27 p. [Monthly.] \* Paper, 5c. single copy. 25c. a yr.; foreign subscription, 40c. 15—26255

## PUBLICATIONS DIVISION

- Commerce Department*. Supplement to annual List of publications [of Department of Commerce available for distribution], Jan. 31, 1924. [1924.] 4 p. [Monthly.] †

## STANDARDS BUREAU

NOTE.—The Scientific papers will be supplied on subscription as issued at \$1.25 per volume, paper bound. These volumes will afterwards be issued bound in cloth at \$2.00 per volume; foreign subscription, paper \$2.50 (sent in single numbers), cloth \$2.35 (bound volumes). Single numbers vary in price. Address the Superintendent of Documents, Washington, D. C.

The Technologic papers will be issued first as separates and later in volume form in the same manner as the Scientific papers. Subscriptions will be accepted by the Superintendent of Documents at \$1.25 per volume; foreign subscription, \$2.50. Single numbers vary in price.

- Bottles.* Milk and cream bottles and bottle caps. Oct. 1, 1923. [published] 1924. ii+3 p. (Simplified practice recommendation no. 10.) [Title on cover is: Elimination of waste, simplified practice, milk and cream bottles and bottle caps.] \*Paper, 5c.
- Bushel.* Legal weights (in pounds) per bushel of various commodities. 4th edition. Jan. 22, 1924. [1]+18 p. (Circular 10.) \*Paper, 5c. 24—26131
- Duck (cloth).* United States Government specification for numbered cotton duck, Federal Specifications Board, Standard specification 53, officially adopted by Federal Specifications Board, Feb. 1, 1923, for use of Departments and independent establishments of Government in purchase of numbered cotton duck. 2d edition. Jan. 12, 1924. 4 p. (Circular 136.) [This specification was drawn up by the Cotton Duck Association and several of the large Government Departments.] \*Paper, 5c. 24—26132
- Electric resistance.* Measurement of low resistance by means of wheatstone bridge; by Frank Wenner [and] Alva Smith. Jan. 11, 1924. [1]+297-305 p. il. large 8° (Scientific papers 481.) [From Scientific papers, v. 19.] \*Paper, 5c. 24—26135
- Gases.* Thermal-conductivity method for analysis of gases; by P. E. Palmer [and] E. R. Weaver. Jan. 7, 1924. [1]+35-100 p. il. 2 pl. large 8° (Technologic papers 249.) [From Technologic papers, v. 18.] \*Paper, 20c. 24—26138
- Hosiery.* Standardized method of measuring size of hosiery. Feb. 1, 1924. [1]+5 p. il. (Circular 149.) [Prepared in cooperation with National Association of Hosiery and Underwear Manufacturers.] \*Paper, 5c. 24—26169
- Radio beacons.* Directive type of radio beacon and its application to navigation; by F. H. Engel [and] F. W. Dunmore. Jan. 5, 1924. [1]+281-295 p. il. 1 pl. (Scientific papers 480.) [From Scientific papers, v. 19.] \*Paper, 5c. 24—26134
- Soap.* United States Government specification for hand grit soap, Federal Specifications Board, Standard specification 35, officially adopted by Federal Specifications Board, July 3, 1922, for use of Departments and independent establishments of Government in purchase of hand grit soap. 2d [edition]. Feb. 1, 1924. 4 p. (Circular 132.) \*Paper, 5c. 24—26203
- Spectra.* Redetermination of secondary standards of wave length from new international iron arc; by W. F. Meggers, C. C. Kiess, [and] Keivin Burns. Jan. 5, 1924. [1]+263-272 p. 1 pl. (Scientific papers 478.) [From Scientific papers, v. 19.] \*Paper, 5c. 24—26133
- Telemeters.* New electrical telemeter; by Burton McCollum [and] O. S. Peters. Jan. 4, 1924. [1]+737-777 p. il. 6 p. of pl. (Technologic papers 247.) [From Technologic papers, v. 17.] \*Paper, 15c. 24—26136
- Wall plaster,* its ingredients, preparation, and properties [report of Bureau of Standards Plastering Conference]. Jan. 9, 1924. [1]+66 p. (Circular 151.) \*Paper, 15c. 24—26170
- Waterproofing.* Exposure tests on colorless waterproofing materials; by D. W. Kessler. Jan. 7, 1924. [1]+1-33 p. il. 1 pl. 2 p. of pl. (Technologic papers 248.) [From Technologic papers, v. 18.] \*Paper, 15c. 24—26137

## STEAMBOAT INSPECTION SERVICE

- Steamboat Inspection Service bulletin,* Feb. 1, 1924; no. 100. [1924.] 2 p. [Monthly.] † 15—26679

## CONGRESS

*Congressional record.* Congressional record, 68th Congress, 1st session, v. 65, no. 38-61; Feb. 1-29, 1924. [1924.] 1807-3498+[59] p. 4° 12-36438

NOTE.—The Congressional record, containing the proceedings and debates of Congress, is issued daily when Congress is in session, and indexes thereto are published fortnightly.

The Record is sold by the Superintendent of Documents on the following terms: Single copy, 3 cents, if not more than 24 pages, and 1 cent more for each additional 8 pages; per month, \$1.50, foreign subscription, \$2.50. Subscriptions are payable in advance. Prices for the bound volumes of the Record, 67th Congress, 1st-4th sessions, and prior Congresses, will be furnished on application. Send remittances to the Superintendent of Documents, Washington, D. C. Stamps and foreign money will not be accepted.

— Same, index, with title, Congressional record index, 68th Congress, 1st session, v. 65, nos. 28-39; Jan. 21-Feb. 2, 1924. [1924.] no. 3; 47+22 p. 4° [Includes History of bills and resolutions.]

— Same, v. 65, nos. 40-50; Feb. 4-16, 1924. [1924.] no. 4; 37+16 p. 4° [Includes History of bills and resolutions.]

## PUBLIC LAWS

NOTE.—Public acts in slip form in the first prints may be obtained from the Superintendent of Documents, Washington, D. C., at a subscription price of \$1.00 for the 68th Congress, 1st session, foreign subscription \$1.25; single copies are usually 5c. each.

Public [act] 1-32, 68th Congress.

*Arkansas River.* S. 602, act to extend time for construction of bridge across Arkansas River between Little Rock and Argenta, Ark. [Polaski County]. Approved Feb. 16, 1924. 1 p. (Public 18.)

*Chattahoochee River.* S. 160, act authorizing Georgia to construct bridge across Chattahoochee River between Georgia and Alabama at or near Fort Gaines, Ga. Approved Feb. 1, 1924. 1 p. (Public 8.)

*Chippewa Indians.* H. R. 185, act for per capita payment of \$100 to each enrolled member of Chippewa tribe of Minnesota from funds standing to their credit in Treasury. Approved Jan. 25, 1924. 1 p. (Public 1.)

*Columbia River.* S. 484, act to extend time for completion of construction of bridge across Columbia River between Oregon and Washington at or within 2 miles westerly from Cascade Locks, Oreg. [by Interstate Construction Corporation]. Approved Jan. 30, 1924. 1 p. (Public 2.)

*Convict labor.* S. 794, act to equip Penitentiary, Leavenworth, Kans., for manufacture of supplies for use of Government, for compensation of prisoners for their labor, and for other purposes. [Approved Feb. 11, 1924.] 2 p. (Public 12.)

*District of Columbia.* S. 627, act to authorize National Society United States Daughters of 1812 to place bronze tablet on Francis Scott Key Bridge. Approved Jan. 30, 1924. 1 p. (Public 6.)

*Dog River.* H. R. 3770, act for examination and survey of Dog River, Ala., from Louisville and Nashville Railroad bridge to mouth of said river including connection with Mobile Bay ship channel. Approved Feb. 2, 1924. 1 p. (Public 11.)

*Fox River.* H. R. 4498, act to authorize Illinois to construct bridge across Fox River in county of Kendall, Ill. [between Yorkville and Bristol]. Approved Feb. 16, 1924. 1 p. (Public 28.)

— S. 1539, act extending time for construction of bridge across Fox River by Aurora, Ill., and granting consent of Congress to removal of existing dam and to its replacement with new structure. Approved Feb. 16, 1924. 1 p. (Public 24.)

— S. 1540, act granting consent of Congress to Aurora, Kane County, Ill., to construct bridges across Fox River. Approved Feb. 16, 1924. 1 p. (Public 25.)

*Hudson River.* H. R. 4796, act to extend time of Hudson River Connecting Railroad Corporation for completion of its bridge across Hudson River, N. Y. [at point between Castleton and Schodack Landing]. Approved Feb. 14, 1924. 1 p. (Public 15.)

— S. 733, act granting consent of Congress to construction of bridge over Hudson River at Poughkeepsie, N. Y. [by commissioner of highways of New York State]. Approved Feb. 16, 1924. 1 p. (Public 21.)

*Kingston Lake.* H. R. 3680, act authorizing building of bridge across Kingston Lake at Conway, S. C. [by Horry County]. Approved Feb. 2, 1924. 1 p. (Public 10.)

*Lumber River.* S. 1634, act to authorize building of bridge across Lumber River, S. C., between Marion and Horry counties [near Nichols, S. C., by Highway Department of South Carolina]. Approved Feb. 16, 1924. 1 p. (Public 26.)

*Mississippi River.* H. R. 4366, act granting consent of Congress to Great Northern Railway Company to maintain and operate or reconstruct, maintain, and operate bridge across Mississippi River [within Minneapolis, Minn.]. Approved Feb. 16, 1924. 1 p. (Public 27.)

— H. R. 4817, act granting consent of Congress to Illinois and Iowa, or either of them, to construct bridge across Mississippi River connecting county of White-side, Ill., and county of Clinton, Iowa. Approved Feb. 20, 1924. 1 p. (Public 32.)

— H. R. 5273, act granting consent of Congress to Chicago, Milwaukee and St. Paul Railway Company to construct bridge over Mississippi River between St. Paul and Minneapolis, Minn. Approved Feb. 16, 1924. 1 p. (Public 30.)

— S. 801, act granting consent of Congress to construction by Valley Transfer Railway Company of bridge across Mississippi River between Hennepin and Ramsey counties, Minn. Approved Jan. 30, 1924. 1 p. (Public 3.)

## Public [act] 1-32, 68th Congress—Continued.

- Missouri River.* S. 1367, act granting consent of Congress to South Dakota for construction of bridge across Missouri River between Brule County and Lyman County, S. Dak. Approved Jan. 30, 1924. 1 p. (Public 4.)
- S. 1368, act granting consent of Congress to South Dakota for construction of bridge across Missouri River between Walworth County and Corson County, S. Dak. Approved Jan. 30, 1924. 1 p. (Public 5.)
- Pamunkey River.* S. 643, act to extend time for construction of bridge across Pamunkey River, Va. [by Pamunkey Ferry Company, near Sweet Hall, Va.]. Approved Feb. 16, 1924. 1 p. (Public 20.)
- Pearl River.* H. R. 657, act granting consent of Congress to boards of supervisors of Rankin and Madison counties, Miss., to construct bridge across Pearl River, Miss. [at Meeks Ferry]. Approved Feb. 13, 1924. 1 p. (Public 14.)
- Pee Dee River.* H. R. 3679, act to authorize building of bridge across Pee Dee River, S. C. [at Yawhannah Ferry by Horry and Georgetown counties, S. C.]. Approved Feb. 2, 1924. 1 p. (Public 9.)
- Rio Grande.* H. R. 5196, act granting consent of Congress to construction of bridge across Rio Grande [by El Paso Electric Railway Company and El Paso and Jaurez Traction Company, at El Paso, Tex.]. Approved Feb. 1, 1924. 1 p. (Public 7.)
- Rock River.* H. R. 4499, act granting consent of Congress to Illinois to construct bridge across Rock River in county of Winnebago, Ill., in section 24, township 46 north, range 1 east, of 3d principal meridian. Approved Feb. 16, 1924. 1 p. (Public 29.)
- St. Francis River.* S. 604, act to authorize construction of bridge across St. Francis River near St. Francis, Ark. [by St. Louis Southwestern Railway Company]. Approved Feb. 16, 1924. 1 p. (Public 19.)
- St. Louis, Mo.* H. R. 486, act to extend time for completion of municipal bridge approaches, and extensions or additions thereto, by St. Louis, within Illinois and Missouri. Approved Feb. 13, 1924. 1 p. (Public 13.)
- Tug Fork.* S. 1374, act to authorize Norfolk and Western Railway Company to construct bridge across Tug Fork of Big Sandy River at or near point about mile and a half west of Williamson, Mingo County, W. Va., and near mouth of Turkey Creek, Pike County, Ky. Approved Feb. 16, 1924. 1 p. (Public 23.)
- Waccamaw River.* S. 384, act to authorize building of bridge across Waccamaw River, S. C., near North Carolina State line [by North and South Carolina Waccamaw Bridge Company]. Approved Feb. 16, 1924. 1 p. (Public 17.)
- War Finance Corporation.* S. 2249, act to extend for 9 months power of War Finance Corporation to make advances under provisions of War Finance Corporation act, as amended [relative to relief for producers of and dealers in agricultural products], and for other purposes. Approved Feb. 20, 1924. 1 p. (Public 31.)
- Willamette River.* S. 152, act to authorize county of Multnomah, Oreg., to construct bridge across Willamette River in Portland, Oreg., to replace present Burnside Street Bridge in Portland, and also to authorize county of Multnomah to construct bridge across Willamette River in Portland, in vicinity of Ross Island. Approved Feb. 16, 1924. 1 p. (Public 16.)
- Yellowstone River.* S. 1170, act to authorize Highway Commission of Montana to construct bridge across Yellowstone River at or near Glendive, Mont. Approved Feb. 16, 1924. 1 p. (Public 22.)

## Public [joint] resolution 2-5, 68th Congress.

- Cattle.* H. J. Res. 82, joint resolution extending time during which certain domestic animals which have crossed boundary line into foreign countries may be returned duty free. Approved Jan. 25, 1924. 1 p. (Public resolution 2.)
- Federal Reserve System, Joint Committee of Inquiry on Membership in.* H. J. Res. 151, joint resolution extending time for final report of joint congressional committee created by agricultural credits act of 1923. Approved Jan. 31, 1924. 1 p. (Public resolution 3.)
- Naval petroleum reserves.* S. J. Res. 54, joint resolution directing President to institute and prosecute suits to cancel certain leases of oil lands and incidental contracts. [Approved Feb. 8, 1924.] 2 p. (Public resolution 4.)
- Navy and Marine Memorial Dedicated to Americans Lost at Sea.* S. J. Res. 68, joint resolution authorizing erection on public grounds in Washington, D. C., of memorial to Navy and Marine services, to be known as Navy and Marine Memorial Dedicated to Americans Lost at Sea. Approved Feb. 16, 1924. 1 p. (Public resolution 5.)

## HARDING, WARREN G. JOINT SELECT COMMITTEE ON ARRANGEMENTS OF MEMORIAL SERVICES FOR

*Harding, Warren G.* Memorial services for Warren G. Harding, report pursuant to S. Res. 21; submitted by Mr. Willis. Feb. 16, calendar day Feb. 20, 1924. 2 p. (S. rp. 163. 68th Cong. 1st sess.) \*Paper, 5c.

## HOUSE OF REPRESENTATIVES

- Appropriations.* Legislative establishment, supplemental estimates of appropriations for legislative establishment, fiscal year 1924 and fiscal year 1925. Feb. 2, 1924. 3 p. (H. doc. 185, 68th Cong. 1st sess.) \*Paper, 5c.
- Bankruptcy laws of United States:* public law 171, July 1, 1898, 55th Congress; public law 62, Feb. 5, 1903, 57th Congress; public law 232, June 15, 1906, 59th Congress; public law 294, June 25, 1910, 61st Congress; public law 241 (extract), Jan. 28, 1915, 63d Congress; public law 258 (extract), Sept. 6, 1916, 64th Congress; public law 376, Mar. 2, 1917, 64th Congress; public law 121, Jan. 7, 1922, 67th Congress. 1924. [1]+40 p. \*Paper, 5c. 24-26222

- Boy Scouts of America.* 13th annual report of Boy Scouts of America, letter from chief scout executive transmitting 13th annual report of Boy Scouts of America [year ending Dec. 31, 1922]. 1924. iii+153 p. (H. doc. 114, 68th Cong. 1st sess.) \*Paper, 15c. E 13—532
- Calendars of House of Representatives,* 68th Congress, 1st session, Feb. 1-29, 1924; no. 34-57. 1924. various paging, large 8° [Daily when House of Representatives is in session.] †
- Commerce.* Laws of 65th, 66th, and 67th Congresses relating to interstate and foreign commerce: 1, Railroads; 2, Wire control; 3, Proclamations; 4, Executive orders; 5, Termination of Federal control of railroads; 6, Relinquishment of Federal control, proclamation. 1924. 124 p. [Includes extract from public law 242, 64th Congress.] \*Paper, 15c.
- Revenue laws* with amendments: public law no. 217, approved Oct. 22, 1914, 63d Congress; public law no. 271, approved Sept. 8, 1916, 64th Congress; public law no. 377, approved Mar. 3, 1917, 64th Congress; public law no. 50, approved Oct. 3, 1917, 65th Congress; public law no. 254, approved Feb. 24, 1919, 65th Congress; public law no. 98, approved Nov. 23, 1921, 67th Congress; public law no. 527, approved Mar. 4, 1923, 67th Congress; public law no. 531, approved Mar. 4, 1923, 67th Congress; public law no. 545, approved Mar. 4, 1923, 67th Congress. 1924. [1]+345 p. \*Paper, 35c.

## ACCOUNTS COMMITTEE

- Johnson, James.* To pay James Johnson for extra services, report to accompany H. Res. 55; submitted by Mr. MacGregor. Feb. 9, 1924. 1 p. (H. rp. 174, 68th Cong. 1st sess.) \*Paper, 5c.
- Mileage Committee, House.* Appointing session clerk to Committee on Mileage, report to accompany H. Res. 111; submitted by Mr. MacGregor. Feb. 9, 1924. 1 p. (H. rp. 175, 68th Cong. 1st sess.) \*Paper, 5c.
- World War Veterans' Legislation Committee, House.* To provide clerks for Committee on World War Veterans' Legislation, report to accompany H. Res. 170; submitted by Mr. Underhill. Feb. 14, 1924. 1 p. (H. rp. 193, 68th Cong. 1st sess.) \*Paper, 5c.

## AGRICULTURE COMMITTEE

- Agricultural attachés.* Ketcham foreign crop marketing and report bill, hearings on H. R. 5568, to gather and disseminate information on agricultural production, competition, and demand in foreign countries, Jan. 28 and 30, 1924. 1924. ii+34 p. (Serial H.) \*Paper, 5c.
- Agricultural products.* McNary-Haugen export bill, hearings on H. R. 5563, declaring emergency in respect to certain agricultural commodities and to promote equality between agricultural commodities and other commodities, Jan. 21[-Feb. 16], 1924. 1924. [pts. 1-4], [xii]+1-288 p. (Serial E, pts. [1]-4.) \*Paper, pts. 1 and 4, each 5c.; \*pts. 2 and 3, each 15c.
- Agriculture Department.* Department bills, hearings on H. R. 5791, H. R. 5941, H. R. 5939, H. R. 5946, H. R. 5937, H. R. 762 [bills providing for sundry matters affecting Department of Agriculture] Jan. 29, 1924. 1924. iii+31 p. (Serial I.) \*Paper, 5c.
- Dairy Bureau.* Bureau of Dairying, hearings on H. R. 7113, to establish Dairy Bureau in Department of Agriculture, Feb. 13, 1924. 1924. iii+16 p. (Serial L.) \*Paper, 5c.
- Forest Service* administration, report to accompany H. R. 5939 [to facilitate and simplify work of Forest Service, Department of Agriculture, and to promote reforestation]; submitted by Mr. Haugen. Feb. 5, 1924. 4 p. (H. rp. 153, 68th Cong. 1st sess.) \*Paper, 5c.
- McGuire, Henry.* Henry McGuire, report to accompany H. R. 1306 [for relief of Henry McGuire]; submitted by Mr. Haugen. Feb. 5, 1924. 2 p. (H. rp. 152, 68th Cong. 1st sess.) \*Paper, 5c.
- Seed distribution,* report to accompany H. R. 5559 [to authorize appropriation to enable Secretary of Agriculture to purchase and distribute valuable seeds]; submitted by Mr. Haugen. Feb. 14, 1924. 2 p. (H. rp. 205, 68th Cong. 1st sess.) \*Paper, 5c.
- Smith, Albert W.* A. W. Smith, report to accompany H. R. 6557 [to allow credit in accounts of A. W. Smith]; submitted by Mr. Haugen. Feb. 5, 1924. 2 p. (H. rp. 154, 68th Cong. 1st sess.) \*Paper, 5c.

## APPROPRIATIONS COMMITTEE

- Agriculture Department.* Agricultural appropriation bill, [fiscal year] 1925, hearings before subcommittee in charge of agricultural appropriation bill for 1925, 1924. ii+1168 p. \* Paper, 85c.
- Agricultural appropriation bill, [fiscal year] 1925, report to accompany H. R. 7220; submitted by Mr. Anderson. Feb. 22, 1924. 26 p. (H. rp. 223, 68th Cong. 1st sess.) \* Paper, 5c.
- Naval petroleum reserves.* Navy Department appropriation bill, [fiscal year] 1925, supplemental hearing before subcommittee in charge of Navy Department appropriation bill for 1925, naval petroleum reserves. 1924. pt. 2, ii+57 p. \* Paper, 5c.
- Navy Department.* Navy Department and naval service appropriation bill, fiscal year 1925, report to accompany H. R. 6820; submitted by Mr. French. Feb. 9, 1924. 24 p. (H. rp. 178, 68th Cong. 1st sess.) \* Paper, 5c.
- Navy Department appropriation bill, [fiscal year] 1925, hearing before subcommittee in charge of Navy Department appropriation bill for 1925, 1924. [pt. 1], ii+928 p. \* Paper, 60c.

## BANKING AND CURRENCY COMMITTEE

- War Finance Corporation.* Extend power of War Finance Corporation, report to accompany S. 2249 [to extend for 9 months power of War Finance Corporation to make advances under provisions of War Finance Corporation act, as amended relative to relief for producers of and dealers in agricultural products, and for other purposes]; submitted by Mr. McFadden. Feb. 12, 1924. 1 p. (H. rp. 185, 68th Cong. 1st sess.) \* Paper, 5c.

## CLAIMS COMMITTEE

- American Surety Co. of New York.* report to accompany H. R. 4374 [for relief of American Surety Company of New York]; submitted by Mr. Fredericks. Feb. 14, 1924. 5 p. (H. rp. 201, 68th Cong. 1st sess.) \* Paper, 5c.
- Bradley, William R.* William R. Bradley, report to accompany H. R. 1316 [for relief of William R. Bradley]; submitted by Mr. Celler. Feb. 2, 1924. 3 p. (H. rp. 147, 68th Cong. 1st sess.) \* Paper, 5c.
- Buxton, Grace.* Grace Buxton, report to accompany H. R. 5967 [for relief of Grace Buxton]; submitted by Mr. Edmonds. Feb. 14, 1924. 3 p. (H. rp. 204, 68th Cong. 1st sess.) \* Paper, 5c.
- Cleveland State Bank, Cleveland, Miss.* report to accompany S. 75 [for relief of Cleveland State Bank, Cleveland, Miss.]; submitted by Mr. Thomas of Oklahoma. Feb. 2, 1924. 5 p. (H. rp. 148, 68th Cong. 1st sess.) \* Paper, 5c.
- Cole, C. M.* Estate of C. M. Cole, report to accompany H. R. 4760 [for relief of estate of C. M. Cole]; submitted by Mr. Fredericks. Feb. 14, 1924. 14 p. (H. rp. 202, 68th Cong. 1st sess.) \* Paper, 5c.
- Fuller, Stansfield A.* Stansfield A. and Elizabeth G. Fuller, report to accompany H. R. 914 [granting 6 months' gratuity pay to Stansfield A. and Elizabeth G. Fuller, parents of Stansfield A. Fuller]; submitted by Mr. Beck. Feb. 14, 1924. 2 p. (H. rp. 196, 68th Cong. 1st sess.) \* Paper, 5c.
- Greenport Basin & Construction Co.* report to accompany H. R. 3348 [to pay claim as result of damage sustained to marine railway of Greenport Basin and Construction Company]; submitted by Mr. Edmonds. Feb. 14, 1924. 4 p. (H. rp. 198, 68th Cong. 1st sess.) \* Paper, 5c.
- Hutcheson, Bernice.* Bernice Hutcheson, report to accompany H. R. 3143 [for relief of Bernice Hutcheson]; submitted by Mr. Vincent of Michigan. Feb. 2, 1924. 9 p. (H. rp. 144, 68th Cong. 1st sess.) \* Paper, 5c.
- Jonas, Julius.* Julius Jonas, report to accompany H. R. 5762 [for relief of Julius Jonas]; submitted by Mr. Fredericks. Feb. 14, 1924. 12 p. (H. rp. 203, 68th Cong. 1st sess.) \* Paper, 5c.
- Lebanon National Bank, Lebanon, Tenn.* report to accompany H. R. 3748 [for relief of Lebanon National Bank]; submitted by Mr. Thomas of Oklahoma. Feb. 2, 1924. 7 p. (H. rp. 145, 68th Cong. 1st sess.) \* Paper, 5c.



- New Jersey Shipbuilding & Dredging Co.*, report to accompany S. 1572 [for relief of New Jersey Shipbuilding and Dredging Company, Bayonne, N. J.]; submitted by Mr. Underhill. Feb. 14, 1924. 7 p. (H. rp. 195, 68th Cong. 1st sess.) \* Paper, 5c.
- Nickles, George A.* George A. Nickles, report to accompany H. R. 3761 [for relief of George A. Nickles]; submitted by Mr. Vincent of Michigan. Feb. 14, 1924. 8 p. (H. rp. 200, 68th Cong. 1st sess.) \* Paper, 5c.
- Old National Bank of Martinsburg.* Martinsburg, W. Va., report to accompany S. 214 [for relief of Old National Bank of Martinsburg, Martinsburg, W. Va.]; submitted by Mr. Thomas of Oklahoma. Feb. 2, 1924. 6 p. (H. rp. 149, 68th Cong. 1st sess.) \* Paper, 5c.
- Stone Towing Line.* report to accompany H. R. 1682 [for relief of Stone Towing Line]; submitted by Mr. Bulwinkle. Feb. 18, 1924. 7 p. (H. rp. 209, 68th Cong. 1st sess.) \* Paper, 5c.
- Thompson-Vache Boat Co.*, report to accompany H. R. 2123 [for relief of Thompson-Vache Boat Company, Bonnots Mill, Mo.]; submitted by Mr. Little. Feb. 14, 1924. 20 p. (H. rp. 197, 68th Cong. 1st sess.) \* Paper, 5c.
- Tower, Mrs. Cornelia M. A.* Cornelia M. A. Tower, report to accompany H. R. 3504 [for relief of Cornelia M. A. Tower]; submitted by Mr. McReynolds. Feb. 14, 1924. 4 p. (H. rp. 199, 68th Cong. 1st sess.) \* Paper, 5c.
- Williams, Edward T.* Edward T. Williams, report to accompany H. R. 5808 [for relief of Edward T. Williams]; submitted by Mr. Edmonds. Feb. 2, 1924. 11 p. (H. rp. 146, 68th Cong. 1st sess.) \* Paper, 5c.

## COINAGE, WEIGHTS, AND MEASURES COMMITTEE

*Weights and measures.* Standard of weights and measures for certain agricultural products, hearings on H. R. 3241, to establish standard of weights and measures for following wheat-mill, rye-mill, and corn-mill products, namely, flours, hominy, grits, and meals and all commercial feeding stuffs, Jan. 25 and 29, 1924. 1924. [1]+25 p. \* Paper, 5c.

## DISTRICT OF COLUMBIA COMMITTEE

- Capital punishment* in District of Columbia, report to accompany S. 387 [to prescribe method of capital punishment in District of Columbia to be electricution]; submitted by Mr. Gasque. Feb. 5, 1924. 2 p. (H. rp. 156, 68th Cong. 1st sess.) \* Paper, 5c.
- Grand Army of the Republic.* Incorporation of Grand Army of the Republic, report to accompany H. R. 1869; submitted by Mr. Jost. Feb. 28, 1924. 2 p. (H. rp. 242, 68th Cong. 1st sess.) \* Paper, 5c.
- Insurance.* To amend insurance laws of District of Columbia, report to accompany H. R. 3689; submitted by Mr. Jost. Feb. 26, 1924. 7 p. (H. rp. 231, 68th Cong. 1st sess.) \* Paper, 5c.
- Lincoln, Abraham.* Lincoln's birthday a holiday in District of Columbia, minority report to accompany H. R. 20; submitted by Mr. Blanton. Feb. 5, 1924. 7 p. (H. rp. 140, pt. 2, 68th Cong. 1st sess.) \* Paper, 5c.
- Lincoln's birthday a holiday in District of Columbia, report to accompany H. R. 20; submitted by Mr. Keller. Feb. 1, 1924. 6 p. (H. rp. 140 [pt. 1], 68th Cong. 1st sess.) \* Paper, 5c.
- Lincoln's birthday, hearing on H. R. 20, to declare Lincoln's birthday legal holiday in District of Columbia, Jan. 23, 1924. 1924. ii+27 p. \* Paper, 5c.
- National Society of Daughters of American Revolution.* Exemption from taxation of certain property of Daughters of American Revolution, report to accompany H. R. 837 [to exempt from taxation certain property of Daughters of American Revolution in Washington, D. C.]; submitted by Mr. Gibson. Feb. 11, 1924. 1 p. (H. rp. 183, 68th Cong. 1st sess.) \* Paper, 5c.
- Police Department.* Salaries of officers and members of Police Force and Fire Department, District of Columbia, hearing before subcommittee on H. R. 4486, to fix salaries of officers and members of Metropolitan Police Force and Fire Department of District of Columbia, Jan. 14 [-21], 1924. 1924. [1]+62 p. \* Paper, 5c.

*Streets.* Change of certain streets in District of Columbia, report to accompany H. R. 4531 [to vacate streets and alleys within area known as Walter Reed General Hospital, District of Columbia, and to authorize extension and widening of 14th street from Montague street to its southern terminus south of Dahlia street, Nicholson street from 13th street to 16th street, Colorado avenue from Montague street to 13th street, Concord avenue from 16th street to its western terminus west of 8th street west, 13th street from Nicholson street to Piney Branch road, and Piney Branch road from 13th street to Blair road]; submitted by Mr. Zühlman. Feb. 25, 1924. 5 p. (H. rp. 227, 68th Cong. 1st sess.) \*Paper, 5c.

*Workmen's compensation.* District of Columbia insurance fund, hearing on H. R. 487, creating District of Columbia insurance fund for benefit of employees injured and dependents of employees killed in employments, providing for administration of such fund by Employees' Compensation Commission, and making appropriation therefor, Jan. 26, 1924. 1924. ii+58 p. \*Paper, 5c.

#### EDUCATION COMMITTEE

*Library Service Division.* Library information service, hearing on H. R. 633, for library information service in Bureau of Education. 1924. [1]+26 p. \*Paper, 5c.

— Library information service in Bureau of Education, report to accompany H. R. 633; submitted by Mr. Dallinger. Feb. 7, 1924. 3 p. (H. rp. 161, 68th Cong. 1st sess.) \*Paper, 5c. 24—26223

*Rehabilitation of the disabled.* Industrial vocational rehabilitation, report to accompany H. R. 5478 [to amend sec. 1, 3, and 6 of act for promotion of vocational rehabilitation of persons disabled in industry or otherwise and their return to civil employment]; submitted by Mr. Dallinger. Feb. 7, 1924. 7 p. (H. rp. 164, 68th Cong. 1st sess.) [Includes views of minority signed by Mr. Tucker and Mr. Black of New York.] \*Paper, 5c. 24—26149

— Vocational rehabilitation of persons disabled in industry or otherwise and their return to civil employment, hearing on H. R. 5478, to amend sec. 1, 3, and 6 of act for promotion of vocational rehabilitation of persons disabled in industry or otherwise and their return to civil employment. 1924. [1]+47 p. \*Paper, 5c.

#### ELECTION OF PRESIDENT, VICE PRESIDENT, AND REPRESENTATIVES COMMITTEE

*President of United States.* Proposed amendment to Constitution of United States fixing commencement of terms of President and Vice President and Members of Congress, and fixing time of assembling of Congress, hearings, H. J. Res. 93, Jan. 10 and 24 [1924]. 1924. ii+36 p. \*Paper, 5c.

— Proposing amendment to Constitution of United States, report to accompany H. J. Res. 93 [proposing amendment to Constitution of United States fixing commencement of terms of President and Vice President and Members of Congress, and fixing time of assembling of Congress]; submitted by Mr. White of Kansas. Feb. 19, 1924. 4 p. (H. rp. 211 [pt. 1], 68th Cong. 1st sess.) \*Paper, 5c. 24—26177

#### ELECTIONS COMMITTEE, NO. 3

*Contested elections.* Arguments and hearings, contested-election case of Walter M. Chandler v. Sol Bloom from 19th Congressional district of New York. 1924. ii+452 p. \*Paper, 40c.

— Chandler v. Bloom, minority report on contested-election case of Walter M. Chandler v. Sol Bloom, 19th Congressional district of New York; submitted by Mr. Williams of Texas. Feb. 28, 1924. 12 p. (H. rp. 224, pt. 2, 68th Cong. 1st sess.) \*Paper, 5c.

— Chandler v. Bloom, report on contested election case of Walter M. Chandler v. Sol Bloom, 19th Congressional district of New York; submitted by Mr. Elliott. Feb. 23, 1924. 8 p. (H. rp. 224 [pt. 1] 68th Cong. 1st sess.) \*Paper, 5c.

— Contested-election case of Walter M. Chandler v. Sol Bloom, report to accompany H. Res. 166 [relating to taking of testimony before Committee on Elections Numbered 3, in contested election case of Walter M. Chandler v. Sol Bloom]; submitted by Mr. Elliott. Jan. 30, 1924. 1 p. (H. rp. 131, 68th Cong. 1st sess.) \*Paper, 5c.

## FOREIGN AFFAIRS COMMITTEE

- Diplomatic and consular service.* Reorganization and improvement of foreign service of United States, report to accompany H. R. 6357; submitted by Mr. Rogers of Massachusetts. Feb. 5, 1924. 18 p. (H. rp. 157, 68th Cong. 1st sess.) \* Paper, 5c. 24—26151
- Germany.* Relief for women and children of Germany, hearings on H. J. Res. 180, for relief of distressed and starving women and children of Germany. Jan. 29—Feb. 13, 1924. 1924. ii+156 p. il. \* Paper, 15c.
- Narcotics.* Appropriation for participation of United States in 2 international conferences for control of narcotic drugs, report to accompany H. J. Res. 195; submitted by Mr. Porter. Feb. 28, 1924. 1 p. (H. rp. 244, 68th Cong. 1st sess.) \* Paper, 5c.

## IMMIGRATION AND NATURALIZATION COMMITTEE

- Calendar.* Legislative calendar, 68th Congress, Jan. 3 and Feb. 25, 1924; no. 1 and 2. 1923—24. 8 p. and 12 p. large 8° †
- Citizenship of wives of Americans in foreign service,* hearings on H. R. 6073. Feb. 12, 1924. 1924. ii+24 p. \* Paper, 5c.
- Immigration.* Restriction of immigration, hearings on H. R. 5, H. R. 101, and H. R. 561, Dec. 26, 1923—Jan. 19, 1924. 1924. ii+914 p. il. (Serial 1-A.) \* Paper, 60c.
- Restriction of immigration, minority report to accompany H. R. 6540; submitted by Mr. Sabath. Feb. 15, 1924. 20 p. (H. rp. 176, pt. 2, 68th Cong. 1st sess.) \* Paper, 5c.
- Restriction of immigration, report to accompany H. R. 6540; submitted by Mr. Johnson of Washington. Feb. 9, 1924. 29 p. (H. rp. 176 [pt. 1], 68th Cong. 1st sess.) [Includes views of Mr. Bacon.] \* Paper, 5c. 24—26150

## INDIAN AFFAIRS COMMITTEE

- Andes, Lake.* Spillway and drainage ditch, Lake Andes, S. Dak., report to accompany H. R. 4161 [to acquire necessary rights of way across private lands, by purchase or condemnation proceedings, needed in constructing spillway and drainage ditch to lower and maintain level of Lake Andes, S. Dak.]; submitted by Mr. Johnson of South Dakota. Feb. 1, 1924. 2 p. (H. rp. 139, 68th Cong. 1st sess.) \* Paper, 5c.
- Chester Calf, Indian.* Chester Calf and Crooked Nose Woman, report to accompany H. R. 6857 [for addition of names of Chester Calf and Crooked Nose Woman to final roll of Cheyenne and Arapaho Indians, Seger jurisdiction, Okla.]; submitted by Mr. Snyder. Feb. 21, 1924. 1 p. (H. rp. 220, 68th Cong. 1st sess.) \* Paper, 5c.
- Fort Apache Reservation.* Appropriation for construction of road, Fort Apache Indian Reservation, Ariz. [and for agency building], report to accompany H. R. 4117; submitted by Mr. Hayden. Feb. 11, 1924. 3 p. (H. rp. 182, 68th Cong. 1st sess.) \* Paper, 5c.
- Indians.* Administration of Indian affairs in Oklahoma, report to accompany H. J. Res. 181 [creating joint committee of 3 Members of Senate and 3 Members of House to investigate administration of Indian affairs in Oklahoma]; submitted by Mr. Snyder. Feb. 23, 1924. 3 p. (H. rp. 225, 68th Cong. 1st sess.) \* Paper, 5c.
- Certificates of citizenship to Indians, report to accompany H. R. 6355; submitted by Mr. Snyder. Feb. 22, 1924. 3 p. (H. rp. 222, 68th Cong. 1st sess.) \* Paper, 5c.
- Indian tribes of Washington, hearing on H. R. 2694 [authorizing Indian tribes and individual Indians residing in State of Washington and west of summit of Cascade Mountains to submit to Court of Claims certain claims growing out of treaties and otherwise], Feb. 2, 1924. 1924. [1]+72 p. \* Paper, 10c.
- Lapwai Indian Sanatorium.* Girls' dormitory at Lapwai Indian Sanatorium, report to accompany H. R. 192; submitted by Mr. Leavitt. Jan. 31, 1924. 1 p. (H. rp. 133, 68th Cong. 1st sess.) \* Paper, 5c.

- Navajo Indians.* Deposit of certain funds to credit of Navajo tribe of Indians, report to accompany H. R. 472; submitted by Mr. Hayden. Jan. 31, 1924. 2 p. (H. rp. 135, 68th Cong. 1st sess.) \* Paper, 5c.
- Osage Indians.* Amending act for division of lands and funds of Osage Indians in Oklahoma, report to accompany H. R. 6483 [amending act for division of lands and funds of Osage Indians in Oklahoma, and acts amendatory thereof and supplemental thereto, relative to lands, money, or mineral interests inherited by persons not Osage Indians by blood]; submitted by Mr. Howard of Oklahoma. Feb. 28, 1924. 2 p. (H. rp. 243, 68th Cong. 1st sess.) \* Paper, 5c.
- Division of lands and funds of Osage Indians in Oklahoma, report to accompany H. R. 6483 [amending act for division of lands and funds of Osage Indians in Oklahoma, and acts amendatory thereof and supplemental thereto, relative to lands, money, or mineral interests inherited by persons not Osage Indians by blood]; submitted by Mr. Howard of Oklahoma. Feb. 7, 1924. 1 p. (H. rp. 165, 68th Cong. 1st sess.) \* Paper, 5c.
- Modifying Osage fund restrictions, hearings on H. R. 5726, Jan. 25-Feb. 7, 1924. 1924. [1]+329 p. (Serial 1.) \* Paper, 30c.
- Paiute Indians.* Reservation of lands in Utah for Paiute Indians, report to accompany H. R. 2884; submitted by Mr. Snyder. Feb. 7, 1924. 2 p. (H. rp. 163, 68th Cong. 1st sess.) \* Paper, 5c.
- Rapid City Indian School.* Sale of certain lands of Rapid City Indian School [S. Dak.], report to accompany H. R. 2812; submitted by Mr. Johnson of South Dakota. Feb. 19, 1924. 2 p. (H. rp. 213, 68th Cong. 1st sess.) \* Paper, 5c.
- Seminole Indians.* Claims which Seminole Indians may have against United States, report to accompany H. R. 5799 [conferring jurisdiction upon Court of Claims to hear, examine, adjudicate, and enter judgment in any claims which Seminole Indians may have against United States]; submitted by Mr. Hastings. Jan. 31, 1924. 1 p. (H. rp. 134, 68th Cong. 1st sess.) \* Paper, 5c.
- Seupelt, J. G.* J. G. Seupelt, report to accompany H. R. 5525 [for relief of J. G. Seupelt]; submitted by Mr. Snyder. Feb. 21, 1924. 2 p. (H. rp. 219, 68th Cong. 1st sess.) \* Paper, 5c.
- Ute Indians.* Reservation of land in Utah as school site for Ute Indians, report to accompany H. R. 2882; submitted by Mr. Snyder. Feb. 7, 1924. 2 p. (H. rp. 162, 68th Cong. 1st sess.) \* Paper, 5c.
- Yuma Reservation.* Allotment of certain lands within Fort Yuma Indian Reservation, Calif., report to accompany H. R. 4804; submitted by Mr. Hayden. Jan. 31, 1924. 1 p. (H. rp. 136, 68th Cong. 1st sess.) \* Paper, 5c.

## INSULAR AFFAIRS COMMITTEE

- Porto Rico.* Extension of provisions of certain [Federal aid] laws to Porto Rico, hearing on H. R. 6294, Jan. 31, 1924. 1924. [1]+29 p. \* Paper, 5c.
- Purchase ground and erect and repair Government buildings in Porto Rico, hearing on H. R. 6143, Jan. 31, 1924. 1924. [1]+7 p. \* Paper, 5c.
- Site for customhouse in Porto Rico, report to accompany H. R. 6143 [to purchase grounds, erect, and repair buildings for customhouses, offices, and warehouses in Porto Rico]; submitted by Mr. Fairfield. Feb. 20, 1924. 2 p. (H. rp. 216, 68th Cong. 1st sess.) \* Paper, 5c.

## INTERSTATE AND FOREIGN COMMERCE COMMITTEE

- Apalachicola River—St. Andrews Bay Canal.* Bridge across canal connecting Apalachicola River and St. Andrews Bay, Fla., report to accompany S. 2014 [to authorize Park-Wood Lumber Company to construct 2 bridges across canal which connects Apalachicola River and St. Andrews Bay, Fla.]; submitted by Mr. Huddleston. Feb. 13, 1924. 1 p. (H. rp. 191, 68th Cong. 1st sess.) \* Paper, 5c.
- Byram River.* Dam across Byram River, report to accompany H. R. 6943 [granting consent of Congress to Port Chester, N. Y., and town of Greenwich, Conn., or either of them, to construct dam across Byram River]; submitted by Mr. Merritt. Feb. 28, 1924. 1 p. (H. rp. 240, 68th Cong. 1st sess.) \* Paper, 5c.

- Calumet River.* Bridge across Calumet River at Chicago, Ill., report to accompany H. R. 6925 [granting consent of Congress to Chicago to construct bridge across Calumet River at or near 130th street in Chicago, county of Cook, Ill.]; submitted by Mr. Denison. Feb. 13, 1924. 2 p. (H. rp. 190, 68th Cong. 1st sess.) \*Paper, 5c.
- Cape Cod Canal.* Purchase of Cape Cod Canal property, report to accompany H. R. 3933; submitted by Mr. Winslow. Feb. 11, 1924. 23 p. (H. rp. 181, 68th Cong. 1st sess.) [Includes views of Mr. Huddleston.] \*Paper, 5c.
- Coast Guard.* Temporary increase of Coast Guard for law enforcement, report to accompany H. R. 6815; submitted by Mr. Winslow. Feb. 25, 1924. 3 p. (H. rp. 228, 68th Cong. 1st sess.) \*Paper, 5c.
- Coast Guard cutters.* Vessel for Coast Guard duty in Alaska, report to accompany H. R. 6817; submitted by Mr. Winslow. Feb. 20, 1924. 1 p. (H. rp. 215, 68th Cong. 1st sess.) \*Paper, 5c.
- Foreign Commerce Service.* To establish in Bureau of Foreign and Domestic Commerce a Foreign Commerce Service, report to accompany H. R. 7034; submitted by Mr. Winslow. Feb. 20, 1924. 4 p. (H. rp. 214, 68th Cong. 1st sess.) [Corrected print.] \*Paper, 5c. 24—26178
- Fox River.* Bridge across Fox River, Ill., report to accompany S. 1539 [extending time for construction of bridge across Fox River by Aurora, Ill., and granting consent of Congress to removal of existing dam and to its replacement with new structure]; submitted by Mr. Graham of Illinois. Feb. 2, 1924. 1 p. (H. rp. 141, 68th Cong. 1st sess.) \*Paper, 5c.
- To permit Aurora, Ill., to operate bridges across Fox River, report to accompany S. 1540 [granting consent of Congress to Aurora, Kane County, Ill., to construct bridges across Fox River]; submitted by Mr. Graham of Illinois. Feb. 2, 1924. 1 p. (H. rp. 142, 68th Cong. 1st sess.) \*Paper, 5c.
- Kankakee River.* Bridge across Kankakee River between Illinois and Indiana, report to accompany H. R. 5737 [granting consent of Congress to county of Kankakee, Ill., and counties of Lake and Newton, Ind., to construct bridge across Kankakee River at or near State line between section 19, township 31 north, range 15 east of 3d principal meridian, in county of Kankakee, Ill., and section 1, township 31 north, range 10 west of 2d principal meridian, in counties of Lake and Newton, Ind.]; submitted by Mr. Denison. Feb. 8, 1924. 2 p. (H. rp. 171, 68th Cong. 1st sess.) \*Paper, 5c.
- Mississippi River.* Bridge across Mississippi River between Minneapolis and St. Paul, Minn., report to accompany H. R. 6420 [to extend time for construction of bridge across Mississippi River in section 17, township 28 north, range 23 west of 4th principal meridian in Minnesota by Minneapolis and St. Paul, Minn., or either of them]; submitted by Mr. Newton of Minnesota. Feb. 8, 1924. 1 p. (H. rp. 172, 68th Cong. 1st sess.) \*Paper, 5c.
- Pearl River.* Bridge across Pearl River, Miss., report to accompany H. R. 5633 [granting consent of Congress to board of supervisors of Hinds County, Miss., to construct bridge across Pearl River, Miss., at or near Jackson]; submitted by Mr. Rayburn. Feb. 8, 1924. 1 p. (H. rp. 169, 68th Cong. 1st sess.) \*Paper, 5c.
- Peedee River.* Bridge across Peedee River between Anson and Richmond counties, N. C., report to accompany H. R. 6717 [granting consent of Congress to Highway Department of North Carolina to construct bridge across Peedee River, N. C., between Anson and Richmond counties, at or near Pee Dee]; submitted by Mr. Wyatt. Feb. 9, 1924. 2 p. (H. rp. 177, 68th Cong. 1st sess.) \*Paper, 5c.
- St. Marys River.* Bridge across St. Marys River near Wilds Landing, Fla., report to accompany H. R. 6725 [granting consent of Congress to Georgia and Florida, through their respective highway departments, to construct bridge across St. Marys River at or near Wilds Landing, Fla.]; submitted by Mr. Huddleston. Feb. 11, 1924. 2 p. (H. rp. 180, 68th Cong. 1st sess.) \*Paper, 5c.
- Securities.* To prevent use of mails and other agencies of interstate commerce for transporting and for promoting or procuring sale of securities contrary to laws of States, report to accompany H. R. 4; submitted by Mr. Denison. Jan. 31, 1924. 23 p. (H. rp. 132, 68th Cong. 1st sess.) \*Paper, 5c.

*Susquehanna River.* Bridge across Susquehanna River near Clarks Ferry, Pa., report to accompany H. R. 6487 [granting consent of Congress to Clarks Ferry Bridge Company to construct bridge across Susquehanna River at or near railroad station of Clarks Ferry, Pa.]; submitted by M. Wyant. Feb. 15, 1924. 2 p. (H. rp. 208, 68th Cong. 1st sess.) \* Paper, 5c.

*Tennessee River.* Bridge across Tennessee River at Knoxville, Tenn., report to accompany H. R. 5727 [to grant consent of Congress to Southern Railway Company to maintain bridge across Tennessee River at Knoxville, in county of Knox, Tenn.]; submitted by Mr. Barkley. Feb. 8, 1924. 1 p. (H. rp. 170, 68th Cong. 1st sess.) \* Paper, 5c.

*Tug Fork.* Bridge across Tug Fork of Big Sandy River between West Virginia and Kentucky, report to accompany H. R. 5218 [granting consent of Congress to Pittsburgh Coal, Land and Railroad Company to construct bridge across Tug Fork of Big Sandy River at or near Nolan, in Mingo County, W. Va., to Kentucky side, in Pike County, Ky.]; submitted by Mr. Barkley. Feb. 1, 1924. 2 p. (H. rp. 137, 68th Cong. 1st sess.) \* Paper, 5c.

— Bridge across Tug Fork of Big Sandy River near Williamson, W. Va., report to accompany H. R. 5219 [to authorize Norfolk and Western Railway Company to construct bridge across Tug Fork of Big Sandy River at or near point about mile and a half west of Williamson, Mingo County, W. Va., and near mouth of Turkey Creek, Pike County, Ky.]; submitted by Mr. Barkley. Feb. 1, 1924. 2 p. (H. rp. 138, 68th Cong. 1st sess.) \* Paper, 5c.

*White River.* Bridge across White River near Batesville, Ark., report to accompany S. 625 [to extend time for construction of bridge across White River at or near Batesville, Ark., by Independence County]; submitted by Mr. Parks of Arkansas. Feb. 13, 1924. 1 p. (H. rp. 189, 68th Cong. 1st sess.) \* Paper, 5c.

## INVALID PENSIONS COMMITTEE

*Pensions* and increase of pensions to certain soldiers and sailors of Civil War, etc., report to accompany H. R. 6941 [substituted for H. R. 768 and other bills]; submitted by Mr. Fuller. Feb. 13, 1924. 421 p. (H. rp. 188, 68th Cong. 1st sess.) \* Paper, 35c.

## JUDICIARY COMMITTEE

*American Bar Association.* Incorporation of American Bar Association, hearing on H. R. 513, Jan. 23, 1924. 1924. ii+8 p. (Serial 6.) \* Paper, 5c.

*Calendar.* Legislative calendar, 68th Congress, Feb. 4 and 18, 1924; no. 5 and 6. 1924. 48 p. and 51 p. 4<sup>o</sup> ‡

*Circuit Courts of Appeals.* Court of appeals for 1st circuit to hold sittings at San Juan, P. R., report to accompany H. R. 704; submitted by Mr. Graham [of Pennsylvania]. Feb. 5, 1924. 4 p. (H. rp. 153, 68th Cong. 1st sess.) \* Paper, 5c.

*Commerce.* To amend China trade act of 1922 and revenue act of 1921, hearing on H. J. Res. 149, Jan. 30 and 31, 1924. 1924. ii+34 p. (Serial 8.) \* Paper, 5c.

*Constitution of United States.* Proposal and ratification of amendments to Constitution of United States, hearing on H. J. Res. 68, Jan. 24, 1924; statement of Finis J. Garrett. 1924. ii+16 p. (Serial 5.) \* Paper, 5c.

*District Courts.* Southern judicial district of Texas, report to accompany H. R. 5549 [to detach Jim Hogg County from Corpus Christi division of southern judicial district of Texas, and attach same to Laredo division of southern judicial district of said State]; submitted by Mr. Summers of Texas. Feb. 14, 1924. 1 p. (H. rp. 192, 68th Cong. 1st sess.) \* Paper, 5c.

*Judges.* Additional judge for district of Maryland, hearing on H. R. 5083, Jan. 30, 1924. 1924. ii+28 p. (Serial 7.) \* Paper, 5c.

— Additional judges for southern district of New York, hearings on H. R. 3318, Feb. 13, 1924. 1924. ii+19 p. (Serial 9.) \* Paper, 5c.

— Two additional judges for southern district of New York, report to accompany H. R. 3318; submitted by Mr. Perlman. Feb. 26, 1924. 4 p. (H. rp. 234, 68th Cong. 1st sess.) \* Paper, 5c.

- Jury.* Fees of jurors and witnesses, hearing on H. R. 2860, H. R. 2909, and H. R. 6578, Jan. 22 and 29, 1924. 1924. ii+18 p. (Serial 3.) \* Paper, 5c.
- Probation system.* Establishment of probation system in United States courts, hearing on H. R. 5195, H. R. 137, and H. R. 138, Feb. 21, 1924. 1924. ii+29 p. (Serial 10.) \* Paper, 5c.

## LABOR COMMITTEE

- Convict labor* in United States, report to accompany H. Res. 176 [directing Secretary of Labor to make report on subject of convict labor in United States]; submitted by Mr. Zihlman. Feb. 19, 1924. 1 p. (H. rp. 210, 68th Cong. 1st sess.) \* Paper, 5c.

## LIBRARY COMMITTEE

- District of Columbia.* Statue of "Serenity," report to accompany S. J. Res. 57 [authorizing erection on public grounds in District of Columbia of statue by Jose Clara personifying "Serenity"]; submitted by Mr. Luce. Feb. 14, 1924. 1 p. (H. rp. 207, 68th Cong. 1st sess.) \* Paper, 5c.

## MERCHANT MARINE AND FISHERIES COMMITTEE

- Alaska.* Fisheries of Alaska, hearings on H. R. 2714, Jan. 31-Feb. 8, 1924. 1924. ii+346 p. \* Paper, 35c.
- Ships.* Conversion of ships, report to accompany H. R. 6202 [to amend sec. 11 and 12 of merchant marine act, 1920, so as to permit use of certain funds of Shipping Board for conversion of ships into motor ships]; submitted by Mr. Greene of Massachusetts. Feb. 5, 1924. 4 p. (H. rp. 151, 68th Cong. 1st sess.) \* Paper, 5c.

## MILITARY AFFAIRS COMMITTEE

- Jackson, Camp.* Transfer of lands at Camp Jackson, S. C., report to accompany H. R. 490 [to transfer to trustees to be named by Chamber of Commerce of Columbia, S. C., lands at Camp Jackson, S. C.]; submitted by Mr. McSwain. Feb. 28, 1924. 3 p. (H. rp. 238, 68th Cong. 1st sess.) \* Paper, 5c.
- Lagrange, Ga.* Sufferers from cyclone at La Grange and West Point, Ga., report to accompany H. J. Res. 115 [approving action of Secretary of War in directing issuance of quartermaster stores for relief of sufferers from cyclone at Lagrange and West Point, Ga., and vicinity, Mar. 1920]; submitted by Mr. Wright. Feb. 8, 1924. 2 p. (H. rp. 173, 68th Cong. 1st sess.) \* Paper, 5c.
- Medals* to 2 Texas cavalry brigades, report to accompany H. R. 593 [authorizing issuance of service medals to officers and enlisted men of 2 brigades of Texas cavalry organized under authority from War Department under date of Dec. 8, 1917, and authorizing appropriation therefor, and further authorizing wearing by such officers and enlisted men on occasions of ceremony of uniform lawfully prescribed to be worn by them during their service]; submitted by Mr. Wurzbach. Feb. 20, 1924. 4 p. (H. rp. 217, 68th Cong. 1st sess.) \* Paper, 5c.
- Moriarty, Ambrose I.* Ambrose I. Moriarty, report to accompany H. R. 5465 [for advancement on retired list of Regular Army of Ambrose I. Moriarty]; submitted by Mr. Hill of Maryland. Feb. 27, 1924. 4 p. (H. rp. 237, 68th Cong. 1st sess.) \* Paper, 5c.
- Muscle Shoals.* Muscle Shoals, minority views to accompany H. R. 518 [to authorize and direct Secretary of War, for national defense in time of peace, and for production of fertilizers and other useful products in time of peace, to sell to Henry Ford, or corporation to be incorporated by him, nitrate plant numbered 1, at Sheffield, Ala., nitrate plant numbered 2, at Muscle Shoals, Ala., Waco Quarry, near Russellville, Ala., steam power plant to be located and constructed at or near lock and dam numbered 17 on Black Warrior River, Ala., with right of way and transmission line to nitrate plant numbered 2, Muscle Shoals, Ala., and to lease to Henry Ford, or corporation to be incorporated by him, dam numbered 2 and dam numbered 3 (as designated in House document 1262, 64th Congress, 1st session), including power stations when constructed as provided herein]; submitted by Mr. Hull of Iowa. Feb. 9, 1924. 27 p. (H. rp. 143, pt. 2, 68th Cong. 1st sess.) \* Paper, 5c.

*Muscle Shoals*—Continued. Muscle Shoals, report to accompany H. R. 518 [to authorize and direct Secretary of War, for national defense in time of war and for production of fertilizers and other useful products in time of peace, to sell to Henry Ford, or corporation to be incorporated by him, nitrate plant numbered 1, at Sheffield, Ala., nitrate plant numbered 2, at Muscle Shoals, Ala., Waco Quarry, near Russellville, Ala., steam power plant to be located and constructed at or near lock and dam numbered 17 on Black Warrior River, Ala., with right of way and transmission line to nitrate plant numbered 2, Muscle Shoals, Ala., and to lease to Henry Ford, or corporation to be incorporated by him, dam numbered 2 and dam numbered 3 (as designated in House document 1262, 64th Congress, 1st session), including power stations when constructed as provided herein]; submitted by Mr. McKenzie. Feb. 2, 1924. 62 p. (H. rp. 143 [pt. 1], 68th Cong. 1st sess.) \* Paper, 10c. 24—26122

— Muscle Shoals propositions, hearings, Jan. 29, 1924; statement of Elon H. Hooker, representing United States Muscle Shoals Power & Nitrates Corporation. 1924. 16 p. \* Paper, 5c.

*National Home for Disabled Volunteer Soldiers.* Appointment of [John J. Steadman as] member of board of managers of National Home for Disabled Volunteer Soldiers, report to accompany H. J. Res. 97; submitted by Mr. Sherwood. Feb. 7, 1924. 1 p. (H. rp. 168, 68th Cong. 1st sess.) \* Paper, 5c.

*Pay, Army.* Readjust pay and allowances of commissioned and enlisted personnel of Army, Navy, Marine Corps, etc., report to accompany H. R. 4820 [to amend act to readjust pay and allowances of commissioned and enlisted personnel of Army, Navy, Marine Corps, Coast Guard, Coast and Geodetic Survey, and Public Health Service]; submitted by Mr. McKenzie. Feb. 27, 1924. 4 p. (H. rp. 236, 68th Cong. 1st sess.) \* Paper, 5c.

*William and Mary College.* To loan College of William and Mary in Virginia 2 of cannon surrendered by British at Yorktown on Oct. 19, 1781, report to accompany H. R. 1831; submitted by Mr. Hill of Maryland. Feb. 14, 1924. 3 p. (H. rp. 194, 68th Cong. 1st sess.) \* Paper, 5c.

#### MINES AND MINING COMMITTEE

*Mineral lands.* Suspension of annual assessment work on certain mining claims, hearing on H. J. Res. 142, to suspend requirements of annual assessment work on certain mining claims for period of 3 years, Feb. 5, 1924. 1924. [1]+25 p. \* Paper, 5c.

#### NAVAL AFFAIRS COMMITTEE

*Albany Institute and Historical and Art Society.* Disposition of silver service which was presented to cruiser Albany, report to accompany H. R. 1018 [authorizing Secretary of Navy to deliver to custody of Albany Institute and Historical and Art Society of Albany, N. Y., silver service which was presented to cruiser Albany by citizens of Albany, N. Y.]; submitted by Mr. Logan. Feb. 2, 1924. 1 p. (H. rp. 150, 68th Cong. 1st sess.) \* Paper, 5c.

*Calendar.* Legislative calendar, 68th Congress, 1923-24; no. 1, Feb. 12, 1924. 1924. 28 p. 4° ‡

#### PENSIONS COMMITTEE

*McAndrew, Mrs. Nellie R.* Nellie Roche McAndrew, report to accompany H. R. 2574 [granting pension to Nellie Roche McAndrew]; submitted by Mr. Knutson. Feb. 7, 1924. 5 p. (H. rp. 159, 68th Cong. 1st sess.) \* Paper, 5c.

*Pensions.* Spanish War pension bill, report to accompany H. R. 5934 [to pension soldiers and sailors of War with Spain, Philippine insurrection, or China Relief Expedition]; submitted by Mr. Robson of Kentucky. Feb. 26, 1924. 3 p. (H. rp. 233, 68th Cong. 1st sess.) \* Paper, 5c.

#### POST OFFICE AND POST ROADS COMMITTEE

*Mail delivery.* Establishing length of rural postal routes, report to accompany H. R. 4448 [authorizing establishment of rural routes of from 36 to 75 miles in length]; submitted by Mr. Moore of Ohio. Feb. 12, 1924. 2 p. (H. rp. 186, 68th Cong. 1st sess.) \* Paper, 5c.



*Money-orders.* Quarterly money-order account to be rendered by district postmasters, report to accompany H. R. 4441 [to provide for quarterly instead of monthly money-order accounts to be rendered by district postmasters at 3d and 4th class post offices]; submitted by Mr. Kendall. Feb. 12, 1924. 2 p. (H. rp. 187, 68th Cong. 1st sess.) \* Paper, 5c.

*Postal service.* Mail messenger service, report to accompany H. R. 6482 [authorizing Postmaster General to contract for mail messenger service]; submitted by Mr. Sproul of Illinois. Feb. 19, 1924. 2 p. (H. rp. 212, 68th Cong. 1st sess.) \* Paper, 5c.

*Registered mail matter.* report to accompany H. R. 6352 [to authorize Postmaster General to fix fees chargeable for registration of mail matter, and for other purposes]; submitted by Mr. Kelly. Feb. 26, 1924. 2 p. (H. rp. 232, 68th Cong. 1st sess.) \* Paper, 5c.

*Wilson, Mrs. Edith B.* Granting franking privilege to Edith Bolling Wilson, report to accompany H. R. 6750; submitted by Mr. Griest. Feb. 12, 1924. 1 p. (H. rp. 184, 68th Cong. 1st sess.) \* Paper, 5c.

## PRINTING COMMITTEE

*Government publications.* To amend sec. 72 of chapter 23 of printing act of Jan. 12, 1895 [relative to disposal of Congressional allotment of public documents at close of term]; submitted by Mr. Kiess. Feb. 20, 1924. 1 p. (H. rp. 218, 68th Cong. 1st sess.) \* Paper, 5c.

*Rivers.* Amending sec. 6 of river and harbor act of 1920, report to accompany H. R. 695 [to amend sec. 6 of act making appropriations for construction, repair, and preservation of certain public works on rivers and harbors, approved June 5, 1920, providing for printing of laws relating to improvement of rivers and harbors, so as to include laws of 67th Congress]; submitted by Mr. Kiess. Feb. 28, 1924. 1 p. (H. rp. 239, 68th Cong. 1st sess.) \* Paper, 5c.

## PUBLIC BUILDINGS AND GROUNDS COMMITTEE

*Centerville, Iowa.* Correction of title to certain lands adjacent to and including portion of Federal building site, Centerville, Iowa, report to accompany H. R. 6895; submitted by Mr. Langley. Feb. 28, 1924. 2 p. (H. rp. 246, 68th Cong. 1st sess.) \* Paper, 5c.

*Cincinnati, Ohio.* Cleaning of exterior of post-office building, Cincinnati, Ohio, report to accompany H. R. 4200; submitted by Mr. Langley. Feb. 28, 1924. 1 p. (H. rp. 247, 68th Cong. 1st sess.) \* Paper, 5c.

*Donora, Pa.* Post-office site, Donora, Pa., report to accompany H. R. 5352 [to accept title to site for post office at Donora, Pa., which excepts and reserves natural gas and oil underlying land]; submitted by Mr. Langley. Feb. 25, 1924. 1 p. (H. rp. 230, 68th Cong. 1st sess.) \* Paper, 5c.

*Hospitals.* Public buildings and grounds, hearings on H. R. 2821, hospital, Santa Monica, Calif., H. R. 5209, additional hospital facilities, Battle Mountain Sanitarium, Custer [Hot Springs], S. Dak., hospital, Portland, Oreg., Jan. 18-25, 1924. 1924. ii+120 p. 2 pl. 2 tab. (No. 2.) \* Paper, 20c.

*Kenosha, Wis.* Public buildings and grounds, hearings on H. Res. 51, post-office site, Kenosha, Wis., Jan. 11, 1924. 1924. ii+4 p. (No. 1.) \* Paper, 5c.

*Lincoln, Abraham.* Public buildings and grounds, hearing on H. R. 5728, Oldroyd collection of Lincoln relics, Jan. 25, 1924. 1924. ii+4 p. (No. 4.) \* Paper, 5c.

*National Botanic Gardens.* Public buildings and grounds, hearing on H. R. 46, additional land, Botanic Garden, S. 211, conservatory and other necessary buildings, Botanic Garden, Jan. 26[29], 1924. 1924. ii+18 p. (No. 5.) \* Paper, 5c.

*Osborne, Kans.* Public buildings and grounds, hearings on H. R. 5483, public building, Osborne, Kans., Jan. 22, 1924. 1924. ii+4 p. (No. 3.) \* Paper, 5c.

*Philadelphia, Pa.* Widen Haines street in front of national cemetery, Philadelphia, Pa., report to accompany H. R. 4981; submitted by Mr. Langley. Feb. 25, 1924. 2 p. (H. rp. 229, 68th Cong. 1st sess.) \* Paper, 5c.

*Washington, Mo.* Conveyance of portion of Federal building site to Washington, Mo., report to accompany H. R. 6059; submitted by Mr. Langley. Feb. 28, 1924. 2 p. (H. rp. 245, 68th Cong. 1st sess.) \* Paper, 5c.

## PUBLIC LANDS COMMITTEE

- Calendar.* Legislative calendar, 68th Congress, Feb. 5, 1924; no. 3. 1924. 32 p. 4° †
- Crook National Forest.* Recreational area within Crook National Forest, Ariz., report to accompany H. R. 498; submitted by Mr. Morrow. Feb. 7, 1924. 2 p. (H. rp. 160, 68th Cong. 1st sess.) \* Paper, 5c.
- National forests.* Limiting creation or extension of forest reserves in New Mexico and Arizona, report to accompany S. 377; submitted by Mr. Morrow. Feb. 7, 1924. 2 p. (H. rp. 166, 68th Cong. 1st sess.) \* Paper, 5c.
- Western State College of Colorado.* Granting 160 acres of land to Western State College of Colorado, Gunnison, Colo., for use of Rocky Mountain Biological Station of said college, report to accompany H. R. 3104; submitted by Mr. Evans of Montana. Feb. 7, 1924. 4 p. (H. rp. 167, 68th Cong. 1st sess.) \* Paper, 5c.

## RIVERS AND HARBORS COMMITTEE

- Water pollution.* Pollution of navigable waters, hearings on subject of pollution of navigable waters. Jan. 23-30, 1924. 1924. v+300 p. \* Paper, 30c.

## RULES COMMITTEE

- Air Service.* Appointment of special committee to inquire into Army Air Service, Naval Bureau of Aeronautics, and Mail Air Service, report to accompany H. Res. 192; submitted by Mr. Snell. Feb. 28, 1924. 1 p. (H. rp. 241, 68th Cong. 1st sess.) \* Paper, 5c.
- Investigation of Air Service, hearings, Feb. 16 and 20, 1924. 1924. ii+28 p. \* Paper, 5c.
- House of Representatives.* Rules of 68th Congress, report to accompany H. Res. 146 [amending rules of House of Representatives]; submitted by Mr. Snell. Jan. 14, 1924. 3 p. (H. rp. 49, 68th Cong. 1st sess.) \* Paper, 5c.
- Securities.* Consideration of House joint resolution 136, report to accompany H. Res. 173 [for consideration of H. J. Res. 136, proposing amendment to Constitution relative to taxation of income from securities issued by or under authority of United States or any State]; submitted by Mr. Snell. Feb. 5, 1924. 1 p. (H. rp. 158, 68th Cong. 1st sess.) \* Paper, 5c.
- Shipping Board.* Operations and policies of Shipping Board, etc., report to accompany H. Res. 186 [directing Speaker of House to appoint select committee to inquire into operations, policies, and affairs of Shipping Board and Shipping Board Emergency Fleet Corporation]; submitted by Mr. Snell. Feb. 22, 1924. 1 p. (H. rp. 221, 68th Cong. 1st sess.) \* Paper, 5c.

## WAYS AND MEANS COMMITTEE

- Amusements.* Tax on admissions; statement of Joseph R. Denniston, Jan. 15, 1924. 1924. [2]+9 p. \* Paper, 5c.
- Internal revenue.* Comparison of revenue acts of 1918 and 1921, with index; by Clayton F. Moore. Revised edition. 1924. v+240 p. \* Paper, 30c.
- Revenue act of 1924. Feb. 7, 1924. 242 p. large 8° (Committee print no. 3.) \* Paper, 20c. 24—26204  
24—26111
- Revenue bill of 1924, report to accompany H. R. 6715; submitted by Mr. Green of Iowa. Feb. 11 1924. 87 p. 1 tab. (H. rp. 179, 68th Cong. 1st sess.) [Includes views signed by Mr. Hawley and others, views of Mr. Frear, and minority views signed by Mr. Garner and others.] \* Paper, 10c. 24—26152
- Revenue revision, 1924, hearings. 1924. [2]+528 p. \* Paper, 45c.

## POSTAL SERVICE JOINT COMMISSION

- Report.* Postal service, report relative to methods and systems of handling, dispatching, transporting, and delivering mails; presented by Mr. Sterling. 1924. ii+41 p. (S. doc. 36, 68th Cong. 1st sess.) [Previous report on this subject published as Senate document 306, 67th Congress, 4th session.] \* Paper, 5c. 24—26123

## PUBLIC BUILDINGS COMMISSION

*Appropriation* for legislative establishment, Public Buildings Commission, supplemental estimate of appropriation for legislative establishment, Public Buildings Commission, fiscal year 1924, Feb. 7, 1924. 2 p. (H. doc. 188, 68th Cong. 1st sess.) \* Paper, 5c.

## REORGANIZATION JOINT COMMITTEE

*Executive Departments*, Reorganization of Executive Departments, hearings on S. J. Res. 282, 67th Congress, to amend joint resolution to create Joint Committee on Reorganization of Administrative Branch of Government, Jan. 7 [-31], 1924. 1924. pts. 1-3. [vi]+1-765 p. il. 1 tab. \* Paper, pt. 1, 20c; \* pts. 2 and 3, each 30c.

## SENATE

*American prosperity* and peace, address of Medill McCormick, Chicago, Jan. 28, 1924; presented by Mr. McKinley. 1924. 8 p. (S. doc. 51, 68th Cong. 1st sess.) \* Paper, 5c. 24-26182

*Calendar* of business, Senate, 68th Congress, 1st session, Feb. 1-29, 1924; no. 26-46. [1924.] various paging, large 8" [Daily when Senate is in session.] ‡

*Democracy*, discontent with democracy, address by Nicholas Murray Butler before midwinter meeting of Republican State Editorial Association at Indianapolis, Ind., Feb. 8, 1924; presented by Mr. Lodge. 1924. [1]+10 p. (S. doc. 55, 68th Cong. 1st sess.) \* Paper, 5c. 24-26205

*District of Columbia*, Public utilities companies, annual reports of public utility companies of District of Columbia, year ending Dec. 31, 1923, 1924. iii+67 p. (S. doc. 30, 68th Cong. 1st sess.) \* Paper, 10c. 14-30633

*European War, 1914-18*, Secret history of a great betrayal, by E. D. Morel, with preface by Raymond Beazley; presented by Mr. Owen. 1924. vi+34 p. (S. doc. 40, 68th Cong. 1st sess.) \* Paper, 5c. 24-26179

*Stationery* for Senators, committees, and officers of Senate, supplemental estimate of appropriation for legislative establishment, fiscal year 1924. Feb. 23, 1924. 2 p. (H. doc. 205, 68th Cong. 1st sess.) \* Paper, 5c.

## AGRICULTURE AND FORESTRY COMMITTEE

*Agricultural credit*, Emergency commission to promote permanent system of self-supporting agriculture, hearings on S. 1597, for emergency commission to promote permanent system of self-supporting agriculture in regions adversely affected by stimulation of wheat production during the war, and aggravated by many years of small yields and high production costs of wheat, Jan. 11-24, 1924. 1924. ii+206 p. il. \* Paper, 20c.

— Federal livestock loans, report to accompany S. 2250 [to promote permanent system of self-supporting agriculture in regions adversely affected by stimulation of wheat production during the war, and aggravated by many years of small yields and high production costs of wheat]; submitted by Mr. Ladd. Feb. 1, 1924. 2 p. (S. rp. 124, 68th Cong. 1st sess.) \* Paper, 5c.

*Calendar*, Legislative calendar, 68th Congress, Feb. 9-19, 1924; no. 1-3, 1924. Each 15 leaves or 15 p. 4" ‡

*Loans*, Relief of drought-stricken farm areas of New Mexico, hearing on S. J. Res. 52, Jan. 21, 1924. 1924. ii+24 p. \* Paper, 5c.

*Marketing of farm produce*, Purchase and sale of farm products, hearings on S. 1642, for purchase and sale of farm products, and S. 2012, declaring emergency in respect of certain agricultural commodities, to promote equality between agricultural commodities and other commodities, and for other purposes, Jan. 7-26, 1924. 1924. pt. 1, ii+1-376 p. \* Paper, 30c.

## APPROPRIATIONS COMMITTEE

*Interior Department*, Interior Department appropriation bill, [fiscal year] 1925, hearings before subcommittee on H. R. 5078. 1924. ii+154 p. \* Paper, 15c.

— Interior Department appropriation bill, [fiscal year] 1925, report to accompany H. R. 5078; submitted by Mr. Smoot. Feb. 7, calendar day Feb. 9, 1924. 4 p. (S. rp. 134, 68th Cong. 1st sess.) \* Paper, 5c.

*Treasury Department.* Treasury and Post Office Departments appropriation bill, [fiscal year] 1925, hearings before subcommittee on H. R. 6349. 1924. ii+166 p. \*Paper, 15c.

— Treasury and Post Office Departments appropriation bill, fiscal year 1925, report to accompany H. R. 6349; submitted by Mr. Warren. Feb. 26, 1924. 4 p. (S. rp. 172, 68th Cong. 1st sess.) \*Paper, 5c.

## BANKING AND CURRENCY COMMITTEE

*War Finance Corporation.* To extend time (power) of War Finance Corporation, report to accompany S. 2249 [to extend for 9 months power of War Finance Corporation to make advances under provisions of War Finance Corporation act, as amended relative to relief for producers of and dealers in agricultural products, and for other purposes]; submitted by Mr. McLean. Feb. 7, calendar day Feb. 9, 1924. 2 p. (S. rp. 137, 68th Cong. 1st sess.) \*Paper, 5c.

## CIVIL SERVICE COMMITTEE

*Civil service pensions.* Retirement of Federal employees, extracts from joint hearings before Committees on Civil Service relative to amendments to act for retirement of employees in classified civil service, Jan. 15, 16, and 23, 1924; statements of Thomas F. Flaherty, Harry C. Weinstock, and Leo E. George. 1924. ii+10 p. \*Paper, 5c.

— Retirement of Federal employees, joint hearings before Committees on Civil Service relative to amendments to act for retirement of employees in classified civil service, Jan. 14-23, 1924. 1924. iv+227 p. 1 tab. [These hearings were held at a joint meeting of the Senate Civil Service Committee and the House Civil Service Committee.] \*Paper, 25c.

## CLAIMS COMMITTEE

*Alaska Commercial Co.,* report to accompany S. 1021 [for relief of Alaska Commercial Company]; submitted by Mr. Capper. Feb. 1, 1924. 3 p. (S. rp. 122, 68th Cong. 1st sess.) \*Paper, 5c.

*Alaska Steamship Co.,* report to accompany S. 732 [for relief of Alaska Steamship Company]; submitted by Mr. Capper. Feb. 16, calendar day Feb. 21, 1924. 4 p. (S. rp. 169, 68th Cong. 1st sess.) \*Paper, 5c.

*Belding, Paul B.* Paul B. Belding, report to accompany S. 611 [for relief of Paul B. Belding]; submitted by Mr. Mayfield. Feb. 1, 1924. 5 p. (S. rp. 119, 68th Cong. 1st sess.) \*Paper, 5c.

*Commercial Pacific Cable Co.,* report to accompany S. 709 [for relief of Commercial Pacific Cable Company]; submitted by Mr. Stephens. Feb. 29, 1924. 7 p. (S. rp. 187, 68th Cong. 1st sess.) \*Paper, 5c.

*Desmare, Alphonse.* Estate of Alphonse Desmare, and others, report to accompany S. 2219 [for relief of legal representatives of estate of Alphonse Desmare, and others]; submitted by Mr. Capper. Feb. 29, 1924. 2 p. (S. rp. 184, 68th Cong. 1st sess.) \*Paper, 5c.

*Disbursing officers.* To allow credit to certain disbursing officers, report to accompany S. 1763 [to validate certain payments made to George M. Apple and to authorize General Accounting Office to allow credit to certain disbursing officers for payments of salaries made on properly certified and approved vouchers]; submitted by Mr. Capper. Feb. 13, 1924. 5 p. (S. rp. 144, 68th Cong. 1st sess.) \*Paper, 5c.

*Eaton, John T.* John T. Eaton, report to accompany S. 335 [for relief of John T. Eaton]; submitted by Mr. Capper. Feb. 29, 1924. 2 p. (S. rp. 181, 68th Cong. 1st sess.) \*Paper, 5c.

*Ewing, William J.* William J. Ewing, report to accompany S. 964 [for relief of William J. Ewing]; submitted by Mr. Bayard. Feb. 29, 1924. 5 p. (S. rp. 191, 68th Cong. 1st sess.) \*Paper, 5c.

*Fletcher, Ed.* F. J. Belcher, jr., trustee, report to accompany S. 1014 [for relief of F. J. Belcher, jr., trustee for Ed Fletcher]; submitted by Mr. Capper. Feb. 13, 1924. 9 p. (S. rp. 143, 68th Cong. 1st sess.) \*Paper, 5c.

*Glisson, Mrs. Janie B.* Janie Beasley Glisson, report to accompany S. 648 [for relief of Janie Beasley Glisson]; submitted by Mr. Capper. Feb. 29, 1924. 6 p. (S. rp. 182, 68th Cong. 1st sess.) \*Paper, 5c.

- Hensley, William.* William Hensley, report to accompany S. 2562 [for relief of William Hensley]; submitted by Mr. Capper. Feb. 29, 1924. 11 p. (S. rp. 186, 68th Cong. 1st sess.) \*Paper, 5c.
- Jarris, W. Ernest.* W. Ernest Jarvis, report to accompany S. 131 [for relief of W. Ernest Jarvis]; submitted by Mr. Capper. Feb. 29, 1924. 2 p. (S. rp. 180, 68th Cong. 1st sess.) \*Paper, 5c.
- LaMee, Mrs. Emma.* Emma La Mee, report to accompany S. 833 [for relief of Emma LaMee]; submitted by Mr. Capper. Feb. 1, 1924. 10 p. (S. rp. 121, 68th Cong. 1st sess.) \*Paper, 5c.
- Lapene & Ferré.* report to accompany S. 2220 [for relief of Louise St. Gez, executrix of Auguste Ferré, surviving partner of Lapene and Ferré]; submitted by Mr. Capper. Feb. 29, 1924. 2 p. (S. rp. 185, 68th Cong. 1st sess.) \*Paper, 5c.
- Maron, Frank A.* F. A. Maron, report to accompany S. 799 [for relief of F. A. Maron]; submitted by Mr. Brookhart. Feb. 1, 1924. 5 p. (S. rp. 118, 68th Cong. 1st sess.) \*Paper, 5c.
- Near East Relief.* hearing on S. 87, for relief of Near East Relief (Inc.), Jan. 24, 1924. 1924. ii+10 p. \*Paper, 5c.
- Pacific Commissary Company.* report to accompany S. 2357 [for relief of Pacific Commissary Company]; submitted by Mr. Stanfield. Feb. 29, 1924. 8 p. (S. rp. 192, 68th Cong. 1st sess.) \*Paper, 5c.
- Van Voorhis, David C.* David C. Van Voorhis, report to accompany S. 2168 [for relief of David C. Van Voorhis]; submitted by Mr. Capper. Feb. 29, 1924. 3 p. (S. rp. 183, 68th Cong. 1st sess.) \*Paper, 5c.
- Walker, Mrs. Ellen B.* Ellen B. Walker, report to accompany S. 365 [for relief of Ellen B. Walker]; submitted by Mr. Capper. Feb. 1, 1924. 3 p. (S. rp. 120, 68th Cong. 1st sess.) \*Paper, 5c.

## COMMERCE COMMITTEE

- Apalachicola River—St. Andrews Bay Canal.* Bridge across canal which connects Apalachicola River and St. Andrews Bay, Fla., report to accompany S. 2014 [to authorize Park-Wood Lumber Company to construct 2 bridges across canal which connects Apalachicola River and St. Andrews Bay, Fla.]; submitted by Mr. Ladd. Feb. 1, 1924. 1 p. (S. rp. 125, 68th Cong. 1st sess.) \*Paper, 5c.
- Chattahoochee River.* Bridge across Chattahoochee River between Alabama and Georgia, report to accompany H. R. 3198 [to authorize Alabama and Georgia, through their respective highway departments, to construct bridge across Chattahoochee River at or near Eufaula, Ala., connecting Barbour County, Ala., and Quitman County, Ga.]; submitted by Mr. Ladd. Feb. 7, calendar day Feb. 9, 1924. 2 p. (S. rp. 131, 68th Cong. 1st sess.) \*Paper, 5c.
- Columbia River.* Bridge across Columbia River, report to accompany H. R. 4120 [granting consent of Congress to Greater Wenatchee Irrigation District to construct bridge across Columbia River, Wash.]; submitted by Mr. Ladd. Feb. 16, calendar day Feb. 18, 1924. 2 p. (S. rp. 151, 68th Cong. 1st sess.) \*Paper, 5c.
- Cumberland River.* Bridge across Cumberland River in Montgomery County, Tenn., report to accompany S. 431 [to extend time for construction of bridge across Cumberland River in Montgomery County, Tenn., by said county, within 7 miles of Clarksville]; submitted by Mr. Ladd. Feb. 7, calendar day Feb. 9, 1924. 1 p. (S. rp. 130, 68th Cong. 1st sess.) \*Paper, 5c.
- Current River.* Bridge over Current River, report to accompany H. R. 4984 [to authorize Clay County bridge district, Ark., to construct bridge over Current River near Finley's Ferry, Ark.]; submitted by Mr. Ladd. Feb. 16, calendar day Feb. 18, 1924. 1 p. (S. rp. 154, 68th Cong. 1st sess.) \*Paper, 5c.
- Kanawha River.* Bridges across Great Kanawha River, report to accompany S. 1614 [to repeal act authorizing construction of bridges across Great Kanawha River]; submitted by Mr. Ladd. Feb. 7, calendar day Feb. 9, 1924. 2 p. (S. rp. 133, 68th Cong. 1st sess.) \*Paper, 5c.

- Little Calumet River.* Bridge across [Little] Calumet River, report to accompany H. R. 3845 [to authorize construction of bridge across Little Calumet River at Riverdale, Ill., by Acme Steel Goods Company]; submitted by Mr. Ladd. Feb. 16, calendar day Feb. 18, 1924. 1 p. (S. rp. 150, 68th Cong. 1st sess.) \* Paper, 5c.
- Mill Cut.* Survey of Mill Cut and Clubfoot Creek, N. C., report to accompany H. R. 4577 [for examination and survey of Mill Cut and Clubfoot Creek, N. C.]; submitted by Mr. Simmons. Feb. 29, 1924. 1 p. (S. rp. 189, 68th Cong. 1st sess.) \* Paper, 5c.
- Mississippi River.* Bridge across Mississippi River connecting county of Whiteside, Ill., and county of Clinton, Iowa, report to accompany H. R. 4817 [granting consent of Congress to Illinois and Iowa, or either of them, to construct bridge across Mississippi River connecting county of Whiteside, Ill., and county of Clinton, Iowa]; submitted by Mr. Ladd. Feb. 7, calendar day Feb. 9, 1924. 2 p. (S. rp. 132, 68th Cong. 1st sess.) \* Paper, 5c.
- Missouri River.* Bridge across Missouri River, report to accompany S. 2420 [granting consent of Congress to South Dakota for construction of bridge across Missouri River between Potter County and Dewey County, S. Dak.]; submitted by Mr. Ladd. Feb. 16, calendar day Feb. 20, 1924. 2 p. (S. rp. 164, 68th Cong. 1st sess.) \* Paper, 5c.
- Bridge across Missouri River, S. Dak., report to accompany S. 2332 [granting consent of Congress to South Dakota for construction of bridge across Missouri River between Hughes County and Stanley County, S. Dak.]; submitted by Mr. Ladd. Feb. 16, calendar day Feb. 18, 1924. 2 p. (S. rp. 158, 68th Cong. 1st sess.) \* Paper, 5c.
- Ohio River.* Bridge across Ohio River, report to accompany H. R. 5624 [authorizing construction of bridge across Ohio River to connect Benwood, W. Va., and Bellaire, Ohio, by Interstate Bridge Company]; submitted by Mr. Ladd. Feb. 16, calendar day Feb. 18, 1924. 2 p. (S. rp. 157, 68th Cong. 1st sess.) \* Paper, 5c.
- Pearl River.* Bridge across Pearl River, report to accompany H. R. 4808 [granting consent of Congress to construction of bridge across Pearl River between St. Tammany Parish, La., and Hancock County, Miss., by Highway Commission of Louisiana in cooperation with Mississippi or Hancock County]; submitted by Mr. Sheppard. Feb. 28, 1924. 2 p. (S. rp. 175, 68th Cong. 1st sess.) \* Paper, 5c.
- Bridge across Pearl River, report to accompany S. 2436 [granting consent of Congress to board of supervisors of Leake County, Miss., to construct bridge across Pearl River, Miss., at or near Grigsbys Ferry]; submitted by Mr. Ladd. Feb. 16, calendar day Feb. 20, 1924. 2 p. (S. rp. 165, 68th Cong. 1st sess.) \* Paper, 5c.
- Bridge across Pearl River, report to accompany S. 2437 [granting consent of Congress to board of supervisors of Leake County, Miss., to construct bridge across Pearl River, Miss., at or near Battle Bluff Crossing]; submitted by Mr. Ladd. Feb. 16, calendar day Feb. 20, 1924. 2 p. (S. rp. 166, 68th Cong. 1st sess.) \* Paper, 5c.
- Peedee River.* Bridge across Peedee River, N. C., report to accompany S. 2189 [to authorize building of bridge across Peedee River, N. C., between Anson and Richmond counties, near Pee Dee, by Highway Commission of North Carolina]; submitted by Mr. Sheppard. Feb. 7, calendar day Feb. 9, 1924. 2 p. (S. rp. 136, 68th Cong. 1st sess.) \* Paper, 5c.
- Pere Marquette Lake.* Bridge across Pere Marquette River [Lake], report to accompany H. R. 4182 [authorizing Ludington, Mason County, Mich., to construct bridge across arm of Pere Marquette Lake]; submitted by Mr. Ladd. Feb. 16, calendar day Feb. 18, 1924. 2 p. (S. rp. 152, 68th Cong. 1st sess.) \* Paper, 5c.
- Pribilof Islands.* hearing before subcommittee on S. 2122, to create Pribilof Islands fund and to provide for disposition of surplus revenue from Pribilof Islands, Alaska, Feb. 25, 1924. 1924. ii+16 p. \* Paper, 5c.
- St. Croix River.* Bridge over St. Croix River, report to accompany H. R. 5337 [granting consent of Congress to Maine to construct, jointly with Canada, bridge over St. Croix River between Vanceboro, Me., and St. Croix, New Brunswick]; submitted by Mr. Ladd. Feb. 16, calendar day Feb. 18, 1924. 2 p. (S. rp. 155, 68th Cong. 1st sess.) \* Paper, 5c.

- St. John River.* Bridge across St. John River, report to accompany H. R. 5348 [granting consent of Congress for construction of bridge across St. John River between Fort Kent, Me., and Clairs, New Brunswick, by Maine and Canada jointly]; submitted by Mr. Ladd. Feb. 16, calendar day Feb. 18, 1924. 2 p. (S. rp. 156, 68th Cong. 1st sess.) \* Paper, 5c.
- St. Louis River.* Bridge across St. Louis River, report to accompany H. R. 4187 [to legalize bridge across St. Louis River in Carlton County, Minn., constructed by Minnesota]; submitted by Mr. Ladd. Feb. 16, calendar day Feb. 18, 1924. 1 p. (S. rp. 153, 68th Cong. 1st sess.) \* Paper, 5c.
- Susquehanna River.* Bridge across Susquehanna River, report to accompany S. 2446 [granting consent of Congress to Clarks Ferry Bridge Company to construct bridge across Susquehanna River at or near railroad station of Clarks Ferry, Pa.]; submitted by Mr. Ladd. Feb. 16, calendar day Feb. 20, 1924. 2 p. (S. rp. 167, 68th Cong. 1st sess.) \* Paper, 5c.
- Tennessee River.* Bridge across Tennessee River, report to accompany S. 2108 [to grant consent of Congress to Southern Railway Company to maintain bridge across Tennessee River at Knoxville, in county of Knox, Tenn.]; submitted by Mr. Ladd. Feb. 16, calendar day Feb. 18, 1924. 1 p. (S. rp. 148, 68th Cong. 1st sess.) \* Paper, 5c.
- Waccamaw River.* Bridge across Waccamaw River, S. C., report to accompany H. R. 3681 [to authorize building of bridge across Waccamaw River, S. C., by Horry County, at or near Star Bluff, or at or near Bellamys Landing]; submitted by Mr. Ladd. Feb. 1, 1924. 1 p. (S. rp. 126, 68th Cong. 1st sess.) \* Paper, 5c.
- Bridge [dam] across Waccamaw River, report to accompany H. R. 2818 [to grant consent of Congress to K. C. Council, F. B. Gault, and Oscar High to construct dam and spillway across Waccamaw River, N. C.]; submitted by Mr. Ladd. Feb. 16, calendar day Feb. 18, 1924. 1 p. (S. rp. 149, 68th Cong. 1st sess.) \* Paper, 5c.
- West Pearl River.* Bridge across West Pearl River, report to accompany H. R. 4807 [granting consent of Congress to Highway Commission of Louisiana to construct bridge across West Pearl River, La., near Pearl River station]; submitted by Mr. Sheppard. Feb. 28, 1924. 2 p. (S. rp. 176, 68th Cong. 1st sess.) \* Paper, 5c.
- Willamette River.* Bridge across Willamette River, report to accompany H. R. 584 [to authorize county of Multnomah, Oreg., to construct bridge across Willamette River in Portland, Oreg., in vicinity of present site of Sellwood Ferry]; submitted by Mr. McNary for Mr. Ladd. Feb. 16, 1924. 2 p. (S. rp. 147, 68th Cong. 1st sess.) \* Paper, 5c.

## DISTRICT OF COLUMBIA COMMITTEE

- Accounts.* Adjustment of accounts between United States and District of Columbia, report to accompany S. 703; submitted by Mr. Ball. Feb. 28, 1924. 8 p. (S. rp. 177, 68th Cong. 1st sess.) \* Paper, 5c.
- Lincoln, Abraham.* To declare Lincoln's birthday legal holiday [in District of Columbia], report to accompany S. 1641; submitted by Mr. Ball. Feb. 22, calendar day Feb. 23, 1924. 2 p. (S. rp. 171, 68th Cong. 1st sess.) \* Paper, 5c.
- Parks.* Authorizing extension of park system of District of Columbia, report to accompany S. 1787; submitted by Mr. Ball. Feb. 28, 1924. 4 p. (S. rp. 178, 68th Cong. 1st sess.) \* Paper, 5c.
- Potomac River.* Hydroelectric energy at Great Falls, report to accompany S. 746 [for development of hydroelectric energy at Great Falls]; submitted by Mr. Ball. Feb. 29, 1924. 3 p. (S. rp. 188, 68th Cong. 1st sess.) \* Paper, 5c.
- Streets.* To change name of part of street, report to accompany S. 1932 [to change name of 37th street between Chevy Chase circle and Reno road to Chevy Chase drive]; submitted by Mr. Ball. Feb. 13, calendar day Feb. 14, 1924. 2 p. (S. rp. 145, 68th Cong. 1st sess.) \* Paper, 5c.

*Streets*—Continued. Vacate and extend streets near Walter Reed General Hospital, report to accompany S. 114 [to vacate streets and alleys within area known as Walter Reed General Hospital, District of Columbia, and to authorize extension and widening of 14th street from Montague street to its southern terminus south of Dahlia street, Nicholson street from 13th street to 16th street, Colorado avenue from Montague street to 13th street, Concord avenue from 16th street to its western terminus west of 8th street west, 13th street from Nicholson street to Piney Branch road, and Piney Branch road from 13th street to Blair road]; submitted by Mr. Ball. Feb. 1, 1924. 3 p. (S. rp. 114, 68th Cong. 1st sess.) \* Paper, 5c.

## FINANCE COMMITTEE

*Calendar.* Legislative calendar, 68th Congress, Feb. 12-27, 1924; no. 5-9, 1924. Each 24 p. or 28 p. 4° ‡

*Naiden, Earl L.* Authorizing granting of war risk insurance to Earl L. Naiden, report to accompany S. 1370; submitted by Mr. Reed of Pennsylvania. Feb. 16, calendar day Feb. 21, 1924. 2 p. (S. rp. 168, 68th Cong. 1st sess.) \* Paper, 5c.

## FOREIGN RELATIONS COMMITTEE

*Calendar.* 68th Congress, 1st session, Feb. 11 and 20, 1924; no. 3 and 4. 1924. 10 p. and 15 p. 4° ‡

*Crignier, Madame.* Relief of Madame Crignier, of France, report to accompany S. 2392 [authorizing appropriation to indemnify damages to property of Madame Crignier, caused by search for body of John Paul Jones]; submitted by Mr. Pepper. Feb. 16, 1924. 13 p. (S. rp. 146, 68th Cong. 1st sess.) \* Paper, 5c.

*Inter-American Electrical Communications Committee.* Representation of United States at Inter-American Committee on Electrical Communications in Mexico City, report to accompany S. J. Res. 79; submitted by Mr. Lodge. Feb. 16, calendar day Feb. 19, 1924. 3 p. (S. rp. 161, 68th Cong. 1st sess.) \* Paper, 5c.

*International Sanitary Conference of American Republics.* Authorizing appointment of delegates to 7th Pan American Sanitary Conference to be held at Habana, Cuba, report to accompany S. J. Res. 77; submitted by Mr. Lodge. Feb. 16, calendar day Feb. 19, 1924. 2 p. (S. rp. 160, 68th Cong. 1st sess.) \* Paper, 5c.

*International Statistical Bureau.* Maintenance of membership in International Statistical Bureau at The Hague, report to accompany S. J. Res. 76 [authorizing maintenance by United States of membership in International Statistical Bureau at The Hague]; submitted by Mr. Lodge. Feb. 16, calendar day Feb. 19, 1924. 2 p. (S. rp. 159, 68th Cong. 1st sess.) \* Paper, 5c.

## GOLD AND SILVER INQUIRY COMMISSION

*Report.* Progress report, Commission of Gold and Silver Inquiry, Senate, pursuant to Senate resolution 460, 67th Congress, 4th session, creating Commission of Gold and Silver Inquiry, Feb. 1, 1924. 1924. iii+45 p. (Serial 5.) \* Paper, 5c. 24-26154

— Same; presented by Mr. Oddie. (S. doc. 38, 68th Cong. 1st sess.) [Title differs slightly.]

## IMMIGRATION COMMITTEE

*Calendar.* Legislative calendar, 68th Congress, Feb. 12, 1924; no. 1 and 2, 1924. 4 p. and 6 p. 4° ‡

## INDIAN AFFAIRS COMMITTEE

*Cherokee Indians.* Claims of Cherokee Indians against United States, report to accompany S. 2115 [conferring jurisdiction upon Court of Claims to hear, examine, adjudicate, and enter judgment in any claims which Cherokee Indians may have against United States]; submitted by Mr. Wheeler. Feb. 1, 1924. 2 p. (S. rp. 116, 68th Cong. 1st sess.) \* Paper, 5c.



*Indians.* Relief of certain nations or tribes of Indians in Montana, Idaho, and Washington, report to accompany H. R. 3444; submitted by Mr. Harreld. Feb. 13, 1924. 4 p. (S. rp. 141, 68th Cong. 1st sess.) \* Paper, 5c.

— Relief of certain tribes and nations of Indians in Montana, report to accompany S. 321 [for relief of certain nations or tribes of Indians in Montana, Idaho, and Washington]; submitted by Mr. Wheeler. Feb. 1, 1924. 4 p. (S. rp. 115, 68th Cong. 1st sess.) \* Paper, 5c.

*Osage Indians.* To amend act for division of lands and funds of Osage Indians in Oklahoma, and acts amendatory thereof and supplemental thereto [relative to lands, money, or mineral interests inherited by persons not Osage Indians by blood], report to accompany S. 2315; submitted by Mr. Harreld. Feb. 13, 1924. 1 p. (S. rp. 142, 68th Cong. 1st sess.) \* Paper, 5c.

*San Carlos Federal irrigation project, Ariz.,* report to accompany S. 966 [for continuance of construction work on San Carlos Federal irrigation project, Ariz.]; submitted by Mr. Cameron. Feb. 7, calendar day Feb. 8, 1924. 6 p. (S. rp. 129, 68th Cong. 1st sess.) [Corrected print.] \* Paper, 5c.

*Seupelt, J. G.* J. G. Seupelt, report to accompany S. 1703 [for relief of J. G. Seupelt]; submitted by Mr. Harreld. Feb. 13, 1924. 2 p. (S. rp. 140, 68th Cong. 1st sess.) \* Paper, 5c.

## IRRIGATION AND RECLAMATION COMMITTEE

*Reclamation of land.* Payments of reclamation charges, report to accompany S. 1631 [to authorize deferring of payments of reclamation charges]; submitted by Mr. McNary. Jan. 28, calendar day Jan. 31, 1924. 2 p. (S. rp. 111, 68th Cong. 1st sess.) \* Paper, 5c.

## JUDICIARY COMMITTEE

*Calendar.* Legislative calendar, 68th Congress, Feb. 4 and 18, 1924; no. 6 and 7, 1924. Each 27 p. 4° ‡

*Courts of United States.* Procedure in Federal courts, hearing before subcommittee on S. 2060, to amend judicial code, and S. 2061, to give Supreme Court authority to make and publish rules in common law actions, Feb. 2, 1924. 1924. iii+82 p. \* Paper, 10c.

*President of United States.* Fixing commencement of terms of President, Vice President, and Members of Congress, report to accompany S. J. Res. 22 [proposing amendment to Constitution of United States fixing commencement of terms of President and Vice President and Members of Congress, and fixing time of assembling of Congress]; submitted by Mr. Norris. Feb. 22, calendar day Feb. 23, 1924. 5 p. (S. rp. 170, 68th Cong. 1st sess.) \* Paper, 5c. 24—26184

*Probation system* in United States courts, hearing before subcommittee on S. 1042 and S. 1729, for establishment of probation system in United States courts, except in District of Columbia, Feb. 21, 1924. 1924. iii+36 p. \* Paper, 5c.

## LIBRARY COMMITTEE

*National Botanic Garden.* United States Botanic Garden, Washington, D. C., plants for Congressional distribution, 1924. [1924.] 5 p. †

## MILITARY AFFAIRS COMMITTEE

*Army.* Amendments to national defense act, report to accompany S. 2169 [to amend in certain particulars national defense act, as amended]; submitted by Mr. Brookhart. Feb. 13, 1924. 3 p. (S. rp. 139, 68th Cong. 1st sess.) [Corrected print.] \* Paper, 5c. 24—26183

*Harrison, Ramon B.* Ramon B. Harrison, report to accompany S. J. Res. 46 [for relief of Ramon B. Harrison]; submitted by Mr. Reed of Pennsylvania. Feb. 13, 1924. 4 p. (S. rp. 138, 68th Cong. 1st sess.) \* Paper, 5c.

*McAtee, John H.* John H. McAtee, report to accompany S. 107 [for relief of John H. McAtee]; submitted by Mr. Sheppard. Feb. 1, 1924. 4 p. (S. rp. 117, 68th Cong. 1st sess.) \* Paper, 5c.

- Moriarty, Ambrose I.* Second Lieut. Ambrose I. Moriarty, report to accompany S. 2090 [for advancement on retired list of Regular Army of Ambrose I. Moriarty]; submitted by Mr. Bruce. Feb. 7, calendar day Feb. 9, 1924. 4 p. (S. rp. 135, 68th Cong. 1st sess.) \* Paper, 5c.
- Panama Canal.* Compensation for retired warrant officers and enlisted men employed by Panama Canal, report to accompany S. 2401; submitted by Mr. Bursum. Feb. 28, 1924. 3 p. (S. rp. 179, 68th Cong. 1st sess.) \* Paper, 5c.
- Siam.* Admission of 2 Siamese subjects to West Point, report to accompany S. J. Res. 63 [authorizing Secretary of War to receive, for instruction at Military Academy, West Point, 2 Siamese subjects, to be designated hereafter by Government of Siam]; submitted by Mr. Wadsworth. Jan. 28, calendar day Jan. 31, 1924. 1 p. (S. rp. 112, 68th Cong. 1st sess.) \* Paper, 5c.
- Southern Pacific Railroad.* Right of way over Government levee at Yuma, Ariz., report to accompany S. 514 [to grant right of way over Government levee at Yuma, Ariz., to Southern Pacific Railroad Company]; submitted by Mr. Cameron. Feb. 29, 1924. 2 p. (S. rp. 190, 68th Cong. 1st sess.) \* Paper, 5c.
- World War emergency officers retired list.* Retirement of disabled emergency officers, report to accompany S. 33 [making eligible for retirement under certain conditions officers and former officers of Army, other than officers of Regular Army, who incurred physical disability in line of duty while in service of United States during World War]; submitted by Mr. Bursum. Feb. 1, 1924. 15 p. (S. rp. 123, 68th Cong. 1st sess.) \* Paper, 5c.

## NAVAL AFFAIRS COMMITTEE

- Calendar.* Legislative calendar, 68th Congress, 1st session, Feb. 5 and 19, 1924; no. 2 and 3. 1924. 8 p. and 11 p. large S° †
- MacDonald, Gordon G.* Gordon G. MacDonald, report to accompany S. 1013 [for relief of Gordon G. MacDonald]; submitted by Mr. Hale. Feb. 26, 1924. 2 p. (S. rp. 174, 68th Cong. 1st sess.) \* Paper, 5c.
- Willey, Charles H.* Charles H. Willey, report to accompany S. 264 [for relief of Charles H. Willey]; submitted by Mr. Hale. Feb. 26, 1924. 2 p. (S. rp. 173, 68th Cong. 1st sess.) \* Paper, 5c.

## PENSIONS COMMITTEE

- Pensions.* Amending act of Sept. 22, 1922, so as to make pension laws applicable to certain class of persons, report to accompany S. 2154 [to amend act to provide for applicability of pension laws to certain classes of persons in military and naval services not entitled to benefits of article 3 of war risk insurance act, as amended]; submitted by Mr. Bursum. Feb. 7, 1924. 3 p. (S. rp. 127, 68th Cong. 1st sess.) \* Paper, 5c.
- Pensions and increase of pensions to soldiers and sailors of Civil War, etc., report to accompany S. 5 [granting pensions and increase of pensions to soldiers and sailors of Civil and Mexican wars and to widows, former widows, minor children, and helpless children of said soldiers and sailors, and to widows of War of 1812, and to Indian war veterans and widows]; submitted by Mr. Bursum. Feb. 7, 1924. 15 p. (S. rp. 128, 68th Cong. 1st sess.) \* Paper, 5c.

## POST OFFICES AND POST ROADS COMMITTEE

- Marketing of farm produce.* Authorizing Postmaster General to conduct experiment in rural mail service, report to accompany S. 2111 [authorizing Postmaster General to conduct experiment in rural mail service to encourage transportation of food products directly from producers to consumers or vendors]; submitted by Mr. George. Jan. 28, calendar day Jan. 31, 1924. 2 p. (S. rp. 113, 68th Cong. 1st sess.) \* Paper, 5c.

## PRINTING COMMITTEE

- Calendar* of bills, resolutions, petitions, manuscripts, communications, etc., referred to Committee on Printing for its consideration and action thereon, Feb. 11, 1924; no. 1, 68th Congress, 1st session. 1924. 7 p. 4° †

## PUBLIC LANDS AND SURVEYS COMMITTEE

*Medicine Bow National Forest.* To authorize addition of certain lands to Medicine Bow National Forest in Wyoming, and for other purposes, report to accompany S. 699; submitted by Mr. Kendrick. Feb. 16, calendar day Feb. 19, 1924. 3 p. (S. rp. 162, 68th Cong. 1st sess.) \* Paper, 5c.

*Naval petroleum reserves.* Leases upon naval oil reserves, hearings pursuant to S. Res. 147, Feb. 12-15, 1924. 1924. pt. 8, ii+2071-2336 p. \* Paper, 25c.

— Leases upon naval oil reserves, hearings pursuant to S. Res. 282, S. Res. 294, and S. Res. 434, 67th Congress, 4th session, Feb. 1-11, 1924. 1924. pt. 7, ii+1911-2070 p. \* Paper, 15c.

## VETERANS' BUREAU INVESTIGATION SELECT COMMITTEE

*Veterans' Bureau.* Investigation of Veterans' Bureau, 2d preliminary report, pursuant to S. Res. 466, 67th Cong. 4th sess.; submitted by Mr. Reed of Pennsylvania. Feb. 7, calendar day Feb. 9, 1924. 75 p. il. (S. rp. 103, pt. 2, 68th Cong. 1st sess.) \* Paper, 10c.

## USELESS EXECUTIVE PAPERS, JOINT SELECT COMMITTEE ON DISPOSITION OF

*Interior Department.* Disposition of useless executive papers in Department of Interior, report; submitted by Mr. Moores of Indiana. Feb. 25, 1924. 12 p. (H. rp. 226, 68th Cong. 1st sess.) \* Paper, 5c.

*Post Office Department.* Disposition of useless executive papers in Post-Office Department, report; submitted by Mr. Moores of Indiana. Feb. 14, 1924. 6 p. (H. rp. 206, 68th Cong. 1st sess.) \* Paper, 5c.

## COURT OF CLAIMS

*American Electro Products Company, Limited, and Shawinigan Water and Power Company v. United States;* evidence for plaintiffs. [1924.] no. B-188, p. 81-158, il. ‡

*Baltimore & Ohio Railroad v. United States;* evidence for defendant. [1924.] no. 6-A, p. 307-494. ‡

*Barrett Company v. United States;* evidence for defendant. [1924.] no. 107-A, p. 297-339. ‡

*Carley Life Float Company v. United States;* evidence for defendant. [1924.] no. 34647, p. 150-402. ‡

*Culver.* Clarence C. Culver *v.* United States; evidence [for claimant]. [1924.] no. C-375, p. 7-21. ‡

*Cygnnet Manufacturing Company.* Cyguet [Cygnnet] Manufacturing Co. *v.* United States; evidence for defendant. [1924.] no. 115-A, p. 77-96. ‡

*Garlock.* George A. Garlock *v.* United States; evidence for claimant. [1924.] no. B-132, p. 1-10. ‡

*Howard Brothers.* Henry Howard, trading as Howard Brothers, *v.* United States; evidence for claimant. [1924.] no. C-532, p. 29-96. ‡

*Ingalls.* Charles B. Ingalls *v.* United States; evidence for claimant. [1924.] no. B-130, p. 5-63. ‡

*Kenilworth Company v. United States;* findings of fact [conclusion of law, and opinion of court], decided Jan. 21, 1924. [1924.] no. C-762, 25 p. ‡

*Montgomery.* Regina Cleary Montgomery et al. *v.* United States; rebuttal evidence for plaintiffs. [1924.] no. 33852, p. 859-922. ‡

*Mosler Metal Products Corporation v. United States;* evidence for plaintiff. [1924.] no. C-940, p. 47-56. ‡

*Ohio Public Service Company v. United States;* evidence for plaintiff. [1924.] no. C-90, p. 7-18. ‡

- Osage Nation of Indians v. United States*; evidence for defendant. [1924.] no. B-38, p. 119-124. ‡
- Philadelphia, Pa. City of Philadelphia v. United States*, findings of court in case of Philadelphia against United States. Jan. 28, calendar day Jan. 30, 1924. 9 p. (S. doc. 29, 68th Cong. 1st sess.) \* Paper, 5c.
- Philadelphia, Baltimore & Washington Railroad Company v. United States*; evidence for defendant. [1924.] no. 113-A, p. 165-262. ‡
- Schaefer*. Charles Schaefer, jr., v. United States; findings of fact [conclusion of law, and opinion of court], decided Jan. 21, 1924. [1924.] no. 13-A, 4 p. ‡
- Schaufler*. Albert B. Schaufler v. United States; evidence for claimant. [1924.] no. B-134, p. 1-16. ‡
- Seaboard Air Line Railway v. United States*; findings of fact [conclusion of law, and opinion of court], decided Feb. 11, 1924. [1924.] no. 24915, 20 p. ‡
- Sherman*. Clayton L. Sherman v. United States; evidence for claimant. [1924.] no. B-136, p. 1-13. ‡
- Smith*. Terrence P. Smith v. United States; evidence [for claimant]. [1924.] no. B-370, p. 7-9. ‡
- Sun Shipbuilding Company v. United States*; evidence for defendant. [1924.] no. B-317, p. 111-148. ‡
- Turk*. Charles R. Turk v. United States; evidence for claimant. [1924.] no. B-137, p. 1-9. ‡
- Wyckoff Pipe & Creosoting Co. [Inc.] v. United States*; evidence for plaintiff [and] defendant. [1924.] no. C-19, p. 49-126. ‡

## DISTRICT OF COLUMBIA

- Court of Appeals*. Transcript of record, Jan. term, 1924, no. 4094, no. 25 special calendar, United States vs. Arthur A. O'Brien and David J. Maloney, appeal from Supreme Court of District of Columbia. [1924.] cover-title, i+13 p. ‡
- Transcript of record, Jan. term, 1924, no. 4096, Hubert Work, Secretary of Interior, vs. W. H. Mason, appeal from Supreme Court of District of Columbia. [1924.] cover-title, i+11 p. ‡
- Transcript of record, Jan. term, 1924, no. 4116, no. —, special calendar, Hubert Work, Secretary of Interior, vs. United States ex rel. Chestatee Pyrites & Chemical Corporation, appeal from Supreme Court of District of Columbia. [1924.] cover-title, i+14 p. ‡

## EMPLOYEES' COMPENSATION COMMISSION

- Employers' liability and workmen's compensation*. Opinion of Attorney General of May 16, 1923, and decision of comptroller general of Feb. 11, 1924, affecting administration of employees' compensation act, 1924. [1]+10 p. ‡ 24-26206

## FEDERAL BOARD FOR VOCATIONAL EDUCATION

- Building*. Apprentice education in construction industry, discussions and papers presented at 17th annual convention of National Society for Vocational Education, at Buffalo, N. Y., Dec. 6, 1923. 1924. v+45 p. (Bulletin 92; Trade and industrial series 26.) \* Paper, 10c. E 24-81
- Market-gardening*. Job lesson units for selected truck and fruit crops adapted to southern conditions, suggestions to teachers for organizing instruction on basis of job analyses of crop production; [by F. A. Merrill]. Jan. 1924. vii+61 p. (Bulletin 91; Agricultural series 19.) [Prepared in cooperation with Agriculture Department.] \* Paper, 10c. E 24-78

## FEDERAL RESERVE BOARD

*Federal reserve bulletin*, Feb. 1924; [v. 10, no. 2]. 1924. iv+75-145+ii p. il. map. 4° [Monthly.] † Paper, 20c. single copy, \$2.00 a yr. 15-26318

NOTE.—The bulletin contains, in addition to the regular official announcements, the national review of business conditions, detailed analyses of business conditions, research studies, reviews of foreign banking, and complete statistics showing the condition of Federal reserve banks and member banks. It will be sent to all member banks without charge. Others desiring copies may obtain them from the Federal Reserve Board, Washington, D. C., at the prices stated above.

*Federal reserve member banks*. Federal reserve inter-district collection system, banks upon which items will be received by Federal reserve banks for collection and credit, Jan. 1, 1924. 1924. iii+129 p. 4° † 24-26207

— Federal reserve inter-district collection system, changes in list of banks upon which items will be received by Federal reserve banks for collection and credit, Feb. 1, 1924. 1924. [1]+9 p. 4° † 16-26870

## FEDERAL TRADE COMMISSION

NOTE.—The bound volumes of the Federal Trade Commission decisions are sold by the Superintendent of Documents, Washington, D. C. Separate opinions are sold on subscription, price \$1.00 per volume; foreign subscription, \$1.50; single copies, 5c. each.

*Grain*. Report of Federal Trade Commission on methods and operations of grain exporters: v. 2, Speculation, competition, and prices, June 18, 1923. 1923. xli+264 p. 12 pl. map. \* Paper, 40c. 22-26926

*Juvenile Shoe Co., Inc., v. Federal Trade Commission*; circuit court of appeals, 9th circuit, May 14, 1923, no. 3927 [opinion of court]. [1924.] 4 p. ([Court decision] 5.) [From Federal Trade Commission decisions, v. 6.] \* Paper, 5c.

*Melhuish & Co. Federal Trade Commission v. Melhuish & Company et al.*, complaint [report, findings, and order]; docket 872, May 17, 1923. [1923.] 163-179+[1] p. ([Decision] 367.) [From Federal Trade Commission decisions, v. 6. Includes list of Cases in which orders for discontinuance or dismissal have been entered, May 18, 1923.] \* Paper, 5c.

*National Biscuit Company*. No. S205, in circuit court of appeals for 2d circuit. *National Biscuit Company v. Federal Trade Commission*; answer in nature of cross bill. 1924. cover-title, 4 p. large 8° ‡

*Silver, L. B., Company*. *L. B. Silver Co. v. Federal Trade Commission*; circuit court of appeals, 6th circuit, Feb. 16, 1923, no. 3648 [opinion of court]. [1923.] 16 p. ([Court decision] 1.) [From Federal Trade Commission decisions, v. 6.] \* Paper, 5c.

*Sinclair Refining Company*. *Federal Trade Commission v. Sinclair Refining Co.*; same *v. Standard Oil Co.* (New Jersey); same *v. Gulf Refining Co.*; same *v. Maloney Oil & Mfg. Co.*; [Supreme Court] Apr. 9, 1923, nos. 213, 637-639 [opinion of court]. [1924.] 7 p. ([Court decision] 4.) [From Federal Trade Commission decisions, v. 6.] \* Paper, 5c.

## GENERAL ACCOUNTING OFFICE

*Decisions*. Decisions of comptroller general, v. 3, Dec. 1923, and index, Oct.-Dec. 1923; J. R. McCarl, comptroller general, Lurtin R. Ginn, assistant comptroller general. 1924. [1]+347-401+xv p. [Monthly.] † 21-26777

— Same, v. 3, Jan. 1924; J. R. McCarl, comptroller general, Lurtin R. Ginn, assistant comptroller general. 1924. [1]+401-465 p. [Monthly.] †

## GOVERNMENT PRINTING OFFICE

## DOCUMENTS OFFICE

*Congress*. Proceedings of Congress, Annals of Congress, Register of debates, Congressional globe, Congressional record [for sale by superintendent of documents]. Jan. 1924. [2]+14 p. (Price list 49, 11th edition.) †

24-26172

- Engineering and surveying* [publications relating to] coasts, rivers, harbors, engines, tides, compass, terrestrial magnetism, for sale by superintendent of documents. Jan. 1924. [2]+19+[2] p. (Price list 18, 13th edition.) †  
24-26171
- Farm management*, farm accounts, credits, marketing, homes, and statistics, list of publications for sale by superintendent of documents. Jan. 1924. [2]+22 p. (Price list 68, 9th edition.) †  
24-26208
- Monthly catalogue*, United States public documents, no. 349; Jan. 1924. 1924. p. 333-412. \* Paper, 5c. single copy, 50c. a yr.; foreign subscription, 75c.  
4-18088
- Soils and fertilizers*, publications for sale by superintendent of documents. Jan. 1924. [2]+14 p. (Price list 46, 17th edition.) †  
24-26209
- Transportation*, railroad and shipping problems, postal service, telegraphs, telephones, Government ownership and control, list of publications for sale by superintendent of documents. Dec. 1923. [2]+18 p. (Price list 25, 11th edition.) †  
24-26139

## INTERIOR DEPARTMENT

NOTE.—The decisions of the Department of the Interior in pension cases are issued in slips and in signatures, and the decisions in land cases are issued in signatures, both being published later in bound volumes. Subscribers may deposit \$1.00 with the Superintendent of Documents and receive the contents of a volume of the decisions of either kind in separate parts as they are issued; foreign subscription, \$1.25. Prices for bound volumes furnished upon application to the Superintendent of Documents, Washington, D. C.

- Pensions*. [Decisions of Department of Interior in appealed pension and bounty land claims, v. 21, slips] 94 and 96 pension. [1924.] 2 p. and 3 p. [For price, see note above under center head.]  
12-29422
- Public lands*. Decisions of Department of Interior in cases relating to public lands, May 1, 1922-July 31, 1923; edited by Daniel M. Greene, 1923. v. 49, xxxi+698 p. [Also issued in separate signatures. These decisions are made up in the Office of the Solicitor for the Department of Interior, but are promulgated by the Secretary of the Interior.] \* Cloth, \$1.75. 7-23651
- Decisions of Department of Interior in cases relating to public lands, v. 49, [signatures] i and ii. 1923. xxxi p. [Title-page, table of cases, etc., for v. 49. For price, see note above under center head.]
- Same, v. 49, [signatures] 43 and 44. [1924.] p. 673-698. [Index to v. 49.]

## ARCHITECT OF CAPITOL

- Report*. Annual report of architect of capitol, year ending June 30, 1923. 1924. iii+16 p. (S. doc. 46, 68th Cong. 1st sess.) \* Paper, 5c.

## EDUCATION BUREAU

- Children's literature*. Poetical literature for boys and girls [in first 6 grades, reading course]; by Florence C. Fox. 1924. [1]+10 p. il. 12° (Home education reading course 27.) †
- Sixty selected stories for boys and girls [grades 1-6, reading course]; by Florence C. Fox. 1924. [1]+11 p. il. 12° (Home education reading course 26.) †
- Feeble-minded*. Schools and classes for feeble-minded and subnormal children, 1922; prepared by Division of Statistics. 1924. [1]+22 p. (Bulletin 59, 1923.) [Advance sheets from Biennial survey of education in United States, 1920-22.] \* Paper, 5c. E 20-406
- Hygiene*. Health education publications. [1924.] [4] p. il. narrow 8° †  
E 22-568
- Health promotion in continuation school; by Harriet Wedgwood. 1924. [1]+25 p. il. 1 pl. (School health studies 5.) [Includes list of health education publications issued by Education Bureau.] \* Paper, 5c. E 24-80
- Kindergarten*. How kindergarten prepares children for primary work; by Mary G. Waite. Jan. 1924. 6 p. (Kindergarten circular 15.) [From School life, v. 9, no. 4, Dec. 1923.] \* Paper, 5c. E 24-79

*School life*, v. 9, no. 6; Feb. 1924. [1924.] p. 121-144, il. 4° [Monthly except July and August. This is Rural education number.] \* Paper, 5c. single copy, 30c. a yr. (10 months); foreign subscription, 55c. E 18-902

## GEOLOGICAL SURVEY

NOTE.—The publications of the United States Geological Survey consist of Annual reports, Monographs, Professional papers, Bulletins, Water-supply papers, chapters and volumes of Mineral resources of the United States, folios of the Topographic atlas of the United States and topographic maps that bear descriptive text, and folios of the Geologic atlas of the United States and the World atlas of commercial geology. The Monographs, folios, and maps are sold. Other publications are generally free as long as the Survey's supply lasts. Copies are also sold by the Superintendent of Documents, Washington, D. C., at the prices indicated. For maps and folios address the Director of the Geological Survey, Washington, D. C. A discount of 40 per cent is allowed on any order for maps or folios that amounts to \$5.00 or more at the retail price. This discount applies to an order for either maps or folios alone or for maps and folios together but is not allowed on a few folios that are sold at 5c. each on account of damage by fire. Orders for other publications that are for sale should be sent to the Superintendent of Documents, Washington, D. C. For topographic maps see next page.

*Gila River Valley*. Lower Gila region, Ariz., geographic, geologic, and hydrologic reconnaissance, with guide to desert watering places [and with bibliography]; by Clyde P. Ross. 1923. xiv+237 p. il. 4 pl. 14 p. of pl. 5 maps, 3 are in pocket. (Water-supply paper 498.) \* Paper, 50c. GS 24-1

NOTE.—Includes Preface; by O. E. Meinzer.—Types of surface water supplies; by Kirk Bryan.—History of irrigation along Gila River west of Gila River Reservation; by C. R. Oberg.—Irrigation with ground water in Colorado River Indian Reservation, by A. L. Harris; [abstracted by Clyde P. Ross].

— Same. (H. doc. 213, 67th Cong. 2d sess.)

*Manganese and manganiferous ores in 1922*; by H. A. C. Jenison and H. M. Meyer. Feb. 25, 1924. ii+585-594 p. il. [From Mineral resources, 1922, pt. 1.] †

*Publications*. New publications, list 191; Feb. 1, 1924. [1924.] 3 p. [Monthly.] †

*Ray, Ariz.* Ray folio, Ariz.; by F. L. Ransome. [Library edition.] Washington, Geological Survey, 1923. cover-title, 24 p. il. 1 pl. 4 maps, large 4° (Geologic atlas of United States 217.) [Text and illustrations on p. 2-4 of cover.] † Paper, 25c. GS24-53

*Rivers*. Summary of hydrometric data in Washington, 1878-1919 [with bibliography]; by Glenn L. Parker and Lasley Lee. 1923. viii+363 p. 8 p. of pl. map in pocket. (Water-supply paper 492.) [Prepared in cooperation with Washington State Board of Geological Survey.] \* Paper, 40c. GS24-31

— Same. (H. doc. 207, 67th Cong. 2d sess.)

*Salton Sea region*. Salton Sea region, Calif., geographic, geologic, and hydrologic reconnaissance with guide to desert watering places [and with bibliography of southeastern California]; by John S. Brown. 1923. xv+292 p. il. 1 pl. 14 p. of pl. 4 maps, 3 are in pocket. (Water-supply paper 497.) [Prepared in cooperation with Department of Engineering of California.] \* Paper, 50c. GS24-24

— Same. (H. doc. 212, 67th Cong. 2d sess.)

*Silver*. Origin of certain rich silver ores near Chloride and Kingman, Ariz.; by Edson S. Bastin. Feb. 23, 1924. ii+17-39 p. il. (Bulletin 750 B.) \* Paper, 5c.

*Water (underground)*. Occurrence of ground water in United States, with discussion of principles; by Oscar Edward Meinzer. 1923. xi+321 p. il. 4 pl. 22 p. of pl. 5 maps. (Water-supply paper 489.) [Includes lists of Geological Survey and State publications which give information relating to water in the various rock systems of the United States.] \* Paper, 60c. GS24-30

— Same. (H. doc. 846, 66th Cong. 3d sess.)

## Maps

*Alaska*. Map of Alaska in relief; with inset, Aleutian Islands. Scale 1:2,500,000. [Washington] Geological Survey, edition 1923. 33.1×49 in. [Relief shading by Jno. H. Renshawe.] †50c.

## Topographic maps

NOTE.—The Geological Survey is making a topographic map of the United States. The individual maps of which it is composed are projected without reference to political divisions, and each map is designated by the name of some prominent town or natural feature in the area mapped. Three scales are ordinarily used, 1:62,500, 1:125,000, and 1:250,000. These correspond, approximately, to 1 mile, 2 miles, and 4 miles to 1 linear inch, covering, respectively, average areas of 230, 920, and 3,700 square miles. For some areas of particular importance special large-scale maps are published. The usual size, exclusive of the margin, is 17.5 inches in height by 11.5 to 16 inches in width, the width varying with the latitude. The sheets measure 20 by 16½ inches. A description of the topographic map is printed on the reverse of each sheet.

More than two-fifths of the area of the country, excluding Alaska, has been mapped, every State being represented. Connecticut, Delaware, the District of Columbia, Maryland, Massachusetts, New Jersey, Ohio, Rhode Island, and West Virginia are completely mapped. Maps of the regular size are sold by the Survey at 10c. each, but a discount of 40 per cent is allowed on any order which amounts to \$5.00 or more at the retail price. The discount is allowed on an order for either maps or folios alone or for maps and folios together, but does not apply to a few folios that are sold at 5c. each on account of damage by fire.

*Pennsylvania.* Pennsylvania, Howard quadrangle, lat. 41°–41°15', long. 77°30'–77°45'. Scale 1:62,500, contour interval 20 ft. [Washington, Geological Survey] edition of 1923. 17.5×13.3 in. [Contour map with relief shading.] †10c.

— Pennsylvania, Lock Haven quadrangle, lat. 41°–41°15', long. 77°15'–77°30'. Scale 1:62,500, contour interval 20 ft. [Washington, Geological Survey] edition of 1923. 17.5×13.3 in. [Contour map with relief shading.] †10c.

— Pennsylvania, Tyrone quadrangle, lat. 40°30'–40°45', long. 78°–78°15'. Scale 1:62,500, contour interval 20 ft. [Washington, Geological Survey] edition of 1923. 17.5×13.4 in. †10c.

— Same, contour map with relief shading. †10c.

*West Virginia.* West Virginia, Clintonville quadrangle, lat. 37° 45'–38°, long. 80° 30'–80° 45'. Scale 1:62,500, contour interval 50 ft. [Washington, Geological Survey] edition of 1923. 17.5×13.9 in. [Contour map with relief shading.] †10c.

— West Virginia-Virginia, Ronceverte quadrangle, lat. 37° 30'–37° 45', long. 80° 15'–80° 30'. Scale 1:62,500, contour interval 50 ft. [Washington, Geological Survey] edition of 1923. 17.5×15.5 in. [Contour map with relief shading.] †10c.

## INDIAN AFFAIRS OFFICE

*Leases.* Regulations governing execution of leases of Indian allotted and tribal lands for farming, grazing, and business purposes; approved July 20, 1923. [Reprint] 1924. iii+15 p. †

## MINES BUREAU

*Mine accidents.* Metal-mine accidents in United States, calendar year 1922; by William W. Adams. [1st edition.] [Nov. 1923, published] 1924. v+72 p. (Technical paper 354.) [Includes lists of Mines Bureau publications on mine and quarry accident statistics.] \*Paper, 10c. 13—35245

*Platinum.* Methods for recovery of platinum, iridium, palladium, gold, and silver from jewelers' waste; by C. W. Davis. [1st edition.] [Jan.] 1924. iii+14 p. (Technical paper 342.) \*Paper, 5c. 24—26140

## PATENT OFFICE

NOTE.—The Patent Office publishes Specifications and drawings of patents in single copies. These are not enumerated in this catalogue, and may be obtained for 10c. each at the Patent Office.

A variety of indexes, giving a complete view of the work of the Patent Office from 1790 to date, are published at prices ranging from 25c. to \$10.00 per volume and may be obtained from the Superintendent of Documents, Washington, D. C. The Rules of practice and pamphlet Patent laws are furnished free of charge upon application to the Patent Office. The Patent Office issues coupon orders in packages of 20 at \$2.00 per package, or in books containing 100 coupons at \$10.00 per book. These coupons are good until used, but are only to be used for orders sent to the Patent Office. For schedule of office fees, address Chief Clerk, Patent Office, Washington, D. C.

*Cowles, Alfred H.* Patent appeal no. 1645, in *Court of Appeals of District of Columbia*, Jan. term, 1924, in re Alfred H. Cowles [improvement in process for treating substances adapted to form alkali-aluminum-silicates and calcium-silico-aluminates]; brief for commissioner of patents. 1924. cover-title, 31 p. †



- Decisions.* [Decisions in patent and trade-mark cases, etc.] Feb. 5, 1924. p. 1-8, large 8° [From Official gazette, v. 319, no. 1.] † Paper, 5c. single copy, \$2.00 a yr. 23-7315
- Same. Feb. 12, 1924. p. 223-236, large 8° [Includes also the Report of commissioner of patents to Congress, year ended Dec. 31, 1923. From Official gazette, v. 319, no. 2.]
- Same. Feb. 19, 1924. p. 471-478, large 8° [From Official gazette, v. 319, no. 3.]
- Same. Feb. 26, 1924. p. 705-712, il. large 8° [From Official gazette, v. 319, no. 4.]
- Official gazette.* Official gazette, Feb. 5-26, 1924; v. 319, no. 1-4. 1924. cover-titles, 931+[clxviii] p. il. large 8° [Weekly. The Report of the commissioner of patents to Congress, year ended Dec. 31, 1923, is included in v. 319, no. 2, p. 225-235.] \* Paper, 10c. single copy, \$5.00 a yr.; foreign subscription, \$11.00. 4-18256
- NOTE.—Contains the patents, trade-marks, designs, and labels issued each week; also decisions of the commissioner of patents and of the United States courts in patent cases.
- Same [title-page, contents, errata, etc., to] v. 318; Jan. 1924. 1924. [2] leaves, large 8° \* Paper, 5c. single copy, included in price of Official gazette for subscribers.
- Same, weekly index, with title, Alphabetical list of registrants of trade-marks [etc., Feb. 5, 1924]. [1924.] xlii p. large 8° [From Official gazette, v. 319, no. 1.] † Paper, \$1.00 a yr.
- Same [Feb. 12, 1924]. [1924.] xliv p. large 8° [From Official gazette, v. 319, no. 2.]
- Same [Feb. 19, 1924]. [1924.] xlii p. large 8° [From Official gazette, v. 319, no. 3.]
- Same [Feb. 26, 1924]. [1924.] xl p. large 8° [From Official gazette, v. 319, no. 4.]
- Patent attorneys.* Rules and regulations in regard to attorneys practicing before Patent Office, May 3, 1922, extracts from Rules of practice. [Reprint with additions 1924.] 4 p. †
- Patents.* Classification of patents issued Feb. 5-26, 1924. [1924.] Each 2 p. large 8° [Weekly. From Official gazette, v. 319, no. 1-4.] †
- Index of patents issued from Patent Office, [calendar year] 1923. 1924. 1598 p. large 8° [This index is the same as p. ii, 3-1598 of the Annual report to Congress, 1923, for which see below.] \* Paper, \$1.00. 24-26174
- Report.* Report of commissioner of patents to Congress, year ended Dec. 31, 1923. 1924. [1]+16 p. † 12-3671
- Same, with letter of transmittal, Jan. 28, 1924. 17 p. (H. doc. 104, 68th Cong. 1st sess.) †
- Same, with indexes to patentees, inventions, etc., and with title, Annual report of commissioner of patents [to Congress, calendar] year 1923. 1924. xiii+3-1598 p. large 8° \* Paper, \$1.00.
- Same. (H. doc. 104, 68th Cong. 1st sess.) [For the 1st print of House document 104, issued without indexes to patentees, inventions, etc., see above.]
- Smithy, Marvin.* No. 2164, circuit court of appeals, 4th circuit, Marvin Smithy v. Thomas E. Robertson, commissioner of patents; brief for appellee. 1924. cover-title, i+13 p. large 8° ‡
- Trade-marks.* Trade-marks [etc., from] Official gazette, Feb. 5, 1924. [1924.] 9-71+i-xxi p. il. large 8° [From Official gazette, v. 319, no. 1.] † Paper, 5c. single copy, \$2.50 a yr.
- Same, Feb. 12, 1924. [1924.] 237-297+i-xix p. il. large 8° [From Official gazette, v. 319, no. 2.]
- Same, Feb. 19, 1924. [1924.] 479-540+i-xix p. il. large 8° [From Official gazette, v. 319, no. 3.]
- Same, Feb. 26, 1924. [1924.] 713-767+i-xvii p. il. large 8° [From Official gazette, v. 319, no. 4.]

## PENSION BUREAU

## ACTUARIES BOARD

*Report.* Civil service retirement and disability fund, letter from Secretary of Interior transmitting communication from commissioner of pensions submitting 3d annual report of Board of Actuaries upon operation of act for retirement of employees in classified civil service [Jan. 11, 1924]. 1924. iv+24 p. (S. doc. 32, 68th Cong. 1st sess.) \* Paper, 5c. 22—26097

## RECLAMATION BUREAU

*Klamath project, Oreg.-Calif.*, earthwork, north canal, Langell Valley division. [1924.] 17 p. 3 pl. map. 4° (Specifications 429.) [Consists of advertisement, proposal, specifications, and drawings for reclamation project.] † Paper, 30c.

*Reclamation record*, v. 15, no. 2; Feb. 1924. [1924.] cover-title, p. 17-32, il. 4° [Monthly. Text on p. 2-4 of cover.] 9—35252

NOTE.—The Reclamation record is published in the interest of the settlers on the reclamation projects, its aim being to raise the general average of success on these projects. It contains much valuable matter of interest to farmers, and will be sent without direct charge to water users on the irrigation projects of the Reclamation Bureau. The Record is sold to those who are not water users for 75 cents a year, payable in advance. Subscriptions may be forwarded to the Chief Clerk, U. S. Reclamation Bureau, Washington, D. C., and remittances (postal money order or New York draft) should be made payable to the Special Fiscal Agent, U. S. Reclamation Bureau. Postage stamps will not be accepted.

## INTERSTATE COMMERCE COMMISSION

NOTE.—The bound volumes of the decisions, usually known as Interstate Commerce Commission reports, are sold by the Superintendent of Documents, Washington D. C., at various prices, depending upon the size of the volume. Separate opinions are sold on subscription, price \$1.00 per volume: foreign subscription, \$1.50; single copies, usually 5c. each.

*Alcohol.* No. 13865, Anheuser-Busch, Incorporated, v. Chicago & Alton Railroad Company et al.; decided Jan. 17, 1924; report [and order] of commission. [1924.] 307-309+[1] p. ([Opinion]9180.) [Report from Interstate Commerce Commission reports, v. 87.] \* Paper, 5c.

*Alfalfa.* No. 14111, Swift & Company v. director general, as agent, Spokane, Portland & Seattle Railway Company, et al.; [decided Dec. 31, 1923; report of commission]. 1924. [1]+154-156 p. ([Opinion]9141.) [From Interstate Commerce Commission reports, v. 87.] \* Paper, 5c.

*Alsike clover.* No. 13872, Chas. H. Lilly Company v. Oregon Short Line Railroad Company and Oregon-Washington Railroad & Navigation Company; [decided Dec. 27, 1923; report and order of commission]. 1924. [1]+644-646+[1] p. ([Opinion]9051.) [Report from Interstate Commerce Commission reports, v. 85.] \* Paper, 5c.

*American Niagara Railroad Corporation.* Finance docket no. 3351, stock of American Niagara R. R. Corporation; decided Dec. 29, 1923; report of commission. [1924.] p. 177-178. ([Finance decision]1127.) [From Interstate Commerce Commission reports, v. 86.] \* Paper, 5c.

*Arkansas and Louisiana Midland Railway.* Finance docket no. 108, deficit settlement with Arkansas & Louisiana Midland Ry. [H. B. Hearn and H. R. Speed, receivers; decided Jan. 11, 1924; report of commission]. 1924. [1]+232-234 p. ([Finance decision]1148.) [From Interstate Commerce Commission reports, v. 86.] \* Paper, 5c.

— Finance docket no. 277, guaranty settlement with Arkansas & Louisiana Midland Ry. [H. B. Hearn and H. R. Speed, receivers; decided Dec. 27, 1923; report of commission]. 1924. [1]+148-150 p. ([Finance decision]1121.) [From Interstate Commerce Commission reports, v. 86.] \* Paper, 5c.

*Barite.* No. 14145, Rollin Chemical Corporation v. director general, as agent; decided Jan. 17, 1924; report [and order] of commission. [1924.] 263-264+[1] p. ([Opinion] 9169.) [Report from Interstate Commerce Commission reports, v. 87.] \* Paper, 5c.

- Barley*. No. 12800, A. B. Haslacher and F. G. E. Lange, doing business as California Grain Company, v. director general, as agent, and Sacramento Northern Railroad; [decided Dec. 28, 1923; report and order of commission]. 1924. [1]+680-682+[1] p. ([Opinion]9062.) [Report from Interstate Commerce Commission reports, v. 85.] \* Paper, 5c.
- No. 13768, Garrette & Agnew v. Southern Pacific Company et al.; decided Jan. 17, 1924; report [and order] of commission. [1924.] 199-200+[1] p. ([Opinion]9149.) [Report from Interstate Commerce Commission reports, v. 87.] \* Paper, 5c.
- Beans*. No. 13554, J. C. Sewell & Company v. director general, as agent; decided Dec. 27, 1923; report [and order] of commission. [1924.] 641-642+[1] p. ([Opinion]9049.) [Report from Interstate Commerce Commission reports, v. 85.] \* Paper 5c.
- No. 13640, Rosser & Fitch v. Seaboard Air Line Railway Company et al.; decided Dec. 27, 1923; report [and order] of commission. [1924.] 93-94+[1] p. ([Opinion]9120.) [Report from Interstate Commerce Commission reports, v. 87.] \* Paper, 5c.
- Beaver, Meade and Englewood Railroad*. Finance docket no. 3183, construction of extension by Beaver, Meade & Englewood R. R.; [decided Jan. 29, 1924; report of commission]. 1924. [1]+286-290 p. ([Finance decision]1168.) [From Interstate Commerce Commission reports, v. 86.] \* Paper, 5c.
- Bedding, for cattle*. No. 13107, National Live Stock Exchange v. Atchison, Topeka & Santa Fe Railway Company et al.; decided Jan. 14, 1924; report of commission on further argument. [1924.] p. 157-158. ([Opinion]9142.) [From Interstate Commerce Commission reports, v. 87.] \* Paper, 5c.
- Bect final molasses*. No. 14575, Utah-Idaho Sugar Company v. director general, as agent; decided Jan. 17, 1924; report of commission. [1924.] p. 361-362. ([Opinion]9198.) [From Interstate Commerce Commission reports, v. 87.] \* Paper, 5c.
- Beverages*. No. 12115, Helena Traffic Bureau et al. v. Missouri Pacific Railroad Company, director general, as agent, et al.; [decided Jan. 17, 1924; report of commission]. 1924. [1]+216-221 p. ([Opinion]9155.) [From Interstate Commerce Commission reports, v. 87.] \* Paper, 5c.
- Blytheville, Burdette and Mississippi River Railway*. Finance docket no. 3275, abandonment of line by Blytheville, Burdette & Mississippi River Ry.; [decided Dec. 27, 1923; report of commission]. 1924. [1]+150-152 p. ([Finance decision]1122.) [From Interstate Commerce Commission reports, v. 86.] \* Paper, 5c.
- Boots and shoes*. No. 14557, W. H. McElwain Company, trading as McElwain, Morse & Rogers, v. director general, as agent; decided Jan. 17, 1924; report [and order] of commission. [1924.] 359-360+[1] p. ([Opinion]9197.) [Report from Interstate Commerce Commission reports, v. 87.] \* Paper, 5c.
- Bricks*. No. 14421, Galena Signal Oil Company (of Texas) v. director general, as agent; decided Dec. 28, 1923; report of commission. [1924.] p. 105-106. ([Opinion]9125.) [From Interstate Commerce Commission reports, v. 87.] \* Paper, 5c.
- No. 14555, T. L. Herbert & Sons et al. v. Norfolk & Western Railway Company et al.; decided Dec. 31, 1923; report [and order] of commission. [1924.] 139-141+[1] p. ([Opinion]9137.) [Report from Interstate Commerce Commission reports, v. 87.] \* Paper, 5c.
- Buffalo Creek Railroad*. Finance docket no. 3406, bonds of Buffalo Creek R. R.; [decided Jan. 12, 1924; report of commission]. 1924. [1]+208-210 p. ([Finance decision]1140.) [From Interstate Commerce Commission reports, v. 86.] \* Paper, 5c.
- Car-door boards*. No. 14370, Colorado & Utah Coal Company et al. v. Denver & Salt Lake Railroad Company et al.; decided Dec. 28, 1923; report [and order] of commission. [1924.] 545-548+ii p. ([Opinion]9032.) [Report from Interstate Commerce Commission reports, v. 85.] \* Paper, 5c.
- Cast-iron*. No. 14604, Elevator Supplies Company, Incorporated, v. director general, as agent, Southern Railway Company, et al.; [decided Dec. 31, 1923; report and order of commission]. 1924. [1]+102-104+[1] p. ([Opinion]9124.) [Report from Interstate Commerce Commission reports, v. 87.] \* Paper, 5c.

- Castings.* No. 14206, American Foundry & Machine Company v. Oregon Short Line Railroad Company, director general, as agent, et al.; decided Dec. 28, 1923; report [and order] of commission. [1924.] p. 3, [1]. ([Opinion] 9091.) [Report from Interstate Commerce Commission reports, v. 87.] \* Paper, 5c.
- Cement.* No. 13891, Atlas Portland Cement Company v. Central Railroad Company of New Jersey et al.; portions of 4th section application no. 1774; decided Dec. 27, 1923; report [and orders] of commission. [1924.] 611-616+ii p. ([Opinion] 9043.) [Report from Interstate Commerce Commission reports, v. 85.] \* Paper, 5c.
- Central Railway of Arkansas.* Finance docket no. 2175, deficit settlement with Central Ry. Co. of Arkansas; decided Dec. 28, 1923; report of commission. [1924.] p. 271-272. ([Finance decision] 1161.) [From Interstate Commerce Commission reports, v. 86.] \* Paper, 5c.
- Chicago and Eastern Illinois Railroad.* Finance docket no. 2627, bonds of Chicago & Eastern Illinois Ry.; approved Jan. 19, 1924; 2d supplemental order. 1924. p. 263. ([Finance decision] 1158.) [From Interstate Commerce Commission reports, v. 86.] \* Paper, 5c.
- Finance docket no. 3361, bonds of Chicago & Eastern Illinois Railway; decided Jan. 16, 1924; report of commission. [1924.] p. 247-250. ([Finance decision] 1153.) [From Interstate Commerce Commission reports, v. 86.] \* Paper, 5c.
- Chicago and North Western Railway.* Finance docket no. 3400, bonds of Chicago & North Western Ry.; decided Jan. 7, 1924; report of commission. [1924.] p. 201-203. ([Finance decision] 1138.) [From Interstate Commerce Commission reports, v. 86.] \* Paper, 5c.
- Chicago, Milwaukee and St. Paul Railway.* Finance docket no. 3359, Chicago, Milwaukee & St. Paul bonds; decided Dec. 27, 1923; report of commission. [1924.] p. 181-183. ([Finance decision] 1129.) [From Interstate Commerce Commission reports, v. 86.] \* Paper, 5c.
- Cleveland, Cincinnati, Chicago and St. Louis Railway.* Finance docket no. 3336, bonds of C., C., C. & St. L. Ry.; decided Dec. 29, 1923; report of commission. [1924.] p. 169-171. ([Finance decision] 1125.) [From Interstate Commerce Commission reports, v. 86.] \* Paper, 5c.
- Clothing.* No. 14504, Camp Grant Laundering & Cleaning Company v. director general, as agent, and Chicago, Burlington & Quincy Railroad Company; decided Jan. 17, 1924; report [and order] of commission. [1924.] 265-267+[1] p. ([Opinion] 9170.) [Report from Interstate Commerce Commission reports, v. 87.] \* Paper, 5c.
- Coal.* No. 13055, M'Grew Coal Company v. director general, as agent, and Missouri Pacific Railroad Company; decided Dec. 28, 1923; report [and order] of commission. [1924.] 735-736+[1] p. ([Opinion] 9080.) [Report from Interstate Commerce Commission reports, v. 85.] \* Paper, 5c.
- No. 13570, divisions between carriers of rates on bituminous coal to destinations in Michigan, Ohio, Indiana, Illinois, and Wisconsin under report of commission in ex parte no. 74; decided Jan. 5, 1924; report [and order] of commission. [1924.] 617-625+[1] p. ([Opinion] 9044.) [Report from Interstate Commerce Commission reports, v. 85.] \* Paper, 5c.
- No. 13825, Hartland Railroad Company v. Baltimore & Ohio Railroad Company et al.; [decided Dec. 31, 1923; report and order of commission]. 1924. [1]+36-40+[1] p. ([Opinion] 9102.) [Report from Interstate Commerce Commission reports, v. 87.] \* Paper, 5c.
- No. 13968, National Tube Company v. director general, as agent, and Baltimore & Ohio Railroad Company; decided Dec. 28, 1923; report [and order] of commission. [1924.] 689-692+[1] p. ([Opinion] 9066.) [Report from Interstate Commerce Commission reports, v. 85.] \* Paper, 5c.
- No. 13982, Parker Brothers Company, Limited, v. director general, as agent; decided Dec. 27, 1923; report of commission. [1924.] p. 721-722. ([Opinion] 9076.) [From Interstate Commerce Commission reports, v. 85.] \* Paper, 5c.
- No. 14070, Central Wisconsin Supply Company v. Chicago, Milwaukee & St. Paul Railway Company et al.; decided Dec. 31, 1923; report [and order] of commission. [1924.] 63-64+[1] p. ([Opinion] 9111.) [Report from Interstate Commerce Commission reports, v. 87.] \* Paper, 5c.

- Coal*—Continued. No. 14222, Corona Coal Company v. Southern Railway Company et al.; [no. 14213, same v. same; decided Dec. 31, 1923; report and order of commission]. 1924. [1]+126-129+[1] p. ([Opinion] 9132.) [Report from Interstate Commerce Commission reports, v. 87.] \* Paper, 5c.
- No. 14246, Corona Coal Company v. St. Louis-San Francisco Railway Company et al.; decided Dec. 27, 1923; report [and order] of commission. [1924.] 723-724+[1] p. ([Opinion] 9077.) [Report from Interstate Commerce Commission reports, v. 85.] \* Paper, 5c.
- No. 14272, Cambria Steel Company v. director general, as agent; [no. 14272 (sub-nos. 1 and 2), same v. same; decided Jan. 17, 1924; report of commission]. 1924. [1]+336-338 p. ([Opinion] 9190.) [From Interstate Commerce Commission reports, v. 87.] \* Paper, 5c.
- No. 14805, Otto Krueger v. Northern Pacific Railway Company and director general, as agent; decided Jan. 23, 1924; report [and order] of commission. [1924.] 399-400+[1] p. ([Opinion] 9206.) [Report from Interstate Commerce Commission reports, v. 87.] \* Paper, 5c.
- Colemanite*. No. 14394, West End Chemical Company v. Los Angeles & Salt Lake Railroad Company et al.; decided Jan. 17, 1924; report [and order] of commission. [1924.] 327-330+[1] p. ([Opinion] 9178.) [Report from Interstate Commerce Commission reports, v. 87.] \* Paper, 5c.
- Colorado and Southern Railway*. Finance docket no. 2657, securities of Colorado & Southern and subsidiaries and control by Colorado & Southern; decided Jan. 8, 1924; report of commission. [1924.] p. 213-220. ([Finance decision] 1142.) [From Interstate Commerce Commission reports, v. 86.] \* Paper, 5c.
- Columbus and Greenville Railway*. Finance docket no. 3279, equipment notes of Columbus & Greenville Ry.; [decided Dec. 29, 1923; report of commission]. 1924. [1]+184-186 p. ([Finance decision] 1130.) [From Interstate Commerce Commission reports, v. 86.] \* Paper, 5c.
- Finance docket no. 3280, Columbus & Greenville Ry. stock; decided Dec. 29, 1923; report of commission. [1924.] p. 153-156. ([Finance decision] 1123.) [From Interstate Commerce Commission reports, v. 86.] \* Paper, 5c.
- Corn*. No. 13918, Pacific Grain Company v. director general, as agent, Northern Pacific Railway Company, et al.; decided Jan. 17, 1924; report [and order] of commission. [1924.] 333-335+[1] p. ([Opinion] 9189.) [Report from Interstate Commerce Commission reports, v. 87.] \* Paper, 5c.
- No. 13964, T. B. Hord Grain Company v. director general, as agent; [decided Jan. 17, 1924; report of commission]. 1924. [1]+310-312 p. ([Opinion] 9181.) [From Interstate Commerce Commission reports, v. 87.] \* Paper, 5c.
- No. 14031, Edward A. Glenn v. director general, as agent; decided Dec. 28, 1923; report [and order] of commission. [1924.] 743-744+[1] p. ([Opinion] 9083.) [Report from Interstate Commerce Commission reports, v. 85.] \* Paper, 5c.
- Cotton*. No. 13418, Houston Cotton Exchange & Board of Trade et al. v. Arcade & Attica Railroad Corporation et al.; [decided Jan. 23, 1924; report of commission]. 1924. [1]+392-398 p. ([Opinion] 9205.) [From Interstate Commerce Commission reports, v. 87.] \* Paper, 5c.
- No. 13631, Royall & Borden Manufacturing Company v. Atlantic Coast Line Railroad Company et al.; [no. 13632, same v. same; no. 13633, same v. same]; decided Dec. 27, 1923; report [and order] of commission. [1924.] 715-718+[1] p. ([Opinion] 9074.) [Report from Interstate Commerce Commission reports, v. 85.] \* Paper, 5c.
- Cotton goods*. No. 13182, Wichita Board of Commerce v. Atchison, Topeka & Santa Fe Railway Company et al.; decided Jan. 21, 1924; report [and order] of commission. [1924.] 249-256+ii p. ([Opinion] 9165.) [Report from Interstate Commerce Commission reports, v. 87.] \* Paper, 5c.
- Cotton-seed*. No. 14365, Prairie Cotton Oil Company v. Chicago, Rock Island & Gulf Railway Company et al.; [decided Dec. 31, 1923; report and order of commission]. 1924. [1]+88-89+[1] p. ([Opinion] 9118.) [Report from Interstate Commerce Commission reports, v. 87.] \* Paper, 5c.

- Cotton-seed*—Continued. No. 14565, Nara Visa Lumber Company v. director general, as agent, Chicago, Rock Island & Pacific Railway Company, et al.; decided Dec. 31, 1923; report [and order] of commission. [1924.] 111-112+[1] p. ([Opinion] 9128.) [Report from Interstate Commerce Commission reports, v. 87.] \* Paper, 5c.
- Cotton-seed meal.* Investigation and suspension docket no. 1923, cottonseed products from Texas to Louisville, Ky., and points in West Virginia; [portions of 4th section application no. 676]; decided Jan. 24, 1924; report [and orders] of commission. [1924.] 351-356+ii p. ([Opinion] 9195.) [Report from Interstate Commerce Commission reports, v. 87.] \* Paper, 5c.
- Cotton-seed oil.* No. 14703, Palmine Company, Incorporated, v. Illinois Central Railroad Company et al.; decided Jan. 17, 1924; report [and order] of commission. [1924.] 279-284+[1] p. ([Opinion] 9174.) [Report from Interstate Commerce Commission reports, v. 87.] \* Paper, 5c.
- Damages.* No. 14217, Brown Coal Company v. director general, as agent; [decided Dec. 31, 1923; report and order of commission]. 1924. [1]+130-131+[1] p. ([Opinion] 9133.) [Report from Interstate Commerce Commission reports, v. 87.] \* Paper, 5c.
- Decisions.* Decisions of commission, May-June, 1923, index-digest to [Interstate Commerce Commission reports], v. 80, with table of commodities and table of localities; [prepared in] Section of Indices. 1924. cover-title, p. 779-925. ‡
- Decisions of Interstate Commerce Commission (valuation reports), July, 1918-July, 1923. 1924. x+846 p. il. 5 maps. (Interstate Commerce Commission reports, v. 75.) \* Cloth, \$2.00. 8-30656
- NOTE.—The Interstate Commerce Commission has decided to assign a volume in the series of reports at various times which will contain only valuation dockets. This is true regarding v. 75, which is the first volume of valuation dockets to be issued. The individual decisions contained in this volume have been printed separately.
- Demurrage.* No. 12033, Louisa Schaefer et al. v. Lehigh Valley Railroad Company; decided Dec. 20, 1923; report [and order] of commission on further hearing. [1924.] p. [605, 1]. ([Opinion] 9040.) [Volume number incorrectly given on publication as 87. Report from Interstate Commerce Commission reports, v. 85.] \* Paper, 5c.
- No. 13589, Gadsden Lumber Company v. Apalachicola Northern Railroad Company, director general, as agent, et al.; [decided Dec. 27, 1923; report and order of commission]. 1924. [1]+626-628+[1] p. ([Opinion] 9045.) [Report from Interstate Commerce Commission reports, v. 85.] \* Paper, 5c.
- No. 14208, Grenada Oil Mills v. director general of railroads, as agent, Illinois Central Railroad Company, et al.; decided Jan. 17, 1924; report [and order] of commission. [1924.] 325-326+[1] p. ([Opinion] 9186.) [Report from Interstate Commerce Commission reports, v. 87.] \* Paper, 5c.
- No. 14220, Getz Brothers & Company v. director general, as agent; decided Dec. 27, 1923; report [and order] of commission. [1924.] 673-674+[1] p. ([Opinion] 9059.) [Report from Interstate Commerce Commission reports, v. 85.] \* Paper, 5c.
- No. 14322, Gammill Lumber Company v. Alabama & Vicksburg Railway Company et al.; decided Dec. 31, 1923; report [and order] of commission. [1924.] 41-42+[1] p. ([Opinion] 9103.) [Report from Interstate Commerce Commission reports, v. 87.] \* Paper, 5c.
- No. 14626, Republic Coal Company v. Chicago, Milwaukee & St. Paul Railway Company; decided Jan. 23, 1924; report [and order] of commission. [1924.] 415-416+[1] p. ([Opinion] 9212.) [Report from Interstate Commerce Commission reports, v. 87.] \* Paper, 5c.
- No. 14716, P. Koenig Coal Company v. Grand Trunk Western Railway Company et al.; decided Dec. 29, 1923; report [and order] of commission. [1924.] 33-35+[1] p. ([Opinion] 9101.) [Report from Interstate Commerce Commission reports, v. 87.] \* Paper, 5c.
- Derricks.* No. 14697, Indiana State Highway Commission v. Cleveland, Cincinnati, Chicago & St. Louis Railway Company et al.; decided Dec. 28, 1923; report [and order] of commission. [1924.] 95-97+[1] p. ([Opinion] 9121.) [Report from Interstate Commerce Commission reports, v. 87.] \* Paper, 5c.

- Dyewoods.* No. 13402, American Dyewood Company v. Atlantic Coast Line Railroad Company et al.; decided Jan. 17, 1924; report [and order] of commission. [1924.] 297-302+[1] p. ([Opinion] 9178.) [Report from Interstate Commerce Commission reports, v. 87.] \* Paper, 5c.
- El Paso and Southwestern System.* Finance docket no. 3135, control and securities of El Paso & Southwestern subsidiaries; [decided Dec. 26, 1923; report of commission]. 1924. [1]+122-134 p. ([Finance decision] 1118.) [From Interstate Commerce Commission reports, v. 86.] \* Paper, 5c.
- Evansville, Indianapolis and Terre Haute Railway.* Finance docket no. 3330, acquisition and operation of line by Evansville, Indianapolis & Terre Haute Ry.; decided Jan. 24, 1924; report of commission. [1924.] p. 291-293. ([Finance decision] 1169.) [From Interstate Commerce Commission reports, v. 86.] \* Paper, 5c.
- Express.* In equity, no 666, in Supreme Court, Oct. term, 1923, United States, Interstate Commerce Commission, et al. v. American Railway Express Company et al.; brief for Interstate Commerce Commission. 1924. cover-title, i+29 p. ‡
- Fence-posts.* No. 14329, Nebraska Bridge Supply & Lumber Company v. director general, as agent; [decided Jan. 17, 1924; report of commission]. 1924. [1]+234-238 p. ([Opinion] 9160.) [From Interstate Commerce Commission reports, v. 87.] \* Paper, 5c.
- Fire-brick.* No. 13712, Barnsdall Refining Company et al. v. Atchison, Topeka & Santa Fe Railway Company et al.; decided Dec. 27, 1923; report of commission. [1924.] p. 685-686. ([Opinion] 9064.) [From Interstate Commerce Commission reports, v. 85.] \* Paper, 5c.
- Flaming stone.* No. 14232, Cambria Steel Company v. director general, as agent; [decided Jan. 17, 1924; report of commission]. 1924. [1]+342-344 p. ([Opinion] 9192.) [From Interstate Commerce Commission reports, v. 87.] \* Paper, 5c.
- Food for cattle.* No. 12996, John W. Eshelman & Sons et al. v. Arkansas Central Railroad Company et al.; decided Jan. 21, 1924; report of commission. [1924.] p. 285-290. ([Opinion] 9175.) [From Interstate Commerce Commission reports, v. 87.] \* Paper, 5c.
- No. 13616, Josey-Miller Company v. Brimstone Railroad & Canal Company et al.; [no. 13616 (sub-no. 3), Orange Rice Mill Company v. Beaumont, Sour Lake & Western Railway Company et al.]; decided Jan. 17, 1924; report [and order] of commission. [1924.] 207-210+ii p. ([Opinion] 9152.) [Report from Interstate Commerce Commission reports, v. 87.] \* Paper, 5c.
- Fredericksburg and Northern Railway.* Finance docket no. 3412, Fredericksburg & Northern Ry. notes; decided Jan. 18, 1924; report of commission. [1924.] p. 267-270. ([Finance decision] 1160.) [From Interstate Commerce Commission reports, v. 86.] \* Paper, 5c.
- Freight-cars.* No. 14633, W. J. Stahlberg, doing business as Winter's Metallic Paint Company, v. Chicago, Milwaukee & St. Paul Railway Company; decided Dec. 31, 1923; report [and order] of commission. [1924.] 113-114+[1] p. ([Opinion] 9129.) [Report from Interstate Commerce Commission reports, v. 87.] \* Paper, 5c.
- Freight rates.* No. 456, in Supreme Court, Oct. term, 1923, United States and Interstate Commerce Commission v. Abilene & Southern Railway Company et al. appeal from district court for district of Kansas; brief for Interstate Commerce Commission. 1924. cover-title, iii+62 p. map. ‡
- No. 13267, San Luis Valley Federation of Commerce et al. v. director general, as agent, Denver & Rio Grande Western Railroad Company, et al.; decided Jan. 17, 1924; report [and order] of commission. [1924.] 291-293+[1] p. ([Opinion] 9176.) [Report from Interstate Commerce Commission reports, v. 87.] \* Paper, 5c.
- No. 13614, Hanging Rock Iron Company v. Norfolk & Western Railway Company et al.; decided Jan. 23, 1924; report [and order] of commission. [1924.] 373-382+iii p. ([Opinion] 9203.) [Report from Interstate Commerce Commission reports, v. 87.] \* Paper, 5c.
- No. 14079, Theo. W. Krein, receiver, Muscatine, Burlington & Southern Railroad Company, v. Chicago, Burlington & Quincy Railroad Company et al.; [decided Dec. 31, 1923; report and order of commission]. 1924. [1]+118-125+[1] p. ([Opinion] 9131.) [Report from Interstate Commerce Commission reports, v. 87.] \* Paper, 5c.

- Freight rates*—Continued. Short and long distance hauls, interstate commerce law, letter transmitting, in response to resolution, 67th Congress, 4th session, report on administration of sec. 4 of interstate commerce act. Feb. 13, calendar day Feb. 14, 1924. 42 p. (S. doc. 50, 68th Cong. 1st sess.) \* Paper, 5c. 24—26181
- Fuel-oil*. No. 13889, Midwest Refining Company v. director general, as agent; decided Dec. 27, 1923; report [and order] of commission. [1924.] 719-720+[1] p. ([Opinion] 9075.) [Report from Interstate Commerce Commission reports, v. 85.] \* Paper, 5c.
- Gas oil*. No. 13888, Omaha Blaugas Company et al. v. Atchison, Topeka & Santa Fe Railway Company et al.; decided Dec. 28, 1923; report of commission. [1924.] p. 737-739. ([Opinion] 9081.) [From Interstate Commerce Commission reports, v. 85.] \* Paper, 5c.
- Gasoline*. No. 14187, Standard Oil Company v. director general, as agent, and Missouri Pacific Railroad Company; [decided Dec. 31, 1923; report and order of commission]. 1924. [1]+214-215+[1] p. ([Opinion] 9154.) [Report from Interstate Commerce Commission reports, v. 87.] \* Paper, 5c.
- Georgia Northern Railway*. Finance docket no. 3308, Georgia Northern Railway bonds; decided Jan. 11, 1924; report of commission. [1924.] p. 221-222. ([Finance decision] 1143.) [From Interstate Commerce Commission reports, v. 86.] \* Paper, 5c.
- Gilsonite*. No. 12716, Utah Gilsonite Company v. Atchison, Topeka & Santa Fe Railway Company et al.; decided Dec. 28, 1923; report [and order] of commission. [1924.] 557-577+ii p. ([Opinion] 9034.) [Report from Interstate Commerce Commission reports, v. 85.] \* Paper, 5c.
- Grain*. Investigation and suspension docket no. 1931, grain from Oklahoma points to Memphis, Tenn., and to Texas and Louisiana ports for export; [decided Dec. 28, 1923; report and order of commission]. 1924. [1]+602-604+[1] p. ([Opinion] 9039.) [Report from Interstate Commerce Commission reports, v. 85.] \* Paper, 5c.
- No. 13000, Board of Railroad Commissioners of South Dakota v. Chicago & North Western Railway Company et al.; decided Dec. 14, 1923; [report and order of commission]. [1924.] 217-246+iv p. ([Opinion] 8976.) [Report from Interstate Commerce Commission reports, v. 85.] \* Paper, 5c.
- No. 13595, Albert H. Buehrle Company v. Baltimore & Ohio Railroad Company et al.; decided Jan. 17, 1924; report [and order] of commission. [1924.] 303-306+ii p. ([Opinion] 9179.) [Report from Interstate Commerce Commission reports, v. 87.] \* Paper, 5c.
- No. 13658, C. B. Westrope et al. v. director general, as agent; decided Jan. 17, 1924; report [and order] of commission. [1924.] 225-228+[1] p. ([Opinion] 9157.) [Report from Interstate Commerce Commission reports, v. 87.] \* Paper, 5c.
- Hay*. No. 14093, Burge-Doyle Live Stock Company et al. v. Arizona Eastern Railroad Company et al.; decided Jan. 17, 1924; report [and order] of commission. [1924.] 319-321+[1] p. ([Opinion] 9184.) [Report from Interstate Commerce Commission reports, v. 87.] \* Paper, 5c.
- Hoop-poles*. No. 13639, Creamery Package Manufacturing Company v. director general, as agent, Pere Marquette Railway Company, et al.; [no. 13684, same v. same]; decided Jan. 17, 1924; report [and order] of commission. [1924.] 201-202+[1] p. ([Opinion] 9150.) [Report from Interstate Commerce Commission reports, v. 87.] \* Paper, 5c.
- Ice*. No. 12062, Wilson & Company, Incorporated, v. director general, as agent; decided Dec. 11, 1923; report of commission. [1924.] p. 81-85. ([Opinion] 9116.) [From Interstate Commerce Commission reports, v. 87.] \* Paper, 5c.
- No. 14339, City Ice & Fuel Company v. director general, as agent; decided Dec. 29, 1923; report of commission. [1924.] p. 55-57. ([Opinion] 9108.) [From Interstate Commerce Commission reports, v. 87.] \* Paper, 5c.
- Iron*. No. 13608, Southern Wire & Iron Company et al. v. Akron, Canton & Youngstown Railway Company et al.; decided Dec. 31, 1923; report of commission. [1924.] p. 115-117. ([Opinion] 9130.) [From Interstate Commerce Commission reports, v. 87.] \* Paper, 5c.
- No. 14290, Briggs & Turivas v. Michigan Central Railroad Company et al.; decided Dec. 31, 1923; report [and order] of commission. [1924.] 109-110+[1] p. ([Opinion] 9127.) [Report from Interstate Commerce Commission reports, v. 87.] \* Paper, 5c.



- Jackson and Eastern Railway.* Finance docket no. 9, public convenience certificate to Jackson & Eastern Railway; approved Jan. 18, 1924; supplemental order. 1924. p. 259. ([Finance decision] 1156.) [From Interstate Commerce Commission reports, v. 86.] \* Paper, 5c.
- Kansas and Oklahoma Southern Railway.* Finance docket no. 1621, public convenience certificate to Kansas & Oklahoma Southern Ry.; approved Jan. 5, 1924; order. 1924. p. 195. ([Finance decision] 1135.) [From Interstate Commerce Commission reports, v. 86.] \* Paper, 5c.
- Finance docket no. 2422, Kansas & Oklahoma Southern bonds and notes; approved Jan. 7, 1924; 2d supplemental order. 1924. p. 187. ([Finance decision] 1131.) [From Interstate Commerce Commission reports, v. 86.] \* Paper, 5c.
- Kentucky and Indiana Terminal Railroad.* Finance docket no. 3283, Kentucky & Indiana Terminal Railroad bonds; [and finance docket no. 3283 (sub-nos. 1-3)]; decided Dec. 27, 1923; corrected report of commission. [1924.] p. 113-115. ([Finance decision] 1115.) [From Interstate Commerce Commission reports, v. 86.] \* Paper, 5c.
- Keokuk and Des Moines Railway.* Finance docket no. 3377, lease of Keokuk & Des Moines Ry. by Chicago, Rock Island & Pacific Ry.; decided Dec. 22, 1923; report of commission. [1924.] p. 119-121. ([Finance decision] 1117.) [From Interstate Commerce Commission reports, v. 86.] \* Paper, 5c.
- Lake Tahoe Railway and Transportation Company.* Finance docket no. 3398, notes of Lake Tahoe Railway & Transportation Company; decided Jan. 5, 1924; report of commission. [1924.] p. 193-195. ([Finance decision] 1134.) [From Interstate Commerce Commission reports, v. 86.] \* Paper, 5c.
- Lamps.* No. 14343, Larkin Company, Incorporated, v. Chicago & Erie Railroad Company et al.; decided Dec. 27, 1923; report [and order] of commission. [1924.] 649-650+[1] p. ([Opinion] 9653.) [Report from Interstate Commerce Commission reports, v. 85.] \* Paper, 5c.
- Lessees Buffalo Creek Railroad.* Finance docket no. 328, guaranty settlement with Lessees Buffalo Creek R. R.; [decided Dec. 24, 1923; report of commission]. 1924. [1]+108-110 p. ([Finance decision] 1113.) [From Interstate Commerce Commission reports, v. 86.] \* Paper, 5c.
- Lime.* No. 13304, Utah Lime & Stone Company v. Atchison, Topeka & Santa Fe Railway Company et al.; decided Jan. 16, 1924; report [and order] of commission. [1924.] 181-188+ii p. ([Opinion] 9145.) [Report from Interstate Commerce Commission reports, v. 87.] \* Paper, 5c.
- No. 13305, Utah Lime & Stone Company v. Atchison, Topeka & Santa Fe Railway Company et al.; decided Jan. 16, 1924; report and order of commission. 1924. [1]+170-180+ii p. ([Opinion] 9144.) [Report from Interstate Commerce Commission reports, v. 87.] \* Paper, 5c.
- No. 14001, Hoosier Lime Company v. director general, as agent; decided Jan. 17, 1924; report [and order] of commission. [1924.] 261-262+[1] p. ([Opinion] 9168.) [Report from Interstate Commerce Commission reports, v. 87.] \* Paper, 5c.
- Logs.* No. 12373, Kneeland-Bigelow Company et al. v. director general, as agent, and Michigan Central Railroad Company; [no. 13111, same v. Michigan Central Railroad Company; no. 13903, Bay City Transportation Association et al. v. director general, as agent, and Michigan Central Railroad Company]; decided Jan. 8, 1924; report [and order] of commission. [1924.] 659-664+[1] p. ([Opinion] 9057.) [Report from Interstate Commerce Commission reports, v. 85.] \* Paper, 5c.
- No. 14059, West Coast Shingle Company v. Northern Pacific Railway Company; decided Jan. 17, 1924; report [and order] of commission. [1924.] 317-318+[1] p. ([Opinion] 9183.) [Report from Interstate Commerce Commission reports, v. 87.] \* Paper, 5c.
- No. 14679, Diamond Match Company v. director general, as agent; decided Dec. 31, 1923; report [and order] of commission. [1924.] 107-108+[1] p. ([Opinion] 9126.) [Report from Interstate Commerce Commission reports, v. 87.] \* Paper, 5c.
- Los Angeles and Salt Lake Railroad.* In equity, no. H-44-T, in district court for southern district of California, southern division, Los Angeles & Salt Lake Railroad Company v. United States and Interstate Commerce Commission; answer of Interstate Commerce Commission. 1924. cover-title, 15 p. †

- Lumber.* No. 14024, Allegheny Lumber Company v. Pittsburg, Shawmut & Northern Railroad Company et al.; decided Dec. 27, 1923; report [and order] of commission. [1924.] p. 643, [1]. ([Opinion] 9050.) [Report from Interstate Commerce Commission reports, v. 85.] \* Paper, 5c.
- No. 14170, American Box Company v. director general, as agent, Hampton & Branchville Railroad Company, et al.; [decided Dec. 28, 1923; report and order of commission]. 1924. [1]+750-752+[1] p. ([Opinion] 9086.) [Report from Interstate Commerce Commission reports, v. 85.] \* Paper, 5c.
- No. 14242, Consolidated Lumber Company v. director general, as agent, et al.; decided Dec. 28, 1923; report [and order] of commission. [1924.] 1-2+[1] p. ([Opinion] 9090.) [Report from Interstate Commerce Commission reports, v. 87.] \* Paper, 5c.
- No. 14279, Arizona Corporation Commission v. Atchison, Topeka & Santa Fe Railway Company et al.; decided Jan. 17, 1924; report [and order] of commission. [1924.] 271-274+ii p. ([Opinion] 9172.) [Report from Interstate Commerce Commission reports, v. 87.] \* Paper, 5c.
- No. 14293, Edward Hines Lumber Company v. director general, as agent; decided Dec. 28, 1923; report [and order] of commission. [1924.] 17-18+[1] p. ([Opinion] 9095.) [Report from Interstate Commerce Commission reports, v. 87.] \* Paper, 5c.
- Marion Railway Corporation.* Finance docket no. 613, guaranty settlement with Marion Ry.; decided Jan. 29, 1924; report of commission. [1924.] p. 277-279. ([Finance decision] 1164.) [From Interstate Commerce Commission reports, v. 86.] \* Paper, 5c.
- Meat.* No. 13426, Guggenheim Brothers v. director general, as agent, et al.; decided Dec. 27, 1923; report of commission. [1924.] p. 725-727. ([Opinion] 9078.) [From Interstate Commerce Commission reports, v. 85.] \* Paper, 5c.
- Mine props.* No. 14094, Lafayette Lumber Company v. director general, as agent, Erie Railroad Company, et al.; decided Dec. 27, 1923; report [and order] of commission. [1924.] 647-648+[1] p. ([Opinion] 9052.) [Report from Interstate Commerce Commission reports, v. 85.] \* Paper, 5c.
- Misrouting.* No. 13729, Dells Paper & Pulp Company v. director general, as agent, Houston & Brazos Valley Railway Company, et al.; decided Dec. 27, 1923; report [and order] of commission. [1924.] 609-610+[1] p. ([Opinion] 9042.) [Report from Interstate Commerce Commission reports, v. 85.] \* Paper, 5c.
- No. 14100, H. G. Prince & Company v. director general, as agent; decided Jan. 17, 1924; report [and order] of commission. [1924.] 229-230+[1] p. ([Opinion] 9158.) [Report from Interstate Commerce Commission reports, v. 87.] \* Paper, 5c.
- No. 14112, E. E. Howe et al. v. Chicago & North Western Railway Company et al.; [decided Dec. 28, 1923; report and order of commission]. 1924. [1]+760-762+[1] p. ([Opinion] 9089.) [Report from Interstate Commerce Commission reports, v. 85.] \* Paper, 5c.
- No. 14851, L. G. Everist, Incorporated, et al. v. Chicago, Milwaukee & St. Paul Railway Company; decided Dec. 29, 1923; report of commission. [1924.] p. 31-32. ([Opinion] 9100.) [From Interstate Commerce Commission reports, v. 87.] \* Paper, 5c.
- Mobile and Ohio Railroad.* Finance docket no. 3391, Mobile & Ohio equipment trust, series M; [decided Dec. 31, 1923; report of commission]. 1924. [1]+204-207 p. ([Finance decision] 1139.) [From Interstate Commerce Commission reports, v. 86.] \* Paper, 5c.
- Molasses.* No. 13732, H. L. Halliday Milling Company v. director general, as agent, and Mobile & Ohio Railroad Company; decided Dec. 27, 1923; report [and order] of commission. [1924.] 687-688+[1] p. ([Opinion] 9065.) [Report from Interstate Commerce Commission reports, v. 85.] \* Paper, 5c.
- No. 13870, Arcady Farms Milling Company v. Nashville, Chattanooga & St. Louis Railway et al.; decided Dec. 31, 1923; report [and order] of commission. [1924.] 67-69+[1] p. ([Opinion] 9113.) [Report from Interstate Commerce Commission reports, v. 87.] \* Paper, 5c.
- Monongahela Railway.* Finance docket no. 3379, Monongahela Railway bonds; [decided Jan. 18, 1924; report of commission]. 1924. [1]+260-262 p. ([Finance decision] 1157.) [From Interstate Commerce Commission reports, v. 86.] \* Paper, 5c.

- Nails*. No. 14336, Charles G. Bard *v.* director general, Toledo, St. Louis & Western Railroad Company, et al.; decided Dec. 31, 1923; report [and order] of commission. [1924.] 65-66+[1] p. ([Opinion] 9112.) [Report from Interstate Commerce Commission reports, v. 87.] \* Paper, 5c.
- New Jersey and New York Railroad*. Finance docket no. 685, guaranty status of New Jersey & New York R. R.; decided Jan. 10, 1924; report of commission. [1924.] p. 211-212. ([Finance decision] 1141.) [From Interstate Commerce Commission reports, v. 86.] \* Paper, 5c.
- New York Central Railroad*. Finance docket no. 3381, New York Central Railroad stock; [decided Dec. 31, 1923; report of commission]. 1924. [1]+196-198 p. ([Finance decision] 1136.) [From Interstate Commerce Commission reports, v. 86.] \* Paper, 5c.
- New York, New Haven and Hartford Railroad*. Finance docket no. 3384, bonds of N. Y., N. H. & H. Railroad; decided Dec. 27, 1923; report of commission. [1924.] p. 179-180. ([Finance decision] 1128.) [From Interstate Commerce Commission reports, v. 86.] \* Paper, 5c.
- Northwest (U. S.)*. Movements of products of northwest Pacific States, letter transmitting report concerning adequacy of transportation facilities in 1922 for movement of products of northwest Pacific States. Feb. 7, 1924. 28 p. (S. doc. 35, 68th Cong. 1st sess.) \* Paper, 5c. 24-26153
- Northwestern Bell Telephone Company*. Finance docket no. 3335, acquisition of properties by Northwestern Bell Telephone Co. and Adel Mutual Telephone Co.; decided Jan. 15, 1924; report of commission. [1924.] p. 251-253. ([Finance decision] 1154.) [From Interstate Commerce Commission reports, v. 86.] \* Paper, 5c.
- Norwood and St. Lawrence Railroad*. Finance docket no. 3356, notes of Norwood & St. Lawrence R. R.; [decided Jan. 3, 1924; report of commission]. 1924. [1]+188-190 p. ([Finance decision] 1132.) [From Interstate Commerce Commission reports, v. 86.] \* Paper, 5c.
- Oahu Railway and Land Company*. Finance docket no. 3195, stock dividend of Oahu Railway & Land Company; decided Dec. 24, 1923; report of commission. [1924.] p. 137-147. ([Finance decision] 1120.) [From Interstate Commerce Commission reports, v. 86.] \* Paper, 5c.
- Oats*. No. 13597, Pacific Grain Company *v.* director general, as agent, Northern Pacific Railway Company, et al.; [decided Dec. 31, 1923; report of commission]. 1924. [1]+58-60 p. ([Opinion] 9109.) [From Interstate Commerce Commission reports, v. 87.] \* Paper, 5c.
- No. 14864, Callahan & Sons *v.* director general, as agent; decided Jan. 21, 1924; report [and order] of commission. [1924.] 331-332+[1] p. ([Opinion] 9188.) [Report from Interstate Commerce Commission reports, v. 87.] \* Paper, 5c.
- Ocher*. No. 14442, Meridian Fertilizer Factory *v.* director general, as agent, Nashville, Chattanooga & St. Louis Railway, et al.; portion of 4th section application no. 458; decided Jan. 17, 1924; report [and orders] of commission. [1924.] 275-278+ii p. ([Opinion] 9173.) [Report from Interstate Commerce Commission reports, v. 87.] \* Paper, 5c.
- Oil-well machinery*. No. 14238, Layne & Bowler Company *v.* director general, as agent; [decided Dec. 31, 1923; report and order of commission]. 1924. [1]+86-87+[1] p. ([Opinion] 9117.) [Report from Interstate Commerce Commission reports, v. 87.] \* Paper, 5c.
- Oklahoma City-Ada-Atoka Railway*. Finance docket no. 3309, acquisition of line by Oklahoma City-Ada-Atoka Railway; [decided Jan. 16, 1924; report of commission]. 1924. [1]+240-242 p. ([Finance decision] 1151.) [From Interstate Commerce Commission reports, v. 86.] \* Paper, 5c.
- Oklahoma City Shawnee Interurban Railway*. Finance docket no. 3325, acquisition of line by Oklahoma City Shawnee Interurban Railway; decided Jan. 16, 1924; report of commission. [1924.] p. 273-274. ([Finance decision] 1162.) [From Interstate Commerce Commission reports, v. 86.] \* Paper, 5c.
- Oregon-Washington Railroad and Navigation Company*. Finance docket no. 3339, construction of extension by Oregon-Washington Railroad & Navigation Co.; [decided Jan. 16, 1924; report of commission]. 1924. [1]+264-266 p. ([Finance decision] 1159.) [From Interstate Commerce Commission reports, v. 86.] \* Paper, 5c.

- Osage orange.* No. 12820, West Virginia Pulp & Paper Company, Incorporated, v. director general, as agent: decided Jan. 17, 1924; report [and order] of commission. [1924.] 203-206+[1] p. ([Opinion] 9151.) [Report from Interstate Commerce Commission reports, v. 87.] \* Paper, 5c.
- Paper.* No. 14309, Kalamazoo Vegetable Parchment Company v. director general, as agent, Chicago, Kalamazoo & Saginaw Railway Company, et al.; decided Dec. 28, 1923; report of commission. [1924.] p. 19-20. ([Opinion] 9096.) [From Interstate Commerce Commission reports, v. 87.] \* Paper, 5c.
- Paraffin.* No. 13890, Midwest Refining Company v. director general, as agent; [decided Jan. 17, 1924; report and order of commission]. 1924. [1]+256-257+[1] p. ([Opinion] 9166.) [Report from Interstate Commerce Commission reports, v. 87.] \* Paper, 5c.
- Patterns (wooden).* No. 13993, American Manganese Steel Company v. Atchison, Topeka & Santa Fe Railway Company et al.; [decided Dec. 31, 1923; report and order of commission]. 1924. [1]+78-80+ii p. ([Opinion] 9115.) [Report from Interstate Commerce Commission reports, v. 87.] \* Paper, 5c.
- Peanuts.* No. 13981, Albers Bros. Milling Company v. director general, as agent; decided Dec. 28, 1923; report of commission. [1924.] p. 747-749. ([Opinion] 9085.) [From Interstate Commerce Commission reports, v. 85.] \* Paper, 5c.
- Pere Marquette Railway.* Finance docket no. 3319, bonds of Pere Marquette Railway; decided Jan. 9, 1924; report of commission. [1924.] p. 223-225. ([Finance decision] 1144.) [From Interstate Commerce Commission reports, v. 86.] \* Paper, 5c.
- Petroleum.* Investigation and suspension docket no. 1831, petroleum, Kansas and Oklahoma to El Paso, Tex., and group; [decided Jan. 7, 1924; report and order of commission]. 1924. [1]+70-77+[1] p. ([Opinion] 9114.) [Report from Interstate Commerce Commission reports, v. 87.] \* Paper, 5c.
- No. 12566, Magnolia Petroleum Company v. director general, as agent, Oklahoma, New Mexico & Pacific Railway Company, et al.; [no. 12566 (sub-no. 1), same v. same; decided Dec. 27, 1923; report of commission]. 1924. [1]+712-715 p. ([Opinion] 9073.) [From Interstate Commerce Commission reports, v. 85.] \* Paper, 5c.
- No. 13206, Minneapolis Gas Light Company et al. v. director general, as agent; decided Jan. 15, 1924; report of commission. [1924.] p. 149-153. ([Opinion] 9140.) [From Interstate Commerce Commission reports, v. 87.] \* Paper, 5c.
- No. 13428, Utah Oil Refining Company v. director general, as agent; [decided Dec. 27, 1923; report and order of commission]. 1924. [1]+654-656+[1] p. ([Opinion] 9055.) [Report from Interstate Commerce Commission reports, v. 85.] \* Paper, 5c.
- No. 13498, North American Oil & Refining Corporation v. director general, as agent, Kansas City, Mexico & Orient Railroad Company, et al.; [no. 13498 (sub-no. 1), same v. Kansas City, Mexico & Orient Railroad Company et al.; no. 13498 (sub-no. 2), same v. same]; decided Dec. 28, 1923; report of commission. [1924.] p. 697-701. ([Opinion] 9069.) [From Interstate Commerce Commission reports, v. 85.] \* Paper, 5c.
- No. 13862, W. P. Fuller & Company v. director general, as agent; [decided Jan. 17, 1924; report of commission]. 1924. [1]+294-296 p. ([Opinion] 9177.) [From Interstate Commerce Commission reports, v. 87.] \* Paper, 5c.
- No. 14247, Wadhams Oil Company et al. v. Chicago & North Western Railway Company et al.; [no. 14247 (sub-no. 1), O'Neil Oil & Paint Company v. same]; decided Dec. 28, 1923; report of commission. [1924.] p. 705-709. ([Opinion] 9071.) [From Interstate Commerce Commission reports, v. 85.] \* Paper, 5c.
- Philadelphia and Beach Haven Railroad.* Finance docket no. 737, guaranty settlement with Philadelphia & Beach Haven Railroad; decided Jan. 23, 1924; report of commission. [1924.] p. 281-282. ([Finance decision] 1166.) [From Interstate Commerce Commission reports, v. 86.] \* Paper, 5c.

- Phosphates.* No. 14141, Tennessee Chemical Company v. Louisville & Nashville Railroad Company et al.; [no. 13591, Read Phosphate Company v. director general, as agent; decided Dec. 29, 1923; report of commission]. 1924. [1]+46-50 p. ([Opinion] 9105.) [From Interstate Commerce Commission reports, v. 87.] \* Paper, 5c.
- Pipe.* No. 12845, Harry A. Pitts v. Texas & Pacific Railway Company et al.; decided Dec. 27, 1923; report [and order] of commission. [1924.] 635-636+[1] p. ([Opinion] 9047.) [Report from Interstate Commerce Commission reports, v. 85.] \* Paper, 5c.
- No. 13389, Lynchburg Foundry Company v. Norfolk & Western Railway Company et al.; [decided Dec. 27, 1923; report and order of commission]. 1924. [1]+90-92+[1] p. ([Opinion] 9119.) [Report from Interstate Commerce Commission reports, v. 87.] \* Paper, 5c.
- No. 13756, Southern Carbon Company v. Arkansas & Louisiana Missouri Railway Company et al.; [decided Dec. 27, 1923; report and order of commission]. 1924. [1]+542-544+ii p. ([Opinion] 9031.) [Report from Interstate Commerce Commission reports, v. 85.] \* Paper, 5c.
- No. 13784, Crawford & Sebastian v. Chicago, Rock Island & Pacific Railway Company et al.; decided Dec. 28, 1923; report [and order] of commission. [1924.] 753-756+[1] p. ([Opinion] 9087.) [Report from Interstate Commerce Commission reports, v. 85.] \* Paper, 5c.
- No. 13828, General Fire Extinguisher Company v. director general, as agent; decided Jan. 17, 1924; report [and order] of commission. [1924.] 241-242+[1] p. ([Opinion] 9162.) [Report from Interstate Commerce Commission reports, v. 87.] \* Paper, 5c.
- No. 14596, Shearman Concrete Pipe Company v. Southern Railway Company et al.; [decided Jan. 17, 1924; report of commission]. 1924. [1]+344-346 p. ([Opinion] 9193.) [From Interstate Commerce Commission reports, v. 87.] \* Paper, 5c.
- Pittsburg, Shawmut and Northern Railroad.* Finance docket no. 748, guaranty settlement with Pittsburg, Shawmut & Northern R. R. [John D. Dickson, receiver]; decided Jan. 12, 1924; report of commission. [1924.] p. 227-229. ([Finance decision] 1146.) [From Interstate Commerce Commission reports, v. 86.] \* Paper, 5c.
- Plaster.* No. 13337, Nephli Plaster & Manufacturing Company v. Denver & Rio Grande Western Railroad Company et al.; decided Jan. 16, 1924; report [and order] of commission. [1924.] 159-169+ii p. ([Opinion] 9143.) [Report from Interstate Commerce Commission reports, v. 87.] \* Paper, 5c.
- Plates, Steel.* No. 12428, Willamette Iron & Steel Works et al. v. director general, as agent, Baltimore & Ohio Railroad Company, et al.; decided Dec. 20, 1923; report of commission. [1924.] p. 629-634. ([Opinion] 9046.) [From Interstate Commerce Commission reports, v. 85.] \* Paper, 5c.
- No. 14299, Worth Steel Company v. director general, as agent; decided Dec. 31, 1923; report [and order] of commission. [1924.] 29-30+[1] p. ([Opinion] 9099.) [Report from Interstate Commerce Commission reports, v. 87.] \* Paper, 5c.
- Polcs.* No. 13646, Walter A. Zelnicker Supply Company v. director general, as agent, Southern Railway Company, et al.; decided Jan. 17, 1924; report [and order] of commission. [1924.] 239-240+[1] p. ([Opinion] 9161.) [Report from Interstate Commerce Commission reports, v. 87.] \* Paper, 5c.
- Poultry.* No. 13379, Southern Poultry & Egg Shippers' Association et al. v. Alabama & Mississippi Railroad Company et al.; decided Dec. 28, 1923; report [and order] of commission. [1924.] 11-16+[1] p. ([Opinion] 9094.) [Report from Interstate Commerce Commission reports, v. 87.] \* Paper, 5c.
- Press cloth.* No. 12946, Charles Harley Company v. director general, as agent; decided Dec. 31, 1923; report [and order] of commission. [1924.] 61-62+[1] p. ([Opinion] 9110.) [Report from Interstate Commerce Commission reports, v. 87.] \* Paper, 5c.
- Railroad accidents.* Accident bulletin 89, collisions, derailments, and other accidents resulting in injury to persons, equipment, or roadbed, arising from operation of steam roads used in interstate commerce, Apr.-June, 1923; [prepared in] Bureau of Statistics. 1924. iv+14 p. 4° [Quarterly.] \* Paper, 5c. single copy quarterly issue, 25c. a yr.; foreign subscription, 40c. (10c. per copy on publication incorrect).

- Railroad accidents*—Continued. Report of director of Bureau of Safety in re investigation of accident which occurred on New York Central Railroad near Forsyth, N. Y., on Dec. 9, 1923. [1924.] 16 p. il. \* Paper, 5c.
- Summary of accident investigation reports, no. 17, July–Sept. 1923; [prepared in] Bureau of Safety. 1924. iii+38 p. [Quarterly.] \* Paper, 5c. single copy, 15c. a yr.; foreign subscription, 25c. A20—942
- Railroad employees.* Statistical analysis of carriers' monthly hours of service reports covering all railroads which reported, year ending June 30, 1923, instances in which employees were on duty for periods other than those provided by Federal hours of service act, with comparative summary covering fiscal years 1919–23. Nov. 1923. 36 p. oblong large 8° \* Paper, 10c. A24—242
- Railroads.* Freight and passenger service operating statistics of class 1 steam roads in United States, compiled from 161 reports of freight statistics representing 176 roads and from 158 reports of passenger statistics representing 173 roads (switching and terminal companies not included), Dec. 1923 and 1922 [and 12 months ended with Dec. 1923 and 1922; prepared in] Bureau of Statistics. Dec. 1923 [published 1924]. [2] p. oblong large 8° [Subject to revision.] †
- Operating revenues and operating expenses of class 1 steam roads in United States (for 194 steam roads, including 15 switching and terminal companies), Dec. 1923 and 1922 [and] 12 months ending with Dec. 1923 and 1922; [prepared in] Bureau of Statistics. Dec. 1923 [published 1924]. 1 p. oblong large 8° [Subject to revision.] †
- Operating revenues and operating expenses of large steam roads, selected items for roads with annual operating revenues above \$25,000,000, Dec. 1923 and 1922 [and] 12 months ended with Dec. 1923 and 1922; [prepared in] Bureau of Statistics. Dec. 1923 [published 1924]. [2] p. oblong large 8° [Subject to revision.] †
- Operating statistics of large steam roads, selected items for Dec. 1923, compared with Dec. 1922, for roads with annual operating revenues above \$25,000,000; [prepared in] Bureau of Statistics. Dec. 1923 [published 1924]. [2] p. oblong large 8° [Subject to revision.] †
- Revenue traffic statistics of class 1 steam roads in United States, including mixed-train service (compiled from 162 reports representing 177 steam roads, switching and terminal companies not included), Nov. 1923 and 1922 [and] 11 months ended with Nov. 1923 and 1922; [prepared in] Bureau of Statistics. Nov. 1923. 1 p. oblong large 8° [Subject to revision.] †
- Rails.* No. 13625, Mid-Continent Equipment & Machinery Company v. Mobile & Ohio Railroad Company et al.; decided Dec. 27, 1923; report [and order] of commission. [1924.] 683-684+[1] p. ([Opinion] 9063.) [Report from Interstate Commerce Commission reports, v. 85.] \* Paper, 5c.
- Reading Company.* Finance docket no. 3320, operation of lines and bond issue by Reading Company; [and finance docket no. 3321]; decided Dec. 26, 1923; report of commission. [1924.] p. 157-168. ([Finance decision] 1124.) [From Interstate Commerce Commission reports, v. 86.] \* Paper, 5c.
- Registers (heating systems).* No. 14066, Monitor Stove Company v. Chesapeake & Ohio Railway Company et al.; decided Dec. 28, 1923; report [and order] of commission. [1924.] 757-759+[1] p. ([Opinion] 9088.) [Report from Interstate Commerce Commission reports, v. 85.] \* Paper, 5c.
- Rice.* No. 14354, Interstate Rice Milling Company v. Louisiana Western Railroad Company et al.; [no. 14468, Industrial Rice Milling Company v. Beaumont, Sour Lake & Western Railway Company et al.; decided Dec. 27, 1923; report and order of commission]. 1924. [1]+606-608+ii p. ([Opinion] 9041.) [Report from Interstate Commerce Commission reports, v. 85.] \* Paper, 5c.
- Rosin.* No. 14108, Sales Department Gillican-Chipley Company, Incorporated, v. director general, as agent, and Gulf & Northern Railroad Company; [no. 14108 (sub-no. 1), same v. director general, as agent, and Angelina & Neches River Railroad Company; decided Dec. 28, 1923; report and order of commission]. 1924. [1]+702-704+[1] p. ([Opinion] 9070.) [Report from Interstate Commerce Commission reports, v. 85.] \* Paper, 5c.

- Routing.* Investigation and suspension docket no. 1920, restriction in routing on grain and grain products from Kansas City, Mo., to Texas; [decided Jan. 12, 1924; report and order of commission]. 1924. [1]+144-148+[1] p. ([Opinion] 9139.) [Report from Interstate Commerce Commission reports, v. 87.] \* Paper, 5c.
- Investigation and suspension docket no. 1928, routing of lumber from Alabama, Tennessee & Northern Railroad to C. F. A. and western trunk line territories; decided Dec. 27, 1923; report [and order] of commission. [1924.] 527-532+[1] p. ([Opinion] 9028.) [Report from Interstate Commerce Commission reports, v. 85.] \* Paper, 5c.
- Saltpeper, Chile.* No. 14979, E. I. du Pont de Nemours & Company v. Galveston, Harrisburg & San Antonio Railway Company et al.; decided Jan. 14, 1924; report [and order] of commission. [1924.] 189-192+[1] p. ([Opinion] 9146.) [Report from Interstate Commerce Commission reports, v. 87.] \* Paper, 5c.
- Sand.* No. 14057, General Chemical Company v. director general, as agent; decided Dec. 27, 1923; report of commission. [1924.] p. 693-694. ([Opinion] 9067.) [From Interstate Commerce Commission reports, v. 85.] \* Paper, 5c.
- No. 14512, American Radiator Company v. director general, as agent; decided Jan. 17, 1924; report [and order] of commission. [1924.] 231-233+[1] p. ([Opinion] 9159.) [Report from Interstate Commerce Commission reports, v. 87.] \* Paper, 5c.
- Seaboard Air Line Railway.* Finance docket no. 3337, Seaboard Air Line Railway bonds; [decided Dec. 29, 1923; report of commission]. 1924. [1]+172-176 p. ([Finance decision] 1126.) [From Interstate Commerce Commission reports, v. 86.] \* Paper, 5c.
- Sheep.* No. 13686, Chas. S. Hardy v. director general, as agent; decided Jan. 17, 1924; report [and order] of commission. [1924.] 247-248+[1] p. ([Opinion] 9164.) [Report from Interstate Commerce Commission reports, v. 87.] \* Paper, 5c.
- Sodium sulphate.* No. 13601, Pacific Mills, Limited, v. director general, as agent, Southern Pacific Company, et al.; decided Dec. 27, 1923; report of commission. [1924.] p. 677-679. ([Opinion] 9061.) [From Interstate Commerce Commission reports, v. 85.] \* Paper, 5c.
- Southern Pacific Company.* Finance docket no. 3276, operation of line by Southern Pacific; decided Dec. 24, 1923; report of commission. [1924.] p. 111-112. ([Finance decision] 1114.) [From Interstate Commerce Commission reports, v. 86.] \* Paper, 5c.
- Southern Railway.* Finance docket no. 3393, bonds of Southern Railway; decided Jan. 5, 1924; report of commission. [1924.] p. 199-201. ([Finance decision] 1137.) [From Interstate Commerce Commission reports, v. 86.] \* Paper, 5c.
- Springfield Electric Railway.* Finance docket no. 1356, deficit settlement with Springfield Electric Ry. [E. S. French, receiver]; decided Dec. 28, 1923; report of commission. [1924.] p. 135-136. ([Finance decision] 1119.) [From Interstate Commerce Commission reports, v. 86.] \* Paper, 5c.
- Steamboats.* Schedule of sailings (as furnished by steamship companies named herein) of steam vessels which are registered under laws of United States and which are intended to load general cargo at ports in United States for foreign destinations, Feb. 15-Mar. 31, 1924. no. 18; issued by Section of Tariffs, Bureau of Traffic. 1924. iii+37 p. 4<sup>o</sup> [Monthly. No. 18 cancels no. 17.] † 22-26610
- Stokers (mechanical).* No. 13883, Anheuser-Busch, Incorporated, v. Baltimore & Ohio Chicago Terminal Railway Company et al.; [decided Dec. 31, 1923; report of commission]. 1924. [1]+132-134 p. ([Opinion] 9134.) [From Interstate Commerce Commission reports, v. 87.] \* Paper, 5c.
- Stoneware.* No. 13277, American Clay Products Company v. Pennsylvania Railroad Company et al.; [decided Jan. 17, 1924; report and order of commission]. 1924. [1]+268-270+ii p. ([Opinion] 9171.) [Report from Interstate Commerce Commission reports, v. 87.] \* Paper, 5c.

- Strawberries.* No. 13995, Wm. F. Helm and Edward Helm *v.* Kansas City Southern Railway Company; decided Dec. 31, 1923; report [and order] of commission. [1924.] 135-136+[1] p. ([Opinion] 9135.) [Report from Interstate Commerce Commission reports, v. 87.] \* Paper, 5c.
- Sugar.* No. 13652, William D. Cleveland & Sons et al. *v.* Beaumont, Sour Lake & Western Railway Company et al.; decided Jan. 17, 1924; report of commission. [1924.] p. 193-194. ([Opinion] 9147.) [From Interstate Commerce Commission reports, v. 87.] \* Paper, 5c.
- Switching charges.* Investigation and suspension docket no. 1908 [and 1949], terminal allowance to St. Louis Coke & Iron Company at Cochem, Ill.; decided Dec. 31, 1923; report [and order] of commission. [1924.] 591-601+ii p. ([Opinion] 9038.) [Report from Interstate Commerce Commission reports, v. 85.] \* Paper, 5c.
- No. 12968, Judson Manufacturing Company *v.* director general, as agent, and Southern Pacific Company; decided Dec. 20, 1923; report of commission. [1924.] p. 637-640. ([Opinion] 9048.) [From Interstate Commerce Commission reports, v. 85.] \* Paper, 5c.
- No. 13507, Colorado Fuel & Iron Company *v.* director general, as agent; [no. 13542, same *v.* same]; decided Jan. 17, 1924; report of commission. [1924.] p. 211-213. ([Opinion] 9153.) [From Interstate Commerce Commission reports, v. 87.] \* Paper, 5c.
- No. 13886, Globe Iron Company *v.* director general, as agent; decided Jan. 22, 1924; report of commission. [1924.] p. 313-316. ([Opinion] 9182.) [From Interstate Commerce Commission reports, v. 87.] \* Paper, 5c.
- No. 14259, Flushing Farmers Elevator Company *v.* director general, as agent, Great Northern Railway Company, et al.; decided Dec. 28, 1923; report [and order] of commission. [1924.] 9-10+[1] p. ([Opinion] 9093.) [Report from Interstate Commerce Commission reports, v. 87.] \* Paper, 5c.
- No. 14330, Standard Forgings Company *v.* Indiana Harbor Belt Railroad Company; decided Dec. 31, 1923; report of commission. [1924.] p. 53-55. ([Opinion] 9107.) [From Interstate Commerce Commission reports, v. 87.] \* Paper, 5c.
- Tan-bark.* No. 14603, Michigan Tanning & Extract Company *v.* Chicago, Milwaukee & St. Paul Railway Company et al.; [decided Jan. 17, 1924; report and order of commission]. 1924. [1]+322-324+[1] p. ([Opinion] 9185.) [Report from Interstate Commerce Commission reports, v. 87.] \* Paper, 5c.
- Tank-cars.* No. 13895, Mathieson Alkali Works, Incorporated, et al. *v.* Baltimore & Ohio Railroad Company et al.; [no. 13895 (sub-no. 1), same *v.* Buffalo, Rochester & Pittsburgh Railway Company et al.; no. 13895 (sub-no. 2), same *v.* Erie Railroad Company et al.; decided Dec. 28, 1923; report of commission]. 1924. [1]+728-734 p. ([Opinion] 9079.) [From Interstate Commerce Commission reports, v. 85.] \* Paper, 5c.
- Tanks.* No. 12437, Parkersburg Rig & Reel Company *v.* director general, as agent, Atchison, Topeka & Santa Fe Railway Company, et al.; decided Dec. 27, 1923; report of commission. [1924.] p. 665-672. ([Opinion] 9058.) [From Interstate Commerce Commission reports, v. 85.] \* Paper, 5c.
- No. 14522, Walford Forwarding Corporation *v.* Pennsylvania Railroad Company; decided Dec. 31, 1923; report [and order] of commission. [1924.] 43-45+[1] p. ([Opinion] 9104.) [Report from Interstate Commerce Commission reports, v. 87.] \* Paper, 5c.
- Terminal charges.* No. 14434, Western Stock Yards Company et al. *v.* New York Central Railroad Company; [decided Dec. 29, 1923; report and order of commission]. 1924. [1]+4-8+[1] p. ([Opinion] 9092.) [Report from Interstate Commerce Commission reports, v. 87.] \* Paper, 5c.
- Texas Short Line Railway.* Finance docket no. 1361, deficit status of Texas Short Line Ry.; decided Jan. 11, 1924; report of commission. [1924.] p. 235-236. ([Finance decision] 1149.) [From Interstate Commerce Commission reports, v. 86.] \* Paper, 5c.
- Tiles.* No. 14133, Chicago Fire Brick Company *v.* director general, as agent, Chicago & North Western Railway Company, et al.; decided Jan. 17, 1924; report [and order] of commission. [1924.] 365-367+[1] p. ([Opinion] 9200.) [Report from Interstate Commerce Commission reports, v. 87.] \* Paper, 5c.



*Train-control devices.* No. 13413, in matter of automatic train control devices, order [promulgated] at general session of Interstate Commerce Commission on 14th of January, 1924. [1924.] 8 p. \*Paper, 5c.

*Train service.* No. 14967, Railroad Commission of Wisconsin et al. v. Chicago & North Western Railway Company; [no. 14967 (sub-no. 1), same v. Minneapolis, St. Paul & Sault Ste. Marie Railway Company]; decided Jan. 14, 1924; report [and order] of commission. [1924.] 195-198+[1] p. ([Opinion] 9148.) [Report from Interstate Commerce Commission reports, v. 87.] \*Paper, 5c.

*Tree-nail wood.* No. 13874, J. S. Hoskins Lumber Company v. director general, as agent, Pennsylvania Railroad Company, et al.; [decided Dec. 28, 1923; report and order of commission]. 1924. [1]+740-742+[1] p. ([Opinion] 9082.) [Report from Interstate Commerce Commission reports, v. 85.] \*Paper, 5c.

*Unloading and lading.* No. 14105, I. Hershman & Company v. director general, as agent, New York Central Railroad Company, et al.; [no. 14105 (sub-no. 1), Kelly & Company v. director general, as agent, and Baltimore & Ohio Railroad Company]; decided Dec. 28, 1923; report [and order] of commission. [1924.] 695-696+[1] p. ([Opinion] 9068.) [Report from Interstate Commerce Commission reports, v. 85.] \*Paper, 5c.

*Utica, Clinton and Binghamton Railroad.* Finance docket no. 3294, lease of lines [of Utica, Clinton & Binghamton Railroad Company and Rome & Clinton Railroad Company] by New York, Ontario & Western Ry.; [decided Dec. 24, 1923; report of commission]. 1924. [1]+116-118 p. ([Finance decision] 1116.) [From Interstate Commerce Commission reports, v. 86.] \*Paper, 5c.

*Vanadium.* No. 14437, Vanadium Corporation of America v. Baltimore & Ohio Railroad Company et al.; [decided Dec. 31, 1923; report and order of commission]. 1924. [1]+98-100+[1] p. ([Opinion] 9122.) [Report from Interstate Commerce Commission reports, v. 87.] \*Paper, 5c.

*Virginian Railway.* Finance docket no. 869, guaranty settlement with Virginian Ry.; decided Jan. 23, 1924; report of commission. [1924.] p. 283-285. ([Opinion] 1167.) [From Interstate Commerce Commission reports, v. 86.] \*Paper, 5c.

*Virginian Terminal Railway.* Finance docket no. 3390, bonds of Virginian Terminal Railway; [and finance docket no. 3390 (sub-no. 1)]; decided Jan. 18, 1924; report of commission]. 1924. [1]+254-258 p. ([Finance decision] 1155.) [From Interstate Commerce Commission reports, v. 86.] \*Paper, 5c.

*Waukegan, Rockford and Elgin Traction Company.* Finance docket no. 1282, deficit settlement with Waukegan, Rockford & Elgin Traction Co.; [and finance docket no. 205]; decided Jan. 12, 1924; report of commission. [1924.] p. 243-246. ([Finance decision] 1152.) [From Interstate Commerce Commission reports, v. 86.] \*Paper, 5c.

— Finance docket no. 1282, deficit settlement with Waukegan, Rockford & Elgin Traction Co., Ralph L. Peck, receiver; decided June 26, 1923; report of commission. [1924.] p. 839-841. ([Finance decision] 1076 A.) [From Interstate Commerce Commission reports, v. 82.] \*Paper, 5c.

*Waycross and Southern Railroad.* Finance docket no. 240, deficit settlement with Waycross & Southern R. R.; decided Jan. 24, 1924; report of commission. [1924.] p. 275-276. ([Finance decision] 1163.) [From Interstate Commerce Commission reports, v. 86.] \*Paper, 5c.

*Wellington and Powellsville Railroad.* Finance docket no. 2415, deficit settlement with Wellington & Powellsville R. R. [J. A. Pretlow, receiver]; decided Jan. 14, 1924; report of commission. [1924.] p. 225-226. ([Finance decision] 1145.) [From Interstate Commerce Commission reports, v. 86.] \*Paper, 5c.

*Wheat.* No. 13596, Pacific Grain Company v. director general, as agent, Oregon-Washington Railroad & Navigation Company, et al.; [decided Dec. 27, 1923; report of commission]. 1924. [1]+710-712 p. ([Opinion] 9072.) [From Interstate Commerce Commission reports, v. 85.] \*Paper, 5c.

— No. 13678, Colorado Milling & Elevator Company v. director general, as agent; [decided Jan. 17, 1924; report and order of commission]. 1924. [1]+222-224+[1] p. ([Opinion] 9156.) [Report from Interstate Commerce Commission reports, v. 87.] \*Paper, 5c.

- Wheat*—Continued. No. 13769, Globe Grain & Milling Company *v.* director general, as agent; decided Jan. 17, 1924; report [and order] of commission. [1924.] 243-246+[1] p. ([Opinion] 9163.) [Report from Interstate Commerce Commission reports, v. 87.] \*Paper, 5c.
- Wichita Northwestern Railway.* Finance docket no. 244, deficit settlement with Wichita Northwestern Ry. [O. P. Byers and J. E. Conklin, receivers]; decided Dec. 10, 1923; report of commission. [1924.] p. 229-231. ([Finance decision] 1147.) [From Interstate Commerce Commission reports, v. 86.] \*Paper, 5c.
- Williamsport and North Branch Railroad.* Finance docket no. 1367, deficit settlement with Williamsport & North Branch R. R. [Edward Bailey, receiver]; decided Jan. 3, 1924; report of commission. [1924.] p. 191-192. ([Finance decision] 1133.) [From Interstate Commerce Commission reports, v. 86.] \*Paper, 5c.
- Wood-pulp.* No. 12195, Crown Willamette Paper Company *v.* director general, as agent, Spokane, Portland & Seattle Railway Company, et al.; decided Dec. 27, 1923; report of commission. [1924.] p. 657-658. ([Opinion] 9056.) [From Interstate Commerce Commission reports, v. 85.] \*Paper, 5c.
- No. 12983, Crown Willamette Paper Company *v.* director general, as agent, Western Transportation Company, et al.; decided Dec. 31, 1923; report of commission. [1924.] p. 51-52. ([Opinion] 9106.) [From Interstate Commerce Commission reports, v. 87.] \*Paper, 5c.
- No. 13867, International Paper Company *v.* director general, as agent, Erie Railroad Company, et al.; [decided Dec. 28, 1923; report and order of commission]. 1924. [1]+142-143+[1] p. ([Opinion] 9138.) [Report from Interstate Commerce Commission reports, v. 87.] \*Paper, 5c.
- No. 14281, Monadnock Paper Mills *v.* Boston & Maine Railroad et al.; decided Dec. 31, 1923; report of commission. [1924.] p. 137-138. ([Opinion] 9136.) [From Interstate Commerce Commission reports, v. 87.] \*Paper, 5c.
- Wyandotte Terminal Railroad.* Finance docket no. 1200, deficit settlement with Wyandotte Terminal R. R.; decided Jan. 26, 1924; report of commission. [1924.] p. 279-280. ([Finance decision] 1165.) [From Interstate Commerce Commission reports, v. 86.] \*Paper, 5c.
- Zinc.* No. 14035, Alaska Junk Company *v.* director general, as agent, Northern Pacific Railway Company, et al.; decided Dec. 27, 1923; report [and order] of commission. [1924.] 745-746+[1] p. ([Opinion] 9084.) [Report from Interstate Commerce Commission reports, v. 85.] \*Paper, 5c.

## JUSTICE DEPARTMENT

- Abilene and Southern Railway.* No. 456, in Supreme Court, Oct. term, 1923. United States and Interstate Commerce Commission *v.* Abilene & Southern Railway Company et al. appeal from district court for district of Kansas; brief for United States. 1924. cover-title, ii+41 p. ‡
- Alworth-Stephens Company.* No. —, in Supreme Court, Oct. term, 1924, Margaret C. Lynch, executrix of E. J. Lynch [collector of internal revenue for district of Minnesota], *v.* Alworth-Stephens Company, petition for writ of certiorari to circuit court of appeals for 8th circuit and brief in support thereof; petition for writ of certiorari and brief in support thereof. 1924. cover-title, 14 p. ‡
- [United States circuit court of appeals, 8th circuit, no. 6219, Sept. term, 1923. Margaret C. Lynch, executrix of E. J. Lynch, collector of internal revenue for district of Minnesota, *vs.* Alworth-Stephens Company, in error to district court for district of Minnesota, proceedings in circuit court of appeals, 8th circuit; transcript of record.] [1924.] p. 262-273. [This is printed without title. The signature mark reads: 82209-24.] ‡
- American Railway Express Company.* No. 666-668, in Supreme Court, Oct. term, 1923, United States et al. *v.* American Railway Express Company; Southeastern Express Company *v.* American Railway Express Company et al.; Southern Traffic League et al. *v.* [same], appeals from district court for northern district of Georgia; motion to advance. 1924. cover-title, 3 p. ‡

- American Tobacco Company.* In Court of Claims, *American Tobacco Company v. United States*, no. 34477; defendant's exhibits. [1924.] p. 131-133, large 8° ‡
- Atlas Line Steamship Company.* In Court of Claims, *Atlas Line Steamship Company v. United States*, no. C-316; demurrer [and brief]. [1924.] p. 19-43, large 8° ‡
- In Court of Claims, *Atlas Line Steamship Company v. United States*, no. C-317; demurrer [and] brief. [1924.] p. 29-61, large 8° ‡
- Avery, Will.* No. 749, in Supreme Court, Oct. term, 1923, *Will Avery v. United States*, on petition for writ of certiorari to circuit court of appeals for 5th circuit; brief for United States in opposition. 1924. cover-title, 3 p. ‡
- Blount, Henry F.* No. B-86, in Court of Claims, *Lucia E. Blount, executrix in her own right and as administratrix c. t. a. of Henry F. Blount, v. United States*; defendant's request for findings of fact and brief. 1924. cover-title, i+25-49 p. large 8° ‡
- Blumenthal, Sidney, & Co., Incorporated.* No. 2296, Court of Customs Appeals. *Sidney Blumenthal & Co., Inc., v. United States*, brief for United States. 1924. cover-title, 9 p. ‡
- Burnes National Bank.* No. 762, in Supreme Court, Oct. term, 1923, *Missouri*, at relation of *Burnes National Bank of St. Joseph, Mo., v. A. B. Duncan*, judge of probate court of Buchanan County, Mo., in error to Supreme Court of Missouri; motion for leave to appear as amicus curiae and to participate in oral argument. 1924. cover-title, 5 p. ‡
- Cadwalader, John.* In Court of Claims, *John Cadwalader v. United States*, no. B-20; defendant's objections to claimant's request for findings of fact, defendant's request for findings of fact, and brief. [1924.] p. 98-107, large 8° ‡
- Campbell, Bruce R.* In Court of Claims, *Bruce R. Campbell v. United States*, No. C-791; defendant's brief. [1924.] p. 29-46, large 8° ‡
- Central New England Railway.* In Court of Claims, *Central New England Railway Company v. United States*, no. B-45; defendant's brief on demand. [1924.] p. 93-99, large 8° ‡
- Chase National Bank.* No. 787, in Supreme Court, Oct. term, 1923, *Shipping Board Emergency Fleet Corporation v. Chase National Bank of city of New York et al.*; supplemental memorandum in support of petition for writ of certiorari, opinion of District Judge Bean, district court for district of Oregon, in *Astoria Marine Iron Works v. Shipping Board Emergency Fleet Corporation*. 1924. cover-title, 7 p. ‡
- Cherokee Indians.* No. 34449, in Court of Claims, *Cherokee Nation v. United States*; defendant's statement of case, objections to findings of fact requested by plaintiff, request for findings of fact, and brief. 1924. cover-title, i+127-190 p. large 8° ‡
- Chicago, Rock Island and Pacific Railway.* [No.] B-33, in Court of Claims, *Chicago, Rock Island & Pacific Railway Co. v. United States*; defendant's objections to plaintiff's request for findings of fact, defendant's request for findings of fact, and brief. 1924. cover-title, p. 89-108, large 8° ‡
- Cohen, Louis.* No. 801, in Supreme Court, Oct. term, 1923, *Louis Cohen v. United States*, on petition for writ of certiorari to circuit court of appeals for 6th circuit; brief for United States in opposition. 1924. cover-title, 4 p. ‡
- Delapenha, R. U., & Co.* No. 2331, Court of Customs Appeals, *United States v. R. U. Delapenha & Co. et al.*; brief for United States. 1924. cover-title, 13 p. ‡
- Eagle-Picher Lead Company.* In Court of Claims, *Eagle-Picher Lead Company, for use and benefit of Pennsylvania Railroad Company and Philadelphia and Reading Railway Company, v. United States*, no. 189-B; stipulation of facts. [1924.] p. 9-15, large 8° ‡
- Erickson, C. J.* No. 125, in Supreme Court, Oct. term, 1923, *C. J. Erickson and United States Fidelity and Guaranty Company v. United States and United States Spruce Production Corporation*, in error to district court for western district of Washington; brief for defendants in error. 1924. cover-title, ii+35 p. ‡

- Farmers and Ginners Cotton Oil Company.* In Court of Claims, *Farmers and Ginners Cotton Oil Company v. United States*, no. D-21; demurrer [and] brief. [1924.] p. 13-19, large 8° ‡
- Flannery, James J.* In Court of Claims, *Harriet Rogers Flannery and J. Rogers Flannery, executors of James J. Flannery, v. United States*, no. C-1080; defendant's request for findings of fact and brief. [1924.] p. 40-43, large 8° ‡
- Glenwood Annex Corporation.* In Court of Claims, *Glenwood Annex Corporation v. United States*, no. 268-A; defendant's objections to plaintiff's request for findings of fact, defendant's request for findings of fact, and brief. [1924.] p. 225-248, large 8° ‡
- Glenwood Park Corporation.* In Court of Claims, *Glenwood Park, a corporation, v. United States*, no. 270-A; defendant's objections to plaintiff's request for findings of fact, defendant's request for findings of fact, and brief. [1924.] p. 221-244, large 8° ‡
- Goto, I.* No. 463, in Supreme Court, Oct. term, 1923, *I. Goto et al. v. John C. Lane, high sheriff of Hawaii*, appeal from district court for district of Hawaii; brief for United States as amicus curiae. 1924. cover-title, ii+80 p. ‡
- Great Britain.* In Court of Claims, *George V, king of United Kingdom of Great Britain and Ireland and British Dominions beyond the Seas, Emperor of India, v. United States*, no. C-1001; stipulation of facts. [1924.] p. 7-10, large 8° ‡
- Hamburg-American Line Terminal and Navigation Company.* In Court of Claims, *Hamburg-American Line Terminal & Navigation Company v. United States*, no. C-314; demurrer [and] brief. [1924.] p. 23-46, large 8° ‡
- In Court of Claims, *Hamburg-American Line Terminal & Navigation Co. v. United States*, [no.] C-315; demurrer [and] brief. [1924.] p. 23-46, large 8° ‡
- Howard, R. S., Company.* In Court of Claims, *R. S. Howard Company v. United States*, Cong. 17329; defendant's brief. [1924.] p. 133-150, large 8° ‡
- International and Great Northern Railway.* In Court of Claims, *James A. Baker, receiver of International and Great Northern Railway Co., vs. United States*, no. 34463; demurrer [and] brief. [1924.] p. 11-18, large 8° ‡
- Judges.* List of United States judges, attorneys, and marshals; compiled by appointment clerk [Charles B. Sornborger]. Jan. 30, 1924. ii+24 p. ‡  
11-35284
- Law, DeWitt T.* No. 4158, circuit court of appeals for 9th circuit, *United States v. DeWitt T. Law*, writ of error to district court for district of Montana; brief on behalf of United States. 1924. cover-title, ii+79 p. ‡
- Levensaler, C.* No. 4080, in Court of Appeals of District of Columbia, *C. Levensaler et al. v. Shipping Board Emergency Fleet Corporation*; brief for appellee. 1924. cover-title, 2 p. ‡
- Livingston, Thomas M.* No. 298-A, in Court of Claims, *Thomas M. Livingston v. United States*; defendant's objections to claimant's request for findings of fact, findings requested in lieu thereof, and brief. 1924. cover-title, i+444-474 p. large 8° ‡
- Long, F. R., & Co.* In Court of Claims, *F. R. Long and Company v. United States*, [no.] C-1330; demurrer [and] brief. [1924.] p. 14-17, large 8° ‡
- Los Angeles and Salt Lake Railroad.* In equity, no. H-44-T, in district court, southern district of California, southern division, *Los Angeles & Salt Lake Railroad Company v. United States*; answer of United States. 1924. cover-title, 9 p. ‡
- Louisville and Nashville Railroad.* In Court of Claims, *Louisville and Nashville Railroad Company v. United States*, no. 299-A; defendant's objections to plaintiff's request for findings of fact, defendant's request for findings of fact, and brief. [1924.] p. 43-62, large 8° ‡
- Luckenbach Steamship Company, Incorporated.* No. 33962, in Court of Claims, *Luckenbach Steamship Company, Inc., v. United States*; objections to plaintiff's request for findings of fact, defendant's proposed substituted findings of fact, and request therefor, statement, reply to plaintiff's brief, with brief for United States. 1924. cover-title, iv+1321-1471 p. 1 tab. large 8° ‡

- McKay, Gordon.* In Court of Claims, George E. Gilbert and Arthur H. Brooks, trustees under deed of Gordon McKay, dated Nov. 30, 1887, v. United States, no. B-34; defendant's objections to plaintiff's request for findings of fact, defendant's request for findings of fact, and brief. [1924.] p. 115-122, large 8° †
- Maple Flooring Manufacturers Association.* In district court for northern district of Illinois, eastern division. United States v. Maple Flooring Manufacturers Association et al.; indictment. 1924. cover-title, 9 p. †
- Mitchell, W. A.* No. 2340, Court of Customs Appeals. United States v. W. A. Mitchell; brief for United States. 1924. cover-title, 11 p. †
- Napoleon, Rena.* No. 4142, circuit court of appeals for 5th circuit, United States v. Rena Napoleon and Rosa Napoleon, writ of error to district court for southern district of Florida; brief on behalf of United States. 1924. cover-title, ii+87 p. †
- National Contract Company.* In Court of Claims, National Contract Company vs. United States, no. B-259; defendant's objections to plaintiff's request for findings of fact, defendant's request for findings of fact, and argument. [1924.] p. 115-136, large 8° †
- National Importing Company, Incorporated.* No. 2325, Court of Customs Appeals, United States v. National Importing Co., Inc., et al.; brief for United States. 1924. cover-title, 14 p. †
- New England Steamship Company.* In Court of Claims, New England Steamship Company v. United States, no. B-46; defendant's brief on remand. [1924.] p. 41-47, large 8° †
- New York and Baltimore Transportation Line.* In Court of Claims, New York & Baltimore Transportation Line v. United States, no. C-927; demurrer [and] brief. [1924.] p. 15-36, large 8° †
- New York, New Haven and Hartford Railroad.* In Court of Claims, New York, New Haven & Hartford Railroad Company v. United States, no. B-44; defendant's brief of remand. [1924.] p. 85-92, large 8° †
- North American Mercantile Company.* No. 2320, Court of Customs Appeals, North American Mercantile Co. v. United States; brief for United States. 1924. cover-title, 15 p. †
- North German Lloyd Steamship Company.* In Court of Claims, North German Lloyd v. United States, no. C-311; demurrer. [1924.] p. 11-36, large 8° †  
— In Court of Claims, North German Lloyd v. United States, [no.] C-312; demurrer [and] brief. [1924.] p. 13-30, large 8° †
- Owens, Henry D.* No. 235, in Supreme Court, Oct. term, 1923, Henry D. Owens v. United States, appeal from Court of Claims; brief for United States. 1924. cover-title, 12 p. †
- Paleais, Adolph.* No. 743, in Supreme Court, Oct. term, 1923, Adolph Paleais v. Jesse D. Moore, United States marshal for eastern district of New York, on petition for writ of certiorari to circuit court of appeals for 2d circuit; brief for United States in opposition. 1924. cover-title, 8 p. †
- Panhandle and Santa Fe Railway.* In Court of Claims, Panhandle & Santa Fe Railway Company v. United States, no. B-442; defendant's request for findings of fact and brief. [1924.] p. 17-19, large 8° †
- Payne, Tommy.* No. 240, in Supreme Court, Oct. term, 1923, United States v. Tommy Payne, appeal from circuit court of appeals for 9th circuit; brief for United States. 1924. cover-title, i+22 p. †
- Pennsylvania-Ohio Power and Light Company.* No. 228, in Supreme Court, Oct. term, 1923, United States, Interstate Commerce Commission, and Pennsylvania-Ohio Power & Light Company v. Hubbard, Ohio, appeal from district court for northern district of Ohio; brief for United States. 1924. cover-title, iii+28 p. †
- Robinson, George.* No. 732, in Supreme Court, Oct. term, 1923, George Robinson v. United States, on petition for writ of certiorari to circuit court of appeals for 9th circuit; brief for United States in opposition. 1924. cover-title, 8 p. †
- St. Louis, Mo.* No. 252, in Supreme Court, Oct. term, 1923, First National Bank in St. Louis v. Missouri, on information of Jesse W. Barrett, attorney general, in error to Supreme Court of Missouri; suggestion of United States on petition for rehearing. 1924. cover-title, 4 p. †

- St. Louis, Brownsville and Mexico Railway.* In Court of Claims, no. A-236, *St. Louis, Brownsville & Mexico Railway Company v. United States*; defendant's objections to plaintiff's request for findings of fact, defendant's request for findings of fact, and brief. [1924.] p. 41-54, large 8° ‡
- St. Louis, San Francisco and Texas Railway.* In Court of Claims, *St. Louis, San Francisco & Texas Railway Company v. United States*, no. C-58; defendant's request for findings of fact and brief. [1924.] p. 13-14, large 8° ‡
- Standard Steel Car Company.* In Court of Claims, *Standard Steel Car Company v. United States*, no. 307-A; motion of defendant for leave to file counterclaim. [1924.] p. 1279-1304, large 8° ‡
- Sternfeld, J., Incorporated.* No. 2304, Court of Customs Appeals, *J. Sternfeld, Inc., v. United States*; brief for United States. 1924. cover-title, 9 p. ‡
- Steubenville, East Liverpool and Beaver Valley Traction Company.* No. 229, in Supreme Court, Oct. term, 1923, *United States, Steubenville, East Liverpool and Beaver Valley Traction Company, and Interstate Commerce Commission v. Wellsville, Ohio*, appeal from district court for northern district of Ohio; brief for United States. 1924. cover-title, iii+29 p. ‡
- Supplee-Biddle Hardware Company.* No. 447, in Supreme Court, Oct. term, 1923, *United States v. Supplee-Biddle Hardware Company*, appeal from Court of Claims; motion to advance. 1924. cover-title, 2 p. ‡
- Terminal Heights Corporation.* In Court of Claims, *Terminal Heights, a corporation, v. United States*, no. 269-A; defendant's objections to plaintiff's request for findings of fact, defendant's request for findings of fact, and brief. [1924.] p. 221-243, large 8° ‡
- Turner, C. A. P., Company.* No. 259-A, in Court of Claims, *C. A. P. Turner Company v. United States*; defendant's objections to plaintiff's request for findings of fact, defendant's request for findings of fact, and defendant's brief. 1924. cover-title, iv+943-1067 p. 1 pl. large 8° ‡
- Union Insulating and Construction Company.* In Court of Claims, *Union Insulating and Construction Company v. United States*, no. B-92; defendant's objections to plaintiff's request for findings of fact, defendant's request for findings of fact, and defendant's brief. [1924.] p. 157-169, large 8° ‡
- Unit Construction Company.* In Court of Claims, *Unit Construction Company v. United States*, no. B-448; defendant's brief. 1924. p. 1, large 8° ‡
- Valante, John.* No. 218, in Supreme Court, Oct. term, 1923, *United States v. John Valante*, appeal from district court for southern district of New York; brief for United States. 1924. cover-title, ii+32 p. ‡
- Van Doorn, W.* No. 2302, Court of Customs Appeals, *W. Van Doorn v. United States*; brief for United States. 1924. cover-title, 3 p. ‡
- Violette, Fred P.* No. 143, in Supreme Court, Oct. term, 1923, *Fred P. Violette v. James A. Walsh*, collector of internal revenue for district of Montana, appeal from circuit court of appeals for 9th circuit; memorandum on behalf of appellee. 1924. cover-title, 8 p. ‡
- Wheeler, Thomas R.* No. 758, in Supreme Court, Oct. term, 1923, *Thomas R. Wheeler v. United States*, on petition for writ of certiorari to circuit court of appeals for 5th circuit; brief for United States in opposition. 1924. cover-title, 5 p. ‡

## LABOR DEPARTMENT

### CHILDREN'S BUREAU

- Child labor in United States.* 10 questions answered. 2d edition. [1924.] 31 p. il. (Bureau publication 114.) [Includes list of Children's Bureau publications on subject of child labor.] \* Paper, 5c. L 24-51
- Dependent children.* What child dependency means in District of Columbia and how it can be prevented; by Emma O. Lundberg and Mary E. Milburn. 1924. iii+16 p. [From Child dependency in District of Columbia.] ‡ L 24-52
- Market-gardening.* Child labor and work of mothers on Norfolk truck farms. 1924. iv+27 p. 1 pl. (Bureau publication 130.) \* Paper, 5c. L 24-46

*Mothers.* Laws relating to mothers' pensions in United States passed 1920-23 [with list of references by States; compiled by Lulu L. Eckman]. 1924. viii+99 p. \* Paper, 10c. L 24-49

*Publications.* Publications. [Edition of] Feb. 15, 1924. 1924. 12 p. narrow 12° †

*State commissions* for study and revision of child-welfare laws; by Emma O. Lundberg. 1924. v+156 p. map. (Bureau publication 131.) [Revision of Children's year follow-up series 6, Bureau publication 71.] \* Paper, 15c. L 24-47

NOTE.—Lists included are: Reports and articles relating to work of commissions.—Child-welfare standards and recommendations for uniform legislation.—Compilations and summaries of laws on special subjects.—Compilations and summaries of State laws relating to children in need of special care.—Bibliographies and lists of references on child welfare.

#### EMPLOYMENT SERVICE

*Industrial employment information bulletin*, v. 4, no. 1; Jan. 1924. [1924.] 18 p. 4° [Monthly] † L 21-17

#### IMMIGRATION BUREAU

*Immigration laws* and rules of Feb. 1, 1924. 1924. [1]+168 p. map. \* Paper, 15c. 12-35065

#### LABOR STATISTICS BUREAU

*Employment* in selected industries. Jan. 1924. 1924. [1]+9 p. [From Monthly labor review, Mar. 1924.] †

*Lumbering.* Industrial relations in West Coast lumber industry [with bibliography]; by Choice R. Howd. Dec. 1923, [published] 1924. vi+120+vi p. il. (Bulletin 349; Miscellaneous series.) \* Paper, 15c. L 24-48

— Same. (H. doc. 56, 68th Cong. 1st sess.)

*Monthly labor review*, v. 18, no. 2; Feb. 1924. 1924. v+217-473 p. il. \* Paper, 15c. single copy, \$1.50 a yr.; foreign subscription, \$2.25. 15-26485

SPECIAL ARTICLES.—Comparison of workmen's compensation laws of Mexican States; by Ethel C. Yohe.—Eugenics as viewed by sociologist, by Warren S. Thompson.—Status of maritime workers injured in course of employment; by Lindley D. Clark.—Conciliation work of Department of Labor, Dec. 1923; by Hugh L. Kerwin.—Statistics of immigration, Nov. 1923; by W. W. Husband.

NOTE.—The Review is the medium through which the Bureau publishes the results of original investigations too brief for bulletin purposes, notices of labor legislation by the States or by Congress, and Federal court decisions affecting labor, which from their importance should be given attention before they could ordinarily appear in the bulletins devoted to these subjects. One free subscription will be given to all labor departments and bureaus, workmen's compensation commissions, and other offices connected with the administration of labor laws and organizations exchanging publications with the Labor Statistics Bureau. Others desiring copies may obtain them from the Superintendent of Documents, Washington, D. C., at the prices stated above.

*Prices* and cost of living. [1924.] p. 245-310, il. [From Monthly labor review, Feb. 1924.] †

#### NATURALIZATION BUREAU

*Penmanship.* Federal citizenship textbook, course of instruction for use in public schools by candidate for citizenship: Penmanship sheets; [by Raymond F. Crist]. [Reprint with slight changes] 1923. [2]+15 p. [Issued in loose-leaf form.] † 22-26786

#### WOMEN'S BUREAU

*Women in industry.* Married women in industry; by Mary N. Winslow. 1924. iii+8 p. (Bulletin 38.) \* Paper, 5c. L 24-50

— Supplement to Bulletin 16 [State laws affecting working women]: Changes since 1921 in State laws affecting women's hours and wages. [1924.] 10 p. ([Bulletin 16 supplement.]) [This supplement makes available information pertaining to these laws as of July 1, 1923.] \* Paper, 5c.

## LIBRARY OF CONGRESS

## COPYRIGHT OFFICE

*Copyright.* [Catalogue of copyright entries, new series, pt. 1, group 1, Books, v. 20] no. 103-114; Feb. 1924. Feb. 1-29, 1924. p. 1249-1344. [Issued several times a week.] 6-35347

NOTE.—Each number is issued in 4 parts: pt. 1, group 1, relates to books; pt. 1, group 2, to pamphlets, leaflets, contributions to newspapers or periodicals, etc., lectures, sermons, addresses for oral delivery, dramatic compositions, maps, motion pictures; pt. 2, to periodicals; pt. 3, to musical compositions; pt. 4, to works of art, reproductions of a work of art, drawings or plastic works of scientific or technical character, photographs, prints, and pictorial illustrations.

Subscriptions for the Catalogue of copyright entries should be made to the Superintendent of Documents, Washington, D. C., instead of to the Register of Copyrights. Prices are as follows: Paper, \$3.00 a yr. (4 pts.), foreign subscription, \$5.00; pt. 1 (groups 1 and 2), 5c. single copy (group 1, price of group 2 varies), \$1.00 a yr., foreign subscription, \$2.25; pt. 3, \$1.00 a yr., foreign subscription, \$1.50; pts. 2 and 4, each 10c. single copy, 50c. a yr., foreign subscription, 70c.

— Same, pt. 3, Musical compositions, v. 18, no. 8. 1924. viii+747-S5S p. [Monthly.]

## DOCUMENTS DIVISION

*Government publications.* Monthly check-list of State publications received during Dec. 1923; v. 14, no. 12. 1924. p. 491-536. \* Paper, 10c. single copy, \$1.00 a yr.; foreign subscription, \$1.25. 10-8924

NOTE.—Includes Tentative list of directories of State officials, Jan. 1, 1924.

## MIXED CLAIMS COMMISSION, UNITED STATES AND GERMANY

*American Congo Company.* Docket nos. 173, 540 and 544 [504], before Mixed Claims Commission, United States and Germany, United States on behalf of American Congo Company, H. Herrmann Manufacturing Company, A. Klipstein and Company, v. Germany; brief of United States on question of right of American corporation to recover full compensation for losses sustained by it regardless of nationality of owners of majority of capital stock of corporation. 1924. cover-title, 21 p. 4° [Docket no. 504 incorrectly given on cover and p. 1 as 544. An office correction has also been made on p. 19.] ‡

*Baylies, Gladys M.* No. 93, before Mixed Claims Commission, United States and Germany, United States on behalf of Gladys Mary Baylies v. Germany; brief on behalf of United States. 1924. cover-title, 4 p. 4° ‡

*Hilson, Edward A.* List no. 6770, docket no. 26, before Mixed Claims Commission, United States and Germany, United States on behalf of Edward A. Hilson v. Germany; brief on behalf of United States on question of protection of alien seamen employed in American merchant marine. 1924. cover-title, 10 p. 4° ‡

*Pickard, Frederick J.* No. 207, before Mixed Claims Commission, United States and Germany, United States on behalf of Frederick J. Pickard v. Germany; brief on behalf of United States. 1924. cover-title, 6 p. 4° ‡

*Reports.* 1st report [Apr. 10-June 16, 1923] of Marshall Morgan, assistant to agent of United States before Mixed Claims Commission, United States and Germany, established under agreement of Aug. 10, 1922, between United States and Germany. 1924. viii+55 p. \* Paper, 10c. 24-26147

*Shipping Board.* Nos. 29, 127, and 546-556, before Mixed Claims Commission, United States and Germany, United States on its own behalf, acting through Shipping Board and/or Shipping Board Emergency Fleet Corporation, and on behalf of certain of its nationals suffering losses at sea, v. Germany; memorandum brief in relation to liability of Germany under Treaty of Berlin for shipping losses suffered by United States and/or its nationals. 1924. cover-title, ii+83 p. 4° ‡



## NAVY DEPARTMENT

*Japan.* Relief of earthquake sufferers in Japan, draft of proposed legislation, to be included in one of deficiency bills: "Paymaster general of Navy is hereby authorized and directed to expend from naval supply account fund issues made by order of Secretary of Navy, pursuant to directions of the President, for relief of sufferers in Japan following earthquake which occurred Sept. 1, 1923." Feb. 14, 1924. 2 p. (H. doc. 195, 68th Cong. 1st sess.) \* Paper, 5c.

*Washington Navy-Yard.* Local telephone system, Navy Yard, Washington, D. C.; [corrected to Jan. 1] 1924. 1924. [1]+6 p. ‡

## ENGINEERING BUREAU

*Electric propulsion installations.* Instructions for operation, care, and repair of main propelling machinery; sec. 2. Electric propulsion installations; reprint of sec. 2, chapter 7, of Manual of engineering instructions. 1924. [1]+14 p. [The edition of the Manual of engineering instructions of which this chapter forms a part has not yet been issued.] \* Paper, 5c. 24—26142

*Marine engineering.* Changes in Manual of engineering instructions, no. 19; Nov. 15, 1923. [1924.] i+14 p. [Changes 19 is section 2, chapter 7 of the new edition of the Manual of engineering instructions. This section has also been issued in pamphlet form with the title Instructions for operation, care, and repair of main propelling machinery: sec. 2, Electric propulsion installations, for which see above.] \* Paper, 5c.

## MARINE CORPS

*Orders.* Marine Corps orders 1, 1924; Jan. 3, 1924. 1924. 1 p. 4° ‡

## MEDICINE AND SURGERY BUREAU

*Diseases.* Nomenclature of diseases and injuries, general instructions for use. 1923. cover-title, p. 231-264<sup>9</sup>. [Revision of chapter 15 from Manual of Medical Department, 1922.] ‡

*Mental diseases.* Detection of psychopath and classification of naval recruits in accordance with their intelligence; by A. W. Stearns. 1924. [1]+21 p. [From United States naval medical bulletin, v. 20, no. 2.] †

*Naval medical bulletin.* United States naval medical bulletin, published for information of Medical Department of service. Feb. 1924, v. 20, no. 2; edited by W. M. Kerr. 1924. vi+149-284 p. il. [Monthly.] \* Paper, 15c. single copy, \$1.50 a yr.; foreign subscription, \$2.50. 8—35095

SPECIAL ARTICLES.—Detection of psychopath and classification of naval recruits in accordance with their intelligence; by A. W. Stearns.—Insulin treatment of diabetes mellitus; by W. D. Owens.—Novocaine anesthesia; by G. F. Cottle.—Observations concerning yaws in Haiti; by P. W. Wilson.—Relation of clinical laboratory to modern hospital [with list of references]; by H. S. Sumerlin.—Gas mask for head and chest injury cases; by F. F. Lane.—Improved technique in spinal puncture; by T. W. Ralson.—Cystoscopy and report of 3 unusual cases; by L. B. Marshall.—Notes on preventive medicine for medical officers, Navy [including Eradication of vermin on board ship, with list of references; Supplementary report, review of literature relating to prophylaxis of measles, with bibliography, by T. W. Kemmerer].

*Vermin.* Eradication of vermin on board ship [with list of references]. 1924. [1]+22 p. [From United States naval medical bulletin, v. 20, no. 2.] †

## NAVIGATION BUREAU

## HYDROGRAPHIC OFFICE

NOTE.—The charts, sailing directions, etc., of the Hydrographic Office are sold by the office in Washington and also by agents at the principal American and foreign seaports and American lake ports. Copies of the General catalogue of mariners' charts and books and of the Hydrographic bulletins, reprints, and Notice to mariners are supplied free on application at the Hydrographic Office in Washington and at the branch offices in Boston, New York, Philadelphia, Baltimore, Norfolk, Savannah, New Orleans, Galveston, San Francisco, Portland (Oreg.), Seattle, Chicago, Cleveland, Buffalo, Sault Ste. Marie, and Duluth.

*Asiatic pilot:* v. 6, Malakka Strait and west coast of Sumatra with adjacent islands. 2d edition. 1923, [published] 1924. vii+649 p.+[2] leaves, il. map. ([Publication] 162.) [The 2 leaves given in the collation consist of request coupons which are detachable.] †Cloth, 90c. 19—2755

*Hydrographic bulletin*, weekly, no. 1796-99; Feb. 6-27, 1924. [1924.] Each 1 p. large 4° and f° [For Ice supplements to accompany nos. 1796-99, see below under center head *Charts* the subhead *Pilot charts*.] †

*Lights*. List of lights, with fog signals and visible time signals, including uniform time system, radio time signals, radio weather bulletins, and radio compass stations of the world; v. 2. South and east coasts of Africa and Asia, East Indies, Australia, New Zealand, and South Sea Isles; corrected to Dec. 29, 1923. 1924. ii+564 p. map. ([Publication] 31.) †Paper, 60c. 7-24402

*Notice to ariators* 2, 1924; Feb. 1 [1924]. [1924.] 2 p. [Monthly.] †  
20-26958

*Notice to mariners*. Index to Notice to mariners, nos. 27-52. 1923. 1924. [1]+34 p. †

— Notice to mariners 5-8, 1924; Feb. 2-23 [1924]. [1924.] [xxxvi]+119-224 leaves. [Weekly.] †

*Tide calendars*. Tide calendar [for Baltimore (Fort McHenry) and Cape Henry], Mar. 1924. [1924.] 1 p. 4° [Monthly.] †

— Tide calendar [for Norfolk (Navy Yard) and Newport News, Va.], Mar. 1924. [1924.] 1 p. 4° [Monthly.] †

### Charts

*Africa*. West coast of Africa. Cape Lopez to Loanda, from latest information; chart 2203. Scale 1° long.=4.5 in. Washington, Hydrographic Office, published Nov. 1905, 4th edition, Jan. 1924. 40.8×28.1 in. †50c.

*Australia*, east coast, Cape Byron to Port Jackson, from British surveys between 1862 and 1871; chart 342S. Scale 1° lat.=7.9 in. Washington, Hydrographic Office, Jan. 1924. 43×25.7 in. †50c.

*Bering Sea* and Strait, Siberia and Alaska, compiled from latest information; chart 68. Scale 1° long.=0.6 in. Washington, Hydrographic Office, published Mar. 1917, 11th edition, Feb. 1924. 34.5×32.3 in. †50c.

*Dover Strait* and southern approaches, English Channel, from latest British and French surveys; chart 4810. Scale naut. m.=0.4 in. Washington, Hydrographic Office, published Mar. 1917, 9th edition, Feb. 1924. 41.8×25.8 in. †40c.

*Elbe River*, Germany, North Sea, outer light vessel to Brunsbuttelkoog, from latest German surveys [with insets]; chart 4908. Scale naut. m.=1.4 in. Washington, Hydrographic Office, published Mar. 1915, 9th edition, Jan. 1924. 25×47.3 in. †50c.  
Brunsbüttelkoog, Kaiser Wilhelm Canal entrance.  
Cuxhaven Road.

*France*, north coast, Cape Levi to Fecamp, from latest French surveys; chart 4324. Scale naut. m.=0.5 in. Washington, Hydrographic Office, published Nov. 1915, 15th edition, Feb. 1924. 27.3×41.2 in. †40c.

*Great Britain*, south coast, Dungeness to the Thames, including Dover Strait, from latest British and French surveys; chart 4445. Scale naut. m.=0.7 in. Washington, Hydrographic Office, published Jan. 1915, 18th edition, Feb. 1924. 33.4×25.9 in. †40c.

*Hwangpoo River* (Woosung River), China, east coast, Yangtzepoo Creek to Lungwa Creek, from surveys by Hwangpoo Conservancy Board between 1914 and 1921, with additions from municipal plans; chart 5392. Scale naut. m.=7 in. Washington, Hydrographic Office, Jan. 1924. 39.4×26.7 in. †50c.

*Nanaimo Harbor*, Vancouver Island, British Columbia, Canada, from British survey in 1899; chart 1774. Scale 1000 yds.=6 in. Washington, Hydrographic Office, published Mar. 1902, 14th edition, Feb. 1924. 27.6×33.1 in. †40c.

*New Zealand*, Pacific Ocean, from British surveys between 1848 and 1855, with additions from local and topographic surveys between 1870 and 1885; chart 3335. Scale naut. m.=0.2 in. Washington, Hydrographic Office, Jan. 1924. 38.6×25.5 in. †40c.

*Pei Ho* (Hai Ho) or Peking River, Gulf of Pechili, China, sheet 1, from entrance to Koku, from surveys by Hai Ho Conservancy Commission between 1905 and 1907; chart 1870. Scale naut. m.=2.3 in. Washington, Hydrographic Office, published June, 1907, 7th edition, Feb. 1924. 26.3×43.8 in. †50c.

*Pilot charts.* Ice supplement to north Atlantic pilot chart; issue 96. Scale  $1^{\circ}$  long.=0.3 in. Washington, Hydrographic Office [1924].  $8.9 \times 11.8$  in. [To accompany Hydrographic bulletin 1796, Feb. 6, 1924.] †

— Same; issue 97. Scale  $1^{\circ}$  long.=0.3 in. Washington, Hydrographic Office [1924].  $8.9 \times 11.8$  in. [To accompany Hydrographic bulletin 1797, Feb. 13, 1924.] †

— Same; issue 98. Scale  $1^{\circ}$  long.=0.3 in. Washington, Hydrographic Office [1924].  $8.9 \times 11.8$  in. [To accompany Hydrographic bulletin 1798, Feb. 20, 1924.] †

— Same; issue 99. Scale  $1^{\circ}$  long.=0.3 in. Washington, Hydrographic Office [1924].  $8.9 \times 11.8$  in. [To accompany Hydrographic bulletin 1799, Feb. 27, 1924.] †

— Pilot chart of Central American waters, Mar. 1924; chart 3500. Scale  $1^{\circ}$  long.=0.7 in. Washington, Hydrographic Office, Feb. 12, 1924.  $23.4 \times 35.1$  in. [Monthly. Certain portions of the data are furnished by the Weather Bureau.] † 10c.

NOTE.—Contains on reverse: Reports on currents experienced; [Reproduction of] current report for record in Hydrographic Office.—Table of fishing banks in north Atlantic Ocean.—Table of fishing banks in north Pacific Ocean.—Ocean currents.

— Pilot chart of Indian Ocean, Apr. 1924; chart 2603. Scale  $1^{\circ}$  long.=0.2 in. Washington, Hydrographic Office, Feb. 12, 1924.  $22.6 \times 31$  in. [Monthly. Certain portions of the data are furnished by the Weather Bureau.] † 10c.

NOTE.—Contains on reverse: Reports on currents experienced; [Reproduction of] current report for record in Hydrographic Office.—Table of fishing banks in north Atlantic Ocean.—Table of fishing banks in north Pacific Ocean.—Ocean currents.

— Pilot chart of north Atlantic Ocean, Mar. 1924; chart 1400. Scale  $1^{\circ}$  long.=0.27 in. Washington, Hydrographic Office, Feb. 12, 1924.  $23.2 \times 31.8$  in. [Monthly. Certain portions of the data are furnished by the Weather Bureau.] † 10c. 14—16339

NOTE.—Contains on reverse: Reports on currents experienced; [Reproduction of] current report for record in Hydrographic Office.—Table of fishing banks in north Atlantic Ocean.—Table of fishing banks in north Pacific Ocean.—Ocean currents.

— Same, supplement, with title, Ice drift in north Atlantic; by Edward H. Smith. Washington, Hydrographic Office, Feb. 21, 1924. 1 p. il. oblong  $1^{\circ}$  (Supplement to Pilot chart of north Atlantic Ocean for Mar. 1924.) † Included in price of Pilot chart for north Atlantic Ocean.

— Pilot chart of north Pacific Ocean, Mar. 1924; chart 1401. Scale  $1^{\circ}$  long.=0.2 in. Washington, Hydrographic Office, Jan. 12, 1924.  $23.7 \times 35.3$  in. [Monthly. Certain portions of the data are furnished by the Weather Bureau.] † 10c.

NOTE.—Contains on reverse: Index charts of Hydrographic Office publications.

— Same, Apr. 1924; chart 1401. Scale  $1^{\circ}$  long.=0.2 in. Washington, Hydrographic Office, Feb. 12, 1924.  $23.7 \times 35.3$  in. [Monthly. Certain portions of the data are furnished by the Weather Bureau.] † 10c.

NOTE.—Contains on reverse: Reports on currents experienced; [Reproduction of] current report for record in Hydrographic Office.—Table of fishing banks in north Atlantic Ocean.—Table of fishing banks in north Pacific Ocean.—Ocean currents.

*Port Antonio, Jamaica, W. I.*, from British survey in 1921; chart 1286. Scale 2000 yds.=9.6 in. Washington, Hydrographic Office, published Sept. 1891. 18th edition, Feb. 1924.  $22 \times 25.6$  in. † 30c.

*Radio stations.* Chart showing location of Army and Navy radio stations and Navy radio compass stations, and naval district boundaries with their terminal points [with insets]; chart 5172. Scale  $5^{\circ}$  long.=3.9 in. Washington, Hydrographic Office, published June, 1919. 9th edition, Jan. 1924.  $28.1 \times 44.8$  in. † 20c.

Alaska; with inset, Aleutian Islands.

Guam.

Haiti, Island of.

Hawaiian Islands.

[Massachusetts, Southeastern, and entrance to Long Island Sound.]

[New York City, Vicinity of.]

[Norfolk, Vicinity of.]

Panama Canal.

Philippine Islands; with inset, Manila Bay.

Porto Rico and Virgin Islands.

[Puget Sound Navy-Yard, Vicinity of.]

[San Francisco, Vicinity of.]

Tutuila.

*Syria*. Coast of Syria, Mediterranean. Markhab to Ras en-Nakura, from British survey in 1860; with inset, Juneh Bay, from Ottoman Government plan, 1912; chart 3973. Scale naut. m.=0.3 in. Washington, Hydrographic Office, published Nov. 1914, 4th edition, Feb. 1924. 39.5×25.4 in. † 40c.

## RECRUITING BUREAU

- Posters*. [Poster] 247. n. p. [Nov. 7, 1923]. 14×17 in. [Title is: Tribute to Roosevelt.] †
- Same 248. n. p. [Nov. 23, 1923]. 14×17 in. [Title is: Divine service in Navy.] †
- Same 249. n. p. [Dec. 5, 1923]. 14×17 in. [Title is: On parade at Hampton Roads.] †
- Same 250. n. p. [Dec. 10, 1923]. 14×17 in. [Title is: One of the Nation's shields.] †
- Same 251. n. p. [Nov. 12, 1923]. 14×17 in. [Title is: Sight-seeing in south seas.] †
- Same 252. n. p. [Dec. 15, 1923]. 14×17 in. [Title is: Our Navy in Hawaii.] †
- Same 253. n. p. [Dec. 29, 1923]. 14×17 in. [Title is: New sights in far lands.] †
- Same 254. n. p. [Jan. 9, 1924]. 14×17 in. [Title is: Traifing for championship.] †
- Same 255. n. p. [Jan. 9, 1924]. 14×17 in. [Title is: U. S. S. Detroit at Venice.] †
- Same 256. n. p. [Jan. 28, 1924]. 14×17 in. [Title is: Atop the Great Pyramid at Gizeh.] †

## SUPPLIES AND ACCOUNTS BUREAU

- Naval supplies*. Index to specifications issued by Navy Department for naval stores and material. Jan. 2, 1924. vi+46 p. 12° [Quarterly.] †
- Naval vessels*. Sale of targets, Indiana, Alabama, San Marcos, by public auction at [Central Sales Office], Navy Yard, Washington, D. C., Mar. 19, 1924. 1924. cover-title, 4 p. 4 p. of pl. (Catalogue 551A.) †
- Supply Corps, Navy*. Memorandum for information of officers of Supply Corps, commanding officers [of ships], and commandants 257; Jan. 2, 1924. [1924.] p. 7902-99, 12° [Monthly.] ‡
- Same 258; Feb. 1, 1924. [1924.] p. 8000-77, 12° [Monthly.] ‡

## PAN AMERICAN UNION

NOTE.—The Pan American Union sells its own monthly bulletins, handbooks, etc., at prices usually ranging from 5c. to \$2.50. The price of the English edition of the bulletin is 25c. a single copy or \$2.50 a year, the Spanish edition \$2.00 a year, the Portuguese edition \$1.50 a year; there is an additional charge of 50c. a year on each edition for countries outside the Pan American Union. Address the Director General of the Pan American Union, Washington, D. C.

- Bulletin (English edition)*. Bulletin of Pan American Union, Feb. 1924; [v. 58, no. 2]. [1924.] iv+109-215 p. il. [Monthly.] 8—30967
- Same. (H. doc. 6, pt. 8, 68th Cong. 1st sess.)
- Same, index [to] v. 57, July-Dec. 1923. [1924.] [1]+xxxiii p.
- Same. (H. doc. 6, 68th Cong. 1st sess.)
- Bulletin (Portuguese edition)*. Boletim da União Pan-Americana, Fevereiro, 1924, edição portuguesa; [v. 26, no. 2]. [Sun Job Print, Baltimore, Md., 1924.] [iv]+77-151 p. il. [Monthly.] 11—27014
- Bulletin (Spanish edition)*. Boletín de la Unión Panamericana, v. 55 [sección española]; Julio-Diciembre, 1922 [índice]. [1924.] [1]+xiv p. 12—12555
- Same, Febrero, 1924, sección española; [v. 58, no. 2]. [1924.] iv+109-219 p. il. [Monthly. This number is entitled Casas obreras en las Américas.]

- Pan American Pedagogical Congress*, to be held in Santiago, Chile, Sept. 1925. 1924. [2]+6 p. il. [From Bulletin, Feb. 1924.] †
- Panama*, general descriptive data. 1924. [2]+30 p. il. † 11—35840

## PANAMA CANAL

NOTE.—Although The Panama Canal makes its reports to, and is under the supervision of, the Secretary of War, it is not a part of the War Department.

- Panama Canal record*, v. 17, no. 26-29; Feb. 6-27, 1924. Balboa Heights, C. Z. [1924.] p. 371-424. [Weekly.] 7—35328

NOTE.—The yearly subscription rate of the Panama Canal record is 50c. domestic, and \$1.00 foreign, (single issues 2c.), except in the case of Government departments and bureaus, Members of Congress, representatives of foreign Governments, steamship lines, chambers of commerce, boards of trade, and university and public libraries, to whom the Record is distributed free. The word "domestic" refers to the United States, Canada, Canal Zone, Cuba, Guam, Hawaii, Manua, Mexico, the Philippines, Porto Rico, Republic of Panama, Tutuila, and the Virgin Islands. Subscriptions will commence with the first issue of the Record in the month in which the subscriptions are received, unless otherwise requested. Remittances should be made payable to Disbursing Clerk, The Panama Canal, but should be forwarded to the Chief of Office, The Panama Canal, Washington, D. C. The name and address to which the Record is to be sent should be plainly written. Postage stamps, foreign money, and defaced or smooth coins will not be accepted.

## EXECUTIVE DEPARTMENT

### EXECUTIVE OFFICE

- Navigation*. Transit and harbor regulations of Panama Canal and approaches thereto, including all waters under its jurisdiction. Panama Canal Press, Mount Hope, C. Z., 1923 [published 1924]. 68 p. †

### PANAMA RAILROAD COMPANY

- Accounts*. Classification of accounts no. 3, operations carried on through Panama Railroad Company on Isthmus of Panama; revised to July 1, 1923. The Panama Canal, Mount Hope, C. Z., 1924. 39 p. †

## PURCHASING DEPARTMENT

- Supplies*. Circular [proposals for supplies] 1588, 1591-92; Feb. 6-23, 1924. [1924.] various paging, f° †
- Proposals [for supplies 1588 and 1592 to accompany Circular proposals for supplies 1588 and 1592]. [1924.] Each 1 p. 24° and 32° †

## POST OFFICE DEPARTMENT

- Advertising*. Treatment to be accorded undeliverable advertising matter not bearing return postage pledge with which are inclosed reply postal cards or post cards having uncanceled 1-cent stamps attached; [issued by] 3d assistant Postmaster General. Feb. 25, 1924. 1 p. 16° †
- Confessions*, test of admissibility, searches and seizures [decision rendered by circuit court of appeals, 7th circuit, in docket nos. 3065-68, Chicago, Ill., Jan. 2, 1923, *Murphy v. United States* and 3 other cases]. 1923. [1] +14 p. † 24—26233
- Mail contracts*. Advertisement inviting proposals for service of carrying mails in regulation screen wagons and for furnishing equipments for delivery, collection, and transportation of mail at cities and towns named in North Carolina, South Carolina, Georgia, Florida, Alabama, Mississippi, Tennessee, and Kentucky, July 1, 1924-June 30, 1928. Feb. 12, 1924. [1]+92 p. †
- Newspapers*. What are newspapers? [definition of newspaper as defined by Postmaster General]. Feb. 11, 1924. 1 p. 12° †
- Plants*. Additional plant-inspection place in Utah; [issued by] 3d assistant Postmaster General. Feb. 28, 1924. 1 p. 16° †
- Post offices*, by classes, in each State and Territory, Jan. 1, 1924. 1924. 1 p. †

*Postal bulletin*, v. 45, no. 13383-406; Feb. 1-29, 1924. 1924. various paging, f°  
[Daily except Sundays and holidays.] \*Paper, 5c. single copy, \$2.00 a yr.  
6-5810

*Postal guide*. United States official postal guide, 4th series, v. 3, no. 8; Feb. 1924, monthly supplement. 1924. cover-title, ii+44 p. il. [Includes Inserts S48-851 to Postal laws and regulations of United States. Text on p. 2-4 of cover.] \* Official postal guide, with supplements, \$1.00, foreign subscription, \$1.50; July issue, 75c.; supplements published monthly (11 pamphlets) 25c., foreign subscription, 50c.  
4-18254

*Postal savings*. Interest payments on postal savings deposits; [issued by] 3d assistant Postmaster General. Feb. 18, 1924. 1 p. 16° †

*Railway mail pay*. Before Interstate Commerce Commission, docket no. 9200, in re railway mail pay, application of short line railroads in intermountain and Pacific Coast States in matter of railway mail pay; brief for Postmaster General. 1924. cover-title, vi+156 p. ‡

#### POSTAL SAVINGS SYSTEM

*Postal savings*. Informace stranou Spojených Státu Poštovní Spořitelni Soutavy. Jan. 1924. 2 p. (Form PS 20.) [Same, in Bohemian, as publication entitled Information about Postal Savings System.] †

#### RAILWAY MAIL SERVICE

*Mail-trains*. Schedule of mail trains, no. 90, Feb. 1, 1924, 12th division, Railway Mail Service, comprising Louisiana and Mississippi. 1924. 80 p. narrow 8° ‡

— Schedule of mail trains, no. 368, Dec. 26, 1923, 2d division, Railway Mail Service, comprising New York, New Jersey, Pennsylvania, Delaware, eastern shore of Maryland, Accomac and Northampton counties, Va., Porto Rico, and Virgin Islands. 1924. 330+[1] p. narrow 8° ‡

— Schedule of mail trains, no. 448, Jan. 19, 1924, 7th division, Railway Mail Service, comprising Kansas and Missouri. 1924. 172 p. narrow 8° ‡

#### SOLICITOR FOR POST OFFICE DEPARTMENT

*Fraud order* [against Madame E. A. Fisher, E. A. Fisher, E. A. Fisher, C. A., and Edward Fisher, at Somerville, Tenn.]. Feb. 16, 1924. 1 p. 16° †

#### TOPOGRAPHY DIVISION

NOTE.—Post route maps corrected to Jan. 1 will be distributed in February to the postal service. For a list of the maps composing the set, with prices, see below. Orders for the maps should be addressed to the Disbursing Clerk, Post Office Department, Washington, D. C., and money orders should be made payable to him.

Since February, 1908, the Topography Division has been preparing rural-delivery maps of counties in which rural-delivery is completely established. They are published in two forms, one giving simply the rural free delivery routes starting from a single given post office, sold at 10 cents each; the other, the rural free delivery routes in an entire county, sold at 35 cents each. A uniform scale of 1 inch to 1 mile is used. Editions are not issued, but sun-print copies are produced in response to special calls addressed to the Disbursing Clerk, Post Office Department, Washington, D. C. These maps should not be confused with the post route maps described in the preceding paragraph.

*Post route maps*. Post route maps of—

Alabama. Scale 8 m.=1 in. 60c.

Alaska. Scale 40 m.=1 in. 60c.

Arizona. Scale 12 m.= 1 in. 60c.

Arkansas. Scale 9 m.=1 in. 60c.

California, Nevada. Scale 12 m.=1 in. 2 sheets, \$1.20.

Canal Zone, Isthmus of Panama. Scale 1.6 m.=1 in. 60c.

Colorado. Scale 10 m.=1 in. 60c.

Florida. Scale 10 m.=1 in. 60c.

Georgia. Scale 8 m.=1 in. 60c.

Hawaii, Samoan Islands, Guam. Scale 9 m.=1 in. 60c.

Idaho. Scale 12 m.=1 in. 60c.

*Post route maps.* Post route maps of—Continued.

- Illinois. Scale 8 m.=1 in. 60c.  
 Indiana. Scale 7 m.=1 in. 60c.  
 Iowa. Scale 7 m.=1 in. 60c.  
 Kansas. Scale 10 m.=1 in. 60c.  
 Kentucky. Scale 7 m.=1 in. 60c.  
 Louisiana. Scale 9 m.=1 in. 60c.  
 Maine. Scale 6.5 m.=1 in. 60c.  
 Maryland, Delaware, District of Columbia. Scale 5 m.=1 in. 60c.  
 Massachusetts, Rhode Island, Connecticut. Scale 5 m.=1 in. 60c.  
 Michigan. Scale 9 m.=1 in. 60c.  
 Minnesota. Scale 10 m.=1 in. 60c.  
 Mississippi. Scale 8 m.=1 in. 60c.  
 Missouri. Scale 9 m.=1 in. 60c.  
 Montana. Scale 12 m.=1 in. 60c.  
 Nebraska. Scale 10 m.=1 in. 60c.  
 New Hampshire, Vermont. Scale 5 m.=1 in. 60c.  
 New Jersey. Scale 4 m.=1 in. 60c.  
 New Mexico. Scale 12 m.=1 in. 60c.  
 New York. Scale 6.5 m.=1 in. 2 sheets, \$1.20.  
 North Carolina. Scale 8 m.=1 in. 60c.  
 North Dakota. Scale 10 m.=1 in. 60c.  
 Ohio. Scale 7 m.=1 in. 60c.  
 Oklahoma. Scale 10 m.=1 in. 60c.  
 Oregon. Scale 10 m.=1 in. 60c.  
 Pennsylvania. Scale 5 m.=1 in. 2 sheets, \$1.20.  
 Philippine Islands. Scale 14 m.=1 in. 2 sheets, \$1.20.  
 Porto Rico, Virgin Islands. Scale 5 m.=1 in. 60c.  
 South Carolina. Scale 8 m.=1 in. 60c.  
 South Dakota. Scale 10 m.=1 in. 60c.  
 Tennessee. Scale 7 m.=1 in. 60c.  
 Texas. Scale 12 m.=1 in. 2 sheets, \$1.20.  
 Utah. Scale 10 m.=1 in. 60c.  
 Virginia. Scale 7 m.=1 in. 60c.  
 Washington. Scale 9 m.=1 in. 60c.  
 West Virginia. Scale 6 m.=1 in. 60c.  
 Wisconsin. Scale 9 m.=1 in. 60c.  
 Wyoming. Scale 12 m.=1 in. 60c.

— Price list of post route maps. [1924.] 1 p. 4° †

*Rural mail delivery.* Price list of rural delivery county maps, Jan. 1, 1924. [1924.] 1 p. narrow f° [Manuscript corrections.] †

## PRESIDENT OF UNITED STATES

*Addresses.* Address of President of United States before National Republican Club at Waldorf-Astoria [New York City], Feb. 12, 1924. 1924. [2]+12 p.  
 \* Paper, 5c. 24—26143

— Same. (S. doc. 42, 68th Cong. 1st sess.)

*Alaska.* Executive order, Alaska [revoking Executive order of Jan. 13, 1922, which authorized temporary withdrawal of certain lands in Alaska for use in connection with administration of Mount McKinley National Park, in so far as it affects certain described lands, and authorizing that said lands, with certain described adjoining land, be withdrawn from settlement, etc., and reserved for use in connection with construction and operation of railroad lines]. Jan. 21, 1924. 1 p. f° (No. 3946.) ‡

- Alien property.* Executive order authorizing Alien Property Custodian to sell certain property at private sale [being 1,132 shares of 8% preferred stock of Stern Brothers, corporation of New York State, formerly belonging to A. Schaaffhausenscher Bankverein A. G., Cologne, Germany]. Feb. 19, 1924. 1 p. f° (No. 3961.) ‡
- Blackbeard Island Reservation.* 3d Executive order [vacating Executive order of May 25, 1915, which abolished Blackbeard Island Reservation, Ga., as bird refuge, and restoring said reservation as created by Executive order of July 17, 1914, as preserve and breeding ground for native birds, under jurisdiction of Agriculture Department, subject to use of island for quarantine purposes by Treasury Department]. Feb. 15, 1924. 1 p. f° (No. 3957.) ‡
- California.* Executive order, California [withdrawing certain described public lands in California from settlement, etc., pending resurvey, such withdrawal to remain in effect until resurvey is accepted and approved plat thereof is officially filed in local land office]. Jan. 21, 1924. 1 p. f° (No. 3945.) ‡
- Colorado.* Executive order, Colorado [withdrawing certain described public lands in Colorado from settlement, etc., pending resurvey, such withdrawal to remain in effect until resurvey is accepted and approved plats thereof are officially filed in local land office]. Feb. 6, 1924. 1 p. f° (No. 3954.) ‡
- Diplomatic and consular service.* Executive order [of President Roosevelt relative to charges and criticisms against officers of diplomatic and consular services]. Apr. 23, 1902 [reprint 1924]. 1 p. f° (No. 171.) ‡
- Entriken, Harvey.* Executive order [authorizing appointment of Harvey Entriken to position of private secretary in office of Board of General Appraisers of New York]. Jan. 15, 1924. 1 p. f° (No. 3941 A.) ‡
- Forest protection week and Arbor day, 1924,* proclamation [urging that Apr. 21-27, 1924, be designated and set apart as Forest protection week, and that Arbor day be observed within the same week wherever practicable and not in conflict with State law or accepted customs]. Feb. 15, 1924. 1 p. f° (No. 1686.) ‡
- Forest service.* Executive order [amending civil service rules relating to Agriculture Department so as to except from examination foremen engaged upon road or trail construction and telephone operators employed temporarily by Forest Service during season of danger from fires or when special work requires additions to regular forest force]. Feb. 15, 1924. 1 p. f° (No. 3956.) ‡
- Henderson, Mrs. Olive C.* Executive order [authorizing appointment of Mrs. Olive Crook Henderson to clerical position in classified civil service]. Feb. 20, 1924. 1 p. f° (No. 3963.) ‡
- Kraemer, Edward K.* Executive order [authorizing reinstatement of Edward K. Kraemer to position of rural carrier at Elmer, N. J.]. Feb. 5, 1924. 1 p. f° (No. 3953.) ‡
- Marcks, Louis.* Executive order [authorizing reinstatement of Louis Marcks as clerk or carrier in post office service]. Feb. 16, 1924. 1 p. f° (No. 3959.) ‡
- Military reservations.* Executive order [authorizing that remaining part of Fort Keogh military reservation, Mont., having become useless for military purposes, be placed under control of Secretary of Interior for disposition as provided by law]. Feb. 2, 1924. 1 p. f° (No. 3952.) ‡
- Murphy, Mrs. Margaret.* Executive order [authorizing appointment of Mrs. Margaret Murphy as money counter or to similar position]. Jan. 29, 1924. 1 p. f° (No. 3950.) ‡
- National forests.* Executive order, Mount Baker National Forest, Wash. [directing that Washington National Forest, Wash., shall hereafter be known as Mount Baker National Forest]. Jan. 21, 1924. 1 p. f° (No. 3943.) ‡
- Executive order, Mount Hood National Forest, Oreg. [directing that Oregon National Forest, Oreg., shall hereafter be known as Mount Hood National Forest]. Jan. 21, 1924. 1 p. f° (No. 3944.) ‡
- Executive order, Roberts administrative site, near Blackfeet National Forest, Mont. [temporarily withdrawing certain described lands from settlement, etc., and reserving same for use by Forest Service as lookout station in connection with administration of Blackfeet National Forest]. Jan. 25, 1924. 1 p. f° (No. 3948.) ‡



- National forests*—Continued. Executive order, Santa Barbara National Forest, Calif. [modifying boundaries of Santa Barbara National Forest by excluding therefrom certain described lands in California, excluded lands to be subject only to homestead and desert land entry by ex-service men of War with Germany for period of 91 days, after which any remaining land may be open to general public under any public land law applicable thereto]. Feb. 9, 1924. 1 p. f° (No. 3955.) ‡
- National forests in State of Washington, proclamation [modifying Executive order of Dec. 31, 1920, affecting boundaries of Chelan National Forest so as to exclude certain designated areas and so as to allow State of Washington to make selections of lands as indemnity in satisfaction of its common school grant]. [Jan. 16, 1924.] ‡ p. f° ([No. 1684.]) †
- Oregon*. Executive order, Oregon [withdrawing certain described public lands in Oregon from settlement, etc., pending resurvey, such withdrawal to remain in effect until resurvey is accepted and approved plats thereof are officially filed in local land office]. Feb. 15, 1924. 1 p. f° (No. 3958.) ‡
- Passports*. Executive order [of President McKinley amending certain designated paragraphs of Instructions to diplomatic officers of United States, 1897, and of Regulations prescribed for use of consular service, 1896, concerning passports]. Jan. 31, 1901 [reprint 1924]. 1 p. f° (No. 135.) ‡
- Pay, Army*. Executive order [authorizing that enlisted men of Army who have established special qualifications in use of arms which they may be required to use, shall receive additional compensation]. Feb. 19, 1924. 1 p. f° (No. 3962.) ‡
- Shaughnessy, Mrs. Myrtle*. Executive order [authorizing appointment of Mrs. Myrtle Shaughnessy to clerical position in classified civil service]. Jan. 24, 1924. 1 p. f° (No. 3947.) ‡
- Steamboat Inspection Service*. Executive order [authorizing reinstatement of assistant inspectors of hulls and assistant inspectors of boilers, Steamboat Inspection Service, whose services were dispensed with July 31, 1921, in response to call for economy in Federal service, to appropriate positions in classified service]. Jan. 30, 1924. 1 p. f° (No. 3951.) ‡
- Stringfellow, James R.* Executive order [waiving age limit for operatives in Secret Service so as to permit James R. Stringfellow to enter examination]. Jan. 19, 1924. 1 p. f° (No. 3942.) ‡
- Washington State*. Executive order, Washington [modifying Executive order of Aug. 13, 1923, which transferred to Secretary of Interior certain lands in abandoned military reservations in Washington and California, in so far as it concerns certain described lands in Washington, and authorizing that said lands be placed under control of Treasury Department for Coast Guard purposes]. Jan. 28, 1924. 1 p. f° (No. 3949.) ‡
- Wilson, Woodrow*. Announcing death of Woodrow Wilson, proclamation. Feb. 3, 1924. 1 p. f° (No. 1685.) †
- Wyoming*. Executive order, Wyoming [withdrawing certain described public lands in Wyoming from settlement, etc., pending resurvey, such withdrawal to remain in effect until resurvey is accepted and approved plats thereof are officially filed in local land office]. Feb. 18, 1924. 1 p. f° (No. 3960.) ‡

## RAILROAD ADMINISTRATION

- Clay*. Before Interstate Commerce Commission, no. 12461, Peninsular Portland Cement Company v. director general et al.; supplemental petition for reargument before full commission. 1924. cover-title, 5 p. ‡
- Coal*. Before Interstate Commerce Commission, no. 14714, Whitaker-Glessner Company et al. v. director general et al.; exception on behalf of director general to examiner's report. 1924. cover-title, 12 p. ‡
- Coal-cars*. Before Interstate Commerce Commission, no. 11446, Northern West Virginia Coal Operators' Association v. Pennsylvania Railroad Company, director general, et al.; exceptions of director general to proposed report. 1924. cover-title, i+24 p. ‡
- Coke*. Before Interstate Commerce Commission, no. 14189 and sub. nos. 1 and 2, Acheson Graphite Company v. director general; director general's exceptions to report proposed by examiner. 1924. cover-title, 5 p. ‡

- Cotton goods.* Before Interstate Commerce Commission, no. 14722, H. D. Lee Mercantile Company v. director general; exceptions filed on behalf of director general to examiner's proposed report. 1924. cover-title, 5 p. ‡
- Dried beef.* Before Interstate Commerce Commission, no. 11130, Indian Packing Corporation v. director general et al.; exceptions on behalf of director general to portion of proposed report relating to reparation. 1924. cover-title, 4 p. ‡
- Fullers' earth.* Before Interstate Commerce Commission, no. 14581, White Oil Corporation v. director general et al.; brief for director general. 1924. cover-title, 16 p. ‡
- Grain.* Before Interstate Commerce Commission, no. 14849, S. W. Thaxter & Company v. director general; defendant's exceptions to proposed report. 1924. cover-title, 10 p. ‡
- Lighterage.* Before Interstate Commerce Commission, no. 15067, American Pulpwood Corporation v. director general et al.; exceptions filed on behalf of director general to examiner's proposed report. 1924. cover-title, 4 p. ‡
- Paper.* Before Interstate Commerce Commission, no. 14443, Minnesota & Ontario Paper Company v. director general; no. 14376, Seaman Paper Company v. [same]; brief on part of director general. 1924. cover-title, 16 p. ‡
- Wire-rods.* Before Interstate Commerce Commission, no. 15149, New England Drawn Steel Co. v. director general et al.; brief for director general. 1924. cover-title, 2 p. ‡

## SHIPPING BOARD

- American Metals Company.* No. 8170, in district court, eastern district of Pennsylvania, Harry A. Robinson and Henry B. Robinson, trading as American Metals Company, v. Shipping Board Emergency Fleet Corporation; defendant's brief. 1924. cover-title, 34 p. ‡
- South Atlantic Dry Dock Company.* No. 4171, in circuit court of appeals, 5th circuit, Shipping Board Emergency Fleet Corporation vs. South Atlantic Dry Dock Company, error to district court for southern district of Florida; answer and reply brief of plaintiff in error. 1924. cover-title, 42 p. ‡

### SHIPPING BOARD EMERGENCY FLEET CORPORATION

- Ships.* Schedule of sailings of Shipping Board vessels 'n general cargo, passenger & mail services, 1st of February to middle of March, 1924; issued by Traffic Department. [1924.] cover-title, iv+14+[1] p. il. [Monthly. Text on p. 2 and 3 of cover.] ‡

23—26331

## SMITHSONIAN INSTITUTION

NOTE.—In a recent price-list the Smithsonian Institution publishes this notice: "Applicants for the publications in this list are requested to state the grounds of their requests, as the Institution is able to supply papers only as an aid to the researches or studies in which they are especially interested. These papers are distributed *gratis*, except as otherwise indicated, and should be ordered by the *publication numbers* arranged in sequence. The serial publications of the Smithsonian Institution are as follows: 1, Smithsonian contributions to knowledge; 2, Smithsonian miscellaneous collections; 3, Smithsonian annual reports. No sets of these are for sale or distribution, as most of the volumes are out of print. The papers issued in the series of Contributions to knowledge and Miscellaneous collections are distributed without charge to public libraries, educational establishments, learned societies, and specialists in this country and abroad; and are supplied to other institutions and individuals at the prices indicated. Remittances should be made payable to the 'Smithsonian Institution.' The Smithsonian report volumes and the papers reprinted in separate form therefrom are distributed *gratuitously* by the Institution to libraries and individuals throughout the world. Very few of the Report volumes are now available at the Institution, but many of those of which the Smithsonian edition is exhausted can be purchased from the Superintendent of Documents, Government Printing Office, Washington, D. C. The Institution maintains mailing-lists of public libraries and other educational establishments, but no *general mailing-list of individuals*. A library making application to be listed for Smithsonian publications should state the number of volumes which it contains and the date of its establishment, and have the endorsement of a Member of Congress."

The annual reports are the only Smithsonian publications that are regularly issued as public documents. All the others are paid for from the private funds of the Institution, but as they are usually regarded as public documents and have free transmission by mail they are listed in the Monthly catalogue.

*Eclipses.* Brightness of lunar eclipses, 1860-1922 [with lists of references]; by Willard J. Fisher. Washington, Smithsonian Institution, Feb. 18, 1924. [2]+61 p. il. (Publication 2751; Smithsonian miscellaneous collections, v. 76, no. 9.) † Paper, 40c. 24-26175

*Zoology.* Opinions [78-81] rendered by International Commission on Zoological Nomenclature. Washington, Smithsonian Institution, Feb. 9, 1924. [2]+32 p. (Publication 2747; Smithsonian miscellaneous collections, v. 73, no. 2.) † Paper, 20c. 10-35963

## AMERICAN HISTORICAL ASSOCIATION

*Peter of Abano*, medieval scientist; by Lynn Thorndike. 1923. [1]+315-326 p. [From Report, 1919, v. 1.] †

## NATIONAL MUSEUM

NOTE.—The publications of the National Museum comprise an annual report and three scientific series, viz., Proceedings, Bulletins, and Contributions from national herbarium. The editions are distributed to established lists of libraries, scientific institutions, and specialists, any surplus copies being supplied on application. The volumes of Proceedings are made up of technical papers based on the Museum collections in biology, geology, and anthropology, and of each of these papers a small edition, in pamphlet form, is issued in advance of the volume, for prompt distribution to specialists. No sets of any of these series can now be furnished.

*Phorocera.* North American species of parasitic 2-winged flies belonging to genus *Phorocera* and allied genera; by J. M. Aldrich and Ray T. Webber. 1924. cover-title, 90 p. il. [From Proceedings, v. 63; no. 2486.] †

*Proceedings.* Proceedings of National Museum. 1923. v. 62, xvi+[750] p. il. 11 pl. 50 p. of pl. [Articles 2447-68 are included in this volume. Each article is also published separately in advance.] \* Paper, \$1.50. 11-20830

CONTENTS.—Mosquitoes of United States; by Harrison G. Dyar.—Fishes from Formosa and Philippine Islands; by Henry W. Fowler and Barton A. Bean.—Seven new species of fish of order Malacopterygii, by W. W. Welsh; [edited by C. M. Breder, jr.].—Revision of North American 2-winged flies of family Therevidae [with list of references to literature]; by Frank R. Cole.—New fossil turtle, *Kinosternon arizonense*, from Arizona; by Charles W. Gilmore.—Rehabilitation of hitherto overlooked species of musk turtle of Southern States; by Leonhard Stejneger.—Two new Lithothamnidae, calcareous algae, from Lower Miocene of Trinidad British West Indies; by Marshall A. Howe.—Leaf and twig mining buprestid beetles of Mexico and Central America; by Warren S. Fisher.—Mineralogic notes on pucherite, pyrite, trichalcite, and wavellite; by Earl V. Shannon.—Species of round worm (*Gongyoloma*) from domestic swine in United States; by Edward A. Chapin.—Neotropical muscoid genus *Mesembrinella* Giglio-Tos and other testaceous muscoid flies [with list of literature]; by J. M. Aldrich.—On siderite and associated minerals from Columbia River basalt at Spokane, Wash.; by Earl V. Shannon.—Dermanyssid mites of North America; by H. E. Ewing.—Tertiary fossil plants from Republic of Haiti; by Edward W. Berry.—Notes on mineralogy of 3 gouge clays from precious metal veins; by Earl V. Shannon.—Description of 2 squalodonts recently discovered in Calvert Cliffs, Md., and notes on shark-toothed cetaceans; by Remington Kellogg.—Scale insects of subfamilies Monophlebinae and Margaroninae treated by Maskell; by Harold Morrison and Emily Morrison.—Meteoric metabolite from Dungannon, Va.; by George P. Merrill.—Miocene plants from southern Mexico; by Edward W. Berry.—New genera of 2-winged flies of subfamily Leptogastrinae of family Asilidae; by J. M. Aldrich.—Dragonflies (Odonata) of Burma and Lower Siam; 3. Subfamily Aeschninae [with bibliography]; by Frank Fortescue Laidlaw.—*Steiroxys hendersoni*, new katydid from Utah; by A. N. Caudell.

— Same. [title-page, contents, and list of illustrations to] v. 62. 1923. xvi p. † (price given on this publication is that of bound volume catalogued above).

*Spiders.* Descriptions of new American and Chinese spiders, with notes on other Chinese species; by Ralph V. Chamberlin. [1924.] 38 p. 7 p. of pl. [From Proceedings, v. 63; no. 2481.] †

*Whales.* Description of new genus and species of whalebone whale from Calvert Cliffs, Md.; by Remington Kellogg. 1924. cover-title, 14 p. 6 p. of pl. [From Proceedings, v. 63; no. 2483.] †

## STATE DEPARTMENT

[Circulars] 919 and 921; Nov. 24, 1923 and Jan. 19, 1924. [1924.] 7 p. and 2 p. [General instruction circulars to consular officers.] †

- Claims.* British steamship *Baron Berwick*, report with reference to claim by British Government on account of losses sustained by British steamship *Baron Berwick* as result of collision between that vessel and U. S. S. *Iroquois* (now *Freedom*) and further collision with U. S. destroyer *Truxton*. Feb. 28, 1924. 4 p. (S. doc. 56, 68th Cong. 1st sess.) \* Paper, 5c.
- Claim of Government of Norway, report in relation to claim presented by Government of Norway against Government of United States on account of losses sustained by owners of Norwegian steamship *Hassel* in collision between it and American steamship *Ausable*, operated by War Department. Feb. 22, calendar day Feb. 25, 1924. 4 p. (S. doc. 52, 68th Cong. 1st sess.) \* Paper, 5c.
- Claim of Madame Crignier, report with reference to claim presented by Government of France on account of losses sustained by Madam Crignier, French citizen, in search for body of John Paul Jones. Feb. 7, calendar day Feb. 11, 1924. 3 p. (S. doc. 41, 68th Cong. 1st sess.) \* Paper, 5c.
- Claims arising out of occupation of Vera Cruz, report requesting submission to present Congress [of] claims arising out of occupation of Vera Cruz, Mexico, by American forces in 1914, and requesting legislation for appropriation to pay same. Feb. 7, 1924. 10 p. (S. doc. 33, 68th Cong. 1st sess.) \* Paper, 5c.
- Swedish fishing boat *Lilly*, report relative to claim presented by Swedish Government on account of sinking of Swedish fishing boat *Lilly* by U. S. Army transport *Antigone*. Feb. 7, calendar day Feb. 11, 1924. 3 p. (S. doc. 39, 68th Cong. 1st sess.) \* Paper, 5c.
- Diplomatic and consular service* of United States; corrected to Jan. 1, 1924. 1924. 67 p. ‡ 10—16369
- Diplomatic list*, Feb. 1924. [1924.] cover-title, i+34 p. 24° [Monthly.] ‡ 10—16292
- Harding, Warren G.* Memorial address in honor of the late President Warren G. Harding delivered by Charles E. Hughes, Secretary of State, at official memorial exercises in honor of the late President Harding, held in Hall of House of Representatives, Feb. 27, 1924. 1924. cover-title, [2]+18 p. † 24—26210
- Inter-American Electrical Communications Committee*, report concerning meeting of Inter-American Electrical Communications Committee at city of Mexico, Mar. 27, 1924, and requesting legislation authorizing appropriation for purposes of participation by Government. Feb. 7, 1924. 3 p. (S. doc. 34, 68th Cong. 1st sess.) [Corrected print.] \* Paper, 5c.
- Russia.* Reports on Russian affairs, in response to resolution, report touching [reports on] Russian affairs by William Boyce Thompson, Colonel Raymond Robins, General Graves, Governor J. P. Goodrich, Major Slaughter, and Major Faymonville. Feb. 1, 1924. 2 p. (S. doc. 31, 68th Cong. 1st sess.) \* Paper, 5c.
- San Martin, José de.* Equestrian statue of General San Martin, letter recommending authorization of erection in Washington of equestrian statue of General San Martin, gift by people of Argentina. Feb. 13, 1924. 2 p. (S. doc. 43, 68th Cong. 1st sess.) \* Paper, 5c.

#### PASSPORT CONTROL DIVISION

*Passports.* Notice concerning use of passports [Feb. 1, 1924]. [1924.] 8 p. †

#### SUPREME COURT

- Coamo, steamship.* Certificate, Oct. term, 1923, no. 301, United States *vs.* steamship *Coamo*, her engines, etc., New York & Porto Rico Steamship Company, on certificate from circuit court of appeals for 2d circuit. [1924.] cover-title, i+2 p. ‡
- Douglas Packing Company.* Transcript of record, Oct. term, 1923, no. 559, United States *vs.* 95 barrels, more or less, alleged apple cider vinegar, Douglas Packing Company, claimant, on writ of certiorari to circuit court of appeals for 6th circuit. [1924.] cover-title, ii+41 p. ‡

- Foumakis, Peter.* Transcript of record, Oct. term, 1923, no. 735, Flo La-Chapelle, as administratrix of Peter Foumakis, *vs.* Union Pacific Coal Company, in error to Supreme Court of Wyoming. [1924.] cover-title, ii+38 p. ‡
- [*Journal*] Jan. 28—Feb. 29, 1924; [slips] 59—69. [1924.] leaves 149—178. [Corrected prints of the *Journal* for Jan. 28 and Feb. 26 were also issued.] ‡
- Louisiana.* Transcript of record, Oct. term, 1923, no. 289, Hubert Work, Secretary of Interior, *vs.* Louisiana, appeal from Court of Appeals of District of Columbia. [1924.] cover-title, i+47 p. ‡
- Lowe, Matthew.* Transcript of record, Oct. term, 1923, no. 615, Matthew Lowe *vs.* Benjamin E. Dyson, United States marshal in and for southern district of Florida, in error to district court for southern district of Florida. [1924.] cover-title, i+18 p. ‡
- McCarthy, William P.* Transcript of record, Oct. term, 1923, no. 616, William P. McCarthy *vs.* Benjamin E. Dyson, United States marshal in and for southern district of Florida, in error to district court for southern district of Florida. [1924.] cover-title, iii+17 p. ‡
- Stearn, Louis.* Transcript of record, Oct. term, 1923, no. 262, Harry H. Weiss, collector of internal revenue [for 18th district of Ohio] *vs.* Louis Stearn, on writ of certiorari to circuit court of appeals for 6th circuit. [1924.] cover-title, ii+37 p. ‡
- White, John G.* Transcript of record, Oct. term, 1923, no. 263, Harry H. Weiss, collector of internal revenue [for 18th district of Ohio] *vs.* John G. White, on writ of certiorari to circuit court of appeals for 6th circuit. [1924.] cover-title, i+32 p. ‡

## TARIFF COMMISSION

- Report.* 7th annual report of Tariff Commission, [fiscal year] 1923, 1924, v+117 p. 1 pl. \* Paper, 10c. 18—26040
- Same. (H. doc. 105, 68th Cong. 1st sess.)

## TREASURY DEPARTMENT

- Appeals* pending before United States courts in customs cases, no. 73; Jan. 1924, 1924. [1]+14 p. [Quarterly.] \* Paper, 5c. single copy, 15c. a yr.; foreign subscription, 20c. 10—4497
- Claims.* Claim of Powell Grocery Co., Asheville, N. C., communication submitting claim of Powell Grocery Co., Asheville, N. C., against United States for damages caused by negligence of employee of Public Health Service, which requires appropriation for its payment. Feb. 26, 1924. 2 p. (H. doc. 206, 68th Cong. 1st sess.) \* Paper, 5c.
- Laws and regulations governing recognition of attorneys, agents, and other persons representing claimants and others before Treasury Department and offices thereof. Jan. 4, 1924. 1 p. 4° (1st supplement to Department circular 230 dated Aug. 15, 1923; Chief Clerk.) ‡
- Same. Feb. 15, 1924. 1 p. 4° (2d supplement to Department circular 230 dated Aug. 15, 1923; Chief Clerk.) ‡
- Finance.* Daily statement of Treasury compiled from latest proved reports from Treasury offices and depositaries, Feb. 1—29, 1924. [1924.] Each 4 p. or 3 p. f° [Daily except Sundays and holidays.] ‡ 15—3303
- Personnel Classification Board.* Treasury Department Personnel Classification Board. Jan. 29, 1924. 1 p. 4° (Department circular 324 amended; Chief Clerk.) ‡
- Public debt.* Statement of public debt of United States, Nov. 30, 1923. [1924.] [2] p. narrow f° [Monthly.] ‡ 10—21268
- Sabine, Tex.* Boundaries of quarantine anchorage at Sabine Pass, Sabine, Tex. Feb. 5, 1924. 1 p. 4° (Department circular 336; Public Health Service.) ‡

*Treasury decisions.* Index to Treasury decisions under customs, internal-revenue, and other laws; v. 44, Customs, July-Dec. 1923; and v. 25, Internal revenue, Jan.-Dec. 1923, 1924. [1]+36 p. \*Paper, 5c. single copy, included in price of Treasury decisions for subscribers.

— Treasury decisions under customs, internal revenue, and other laws, including decisions of Board of General Appraisers and Court of Customs Appeals, v. 45, no. 6-9; Feb. 7-28, 1924, 1924, various paging. [Weekly. Department decisions numbered 39982-40036, general appraisers' decisions 8734-47, abstracts 46786-886, internal revenue decisions 3545-58, Tariff Commission Notice 34, and later Tariff Commission Notice 12.] \*Paper, 5c. single copy, \$1.00 a yr.; foreign subscription, \$2.00. 10-30490

#### APPRAISERS

*Reappraisements.* Index to reappraisement circulars, showing reappraisements and decisions on appeals for review by general appraisers, July 1-Dec. 31, 1923, 1924. [1]+17 p. \*Paper, 5c.

— Reappraisements of merchandise by general appraisers [on Jan. 21-Feb. 21, 1924]; Feb. 1-29, 1924. [1924.] various paging. (Reappraisement circulars 3494-98.) [Weekly.] \*Paper, 5c. single copy, 50c. a yr.; foreign subscription, \$1.05. 13-2916

#### BUDGET BUREAU

*Chilocco Indian School, Chilocco, Okla.,* supplemental estimate of appropriation for Department of Interior, fiscal year 1924, for making replacement of losses occasioned by fire at Chilocco Indian School, Chilocco, Okla. Feb. 21, 1924. 2 p. (H. doc. 203, 68th Cong. 1st sess.) \*Paper, 5c.

*Coast Guard.* United States Coast Guard, supplemental estimates of appropriations for Treasury Department, fiscal year 1924, for increasing equipment and personnel of Coast Guard. Feb. 1, 1924. 5 p. (H. doc. 182, 68th Cong. 1st sess.) \*Paper, 5c.

*Commerce Department.* Printing and binding, Department of Commerce, supplemental estimate of appropriation for Department of Commerce, fiscal year 1924, for printing and binding. Feb. 19, 1924. 2 p. (H. doc. 201, 68th Cong. 1st sess.) \*Paper, 5c.

*District of Columbia.* District of Columbia, supplemental estimate for District of Columbia, fiscal year 1924 [for treatment of patients under contract made by Board of Charities with Children's Hospital]. Feb. 7, 1924. 2 p. (H. doc. 187, 68th Cong. 1st sess.) \*Paper, 5c.

— Special legal services for Public Utilities Commission, supplemental estimate of appropriation for District of Columbia for employment of special legal services for Public Utilities Commission, fiscal year 1924. Feb. 16, 1924. 3 p. (H. doc. 198, 68th Cong. 1st sess.) \*Paper, 5c.

*Gila River Reservation.* Indian service, supplemental estimate of appropriation for Department of Interior, fiscal year 1924, pertaining to Indian service. Feb. 16, 1924. 3 p. (H. doc. 197, 68th Cong. 1st sess.) \*Paper, 5c.

*Military reservations.* Acquiring land at certain military reservations, supplemental estimates of appropriations for War Department, fiscal year 1924, for completion of acquisition of land at certain military reservations. Feb. 21, 1924. 3 p. (H. doc. 204, 68th Cong. 1st sess.) \*Paper, 5c.

*National Home for Disabled Volunteer Soldiers* at Battle Mountain Sanitarium, Hot Springs, S. Dak., supplemental estimate of appropriation for War Department, fiscal year 1924, for National Home for Disabled Soldiers at Battle Mountain Sanitarium, Hot Springs, S. Dak. Feb. 2, 1924. 2 p. (H. doc. 184, 68th Cong. 1st sess.) \*Paper, 5c.

*National Park Service,* supplemental estimate of appropriation for Department of Interior pertaining to National Park Service, fiscal year 1924. Feb. 7, 1924. 2 p. (H. doc. 186, 68th Cong. 1st sess.) \*Paper, 5c.

*Penitentiary, Leavenworth.* Appropriation for Department of Justice, supplemental estimate of appropriation for Department of Justice, fiscal year 1924, to be available during fiscal year 1925 [for factory at Penitentiary, Leavenworth]. Feb. 14, 1924. 2 p. (H. doc. 194, 68th Cong. 1st sess.) \*Paper, 5c.

*Penitentiary, McNeil Island.* United States Penitentiary, McNeil Island, Wash., supplemental estimate of appropriation for Department of Justice, fiscal year 1924, for McNeil Island Penitentiary, Wash. Feb. 19, 1924. 2 p. (H. doc. 202, 68th Cong. 1st sess.) \* Paper, 5c.

*Standards Bureau.* Department of Commerce, supplemental estimate of appropriation for Department of Commerce [for investigation of performance of automotive power plants, etc., Bureau of Standards], fiscal year 1924. Feb. 8, 1924. 2 p. (H. doc. 190, 68th Cong. 1st sess.) \* Paper, 5c.

*State, War, and Navy Department Building Office.* Central heating plant for State, War, and Navy Department buildings, draft of proposed legislation making available until June 30, 1925, \$75,000 of appropriations for fiscal year 1924 for salaries, Office of Superintendent State, War, and Navy Department Buildings, for purpose of erecting central heating plant to connect with 12 buildings now heated by 8 separate plants. Feb. 19, 1924. 3 p. (H. doc. 200, 68th Cong. 1st sess.) \* Paper, 5c.

## COAST GUARD

*Circular letter* 1-4, 6-7; Dec. 12, 1923. 1924. various paging. †

*Orders.* General order 2; Dec. 12, 1923. 1924. 1 p. †

## COMPTROLLER OF CURRENCY

*National banks.* Abstract of reports of condition of national banks. Dec. 31, 1923; no. 142. [1924.] 13 p. f° †

— Individual statements of condition of national banks at close of business, Sept. 14, 1923. 1924. 261 p. [Table 89, report of comptroller of currency, 1923.] †

NOTE.—This table has been published heretofore in the Annual report of the comptroller of the currency. For convenience, and because of less demand for the information contained in it than in the full report, it is printed in this form. For Annual report, see below.

— Monthly statement of capital stock of national banks, national bank notes, and Federal reserve bank notes outstanding, bonds on deposit, etc. [Feb. 1, 1924.] Feb. 1, 1924. 1 p. f° † 10—21266

— National-bank act as amended and other laws relating to national banks. Dec. 1, 1923. vi+148 p. \* Cloth, 50c. 24—26144

*Report.* Annual report of comptroller of currency. Dec. 3, 1923 [with appendix]. 1924. ix+523 p. (Treas. Dept. doc. 2935.) [Report covers year ended Oct. 31, 1923. Table 89 of the appendix is omitted from this report and is published as a separate table, for which see, above, under *National banks.*] \* Cloth, 75c. 9—34683

— Same. (Treas. Dept. doc. 2935; H. doc. 90, 68th Cong. 1st sess.)

## FEDERAL FARM LOAN BUREAU

*Report.* Annual report of Federal Farm Loan Board, letter from Secretary of Treasury transmitting 7th annual report of Federal Farm Loan Board, year ending Dec. 31, 1923. Feb. 12, 1924. 43 p. (H. doc. 196, 68th Cong. 1st sess.) \* Paper, 5c. 18—26147

## GENERAL SUPPLY COMMITTEE

*Government supplies.* General schedule of supplies, fiscal year 1924: class 11, Forage, flour, and seed, Mar. 1-June 30, 1924. [1924.] 4 p. 4° † 16—26857

— Specifications and proposals for supplies [fiscal year 1925]: class 1. Paper. [1924.] 9 p. 4° †

— Same: class 3, Dry goods, clothing, boots and shoes, cloth bags, flags, wearing apparel, window shades, and cordage. [1924.] 32 p. 4° †

— Same: class 7, Lumber, millwork, excelsior, sawdust, packing boxes, building materials, road oils, and tar for road building. [1924.] 26 p. 4° †

## GOVERNMENT ACTUARY

*Bonds of United States.* Market prices and investment values of outstanding bonds and notes [of United States, Jan. 1924]. Feb. 1, 1924. 7 p. 4° (Form A.) [Monthly.] †

## INTERNAL REVENUE BUREAU

*Alcohol Trades Advisory Committee.* Statement and recommendations prepared for Bureau of Internal Revenue by its Alcohol Trades Advisory Committee appointed by commissioner of internal revenue in respect to administration of national prohibition act; presented by Mr. Bayard. 1924. [1]+9 p. 1 pl. (S. doc. 44, 68th Cong. 1st sess.) \* Paper, 5c. 24—26180

*Decisions.* Treasury decisions under internal-revenue laws of United States, v. 25; Jan.—Dec. 1923. 1924. iii+376 p. il. \* Cloth, \$1.00. 10—11509

NOTE.—This volume contains internal revenue decisions 3421-74, 3476-77, 3479-3541 and all regulations and rulings during calendar year 1923. Internal revenue decisions 3475 and 3478 were withdrawn.

*Income tax.* Federal income tax on estates and trusts, issued under direction of Training Section, Staff Division, Income Tax Unit; by L. J. Outlaw. Dec. 1923. iii+49 p. \* Paper, 5c. 24—26211

— Treasury decisions amending or relating to Regulations 45 (1920 edition) promulgated under income tax and war-profits and excess-profits tax provisions of revenue act of 1918; compiled Dec. 31, 1923. 1924. v+55 p. [Contains Treasury decisions issued Jan. 28, 1921—Dec. 31, 1923.] \* Paper, 10c. 24—26212

*Internal revenue bulletin.* v. 3, no. 5-S; Feb. 4-25, 1924. 1924. various paging. [Weekly.] \* Paper, 5c. single copy (for subscription price see note below). 22—26051

NOTE.—The Internal revenue bulletin service for 1924 will consist of weekly bulletins, quarterly digests, and semiannual cumulative bulletins. The weekly bulletins will contain the rulings to be made public and all internal revenue Treasury decisions. The quarterly digests, with the exception of the one to be published at the end of 1924, will contain digests of the rulings previously published in the weekly bulletins for 1924. The last digest for 1924 will also contain digests of the rulings published during 1922 and 1923. The semiannual cumulative bulletins will contain all new rulings published during the previous 6 months. The complete bulletin service may be obtained, on a subscription basis, from the Superintendent of Documents, Government Printing Office, Washington, D. C., for \$2.00 a yr.; foreign subscription, \$2.75.

## LOANS AND CURRENCY DIVISION

*Bonds of United States.* Caveat list of United States registered bonds and notes, Feb. 1, 1924. [1924.] 56 p. 8° [Monthly.] †

*Money.* Circulation statement of United States money, Feb. 1, 1924. [1924.] 1 p. oblong 8° [Monthly.] † 10—21267

## PUBLIC HEALTH SERVICE

*Biological products,* establishments licensed for propagation and sale of viruses, serums, toxins, and analogous products, Dec. 1923. 1924. 11 p. (Reprint 89L.) [From Public health reports, Dec. 28, 1923.] \* Paper, 5c. 24—26213

*Cells.* Studies on permeability of living and dead cells: 2. Observations on penetration of alkali bicarbonates into living and dead cells [with list of references]; by Matilda Moldenhauer Brooks. 1923. 8 p. il. (Reprint 846.) [From Public health reports, June 29, 1923.] \* Paper, 5c. 24—26214

— Same: 4. Penetration of trivalent and pentavalent arsenic into living and dead cells [with list of references]; by Matilda Moldenhauer Brooks. 1924. 16 p. il. (Reprint 888.) [From Public health reports, Dec. 14, 1923.] \* Paper, 5c. 24—26215

*Diseases.* Collection of morbidity data and other sanitary information by Public Health Service; by Brock C. Hampton. 1924. 16 p. (Reprint 884.) [From Public health reports, Nov. 30, 1923.] \* Paper, 5c. 24—26216

*Fleas* found on wild animals in Bitterroot Valley, Mont.; by L. H. Dunn and R. R. Parker. 1924. 15 p. (Reprint 883.) [From Public health reports, Nov. 23, 1923.] \* Paper, 5c. 24—26217



- Health boards.* State and insular health authorities, 1923, directory, with data as to appropriations and publications, 1923, 23 p. (Reprint 871.) [From Public health reports, Sept. 28, 1923.] \* Paper, 5c. 24—26218
- National Health Council* as aid to organized health agencies, 1923, 8 p. (Reprint 850.) [From Public health reports, July 6, 1923.] \* Paper, 5c. 24—26219
- Pellagra* prevention by diet among institutional inmates [with list of references]; by Joseph Goldberger, C. H. Waring, and W. F. Tanner, 1923, 10 p. (Reprint 874.) [From Public health reports, Oct. 12, 1923.] \* Paper, 5c. 24—26220
- Public health reports*, v. 39, no. 5-9; Feb. 1-29, 1924, 1924. [19]+179-446 p. il. 1 pl. [Weekly.] \* Paper, 5c. single copy, \$1.50 a yr.; foreign subscription, \$2.75. 6—25167

SPECIAL ARTICLES.—No. 5. Viscosity and toxicity of arsenamine solutions [with bibliography]; by Carl Voegtlin, James M. Johnson and Helen Dyer.—Some observations on dispersal of adult Anopheles; by M. A. Barber and T. B. Hayne.—No. 6. Some observations on winter activities of Anopheles in southern United States; by M. A. Barber, W. H. W. Komp, and T. B. Hayne.—Annual reports of marine hospitals [no. 21. Stapleton, N. Y., and no. 9. Fort Stanton, N. Mex.] fiscal year 1923.—No. 7. Is prophylactic use of diphtheria antitoxin justified? [with list of references]; by James A. Doull and Roy P. Sandidge.—Preparation of crystalline picrate having antineuritic properties of vitamin B; by Atherton Seidell.—Irish vital statistics and population changes.—No. 8. Mercurial poisoning, report on poisoning from small quantities of mercurial vapor; by J. A. Turner.—Training of midwives, [by Janet M. Campbell]; abstract by Taliaferro Clark.—Typhoid fever in large cities of United States, 1923.—No. 9. Studies on oxidation-reduction: 5. Electrode potentials of simple indophenols, each in equilibrium with its reduction product [with list of references]; by Barnett Cohen, H. D. Gibbs, and W. Mansfield Clark.—Health Section of League of Nations, work being done by Service of Epidemiological Intelligence and Public Health Statistics.—Trichinosis and typhoid carriers in New York State.

NOTE.—This publication is distributed gratuitously to State and municipal health officers, etc., by the Surgeon General of the Public Health Service, Treasury Department. Others desiring these reports may obtain them from the Superintendent of Documents, Washington, D. C., at the prices stated above.

- Sanitary Water Board of Commonwealth of Pennsylvania.* Powers, duties, and policies of Sanitary Water Board of Commonwealth of Pennsylvania; by W. L. Stevenson, 1924, 11 p. (Reprint 885.) [From Public health reports, Nov. 30, 1923.] \* Paper, 5c. 24—26221

#### VENEREAL DISEASES DIVISION

- Veneral disease information.* Veneral disease information, issued by Public Health Service for use in its cooperative work with State health departments, v. 5, no. 1; Jan. 20, 1924, 1924. ii+1-55+iv p. [Monthly.] \* Paper, 5c. single copy, 50c. a yr.; foreign subscription, 75c. 23—26719

SPECIAL ARTICLES.—Veneral disease control in Pennsylvania, plan utilizing State police, genito-urinary division; by Edgar S. Everhart.—On personal prophylaxis in combating venereal diseases [with bibliography]; by P. Mantoux.

- Same, v. 5, no. 2; Feb. 20, 1924, 1924. [1]+61-108 p. il. [Monthly.]

SPECIAL ARTICLES.—Veneral disease prophylaxis in foreign countries [with bibliography]; reviewed by B. Bickel.—Veneral diseases in Switzerland, results of inquiry undertaken by Swiss Association for Combating Venereal Diseases; by Hubert Jaeger.

#### SPECIAL AGENCY SERVICE, CUSTOMS

- Manual* for use of United States customs representatives, 1924, cover-title, 15 p. small 4° ‡

#### TREASURER OF UNITED STATES

- Paper money.* Monthly statement, paper currency of each denomination outstanding Dec. 31, 1923, Jan. 2 [1924], 1924. 1 p. oblong 24° †

#### VETERANS' BUREAU

- Claims* adjusted by director of Veterans' Bureau, communication from director of Veterans' Bureau, submitting claims for damages to or loss of privately owned property which have been adjusted by him and which require appropriation for their payment, Feb. 2, 1924, 6 p. (H. doc. 183, 68th Cong., 1st sess.) \* Paper, 5c.

*Opinions.* Digests of legal opinions relating to Veterans' Bureau, including opinions of general counsel of Veterans' Bureau, comptroller general, and Attorney General, Sept. 1923; no. 1. 1924. v+23 p. [Monthly.] \* Paper, 5c.  
24—26146

*Regulations.* Veterans' Bureau [1923], supplement 2; Dec. 31, 1923. 1924. iii+9 p. ‡

## WAR DEPARTMENT

### *Army regulations.* †

NOTE.—The Army regulations are issued in pamphlet form for insertion in loose-leaf binders. The names of such of the more important administrative subjects as may seem appropriate, arranged in proper sequence, are numbered in a single series, and each name so numbered constitutes the title and number of a pamphlet containing certain administrative regulations pertaining thereto. Where more than one pamphlet is required for the administrative regulations pertaining to any such title, additional pamphlets will be issued in a separate sub-series.

- 30-3000. Quartermaster Corps: Price list of clothing and equipage, Changes 1; Dec. 20, 1923. 1924. 1 p.  
40-215. Medical Department: Prevention of communicable diseases of man, immunization, Changes 2; Dec. 18, 1923. [1924.] 2 p. [Supersedes AR 40-215, Changes 1, Nov. 28, 1923.]  
40-270. Same: Medical inspector (heretofore known as sanitary inspector), Changes 1; Dec. 22, 1923. 1924. 1 p.  
350-1400. Military education: Army Music School, Changes 2; Dec. 21, 1923. [1924.] 2 p. [Supersedes AR 350-1400, Changes 1, Sept. 13, 1923. Date of Changes 1 incorrectly given on p. 1 as Sept. 13, 1913.]

*Claims* adjusted and settled by chief of engineers, Army, communication submitting claims for damages by collisions which have been adjusted and settled by chief of engineers, Army. Feb. 7, 1924. 2 p. (H. doc. 189, 68th Cong. 1st sess.) \* Paper, 5c.

### *Training regulations.*

NOTE.—The Training regulations are issued in pamphlet form for insertion in loose-leaf binders.

- 420-160. Infantry: Combat principles, infantry battalion, prepared under direction of chief of infantry; Dec. 10, 1923. [1924.] 20 p. \* Paper, 5c.  
435-85. [Coast Artillery Corps: Machine-gun battery, antiaircraft artillery, prepared under direction of chief of coast artillery, fig. 1; July 24, 1923.] [1923.] 1 pl. oblong 8° [This plate is folded to 8° size and is to be inserted opposite p. 2 of Training regulations 435-85, for which see Monthly catalogue for Dec. 1923, p. 328.] †

## ADJUTANT GENERAL'S DEPARTMENT

*Army.* Official Army register, Jan. 1, 1924. 1924. vi+S14 p. (War Dept. doc. 1118.) [Title on p. 1 reads: Register of Army for 1924.] \* Paper, 65c.  
4—18250

— Same. (War Dept. doc. 1118; H. doc. 29, 68th Cong. 1st sess.)

*Automobile mechanics,* students' manual for military specialists; prepared under direction of quartermaster general, 1923. 1923. xii+308 p. il. (United States Army training manual 55.) \* Cloth, 55c.

*Message center specialist,* students manual for all arms; prepared under direction of chief signal officer, 1923. 1924. vi+162 p. il. (United States Army training manual 24.) \* Cloth, 40c.

*Motor cycle* repairer for military specialists, 1923. 1924. vi+154 p. il. (United States Army training manual 58.) \* Cloth, 40c.

*Pay tables* [1924]. [1924.] [1]+808-S14 p. [From Official army register, 1924.] ‡

*Pigeonier,* students manual for all arms; prepared under direction of chief signal officer, 1923. 1924. viii+131 p. il. (United States Army training manual 32.) \* Cloth, 35c.

*U. S. Army recruiting news,* bulletin of recruiting information issued by direction of Adjutant General of Army, Feb. 1 and 15, 1924. [Recruiting Publicity Bureau, Governors Island, N. Y., Feb. 1 and 15, 1924.] Each 16 p. il. 4° † Recruiting Publicity Bureau, Governors Island, N. Y. 22—27502

## AIR SERVICE

- Aeronautical bulletins.* Aeronautical bulletin, no. 71, 73-80, 82, 84, 86-92, 94-96, 98, 101, 105-108, 118, Route information series; Jan. 2-Feb. 15, 1924. [1924.] various paging, il. 12° (Airways Section.) [No. 118 is index of sections of proposed airways of United States.] \* Paper, 5c. each. 23-26231
- Aeronautical bulletin, no. 122-123, 125-126, 128-130, 132-134, 138-139, 141, 149, State series; Jan. 2-Feb. 1, 1924. [1924.] Each 2 p. or 1 p. il. 12° (Airways Section.) \* Paper, 5c. each.
- Index* [to] Air Service orders and circulars, Jan. 1, 1919-Dec. 31, 1923. 1924. 14 p. 4° (Air Service information circular, aviation, v. 5, no. 459, Mar. 15, 1924.) ‡

## ENGINEERING DIVISION

- Alloys.* Investigation of Z-D process for treatment of light alloys to inhibit corrosion, to minimize porosity, and to effect desired physical properties, Material Section report; by A. C. Zimmerman and Samuel Daniels. 1924. ii+22 p. il. 4° (Air Service, Air Service information circular, aviation, v. 5, no. 448, Mar. 1, 1924.) ‡

## ENGINEER DEPARTMENT

- Anacostia River* and flats, report of board on reclamation and development of Anacostia River and flats; presented by Mr. Ball. 1924. [1]+20 p. (S. doc. 37, 68th Cong. 1st sess.) \* Paper, 5c.
- Connecticut River.* Maintenance and improvement of existing river and harbor works for Connecticut River below Hartford, Conn., advertisement [for maintenance dredging]. [1924.] 14 p. 4° †
- Gravesend Bay.* Waterway connecting Gravesend Bay with Jamaica Bay, N. Y., reports on preliminary examination and survey of waterway connecting Gravesend Bay with Jamaica Bay, N. Y., including consideration of any proposition for cooperation on part of local or State interests, or both. Dec. 13, 1923. 15 p. 2 maps. (H. doc. 111, 68th Cong. 1st sess.) \* Paper, 15c.
- Navigable waters.* Information circular, applications for permits for work in navigable waters of United States, 1923. 1924. [1]+10 p. il. 4° †

## GENERAL STAFF CORPS

- Army.* Changes 138 [for] Army regulations [1913]; Dec. 31, 1923. [1924.] 2 leaves. [Regulations issued by War Department.] †
- War Department.* Changes 36 [for] Compilation of [General] orders [Circulars, and Bulletins of War Department, 1881-1915]; Dec. 31, 1923. [1924.] 4 leaves, 12° [Compilation issued by Adjutant General's Department.] †

## INSULAR AFFAIRS BUREAU

- Filipinos in United States.* Directory of Filipino students in United States, Jan. 1, 1924. 1924. [1]+52 p. 16° † 20-26267

## MEDICAL DEPARTMENT

- Index-catalogue* of library of Surgeon General's Office, Army, authors and subjects; 3d series, v. 4, Coffee-Dzubenko, 1923. iii+10+857 p. large 8° \* Cloth, \$2.00. 1-2344

## ORDNANCE DEPARTMENT

- Gun mounts.* Supplement to Instructions for mounting, using, and caring for disappearing carriages, L. F., models of 1907 and 1907 M1, for 14-inch guns, models of 1907 and 1907 M1 and model of 1910; approved by Secretary of War, Dec. 5, 1923. 1924. [1]+15 p. ([Form] 1712A.) †
- Orders.* General orders 1 [1924]; Feb. 4, 1924. [1924.] [2] leaves, 12° [Mimeographed.] †

*Ordnance provision system.* Ordnance provision system: Group A, Browning automatic rifle, cal. .30, M1918; May 22, 1923. [1923.] 23 p. il. 1 pl. (Standard nomenclature list A-4.) [Supersedes Standard nomenclature list A-4, Jan. 6, 1923.] ‡

— Same: Group A, Browning machine gun, cal. .30, M1917; Sept. 14, 1923. [1924.] 86 p. il. (Standard nomenclature list A-5.) [Supersedes Standard nomenclature list A-5, Jan. 15, 1923.] ‡

#### QUARTERMASTER GENERAL OF ARMY

*Tombstones.* Instructions and regulation governing erection of monuments, markers, etc., in national cemeteries. July 1, 1918, revised Dec. 6, 1923. [1924.] 4 p. 12° †



0  
35

# Monthly Catalogue

## United States

# Public Documents

No. 351  
March, 1924

ISSUED BY THE  
SUPERINTENDENT OF DOCUMENTS



WASHINGTON  
1924

## Abbreviations

|                                  |              |                                   |              |
|----------------------------------|--------------|-----------------------------------|--------------|
| Appendix.....                    | app.         | Page, pages.....                  | p.           |
| Congress.....                    | Cong.        | Part, parts.....                  | pt., pts.    |
| Department.....                  | Dept.        | Plate, plates.....                | pl.          |
| Document.....                    | doc.         | Portrait, portraits.....          | por.         |
| Facsimile, facsimiles.....       | facsim.      | Quarto.....                       | 4°           |
| Folio.....                       | f°           | Report.....                       | rp.          |
| House.....                       | H.           | Saint.....                        | St.          |
| House bill.....                  | H. R.        | Section, sections.....            | sec.         |
| House concurrent resolution..... | H. Con. Res. | Senate, Senate bill.....          | S.           |
| House document.....              | H. doc.      | Senate concurrent resolution..... | S. Con. Res. |
| House executive document.....    | H. ex. doc.  | Senate document.....              | S. doc.      |
| House joint resolution.....      | H. J. Res.   | Senate executive document.....    | S. ex. doc.  |
| House report.....                | H. rp.       | Senate joint resolution.....      | S. J. Res.   |
| House resolution (simple).....   | H. Res.      | Senate report.....                | S. rp.       |
| Illustration, illustrations..... | il.          | Senate resolution (simple).....   | S. Res.      |
| Inch, inches.....                | in.          | Session.....                      | sess.        |
| Latitude.....                    | lat.         | Sixteenmo.....                    | 16°          |
| Longitude.....                   | long.        | Table, tables.....                | tab          |
| Mile, miles.....                 | m.           | Thirtytwo-mo.....                 | 32°          |
| Miscellaneous.....               | mis., misc.  | Treasury.....                     | Treas.       |
| Nautical.....                    | naut.        | Twelvemo.....                     | 12°          |
| No. d <sup>o</sup> .....         | n. d.        | Twentyfour-mo.....                | 24°          |
| No. r.....                       | n. r.        | Versus.....                       | vs., v.      |
| No. numbers.....                 | no., nos.    | Volume, volumes.....              | v., vol.     |
| O. A. V. & C.....                | 8°           | Year.....                         | yr.          |

Common abbreviations for names of States and months are also used.

\*Document for sale by Superintendent of Documents.

+Distribution by office issuing document, free if unaccompanied by a price.

‡Printed for official use.

NOTE.—Nearly all of the Departments of the Government make a limited free distribution of their publications. When an entry shows a \* price, it is possible that upon application to the issuing office a copy may be obtained without charge.

## Explanation

Words and figures inclosed in brackets [ ] are given for information, but do not appear on the title-pages of the publications catalogued. When size is not given octavo is to be understood. Size of maps is measured from outer edge of border, excluding margin. The dates, including day, month, and year, given with Senate and House documents and reports are the dates on which they were ordered to be printed. Usually the printing promptly follows the ordering, but various causes sometimes make delays.

## SALES OF GOVERNMENT PUBLICATIONS

The Superintendent of Documents, Washington, D. C., is authorized to sell at cost, plus 10 per cent, without limit as to the number of copies to any one applicant who agrees not to resell or distribute the same for profit, any United States Government publication not confidential in character.

Publications can not be supplied free to individuals nor forwarded in advance of payment.

Publications entered in this catalogue that are for sale by the Superintendent of Documents are indicated by a star (\*) preceding the price. A dagger (†) indicates that application should be made to the Department, Bureau, or Division issuing the document. A double dagger (‡) indicates that the document is printed for official use. Whenever additional information concerning the method of procuring a document seems necessary, it will be found under the name of the Bureau by which it was published.

In ordering a publication from the Superintendent of Documents, give (if known) the name of the publishing Department, Bureau, or Division, and the title of the publication. If the publication is numbered, give the number also. Every such particular assists in quick identification. Do not order by the Library of Congress card number.

The accumulation of publications in this Office amounts to several millions, of which over two million are assorted, forming the sales stock. Many rare books are included, but under the law all must be sold regardless of their age or scarcity. Many of the books have been in stock some time, and are apt to be shop-worn. In filling orders the best copy available is sent. A general price-list of public documents is not available, but lists on special subjects will be furnished on application.

### MONTHLY CATALOGUE DISTRIBUTION

The Monthly catalogue is sent to each Senator, Representative, Delegate, Resident Commissioner, and officer in Congress; to designated depositories and State and Territorial libraries if it is selected by them; to substantially all Government authors; and to as many school, college, and public libraries as the limited edition will supply.

Subscription price to individuals, 50c. a year, including index; foreign subscription, 75c. a year. Back numbers can not be supplied. Notify the Superintendent of Documents of any change of address.

### LIBRARY OF CONGRESS CARDS

Numbers to be used in ordering the printed catalogue cards of the Library of Congress are given at the end of entries for the more important documents. Orders for these cards, remittances in payment for them, and requests for information about them should be addressed to the Librarian of Congress, *not* to the Superintendent of Documents.

## INDEX

An Index to the Monthly catalogue is issued at the end of the fiscal year. This contains index entries for all the numbers issued from July to June, and can be bound with the numbers as an index to the volume. Persons desiring to bind the catalogue at the end of the year should be careful to retain the numbers received monthly, as duplicate copies can not be supplied.

## HOW TO REMIT

Remittances for the documents marked with a star (\*) should be made to the Superintendent of Documents, Washington, D. C., by coupons, postal money order, express order, or New York draft. Currency may be sent at sender's risk.

*Postage stamps, foreign money, defaced or smooth coins, positively will not be accepted.*

For the convenience of the general public, coupons that are good until used in exchange for Government publications sold by the Superintendent of Documents may be purchased from his Office in sets of 20 for \$1.00. Address order to Superintendent of Documents, Government Printing Office, Washington, D. C.

No charge is made for postage on documents forwarded to points in United States, Alaska, Guam, Hawaii, Philippine Islands, Porto Rico, Samoa, or to Canada, Cuba, or Mexico. To other countries the regular rate of postage is charged, and remittances must cover such postage. In computing foreign postage, add one-third of the price of the publication.



# MONTHLY CATALOGUE

No. 351

MARCH

1924

## AGRICULTURE DEPARTMENT

**NOTE.**—Those publications of the Department of Agriculture which are for sale will be supplied by the Superintendent of Documents, Washington, D. C. The Department issues a monthly list of publications, which is mailed to all applicants, enabling them to select such reports and bulletins as interest them.

*Agriculture.* Statistics of cooperative extension work, 1923-24 [under Smith-Lever act approved May 8, 1914; by] Eugene Merritt. Mar. 1, 1924. 22 p. (Department circular 306.) \* Paper, 5c. Agr 19—232

*Beans.* Influence of temperature and initial weight of seeds upon growth-rate of *Phaseolus vulgaris* seedlings; by Willem Rudolfs. [1924.] p. 537-539, il. [From Journal of agricultural research, v. 26, no. 11, Dec. 15, 1923.] ‡

*Calves.* Minimum milk requirement for calf raising; by A. C. Ragsdale and C. W. Turner. [1924.] p. 437-446, il. [From Journal of agricultural research, v. 26, no. 9, Dec. 1, 1923.] ‡

*Crops and markets.* Crops and markets, weekly, Mar. 1-29, 1924; v. 1, no. 9-13. [1924.] p. 129-208, il. 4° \* Paper, \$1.00 a yr.; foreign subscription, \$2.00 (including monthly supplement). Agr 24—113

— Same, monthly supplement, Mar. 1924; v. 1, supplement 3. [1924.] p. 81-112, il. 4° [Included in price of weekly Crops and markets.]

*Crown-gall.* Some morphological responses of host tissue to crown-gall organism [with list of literature cited]; by A. J. Riker. 1924. cover-title, 425-436+[5] p. 6 p. of pl. [From Journal of agricultural research, v. 26, no. 9, Dec. 1, 1923.] ‡

*Gipsy-moths.* Supplemental estimate of appropriation for Department of Agriculture [for preventing spread of gipsy-moths]. Mar. 19, 1924. 4 p. (S. doc. 74, 68th Cong. 1st sess.) \* Paper, 5c.

*Journal of agricultural research*, v. 27, no. 1-4; Jan. 5-26, 1924. 1924. cover-titles, 1-239+[11] p.+[6] leaves, il. 7 pl. 34 p. of pl. [Weekly. Text on p. 2 of covers.] \* Paper, 10c. single copy, \$4.00 a yr.; foreign subscription, \$5.25. Agr 13—1837

**CONTENTS.**—No. 1. Physiological studies on apples in storage [with list of literature cited]; by J. R. Magness and H. C. Diehl.—Study of effects of pumpkin seeds on growth of rats; by Benjamin Masurovsky.—Argus tortoise beetle [with list of literature cited]; by E. H. Chittenden.—Seed-color inheritance in certain grain-sorghum crosses [with list of literature cited]; by John B. Sieglinger.—European corn borer, *Pyrausta nubilalis* Hbn., versus corn earworm, *Heliothis obsoleta* Fab.; by Geo. W. Barber.—No. 2. Anchorage and extent of corn root systems; by James R. Holbert and Benjamin Koehler.—Adjusting yields to their regression on moving average, as means of correcting for soil heterogeneity; by Frederick D. Richey.—Soybean mosaic, seed transmission and effect on yield [with list of literature cited]; by James B. Kendrick and Max W. Gardner.—Insecticidal effect of cold storage on bean weevils [with list of literature cited]; by A. O. Larson and Perez Simmons.—Effect of rust infection upon water requirement of wheat [with list of literature cited]; by Freeman Weiss.—No. 3. Photoperiodism in relation to hydrogen-ion concentration of cell sap and carbohydrate content of plant [with list of literature cited]; by W. W. Garner, C. W. Bacon, and H. A. Allard.—On anatomy of sweet potato root, with notes on internal breakdown [and with list of literature cited]; by Ernst Artschwager.—Influence of low temperatures and of disinfectants on eggs of *Ascaris lumbricoides* [with list of literature cited]; by Eloise B. Cram.—No. 4. Black-bundle disease of corn [with list of literature cited]; by Charles S. Reddy and James R. Holbert.—Changes in hydrogen-ion concentration produced by growing seedlings in acid solutions [with list of literature cited]; by Jehiel Davidson and Edgar T. Wherry.—Nutritive properties of wild rice (*Zizania aquatica*); by Cornelia Kennedy.—Bacterial blight of gladioli; by Lucia McCulloch.

**NOTE.**—This publication is published by authority of the Secretary of Agriculture, with the cooperation of the Association of Land-Grant Colleges. It is distributed free only to libraries of agricultural colleges and experiment stations, to large universities, technical schools, and to such institutions as make suitable exchanges with the Agriculture Department. Others desiring the Journal may obtain it from the Superintendent of Documents, Washington, D. C., at the prices stated above.

- Naval stores act* [approved Mar. 3, 1923], and regulations for its enforcement [effective Mar. 1, 1924]. Mar. 1924. 8 p. (Miscellaneous circular 22.) \* Paper, 5c. Agr 24—266
- Official record*, Department of Agriculture, v. 3, no. 10-13; Mar. 5-26, 1924. [1924.] Each 8 p. 4" [Weekly.] \* Paper, 50c. a yr.; foreign subscription, \$1.10. Agr 22—146
- Pumpkin seeds*. Study of effects of pumpkin seeds on growth of rats; by Benjamin Masurovsky. [1924.] p. 39-42. il. [From Journal of agricultural research, v. 27, no. 1, Jan. 5, 1924.] ‡

## AGRICULTURAL ECONOMICS BUREAU

- Agricultural outlook* for 1924. Mar. 1924. [1]+22 p. (Agriculture Dept. Miscellaneous circular 23.) \* Paper, 5c. Agr 24—277
- Eggs*. Marketing eggs; [by Rob R. Slocum]. [Mar. 1924.] ii+29 p. il. (Agriculture Dept. Farmers' bulletin 1378.) \* Paper, 5c. Agr 24—280
- Farm management*. Method of testing farm-management and cost-of-production data for validity of conclusions; [by] H. R. Tolley and S. W. Mendum. Mar. 31, 1924. 13 p. il. (Agriculture Dept. Department circular 307.) \* Paper, 5c. Agr 24—274
- Labor requirements* of Arkansas crops; by A. D. McNair. Mar. 15, 1924. cover-title, 64 p. il. (Agriculture Dept. Department bulletin 1181.) [Prepared in cooperation with Arkansas College of Agriculture.] \* Paper, 15c. Agr 24—207
- Meat*. Commercial cuts of meat; [by] W. C. Davis. Mar. 1924. 9 p. 4 p. of pl. (Agriculture Dept. Department circular 300.) \* Paper, 5c. Agr 24—285
- Rural planning*, social aspects of recreation places; [by] Wayne C. Nason. [Mar. 1924.] ii+30 p. il. (Agriculture Dept. Farmers' bulletin 1388.) \* Paper, 5c. Agr 24—281
- Service announcements*. Service and regulatory announcements, no. 82: United States cotton standards act and universal standards. Mar. 1924. 28 p. \* Paper, 5c. Agr 15—199
- Sweet potatoes*. Marketing southern-grown sweet potatoes; by George O. Gatlin. Mar. 13, 1924. cover-title, 48 p. il. (Agriculture Dept. Department bulletin 1206.) [Includes list of Agriculture Department publications relating to sweet potato.] \* Paper, 10c. Agr 24—269

## ANIMAL INDUSTRY BUREAU

- Cattle*. State sanitary requirements governing admission of livestock. Feb. 1924. ii+91 p. narrow 16" (Miscellaneous circular 14.) [Supersedes issue of Mar. 30, 1922.] \* Paper, 10c. Agr 24—276
- Dairy-houses*. Farm dairy houses; [by] Ernest Kelly and K. E. Parks. [Oct. 1921, revised Mar. 1924.] [1924.] 15 p. il. (Agriculture Dept. Farmers' bulletin 1214.) \* Paper, 5c.
- Dourine*. Study of serology, cerebrospinal fluid, and pathological changes in spinal cord in dourine; by Harry W. Schoening and Robert J. Formad. [1924.] p. 497-505. il. [From Journal of agricultural research, v. 26, no. 10, Dec. 8, 1923.] ‡
- Guinea fowl*. [by] Andrew S. Weiant; revised by Alfred R. Lee. [Mar. 1924.] ii+13 p. il. (Agriculture Dept. Farmers' bulletin 1391.) [Revision of Farmers' bulletin 858.] \* Paper, 5c. Agr 24—282
- Homing pigeons*, their care and training; [by] Alfred R. Lee. [1923.] ii+16 p. il. (Agriculture Dept. Farmers' bulletin 1373.) \* Paper, 5c. Agr 24—279
- Posters*. For the children's sake, better sires, better stock; [poster]. [Reprint 1924.] 18X12 in. †
- Value of purebreds, why purebreds excel; [poster]. [Reprint 1924.] 18X15 in. †
- Poultry*. Feeding hens for egg production; [by] Alfred R. Lee. [Revised edition.] [Mar. 1924.] ii+14 p. il. (Agriculture Dept. Farmers' bulletin 1067.) \* Paper, 5c.
- Standard varieties of chickens; 3. Asiatic, English, and French classes; [by] Rob R. Slocum. [Aug. 1919, revised Mar. 1920, reprint] 1924. 32 p. il. (Agriculture Dept. Farmers' bulletin 1052.) [Includes lists of Agriculture Department publications relating to poultry.] \* Paper, 5c. Agr 23—1234

## BIOLOGICAL SURVEY BUREAU

*Posters.* Vandals of night, while America sleeps, rats destroy entire labor of 200,000 men and pestilence lurks in their wake; [poster]. [1924.] 13×15.6 in. †

## CHEMISTRY BUREAU

*Service announcements.* Service and regulatory announcements, supplement 168. Mar. 1924. p. 481-508. [Contains Notices of judgment under food and drugs act 11851-900.] \* Paper, 5c. Agr 14—194

*Sorgo-sirup* manufacture; [by A. Hugh Bryan and Sidney F. Sherwood]. [Feb. 1924.] ii+29 p. il. (Agriculture Dept. Farmers' bulletin 1389.) [Prepared in cooperation with Plant Industry Bureau. Revision of Farmers' bulletin 477.] \* Paper, 5c. Agr 24—264

## COOPERATIVE EXTENSION WORK OFFICE

*Agricultural engineering.* Extension work in agricultural engineering, 1922; [by] George R. Boyd. Mar. 1924. 16 p. il. (Agriculture Dept. Department circular 270.) [Prepared in cooperation with Public Roads Bureau.] \* Paper, 5c. Agr 24—272

*Farm management* extension, early development, and status in 1922; [by] H. M. Dixon. Mar. 12, 1924. 27 p. il. (Agriculture Dept. Department circular 302.) [Prepared in cooperation with Agricultural Economics Bureau.] \* Paper, 5c. Agr 24—273

## EDITORIAL AND DISTRIBUTION WORK OFFICES

*Agriculture Department.* Publications issued in Jan. 1924; [prepared in Office of Publications]. [1924.] oblong 48° [Monthly. This publication is issued in postal card form.] †

— Same Feb. 1924; [prepared in Office of Publications]. [1924.] oblong 48° [Monthly. This publication is issued in postal card form.] †

*Department bulletins* 1126-50, [title-page] with contents and index; prepared in Office of Editorial Work. 1924. 8+15 p. \* Paper, 5c.

## ENTOMOLOGY BUREAU

*Bees.* Growth and feeding of honeybee larvae; [articles] by James A. Nelson, Arnold P. Sturtevant, and Bruce Lineburg. Mar. 14, 1924. cover-title, 33 p. il. (Agriculture Dept. Department bulletin 1222.) \* Paper, 10c. Agr 24—270

CONTENTS.—Pt. 1, Rate of growth of honeybee larva [with list of literature cited]; by James A. Nelson and Arnold P. Sturtevant.—Pt. 2, Feeding of honeybee larvae; [by] Bruce Lineburg.

*Chiggers.* Our only common North American chigger, its distribution and nomenclature; by H. E. Ewing. [1924.] p. 401-403. [From Journal of agricultural research, v. 26, no. 9, Dec. 1, 1923.] ‡

*Codling-moths.* Control of codling moth in Pacific Northwest; [by E. J. Newcomer, M. A. Yothers, and W. D. Whitcomb]. [Mar. 1924.] ii+27 p. il. 1 pl. (Agriculture Dept. Farmers' bulletin 1326.) \* Paper, 10c. Agr 24—278

*Lead arsenate.* Preparation and properties of colloidal arsenate of lead; by F. J. Brinley. [1924.] p. 373-374. [From Journal of agricultural research, v. 26, no. 8, Nov. 24, 1923.] ‡

*Plants tested for or reported to possess insecticidal properties* [with list of literature cited]; by N. E. McIndoo and A. F. Sievers. Mar. 19, 1924. cover-title, 62 p. (Agriculture Dept. Department bulletin 1201.) [Prepared in cooperation with Plant Industry Bureau.] \* Paper, 10c. Agr 24—268

*Termites.* Biological notes on termites of Canal Zone and adjoining parts of Republic of Panama [with list of literature cited]; by Harry Frederic Dietz and Thomas Elliott Snyder. 1924. cover-title, 279-302+[16] p.+[2] leaves, 8 p. of pl. [From Journal of agricultural research, v. 26, no. 7, Nov. 17, 1923.] ‡

*Three-banded grape leafhopper* and other leafhoppers injuring grapes [with list of literature cited]; by G. A. Runner and C. I. Bliss. 1924. cover-title, 419-424+[1] p.+[1] leaf, 2 p. of pl. [From Journal of agricultural research, v. 26, no. 9, Dec. 1, 1923.] ‡

## EXPERIMENT STATIONS OFFICE

*Experiment station record*, v. 50, no. 1; Jan. 1924. 1924. cover-title, ix+1-100 p. [Text and illustration on p. 2 and 4 of cover.] \* Paper, 10c. single copy. 75c. per vol. (2 vols. a yr.); foreign subscription, \$1.25 per vol.

Agr 9—832

NOTE.—Mainly made up of abstracts of reports and publications on agricultural science which have recently appeared in all countries, especially the United States. Extra numbers, called abstract numbers, are issued, 3 to each volume. These are made up almost exclusively of abstracts, that is, they contain no editorial notes and only a limited number of current notes.

## FOREST SERVICE

*Forest protection*, national necessity, summary for use by speakers during forest protection week [with list of references; by Geo. E. Griffith]. [1924.] [4] p. il. narrow 8° †

*Windbreak as farm asset*; [by Carlos G. Bates]. [Jan. 1924.] 16 p. il. (Agriculture Dept. Farmers' bulletin 1405.) [Revision of Farmers' bulletin 788.] \* Paper, 5c. Agr 24—283

## PLANT INDUSTRY BUREAU

*Alfalfa*. [Grimm] alfalfa. [1924.] 4 p. †

*Brown rot*. Control of brown-rot of prunes and cherries in Pacific Northwest; [by D. F. Fisher and Charles Brooks]. [Mar. 1924.] ii+13 p. il. (Agriculture Dept. Farmers' bulletin 1410.) \* Paper, 5c. Agr 24—284

*Carbon*. Absorption of carbon by roots of plants; by J. F. Breazeale. [1924.] p. 303-311. [From Journal of agricultural research, v. 26, no. 7, Nov. 17, 1923.] †

*Carotin*. Quantitative determination of carotin by means of spectrophotometer and colorimeter [with list of literature cited]; by F. M. Schertz. 1924. cover-title, p. 383-400. il. [From Journal of agricultural research, v. 26, no. 9, Dec. 1, 1923.] †

*Cherries*. Growing cherries east of Rocky Mountains; [by] H. P. Gould. [Dec. 1916, revised Nov. 1923.] [1923.] 36 p. il. (Agriculture Dept. Farmers' bulletin 776.) \* Paper, 5c.

*Corn*. Better seed corn; [by C. P. Hartley]. [Sept. 1920, reprint 1924.] 15 p. il. (Agriculture Dept. Farmers' bulletin 1175.) \* Paper, 5c. Agr 20—1744

*Fruit*. Growing fruit for home use in Great Plains area; by H. P. Gould and Oliver J. Grace. June 30, 1916 [reprint 1923]. 40 p. il. (Agriculture Dept. Farmers' bulletin 727.) \* Paper, 5c. Agr 16—890

*Grain sorghums*, how to grow them; [by Benton E. Rothgeb]. [Oct. 1920, reprint 1924.] 28 p. il. (Agriculture Dept. Farmers' bulletin 1137.) [Includes lists of Agriculture Department publications of interest in connection with this bulletin.] \* Paper, 5c. Agr 20—1796

*Oranges*. Bud selection as related to quantity production in Washington navel orange; by A. D. Shamel, C. S. Pomeroy, and R. E. Caryl. [1924.] p. 319-322+[2] leaves, 2 p. of pl. [From Journal of agricultural research, v. 26, no. 7, Nov. 17, 1923.] †

*Potatoes*. Control of potato-tuber diseases; [by Michael Shapovalov and George K. K. Link]. [Jan. 1924.] ii+38 p. il. (Agriculture Dept. Farmers' bulletin 1367.) [Revision of Farmers' bulletin 544.] \* Paper, 10c. Agr 24—263

*Rhizopus nigricans*. Some physiological variations in strains of *Rhizopus nigricans* [with list of literature cited]; by L. L. Harter and J. L. Weimer. [1924.] p. 363-371. [From Journal of agricultural research, v. 26, no. 8, Nov. 24, 1923.] †

*Scottsbluff experiment farm*. Work of Scottsbluff experiment farm in 1920 and 1921; [by] James A. Holden. Mar. 1924. 38 p. il. (Agriculture Dept. Department circular 289.) \* Paper, 5c. Agr 14—1460

*Spraying strawberries for control of fruit rots*; [by] E. M. Stoddard, D. H. Rose, and N. E. Stevens. Mar. 1924. 4 p. (Agriculture Dept. Department circular 300.) \* Paper, 5c. Agr 24—275

*Tylenchus dipsaci*. Stem nematode *Tylenchus dipsaci* on wild hosts in the Northwest [with list of literature cited]; by G. H. Godfrey and M. B. McKay. Mar. 1, 1924. 10 p. il. 3 p. of pl. (Agriculture Dept. Department bulletin 1229.) [Prepared in cooperation with Oregon Agricultural Experiment Station.] \* Paper, 5c. Agr 24—265

*Wheat*. Varietal resistance in winter wheat to rosette disease; by R. W. Webb, C. E. Leighty, G. H. Dungan, and J. B. Kendrick. [1924.] p. 261-270. [Prepared in cooperation with Illinois and Indiana agricultural experiment stations. From Journal of agricultural research, v. 26, no. 6, Nov. 10, 1923.] ‡

## PUBLIC ROADS BUREAU

*Public roads*, journal of highway research, v. 5, no. 1; Mar. 1924. 1924. cover-title. 35 p. il. 4° [Monthly; none issued Jan. 1922-Feb. 1924. Text on p. 2-4 of cover.] \* Paper, 10c. single copy, \$1.00 a yr.; foreign subscription, \$1.50. Agr 18—322

## SOILS BUREAU

*Carroll County, Ga.* Soil survey of Carroll County, Ga.; by H. G. Lewis, A. T. Sweet, Mark Baldwin, J. M. Snyder, R. L. Gillett, R. T. Avon Burke, and A. H. Meyer. 1924. iii+129-154 p. il. map. [Prepared in cooperation with Georgia State College of Agriculture. From Field operations, 1921.] \* Paper, 25c.

*Potash*. Recovery of potash as by-product in blast-furnace industry [with bibliography]; by Albert R. Merz and William H. Ross. Mar. 1924. 22 p. (Agriculture Dept. Department bulletin 1226.) \* Paper, 5c. Agr 24—271

## WEATHER BUREAU

*Climatological data* for United States by sections, v. 10, no. 12; Dec. 1923. [1924.] cover-title, [198] p. il. 2 maps, 2 p. of maps, 4° [Text on p. 2 of cover. Manuscript corrections have been made in the Virginia section.] \* Paper, 35c. complete monthly number, \$4.00 a yr. Agr 14—566

NOTE.—Made up of separate Climatological data issued from 42 section centers of the United States. Printed at the several section centers and assembled and bound at the Washington Office. Issued principally for service use and exchange. The separate Climatological data are sold by the Superintendent of Documents, Washington, D. C., at the rate of 5c. single copy, 50c. a yr. for each section.

*Meteorology*. Monthly meteorological summary, Washington, D. C., Feb. 1924. [1924.] [2] p. f° †

*Monthly weather review*, v. 51, no. 12; Dec. 1923. [Mar. 10] 1924. cover-title. p. 617-683, il. 6 p. of pl. 2 maps, 14 p. of maps, 4° [Text on p. 2-4 of cover.] \* Paper, 15c. single copy, \$1.50 a yr.; foreign subscription, \$2.25. Agr 9—990

NOTE.—The Monthly weather review contains (1) meteorological contributions, and bibliography including seismology, (2) an interpretative summary and charts of the weather of the month in the United States, and on adjacent oceans, and (3) climatological and seismological tables dealing with the weather and earthquakes of the month. The contributions are principally as follows: (a) results of observational or research work in meteorology carried on in the United States or other parts of the world, (b) abstracts or reviews of important meteorological papers and books, and (c) notes.

SPECIAL ARTICLES.—Damaging temperatures and orchard heating in Rogue River Valley, Oreg.; by Floyd D. Young and Claude C. Cate.—Mountain snowfall and flood crests in the Colorado; by J. M. Sherier.—Flood of Oct. 22-25, 1923, in Canal Zone; by R. Z. Kirkpatrick.—Is there an antitrade wind in equatorial regions? by S. Sarasola; [translated by W. W. Reed].—Development of meteorology as illustrative of rôle of mathematics in progress of science; by Edgar W. Woolard.—Using weather records; by J. Cecil Alter.—Weather of 1923; by Alfred J. Henry.—Tropical disturbances during hurricane season of 1923; by W. P. Day.—Earthquakes felt in United States during 1923; by Edgar W. Woolard.

*New England highway weather bulletin*, Mar. 4-25, 1924; no. 12-15 [season of 1923-24]. [Boston, Mass., 1924.] Each 1 p. il. large 8° [Weekly.] \* Paper, 50c. per season.

*Ocean*. Weather of the oceans, Nov. 1923, with special reference to north Atlantic and north Pacific oceans (including charts), notes, abstracts, and reviews; issued by Marine Division. 1924. 8 p. 4 p. of maps, 4° [From Monthly weather review, Nov. 1923.] †

*Snow and ice bulletin*, no. 13-16, winter 1923-24; Mar. 3-24, 1924. Mar. 4-25, 1924. Each [2] p. il. large 4° [Weekly during winter.] † 12—1660

*Weather.* Weekly weather and crop bulletin, Mar. 4-25, 1924; no. 10-13, 1924. Mar. 5-26, 1924. Each 4 p. il. 4° \* Paper, 25c. a yr. Agr 24-260

*Weather map.* Daily weather map [of United States, containing forecasts for all States east of Mississippi River except Illinois, Wisconsin, Indiana, upper Michigan, and lower Michigan]. Mar. 1-31, 1924. 1st edition. [1924.] Each 16.4 × 22.7 in. [Not issued Sundays or holidays.] \* Editions issued at Washington, D. C., 25c. a month, \$2.50 a yr.; editions issued at about 65 stations throughout the United States, 20c. a month, \$2.00 a yr.

— Same [containing forecasts for United States]. Mar. 1-31, 1924. 2d edition. [1924.] Each 16.4 × 22.7 in. [The Sunday edition does not contain as much information as the edition for week days.] \* 30c. a month, \$3.00 a yr.

## ALIEN PROPERTY CUSTODIAN

*Report.* Annual report of Alien Property Custodian for year 1923, communication submitting annual report of proceedings had under trading with the enemy act, year ended Dec. 31, 1923 [with reports of divisions, etc.]. 1924. xii+261 p. (S. doc. 49, 68th Cong. 1st sess.) \* Paper, 30c. 18-26123

## CIVIL SERVICE COMMISSION

NOTE.—The Commission furnishes its publications gratuitously to those who apply for them.

*Customs Service.* Regulations governing promotions and transfers in Customs Service in districts other than that of New York. Jan. 1924. 3 p. (Form 1556.) †

*Letter-carriers.* Instructions to applicants for rural carrier examinations. Feb. 1924. 12 p. (Form 1977.) †

*Postmasters.* Instructions to applicants for 4th-class postmaster examination. Feb. 1924. 8 p. (Form 1759.) †

## COMMERCE DEPARTMENT

NOTE.—The Department of Commerce prints most of its publications in very limited editions, the distribution of which is confined to Government officers, libraries, etc. When a selling price is noted in this list, application for such publication should be submitted to the Superintendent of Documents, Washington, D. C., with remittance. For copies of charts, coast pilots, and tide tables, however, apply directly to the issuing office, the Coast and Geodetic Survey, Washington, D. C.

*Walrus.* Protection of walruses and sea lions in Alaska [laws and regulations]. Mar. 1, 1924. 3 p. 4° (Department circular 286, 2d edition; Bureau of Fisheries, Alaska Fisheries Service.) [Supersedes 1st edition.] †

## CENSUS BUREAU

NOTE.—Persons desiring 14th census publications should address the Director of the Census, Department of Commerce, Washington, D. C. They are also sold by the Superintendent of Documents, Washington, D. C., at the price indicated.

*California.* 14th census of United States: State compendium. California, statistics of population, occupations, agriculture, irrigation, drainage, manufactures, and mines and quarries for State, counties, and cities. 1924. cover-title. 196 p. il. 4° [Text on p. 2-4 of cover.] \* Paper, 30c. 24-26247

*Chemicals.* Census of manufactures, 1921; Chemicals and acids, chemicals, sulphuric, nitric, and mixed acids. 1924. 48 p. \* Paper, 5c. 24-26241

*Children* in gainful occupations at 14th census of United States. 1924. 276 p. 4° [Prepared under supervision of William C. Hunt, chief statistician for population, by Alba M. Edwards, expert special agent.] \* Paper, 50c. 24-26192

*Clay* and refractory products. 1922. 1924. 23 p. \* Paper, 5c. 24-26244

*Clothing.* Census of manufactures, 1921: Wearing apparel. 1924. 46 p. \* Paper, 5c. 24-26243

- Connecticut.* 14th census of United States: State compendium, Connecticut, statistics of population, occupations, agriculture, manufactures, and mines and quarries for State, counties, and cities. 1924. cover-title, 108 p. il. 4° [Text on p. 2-4 of cover.] \*Paper, 20c. 24-26296
- Cordage.* Census of manufactures, 1921: Cordage, twine, jute goods, linen goods, fur-felt hats, dyeing and finishing textiles, oilcloth and linoleum, flax and hemp dressed, haircloth, mats and matting. 1924. 36 p. \*Paper, 5c. 24-26242
- Cotton.* Cotton consumed, cotton on hand, active cotton spindles, and imports and exports of cotton, Feb. 1923 and 1924, with statistics of cotton consumed, imported, and exported for 7 months ending Feb. 29. Mar. 14, 1924. oblong 32° [Preliminary report. This publication is issued in postal card form.] †  
— Report of cotton ginned, crops of 1923, 1922, and 1921. Mar. 20, 1924. oblong 32° [Preliminary report. This publication is issued in postal card form.] †
- Cottonseed* received, crushed, and on hand, and cottonseed products manufactured, shipped out, on hand, and exported covering 7-month period ending Feb. 29, 1924 and 1923. Mar. 19, 1924. oblong 32° [Preliminary report. This publication is issued in postal card form.] †
- Financial statistics* of cities of 30,000 population and over, 1922, assessed valuation of property subject to general property taxes, total revenues, governmental-cost payments, and net debt. [1924.] 15 p. [Preliminary statement.] † 24-26245
- Population.* 14th census of United States, 1920: v. 4. Population, 1920, occupations. 1923. 1309 p. 4° [Prepared under supervision of William C. Hunt, chief statistician for population, assisted by Alba M. Edwards, special agent.] \*Cloth, \$2.25.
- Wood-pulp.* Forest products, 1922: Pulp-wood consumption and wood-pulp production; compiled in cooperation with Department of Agriculture, Forest Service. 1924. 16 p. \*Paper, 5c. 24-26246

## COAST AND GEODETIC SURVEY

NOTE.—The monthly Notice to mariners, formerly issued by the Coast and Geodetic Survey, has been consolidated with and made a part of the Notice to mariners issued by the Lighthouses Bureau, thus making it a joint publication. The charts, coast pilots, and tide tables of the Coast and Geodetic Survey are sold at the office of the Survey in Washington, and also by one or more sales agents in each of the important American seaports.

- Coast and Geodetic Survey bulletin*, Feb. 29, 1924; no. 105. [1924.] 8 p. [Monthly.] † 15-26512
- Coast pilots.* Supplement to United States coast pilot, Atlantic Coast, section D. Cape Henry to Key West. Mar. 1, 1924. [1]+11 leaves. (Serial 261.) †  
— Supplement to United States coast pilot, Philippine Islands: pt. 2, Palawan, Mindanao, and Sulu Archipelago. 1st edition. Jan. 1, 1924. 10 leaves. (Serial 263.) †
- Current tables*, Atlantic Coast, North America. [calendar] year 1925. 1924. 88 p.+[6] folded leaves, il. (Serial 249.) †Paper, 10c. 22-26822
- Least squares.* Some elementary examples of least squares; by Oscar S. Adams. 1924. [1]+17 p. (Serial 250.) \*Paper, 5c. 24-26226
- Charts*
- Brazos River* entrance, Tex., surveys in 1897, surveys by U. S. engineers to 1924; chart 525. Scale 1:10,000. Washington, Coast and Geodetic Survey. Feb. 1924. 28.5×38.9 in. †75c.
- Columbia River*, Oreg.-Wash., entrance to Harrington Point, surveys 1868-69, surveys by U. S. Engineers to Nov. 1923; chart 6151. Scale 1:40,000. Washington, Coast and Geodetic Survey, Mar. 1924. 24.5×41.1 in. †75c.
- Fajardo Harbor* and approaches, P. R., surveys to 1923; chart 921. Scale 1:10,000. Washington, Coast and Geodetic Survey, Feb. 1924. 41.6×32.4 in. †75c.
- Kill Van Kull* and northern part of Arthur Kill, N. Y.-N. J., surveys to 1915. surveys by U. S. Engineers to 1923 and other sources; chart 285. Scale 1:15,000. Washington, Coast and Geodetic Survey, Feb. 1924. 31.9×37 in. †75c.

- Manila Bay and coast of Luzon to Capones Islands.* P. I. surveys to 1921 and other authorities; with inset, Mariveles Harbor, west coast of Luzon, surveyed 1918; chart 4255. [Scale 1:125,000.] Washington, Coast and Geodetic Survey, Jan. 1924. 26.6×36.4 in. † 75c.
- North Edisto River, S. C.*, surveys 1851-1921 and other sources; chart 434. Scale 1:50,000. Washington, Coast and Geodetic Survey, Feb. 1924. 17.4×13.9 in. † 25c.
- Oregon, Cape Blanco to Yaquina Head*, surveys to 1922, surveys by U. S. Engineers to 1923 and other sources; chart 5802. [Scale 1:191,000.] Washington, Coast and Geodetic Survey, Feb. 1924. 43.4×31.5 in. [Not intended for inside navigation.] † 75c.

## FISHERIES BUREAU

- Cold storage holdings.* Cold storage holdings of fish, Jan. 15, 1924. [1924.] 1 p. oblong 8° (Statistical bulletin 601.) [Statistics furnished by Agricultural Economics Bureau.] †
- Same, Feb. 15, 1924. [1924.] 1 p. oblong 8° (Statistical bulletin 604.) [Statistics furnished by Agricultural Economics Bureau.] †
- Fisheries service bulletin*, Mar. 1, 1924; no. 106. [1924.] 6 p. [Monthly.] ‡  
F 15-76
- Fishery products.* Statement of quantities and values of certain fishery products landed at Boston and Gloucester, Mass., and Portland, Me., by American fishing vessels, Jan. 1924. [1924.] 1 p. oblong large 8° (Statistical bulletin 602.) †
- Same, Feb. 1924. [1924.] 1 p. oblong large 8° (Statistical bulletin 605.) †
- Statement of quantities and values of certain fishery products landed at Seattle, Wash., by American fishing vessels, Jan. 1924. [1924.] 1 p. oblong 12° (Statistical bulletin 603.) †
- Mississippi River.* Linnological observations in the upper Mississippi, 1921 [with bibliography]; by P. S. Galtsoff. 1924. [1]+347-438 p. il. 3 pl. map, large 8° ([Bureau of Fisheries] doc. 958.) [From Bulletin, v. 39.] \* Paper, 25c. F 24-7
- Salmon.* Pacific Coast salmon pack, 1923. [1924.] 1 p. oblong 8° †

## FOREIGN AND DOMESTIC COMMERCE BUREAU

- Agricultural implements and farm equipment in South Africa*; by Perry J. Stevenson. 1924. vii+86 p. (Special agents series 225.) \* Paper, 10c. 24-26297
- Chilean public finance* [with bibliography]; by Charles A. McQueen. 1924. vi+121 p. il. (Special agents series 224.) \* Paper, 15c. 24-26254
- Commerce.* Monthly summary of foreign commerce of United States, Jan. 1924, 1924, 2 pts. p. 1-76 and ii+77-98 p. 4° \* Paper, 10c. single copy (including pts. 1 and 2), \$1.00 a yr.; foreign subscription, \$1.60. 14-21465
- Same. 1924. [2 pts. in 1], 98 p. 4° (H. doc. 13, 68th Cong. 1st sess.)
- Commerce reports.* Commerce reports, weekly survey of foreign trade, reports from American consular officers and representatives of Department of Commerce in foreign countries, no. 9-13; Mar. 3-31, 1924. 1924. cover-titles, p. 537-572, il. 4° [Text and illustrations on p. 2-4 of covers.] \* Paper, 10c. single copy, \$3.00 a yr.; foreign subscription, \$5.00.
- Supplement to Commerce reports: Bolivian fiscal system, revenue, expenditure, and taxation; by Charles A. McQueen. Mar. 3, 1924. ii+23 p. (Trade information bulletin 201; Finance and Investment Division.) †  
24-26227
- Same: British financial conditions in 1923; by Charles E. Lyon. Mar. 10, 1924. ii+21 p. (Trade information bulletin 206; Finance and Investment Division.) †  
24-26230
- Same: Currency, exchange, and banking in Bolivia; by Charles A. McQueen. Mar. 10, 1924. ii+22 p. (Trade information bulletin 207; Finance and Investment Division.) †  
24-26249



- Commerce reports*—Continued. Same: German alkali and sulphuric acid industries, production, export, and import statistics; by William T. Daugherty. Mar. 3, 1924. ii+7 p. (Trade information bulletin 203; Chemical Division.) † 24—26228
- Same: Ice-making and cold-storage plants in South America, reports of American consular officers. Mar. 10, 1924. ii+41 p. (Trade information bulletin 209; Industrial Machinery Division.) † 24—26251
- Same: International trade in cement, pt. 1, North and South America, compiled by Reigart M. Santmyers from official statistics, reports of American consular officers, and other sources; with report on United States production and trade, by Ernest F. Burchard. Mar. 10, 1924. ii+36 p. (Trade information bulletin 205; Mineral Section, Iron and Steel Division.) † 24—26248
- Same: International trade in cement, pt. 2, Europe; compiled by Reigart M. Santmyers from official statistics, reports of American consular officers of Department of State, and from other sources. Mar. 17, 1924. ii+38 p. (Trade information bulletin 213; Mineral Section, Iron and Steel Division.) † 24—26248
- Same: Mexican market for paper and paper products; prepared from data furnished by Warren Ullrich, and from reports by Claude I. Dawson, O. J. McConico, James B. Stewart, Walter F. Boyle, John Q. Wood, and Bartley F. Yost. Mar. 31, 1924. ii+13 p. (Trade information bulletin 214; Paper Division.) † 24—26253
- Same: 1924 plans for machinery exports: by W. H. Rastall. Mar. 17, 1924. ii+28 p. (Trade information bulletin 212; Industrial Machinery Division.) † 24—26252
- Same: Packing for foreign markets, some general considerations; by J. F. Keeley. Mar. 10, 1924. ii+29 p. (Trade information bulletin 208; Transportation Division.) † 24—26250
- Same: Survey of world trade in agricultural products, no. 3. International competition in production of wheat for export. Mar. 17, 1924. ii+25 p. (Trade information bulletin 210; Foodstuffs Division.) [Prepared as part of study of world trade in agricultural products authorized by 67th Congress.] † 24—26295
- Same: Tanning materials survey, pt. 2. Wattle culture, its development within British Empire and economic importance of growing wattle in United States and adjacent territory; by H. M. Hoar. Mar. 17, 1924. ii+22 p. (Trade information bulletin 211; Hide and Leather Division.) [Prepared as part of the study of essential raw materials authorized by the 67th Congress.] † 24—26107
- Same: Value of machinery export statistics; by Wm. Althoff. Mar. 7, 1924. ii+6 p. (Trade information bulletin 204; Industrial Machinery Division.) † 24—26229
- Survey of current business, Mar. 1924, no. 31; compiled by Bureau of Census, Bureau of Foreign and Domestic Commerce, [and] Bureau of Standards, 1924, cover-title, 62 p. il. 4° (Monthly supplement to Commerce reports.) [Contains statistics for Jan. 1924, the date given above, Mar. 1924, being the date of issue. Text on p. 2-4 of cover.] \* Paper, 10c. single copy, \$1.00 a yr.; foreign subscription, \$1.50. 21—26819

NOTE.—Realizing that current statistics are highly perishable and that to be of use they must reach the business man at the earliest possible moment, the Department has arranged to distribute advance leaflets twice each month to those subscribers who request them. One set of these leaflets is issued about the 20th of the month, giving such information as has been received up to that time, and another set of sheets is mailed at the end of the month giving those figures received since the 20th. The information contained in these leaflets is also published in Commerce reports issued weekly by the Foreign and Domestic Commerce Bureau. The advance sheets will be mailed free of charge to all subscribers to the Survey who request them. Such requests should be addressed to the Bureau of the Census, Department of Commerce, Washington, D. C. Subscriptions, however, should be sent to the Superintendent of Documents, Washington, D. C., at the prices stated above.

#### LIGHTHOUSES BUREAU

*1st-9th Districts.* Light list, Atlantic and Gulf coasts of United States; 1924, corrected to Dec. 15, 1923. 1924. 465 p. [Porto Rico, the Virgin Islands, Cuba, and Navassa Island are included in this publication. Also includes lists of light lists and buoy lists. Map usually included in publication is printed on verso of front cover.] \* Paper, 30c. 11—15353

*16th-19th Districts.* Light list, Pacific Coast, United States, Canada, Hawaiian, [Midway, Guam, and American] Samoan Islands; 1924, corrected to Jan. 1, 1924. 228 p. [Of the American Samoan Islands only Tutuila is included in this publication. Also includes lists of light lists and buoy lists. Map usually included in publication is printed on verso of front cover.] \*Paper, 30c. 14-30372

*Lighthouse service bulletin*, v. 3. no. 3; Mar. 1, 1924. [1924.] p. 13-16. [Monthly.] † 12-35121

*Notice to mariners*, weekly, no. 10-13, 1924; Mar. 7-28 [1924]. 1924. various paging. [Issued jointly with Coast and Geodetic Survey.] † 7-20609

#### NAVIGATION BUREAU

*Ships.* American documented seagoing merchant vessels of 500 gross tons and over, Mar. 1, 1924. 1924. ii+67 p. 4° (Serial 75 [76].) [Monthly.] \*Paper, 10c. single copy, 75c. a yr.; foreign subscription, \$1.25. 19-26597

#### RADIO SERVICE

*Radio Service bulletin*, Mar. 1, 1924; no. 83. [1924.] 32 p. [Monthly.] \*Paper, 5c. single copy, 25c. a yr.; foreign subscription, 40c. 15-26255

#### PUBLICATIONS DIVISION

*Commerce Department.* Supplement to annual List of publications [of Department of Commerce available for distribution], Feb. 29, 1924. [1924.] 4 p. [Monthly.] †

#### STANDARDS BUREAU

NOTE.—The Scientific papers will be supplied on subscription as issued at \$1.25 per volume, paper bound. These volumes will afterwards be issued bound in cloth at \$2.00 per volume; foreign subscription, paper \$2.50 (sent in single numbers), cloth \$2.35 (bound volumes). Single numbers vary in price. Address the Superintendent of Documents, Washington, D. C.

The Technologic papers will be issued first as separates and later in volume form in the same manner as the Scientific papers. Subscriptions will be accepted by the Superintendent of Documents at \$1.25 per volume; foreign subscription, \$2.50. Single numbers vary in price.

*Equalizer apparatus* for transverse tests of bricks; by H. L. Whittemore. Feb. 5, 1924. [1]+107-113 p. il. 1 pl. 4 p. of pl. (Technologic papers 251.) [From Technologic papers, v. 18.] \*Paper, 10c. 24-26259

*Felt.* United States Government specification for asphalt-saturated rag felt for roofing and waterproofing, Federal Specifications Board, Standard specification S6, officially adopted by Federal Specifications Board, Dec. 29, 1923, for use of Departments and independent establishments of Government in purchase of asphalt-saturated rag felt for roofing and waterproofing. Mar. 1, 1924. 5 p. (Circular 161.) \*Paper, 5c. 24-26257

— United States Government specification for coal-tar saturated rag felt for roofing and waterproofing, Federal Specifications Board, Standard specification S1, officially adopted by Federal Specifications Board, Dec. 29, 1923, for use of Departments and independent establishments of Government in purchase of coal-tar saturated rag felt for roofing and waterproofing. Mar. 1, 1924. 4 p. (Circular 156.) \*Paper, 5c. 24-26256

*Gas-firtures.* Tentative program for testing gas appliances. [1924.] 8 p. 4° †

*Load requirements (building).* Minimum live-load requirements for use in design of buildings, tentative report of Building Code Committee, 1924. 1924. iv+23 p. † 24-26240

*Metals.* Standard samples issued or in preparation. Mar. 3, 1924. 6 p. large 8° (Circular 25, supplement.) [Supersedes supplement issued Mar. 2, 1923.] †

*Molasses.* Summary of technical methods for utilization of molasses; collated from patent literature. Jan. 28, 1924. [1]+72 p. il. (Circular 145.) \*Paper, 15c. 24-26255

*Soap.* United States Government specification for chip soap, Federal Specifications Board, Standard specification 31, officially adopted by Federal Specifications Board, July 3, 1922, for use of Departments and independent establishments of Government in purchase of chip soap. 2d edition. Feb. 1, 1924. 5 p. large 8° (Circular 128.) \*Paper, 5c. 24-26168

- Technologic papers* of Bureau of Standards, v. 17 [nos. 221-247, title-page, contents, and index]. 1924. iv+779-781 p. large 8° \*Paper, 5c.
- Titanium.* United States Government specification for titanium pigment, dry and paste. Federal Specifications Board, Standard specification 115, officially adopted by Federal Specifications Board, Feb. 20, 1924, for use of Departments and independent establishments of Government in purchase of titanium pigment, dry and paste. Feb. 20, 1924. 11 p. (Circular 163.) \*Paper, 5c. 24-26258
- Zoning.* Standard State zoning enabling act under which municipalities may adopt zoning regulations, by Advisory Committee on Zoning; [prepared in] Division of Building and Housing. 1924. iv+12 p. [A list of Commerce Department publications in relation to housing and municipal regulation is given on p. 4 of cover.] \*Paper, 5c. 24-26239

## STEAMBOAT INSPECTION SERVICE

- Steamboat Inspection Service bulletin*, Mar. 1, 1924; no. 101. 1924. 1 p. [Monthly.] ‡ 15-26679

## CONGRESS

- Congressional record.* Congressional record, 68th Congress, 1st session, v. 65, no. 62-88; Mar. 1-31, 1924. [1924.] 3499-5518+[62] p. il. 4° 12-36438
- NOTE.—The Congressional record, containing the proceedings and debates of Congress, is issued daily when Congress is in session, and indexes thereto are published fortnightly.
- The Record is sold by the Superintendent of Documents on the following terms: Single copy, 3 cents, if not more than 24 pages, and 1 cent more for each additional 8 pages; per month, \$1.50, foreign subscription, \$2.50. Subscriptions are payable in advance. Prices for the bound volumes of the Record, 67th Congress, 1st-4th sessions, and prior Congresses, will be furnished on application. Send remittances to the Superintendent of Documents, Washington, D. C. Stamps and foreign money will not be accepted.
- Same, index, with title, Congressional record index, 68th Congress, 1st session, v. 65, nos. 51-62; Feb. 18-Mar. 1, 1924. [1924.] no. 5; 38+17 p. 4° [Includes History of bills and resolutions.]
- Same, v. 65, nos. 63-75; Mar. 3-15, 1924. [1924.] no. 6; 38+42 p. 4° [Includes History of bills and resolutions.]
- Same, v. 65, nos. 76-87; Mar. 17-29, 1924. [1924.] no. 7; 49+19 p. 4° [Includes History of bills and resolutions.]
- Directory.* Congressional vest pocket directory, 68th Congress, 1st session; corrected to Feb. 9, 1924. 1924. 299 p. narrow 24' ‡

## PRIVATE LAWS

NOTE.—The Publications Division, State Department, receives a small supply of the private acts which it distributes free upon application.

Private [act] 2, 68th Congress.

*Wilson, Mrs. Edith B.* S. 2583, act granting franking privilege to Edith Bolling Wilson. Approved Mar. 4, 1924. 1 p. (Private 2.)

## PUBLIC LAWS.

NOTE.—Public acts in slip form in the first prints may be obtained from the Superintendent of Documents, Washington, D. C., at a subscription price of \$1.00 for the 68th Congress, 1st session, foreign subscription \$1.25; single copies are usually 5c. each.

Public [act] 33-61, 68th Congress.

*Apalachicola River—St. Andrews Bay Canal.* S. 2014, act to authorize Park Wood Lumber Company to construct 2 bridges across canal which connects Apalachicola River and St. Andrews Bay, Fla. Approved Mar. 14, 1924. 1 p. (Public 44.)

*Calumet River.* H. R. 6925, act granting consent of Congress to Chicago to construct bridge across Calumet River at or near 130th street in Chicago, county of Cook, Ill. Approved Mar. 21, 1924. 1 p. (Public 61.)

*Chattahoochee River.* H. R. 3198, act to authorize Alabama and Georgia, through their respective Highway Departments, to construct bridge across Chattahoochee River at or near Eufaula, Ala., connecting Barbour County, Ala., and Quitman County, Ga. Approved Feb. 27, 1924. 1 p. (Public 33.)

*Cherokee Indians.* H. R. 4457, act conferring jurisdiction upon Court of Claims to hear, examine, adjudicate, and enter judgment in any claims which Cherokee Indians may have against United States. [Approved Mar. 19, 1924.] 2 p. (Public 57.)

## Public [act] 33-61, 68th Congress—Continued.

- Columbia River*. H. R. 4120, act granting consent of Congress to Greater Wenatchee Irrigation District to construct bridge across Columbia River [Wash.]. Approved Mar. 18, 1924. 1 p. (Public 50.)
- Current River*. H. R. 4984, act to authorize Clay County bridge district, Ark., to construct bridge over Current River [near Finley's Ferry, Ark.]. Approved Mar. 18, 1924. 1 p. (Public 53.)
- Finland*. H. R. 5557, act to authorize settlement of indebtedness of Republic of Finland to United States. Approved Mar. 12, 1924. 1 p. (Public 41.)
- Government publications*. H. R. 7039, act to amend sec. 72 of chapter 23, printing act, approved Jan. 12, 1895, relative to allotment of public documents. Approved Mar. 18, 1924. 1 p. (Public 47.)
- Half-dollar*. S. 684, act to authorize coinage of 50-cent pieces in commemoration of commencement on June 18, 1923, of work of carving on Stone Mountain, Ga., monument to valor of soldiers of the South, which was the inspiration of their sons and daughters and grandsons and granddaughters in Spanish-American and World Wars, and in memory of Warren G. Harding, President of United States, in whose administration the work was begun. Approved Mar. 17, 1924. 1 p. (Public 46.)
- Hawaii*. H. R. 4121, act to extend provisions of certain [Federal aid] laws to Hawaii. [Approved Mar. 10, 1924.] 2 p. (Public 35.)
- Income tax*. H. R. 6901, act to amend sec. 252 of revenue act of 1921 in respect of credit and refunds. Approved Mar. 13, 1924. 1 p. (Public 43.)
- Indians*. H. R. 3444, act for relief of certain nations or tribes of Indians in Montana, Idaho, and Washington. [Approved Mar. 13, 1924.] 2 p. (Public 42.)
- Kankakee River*. H. R. 5737, act granting consent of Congress to county of Kankakee, Ill., and counties of Lake and Newton, Ind., to construct bridge across Kankakee River at or near State line between section 19, township 31 north, range 15 east of 3d principal meridian, in county of Kankakee, Ill., and section 1, township 31 north, range 10 west of 2d principal meridian, in counties of Lake and Newton, Ind. Approved Mar. 21, 1924. 1 p. (Public 59.)
- Little Calumet River*. H. R. 3845, act to authorize construction of bridge across Little Calumet River at Riverdale, Ill. [by Acme Steel Goods Company]. Approved Mar. 18, 1924. 1 p. (Public 49.)
- Mill Cut*. H. R. 4577, act for examination and survey of Mill Cut and Clubfoot Creek, N. C. Approved Mar. 14, 1924. 1 p. (Public 45.)
- Mississippi River*. H. R. 6420, act to extend time for construction of bridge across Mississippi River in section 17, township 28 north, range 23 west of 4th principal meridian in Minnesota [by Minneapolis and St. Paul, Minn., or either of them]. Approved Mar. 21, 1924. 1 p. (Public 60.)
- Newtown Creek*. H. R. 3265, act to authorize construction of bridge [by New York City across Newtown Creek] between boroughs of Brooklyn and Queens, in city and State of New York. Approved Mar. 11, 1924. 1 p. (Public 37.)
- Ohio River*. H. R. 5624, act authorizing construction of bridge across Ohio River to connect Benwood, W. Va., and Bellaire, Ohio [by Interstate Bridge Company]. Approved Mar. 18, 1924. 1 p. (Public 56.)
- Pearl River*. H. R. 4808, act granting consent of Congress to construction of bridge across Pearl River between St. Tammany Parish, La., and Hancock County, Miss. [by Highway Commission of Louisiana in cooperation with Mississippi or Hancock County]. Approved Mar. 11, 1924. 1 p. (Public 40.)
- H. R. 5633, act granting consent of Congress to board of supervisors of Hinds County, Miss., to construct bridge across Pearl River, Miss. [at or near Jackson]. Approved Mar. 21, 1924. 1 p. (Public 58.)
- Peedee River*. S. 2189, act granting consent of Congress to Highway Department of North Carolina to construct bridge across Peedee [Peedee] River, N. C., between Anson and Richmond counties [at or near Pee Dee]. Approved Feb. 29, 1924. 1 p. (Public 34.)
- Pere Marquette Lake*. H. R. 4182, act authorizing Ludington, Mason County, Mich., to construct bridge across arm of Pere Marquette Lake. Approved Mar. 18, 1924. 1 p. (Public 51.)
- St. Croix River*. H. R. 5337, act granting consent of Congress [to Maine] to construct [jointly with Canada] bridge over St. Croix River between Vanceboro, Me., and St. Croix, New Brunswick. Approved Mar. 18, 1924. 1 p. (Public 54.)
- St. John River*. H. R. 5348, act granting consent of Congress for construction of bridge across St. John River between Fort Kent, Me., and Clairs, New Brunswick [by Maine and Canada jointly]. Approved Mar. 18, 1924. 1 p. (Public 55.)
- St. Louis River*. H. R. 4187, act to legalize bridge across St. Louis River in Carlton County, Minn. [constructed by Minnesota]. Approved Mar. 18, 1924. 1 p. (Public 52.)
- Waccamaw River*. H. R. 2818, act to grant consent of Congress [to K. C. Council, F. B. Gault, and Oscar High] to construct dam and spillway across Waccamaw River, N. C. Approved Mar. 18, 1924. 1 p. (Public 48.)
- H. R. 3681, act to authorize building of bridge across Waccamaw River, S. C., [by Horry County, at or near Star Bluff, or at or near Bellamy's Landing]. Approved Mar. 11, 1924. 1 p. (Public 38.)
- West Pearl River*. H. R. 4807, act granting consent of Congress to Highway Commission of Louisiana to construct bridge across West Pearl River, La. [near Pearl River station]. Approved Mar. 11, 1924. 1 p. (Public 39.)
- Willamette River*. H. R. 584, act to authorize county of Multnomah, Oreg., to construct bridge across Willamette River in Portland, Oreg., in vicinity of present site of Sellwood Ferry. Approved Mar. 11, 1924. 1 p. (Public 36.)

## Public [joint] resolution 6-11, 68th Congress.

- District of Columbia*. S. J. Res. 57, joint resolution authorizing erection on public grounds in District of Columbia of statue of Jose Clara personifying "Serenity." Approved Mar. 12, 1924. 1 p. (Public resolution 10.)
- S. J. Res. 91, joint resolution to authorize National Society United States Daughters of 1812 to place marble tablet on Francis Scott Key Bridge. Approved Mar. 17, 1924. 1 p. (Public resolution 11.)

## Public [joint] resolution 6-11, 68th Congress—Continued.

*National Home for Disabled Volunteer Soldiers.* S. J. Res. 83, joint resolution for appointment of [John J. Steadman as] member of board of managers of National Home for Disabled Volunteer Soldiers. Approved Feb. 29, 1924. 1 p. (Public resolution 9.)

*Naval petroleum reserves.* H. J. Res. 160, joint resolution to provide appropriation for prosecution of suits to cancel leases [on oil lands in former naval reserves]. Approved Feb. 27, 1924. 1 p. (Public resolution 8.)

— S. J. Res. 71, joint resolution directing Secretary of Interior to institute proceedings touching sections 16 and 36, township 30 south, range 23 east, Mount Diablo meridian [within exterior limits of naval reserve numbered 1 in California]. Approved Feb. 21, 1924. 1 p. (Public resolution 6.)

*Senate.* S. J. Res. 84, joint resolution making appropriation for contingent expenses of Senate, fiscal year 1924. Approved Feb. 27, 1924. 1 p. (Public resolution 7.)

## CONFERENCE COMMITTEES

*Appropriations.* First deficiency appropriation bill, [fiscal year] 1924 [and prior fiscal years], conference report to accompany H. R. 7449; submitted by Mr. Madden, Mar. 27, 1924. 4 p. (H. rp. 390, 68th Cong. 1st sess.) \* Paper, 5c.

*Interior Department.* Interior Department appropriation bill, [fiscal year] 1925, conference report to accompany H. R. 5078; submitted by Mr. Cramton, Mar. 6, 1924. 7 p. (H. rp. 268, 68th Cong. 1st sess.) \* Paper, 5c.

— Interior Department appropriation bill, [fiscal year] 1925, conference report to accompany H. R. 5078; submitted by Mr. Cramton, Mar. 24, 1924. 2+[1] p. (H. rp. 358, 68th Cong. 1st sess.) \* Paper, 5c.

*Treasury Department.* Treasury and Post Office Departments appropriation bill, [fiscal year] 1925, conference report to accompany H. R. 6349; submitted by Mr. Madden, Mar. 28, 1924. 5 p. (H. rp. 391, 68th Cong. 1st sess.) \* Paper, 5c.

## HOUSE OF REPRESENTATIVES

*Calendars of House of Representatives, 68th Congress, 1st session, Mar. 1-31, 1924; no. 58-83, 1924, various paging, large 8° [Daily when House of Representatives is in session.]* ‡

*Oil land leasing acts with amendments, 57th Congress-67th Congress, Indian and public lands:* public law no. 86, approved Feb. 12, 1903, 57th Congress; public res. no. 8, approved Mar. 7, 1906, 59th Congress; public law no. 234 (extract from), approved June 16, 1906, 59th Congress; public law no. 321 (extract from), approved June 28, 1906, 59th Congress; public law no. 140, approved May 27, 1908, 60th Congress; public law no. 303, approved June 25, 1910, 61st Congress; public law no. 450, approved Mar. 2, 1911, 61st Congress; public law no. 314, approved Aug. 24, 1912, 62d Congress; public law no. 316, approved Aug. 24, 1912, 62d Congress; public law no. 393, approved Feb. 27, 1913, 62d Congress; public law no. 187, approved Aug. 25, 1914, 63d Congress; public law no. 218, approved Aug. 21, 1916, 64th Congress; public law no. 146, approved Feb. 25, 1920, 66th Congress; public law no. 127, approved Jan. 11, 1922, 67th Congress; public law no. 302, approved Sept. 15, 1922, 67th Congress; public law no. 500, approved Mar. 4, 1923, 67th Congress; public res. no. 4, approved Feb. 8, 1924, 68th Congress, 1924. [1]+41 p. \* Paper, 5c. 24-26298

*Rules.* Constitution, Jefferson's manual, and Rules of House of Representatives, with digest of practice, 68th Congress, 1st session; [compiled] by Lehr Fess, 1923. viii+709 p. (H. doc. 100, 68th Cong. 1st sess.) \* Paper, 75c. 6-17027

## ACCOUNTS COMMITTEE

*Enrolled Bills Committee, House.* Assistant clerk to Committee on Enrolled Bills, report to accompany H. Res. 195; submitted by Mr. MacGregor, Mar. 1, 1924. 1 p. (H. rp. 251, 68th Cong. 1st sess.) \* Paper, 5c.

*Fulham, William H.* William H. Fulham and Belle Dupré, report to accompany H. Res. 200 [to pay to William H. Fulham \$203.33 and to Belle Dupré \$103.33 as clerk hire to late H. Garland Dupré]; submitted by Mr. MacGregor, Mar. 1, 1924. 1 p. (H. rp. 250, 68th Cong. 1st sess.) \* Paper, 5c.

- House of Representatives.* Authorizing select committee appointed under House resolution 217 to employ stenographic and other assistance, and for other purposes, report to accompany H. Res. 221; submitted by Mr. MacGregor. Mar. 18, 1924. 1 p. (H. rp. 323, 68th Cong. 1st sess.) \* Paper, 5c.
- Enrolling clerk to act during illness of present incumbent, report to accompany H. Res. 199; submitted by Mr. MacGregor. Mar. 1, 1924. 1 p. (H. rp. 252, 68th Cong. 1st sess.) \* Paper, 5c.
- Shipping Board.* Authorizing select committee appointed under House resolution 186 [to investigate Shipping Board, etc.] to employ stenographic and other assistance, and for other purposes, report to accompany H. Res. 212; submitted by Mr. MacGregor. Mar. 18, 1924. 1 p. (H. rp. 322, 68th Cong. 1st sess.) \* Paper, 5c.

## AGRICULTURE COMMITTEE

- Agricultural attachés.* Promoting sale of farm products abroad, report to accompany H. R. 7111 [to promote American agriculture by making more extensively available by expanding service now rendered by Department of Agriculture in gathering and disseminating information regarding agricultural production, competition, and demand in foreign countries in promoting sale of farm products abroad, and in other ways]; submitted by Mr. Haugen. Mar. 1, 1924. 15 p. (H. rp. 248, 68th Cong. 1st sess.) \* Paper, 5c. 24—26090
- Agricultural products.* McNary-Haugen bill, hearings on H. R. 5563, declaring emergency in respect to certain agricultural commodities and to promote equality between agricultural commodities and other commodities, Feb. 20 [—Mar. 12], 1924. 1924. [pts. 5-11, xxvii]+289-530 p. (Serial E, pts. 5-11.) \* Paper, each pt. 5c.
- Bread bill.* hearings on H. R. 4533, to establish standard weights for loaves of bread, Feb. 18 and 19, 1924. 1924. iii+66 p. (Serial M.) \* Paper, 5c.
- Cotton.* Cotton crop reports, report to accompany S. 2112 [authorizing Department of Agriculture to issue semimonthly cotton crop reports and providing for their publication simultaneously with ginning reports of Department of Commerce]; submitted by Mr. Haugen. Mar. 27, 1924. 2 p. (H. rp. 384, 68th Cong. 1st sess.) [Corrected print.] \* Paper, 5c.
- Swank cotton crop reports bill, hearings on H. R. 5842, authorizing Department of Agriculture to issue semimonthly cotton crop reports and providing for their publication simultaneously with ginning reports of Department of Commerce, Feb. 14-16, 1924. 1924. iii+83 p. (Serial K.) \* Paper, 10c.
- Dairy Bureau.* To establish Dairy Bureau in Department of Agriculture, report to accompany H. R. 7113; submitted by Mr. Haugen. Mar. 29, 1924. 6 p. (H. rp. 399, 68th Cong. 1st sess.) \* Paper, 5c.
- Mississippi River Wild Life and Fish Refuge,* hearings on H. R. 4088, to establish Upper Mississippi River Wild Life and Fish Refuge, Feb. 11-13, 1924. 1924. iii+104 p. (Serial J.) \* Paper, 10c.
- Wheat.* Little export bill, hearings on H. R. 78, to authorize Secretary of Agriculture to purchase, store, and sell wheat, and to secure and maintain to producer reasonable price for wheat and to consumer reasonable price for bread, and to stabilize wheat prices, Mar. 5, 1924. 1924. ii+23 p. (Serial P.) \* Paper, 5c.
- Wheat prices in 1917, 1918, and 1919, hearings on H. R. 7062, to determine and refund difference between price received for wheat of 1917, 1918, and 1919 fixed by United States and its agents, and price which wheat of 1917, 1918, and 1919 would have brought unfixed thereby, Feb. 27, 1924; [statement of Sterling P. Bond]. 1924. iii+14 p. (Serial O.) \* Paper, 5c.
- World's Poultry Congress.* Extending invitations to Governments to participate in World's Poultry Congress, report to accompany H. J. Res. 189; submitted by Mr. Haugen. Mar. 29, 1924. 3 p. (H. rp. 400, 68th Cong. 1st sess.) \* Paper, 5c.

## APPROPRIATIONS COMMITTEE

- Appropriations.* First deficiency appropriation bill. [fiscal year] 1924 [and prior fiscal years], hearing before subcommittee in charge of deficiency appropriations, 1924. ii+811 p. \* Paper, 55c.

*Appropriations*—Continued. First deficiency appropriation bill, fiscal year 1924 [and prior fiscal years], report to accompany H. R. 7449; submitted by Mr. Madden. Mar. 1, 1924. 24 p. (H. rp. 249, 68th Cong. 1st sess.) \* Paper, 5c.

— Independent offices appropriation bill, [fiscal year] 1925, hearing before subcommittee in charge of independent offices appropriation bill for 1925. 1924. ii+736 p. \* Paper, 75c.

— Independent offices appropriation bill, [fiscal year] 1925, report to accompany H. R. 8233; submitted by Mr. Madden. Mar. 26, 1924. 29 p. (H. rp. 380, 68th Cong. 1st sess.) \* Paper, 5c.

*War Department.* War Department appropriation bill, [fiscal year] 1925, hearings before subcommittee in charge of War Department appropriation bill for 1925. 1924. 2 pts. [iv]+1794+[xxii] p. \* Paper, pt. 1 \$1.00; \* pt. 2, 50c.

pt. 1. Testimony on title 1 of bill comprising military activities of War Department.  
pt. 2. Testimony on title 2 of bill comprising nonmilitary activities of War Department.

— War Department appropriation bill, fiscal year 1925, report to accompany H. R. 7877; submitted by Mr. Anthony. Mar. 13, 1924. 52 p. (H. rp. 288, 68th Cong. 1st sess.) \* Paper, 5c.

## CENSUS COMMITTEE

*Cotton.* Collection and publication of cotton statistics, report to accompany S. 2113 [to amend act authorizing director of census to collect and publish statistics of cotton]; submitted by Mr. Rankin. Mar. 3, 1924. 1 p. (H. rp. 255, 68th Cong. 1st sess.) \* Paper, 5c.

## CIVIL SERVICE COMMITTEE

*Civil service pensions.* Retirement of employees in classified civil service, report to accompany H. R. 8202 [to amend act for retirement of employees in classified civil service and acts in amendment thereof]; submitted by Mr. Lehlbach. Mar. 28, 1924. 4 p. (H. rp. 394, 68th Cong. 1st sess.) \* Paper, 5c. 24—26299

*Personnel Classification Board.* The law and the Personnel Classification Board, hearings on H. R. 6896 [to amend classification act of 1923, by abolishing Personnel Classification Board and transferring powers and duties of said board to Civil Service Commission], Feb. 25—Mar. 1, 1924. 1924. ii+146 p. \* Paper, 15c.

— To abolish Personnel Classification Board, report to accompany H. R. 6896 [to amend classification act of 1923, by abolishing Personnel Classification Board and transferring powers and duties of said board to Civil Service Commission]; submitted by Mr. Lehlbach. Mar. 18, 1924. 4 p. (H. rp. 315, 68th Cong. 1st sess.) \* Paper, 5c. 24—26300

## CLAIMS COMMITTEE.

*Alaska Commercial Co.,* report to accompany S. 1021 [for relief of Alaska Commercial Company]; submitted by Mr. Bulwinkle. Mar. 24, 1924. 3 p. (H. rp. 356, 68th Cong. 1st sess.) \* Paper, 5c.

*Bess, Gerard E.* Gerard E. Bess, report to accompany H. R. 905 [for relief of Gerard E. Bess]; submitted by Mr. Underhill. Mar. 24, 1924. 5 p. (H. rp. 354, 68th Cong. 1st sess.) \* Paper, 5c.

*Lee, William H.* William H. Lee, report to accompany S. 790 [for relief of William H. Lee]; submitted by Mr. Bulwinkle. Mar. 24, 1924. 3 p. (H. rp. 355, 68th Cong. 1st sess.) \* Paper, 5c.

*Maryland Casualty Company.* Maryland Casualty Co. et al., report to accompany H. R. 6384 [for relief of Maryland Casualty Company, Fidelity and Deposit Company of Maryland, United States Fidelity and Guaranty Company, Baltimore, Md.]; submitted by Mr. Edmonds. Mar. 20, 1924. 18 p. (H. rp. 330, 68th Cong. 1st sess.) \* Paper, 5c.

— Maryland Casualty Co., United States Fidelity & Guaranty Co., Baltimore, Md., and National Surety Co., report to accompany H. R. 6383 [for relief of Maryland Casualty Company, United States Fidelity and Guaranty Company, Baltimore, Md., and National Surety Company]; submitted by Mr. Edmonds. Mar. 20, 1924. 7 p. (H. rp. 329, 68th Cong. 1st sess.) \* Paper, 5c.

- Nolan, Thomas.* Margaret Nolan, guardian of Thomas Nolan, report to accompany S. 1219 [for relief of Margaret Nolan, mother of Thomas Nolan]; submitted by Mr. Box, Mar. 13, 1924. 3 p. (H. rp. 298, 68th Cong. 1st sess.) \* Paper, 5c.
- Paul, Orville.* Orville Paul, report to accompany H. R. 4432 [for relief of Orville Paul, son and ward of Jennie Kingston]; submitted by Mr. Box, Mar. 20, 1924. 10 p. (H. rp. 335, 68th Cong. 1st sess.) \* Paper, 5c.
- Sharon, Mrs. Eva B.* Eva B. Sharon, report to accompany H. R. 5136 [for relief of Eva B. Sharon]; submitted by Mr. Sears of Nebraska, Mar. 20, 1924. 5 p. (H. rp. 328, 68th Cong. 1st sess.) \* Paper, 5c.
- Southern Pacific Company.* To ascertain cost to Southern Pacific Co. in closing breaks in Colorado River, report to accompany H. R. 6012; submitted by Mr. Fredericks, Mar. 27, 1924. 19 p. (H. rp. 383, 68th Cong. 1st sess.) [Includes views of Mr. Box.] \* Paper, 5c.
- Williams, Mrs. Ethel.* Ethel Williams, report to accompany S. 646 [for relief of Ethel Williams]; submitted by Mr. McReynolds, Mar. 20, 1924. 8 p. (H. rp. 326, 68th Cong. 1st sess.) \* Paper, 5c.

## COINAGE, WEIGHTS, AND MEASURES COMMITTEE

- Baskets.* Standards for hampers, round stave baskets, and splint baskets for fruit, hearing on H. R. 4085, to fix standards for hampers, round stave baskets, and splint baskets for fruit and vegetables, and for other purposes, Mar. 21, 1924. 1924. [1]+14 p. \* Paper, 5c.
- Half-dollar.* Coinage of 50-cent pieces in commemoration of carving on Stone Mountain, Ga., report to accompany H. R. 5259 [to authorize coinage of 50-cent pieces in commemoration of commencement on June 18, 1923, of work of carving on Stone Mountain, Ga., monument to valor of soldiers of the South, which was the inspiration of their sons and daughters and grandsons and granddaughters in Spanish-American and World Wars, and in memory of Warren G. Harding, President of United States, in whose administration the work was begun]; submitted by Mr. Vestal, Mar. 8, 1924. 1 p. (H. rp. 277, 68th Cong. 1st sess.) \* Paper, 5c.
- Weights and measures.* Standard of weights and measures for certain agricultural products, hearing on H. R. 3241, to establish standard of weights and measures for following wheat-mill, rye-mill, and corn-mill products, namely, flours, hominy, grits, and meals and all commercial feeding stuffs, Feb. 21, 1924. 1924. pt. 2. [1]+6 p. [Part 1 appeared in Monthly catalogue for Feb. 1924, p. 433.] \* Paper, 5c.
- To establish standard of weights and measures for flours, hominy, grits, and meals, and all commercial feeding stuffs, report to accompany H. R. 3241 [to establish standard of weights and measures for following wheat-mill, rye-mill, and corn-mill products, namely, flours, hominy, grits, and meals, and all commercial feeding stuffs]; submitted by Mr. Vestal, Mar. 14, 1924. 2 p. (H. rp. 309, 68th Cong. 1st sess.) \* Paper, 5c.

## DISTRICT OF COLUMBIA COMMITTEE

- Insurance.* Bill to amend insurance laws of District of Columbia, minority report to accompany H. R. 3689; submitted by Mr. Blanton, Mar. 24, 1924. 35 p. (H. rp. 231, pt. 2, 68th Cong. 1st sess.) [Part 1 appeared in Monthly catalogue for Feb. 1924, p. 433.] \* Paper, 5c.
- Medical Society of District of Columbia.* Amending charter of Medical Society of District of Columbia, report to accompany H. R. 4122; submitted by Mr. McLeod, Mar. 6, 1924. 3 p. (H. rp. 264, 68th Cong. 1st sess.) \* Paper, 5c.
- Optometry.* Practice of optometry in District of Columbia, report to accompany H. R. 3236 [to regulate practice of optometry in District of Columbia]; submitted by Mr. Fitzgerald, Mar. 31, 1924. 1 p. (H. rp. 410, 68th Cong. 1st sess.) \* Paper, 5c.
- Parks.* Extension of park system of District of Columbia, report to accompany H. R. 4805; submitted by Mr. Gibson, Mar. 10, 1924. 4 p. (H. rp. 278, 68th Cong. 1st sess.) \* Paper, 5c.
- Extension of park system of District of Columbia, report to accompany S. 1787; submitted by Mr. Gibson, Mar. 21, 1924. 1 p. (H. rp. 337, 68th Cong. 1st sess.) \* Paper, 5c.



*Rent Commission.* District of Columbia Rent Commission, hearings before subcommittee on H. R. 7962 (H. R. 23 amended), to create and establish commission, as independent establishment of Federal Government, to regulate rents in District of Columbia, Feb. 11 [-27], 1924. 1924. pts. 1-3. [vi]+1-450 p. il. \* Paper, each pt. 15c.

*Streets.* Changing name of Keokuk street to Military road, report to accompany S. 113; submitted by Mr. Blanton, Mar. 29, 1924. 1 p. (H. rp. 408, 68th Cong. 1st sess.) \* Paper, 5c.

— Changing name of 37th street between Chevy Chase circle and Reno road [to Chevy Chase drive], report to accompany H. R. 6296; submitted by Mr. Beers, Mar. 24, 1924. 2 p. (H. rp. 351, 68th Cong. 1st sess.) \* Paper, 5c.

— Vacate and extend streets near Walter Reed General Hospital, report to accompany S. 114 [to vacate streets and alleys within area known as Walter Reed General Hospital, District of Columbia, and to authorize extension and widening of 14th street from Montague street to its southern terminus south of Dahlia street, Nicholson street from 13th street to 16th street, Colorado avenue from Montague street to 13th street, Concord avenue from 16th street to its western terminus west of 8th street west, 13th street from Nicholson street to Piney Branch road, and Piney Branch road from 13th street to Butternut street]; submitted by Mr. Zibelman, Mar. 26, 1924. 1 p. (H. rp. 373, 68th Cong. 1st sess.) \* Paper, 5c.

— Widening of 4th street nw., report to accompany S. 1343 [to authorize widening of 4th street, south of Cedar street northwest, District of Columbia]; submitted by Mr. Kent, Mar. 21, 1924. 2 p. (H. rp. 338, 68th Cong. 1st sess.) \* Paper, 5c.

— Widening of Georgia avenue, report to accompany S. 1339 [to authorize widening of Georgia avenue between Fairmont street and Gresham place northwest]; submitted by Mr. Gibson, Mar. 13, 1924. 2 p. (H. rp. 301, 68th Cong. 1st sess.) \* Paper, 5c.

*Teachers.* Teachers' salary and school reorganization bill for District of Columbia, minority report to accompany H. R. 6721 [to amend act to fix and regulate salaries of teachers, school officers, and other employees of Board of Education of District of Columbia, as amended, and for other purposes]; submitted by Mr. Blanton, Mar. 29, 1924. 12 p. (H. rp. 302, pt. 2, 68th Cong. 1st sess.) \* Paper, 5c.

— Teachers' salary and school reorganization bill for District of Columbia, report to accompany H. R. 6721 [to amend act to fix and regulate salaries of teachers, school officers, and other employees of Board of Education of District of Columbia, as amended, and for other purposes]; submitted by Mr. Lampert, Mar. 14, 1924. 9 p. (H. rp. 302 [pt. 1], 68th Cong. 1st sess.) \* Paper, 5c.

#### ELECTION OF PRESIDENT, VICE PRESIDENT, AND REPRESENTATIVES COMMITTEE

*President of United States.* Proposing amendment to Constitution of United States, minority report to accompany H. J. Res. 93 [proposing amendment to Constitution of United States fixing commencement of terms of President and Vice President and Members of Congress, and fixing time of assembling of Congress]; submitted by Mr. Jeffers, Mar. 3, 1924. 4 p. (H. rp. 211, pt. 2, 68th Cong. 1st sess.) \* Paper, 5c.

— Providing for meeting of electors of President and Vice President, for issuance and transmission of certificates of their selection and result of their determination, hearing on H. R. 7108 and H. R. 8054, Feb. 21, 1924; testimony of Hatton W. Sumners [and] William Tyler Page, 1924. ii+3 p. \* Paper, 5c.

#### ELECTIONS COMMITTEE, NO. 2

*Cole, E. W.* Case of E. W. Cole, hearings on claim of E. W. Cole to seat in House of Representatives as representative at large from Texas, Mar. 18, 1924; [statement of Carlos Bee], 1924. ii+14 p. \* Paper, 5c.

— Claim of E. W. Cole for seat in House of Representatives as representative at large from Texas, report; submitted by Mr. Nelson of Wisconsin, Mar. 29, 1924. 4 p. (H. rp. 398, 68th Cong. 1st sess.) \* Paper, 5c.

*Contested elections.* Clark v. Moore, report on contested-election case of Don H. Clark v. R. Lee Moore from 1st Congressional district of Georgia; submitted by Mr. Nelson of Wisconsin. Mar. 26, 1924. 4 p. (H. rp. 367, 68th Cong. 1st sess.) \* Paper, 5c.

## FLOOD CONTROL COMMITTEE

*Floods.* Preliminary examinations of sundry streams, report to accompany H. R. 8070 [authorizing preliminary examinations and surveys of sundry streams with view to control of their floods]; submitted by Mr. Schall. Mar. 20, 1924. 6 p. (H. rp. 334, 68th Cong. 1st sess.) [Corrected print. 1st print has 6 pages.] \* Paper, 5c.

## FOREIGN AFFAIRS COMMITTEE

*Crignier, Madame.* Relief of Madame Crignier, of France, report to accompany S. 2392 [authorizing appropriation to indemnify damages to property of Madame Crignier, caused by search for body of John Paul Jones]; submitted by Mr. Begg. Mar. 18, 1924. 10 p. (H. rp. 319, 68th Cong. 1st sess.) \* Paper, 5c.

*Germany.* Relief of distressed and starving women and children of Germany, report to accompany H. J. Res. 180; submitted by Mr. Fish. Mar. 3, 1924. 3 p. (H. rp. 256, 68th Cong. 1st sess.) \* Paper, 5c.

*Great Britain.* In re treaty between Great Britain and United States having for its purpose abolition of smuggling intoxicating liquors from Great Britain into America, hearings on H. Res. 174, requesting President of United States to transmit to House of Representatives copy of treaty between Great Britain and United States having for its purpose abolition of smuggling intoxicating liquors from Great Britain into America; statement of Henry St. George Tucker, Feb. 20 and Mar. 7, 1924. 1924. ii+32 p. [The hearing of Feb. 20, p. 1-7, was first issued as pt. 1.] \* Paper, 5c.

*Inter-American Electrical Communications Committee,* report to accompany S. J. Res. 79 [for representation of United States at meeting of Inter-American Committee on Electrical Communications to be held in Mexico City in 1924]; submitted by Mr. Fairchild. Mar. 29, 1924. 3 p. (H. rp. 403, 68th Cong. 1st sess.) \* Paper, 5c.

*International Institute of Agriculture.* Appropriations for payment of expenses of delegates to represent United States at general assembly of International Institute of Agriculture to be held at Rome in May, 1924, etc., report to accompany S. J. Res. 96 [authorizing appropriations for payment of expenses of delegates to represent United States at general assembly of International Institute of Agriculture to be held at Rome in May, 1924, and for payment of quotas of Hawaii, the Philippines, Porto Rico, and Virgin Islands for support of Institute, calendar year 1924]; submitted by Mr. Cole of Iowa. Mar. 18, 1924. 5 p. (H. rp. 320, 68th Cong. 1st sess.) \* Paper, 5c.

*International Sanitary Conference of American Republics.* 7th Pan American Sanitary Conference, report to accompany S. J. Res. 77 [authorizing appropriation to provide for representation of United States at 7th Pan American Sanitary Conference to be held at Habana, Cuba]; submitted by Mr. Porter. Mar. 29, 1924. 2 p. (H. rp. 402, 68th Cong. 1st sess.) \* Paper, 5c.

*International Statistical Bureau.* International Statistical Institute at The Hague, report to accompany S. J. Res. 76 [authorizing appropriations for maintenance by United States of membership in International Statistical Bureau at The Hague]; submitted by Mr. Browne of Wisconsin. Mar. 28, 1924. 4 p. (H. rp. 396, 68th Cong. 1st sess.) \* Paper, 5c.

*Sharp, Mrs. May A.* May Adelaide Sharp, report to accompany H. R. 6498 [for relief of May Adelaide Sharp]; submitted by Mr. Moores of Indiana. Mar. 29, 1924. 2 p. (H. rp. 404, 68th Cong. 1st sess.) \* Paper, 5c.

## IMMIGRATION AND NATURALIZATION COMMITTEE

*Immigration.* Restriction of immigration, hearings on H. R. 5, H. R. 101, H. R. 561, H. R. 6540, Jan. 14-Feb. 12, 1924. 1924. ii+915-1175+ii p. (Serial 2-A.) \* Paper, 25c.

— Restriction of immigration, minority report to accompany H. R. 7995; submitted by Mr. Sabath. Mar. 27, 1924. 34 p. (H. rp. 350, pt. 2, 68th Cong. 1st sess.) \* Paper, 5c.

*Immigration*—Continued. Restriction of immigration, report to accompany H. R. 7995; submitted by Mr. Johnson of Washington. Mar. 24, 1924. 41 p. (H. rp. 350 [pt. 1], 68th Cong. 1st sess.) \*Paper, 5c.

## INDIAN AFFAIRS COMMITTEE

*Chippewa Indians.* Payment of claims against Chippewa Indians of Minnesota, report to accompany H. R. 4461; submitted by Mr. Hudson. Mar. 7, 1924. 2 p. (H. rp. 275, 68th Cong. 1st sess.) \*Paper, 5c.

— To compensate [Chippewa] Indians of Minnesota for lands disposed of by free homestead act, report to accompany H. R. 26; submitted by Mr. Hudson. Mar. 7, 1924. 3 p. (H. rp. 272, 68th Cong. 1st sess.) \*Paper, 5c.

*Choctaw Indians.* Amend act authorizing payment of Choctaw and Chickasaw town-site fund, etc. [so as to provide for payment of shares of deceased Indians to their heirs], report to accompany H. R. 4462; submitted by Mr. Hastings. Mar. 13, 1924. 2 p. (H. rp. 293, 68th Cong. 1st sess.) \*Paper, 5c.

— To adjudicate claims of Choctaw and Chickasaw Indians, report to accompany H. R. 5325 [conferring jurisdiction upon Court of Claims to hear, examine, adjudicate, and enter judgment in any claims which Choctaw and Chickasaw Indians may have against United States]; submitted by Mr. Garber. Mar. 13, 1924. 2 p. (H. rp. 295, 68th Cong. 1st sess.) \*Paper, 5c.

*Creek Indians.* Authorizing Court of Claims to adjudicate claims of Creek Indians, report to accompany H. R. 7913; submitted by Mr. Hastings. Mar. 20, 1924. 2 p. (H. rp. 333, 68th Cong. 1st sess.) \*Paper, 5c.

*Five Civilized Tribes.* To amend act fulfilling treaty stipulations with various Indian tribes, report to accompany H. R. 7077 [to amend act to amend act making appropriations for current and contingent expenses of Bureau of Indian Affairs, for fulfilling treaty stipulations with various Indian tribes, and for other purposes, fiscal year 1914, relating to certain payments from funds of Five Civilized Tribes of Oklahoma for cost of street paving and construction of sidewalks and sewers]; submitted by Mr. Howard of Oklahoma. Mar. 6, 1924. 2 p. (H. rp. 271, 68th Cong. 1st sess.) \*Paper, 5c.

*Indian reservations.* Leasing of unallotted lands of Indians for oil and gas, report to accompany H. R. 6298; submitted by Mr. Garber. Mar. 27, 1924. 2 p. (H. rp. 386, 68th Cong. 1st sess.) \*Paper, 5c.

*Indians.* Administration of Indian affairs in Oklahoma, hearing on H. J. Res. 181. Feb. 21, 1924. 1924. [1]+32 p. \*Paper, 5c.

— Pay tuition of Indian children in public schools, report to accompany H. R. 4835; submitted by Mr. Leavitt. Mar. 6, 1924. 2 p. (H. rp. 270, 68th Cong. 1st sess.) \*Paper, 5c.

*Jocko Reservation.* Additional names to final roll of Indians, Flathead [or Jocko] Reservation, Mont., report to accompany H. R. 2875; submitted by Mr. Snyder. Mar. 13, 1924. 2 p. (H. rp. 296, 68th Cong. 1st sess.) \*Paper, 5c.

*Kansa Indians.* Extension of period of restriction against alienation on homestead allotments, Kansas or Kaw tribe of Indians in Oklahoma, report to accompany H. R. 2887; submitted by Mr. Garber. Mar. 6, 1924. 3 p. (H. rp. 269, 68th Cong. 1st sess.) \*Paper, 5c.

*Nisqually Reservation.* Relief of dispossessed allotted Indians of Nisqually Reservation, Wash., report to accompany H. R. 6490; submitted by Mr. Leavitt. Mar. 27, 1924. 2 p. (H. rp. 387, 68th Cong. 1st sess.) \*Paper, 5c.

*Osage Indians.* Division of lands and funds of Osage Indians in Oklahoma, report to accompany H. R. 5726 [to amend act to amend sec. 3 of act for division of lands and funds of Osage Indians in Oklahoma]; submitted by Mr. Snyder. Mar. 5, 1924. 5 p. (H. rp. 260, 68th Cong. 1st sess.) \*Paper, 5c.

— Modifying Osage fund restrictions, hearings on H. R. 5726. Feb. 22-29, 1924. 1924. [1]+331-389 p. (Serial 2.) \*Paper, 10c.

*Peirce, Charles F.* Charles F. Peirce, Frank T. Mann, and Mollie V. Gaither, report to accompany H. R. 6328 [for relief of Charles F. Peirce, Frank T. Mann, and Mollie V. Gaither]; submitted by Mr. Howard of Nebraska. Mar. 13, 1924. 2 p. (H. rp. 297, 68th Cong. 1st sess.) \*Paper, 5c.

- Pottawatomi Indians.* Pay certain funds to various Wisconsin Pottawatomi Indians, report to accompany H. R. 7239; submitted by Mr. Hudson. Mar. 20, 1924. 2 p. (H. rp. 331, 68th Cong. 1st sess.) \*Paper, 5c.
- Quapaw Agency.* Removal of restrictions on alienation of lands of allottees of Quapaw Agency, Okla., report to accompany H. R. 7453 [to amend act for removal of restrictions on alienation of lands of allottees of Quapaw Agency, Okla., and sale of all tribal lands, school, agency, or other buildings on any of reservations within jurisdiction of such agency, so as to permit sale of homestead allotments]; submitted by Mr. Howard of Oklahoma. Mar. 20, 1924. 1 p. (H. rp. 332, 68th Cong. 1st sess.) \*Paper, 5c.
- To perfect title of purchasers of Indian lands, report to accompany H. R. 4818 [to perfect title of purchasers of Indian lands sold under provisions of act of Congress of Mar. 3, 1909, and regulations pursuant thereto as applied to Indians of Quapaw Agency]; submitted by Mr. Howard of Oklahoma. Mar. 13, 1924. 2 p. (H. rp. 294, 68th Cong. 1st sess.) \*Paper, 5c.
- Red Lake Reservation.* Payment to Red Lake Indians for lands surrendered for school farm use, report to accompany H. R. 4460 [authorizing payment to Red Lake Indians, out of tribal trust funds, for garden plats surrendered for school-farm use]; submitted by Mr. Hudson. Mar. 7, 1924. 2 p. (H. rp. 274, 68th Cong. 1st sess.) \*Paper, 5c.
- Saginaw Indians.* To amend act for relief of Chippewa Indians in Michigan, report to accompany H. R. 694 [to amend act for relief of Saginaw, Swan Creek, and Black River Band of Chippewa Indians in Michigan, so as to increase limit of attorneys' fees]; submitted by Mr. Hudson. Mar. 7, 1924. 2 p. (H. rp. 273, 68th Cong. 1st sess.) \*Paper, 5c.
- Seupelt, J. G.* J. G. Seupelt, report to accompany S. 1703 [for relief of J. G. Seupelt]; submitted by Mr. Snyder. Mar. 20, 1924. 2 p. (H. rp. 327, 68th Cong. 1st sess.) \*Paper, 5c.

## INSULAR AFFAIRS COMMITTEE

- Philippine independence,* hearing on H. J. Res. 131, to enable people of Philippine Islands to form constitution and national government and to provide for recognition of their independence. H. R. 3924, for withdrawal of United States from Philippine Islands. H. J. Res. 127, to grant complete independence to Philippine Islands and to effect treaty of recognition therewith, H. R. 2817, for independence of Philippine Islands, Feb. 17 and 25, 1924. 1924. [1]+99 p. \*Paper, 10c.
- Porto Rico.* Amend organic act of Porto Rico, hearing on H. R. 6583, Feb. 26, 1924. 1924. [1]+22 p. \*Paper, 5c.
- Amend organic act of Porto Rico, report to accompany H. R. 6583; submitted by Mr. Fairfield. Mar. 13, 1924. 6 p. (H. rp. 291, 68th Cong. 1st sess.) \*Paper, 5c.
- Civil government of Porto Rico, hearings on H. R. 4087, to amend and reenact sec. 20, 22, and 50 of act to provide civil government for Porto Rico [relating to salaries], and H. R. 6583, to amend organic act of Porto Rico, Feb. 13 and 14, 1924. 1924. [1]+160 p. \*Paper, 10c.

## INTERSTATE AND FOREIGN COMMERCE COMMITTEE

- Anthrax.* To prohibit importation and interstate shipment of certain articles contaminated with anthrax, report to accompany H. R. 6425; submitted by Mr. Winslow. Mar. 26, 1924. 2 p. (H. rp. 369, 68th Cong. 1st sess.) \*Paper, 5c.
- Calumet River.* Bridge across Calumet River, report to accompany H. R. 2665 [granting consent of Congress to Chicago to construct bridge across Calumet River in vicinity of 134th street in Chicago, county of Cook, Ill.]; submitted by Mr. Graham of Illinois. Mar. 26, 1924. 2 p. (H. rp. 370, 68th Cong. 1st sess.) \*Paper, 5c.
- Coast Guard.* United States Coast Guard law enforcement, hearing on H. R. 6815, to authorize temporary increase of Coast Guard for law enforcement. 1924. iii+23 p. \*Paper, 5c.
- Coast Guard cutters.* United States Coast Guard legislation, hearing on H. R. 6817, for construction of vessel for Coast Guard [for duty in Alaskan waters], Feb. 20, 1924. 1924. iii+7 p. \*Paper, 5c.

- Foreign Commerce Service.* To establish in Bureau of Foreign and Domestic Commerce of Department of Commerce a Foreign Commerce Service, hearings on H. R. 4517, Feb. 7-14, 1924. 1924. iii+171 p. \* Paper, 15c.
- Fox River.* Bridge across Fox River in St. Charles Township, Kane County, Ill., report to accompany H. R. 7104 [granting consent of Congress to Aurora, Elgin, and Fox River Electric Company to construct bridge across Fox River in St. Charles Township, Kane County, Ill.]; submitted by Mr. Graham of Illinois. Mar. 26, 1924. 2 p. (H. rp. 372, 68th Cong. 1st sess.) \* Paper, 5c.
- Inland Waterways Corporation.* Inland Waterways Corporation, hearings on H. R. 6647, to create Inland Waterways Corporation for purpose of carrying out mandate and purpose of Congress as expressed in sec. 201 and 500 of transportation act, Feb. 26-Mar. 7, 1924. 1924. iii+201 p. \* Paper, 25c.
- To create Inland Waterways Corporation for purpose of carrying out mandate and purpose of Congress as expressed in sec. 201 and 500 of transportation act, report to accompany H. R. 8209; submitted by Mr. Denison. Mar. 26, 1924. 14 p. (H. rp. 375, 68th Cong. 1st sess.) \* Paper, 5c.
- Mahoning River.* Bridge across Mahoning River, Ohio, report to accompany H. R. 6623 [granting consent of Congress to Pittsburgh, Youngstown & Ashtabula Railway Company to construct bridge across Mahoning River, Ohio, at or near Haselton]; submitted by Mr. Cooper of Ohio. Mar. 13, 1924. 2 p. (H. rp. 292, 68th Cong. 1st sess.) \* Paper, 5c.
- Minnesota River.* Bridge across Minnesota River, report to accompany H. R. 6724 [granting consent of Congress to counties of Sibley and Scott, Minn., to construct bridge across Minnesota River at or near Blakely]; submitted by Mr. Newton of Minnesota. Mar. 13, 1924. 2 p. (H. rp. 299, 68th Cong. 1st sess.) \* Paper, 5c.
- Mississippi River.* Bridge across Mississippi River between Carroll County, Ill., and Jackson County, Iowa, report to accompany H. R. 7063 [granting consent of Congress to Illinois and Iowa, or either of them, to construct bridge across Mississippi River, connecting county of Carroll, Ill., and county of Jackson, Iowa]; submitted by Mr. Graham of Illinois. Mar. 26, 1924. 2 p. (H. rp. 371, 68th Cong. 1st sess.) \* Paper, 5c.
- Bridge across Mississippi River, report to accompany S. 2488 [to authorize Minneapolis, Minn., to construct bridge across Mississippi River in said city]; submitted by Mr. Newton of Minnesota. Mar. 27, 1924. 2 p. (H. rp. 382, 68th Cong. 1st sess.) \* Paper, 5c.
- Bridge across Mississippi River, report to accompany S. 2656 [granting consent of Congress to construction of bridge across Mississippi River near and above New Orleans, La., by said city through its Public Belt Railroad Commission]; submitted by Mr. Parks of Arkansas. Mar. 26, 1924. 2 p. (H. rp. 368, 68th Cong. 1st sess.) \* Paper, 5c.
- Missouri River.* Bridge across Missouri River between Potter and Dewey counties, S. Dak., report to accompany H. R. 6955 [granting consent of Congress to South Dakota for construction of bridge across Missouri River between Potter County and Dewey County, S. Dak.]; submitted by Mr. Burtness. Mar. 13, 1924. 2 p. (H. rp. 300, 68th Cong. 1st sess.) \* Paper, 5c.
- Bridge across Missouri River, report to accompany S. 2332 [granting consent of Congress to South Dakota for construction of bridge across Missouri River between Hughes County and Stanley County, S. Dak.]; submitted by Mr. Burtness. Mar. 26, 1924. 2 p. (H. rp. 374, 68th Cong. 1st sess.) \* Paper, 5c.
- Panama Canal.* Compensation to retired warrant officers and enlisted men employed by Panama Canal, report to accompany H. R. 6816; submitted by Mr. Rayburn. Mar. 22, 1924. 3 p. (H. rp. 348, 68th Cong. 1st sess.) \* Paper, 5c.
- Open-market purchases of supplies for use on Panama Canal and in Canal Zone, report to accompany H. R. 7015; submitted by Mr. Winslow. Mar. 25, 1924. 3 p. (H. rp. 363, 68th Cong. 1st sess.) \* Paper, 5c.
- Panama Canal Zone, proposed legislation, hearing on H. R. 7015, H. R. 7307, H. R. 6816, and H. R. 7762, open market purchases, liability of owners of motor vehicles, compensation of retired warrant officers and enlisted men, and measurement of vessels, Mar. 12 and 13, 1924. 1924. ii+33 p. \* Paper, 5c.

- Pearl River.* Bridge across Pearl River, Miss., report to accompany H. R. 6902 [granting consent of Congress to board of supervisors of Leake County, Miss., to construct bridge across Pearl River, Miss., at or near Battle Bluff Crossing]; submitted by Mr. Rayburn. Mar. 14, 1924. 2 p. (H. rp. 308, 68th Cong. 1st sess.) \* Paper, 5c.
- Bridge across Pearl River, Miss., report to accompany H. R. 6903 [granting consent of Congress to board of supervisors of Leake County, Miss., to construct bridge across Pearl River, Miss., at or near Grigsbys Ferry]; submitted by Mr. Huddleston. Mar. 14, 1924. 2 p. (H. rp. 303, 68th Cong. 1st sess.) \* Paper, 5c.
- Porto Rico.* Extension of welfare of maternity and infancy act to Porto Rico, report to accompany H. R. 6142 [to extend to Porto Rico benefits of act for promotion of welfare and hygiene of maternity and infancy, as amended]; submitted by Mr. Burtness. Mar. 22, 1924. 2 p. (H. rp. 346, 68th Cong. 1st sess.) \* Paper, 5c.
- Public protection of maternity and infancy, Porto Rico, hearings on H. R. 6142, amending act for promotion of welfare of maternity and infancy [by extending provisions of act to Porto Rico], Feb. 19, 1924. 1924. iii+20 p. \* Paper, 5c.
- Savannah River.* Bridge across Savannah River near Augusta, Ga., report to accompany H. R. 8180 [to revive and reenact act authorizing counties of Aiken, S. C., and Richmond, Ga., to construct bridge across Savannah River at or near Augusta, Ga.]; submitted by Mr. Huddleston. Mar. 26, 1924. 2 p. (H. rp. 378, 68th Cong. 1st sess.) \* Paper, 5c.
- Susquehanna River.* Bridge across Susquehanna River at Millersburg, Pa., report to accompany H. R. 6810 [granting consent of Congress to Millersburg and Liverpool Bridge Corporation to construct bridge across Susquehanna River, at Millersburg, Pa.]; submitted by Mr. Wyant. Mar. 18, 1924. 2 p. (H. rp. 317, 68th Cong. 1st sess.) \* Paper, 5c.

## INVALID PENSIONS COMMITTEE

- Militia.* Pensions for Militia organizations of the several States, report to accompany H. R. 5936 [to extend provisions of pension act of May 11, 1912, to officers and enlisted men of all State Militia and other State organizations that rendered service to the Union cause during Civil War for period of 90 days or more, and providing pensions for their widows, minor children, and dependent parents]; submitted by Mr. Fulbright. Mar. 12, 1924. 69 p. (H. rp. 287, 68th Cong. 1st sess.) \* Paper, 5c.
- Pensions.* Granting pensions and increase of pensions to certain soldiers and sailors of Civil War, etc., report to accompany H. R. 7816 [substituted for H. R. 812 and other bills]; submitted by Mr. Elliott. Mar. 11, 1924. 105 p. (H. rp. 283, 68th Cong. 1st sess.) \* Paper, 10c.
- Increase of Civil War pensions, minority report to accompany H. R. 7963 [to increase pensions of persons who served in Army, Navy, or Marine Corps during Civil War, and of widows and former widows of such persons, and Army nurses of said war]; submitted by Mr. O'Brien. Mar. 26, 1924. 2 p. (H. rp. 314, pt. 2, 68th Cong. 1st sess.) \* Paper, 5c.
- Increase of Civil War pensions, report to accompany H. R. 7963 [to increase pensions of persons who served in Army, Navy, or Marine Corps during Civil War, and of widows and former widows of such persons, and Army nurses of said war]; submitted by Mr. Fuller. Mar. 17, 1924. 3 p. (H. rp. 314 [pt. 1], 68th Cong. 1st sess.) \* Paper, 5c.

## IRRIGATION AND RECLAMATION COMMITTEE

- Reclamation of land.* Extension of charges on reclamation projects, hearings on S. 1631, to extend time for payment of charges due on reclamation projects, Mar. 8, 1924. 1924. ii+51 p. \* Paper, 10c.
- Relief of settlers on Government reclamation projects, report to accompany S. 1631 [to authorize deferring of payments of reclamation charges]; submitted by Mr. Smith. Mar. 14, 1924. 3 p. (H. rp. 312, 68th Cong. 1st sess.) \* Paper, 5c.

## JUDICIARY COMMITTEE

- Alaska.* Amending law providing for special taxes on business and trades in Alaska, hearing on H. R. 6584, Mar. 15, 1924. 1924. ii+11 p. (Serial 17.) \* Paper, 5c.
- Bankruptcy.* To amend bankruptcy law, hearings on H. R. 5426 and H. R. 5193, Feb. 20, 1924. 1924. ii+20 p. (Serial 11.) \* Paper, 5c.
- Calendar.* Legislative calendar, 68th Congress, Mar. 3-24, 1924; no. 7-9. 1924. Each 56 p. or 66 p. 4° ‡
- Child labor.* Child-labor amendment to Constitution of United States, minority report to accompany H. J. Res. 184; submitted by Mr. Graham, of Pennsylvania. Mar. 29, 1924. 10 p. (H. rp. 395, pt. 2, 68th Cong., 1st sess.) \* Paper, 5c.
- Child-labor amendment to Constitution of United States, report to accompany H. J. Res. 184; submitted by Mr. Foster. Mar. 28, 1924. 21 p. (H. rp. 395 [pt. 1], 68th Cong. 1st sess.) \* Paper, 5c. 24-26301
- Proposed child-labor amendments to Constitution of United States, hearings, Feb. 7-Mar. 8, 1924. 1924. iv+307 p. (Serial 16.) \* Paper, 30c.
- Commerce.* To amend China trade act of 1922, report to accompany H. R. 7190; submitted by Mr. Dyer. Mar. 18, 1924. 20 p. (H. rp. 321, 68th Cong. 1st sess.) \* Paper, 5c.
- Constitution of United States.* Proposal and ratification of amendments to Constitution of United States, hearing on H. J. Res. 68, Mar. 5, 1924. 1924. [pt. 2], ii+15 p. (Serial 5, pt. 2.) \* Paper, 5c.
- Proposal and ratification of amendments to Constitution of United States, hearing on H. J. Res. 68, Mar. 5, 1924; statement of Louis A. Coolidge. 1924. [pt. 3], ii+3 p. (Serial 5, pt. 3.) \* Paper, 5c.
- Courts of United States.* To limit power of United States courts to express opinions as to credibility of witnesses or weight of testimony, report to accompany H. R. 3260 [to amend practice and procedure in Federal courts, so that in jury trials presiding judge shall not express his opinion as to credibility of witnesses or weight of testimony involved in issue]; submitted by Mr. Graham of Pennsylvania. Mar. 25, 1924. 1 p. (H. rp. 365, 68th Cong. 1st sess.) \* Paper, 5c.
- District Courts.* Providing for additional place for holding United States court in eastern district of Oklahoma at Ada, Okla., report to accompany H. R. 714; submitted by Mr. Yates. Mar. 26, 1924. 2 p. (H. rp. 377, 68th Cong. 1st sess.) \* Paper, 5c.
- Providing for holding of district and circuit courts at Poteau, Okla., report to accompany H. R. 644; submitted by Mr. Yates. Mar. 27, 1924. 2 p. (H. rp. 388, 68th Cong. 1st sess.) [Corrected print.] \* Paper, 5c.
- Providing terms of court to be held at Pauls Valley, Okla., report to accompany H. R. 162; submitted by Mr. Yates. Mar. 28, 1924. 2 p. (H. rp. 392, 68th Cong. 1st sess.) \* Paper, 5c.
- Term of court at Ada, Okla., hearing on H. R. 714, Jan. 22, 1924. 1924. ii+11 p. (Serial 18.) \* Paper, 5c.
- Term of court at Casper, Wyo., hearing on H. R. 4445, Mar. 5, 1924; statement of Charles E. Winter. 1924. [1]+6 p. (Serial 21.) \* Paper, 5c.
- Term of court at Casper, Wyo., report to accompany H. R. 4445; submitted by Mr. Graham of Pennsylvania. Mar. 27, 1924. 1 p. (H. rp. 385, 68th Cong. 1st sess.) \* Paper, 5c.
- Employers' liability and workmen's compensation.* To amend employees' compensation act, report to accompany H. R. 7041 [to amend act to provide compensation for employees of United States suffering injuries while in performance of their duties]; submitted by Mr. Graham of Pennsylvania. Mar. 10, 1924. 3 p. (H. rp. 280, 68th Cong. 1st sess.) \* Paper, 5c.
- To amend United States employees' compensation act, hearing on H. R. 7041, Mar. 5, 1924. 1924. ii+17 p. (Serial 14.) \* Paper, 5c.
- House of Representatives.* Alleged charge against 2 Members of Congress, report on communication of Attorney General in reply to H. Res. 211 [directing Attorney General to transmit names of 2 Members of Congress and nature of charges made against them]; submitted by Mr. Graham of Pennsylvania. Mar. 10, 1924. 3 p. (H. rp. 282, 68th Cong. 1st sess.) \* Paper, 5c.

- International Federation of Catholic Alumnae.* To incorporate International Federation of Catholic Alumnae, hearing on H. R. 6061, Feb. 21, 1924. 1924. ii+16 p. (Serial 15.) \* Paper, 5c.
- Judges.* To limit power of judges of United States courts, hearing on H. R. 2910, H. R. 3260, H. R. 4509, and H. R. 4821, Feb. 14, 1924. 1924. ii+20 p. (Serial 13.) \* Paper, 5c.
- Jury.* To authorize grand juries to sit during succeeding term to continue business unfinished by such grand jury, report to accompany H. R. 7271; submitted by Mr. Graham of Pennsylvania. Mar. 25, 1924. 3 p. (H. rp. 366, 68th Cong. 1st sess.) \* Paper, 5c.
- To permit clerks or stenographers employed to assist United States attorneys to be in attendance before grand juries, report to accompany H. R. 7270 [to amend sec. 1025, Revised statutes, so as to permit clerks or stenographers employed to assist United States attorneys to be in attendance before grand juries]; submitted by Mr. Graham of Pennsylvania. Mar. 24, 1924. 4 p. (H. rp. 352, 68th Cong. 1st sess.) \* Paper, 5c.
- Justice Department.* Directing Attorney General to furnish certain information to House of Representatives, report to accompany H. Res. 162 [requesting Attorney General to furnish to House of Representatives certain information regarding \$500,000 appropriated by Congress to prosecute war frauds, and for other purposes]; submitted by Mr. Graham of Pennsylvania. Mar. 6, 1924. 1 p. (H. rp. 237, 68th Cong. 1st sess.) \* Paper, 5c.
- Requiring certain information from Attorney General, report to accompany H. Res. 155 [requesting information from Attorney General regarding special attorneys appointed during 1922 and 1923 for prosecution of war frauds, and for other purposes]; submitted by Mr. Graham of Pennsylvania. Mar. 6, 1924. 1 p. (H. rp. 266, 68th Cong. 1st sess.) \* Paper, 5c.
- Larceny.* To amend act of Feb. 13, 1913 (37 Stat. 670), report to accompany H. R. 4168 [to amend act to punish unlawful breaking of seals of railroad cars containing interstate or foreign shipments, unlawful entering of such cars, stealing of freight and express packages or baggage or articles in process of transportation in interstate shipment, and felonious asportation of such freight or express packages or baggage or articles therefrom into another district of United States, and felonious possession or reception of same]; submitted by Mr. Dyer. Mar. 27, 1924. 7 p. (H. rp. 389, 68th Cong. 1st sess.) \* Paper, 5c.
- Transportation of interstate shipments from wagons, automobiles, trucks, etc., hearing on H. R. 4163 [to amend act to punish unlawful breaking of seals of railroad cars containing interstate or foreign shipments, unlawful entering of such cars, stealing of freight and express packages or baggage or articles in process of transportation in interstate shipment, and felonious asportation of such freight or express packages or baggage or articles therefrom into another district of United States, and felonious possession or reception of same], Feb. 20, 1924. 1924. ii+27 p. (Serial 12.) \* Paper, 5c.
- Marshals.* Granting pension to deputy marshals of district court for western district of Arkansas, hearings on H. R. 767 and H. R. 4456, Feb. 25 and Mar. 19, 1924. 1924. ii+20 p. (Serial 20.) \* Paper, 5c.
- National Society of Sons of American Revolution.* To amend act to incorporate National Society of Sons of American Revolution, report to accompany H. R. 7399; submitted by Mr. Graham of Pennsylvania. Mar. 26, 1924. 1 p. (H. rp. 379, 68th Cong. 1st sess.) \* Paper, 5c.
- Prohibition.* To provide punishment by fine and imprisonment for violations of national prohibition act, as amended, hearing on H. R. 728, Mar. 11, 1924. 1924. ii+25 p. (Serial 19.) \* Paper, 5c.
- Seal and seal fisheries.* Unlawful seizure of vessels in Bering Sea, report to accompany S. 1192 [to confer jurisdiction upon district court, northern district of California, to adjudicate claims of American citizens who suffered damages or loss resulting from seizure, detention, sale, or interference by United States of vessels charged with unlawful sealing in Bering Sea during years 1886-96]; submitted by Mr. Graham of Pennsylvania. Mar. 1, 1924. 4 p. (H. rp. 253, 68th Cong. 1st sess.) \* Paper, 5c.



## MERCHANT MARINE AND FISHERIES COMMITTEE

- Alaska.* Protection of fisheries of Alaska, report to accompany H. R. 8143; submitted by Mr. White of Maine. Mar. 24, 1924. 3 p. (H. rp. 357, 68th Cong. 1st sess.) \* Paper, 5c.
- Ships.* Admission of foreign-built ships to American registry, hearings on H. R. 3216 [to amend sec. 4132, Revised statutes, and to repeal act for admission of foreign-built ships to American registry for foreign trade], Feb. 28 and Mar. 4, 1924. 1924. ii+36 p. \* Paper, 5c.
- Steamboat Inspection Service.* To abolish inspection districts of Apalachicola, Fla., and Burlington, Vt., Steamboat-Inspection Service, report to accompany S. 1724 [to amend sec. 4414, Revised statutes, as amended, to abolish inspection districts of Apalachicola, Fla., and Burlington, Vt., Steamboat Inspection Service]; submitted by Mr. Greene of Massachusetts. Mar. 22, 1924. 1 p. (H. rp. 347, 68th Cong. 1st sess.) \* Paper, 5c.

## MILITARY AFFAIRS COMMITTEE

- Army.* To amend in certain particulars national defense act, report to accompany S. 2169; submitted by Mr. Wainwright. Mar. 28, 1924. 9 p. (H. rp. 397, 68th Cong. 1st sess.) [Corrected print.] \* Paper, 5c.
- Capron, Albert J.* Albert J. Capron, report to accompany H. R. 3030 [to allow and credit accounts of Albert J. Capron, formerly captain, Quartermaster Corps, Army, sum of \$84.52, disallowed by comptroller general]; submitted by Mr. Hill of Alabama. Mar. 6, 1924. 2 p. (H. rp. 263, 68th Cong. 1st sess.) \* Paper, 5c.
- Howard, Mrs. Warren V.* Widow of Warren V. Howard, report to accompany H. R. 3453 [for relief of widow of Warren V. Howard]; submitted by Mr. Wurzbach. Mar. 6, 1924. 2 p. (H. rp. 265, 68th Cong. 1st sess.) \* Paper, 5c.
- La Bare, J. W.* J. W. La Bare, report to accompany H. R. 1359 [for relief of J. W. La Bare]; submitted by Mr. Wurzbach. Mar. 18, 1924. 2 p. (H. rp. 318, 68th Cong. 1st sess.) \* Paper, 5c.
- Leavenworth, Fort.* Transfer to jurisdiction of Department of Justice portion of Fort Leavenworth reservation in Missouri, report to accompany H. R. 6207; submitted by Mr. McKenzie. Mar. 26, 1924. 2 p. (H. rp. 376, 68th Cong. 1st sess.) \* Paper, 5c.
- McAtee, John H.* John H. McAtee, report to accompany H. R. 2319 [for relief of John H. McAtee]; submitted by Mr. McSwain. Mar. 25, 1924. 4 p. (H. rp. 362, 68th Cong. 1st sess.) \* Paper, 5c.
- Mothers.* To authorize mothers of deceased World War veterans buried in Europe to visit the graves, hearings, Feb. 19, 1924. 1924. ii+26 p. \* Paper, 5c.
- Nelson, William H.* William H. Nelson, report to accompany H. R. 6972 [for relief of William H. Nelson]; submitted by Mr. Reece. Mar. 5, 1924. 3 p. (H. rp. 261, 68th Cong. 1st sess.) \* Paper, 5c.
- New Orleans, La.* To lease New Orleans quartermaster depot no. 2 to New Orleans Association of Commerce, report to accompany H. J. Res. 171 [to lease New Orleans quartermaster depot numbered 2 to New Orleans Association of Commerce]; submitted by Mr. Quin. Mar. 6, 1924. 2 p. (H. rp. 262, 68th Cong. 1st sess.) \* Paper, 5c.
- Pay, Army.* To amend pay readjustment act, hearings on H. R. 4820 [to amend act to readjust pay and allowances of commissioned and enlisted personnel of Army, Navy, Marine Corps, Coast Guard, Coast and Geodetic Survey, and Public Health Service], Feb. 7 and 14, 1924. 1924. ii+28 p. \* Paper, 5c.
- Robert E. L. Michie, Camp.* Reconveying camp site of Camp Robert E. L. Michie, report to accompany H. R. 7805 [reconveying to Elizabeth Moore camp site of Camp Robert E. L. Michie]; submitted by Mr. Wurzbach. Mar. 21, 1924. 1 p. (H. rp. 339, 68th Cong. 1st sess.) \* Paper, 5c.
- Rock Island Arsenal.* Sale of surplus electric power at Rock Island Arsenal, Ill., report to accompany H. R. 5477; submitted by Mr. Hull of Iowa. Mar. 28, 1924. 6 p. (H. rp. 393, 68th Cong. 1st sess.) \* Paper, 5c.

*Snelling, Fort.* Railway across Fort Snelling military reservation, Minn., report to accompany H. R. 5274 [to authorize Chicago, Milwaukee and St. Paul Railway Company to construct line of railroad across Fort Snelling military reservation, Minn.]; submitted by Mr. Hull of Iowa. Mar. 12, 1924. 2 p. (H. rp. 285, 68th Cong. 1st sess.) \* Paper, 5c.

*Southern Pacific Railroad.* Right of way over Government levee at Yuma, Ariz., report to accompany H. R. 58 [to grant right of way over Government levee at Yuma, Ariz., to Southern Pacific Railroad Company]; submitted by Mr. Garrett of Texas. Mar. 10, 1924. 2 p. (H. rp. 281, 68th Cong. 1st sess.) \* Paper, 5c.

*United Confederate Veterans.* Loan of tents, etc., to United Confederate Veterans, report to accompany H. J. Res. 163 [authorizing Secretary of War to loan tents, cots, chairs, and so forth, to executive committee of United Confederate Veterans for use at 34th annual reunion to be held at Memphis, Tenn., June, 1924]; submitted by Mr. Fisher. Mar. 25, 1924. 1 p. (H. rp. 359, 68th Cong. 1st sess.) \* Paper, 5c.

## MINES AND MINING COMMITTEE

*Mining claims.* To suspend annual assessment work on certain mining claims for 3 years, report to accompany H. J. Res. 142 [to suspend requirements of annual assessment work on mining claims, located and held on discovery of carnotite or other radium-bearing ore, for period of 3 years]; submitted by Mr. Brumm. Mar. 18, 1924. 1 p. (H. rp. 316, 68th Cong. 1st sess.) \* Paper, 5c.

## NAVAL AFFAIRS COMMITTEE

*Calendar.* Legislative calendar, 68th Congress, 1923-24; no. 2, Mar. 12, 1924. 1924. 32 p. 4<sup>o</sup> ‡

*Navy-yards.* Naval paper no. 250, 1923, extract from hearings on H. R. 10967, to relieve unemployment among civilian workers of Government, to remove financial incentives to war, to stabilize production in Federal industrial plants, to promote economical and efficient operation of these plants, and for other purposes; statement of N. P. Alifas, Feb. 14, 1923. 1924. 16 p. [The hearings in no. 250, from which this is an extract, were held, Nov. 28, 1922-Feb. 16, 1923, before the subcommittee on yards and docks.] \* Paper, 5c.

## PENSIONS COMMITTEE

*Pensions and increase of pensions for certain soldiers and sailors of Regular Army and Navy, etc.,* report to accompany H. R. 7783 [substituted for H. R. 984 and other bills]; submitted by Mr. Knutson. Mar. 10, 1924. 136 p. (H. rp. 279, 68th Cong. 1st sess.) \* Paper, 15c.

## POST OFFICE AND POST ROADS COMMITTEE

*Post-offices.* Appointment of superintendent of delivery and assistant superintendents in certain offices of 1st class, report to accompany H. R. 579; submitted by Mr. Sproul of Illinois. Mar. 15, 1924. 1 p. (H. rp. 311, 68th Cong. 1st sess.) \* Paper, 5c.

## PRINTING COMMITTEE

*Hughes, Charles E.* Compiling and printing oration delivered by Charles Evans Hughes in memory of late President Harding, report to accompany S. Con. Res. 5; submitted by Mr. Kiess. Mar. 15, 1924. 1 p. (H. rp. 310, 68th Cong. 1st sess.) \* Paper, 5c.

## PUBLIC BUILDINGS AND GROUNDS COMMITTEE

*National Botanic Garden.* Conservatory and other buildings, and additional land, Botanic Garden, report to accompany S. 211 [for acquisition of property in District of Columbia for Botanic Garden and for building thereon of conservatory and other necessary buildings]; submitted by Mr. Langley. Mar. 12, 1924. 2 p. (H. rp. 286, 68th Cong. 1st sess.) \* Paper, 5c.

## PUBLIC LANDS COMMITTEE

- Cordova Bay Harbor Improvement and Town Site Company.* Change of condition of grant of Cordova Bay town site, report to accompany H. R. 2811 [to amend sec. 7 of act authorizing sale of lands at head of Cordova (or Orca) Bay, Alaska, relative to building of dock required under provisions of act]; submitted by Mr. Vaile. Mar. 22, 1924. 3 p. (H. rp. 349, 68th Cong. 1st sess.) \*Paper, 5c.
- Custer County, Mont.* Granting Custer County, Mont., land for use as fair-ground, report to accompany H. R. 3756; submitted by Mr. Leavitt. Mar. 25, 1924. 2 p. (H. rp. 360, 68th Cong. 1st sess.) \*Paper, 5c.
- Flomaton, Ala.* To quiet titles to land in Flomaton, Ala., report to accompany H. R. 4437; submitted by Mr. Abernethy. Mar. 21, 1924. 2 p. (H. rp. 340, 68th Cong. 1st sess.) \*Paper, 5c.
- Fort Berthold Reservation.* Extension of time for payment of purchase money due on Government land, Fort Berthold Indian Reservation, N. Dak., report to accompany H. R. 4494; submitted by Mr. Winter. Mar. 5, 1924. 3 p. (H. rp. 259, 68th Cong. 1st sess.) \*Paper, 5c.
- Homestead.* Adjustment for relief of homestead entrymen in Montana, to allow them patent to lands necessary to give them total acreage their original entries were believed to contain, report to accompany H. R. 3511 [to extend relief to claimants in township 16 north, ranges 32 and 33 east, Montana meridian, Montana]; submitted by Mr. Leavitt. Mar. 21, 1924. 2 p. (H. rp. 336, 68th Cong. 1st sess.) \*Paper, 5c.
- Keogh, Fort.* Transfer of Fort Keogh military reservation, Mont., to Department of Agriculture, report to accompany H. R. 4840 [authorizing Secretary of Interior to transfer jurisdiction over portion of Fort Keogh military reservation, Mont., to Department of Agriculture for experiments in stock raising and growing of forage crops in connection therewith]; submitted by Mr. Leavitt. Mar. 11, 1924. 5 p. (H. rp. 284, 68th Cong. 1st sess.) \*Paper, 5c.
- Miles City, Mont.* Conveyance of land to Miles City, Mont., for park purposes, report to accompany H. R. 4319; submitted by Mr. Leavitt. Mar. 25, 1924. 2 p. (H. rp. 361, 68th Cong. 1st sess.) \*Paper, 5c.
- National parks.* Construction and improvement of roads, trails, and bridges in national parks, report to accompany H. R. 3682 [authorizing construction, reconstruction, and improvement of roads and trails, inclusive of necessary bridges, in national parks and monuments under jurisdiction of Department of Interior]; submitted by Mr. Simmott. Mar. 5, 1924. 6 p. (H. rp. 258, 68th Cong. 1st sess.) \*Paper, 5c.
- Construction of roads, etc., in national parks and monuments, hearings on H. R. 3682, authorizing construction, reconstruction, and improvement of roads and trails, inclusive of necessary bridges, in national parks and monuments under jurisdiction of Department of Interior, Feb. 7-14, 1924. 1924. iii+136 p. il. \*Paper, 15c.
- Polk County, Fla.* Authorizing Secretary of Interior to adjust certain disputes in Florida, report to accompany H. R. 5204 [to authorize Secretary of Interior to adjust disputes or claims by settlers, entrymen, selectors, grantees, and patentees of United States against United States and between each other, arising from incomplete or faulty surveys in township 28 south, ranges 26 and 27 east, Tallahassee meridian, Polk County, Fla.]; submitted by Mr. Vinson of Kentucky. Mar. 21, 1924. 2 p. (H. rp. 341, 68th Cong. 1st sess.) \*Paper, 5c.
- Rocky Mountain National Park.* Transfer of certain lands from Rocky Mountain National Park to Colorado National Forest, report to accompany H. R. 2713; submitted by Mr. Vaile. Mar. 19, 1924. 3 p. (H. rp. 324, 68th Cong. 1st sess.) \*Paper, 5c.
- Transferring lands from Rocky Mountain National Park to Colorado National Forest, Colo., hearings on H. R. 2713, Mar. 18, 1924. 1924. iii+20 p. \*Paper, 5c.
- Shreveport, La.* Granting lands to Shreveport, La., for reservoir purposes, report to accompany H. R. 5573; submitted by Mr. Vinson of Kentucky. Mar. 21, 1924. 2 p. (H. rp. 342, 68th Cong. 1st sess.) \*Paper, 5c.

*Silverton, Colo.* Purchase of public land for park purposes by Silverton, Colo., report to accompany H. R. 3927 [granting public lands to Silverton, Colo., for public park purposes]; submitted by Mr. Vaile. Mar. 25, 1924. 2 p. (H. rp. 364, 68th Cong. 1st sess.) \*Paper, 5c.

## RULES COMMITTEE

*Germany.* Consideration of House joint resolution 180, report to accompany H. Res. 232 [for consideration of joint resolution (H. J. Res. 180) for relief of distressed and starving women and children of Germany]; submitted by Mr. Bixler. Mar. 21, 1924. 1 p. (H. rp. 345, 68th Cong. 1st sess.) \*Paper, 5c.

*Government securities.* Appointment of special committee to investigate certain matters relating to Government bonds and other securities, report to accompany H. Res. 231 [for special committee to investigate preparation, distribution, sale, payment, retirement, surrender, cancellation, and destruction of Government bonds and other securities]; submitted by Mr. Bixler. Mar. 21, 1924. 1 p. (H. rp. 344, 68th Cong. 1st sess.) \*Paper, 5c.

*Immigration.* Consideration of H. R. 7995, report to accompany H. Res. 236 [for consideration of H. R. 7995, to limit immigration]; submitted by Mr. Snell. Mar. 27, 1924. 1 p. (H. rp. 381, 68th Cong. 1st sess.) \*Paper, 5c.

*Muscle Shoals.* Consideration of H. R. 518, report to accompany H. Res. 169 [for immediate consideration of H. R. 518, to authorize and direct Secretary of War, for national defense in time of war and for production of fertilizers and other useful products in time of peace, to sell to Henry Ford, or corporation to be incorporated by him, nitrate plant numbered 1, at Sheffield, Ala., nitrate plant numbered 2, at Muscle Shoals, Ala., Waco quarry, near Russellville, Ala., steam power plant to be located and constructed at or near lock and dam numbered 17 on Black Warrior River, Ala., with right of way and transmission line to nitrate plant numbered 2, Muscle Shoals, Ala., and to lease to Henry Ford, or corporation to be incorporated by him, dam numbered 2 and dam numbered 3 (as designated in House document 1262, 64th Congress, 1st session), including power stations when constructed as provided herein]; submitted by Mr. Snell. Mar. 1, 1924. 1 p. (H. rp. 254, 68th Cong. 1st sess.) \*Paper, 5c.

## WAR CLAIMS COMMITTEE

*Barrett, John H.* John H. Barrett and Ada H. Barrett, report to accompany H. R. 912 [for relief of John H. Barrett and Ada H. Barrett]; submitted by Mr. Winter. Mar. 13, 1924. 4 p. (H. rp. 290, 68th Cong. 1st sess.) \*Paper, 5c.

*Carson, C. C.* C. C. Carson, report to accompany H. R. 2126 [for relief of C. C. Carson]; submitted by Mr. Simmons. Mar. 24, 1924. 3 p. (H. rp. 353, 68th Cong. 1st sess.) \*Paper, 5c.

*Grissinger, Elwood.* Elwood Grissinger, report to accompany S. 1861 [authorizing Court of Claims to hear and determine claim of Elwood Grissinger]; submitted by Mr. Williams of Michigan. Mar. 21, 1924. 7 p. (H. rp. 343, 68th Cong. 1st sess.) \*Paper, 5c.

*Jessop, J.* J. Jessop & sons, report to accompany H. R. 2335 [for relief of J. Jessop and sons]; submitted by Mr. Roach. Mar. 14, 1924. 3 p. (H. rp. 304, 68th Cong. 1st sess.) \*Paper, 5c.

*Mullen, William D., Company.* William D. Mullen Co., report to accompany S. 129 [for relief of William D. Mullen Company]; submitted by Mr. Roach. Mar. 8, 1924. 2 p. (H. rp. 276, 68th Cong. 1st sess.) \*Paper, 5c.

*Rhode Island.* Claim of Rhode Island for unpaid balance of expenditures during War with Spain, report to accompany H. R. 913; submitted by Mr. Winter. Mar. 13, 1924. 2 p. (H. rp. 289, 68th Cong. 1st sess.) \*Paper, 5c.

*Tobin, George T., & Son.* George T. Tobin & Son, report to accompany S. 130 [for relief of George T. Tobin and Son]; submitted by Mr. Roach. Mar. 14, 1924. 2 p. (H. rp. 305, 68th Cong. 1st sess.) \*Paper, 5c.

## WAYS AND MEANS COMMITTEE

*Income tax.* Amend revenue act of 1921, report to accompany H. R. 6901 [to amend sec. 252 of revenue act of 1921 in respect of credits and refunds]; submitted by Mr. Green of Iowa. Mar. 4, 1924. 3 p. (H. rp. 257, 68th Cong. 1st sess.) \*Paper, 5c.

*Jewelry tax*, extract from hearings; statement of Edward H. Hufnagel, Jan. 15, 1924. 1924. [1]+9 p. \* Paper, 5c.

*Soldiers*. Soldiers' adjusted compensation, 1924, hearings, Mar. 3-5, 1924. 1924. iv+189 p. \* Paper, 15c.

— Soldiers' adjusted compensation, report to accompany H. R. 7959 [to provide adjusted compensation for veterans of World War]; submitted by Mr. Green of Iowa, Mar. 17, 1924. 8 p. (H. rp. 313, 68th Cong. 1st sess.) [Includes minority views signed by Mr. Treadway, Mr. Tilson, Mr. Watson, and Mr. Mills.] \* Paper, 5c.

#### WORLD WAR VETERANS' LEGISLATION COMMITTEE

*World War emergency officers retired list*. World War veterans' legislation (officers who incurred physical disability), hearings on H. R. 6484, making eligible for retirement under certain conditions officers and former officers of World War, other than officers of Regular Army, who incurred physical disability in line of duty while in service of United States during World War, Mar. 11, 1924. 1924. iii+74 p. \* Paper, 5c.

*World War veterans' legislation*, hearings on proposed legislation as recommended by director of Veterans' Bureau and American Legion, Disabled American Veterans and Veterans of Foreign Wars. 1924. iii+172 p. \* Paper, 15c.

#### REORGANIZATION JOINT COMMITTEE

*Public Works Department*. Reorganization of Executive Departments [hearing] Jan. 28, 1924 [on proposed Department of Public Works]. [1924.] p. 573-618. \* Paper, 5c.

#### SENATE

*Appropriations*. Appropriation to maintain automobile for the Vice President, supplemental estimate of appropriation for legislative branch of Government, fiscal year 1925, said estimate is for driving, maintenance, and operation of automobile for the Vice President, which automobile is now used by president pro tempore, Mar. 8, 1924. 2 p. (H. doc. 213, 68th Cong. 1st sess.) \* Paper, 5c.

— Contingent expenses, Senate, supplemental estimate of appropriation required for legislative establishment, fiscal year 1924. Mar. 14, calendar day Mar. 15, 1924. 2 p. (S. doc. 65, 68th Cong. 1st sess.) \* Paper, 5c.

*Calendar of business*, Senate, 68th Congress, 1st session, Mar. 1-31, 1924; no. 41-71. [1924.] Each 20 p. or 24 p. large 8° [Daily when Senate is in session. The legislative day of Feb. 29 extended through the calendar day Mar. 1. Two calendars numbered 53 and 54 were issued for Mar. 10, 1924.] †

*Chase, Clarence C.* Senate resolution 195, regarding Clarence C. Chase, message transmitting copy of Senate resolution (S. Res. 195) relating to Clarence C. Chase, collector of customs at port of El Paso, Tex., together with certain testimony adduced before Senate Committee on Public Lands and Surveys, Mar. 25, 1924. 2 p. (H. doc. 230, 68th Cong. 1st sess.) [Text of resolution only.] \* Paper, 5c.

*Income tax*. Proposed tax plans, comparison of Mellon, Garner, and Longworth tax plans with present law, married persons without dependents on basis of unearned income; submitted by Mr. Simmons, 1924. [1]+3 p. (S. doc. 62, 68th Cong. 1st sess.) \* Paper, 5c. 24-26307

*Judicial salaries*, report of committee to consider salaries of Federal and State judges made to and adopted by American Bar Association, by Alexander B. Andrews, chairman of special committee; presented by Mr. Overman, 1924. [1]+6 p. (S. doc. 53, 68th Cong. 1st sess.) \* Paper, 5c. 24-26302

*Opium and narcotic laws*; public no. 221, 60th Congress; public no. 46, 63d Congress; public no. 47, 63d Congress; public no. 223, 63d Congress; public no. 254 (extract revenue law), 65th Congress; public no. 227, 67th Congress; public resolution no. 96, 67th Congress, 1924. [27] p. \* Paper, 5c.

## AGRICULTURE AND FORESTRY COMMITTEE

- Agricultural products.* Agricultural export bill, report to accompany S. 2012 [declaring emergency in respect of certain agricultural commodities, to promote equality between agricultural commodities and other commodities, and for other purposes]; submitted by Mr. McNary. Feb. 29, calendar day Mar. 1, 1924. 7 p. (S. rp. 193 [pt. 1], 68th Cong. 1st sess.) \* Paper, 5c.
- Agricultural export bill, views of minority to accompany S. 2012 [declaring emergency in respect of certain agricultural commodities, to promote equality between agricultural commodities and other commodities, and for other purposes]; submitted by Mr. Norris. Mar. 3, calendar day Mar. 5, 1924. 6 p. (S. rp. 193, pt. 2, 68th Cong. 1st sess.) [The minority report recommends the enactment of S. 1642, for purchase and sale of farm products, instead of S. 2012.] \* Paper, 5c.
- Agriculture Department.* Authorize arrests by employees of Department of Agriculture, report to accompany S. 2150 [to authorize arrests by officers and employees of Department of Agriculture in certain cases and to amend sec. 62 of act to codify, revise, and amend penal laws of United States, relative to assaults on employees of Department of Agriculture]; submitted by Mr. Norris. Mar. 14, calendar day Mar. 15, 1924. 2 p. (S. rp. 260, 68th Cong. 1st sess.) \* Paper, 5c.
- To empower certain employees of Department of Agriculture to administer oaths, report to accompany S. 2148 [to empower certain officers, agents, or employees of Department of Agriculture to administer and take oaths, affirmations, and affidavits in certain cases]; submitted by Mr. Norris. Mar. 14, calendar day Mar. 15, 1924. 2 p. (S. rp. 258, 68th Cong. 1st sess.) \* Paper, 5c.
- To increase subsistence and per diem allowances of certain officers and employees of Department of Agriculture, report to accompany S. 2151; submitted by Mr. Norris. Mar. 14, calendar day Mar. 15, 1924. 2 p. (S. rp. 261, 68th Cong. 1st sess.) \* Paper, 5c.
- Calendar.* Legislative calendar, 68th Congress, Mar. 12 and 25, 1924; no. 4 and 5. 1924. Each 19 p. 4° †
- Cattle.* Admission of tick-infested cattle from Mexico into Texas, report to accompany S. 2164 [to repeal that part of act making appropriations for Department of Agriculture, fiscal year 1912, relating to admission of tick-infested cattle from Mexico into Texas]; submitted by Mr. Norris. Mar. 14, calendar day Mar. 15, 1924. 2 p. (S. rp. 262, 68th Cong. 1st sess.) \* Paper, 5c.
- Forest experiment station* in southern pine region, report to accompany S. 824; submitted by Mr. Harrison. Mar. 19, 1924. 4 p. (S. rp. 283, 68th Cong. 1st sess.) \* Paper, 5c.
- Forest Service,* report to accompany S. 2149 [to facilitate and simplify work of Forest Service, Department of Agriculture, and to promote reforestation]; submitted by Mr. Norris. Mar. 14, calendar day Mar. 15, 1924. 2 p. (S. rp. 259, 68th Cong. 1st sess.) \* Paper, 5c.
- Forests and forestry.* Experimental and demonstration forest in Florida, report to accompany S. 1667 [to authorize purchase of lands in Florida for experimental and demonstration forest for production of naval stores]; submitted by Mr. Harrison. Mar. 19, 1924. 3 p. (S. rp. 284, 68th Cong. 1st sess.) \* Paper, 5c.
- Game.* To amend sec. 84 of penal code of United States, report to accompany S. 2146 [to amend sec. 84 of penal code of United States, relating to trespasses on bird reservations, so as to make provisions applicable to wild animal refuges and to protect United States property on any such lands]; submitted by Mr. Norris. Mar. 14, calendar day Mar. 15, 1924. 1 p. (S. rp. 256, 68th Cong. 1st sess.) \* Paper, 5c.
- Marketing of farm produce.* Purchase and sale of farm products, hearings on S. 1642, for purchase and sale of farm products, and S. 2012, declaring emergency in respect of certain agricultural commodities, to promote equality between agricultural commodities and other commodities, and for other purposes, Jan. 30–Feb. 15, 1924. 1924. pt. 2, li+377–720 p. \* Paper, 35c.
- Pitt River Power Co.,* report to accompany S. 2711 [for relief of Pitt River Power Company]; submitted by Mr. Norris. Mar. 14, calendar day Mar. 15, 1924. 2 p. (S. rp. 264, 68th Cong. 1st sess.) \* Paper, 5c.

- Smith, Albert W.* To allow credit in accounts of A. W. Smith, report to accompany S. 2316; submitted by Mr. Norris. Mar. 14, calendar day Mar. 15, 1924. 2 p. (S. rp. 263, 68th Cong. 1st sess.) \* Paper, 5c.
- Sugar.* To adjust certain sugar transactions, report to accompany S. J. Res. 49 [authorizing the President to require Sugar Equalization Board (Incorporated) to adjust transaction relating to 3,500 tons of sugar imported from Argentine Republic]; submitted by Mr. McNary. Mar. 12, calendar day Mar. 13, 1924. 3 p. (S. rp. 246, 68th Cong. 1st sess.) \* Paper, 5c.
- Willow Creek ranger station, Mont.*, report to accompany S. 2147 [to complete construction of Willow Creek ranger station, Mont.]; submitted by Mr. Norris. Mar. 14, calendar day Mar. 15, 1924. 1 p. (S. rp. 257, 68th Cong. 1st sess.) \* Paper, 5c.
- World's Poultry Congress.* 3d World's Poultry Congress in United States in 1927, report to accompany S. J. Res. 98 [authorizing the President to extend invitation for holding of 3d World's Poultry Congress in United States in 1927, and to extend invitations to foreign Governments to participate in this congress]; submitted by Mr. Norris. Mar. 22, 1924. 1 p. (S. rp. 297, 68th Cong. 1st sess.) \* Paper, 5c.

## APPROPRIATIONS COMMITTEE

- Appropriations.* First deficiency appropriation bill, [fiscal year] 1924 [and prior fiscal years], hearings before subcommittee on H. R. 7449, 1924. [2]+65+i p. \* Paper, 5c.
- First deficiency appropriation bill, [fiscal year] 1924 [and prior fiscal years], report to accompany H. R. 7449; submitted by Mr. Warren. Mar. 20, 1924. 3 p. (S. rp. 285, 68th Cong. 1st sess.) \* Paper, 5c.
- Charles Fort, S. C.* Monument on site of Charles Fort, S. C., report to accompany S. 1530 [for marking with enduring monument site of Charles Fort, S. C.]; submitted by Mr. Warren. Mar. 21, 1924. 1 p. (S. rp. 291, 68th Cong. 1st sess.) \* Paper, 5c.

## CIVIL SERVICE COMMITTEE

- Civil service pensions.* Retirement of Federal employees, extracts from joint hearings before Committees on Civil Service, relative to amendments to act for retirement of employees in classified civil service; statement of N. P. Alifas, Jan. 21 and 22, 1924. 1924. ii+21 p. \* Paper, 5c.

## CLAIMS COMMITTEE

- Andrews, Albert.* Albert Andrews, report to accompany S. 1307 [for relief of Albert Andrews for loss of personal effects while serving with military forces of United States]; submitted by Mr. Johnson of Minnesota. Mar. 10, 1924. 6 p. (S. rp. 226, 68th Cong. 1st sess.) \* Paper, 5c.
- Anode, barge.* Owners of barge Anode, report to accompany S. 78 [for relief of Raritan Copper Works, owners of barge Anode]; submitted by Mr. Bruce. Mar. 3, calendar day Mar. 4, 1924. 3 p. (S. rp. 203, 68th Cong. 1st sess.) \* Paper, 5c.
- Archer, Samuel S.* Samuel S. Archer, report to accompany S. 1643 [for relief of Samuel S. Archer]; submitted by Mr. Brookhart. Mar. 3, 1924. 4 p. (S. rp. 197, 68th Cong. 1st sess.) \* Paper, 5c.
- Army.* Claims for damages to and loss of private property incident to training, practice, operation, or maintenance of Army, report to accompany S. 2527; submitted by Mr. Capper. Mar. 10, 1924. 3 p. (S. rp. 233, 68th Cong. 1st sess.) \* Paper, 5c.
- Ceylon Maru, steamship.* Owners of steamship Ceylon Maru, report to accompany S. 84 [for relief of Nippon Yusen Kabushiki Kaisha, owners of steamship Ceylon Maru]; submitted by Mr. Bruce. Mar. 3, calendar day Mar. 4, 1924. 13 p. (S. rp. 205, 68th Cong. 1st sess.) \* Paper, 5c.
- Comanche, steamship.* Owners of steamship Comanche, report to accompany S. 82 [for relief of Clyde Steamship Company, owners of steamship Comanche]; submitted by Mr. Bruce. Mar. 3, calendar day Mar. 4, 1924. 2 p. (S. rp. 204, 68th Cong. 1st sess.) \* Paper, 5c.

- Edgar, Clinton G.* Clinton G. Edgar, report to accompany S. 1929 [to refund to Clinton G. Edgar income tax erroneously and illegally collected]; submitted by Mr. Mayfield. Mar. 11, 1924. 2 p. (S. rp. 240, 68th Cong. 1st sess.) \* Paper, 5c.
- Erie Railroad Co.*, report to accompany S. 935 [for relief of Erie Railroad Company]; submitted by Mr. Stanfield. Mar. 10, 1924. 7 p. (S. rp. 219, 68th Cong. 1st sess.) \* Paper, 5c.
- Fitzgerald, James B.* James B. Fitzgerald, report to accompany S. 608 [for relief of James B. Fitzgerald]; submitted by Mr. Capper. Mar. 10, 1924. 3 p. (S. rp. 234, 68th Cong. 1st sess.) \* Paper, 5c.
- Freund, Clotilda.* Clotilda Freund, report to accompany S. 969 [for relief of Clotilda Freund]; submitted by Mr. Brookhart. Mar. 10, 1924. 3 p. (S. rp. 229, 68th Cong. 1st sess.) \* Paper, 5c.
- Fries, Charles S.* Charles S. Fries, report to accompany S. 196 [for relief of Charles S. Fries]; submitted by Mr. Capper. Mar. 10, 1924. 6 p. (S. rp. 231, 68th Cong. 1st sess.) \* Paper, 5c.
- Gattis, John H.* John H. Gattis, report to accompany S. 2481 [for relief of John H. Gattis]; submitted by Mr. Harreld. Mar. 10, 1924. 3 p. (S. rp. 218, 68th Cong. 1st sess.) \* Paper, 5c.
- Glover, Daniel S.* Daniel S. Glover, report to accompany S. 788 [to extend benefits of employers' liability act of Sept. 7, 1916, to Daniel S. Glover]; submitted by Mr. Bruce. Mar. 3, calendar day Mar. 4, 1924. 2 p. (S. rp. 206, 68th Cong. 1st sess.) \* Paper, 5c.
- Grygla, Frank.* Frank Grygla, report to accompany S. 362 [for relief of Frank Grygla]; submitted by Mr. Capper. Mar. 14, 1924. 2 p. (S. rp. 249, 68th Cong. 1st sess.) \* Paper, 5c.
- Gulf, Florida & Alabama Railway Co.*, report to accompany S. 828 [for relief of receiver of Gulf, Florida and Alabama Railway Company]; submitted by Mr. Capper. Mar. 10, 1924. 8 p. (S. rp. 232, 68th Cong. 1st sess.) \* Paper, 5c.
- Hall, John D.* Mrs. John D. Hall, report to accompany S. 2187 [authorizing comptroller general to consider and settle claim of Mrs. John D. Hall, widow of Colonel John D. Hall, Army, retired, for personal property destroyed in earthquake at San Francisco, Calif.]; submitted by Mr. Harreld. Mar. 10, 1924. 6 p. (S. rp. 217, 68th Cong. 1st sess.) \* Paper, 5c.
- Hastings Brothers.* G. T. and W. B. Hastings, report to accompany S. 763 [for relief of G. T. and W. B. Hastings, partners, trading as Hastings Brothers]; submitted by Mr. Capper. Mar. 14, 1924. 2 p. (S. rp. 250, 68th Cong. 1st sess.) \* Paper, 5c.
- Lexington, steamship.* Owners of steamship Lexington, report to accompany S. 81 [for relief of Colonial Navigation Company, owners of steamship Lexington]; submitted by Mr. Capper. Mar. 14, 1924. 3 p. (S. rp. 248, 68th Cong. 1st sess.) \* Paper, 5c.
- Long Island Railroad.* Long Island Railroad Co., report to accompany H. R. 1823 [for relief of Long Island Railroad Company]; submitted by Mr. Capper. Mar. 28, 1924. 2 p. (S. rp. 318, 68th Cong. 1st sess.) \* Paper, 5c.
- Long Island Railroad Co., report to accompany S. 80 [for relief of Long Island Railroad Company]; submitted by Mr. Capper. Mar. 24, 1924. 3 p. (S. rp. 300, 68th Cong. 1st sess.) \* Paper, 5c.
- Mansfield, George C., Company.* Permission for George C. Mansfield Company to prosecute claim before Court of Claims, hearing before subcommittee on S. 2145, for relief of George C. Mansfield Co. and George D. Mansfield, Mar. 3, 1924. 1924. ii+34 p. \* Paper, 5c.
- Martin, Annie H.* Annie H. Martin, report to accompany S. 1316 [for relief of Annie H. Martin]; submitted by Mr. Spencer. Mar. 10, 1924. 2 p. (S. rp. 236, 68th Cong. 1st sess.) \* Paper, 5c.
- Mortesen, William.* William Mortesen, report to accompany S. 148 [for relief of William Mortesen]; submitted by Mr. Brookhart. Mar. 3, calendar day Mar. 5, 1924. 3 p. (S. rp. 207, 68th Cong. 1st sess.) \* Paper, 5c.
- Near East Relief (Inc.).* report to accompany S. 87 [for relief of Near East Relief (Incorporated)]; submitted by Mr. Stephens. Mar. 6, 1924. 18 p. (S. rp. 208, 68th Cong. 1st sess.) [Includes hearing of Jan. 24, 1924.] \* Paper, 5c.



- Officers, Army.* Relief of certain officers in Army, report to accompany S. 1568 [for relief of Horace P. Hobbs, Charles B. Stone, Henry M. Bankhead, and Louis F. Garrard, jr., officers in Army]; submitted by Mr. Spencer. Mar. 10, 1924. 2 p. (S. rp. 237, 68th Cong. 1st sess.) \* Paper, 5c.
- Platt, J. B.* J. B. Platt, report to accompany S. 1180 [for relief of J. B. Platt]; submitted by Mr. Bayard. Feb. 29, calendar day Mar. 1, 1924. 2 p. (S. rp. 194, 68th Cong. 1st sess.) \* Paper, 5c.
- Pond, Ezra S.* Ezra S. Pond, report to accompany S. 1941 [for relief of Ezra S. Pond]; submitted by Mr. Stanfield. Mar. 10, 1924. 4 p. (S. rp. 221, 68th Cong. 1st sess.) \* Paper, 5c.
- Proud, Mrs. Florence.* Florence Proud, report to accompany S. 1017 [for relief of Florence Proud]; submitted by Mr. Brookhart. Mar. 14, 1924. 5 p. (S. rp. 253, 68th Cong. 1st sess.) \* Paper, 5c.
- Rio Grande.* Relief of sufferers in New Mexico from flood due to overflow of Rio Grande and its tributaries, report to accompany S. 349; submitted by Mr. Bayard. Mar. 6, calendar day Mar. 7, 1924. 5 p. (S. rp. 210, 68th Cong. 1st sess.) \* Paper, 5c.
- San Diego Consolidated Gas & Electric Co.,* report to accompany S. 1930 [for relief of San Diego Consolidated Gas and Electric Company]; submitted by Mr. Stanfield. Mar. 10, 1924. 3 p. (S. rp. 220, 68th Cong. 1st sess.) \* Paper, 5c.
- Strecker, Charles B.* Charles B. Strecker, report to accompany S. 47 [to permit correction of general account of Charles B. Strecker, former assistant treasurer United States at Boston, Mass.]; submitted by Mr. Capper. Mar. 10, 1924. 5 p. (S. rp. 230, 68th Cong. 1st sess.) \* Paper, 5c.
- Weaver, Samuel S.* Samuel S. Weaver, report to accompany S. 1573 [for relief of Samuel S. Weaver]; submitted by Mr. Johnson of Minnesota. Mar. 10, 1924. 4 p. (S. rp. 227, 68th Cong. 1st sess.) \* Paper, 5c.

## COMMERCE COMMITTEE

- Automobiles.* Providing and adjusting penalties for violation of navigation laws [relative to transportation of automobiles on vessels], report to accompany S. 2399; submitted by Mr. Jones of Washington for Mr. Edge. Mar. 14, 1924. 2 p. (S. rp. 252, 68th Cong. 1st sess.) \* Paper, 5c.
- Byram River.* To construct dam across Byram River, report to accompany H. R. 6943 [granting consent of Congress to Port Chester, N. Y., and town of Greenwich, Conn., or either of them, to construct dam across Byram River]; submitted by Mr. Jones of Washington. Mar. 20, 1924. 2 p. (S. rp. 289, 68th Cong. 1st sess.) \* Paper, 5c.
- Calumet River.* Bridge across Calumet River at Chicago, Ill., report to accompany H. R. 6925 [granting consent of Congress to Chicago to construct bridge across Calumet River at or near 130th street in Chicago, county of Cook, Ill.]; submitted by Mr. Ladd. Mar. 10, 1924. 2 p. (S. rp. 225, 68th Cong. 1st sess.) \* Paper, 5c.
- Coast Guard.* Temporary increase of Coast Guard for law enforcement, report to accompany H. R. 6815; submitted by Mr. Jones of Washington. Mar. 21, 1924. 2 p. (S. rp. 293, 68th Cong. 1st sess.) \* Paper, 5c.
- Detroit River.* Bridge across Detroit River, Mich., report to accompany S. 2825 [to extend time of American Transit Company for commencing and completing construction of bridge across Detroit River within or near Detroit, Mich.]; submitted by Mr. Ladd. Mar. 24, calendar day Mar. 26, 1924. 1 p. (S. rp. 305, 68th Cong. 1st sess.) \* Paper, 5c.
- Dixie Power Company.* To amend permit issued to Dixie Power Co., report to accompany S. 2636 [to authorize Federal Power Commission to amend permit numbered 1, project numbered 1, issued to Dixie Power Company, by extending time of permit]; submitted by Mr. Fletcher. Mar. 21, 1924. 2 p. (S. rp. 290, 68th Cong. 1st sess.) \* Paper, 5c.
- Fox River.* Bridge across Fox River, Ill., report to accompany S. 2597 [to authorize construction of bridge across Fox River in St. Charles Township, Kane County, Ill., by Aurora, Elgin, and Fox River Electric Company]; submitted by Mr. Ladd. Mar. 20, 1924. 1 p. (S. rp. 288, 68th Cong. 1st sess.) \* Paper, 5c.

- Kankakee River.* Bridge across Kankakee River between Illinois and Indiana, report to accompany H. R. 5737 [granting consent of Congress to county of Kankakee, Ill., and counties of Lake and Newton, Ind., to construct bridge across Kankakee River at or near State line between section 19, township 31 north, range 15 east of 3d principal meridian, in county of Kankakee, Ill., and section 1, township 31 north, range 10 west of 2d principal meridian, in counties of Lake and Newton, Ind.]; submitted by Mr. Ladd. Mar. 10, 1924, 2 p. (S. rp. 223, 68th Cong. 1st sess.) \* Paper, 5c.
- Mahoning River.* Bridge across Mahoning River, Ohio, report to accompany H. R. 6623 [granting consent of Congress to Pittsburgh, Youngstown & Ash-tabula Railway Company to construct bridge across Mahoning River, Ohio, at or near Haselton]; submitted by Mr. Willis. Mar. 24, 1924. 2 p. (S. rp. 301, 68th Cong. 1st sess.) \* Paper, 5c.
- Minnesota River.* Bridge across Minnesota River, Minn., report to accompany H. R. 6724 [granting consent of Congress to counties of Sibley and Scott, Minn., to construct bridge across Minnesota River at or near Blakely]; submitted by Mr. Ladd. Mar. 24, calendar day Mar. 25, 1924. 1 p. (S. rp. 303, 68th Cong. 1st sess.) \* Paper, 5c.
- Bridge across Minnesota River, Minn., report to accompany S. 2512 [granting consent of Congress to counties of Sibley and Scott, Minn., to construct bridge across Minnesota River at or near Blakely]; submitted by Mr. Ladd. Mar. 20, 1924. 1 p. (S. rp. 287, 68th Cong. 1st sess.) \* Paper, 5c.
- Mississippi River.* Bridge across Mississippi River between Minneapolis and St. Paul, Minn., report to accompany H. R. 6420 [to extend time for construction of bridge across Mississippi River in section 17, township 28 north, range 23 west of 4th principal meridian in Minnesota by Minneapolis and St. Paul, Minn., or either of them]; submitted by Mr. Ladd. Mar. 10, 1924. 2 p. (S. rp. 224, 68th Cong. 1st sess.) \* Paper, 5c.
- Bridge across Mississippi River in Minneapolis, report to accompany S. 2488 [to authorize Minneapolis, Minn., to construct bridge across Mississippi River in said city]; submitted by Mr. Ladd. Mar. 12, 1924. 2 p. (S. rp. 242, 68th Cong. 1st sess.) \* Paper, 5c.
- Bridge across Mississippi River near and above New Orleans, La., report to accompany S. 2656 [granting consent of Congress to construction of bridge across Mississippi River near and above New Orleans, La., by said city through its Public Belt Railroad Commission]; submitted by Mr. Ransdell. Mar. 22, 1924. 2 p. (S. rp. 296, 68th Cong. 1st sess.) \* Paper, 5c.
- Pearl River.* Bridge across Pearl River, Miss., report to accompany H. R. 5633 [granting consent of Congress to board of supervisors of Hinds County, Miss., to construct bridge across Pearl River, Miss., at or near Jackson]; submitted by Mr. Ladd. Mar. 10, 1924. 2 p. (S. rp. 222, 68th Cong. 1st sess.) \* Paper, 5c.
- Pribilof Islands.* To create Pribilof Islands fund, report to accompany S. 2122 [to create Pribilof Islands fund and to provide for disposition of surplus revenue from Pribilof Islands, Alaska]; submitted by Mr. Jones of Wash-ington. Mar. 3, calendar day Mar. 4, 1924. 4 p. (S. rp. 200, 68th Cong. 1st sess.) \* Paper, 5c.
- Savannah River.* Bridge across Savannah River at or near Augusta, Ga., report to accompany S. 2538 [to revive and reenact act authorizing counties of Aiken, S. C., and Richmond, Ga., to construct bridge across Savannah River at or near Augusta, Ga.]; submitted by Mr. Ladd. Mar. 12, 1924. 2 p. (S. rp. 243, 68th Cong. 1st sess.) \* Paper, 5c.
- Upper Mississippi River Wild Life and Fish Refuge.* hearing on S. 1558, to establish Upper Mississippi River Wild Life and Fish Refuge. Feb. 15, 1924. 1924. ii+27 p. \* Paper, 5c.
- Water pollution.* Oil pollution of navigable waters, hearing before subcom-mittee on S. 2414, to prevent pollution by oil of navigable rivers of United States, Mar. 17, 1924. 1924. ii+16 p. \* Paper, 5c.

## DISTRICT OF COLUMBIA COMMITTEE

- Automobiles.* Gasoline tax in District of Columbia, hearings before subcom-mittee on H. R. 655, for tax on motor-vehicle fuels sold within District of Columbia, and for other purposes, Feb. 23—Mar. 8, 1924. 1924. ii+76 p. \* Paper, 10c.

- Automobiles*—Continued. Tax on motor-vehicle fuel sold in District of Columbia, report to accompany H. R. 655; submitted by Mr. Ball. Mar. 14, calendar day Mar. 15, 1924. 4 p. (S. rp. 267, 68th Cong. 1st sess.) \* Paper, 5c.
- Flag*. To create commission to procure design for flag for District of Columbia, report to accompany S. 2430; submitted by Mr. Ball. Mar. 12, calendar day Mar. 13, 1924. 1 p. (S. rp. 244, 68th Cong. 1st sess.) \* Paper, 5c.
- Parks*. Comprehensive development of park and playground system of National Capital, report to accompany S. 112; submitted by Mr. Ball. Mar. 12, calendar day Mar. 13, 1924. 7 p. (S. rp. 245, 68th Cong. 1st sess.) \* Paper, 5c.
- Teachers*. Salaries of teachers, school officers, and other employees of Board of Education of District of Columbia, hearings before subcommittee on H. R. 6576 and H. R. 6721, to amend act to fix and regulate salaries of teachers, school officers, and other employees of Board of Education of District of Columbia, as amended, and for other purposes, Mar. 1 and 3, 1924. 1924. ii+81 p. \* Paper, 10c.

## FINANCE COMMITTEE

- Boyce, William H., sr.* For relief of William Henry Boyce, sr., report to accompany S. 2510; submitted by Mr. Simmons. Mar. 3, calendar day Mar. 4, 1924. 1 p. (S. rp. 201, 68th Cong. 1st sess.) \* Paper, 5c.
- Calendar*. Legislative calendar, 68th Congress, Mar. 6-31, 1924; no. 10-14. 1924. various paging, 4° ‡
- Half-dollar*. Coinage of 50-cent pieces in commemoration of work of carving in Stone Mountain, near Atlanta, Ga., monument to valor of soldiers of the South, etc., report to accompany S. 684 [to authorize coinage of 50-cent pieces in commemoration of commencement on June 18, 1923, of work of carving on Stone Mountain, Ga., monument to valor of soldiers of the South, which was the inspiration of their sons and daughters and grandsons and granddaughters in Spanish-American and World Wars, and in memory of Warren G. Harding, President of United States, in whose administration the work was begun]; submitted by Mr. Simmons. Feb. 29, calendar day Mar. 1, 1924. 1 p. (S. rp. 196, 68th Cong. 1st sess.) \* Paper, 5c.

## FOREIGN RELATIONS COMMITTEE

- Blattmann & Co.*, report to accompany S. 555 [for relief of Blattmann and Company]; submitted by Mr. Pepper. Mar. 14, calendar day Mar. 18, 1924. 2 p. (S. rp. 282, 68th Cong. 1st sess.) \* Paper, 5c.
- Calendar*, 68th Congress, 1st session, Mar. 19, 1924; no. 5. 1924. 15 p. 4° ‡
- International Institute of Agriculture*. Appropriations providing for quotas of Hawaii, the Philippines, Porto Rico, and Virgin Islands in support of International Institute of Agriculture at Rome and for expense of representation thereat, report to accompany S. J. Res. 96 [making appropriations for payment of expenses of delegates to represent United States at general assembly of International Institute of Agriculture to be held at Rome in May, 1924, and for payment of quotas of Hawaii, the Philippines, Porto Rico, and Virgin Islands for support of Institute, calendar year 1924]; submitted by Mr. Lodge. Mar. 14, 1924. 4 p. (S. rp. 247, 68th Cong. 1st sess.) \* Paper, 5c.
- Turner, George*. For relief of George Turner, report to accompany S. 2839; submitted by Mr. Willis. Mar. 28, 1924. 2 p. (S. rp. 312, 68th Cong. 1st sess.) \* Paper, 5c.
- Vera Cruz, Mexico*. Authorizing appropriation for payment of claims arising out of occupation of Vera Cruz, Mexico, by American forces in 1914, report to accompany S. 2506; submitted by Mr. Lodge. Mar. 14, calendar day Mar. 18, 1924. 10 p. (S. rp. 281, 68th Cong. 1st sess.) \* Paper, 5c.

## INDIAN AFFAIRS COMMITTEE

- Andes, Lake*. Authorizing commissioner of Indian affairs to acquire necessary rights of way across private lands, by purchase or condemnation proceedings, needed in constructing spillway and drainage ditch to lower and maintain level of Lake Andes, S. Dak., report to accompany H. R. 4161; submitted by Mr. Harreld. Mar. 14, calendar day Mar. 15, 1924. 2 p. (S. rp. 266, 68th Cong. 1st sess.) \* Paper, 5c.

- Chippewa Indians.* For enrollment and allotment of members of Lac du Flambeau band of Lake Superior Chippewas in Wisconsin, and for other purposes, report to accompany H. R. 3684; submitted by Mr. Harreld. Mar. 14, calendar day Mar. 17, 1924. 3 p. (S. rp. 277, 68th Cong. 1st sess.) \*Paper, 5c.
- To provide for payment of claims of Chippewa Indians of Minnesota for back annuities, report to accompany H. R. 2876; submitted by Mr. Harreld. Mar. 14, calendar day Mar. 17, 1924. 2 p. (S. rp. 270, 68th Cong. 1st sess.) \*Paper, 5c.
- Clallam Indians.* Appropriating money to purchase lands for Clallam tribe of Indians in State of Washington, report to accompany S. 1707; submitted by Mr. Harreld. Mar. 27, 1924. 3 p. (S. rp. 308, 68th Cong. 1st sess.) [The committee recommends amendment of the bill so as to authorize appropriation for per capita payments to Clallam Indians, but the title of the bill was not amended.] \*Paper, 5c.
- Colville Reservation.* To authorize sale of lands allotted to Indians under Moses agreement of July 7, 1883, report to accompany H. R. 2878; submitted by Mr. Harreld. Mar. 14, calendar day Mar. 17, 1924. 2 p. (S. rp. 275, 68th Cong. 1st sess.) \*Paper, 5c.
- Dakota Indians.* Authorizing Secretary of Interior' to consider, ascertain, adjust, and determine claims of members of Sioux Nation of Indians for damages occasioned by destruction of their horses, report to accompany S. 1174; submitted by Mr. Harreld. Mar. 14, calendar day Mar. 15, 1924. 2 p. (S. rp. 265, 68th Cong. 1st sess.) \*Paper, 5c.
- Fort Apache Reservation.* Authorizing appropriation for construction of road within Fort Apache Indian Reservation, Ariz. [and for agency building], report to accompany H. R. 4117; submitted by Mr. Harreld. Mar. 14, calendar day Mar. 17, 1924. 3 p. (S. rp. 278, 68th Cong. 1st sess.) \*Paper, 5c.
- Indians.* To authorize sale of lands and plants not longer needed for Indian administrative or allotment purposes, report to accompany H. R. 4803; submitted by Mr. Harreld. Mar. 14, calendar day Mar. 17, 1924. 2 p. (S. rp. 279, 68th Cong. 1st sess.) \*Paper, 5c.
- Lac Court Oreille Reservation.* To validate allotments of land made to Indians on Lac Courte Oreille Indian Reservation in Wisconsin, report to accompany H. R. 2883; submitted by Mr. Harreld. Mar. 14, calendar day Mar. 17, 1924. 2 p. (S. rp. 276, 68th Cong. 1st sess.) \*Paper, 5c.
- Lapwai Indian Sanatorium.* To provide for girls' dormitory at Fort Lapwai Sanatorium, Lapwai, Idaho, report to accompany H. R. 192; submitted by Mr. Harreld. Mar. 14, calendar day Mar. 17, 1924. 2 p. (S. rp. 271, 68th Cong. 1st sess.) \*Paper, 5c.
- McCanna, P. F.* For relief of Nelly McCanna, residuary legatee and devisee under last will and testament of P. F. McCanna, report to accompany S. 368; submitted by Mr. Harreld. Mar. 27, 1924. 2 p. (S. rp. 307, 68th Cong. 1st sess.) \*Paper, 5c.
- Navajo Indians.* To authorize deposit of certain funds in Treasury to credit of Navajo tribe of Indians and to make same available for appropriation for benefit of said Indians, report to accompany H. R. 472; submitted by Mr. Harreld. Mar. 14, calendar day Mar. 17, 1924. 2 p. (S. rp. 272, 68th Cong. 1st sess.) \*Paper, 5c.
- Navajo Reservation.* Authorizing annual appropriations for maintenance of that portion of Gallup-Durango highway across Navajo Indian Reservation and providing reimbursement therefor, report to accompany S. 2159; submitted by Mr. Harreld. Mar. 17 [14], calendar day Mar. 17, 1924. 2 p. (S. rp. 269, 68th Cong. 1st sess.) \*Paper, 5c.
- Nisqually Reservation.* For relief of dispossessed allotted Indians of Nisqually Reservation, Wash., report to accompany S. 1704; submitted by Mr. Harreld. Mar. 31, 1924. 2 p. (S. rp. 329, 68th Cong. 1st sess.) \*Paper, 5c.
- Osage Indians.* Amending act for division of lands and funds of Osage Indians in Oklahoma, report to accompany H. R. 6483 [amending act for division of lands and funds of Osage Indians in Oklahoma, and acts amendatory thereof and supplemental thereto, relative to lands, money, or mineral interests inherited by persons not Osage Indians by blood]; submitted by Mr. Harreld. Mar. 27, 1924. 2 p. (S. rp. 310, 68th Cong. 1st sess.) \*Paper, 5c.

- Rapid City Indian School.** To authorize Secretary of Interior to sell certain lands not longer needed for Rapid City Indian School [S. Dak.], report to accompany H. R. 2812; submitted by Mr. Harreld. Mar. 14, calendar day Mar. 17, 1924. 2 p. (S. rp. 273, 68th Cong. 1st sess.) \*Paper, 5c.
- Seminole Indians.** Claims which Seminole Indians may have against United States, report to accompany H. R. 5799 [conferring jurisdiction upon Court of Claims to hear, examine, adjudicate, and enter judgment in any claims which Seminole Indians may have against United States]; submitted by Mr. Harreld. Mar. 27, 1924. 2 p. (S. rp. 309, 68th Cong. 1st sess.) \*Paper, 5c.
- Sia Indians.** Providing for reservation of certain lands in New Mexico for Indians of Zia Pueblo, report to accompany H. R. 2877; submitted by Mr. Harreld. Mar. 14, calendar day Mar. 17, 1924. 2 p. (S. rp. 274, 68th Cong. 1st sess.) \*Paper, 5c.
- Yuma Reservation.** To authorize allotment of certain lands within Fort Yuma Indian Reservation, Calif., and for other purposes, report to accompany H. R. 4804; submitted by Mr. Harreld. Mar. 14, calendar day Mar. 17, 1924. 2 p. (S. rp. 280, 68th Cong. 1st sess.) \*Paper, 5c.

## INTERSTATE COMMERCE COMMITTEE

- Agriculture.** Declaring agriculture to be basic industry of the country [and directing Interstate Commerce Commission to lower rates on agricultural products], report to accompany S. J. Res. 107; submitted by Mr. Smith. Mar. 28, 1924. 1 p. (S. rp. 313, 68th Cong. 1st sess.) \*Paper, 5c.
- Freight rates.** Long and short haul charges, hearings on S. 2327, to amend sec. 4 of interstate commerce act, Feb. 18 [-Mar. 6], 1924. 1924. 3 pts. [vii]+887 p. il. 2 pl. map. \* Paper, pt. 1, 25c.; \* pt. 2, 40c.; \* pt. 3, 50c.
- To amend paragraph (3), sec. 16, of interstate commerce act [so as to extend time of filing claims for overcharge], report to accompany S. 2704; submitted by Mr. Smith. Mar. 20, 1924. 2 p. (S. rp. 286, 68th Cong. 1st sess.) \* Paper, 5c.
- To amend sec. 4 of interstate commerce act (long and short haul rule), report to accompany S. 2327; submitted by Mr. Gooding. Mar. 24, calendar day Mar. 25, 1924. 6 p. (S. rp. 302, 68th Cong. 1st sess.) [Corrected print.] \* Paper, 5c.
- Radio communication.** Respecting use of the ether, report to accompany S. 2930 [reaffirming use of the ether for radio communication or otherwise to be inalienable possession of the people of United States and their Government, and for other purposes]; submitted by Mr. Smith. Mar. 27, 1924. 2 p. (S. rp. 311, 68th Cong. 1st sess.) \* Paper, 5c.
- Railroad-cars.** Use of wooden cars on railroads, report to accompany S. 1499 [to promote safety of passengers and employees upon railroads by prohibiting use of wooden cars under certain circumstances]; submitted by Mr. Smith. Mar. 3, 1924. 1 p. (S. rp. 198, 68th Cong. 1st sess.) \* Paper, 5c.
- Railroads.** Investigation of railroad propaganda, report to accompany S. Res. 124 [directing Interstate Commerce Commission to secure information relative to amount of money expended for purpose of creating public interest favorable to railroad sentiment]; submitted by Mr. Smith. Mar. 3, 1924. 2 p. (S. rp. 199, 68th Cong. 1st sess.) \* Paper, 5c.
- Wool.** Truth in fabric and misbranding bills, hearings before subcommittee on S. 1024 and S. 1188, to prevent sale and transportation in interstate commerce of misbranded woolen fabrics and falsely described articles, Feb. 28-Mar. 12, 1924. 1924. iii+171 p. \* Paper, 15c.

## IRRIGATION AND RECLAMATION COMMITTEE

- Reclamation of land.** Development of irrigation projects, hearing on development of irrigation projects and deferring of payments of reclamation charges, Mar. 11, 1924. 1924. ii+20 p. \* Paper, 5c.

## JUDICIARY COMMITTEE

- Calendar.** Legislative calendar, 68th Congress, Mar. 3-29, 1924; no. 8-11. 1924. Each 30 p. or 31 p. 4° ‡

*Constitution of United States.* Amendment to Constitution of United States relative to adoption of amendments thereto, report to accompany S. J. Res. 4; submitted by Mr. Walsh of Montana. Mar. 3, calendar day Mar. 4, 1924. 1 p. (S. rp. 202, 68th Cong. 1st sess.) \* Paper, 5c.

## MILITARY AFFAIRS COMMITTEE

- Army.* Sundry matters affecting military establishment, report to accompany S. 1974; submitted by Mr. George. Feb. 29, calendar day Mar. 1, 1924. 2 p. (S. rp. 195, 68th Cong. 1st sess.) \* Paper, 5c.
- Cemeteries, National.* Approaches to national cemeteries and national military parks, report to accompany S. 2745 [to authorize Secretary of War to convey to States in which located Government owned or controlled approach roads to national cemeteries and national military parks]; submitted by Mr. Wadsworth. Mar. 6, calendar day Mar. 7, 1924. 1 p. (S. rp. 211, 68th Cong. 1st sess.) \* Paper, 5c.
- Collins, Henry P.* Henry P. Collins, alias Patrick Collins, report to accompany S. 245 [for relief of Henry P. Collins, alias Patrick Collins]; submitted by Mr. Bruce. Mar. 10, 1924. 1 p. (S. rp. 235, 68th Cong. 1st sess.) \* Paper, 5c.
- Kruschke, Herman O.* For relief of Herman O. Kruschke, report to accompany S. 1790; submitted by Mr. Ralston. Mar. 11, 1924. 2 p. (S. rp. 238, 68th Cong. 1st sess.) \* Paper, 5c.
- McClary, Fort.* Transfer of land to Kittery, Me., report to accompany S. 2634 [authorizing Secretary of War to convey to Maine land in Kittery, Me., formerly part of abandoned military reservation of Fort McClary]; submitted by Mr. Fletcher. Mar. 28, 1924. 1 p. (S. rp. 320, 68th Cong. 1st sess.) \* Paper, 5c.
- Moran, James.* James Moran, report to accompany S. 589 [for relief of James Moran]; submitted by Mr. Cameron. Mar. 6, calendar day Mar. 7, 1924. 2 p. (S. rp. 209, 68th Cong. 1st sess.) \* Paper, 5c.
- New Orleans, La.* Lease of storage warehouse at New Orleans, La., to New Orleans Association of Commerce, report to accompany S. J. Res. 72 [to lease to New Orleans Association of Commerce New Orleans quartermaster intermediate depot unit numbered 2]; submitted by Mr. Wadsworth. Mar. 6, calendar day Mar. 7, 1924. 2 p. (S. rp. 213, 68th Cong. 1st sess.) \* Paper, 5c.
- Officers, Army.* Validating payments to officers of Army and enlisted men of National Guard, report to accompany S. 2299 [to validate payment of commutation of quarters, heat, and light under act of Apr. 16, 1918, and of rental and subsistence allowances under act of June 10, 1922, and for other purposes]; submitted by Mr. Wadsworth. Mar. 14, 1924. 3 p. (S. rp. 255, 68th Cong. 1st sess.) \* Paper, 5c.
- Pay, Army.* Recovery of allotments, report to accompany S. 2746 [regulating recovery of allotments and allowances heretofore paid to designated beneficiaries]; submitted by Mr. Wadsworth. Mar. 6, calendar day Mar. 7, 1924. 2 p. (S. rp. 212, 68th Cong. 1st sess.) \* Paper, 5c.
- Quinn, Leo P.* Leo P. Quinn, report to accompany S. 2764 [authorizing President to order Leo P. Quinn before retiring board for rehearing of his case and upon findings of such board either confirm his discharge or place him on retired list with rank and pay held by him at time of his discharge]; submitted by Mr. Fletcher. Mar. 10, 1924. 3 p. (S. rp. 215, 68th Cong. 1st sess.) \* Paper, 5c.
- Retired list, Army.* Validating payments to retired enlisted men, report to accompany S. 2450 [to amend sec. 2 of legislative, executive, and judicial appropriation act, approved July 31, 1894, relative to holding of Government office by retired enlisted men of Army, Navy, Marine Corps, or Coast Guard]; submitted by Mr. Wadsworth. Mar. 14, 1924. 2 p. (S. rp. 254, 68th Cong. 1st sess.) \* Paper, 5c.
- Russian Railway Service Corps.* report to accompany S. 1557 [to give military status and discharges to members of Russian Railway Service Corps organized by War Department under authority of President of United States for service during war with Germany]; submitted by Mr. Brookhart. Mar. 10, 1924. 2 p. (S. rp. 228, 68th Cong. 1st sess.) \* Paper, 5c.

- Snelling, Fort.* Construction of railroad across Fort Snelling military reservation, report to accompany S. 1982 [granting consent of Congress to construction by Chicago, Milwaukee and St. Paul Railway Company of line of railroad across northeasterly portion of Fort Snelling military reservation, Minn.]; submitted by Mr. Rulston. Mar. 11, 1924. 2 p. (S. rp. 239, 68th Cong. 1st sess.) \* Paper, 5c.
- Sussex County, Del.* Conveying of lands to Delaware, report to accompany S. 2431 [conveying to Delaware land in county of Sussex, in that State]; submitted by Mr. Reed of Pennsylvania. Mar. 10, 1924. 2 p. (S. rp. 214, 68th Cong. 1st sess.) \* Paper, 5c.
- Sweeney, Michael.* Michael Sweeney, report to accompany S. 1011 [for relief of Michael Sweeney]; submitted by Mr. Sheppard. Mar. 10, 1924. 2 p. (S. rp. 216, 68th Cong. 1st sess.) \* Paper, 5c.
- Thornton, Orin.* Orin [Orin] Thornton, report to accompany S. 606 [for relief of Orin Thornton]; submitted by Mr. Walsh of Massachusetts. Mar. 14, 1924. 2 p. (S. rp. 251, 68th Cong. 1st sess.) \* Paper, 5c.
- Yarbrough, Mrs. Rosa L.* Rosa L. Yarbrough, report to accompany S. 1427 [for relief of Rosa L. Yarbrough]; submitted by Mr. Walsh of Massachusetts. Mar. 28, 1924. 2 p. (S. rp. 319, 68th Cong. 1st sess.) \* Paper, 5c.

## MINES AND MINING COMMITTEE

- Claims.* To authorize payment of claims under provisions of so-called war minerals relief act, report to accompany S. 2797; submitted by Mr. Oddie. Mar. 18, 1924. 8 p. (S. rp. 292, 68th Cong. 1st sess.) \* Paper, 5c.

## NAVAL AFFAIRS COMMITTEE

- Books.* To authorize transfer of surplus books from Navy Department to Interior Department, report to accompany S. 350; submitted by Mr. Hale. Mar. 11, 1924. 2 p. (S. rp. 241, 68th Cong. 1st sess.) \* Paper, 5c.
- Calendar.* Legislative calendar, 68th Congress, 1st session, Mar. 4, 1924; no. 4. 1924. 8 p. large 8' ‡
- Naval omnibus bill,* hearings before subcommittee on S. 1808, providing for sundry matters affecting naval establishment, Jan. 16-22, 1924. 1924. iii+144 p. \* Paper, 15c.
- Tozier, Emelus S.* Emelus S. Tozier, report to accompany S. 1809 [for relief of Emelus S. Tozier]; submitted by Mr. Hale. Mar. 28, 1924. 2 p. (S. rp. 317, 68th Cong. 1st sess.) \* Paper, 5c.

## PUBLIC LANDS AND SURVEYS COMMITTEE

- Calendar.* Legislative calendar, 68th Congress, Mar. 10 and 31, 1924; no. 5 and 6. [1924.] Each 31 p. 4<sup>o</sup> ‡
- Custer County, Mont.* Granting to county of Custer, Mont., land in said county for use as fair ground, report to accompany S. 306; submitted by Mr. Walsh of Montana. Mar. 28, 1924. 1 p. (S. rp. 314, 68th Cong. 1st sess.) \* Paper, 5c.
- Dakota Indians.* Authorizing Secretary of Interior to acquire land and erect monument on site of battle with Sioux Indians in which commands of Major Reno and Major Benteen were engaged, report to accompany S. 310; submitted by Mr. Walsh of Montana. Mar. 28, 1924. 1 p. (S. rp. 315, 68th Cong. 1st sess.) \* Paper, 5c.
- Duchesne, Fort.* Granting to Utah Fort Duchesne reservation for its use as branch agricultural college, report to accompany S. 667; submitted by Mr. Smoot. Mar. 21, 1924. 2 p. (S. rp. 295, 68th Cong. 1st sess.) \* Paper, 5c.
- Keogh, Fort.* To transfer jurisdiction over portion of Fort Keogh military reservation, Mont., from Department of Interior to Department of Agriculture for experiments in stock raising and growing of forage crops in connection therewith, report to accompany S. 2690; submitted by Mr. Walsh of Montana. Mar. 28, 1924. 2 p. (S. rp. 316, 68th Cong. 1st sess.) \* Paper, 5c.
- Naval petroleum reserves.* Leases upon naval oil reserves, hearings pursuant to S. Res. 147, Feb. 25 [-Mar. 11], 1924. 1924. pts. 9, 10. [vii]+2337-2665 p. \* Paper, pt. 9, 15c.; \* pt. 10, 20c.

- Pensacola, Fla.* Authorizing Secretary of Interior to determine and confirm by patent in nature of deed of quitclaim title to lots in Pensacola, Fla., report to accompany S. 807; submitted by Mr. Ladd. Mar. 24, calendar day Mar. 26, 1924. 1 p. (S. rp. 306, 68th Cong. 1st sess.) \* Paper, 5c.
- Rainier, Mount.* Change of name of Mount Rainier to Mount Tacoma, report to accompany S. J. Res. 64; submitted by Mr. Dill. Mar. 14, calendar day Mar. 15, 1924. 2 p. (S. rp. 268, 68th Cong. 1st sess.) \* Paper, 5c.
- Sinclair, Harry F.* Leases upon naval oil reserves, Harry F. Sinclair, special report; submitted by Mr. Ladd. Mar. 24, 1924. 2 pts. in 1, 9 p. (S. rp. 299- [2 pts.], 68th Cong. 1st sess.) \* Paper, 5c.
- Taos County, N. Mex.* Providing for acquirement by United States of privately owned lands within Taos County, N. Mex., known as Santa Barbara grant, by exchanging therefor timber, or lands and timber, within exterior boundaries of any national forest situated within New Mexico, report to accompany S. 1762; submitted by Mr. Bursum. Mar. 22, 1924. 3 p. (S. rp. 298, 68th Cong. 1st sess.) \* Paper, 5c.
- Utah National Park.* To establish Utah National Park in Utah, report to accompany S. 668; submitted by Mr. Smoot. Mar. 21, 1924. 3 p. (S. rp. 294, 68th Cong. 1st sess.) \* Paper, 5c.

## REFORESTATION SELECT COMMITTEE

- Reforestation, hearings,* 67th Congress, 4th session, pursuant to S. Res. 398, to investigate problems relating to reforestation. Nov. 19 [-23], 1923. 1923-24. pts. 7. S. [iv]+1253-1447 p. il. \* Paper, each pt. 10c.

## TERRITORIES AND INSULAR POSSESSIONS COMMITTEE

- Porto Rico.* Act to amend act to provide civil government for Porto Rico, etc., report to accompany S. 2573 [to amend and reenact sec. 20, 22, and 50 of act to provide civil government for Porto Rico, relating to salaries]; submitted by Mr. Willis. Mar. 24, calendar day Mar. 26, 1924. 2 p. (S. rp. 304, 68th Cong. 1st sess.) [Corrected print.] \* Paper, 5c.

## USELESS EXECUTIVE PAPERS, JOINT SELECT COMMITTEE ON DISPOSITION OF

- Civil Service Commission.* Disposition of useless executive papers in Civil Service Commission, report; submitted by Mr. Moores of Indiana. Mar. 14, 1924. 4 p. (H. rp. 307, 68th Cong. 1st sess.) \* Paper, 5c.
- Commerce Department.* Disposition of useless executive papers in Department of Commerce, report; submitted by Mr. Moores of Indiana. Mar. 14, 1924. 10 p. (H. rp. 306, 68th Cong. 1st sess.) \* Paper, 5c.
- Executive Departments.* Disposition of useless executive papers, report on disposition of useless papers during 67th Congress [3d and 4th sessions]; submitted by Mr. Moores of Indiana. Mar. 19, 1924. 1 p. (H. rp. 325, 68th Cong. 1st sess.) \* Paper, 5c.

## COURT OF CLAIMS

- Calumet & Chicago Canal & Dock Co. v. United States;* evidence for plaintiff. [1924.] no. B-111, p. 5-25. ‡
- Cleveland, Cincinnati, Chicago and St. Louis Railway.* Cleveland, Cincinnati, Chicago & St. Louis Railway v. United States; evidence for plaintiff [and] defendant. [1924.] no. B-145, p. 55-97. ‡
- *Cleveland, Cincinnati, Chicago and St. Louis Railway Co. v. United States;* evidence for plaintiff. [1924.] no. B-419, p. 51-61. ‡
- Crook, H. E., Company, Incorporated.* H. E. Crook Company, Inc., v. United States; findings of fact [conclusion of law, and memorandum] decided Mar. 3, 1924. [1924.] no. B-195, 2 p. ‡
- Dorris Motor Car Company v. United States;* evidence for plaintiff. [1924.] no. B-389, p. 19-42. ‡
- Galveston, Harrisburg & San Antonio Railway Company v. United States;* defendant's evidence. [1924.] no. B-186, p. 31-46. ‡



- Huron Navigation Corporation v. United States*; evidence for plaintiff. [1924.] no. 34755, p. 19-148. †
- Missouri-Kansas-Texas Railroad Company of Texas v. United States*; report of General Accounting Office. [1924.] no. C-527, p. 9-12. †
- National Fruit Products Company v. United States*; evidence for defendant. [1924.] no. B-78, p. 37-47. †
- New York Central Railroad. New York Central Railroad Company v. United States*; defendant's evidence. [1924.] no. B-151, p. 115-124. †
- Same; evidence for plaintiff. [1924.] no. B-151, p. 75-113. †
- Provost Brothers & Co. George D. Provost and Cornelius W. Provost, copartners composing firm of Provost Bros. & Co., v. United States*; evidence for plaintiffs. [1924.] no. B-112, p. 9-47. †
- Ray Consolidated Copper Company v. United States*; amended agreed statement of facts. [1924.] no. B-160, p. 23-32. †
- Swift & Company v. United States*; findings of fact [conclusion of law, and opinion of court], decided Mar. 17, 1924. [1924.] no. 4-A, 54 p. †
- Wall Rope Works, Inc., v. United States*; evidence for plaintiff [and] defendant. [1924.] no. B-448, p. 19-52. †

## COURT OF CUSTOMS APPEALS

- Bitters. No. 2364, United States v. L. Gandolfi & Co.*, transcript of record on appeal from Board of General Appraisers. [1924.] cover-title, i+6 p. †
- Curling-stones. No. 2355, United States v. Kelley Hardware Co.*, transcript of record on appeal from Board of General Appraisers. [1924.] cover-title, i+12 p. †
- Gelatin. No. 2367, United States v. E. Stegemann, jr.*, transcript of record on appeal from Board of General Appraisers. [1924.] cover-title, i+10 p. †
- Meat. No. 2359, United States v. Sobrinos de Villamil*, transcript of record on appeal from Board of General Appraisers. [1924.] cover-title, i+9 p. †
- Toys. No. 2354, United States v. D. C. Andrews & Co.*, transcript of record on appeal from Board of General Appraisers. [1924.] cover-title, i+46 p. †

## DISTRICT OF COLUMBIA

- Court of Appeals. Calendar, Apr. term, 1924.* [1924.] 63 leaves. [Some of these leaves are printed as pages.] †
- Transcript of record, Jan. term, 1924, no. 4114, no. 27, special calendar, *United States vs. Ward W. Griffith et al.*, appeal from Supreme Court of District of Columbia. [1924.] cover-title, i+29 p. †
- Transcript of record, Apr. term, 1924, no. 4123, no. —, special calendar, *Louis M. Croson vs. District of Columbia*, in error to Police Court of District of Columbia. [1924.] cover-title, i+14 p. †

## FEDERAL BOARD FOR VOCATIONAL EDUCATION

- Home economics education, organization and administration* [by Josephine T. Berry; revised by Anna E. Richardson]. Revised edition, Feb. 1924. 1924. v+54 p. (Bulletin 28; Home economics series 2.) \* Paper, 10c. E 24-388

## FEDERAL RESERVE BOARD

- Banks and banking. Digest of rulings of Federal Reserve Board, 1914-23*, with appendices containing text of Federal reserve act, regulations of Federal Reserve Board, and related matters; compiled in Office of its General Counsel. 1924. xiv+407 p. il. † Cloth, \$2.00. 24-26260

*Federal reserve bulletin*, Mar. 1924; [v. 10, no. 3]. 1924. iv+147-242+ii p. il. map, 4° [Monthly.] † Paper, 20c. single copy, \$2.00 a yr. 15—26318

NOTE.—The bulletin contains, in addition to the regular official announcements, the national review of business conditions, detailed analyses of business conditions, research studies, reviews of foreign banking, and complete statistics showing the condition of Federal reserve banks and member banks. It will be sent to all member banks without charge. Others desiring copies may obtain them from the Federal Reserve Board, Washington, D. C., at the prices stated above.

*Federal reserve member banks*. Abstract of condition reports of State bank and trust company members, and of all member banks of Federal reserve system, Dec. 31, 1923. Feb. 14, 1924. 12 p. f° (Report 23.) †

— Federal reserve inter-district collection system, changes in list of banks upon which items will be received by Federal reserve banks for collection and credit, Mar. 1, 1924. 1924. 12 p. 4° † 16—26870

*Prices in United States and abroad, 1919-23*. Federal Reserve Board price indexes, international price comparisons, foreign exchange rates. 1924. v+63 p. il. 4° † 24—26261

## FEDERAL TRADE COMMISSION

NOTE.—The bound volumes of the Federal Trade Commission decisions are sold by the Superintendent of Documents, Washington, D. C. Separate opinions are sold on subscription, price \$1.00 per volume; foreign subscription, \$1.50; single copies, 5c. each.

*Chicago Portrait Company*. No. 3276, in circuit court of appeals for 7th circuit. *Chicago Portrait Company v. Federal Trade Commission*, original petition to review order of Federal Trade Commission; brief and argument for respondent. 1924. cover-title. 36 p. †

*Douglas Fir Exploitation and Export Company, Incorporated*. Before Federal Trade Commission, *Federal Trade Commission v. Douglas Fir Exploitation & Export Company, Incorporated*, and 107 others. docket 880; brief and argument of facts and law in support of complaint charging 108 respondents with conspiring to hinder and obstruct competition in manufacture, sale, and distribution of lumber in interstate and foreign commerce, all in violation of sec. 5 of act approved Sept. 26, 1914 (Federal Trade Commission act). 1924. cover-title, vii+360 p. +[7] folded leaves, il. 1 pl. †

*Maynard Coal Co. v. Federal Trade Commission*; Supreme Court of District of Columbia, Mar. 6, 1923, in equity 37659, opinion [of court]. [1924.] 4 p. ([Court decision] 2.) [From Federal Trade Commission decisions, v. 6.] \* Paper, 5c.

*Mennen Co. v. Federal Trade Commission*; circuit court of appeals, 2d circuit, Mar. 13, 1923, no. 69 [opinion of court]. [1924.] 9 p. ([Court decision] 3.) [From Federal Trade Commission decisions, v. 6.] \* Paper, 5c.

*Pearsall, B. S., Butter Company*. B. S. Pearsall Butter Co. v. Federal Trade Commission; circuit court of appeals, 7th circuit, July 19, 1923, no. 3190 [opinion of court]. [1924.] 4 p. ([Court decision] 7.) [From Federal Trade Commission decisions, v. 6.] \* Paper, 5c.

*Radio communication*. Report of Federal Trade Commission on radio industry in response to House resolution 548, 67th Congress, 4th session, Dec. 1, 1923. 1924. vii+347 p. \* Paper, 40c. 24—26262

*Rules of practice* before commission, adopted June 17, 1915, with amendments to Feb. 1, 1924. 1924. 11 p. \* Paper, 5c. 24—26263

*Southern Hardware Jobbers' Ass'n. et al. v. Federal Trade Commission*; circuit court of appeals, 5th circuit, June 13, 1923, no. 3887 [opinion of court]. [1924.] 8 p. ([Court decision] 6.) [From Federal Trade Commission decisions, v. 6.] \* Paper, 5c.

*Thatcher Manufacturing Company*. No. —, in circuit court of appeals for 3d circuit, Mar. term, 1924, *Federal Trade Commission v. Thatcher Manufacturing Company*; application for enforcement of order of Federal Trade Commission. 1924. cover-title, i+44 p. large 8° †

## GEOGRAPHIC BOARD

*Report*. Index to 5th report [1890-1920], and supplement, 1920-23, of Geographic Board, arranged by countries, States, counties (excluding Europe, Hawaii, and Philippines). 1924. iii+111 p. [Prepared in cooperation with Geological Survey.] \* Paper, 10c.

## GOVERNMENT PRINTING OFFICE

*Paper.* Abstract of contracts approved by Joint Committee on Printing for paper for public printing and binding for term of 6 months and 1 year, beginning Mar. 1, 1924; corrected Mar. 1, 1924. [1924.] 40 p. 4° †

— Table showing substance number, relative weight, thickness, and bursting strength of paper, 1924-25; [prepared in] Stores Division. [1924.] 8 p. 4° ‡ 24-26303

## DOCUMENTS OFFICE

*Agriculture Department.* Farmers' bulletins, Department bulletins, circulars, agriculture yearbooks, list of publications for sale by superintendent of documents. Feb. 1924. [2]+59+[2] p. (Price list 16, 19th edition.) † 24-26264

*Fishes.* including publications relating to whales, shellfish, lobsters, sponges, list of publications for sale by superintendent of documents. Jan. 1924. [2]+18 p. (Price list 21, 10th edition.) † 24-26265

*Monthly catalogue.* United States public documents, no. 350; Feb. 1924. 1924. p. 413-500. \*Paper, 5c. single copy, 50c. a yr.; foreign subscription, 75c. 4-18088

*Pacific States:* California, Oregon, Washington, list of publications relating to above States for sale by superintendent of documents. Feb. 1924. [2]+14 p. (Price list 69, 4th edition.) † 24-26266

*Radio communication.* Important radio publications [for sale by superintendent of documents]. Revised Feb. 1924. [1924.] 1 p. 4° [Office correction.] †

## INTERIOR DEPARTMENT

NOTE.—The decisions of the Department of the Interior in pension cases are issued in slips and in signatures, and the decisions in land cases are issued in signatures, both being published later in bound volumes. Subscribers may deposit \$1.00 with the Superintendent of Documents and receive the contents of a volume of the decisions of either kind in separate parts as they are issued; foreign subscription, \$1.25. Prices for bound volumes furnished upon application to the Superintendent of Documents, Washington, D. C.

*Chestatee Pyrites and Chemical Corporation.* No. 4116, no. —, special calendar, in Court of Appeals of District of Columbia, Jan. term, 1924, Hubert Work, Secretary of Interior, v. United States ex rel. Chestatee Pyrites & Chemical Corporation, appeal from Supreme Court of District of Columbia; brief and argument for appellant. 1924. cover-title, i+26 p. †

*Mason, W. H.* No. 4096, in Court of Appeals of District of Columbia, Jan. term, 1924, Hubert Work, Secretary of Interior, v. W. H. Mason, appeal from Supreme Court of District of Columbia; brief and argument for appellant. 1924. cover-title, i+26 p. †

*Pensions.* [Decisions of Department of Interior in appealed pension and bounty land claims. v. 21, slips] 95, 98-100 pension. [1924.] various paging. [For price, see note above under center head.] 12-29422

— Same, [v. 21, slips] 65 and 66 retirement. [1924.] Each 3 p.

## ARCHITECT OF CAPITOL

*Capitol power plant and Capitol grounds.* supplemental estimate of appropriation for legislative establishment providing \$166,000 for Capitol power plant and Capitol grounds. Mar. 3, 1924. 3 p. (H. doc. 212, 68th Cong. 1st sess.) \*Paper, 5c.

*Senate Office Building.* Maintenance, Senate Office Building, supplemental estimate of appropriation required for legislative establishment, fiscal year 1924. Mar. 14, calendar day Mar. 15, 1924. 2 p. (S. doc. 66, 68th Cong. 1st sess.) \*Paper, 5c.

— Maintenance, Senate Office Building, 1925, supplemental estimate of appropriation for legislative establishment for maintenance, Senate Office Building, fiscal year 1925. Mar. 29, 1924. 2 p. (H. doc. 231, 68th Cong. 1st sess.) \*Paper, 5c.

## EDUCATION BUREAU

- Alexandria, Va.* Survey of schools of Alexandria, Va. 1924. iii+62 p. (Bulletin 56, 1923.) \*Paper, 10c. E 24—396
- Country schools.* Training courses in consolidation of schools and transportation of pupils; by J. F. Abel. Mar. 1924. 6 p. (Rural school leaflet 23.) \*Paper, 5c. E 24—391
- Deaf.* Schools for deaf, 1921-22; prepared in Division of Statistics. 1924. [1]+29 p. (Bulletin 52, 1923.) [Advance sheets from Biennial survey of education, 1920-22.] \*Paper, 5c. E 20—408
- Educational cooperation.* New order in educational cooperation; by Margaretta Wills Reeve. Feb. 1924. 7 p. (Home education circular 4.) [From School life, v. 9, no. 2, Oct. 1923.] \*Paper, 5c. E 24—390
- Educational directory*, 1924. 1924. iii+191 p. (Bulletin 1. 1924.) \*Paper, 20c. E 13—213
- Educational tests*; by Stephen S. Colvin. 1924. [1]+28 p. (Bulletin 57, 1923.) [Advance sheets from Biennial survey of education in United States, 1920-22.] \*Paper, 5c. E 24—393
- Free textbooks* for public-school pupils; by William R. Hood. 1924. [1]+14 p. (Bulletin 50, 1923.) \*Paper, 5c. E 24—395
- High schools.* Study of distinguished high-school pupils in Iowa [with bibliography on gifted children]; by Charles Deich and Elmer E. Jones. 1924. iii+58 p. (Bulletin 46, 1923.) \*Paper, 10c. E 24—394
- Home economics.* National conference of city supervisors of home economics called by Commissioner of Education John J. Tigert, Washington, D. C., Apr. 21-24, 1924, program. [1924.] [4] p. †
- Hygiene.* Child health program for parent-teacher associations and women's clubs [with list of useful references], by Lucy Wood Collier; revised by Harriet Wedgwood. 1924. iv+22 p. il. (Health education 5.) [Revised in cooperation with Child Health Organization of America (now American Child Health Association).] \*Paper, 5c. E 24—397
- Continuing need for teachers of child health; by Dorothy Hutchinson and Harriet Wedgwood. 1924. [2]+18 p. il. (Health education 16.) [Includes lists of Education Bureau publications on health education.] \*Paper, 5c. E 24—389
- Playgrounds.* Municipal and school playgrounds and their management, introduction and summary; by J. F. Rogers. Jan. 1924. 22 p. (School health studies 6.) \*Paper, 5c. E 24—392
- Publications* available Feb. 1924. [1924.] 24 p. † E 15—1070
- Rhodes scholarships*, regulations for United States, 1924. Feb. 1924. 4 p. 4° (Higher education circular 28.) \*Paper, 5c. E 19—579
- School life*, v. 9, no. 7; Mar. 1924. [1924.] p. 145-168, il. 4° [Monthly except July and August.] \*Paper, 5c. single copy, 30c. a yr. (10 months); foreign subscription, 55c. E 18—902

## GEOLOGICAL SURVEY

NOTE.—The publications of the United States Geological Survey consist of Annual reports, Monographs, Professional papers, Bulletins, Water-supply papers, chapters and volumes of Mineral resources of the United States, folios of the Topographic atlas of the United States and topographic maps that bear descriptive text, and folios of the Geologic atlas of the United States and the World atlas of commercial geology. The Monographs, folios, and maps are sold. Other publications are generally free as long as the Survey's supply lasts. Copies are also sold by the Superintendent of Documents, Washington, D. C., at the prices indicated. For maps and folios address the Director of the Geological Survey, Washington, D. C. A discount of 40 per cent is allowed on any order for maps or folios that amounts to \$5.00 or more at the retail price. This discount applies to an order for either maps or folios alone or for maps and folios together but is not allowed on a few folios that are sold at 5c. each on account of damage by fire. Orders for other publications that are for sale should be sent to the Superintendent of Documents, Washington, D. C. For topographic maps see next page.

- Coal resources* of Raton coal field, Colfax County, N. Mex.; by Willis T. Lee. 1924. vi+254 p. il. 18 pl. 2 p. of pl. 2 maps, 1 is in pocket. (Bulletin 752.) \*Paper, 50c. GS 24—39
- Cobalt*, molybdenum, nickel, tantalum, titanium, tungsten, radium, uranium, and vanadium in 1922; by Frank L. Hess. Mar. 14, 1924. [1]+557-583 p. [From Mineral resources, 1922, pt. 1.] †
- Copper* in 1922, general report; by H. A. C. Jenison. Feb. 29, 1924. iv+257-304 p. il. [From Mineral resources, 1922, pt. 1.] †

- Feldspar* in 1922; by Frank J. Katz. Mar. 6, 1924. ii+251-259 p. il. [From Mineral resources, 1922, pt. 2.] †
- Geology*. Geological literature on North America, 1785-1918; pt. 1, Bibliography; by John M. Nickles. 1923. ii+1167 p. (Bulletin 746.) \* Paper, \$1.25. G S 24-38
- Same. (H. doc. 26, 68th Cong. 1st sess.)
- Gold*. Gold, silver, copper, lead, and zinc in Arizona in 1922, mines report; by V. C. Heikes. Mar. 15, 1924. ii+489-518 p. [From Mineral resources, 1922, pt. 1.] †
- Gold, silver, copper, lead, and zinc in California and Oregon in 1922, mines report; by James M. Hill. Mar. 10, 1924. ii+405-451 p. [From Mineral resources, 1922, pt. 1.] †
- Gold, silver, copper, lead, and zinc in Colorado in 1922, mines report; by Charles W. Henderson. Mar. 20, 1924. ii+519-556 p. [From Mineral resources, 1922, pt. 1.] †
- Gold, silver, copper, lead, and zinc in Montana in 1922, mines report; by C. N. Gerry. Mar. 12, 1924. ii+453-488 p. [From Mineral resources, 1922, pt. 1.] †
- Gold, silver, copper, lead, and zinc in Utah in 1922, mines report; by V. C. Heikes. Mar. 8, 1924. ii+377-403 p. [From Mineral resources, 1922, pt. 1.] †
- Mineral resources of United States, 1920*: pt. 2, Nonmetals [title-page, contents, and index]. 1923. iv+499-529 p. † 4-18124
- Publications*. New publications, list 192; Mar. 1, 1924. [1924.] 2 p. [Monthly.] †

#### Maps

- Arizona*. State of Arizona. Scale 1:500,000. [Washington] Geological Survey, 1924. 51×42 in. †25c.

#### Topographic maps

NOTE.—The Geological Survey is making a topographic map of the United States. The individual maps of which it is composed are projected without reference to political divisions, and each map is designated by the name of some prominent town or natural feature in the area mapped. Three scales are ordinarily used, 1:62,500, 1:125,000, and 1:250,000. These correspond approximately, to 1 mile, 2 miles, and 4 miles to 1 linear inch, covering, respectively, average areas of 230, 920, and 3,700 square miles. For some areas of particular importance special large-scale maps are published. The usual size, exclusive of the margin, is 17.5 inches in height by 11.5 to 16 inches in width, the width varying with the latitude. The sheets measure 20 by 16½ inches. A description of the topographic map is printed on the reverse of each sheet.

More than two-fifths of the area of the country, excluding Alaska, has been mapped, every State being represented. Connecticut, Delaware, the District of Columbia, Maryland, Massachusetts, New Jersey, Ohio, Rhode Island, and West Virginia are completely mapped. Maps of the regular size are sold by the Survey at 10c. each, but a discount of 40 per cent is allowed on any order which amounts to \$5.00 or more at the retail price. The discount is allowed on an order for either maps or folios alone or for maps and folios together, but does not apply to a few folios that are sold at 5c. each on account of damage by fire.

- California*. California, Torrance quadrangle. lat 33° 48'-33° 54', long. 118° 18'-118° 26'. Scale 1:24,000, contour interval 5 ft. [Washington, Geological Survey] edition of 1924. 18.2×20.2 in. †10c.

- California, Tumey Hills quadrangle, lat. 36° 32' 30"-36° 37' 30", long. 120° 37' 30"-120° 45'. Scale 1:31,680, contour interval 5 and 25 ft. [Washington, Geological Survey] edition of 1924. 11.5×15.9 in. †10c.

- Snake River*. Plan and profile of Snake River, Lewiston, Idaho, to Huntington, Oreg. Scale 1:31,680, contour interval 25 ft., vertical scale 20 ft.=1 in. [Washington, Geological Survey] 1923. 17 sheets (A-Q) each 15×18 in. or 15×20.9 in. †10c. per sheet.

#### MINES BUREAU

- Coal*. Central district bituminous coals as water-gas generator fuel; by W. W. Odell and W. A. Dunkley. [1st edition.] [Jan.] 1924. v+92 p. il. (Bulletin 203.) [This bulletin represents work done under a cooperative agreement with the State Geological Survey Division of Illinois and the Engineering Experiment Station of the University of Illinois. Includes lists of Mines Bureau publications on gas producers and industrial gases.] \* Paper, 15c. 24-26267

- Lubricating-oils.* United States Government specification for lubricants and liquid fuels and methods for testing. Federal Specifications Board. Standard specification 2c, officially adopted by Federal Specifications Board. Feb. 3, 1922 [revised Mar. 18, 1924] for use of Departments and independent establishments of Government in purchase of materials covered by it. [1st edition.] [Feb.] 1924. vii+89 p. il. (Technical paper 323A.) [The latest date on which this specification shall become mandatory for all Departments and independent establishments of the Government is June 18, 1924.] \* Paper, 15c. 24—26269
- Motion pictures.* List of motion picture films and plan of distribution. Feb. 1924; [prepared in] Pittsburgh Experiment Station. [1924.] [2]+12 p. narrow 12° † 24—26304
- Publications.* New publications, list 98; Mar. 1924. [1924.] oblong 48° [This publication is issued in postal card form.] †
- Quarry accidents* in United States, calendar year 1922; by William W. Adams. [1st edition.] [Dec. 1923, published] 1924. v+61 p. (Technical paper 353.) [Includes lists of Mines Bureau publications on statistics of mine accidents.] \* Paper, 10c. 13—35364
- Stone dusting* or rock dusting to prevent coal-dust explosions, as practiced in Great Britain and France; by George S. Rice. [1st edition.] [Feb.] 1924. iv+57 p. (Bulletin 225.) [Includes lists of Mines Bureau publications on explosibility of coal dust and prevention of coal-dust explosions.] \* Paper, 10c. 24—26268

## PATENT OFFICE

NOTE.—The Patent Office publishes Specifications and drawings of patents in single copies. These are not enumerated in this catalogue, but may be obtained for 10c. each at the Patent Office.

A variety of indexes, giving a complete view of the work of the Patent Office from 1790 to date, are published at prices ranging from 25c. to \$10.00 per volume and may be obtained from the Superintendent of Documents, Washington, D. C. The Rules of practice and pamphlet Patent laws are furnished free of charge upon application to the Patent Office. The Patent Office issues coupon orders in packages of 20 at \$2.00 per package, or in books containing 100 coupons at \$10.00 per book. These coupons are good until used, but are only to be used for orders sent to the Patent Office. For schedule of office fees, address Chief Clerk, Patent Office, Washington, D. C.

- Decisions.* [Decisions in patent and trade-mark cases, etc.] Mar. 4, 1924. p. 1—8, large 8° [From Official gazette, v. 320, no. 1.] † Paper, 5c. single copy, \$2.00 a yr. 23—7315
- Same. Mar. 11, 1924. p. 225—232, large 8° [From Official gazette, v. 320, no. 2.]
- Same. Mar. 18, 1924. p. 447—454, il. large 8° [From Official gazette, v. 320, no. 3.]
- Same. Mar. 25, 1924. p. 695—702, large 8° [From Official gazette, v. 320, no. 4.]
- Maloesay, Frank.* In Court of Appeals of District of Columbia, Jan. term. 1924, patent appeal no. 1619, *in re* Frank Maloesay, improvement in talking machine; brief for commissioner of patents. 1924. cover-title, 16 p. ‡
- Official gazette.* Official gazette, Mar. 4—25, 1924; v. 320, no. 1—4, 1924. cover-titles, 917+[clviii] p. il. large 8° [Weekly.] \* Paper, 10c. single copy, \$5.00 a yr.; foreign subscription, \$11.00. 4—18256

NOTE.—Contains the patents, trade-marks, designs, and labels issued each week; also decisions of the commissioner of patents and of the United States courts in patent cases.

- Same [title-page, contents, errata, etc., to] v. 319; Feb. 1924. 1924. [2] leaves, large 8° \* Paper, 5c. single copy, included in price of Official gazette for subscribers.
- Same, weekly index, with title, Alphabetical list of registrants of trade-marks [etc., Mar. 4, 1924]. [1924.] xl p. large 8° [From Official gazette, v. 320, no. 1.] † Paper, \$1.00 a yr.
- Same [Mar. 11, 1924]. [1924.] xxxviii p. large 8° [From Official gazette, v. 320, no. 2.]
- Same [Mar. 18, 1924]. [1924.] xlii p. large 8° [From Official gazette, v. 320, no. 3.]
- Same [Mar. 25, 1924]. [1924.] xxxviii p. large 8° [From Official gazette, v. 320, no. 4.]

- Patents.* Classification of patents issued Mar. 4-25, 1924. [1924.] Each 2 p. large 8° [Weekly. From Official gazette, v. 320, no. 1-4.] †
- Trade-marks.* Trade-marks [etc., from] Official gazette, Mar. 4, 1924. [1924.] 9-60+i-xvii p. il. large 8° [From Official gazette, v. 320, no. 1.] † Paper, 5c. single copy, \$2.50 a yr.
- Same, Mar. 11, 1924. [1924.] 233-282+i-xvi p. il. large 8° [From Official gazette, v. 320, no. 2.]
- Same, Mar. 18, 1924. [1924.] 455-508+i-xvii p. il. large 8° [From Official gazette, v. 320, no. 3.]
- Same, Mar. 25, 1924. [1924.] 703-752+i-xvi p. il. large 8° [From Official gazette, v. 320, no. 4.]
- Tufford, John G.* In Court of Appeals of District of Columbia, Jan. term, 1924, patent appeal no. 1655, *in re* John G. Tufford, heel lift; brief for commissioner of patents, 1924. cover-title, 16 p. il. †

## RECLAMATION BUREAU

- New reclamation era*, v. 15, no. 3; Mar. 1924. [1924.] cover-title, p. 33-48, il. 4° [Monthly. Formerly Reclamation record. Text on p. 2-4 of cover.] 9-35252

**NOTE.**—The New reclamation era is a magazine for the farmers and the personnel of the service. Its aim is to assist the settlers in the proper use of water, to help them in overcoming their agricultural difficulties, to instruct them in diversifying and marketing their crops, to inspire the employees of the service and chronicle engineering problems and achievements, and to promote a wholehearted spirit of cooperation, so that reclamation shall attain the greatest heights of success. The Era is sent without direct charge to water users of the reclamation projects constructed and operated by the Government. Persons desiring to subscribe for the New reclamation era, other than water users, may secure it for the price of 75c. a year, payable in advance. Subscriptions should be sent to the Chief Clerk, Reclamation Bureau, Washington, D. C., and remittances in the form of postal money order or New York draft should be made payable to the Special Fiscal Agent, Reclamation Bureau. Postage stamps are not acceptable in payment of subscription.

- Shoshone irrigation project*, Frannie division, acceptance of conditions of suspension order no. 30, dated Feb. 7, 1924, agreement to pay past-due and future water charges, and application for temporary water service. [1924.] 1 p. 4° [Blank form.] †

## INTERSTATE COMMERCE COMMISSION

**NOTE.**—The bound volumes of the decisions, usually known as Interstate Commerce Commission reports, are sold by the Superintendent of Documents, Washington, D. C., at various prices, depending upon the size of the volume. Separate opinions are sold on subscription, price \$1.00 per volume; foreign subscription, \$1.50; single copies, usually 5c. each.

- Alaska Anthracite Railroad.* Finance docket no. 1664, stock of Alaska Anthracite Railroad; decided Feb. 14, 1924; report of commission. [1924.] p. 399-400. ([Finance decision] 1202.) [From Interstate Commerce Commission reports, v. 86.] \* Paper, 5c.
- Amador Central Railroad.* Finance docket no. 2195, deficit settlement with Amador Central R. R.; decided Feb. 14, 1924; report of commission. [1924.] p. 401-402. ([Finance decision] 1203.) [From Interstate Commerce Commission reports, v. 86.] \* Paper, 5c.
- Ann Arbor Railroad.* Finance docket no. 3415, Ann Arbor equipment trust; decided Jan. 19, 1924; report of commission. [1924.] p. 321-324. ([Finance decision] 1178.) [From Interstate Commerce Commission reports, v. 86.] \* Paper, 5c.
- Atchison, Topeka and Santa Fe Railway.* Finance docket no. 3360, abandonment of branch line by Atchison, Topeka & Santa Fe and California, Arizona & Santa Fe railways; [decided Feb. 18, 1924; report of commission]. 1924. [1]+422-424 p. ([Finance decision] 1210.) [From Interstate Commerce Commission reports, v. 86.] \* Paper, 5c.
- Finance docket no. 3433, construction of extension by Atchison, Topeka & Santa Fe Ry.; [decided Feb. 26, 1924; report of commission]. 1924. [1]+462-464 p. ([Finance decision] 1223.) [From Interstate Commerce Commission reports, v. 86.] \* Paper, 5c.

- Automobiles.* No. 14482, W. A. Patterson Company v. Pere Marquette Railway Company et al.; decided Jan. 17, 1924; report [and order] of commission. [1924.] 357-358+[1] p. ([Opinion] 9196.) [Report from Interstate Commerce Commission reports, v. 87.] \* Paper, 5c.
- No. 14707, C. S. Howard v. Pere Marquette Railway Company et al.; decided Feb. 18, 1924; report [and order] of commission. [1924.] 723-724+[1] p. ([Opinion] 9266.) [Report from Interstate Commerce Commission reports, v. 87.] \* Paper, 5c.
- Bagging.* No. 14255, Jackson Traffic Bureau, for R. H. Green v. Alabama & Vicksburg Railway Company et al.; portions of 4th section applications nos. 601, 703, 1548, and 1573; [decided Jan. 17, 1924; report and orders of commission]. 1924. [1]+258-260+ii p. ([Opinion] 9167.) [Report from Interstate Commerce Commission reports, v. 87.] \* Paper, 5c.
- Baltimore and Ohio Railroad.* Finance docket no. 3368, abandonment of branch line by Baltimore & Ohio R. R.; decided Jan. 29, 1924; report of commission. [1924.] p. 327-328. ([Finance decision] 1180.) [From Interstate Commerce Commission reports, v. 86.] \* Paper, 5c.
- Bananas.* No. 12426, Acme Fruit Company et al. v. Canadian Pacific Railway Company, director general, as agent, et al.; decided Jan. 28, 1924; report [and order] of commission. [1924.] 401-402+[1] p. ([Opinion] 9207.) [Report from Interstate Commerce Commission reports, v. 87.] \* Paper, 5c.
- Birmingham and Southeastern Railway.* Finance docket no. 315, guaranty settlement with Birmingham & Southeastern Ry. [John T. Cochrane and Winton M. Blount, receivers]; decided Feb. 7, 1924; report of commission. [1924.] p. 341-343. ([Finance decision] 1185.) [From Interstate Commerce Commission reports, v. 86.] \* Paper, 5c.
- Box board.* No. 13249, Seneca Fibre Products Company v. director general, as agent; decided Feb. 5, 1924; report of commission on reconsideration. [1924.] p. 521-522. ([Opinion] 9225.) [From Interstate Commerce Commission reports, v. 87.] \* Paper, 5c.
- Casks.* No. 13192, Lucas E. Moore Stave Company v. director general, as agent, Atchison, Topeka & Santa Fe Railway Company, et al.; decided Feb. 4, 1924; report of commission. [1924.] p. 503-506. ([Opinion] 9221.) [From Interstate Commerce Commission reports, v. 87.] \* Paper, 5c.
- Cement.* No. 14936, Iola Cement Mills Traffic Association et al. v. Arkansas Western Railway Company et al.; decided Jan. 22, 1924; [report and orders of commission]. [1924.] 451-471+v p. ([Opinion] 9219.) [Report from Interstate Commerce Commission reports, v. 87.] \* Paper, 5c.
- Central Indiana Railway.* Finance docket no. 344, guaranty settlement with Central Indiana Ry. [Wm. P. Herod, receiver]; decided Feb. 19, 1924; report of commission]. 1924. [1]+416-418 p. ([Finance decision] 1208.) [From Interstate Commerce Commission reports, v. 86.] \* Paper, 5c.
- Chicago, Burlington and Quincy Railroad.* Finance docket no. 3394, bonds of Chicago, Burlington & Quincy R. R.; [decided Feb. 11, 1924; report of commission]. 1924. [1]+362-365 p. ([Finance decision] 1193.) [From Interstate Commerce Commission reports, v. 86.] \* Paper, 5c.
- Chicago Great Western Railroad.* Finance docket no. 376, guaranty settlement with Chicago Great Western R. R.; [decided Jan. 31, 1924; report of commission]. 1924. [1]+338-340 p. ([Finance decision] 1184.) [From Interstate Commerce Commission reports, v. 86.] \* Paper, 5c.
- Chicago, Milwaukee and St. Paul Railway.* Finance docket no. 3432, Chicago Milwaukee & St. Paul bonds; [decided Feb. 7, 1924; report of commission]. 1924. [1]+358-360 p. ([Finance decision] 1191.) [From Interstate Commerce Commission reports, v. 86.] \* Paper, 5c.
- Chicago River and Indiana Railroad.* Finance docket no. 385, guaranty settlement with Chicago River & Indiana R. R.; [decided Feb. 29, 1924; report of commission]. 1924. [1]+468-470 p. ([Finance decision] 1226.) [From Interstate Commerce Commission reports, v. 86.] \* Paper, 5c.
- Chicago, West Pullman and Southern Railroad.* Finance docket no. 393, guaranty settlement with Chicago, West Pullman & Southern R. R.; [decided Feb. 9, 1924; report of commission]. 1924. [1]+344-346 p. ([Finance decision] 1186.) [From Interstate Commerce Commission reports, v. 86.] \* Paper, 5c.



- Coal.* No. 12560. Lackawanna Steel Company et al. v. director general, as agent, Pennsylvania Railroad Company, et al.; [no. 12560 (sub-no. 1), Seneca Iron & Steel Company et al. v. Pennsylvania Railroad Company et al.; no. 13287, Covert Gear Company, Incorporated, et al. v. same]; decided Jan. 26, 1924; report [and order] of commission. [1924.] 383-391+ii p. ([Opinion] 9204.) [Report from Interstate Commerce Commission reports, v. 87.] \* Paper, 5c.
- No. 13588. western coal rates; decided Mar. 3, 1924; supplemental report of commission. [1924.] p. 13-16. ([Opinion] 9274.) [From Interstate Commerce Commission reports, v. 88.] \* Paper, 5c.
- No. 13713. C. Reiss Coal Company v. Pere Marquette Railway Company, director general, as agent, et al.; [no. 14273, Flour City Fuel & Transfer Company v. director general, as agent; decided Feb. 2, 1924; report and orders of commission], 1924. [1]+438-442+[1] p. ([Opinion] 9217.) [Report from Interstate Commerce Commission reports, v. 87.] \* Paper, 5c.
- No. 14000. Hoosier Lime Company v. director general, as agent; [decided Feb. 18, 1924; report of commission], 1924. [1]+718-720 p. ([Opinion] 9264.) [From Interstate Commerce Commission reports, v. 87.] \* Paper, 5c.
- No. 14012. Sewell Valley Railroad Company v. Chesapeake & Ohio Railway Company; decided Feb. 12, 1924; report [and order] of commission. [1924.] 21-26+[1] p. ([Opinion] 9097.) [Report from Interstate Commerce Commission reports, v. 87.] \* Paper, 5c.
- No. 14033. Amalgamated Sugar Company v. director general, as agent, and Oregon Short Line Railroad Company; decided Feb. 18, 1924; report of commission. [1924.] p. 705-706. ([Opinion] 9259.) [From Interstate Commerce Commission reports, v. 87.] \* Paper, 5c.
- No. 14640. Midland Coal Company et al. v. Chicago, Rock Island & Pacific Railway Company, director general, as agent, et al.; decided Feb. 8, 1924; report [and order] of commission. [1924.] 533-534+[1] p. ([Opinion] 9228.) [Report from Interstate Commerce Commission reports, v. 87.] \* Paper, 5c.
- No. 15011. Arnold, Hoffman & Company v. New York, New Haven & Hartford Railroad Company; decided Jan. 23, 1924; report of commission. [1924.] p. 417-418. ([Opinion] 9213.) [From Interstate Commerce Commission reports, v. 87.] \* Paper, 5c.
- Coal-tar oil.* No. 13830. By-Products Coke Corporation v. director general, as agent; decided Feb. 18, 1924; report of commission. [1924.] p. 683-686. ([Opinion] 9253.) [From Interstate Commerce Commission reports, v. 87.] \* Paper, 5c.
- Coke.* No. 13491. Fairbanks Company v. Boston & Albany Railroad Company et al.; decided Feb. 27, 1924; report of commission. [1924.] p. 725-728. ([Opinion] 9267.) [From Interstate Commerce Commission reports, v. 87.] \* Paper, 5c.
- Colorado and Southern Railway.* Finance docket no. 1572. abandonment of branch line by Colorado & Southern Ry.; decided Feb. 11, 1924; report of commission on further argument. [1924.] p. 393-398. ([Finance decision] 1201.) [From Interstate Commerce Commission reports, v. 86.] \* Paper, 5c.
- Cotton goods.* No. 15023. Graniteville Manufacturing Company v. director general, as agent; decided Feb. 8, 1924; report [and order] of commission. [1924.] 541-542+[1] p. ([Opinion] 9232.) [Report from Interstate Commerce Commission reports, v. 87.] \* Paper, 5c.
- Crates.* No. 12569. Chevrolet Motor Company of Michigan v. director general, as agent, Atchison, Topeka & Santa Fe Railway Company, et al.; decided Feb. 5, 1924; report [and order] of commission. [1924.] 517-520+ii p. ([Opinion] 9224.) [Report from Interstate Commerce Commission reports, v. 87.] \* Paper, 5c.
- Decisions of Interstate Commerce Commission (finance reports).* Mar.-July, 1923. 1924. xxviii+914 p. (Interstate Commerce Commission reports, v. 79.) \* Cloth, \$2.00. 8—30656

NOTE.—The Interstate Commerce Commission assigns a volume in the series of reports at various times which contains only finance dockets. This is true regarding v. 79 here catalogued.

- Delaware and Hudson Company.* In equity, no. 633, in Supreme Court, Oct. term, 1923, Delaware and Hudson Company et al. v. United States and Interstate Commerce Commission; brief for Interstate Commerce Commission. 1924. cover-title, i+19 p. †
- Delaware and Northern Railroad.* Finance docket no. 132, deficit settlement with Delaware & Northern R. R. [Andrew M. Moreland and James J. Welch, receivers]; decided Jan. 31, 1924; report of commission. [1924.] p. 325-326. ([Finance decision] 1179.) [From Interstate Commerce Commission reports, v. 86.] \* Paper, 5c.
- Finance docket no. 425, guaranty settlement with Delaware & Northern R. R. [Andrew M. Moreland and James J. Welch, receivers]; decided Jan. 31, 1924; report of commission. [1924.] p. 329-331. ([Finance decision] 1181.) [From Interstate Commerce Commission reports, v. 86.] \* Paper, 5c.
- Demurrage.* No. 13529, Atlantic Bithulithic Company v. Monongahela Power & Railway Company, director general, as agent, et al.; decided Feb. 18, 1924; report [and order] of commission. [1924.] 687-689+[1] p. ([Opinion] 9254.) [Report from Interstate Commerce Commission reports, v. 87.] \* Paper, 5c.
- No. 14237, Krauss Brothers Lumber Company v. Gulf, Mobile & Northern Railroad Company et al.; [decided Jan. 17, 1924; report of commission]. 1924. [1]+412-414 p. ([Opinion] 9211.) [From Interstate Commerce Commission reports, v. 87.] \* Paper, 5c.
- No. 14241, Krauss Brothers Lumber Company v. director general, as agent, Atlantic Coast Line Railroad Company, et al.; decided Feb. 18, 1924; report [and order] of commission. [1924.] 707-708+[1] p. ([Opinion] 9260.) [Report from Interstate Commerce Commission reports, v. 87.] \* Paper, 5c.
- No. 14409, Vickers Petroleum Company, Incorporated, v. Sand Springs Railway Company; [decided Feb. 18, 1924; report and order of commission]. 1924. [1]+676-677+[1] p. ([Opinion] 9250.) [Report from Interstate Commerce Commission reports, v. 87.] \* Paper, 5c.
- Denver and Rio Grande Western Railroad.* Finance docket no. 3443, Denver & Rio Grande Western receiver's certificates, series no. 2 [T. H. Beacom, receiver]; decided Feb. 11, 1924; report of commission. [1924.] p. 389-392. ([Finance decision] 1200.) [From Interstate Commerce Commission reports, v. 86.] \* Paper, 5c.
- Detroit, Toledo and Ironton Railroad.* Finance docket no. 3421, bonds of Detroit, Toledo & Ironton R. R.; decided Feb. 20, 1924; report of commission. [1924.] p. 437-438. ([Finance decision] 1215.) [From Interstate Commerce Commission reports, v. 86.] \* Paper, 5c.
- Fertilizers.* No. 13514, Blackshear Manufacturing Company v. Atlantic Coast Line Railroad Company et al.; [decided Feb. 18, 1924; report and order of commission]. 1924. [1]+654-667+iv p. ([Opinion] 9247.) [Report from Interstate Commerce Commission reports, v. 87.] \* Paper, 5c.
- Fire-brick.* No. 14019, Davis Fire Brick Company et al. v. Baltimore & Ohio Railroad Company et al.; [no. 14249, Chicago Retort & Fire Brick Company v. Chicago, Rock Island & Pacific Railway Company et al.]; decided Feb. 5, 1924; report [and orders] of commission. [1924.] 523-528+ii p. ([Opinion] 9226.) [Report from Interstate Commerce Commission reports, v. 87.] \* Paper, 5c.
- No. 14263, Jointless Fire Brick Company v. Chicago, Indianapolis & Louisville Railway Company et al.; [decided Feb. 18, 1924; report of commission]. 1924. [1]+702-704 p. ([Opinion] 9258.) [From Interstate Commerce Commission reports, v. 87.] \* Paper, 5c.
- Fish as food.* Investigation and suspension docket no. 1975, nonapplication of class rates on fish between stations on Maine Central Railroad; [decided Feb. 15, 1924; report and order of commission]. 1924. [1]+640-642+[1] p. ([Opinion] 9242.) [Report from Interstate Commerce Commission reports, v. 87.] \* Paper, 5c.
- Fonda, Johnstown and Gloversville Railroad.* Finance docket no. 2479, Fonda, Johnstown & Gloversville bonds; [decided Feb. 9, 1924; supplemental report of commission]. 1924. [1]+378-380 p. ([Finance decision] 1196.) [From Interstate Commerce Commission reports, v. 86.] \* Paper, 5c.

- Fort Smith, Subiaco and Rock Island Railroad.* No. 13850, *Fort Smith, Subiaco & Rock Island Railroad Company v. Arkansas Central Railroad Company et al.*; decided Feb. 12, 1924; report of commission. [1924.] p. 617-621. ([Opinion] 9239.) [From Interstate Commerce Commission reports, v. 87.] \* Paper, 5c.
- Free Valley Railroad.* Finance docket no. 2552, deficit settlement with Free Valley R. R.; decided Feb. 11, 1924; report of commission. [1924.] p. 383-384. ([Finance decision] 1198.) [From Interstate Commerce Commission reports, v. 86.] \* Paper, 5c.
- Freight.* Summary of freight commodity statistics of class 1 roads [having annual operating revenues above \$1,000,000], quarter ended Dec. 31, 1923; [prepared in] Bureau of Statistics. [1924.] [4] p. oblong large 8° †
- Same, year ended Dec. 31, 1923; [prepared in] Bureau of Statistics. [1924.] [4] p. oblong large 8° †
- Freight-cars.* No. 14784, adequacy of transportation facilities in northwest Pacific States; [report of commission to Senate, Feb. 4, 1924, and order of commission]. 1924. [1]+472-502+[1] p. ([Opinion] 9220.) [Report from Interstate Commerce Commission reports, v. 87.] \* Paper, 5c.
- Freight rates.* No. 456, in Supreme Court, Oct. term, 1923, *United States and Interstate Commerce Commission v. Abilene & Southern Railway Company et al.*, appeal from district court for district of Kansas; memorandum reply brief for Interstate Commerce Commission. 1924. cover-title, 14 p. ‡
- No. 14011, *United Verde Extension Mining Company v. Atchison, Topeka & Santa Fe Railway Company et al.*; decided Feb. 29, 1924; report [and order] of commission. [1924.] 5-13+iii p. ([Opinion] 9273.) [Report from Interstate Commerce Commission reports, v. 88.] \* Paper, 5c.
- No. 14941, administration of sec. 4 of interstate commerce act; [report of commission to Senate, Feb. 11, 1924, and order of commission]. 1924. [1]+564-612+[1] p. ([Opinion] 9236.) [Report from Interstate Commerce Commission reports, v. 87.] \* Paper, 5c.
- Fuel-oil.* No. 12812, *Gulf Refining Company v. director general, as agent, and Pennsylvania Railroad Company*; [decided Feb. 18, 1924; report and order of commission]. 1924. [1]+690-694+[1] p. ([Opinion] 9255.) [Report from Interstate Commerce Commission reports, v. 87.] \* Paper, 5c.
- No. 14614, *Kansas City Brick Company v. Kansas City Southern Railway Company et al.*; [decided Feb. 14, 1924; report and order of commission]. 1924. [1]+646-648+[1] p. ([Opinion] 9244.) [Report from Interstate Commerce Commission reports, v. 87.] \* Paper, 5c.
- Gas-engines.* No. 13064, *H. M. Spence v. director general, as agent, Baltimore & Ohio Railroad Company et al.*; decided Jan. 17, 1924; report [and order] of commission. [1924.] 339-341+[1] p. ([Opinion] 9191.) [Report from Interstate Commerce Commission reports, v. 87.] \* Paper, 5c.
- No. 14369, *Moreland Motor Truck Company et al. v. Pennsylvania Railroad Company et al.*; decided Feb. 18, 1924; report [and order] of commission. [1924.] 715-717+[1] p. ([Opinion] 9263.) [Report from Interstate Commerce Commission reports, v. 87.] \* Paper, 5c.
- Gas oil.* No. 14384, *Omaha Steel Works et al. v. Atchison, Topeka & Santa Fe Railway Company et al.*; decided Jan. 23, 1924; report of commission. [1924.] p. 403-406. ([Opinion] 9208.) [From Interstate Commerce Commission reports, v. 87.] \* Paper, 5c.
- Grain.* Investigation and suspension docket no. 1946, grain and grain products from Chicago and Peoria, Ill., and St. Louis, Mo., to Indiana; [investigation and suspension docket no. 2015]; decided Feb. 27, 1924; report [and order] of commission. [1924.] 731-739+[1] p. ([Opinion] 9269.) [Report from Interstate Commerce Commission reports, v. 87.] \* Paper, 5c.
- Investigation and suspension docket no. 1958, cancellation of transit privileges on grain and grain products at New Orleans, La.; [decided Feb. 15, 1924; report and order of commission]. 1924. [1]+652-653+[1] p. ([Opinion] 9246.) [Report from Interstate Commerce Commission reports, v. 87.] \* Paper, 5c.
- No. 12965, *Merchants Exchange of St. Louis et al. v. Aberdeen & Rockfish Railroad Company et al.*; decided Feb. 5, 1924; [report and order of commission]. [1924.] 547-563+[1] p. ([Opinion] 9235.) [Report from Interstate Commerce Commission reports, v. 87.] \* Paper, 5c.

- Grain*—Continued. No. 14665, *Bruning Mill & Elevator v. Chicago, Burlington & Quincy Railroad Company*; decided Jan. 17, 1924; report of commission. [1924.] p. 363-364. ([Opinion] 9199.) [From Interstate Commerce Commission reports, v. 87.] \*Paper, 5c.
- Grand Canyon Railway*. Finance docket no. 2369, acquisition of control of line [Grand Canyon Railway Company] by Atchison, Topeka & Santa Fe Ry.; decided Feb. 1, 1924; report of commission. [1924.] p. 355-357. ([Finance decision] 1190.) [From Interstate Commerce Commission reports, v. 86.] \*Paper, 5c.
- Grape-fruit*. No. 14727, *Jacobs, Malcolm & Burt v. Arizona Eastern Railroad Company et al.*; decided Jan. 23, 1924; report of commission. [1924.] p. 419-421. ([Opinion] 9214.) [From Interstate Commerce Commission reports, v. 87.] \*Paper, 5c.
- Greenstone*. No. 14496, *Lockport Paper Company v. Western Maryland Railway Company et al.*; decided Jan. 17, 1924; report of commission. [1924.] p. 347-350. ([Opinion] 9194.) [From Interstate Commerce Commission reports, v. 87.] \*Paper, 5c.
- Gulf and Ship Island Railroad*. Before Interstate Commerce Commission. valuation docket no. 302, *Gulf and Ship Island Railroad Company*; brief in support of tentative valuation. 1924. cover-title, i+24 p. ‡
- Hampton and Branchville Railroad and Lumber Company*. Finance docket no. 2633, bonds of Hampton & Branchville Railroad & Lumber Co.; decided Feb. 7, 1924, report of commission. [1924.] p. 349-351. ([Finance decision] 1188.) [From Interstate Commerce Commission reports, v. 86.] \*Paper, 5c.
- Hay*. No. 14308, *M. J. Hyland, trading as Omaha Hay & Feed Company, et al. v. director general, as agent, Chicago, Burlington & Quincy Railroad Company, et al.*; [decided Dec. 31, 1923; report and order of commission]. 1924. [1]+26-28+[1] p. ([Opinion] 9698.) [Report from Interstate Commerce Commission reports, v. 87.] \*Paper, 5c.
- No. 14853, *Scott, Magner & Miller v. director general, as agent*; decided Jan. 23, 1924; report [and order] of commission. [1924.] 409-411+[1] p. ([Opinion] 9210.) [Report from Interstate Commerce Commission reports, v. 87.] \*Paper, 5c.
- Hocking Valley Railway*. Finance docket no. 3451, notes of Hocking Valley Ry.; decided Feb. 18, 1924; report of commission. [1924.] p. 413-415. ([Finance decision] 1207.) [From Interstate Commerce Commission reports, v. 86.] \*Paper, 5c.
- Illinois Bell Telephone Company*. Finance docket no. 3425, purchase of properties by Illinois Bell Telephone Co.; decided Feb. 19, 1924; report of commission. [1924.] p. 439-440. ([Finance decision] 1216.) [From Interstate Commerce Commission reports, v. 86.] \*Paper, 5c.
- Illinois Central Railroad*. Finance docket no. 2777, construction of cut-off for Illinois Central Railroad; [and finance dockets nos. 2783 and 2817]; decided Feb. 5, 1924; report of commission on reargument. [1924.] p. 371-377. ([Finance decision] 1195.) [From Interstate Commerce Commission reports, v. 86.] \*Paper, 5c.
- Finance docket no. 3455, joint bonds of Illinois Central and Chicago, St. Louis & New Orleans; decided Feb. 27, 1924; report of commission. [1924.] p. 457-461. ([Finance decision] 1222.) [From Interstate Commerce Commission reports, v. 86.] \*Paper, 5c.
- Kahului Railroad*. Finance docket no. 3370, stock dividend of Kahului Railroad; decided Jan. 22, 1924; report of commission. [1924.] p. 309-312. ([Finance decision] 1175.) [From Interstate Commerce Commission reports, v. 86.] \*Paper, 5c.
- Kansas, Oklahoma and Gulf Railway*. Finance docket no. 557, guaranty settlement with Kansas, Oklahoma & Gulf Ry.; [and finance dockets nos. 649 and 650]; decided Jan. 21, 1924; report of commission. [1924.] p. 297-300. ([Finance decision] 1171.) [From Interstate Commerce Commission reports, v. 86.] \*Paper, 5c.
- Lehigh Valley Harbor Terminal Railway*. Finance docket no. 3418, bonds of Lehigh Valley Harbor Terminal Ry.; [decided Jan. 31, 1924; report of commission]. 1924. [1]+332-335 p. ([Finance decision] 1182.) [From Interstate Commerce Commission reports, v. 86.] \*Paper, 5c.

- Lighterage.* No. 12876, *Compagnie Auxiliare de Chemins de Fer au Bresil v. Delaware, Lackawanna & Western Railroad Company, director general, as agent, et al.*; decided Jan. 14, 1924; report of commission on further argument. [1924.] p. 443-450. ([Opinion] 9218.) [From Interstate Commerce Commission reports, v. 87.] \*Paper, 5c.
- Lumber.* No. 14411, *William Schuette Company v. Chicago, Milwaukee & St. Paul Railway Company et al.*; decided Feb. 18, 1924; report [and order] of commission. [1924.] 709-710+[1] p. ([Opinion] 9261.) [Report from Interstate Commerce Commission reports, v. 87.] \*Paper, 5c.
- No. 14526, *Marshall Tie Company v. Southern Railway Company et al.*; decided Feb. 18, 1924; report of commission. [1924.] p. 681-682. ([Opinion] 9252.) [From Interstate Commerce Commission reports, v. 87.] \*Paper, 5c.
- Manistee and Northeastern Railroad.* Finance docket no. 3216, abandonment of branch line by receiver of Manistee & Northeastern R. R.; [decided Feb. 11, 1924; report of commission]. 1924. [1]+406-408 p. ([Finance decision] 1205.) [From Interstate Commerce Commission reports, v. 86.] \*Paper, 5c.
- Marshall, Elysian Fields and Southeastern Railway.* Finance docket no. 2970, construction of extension by Marshall, Elysian Fields & Southeastern Ry.; decided Feb. 9, 1924; report of commission. [1924.] p. 385-388. ([Finance decision] 1199.) [From Interstate Commerce Commission reports, v. 86.] \*Paper, 5c.
- Finance docket no. 3222, operation of line by Marshall, Elysian Fields & Southeastern Ry.; [decided Feb. 2, 1924; report of commission]. 1924. [1]+352-354 p. ([Finance decision] 1189.) [From Interstate Commerce Commission reports, v. 86.] \*Paper, 5c.
- Mine timbers.* No. 13915, *E. L. Palmer v. Missouri Pacific Railroad Company et al.*; [no. 13915 (sub-no. 1), *Nokomis Coal Company v. same*]; decided Feb. 11, 1924; report and order of commission]. 1924. [1]+622-633+ii p. ([Opinion] 9240.) [Report from Interstate Commerce Commission reports, v. 87.] \*Paper, 5c.
- Miscouting.* No. 14448, *Massachusetts Ice Dealers Association v. director general, as agent*; decided Jan. 17, 1924; report of commission. [1924.] p. 497-499. ([Opinion] 9209.) [From Interstate Commerce Commission reports, v. 87.] \*Paper, 5c.
- No. 14601, *Ichabod T. Williams & Sons v. Virginia Blue Ridge Railway Company et al.*; decided Feb. 18, 1924; report [and order] of commission. [1924.] 721-722+[1] p. ([Opinion] 9265.) [Report from Interstate Commerce Commission reports, v. 87.] \*Paper, 5c.
- No. 14774, *Unit Stove & Furnace Company v. Chesapeake & Ohio Railroad Company et al.*; decided Feb. 8, 1924; report [and order] of commission. [1924.] 543-544+[1] p. ([Opinion] 9233.) [Report from Interstate Commerce Commission reports, v. 87.] \*Paper, 5c.
- Morristown and Erie Railroad.* Finance docket no. 664, guaranty settlement with Morristown & Erie R. R.; decided Jan. 22, 1924; report of commission. [1924.] p. 301-303. ([Finance decision] 1172.) [From Interstate Commerce Commission reports, v. 86.] \*Paper, 5c.
- Motor-trucks.* No. 12954, *State Highway Department of Texas v. director general, as agent, Chicago & North Western Railway Company et al.*; [decided Feb. 18, 1924; report of commission]. 1924. [1]+678-681 p. ([Opinion] 9251.) [From Interstate Commerce Commission reports, v. 87.] \*Paper, 5c.
- Mount Hood Railroad.* Finance docket no. 668, guaranty settlement with Mount Hood R. R.; decided Jan. 31, 1924; report of commission. [1924.] p. 335-337. ([Finance decision] 1183.) [From Interstate Commerce Commission reports, v. 86.] \*Paper, 5c.
- Naval stores.* Investigation and suspension docket no. 1900, naval stores from southern producing points to various destinations; 4th section applications no. 2174, etc.; [decided Mar. 5, 1924; report and orders of commission]. 1924. [1]+740-758+ii p. ([Opinion] 9270.) [Report from Interstate Commerce Commission reports, v. 87.] \*Paper, 5c.
- Nevada County Narrow Gauge Railroad.* Before Interstate Commerce Commission, valuation docket no. 313, Nevada County Narrow Gauge Railroad Company; brief in support of tentative valuation. 1924. cover-title, 18 p. ‡

*New York, Chicago and St. Louis Railroad.* Finance docket no. 3454, New York, Chicago & St. Louis equipment trust of 1924; report of commission. [1924.] p. 445-448. ([Finance decision] 1218.) [From Interstate Commerce Commission reports, v. 86.] \* Paper, 5c.

— Finance docket no. 3464, pledge of Toledo, St. Louis & Western bonds by New York, Chicago & St. Louis Railroad; decided Feb. 26, 1924; report of commission. [1924.] p. 465-467. ([Finance decision] 1224.) [From Interstate Commerce Commission reports, v. 86.] \* Paper, 5c.

*New York, New Haven and Hartford Railroad.* Finance docket no. 2939, equipment notes of New York, New Haven & Hartford R. R.; decided Jan. 21, 1924; supplemental report of commission. [1924.] p. 307-308. ([Finance decision] 1174.) [From Interstate Commerce Commission reports, v. 86.] \* Paper, 5c.

— Finance docket no. 3374, abandonment of part of branch line by New York, New Haven & Hartford R. R.; decided Feb. 25, 1924; report of commission. [1924.] p. 471-472. ([Finance decision] 1227.) [From Interstate Commerce Commission reports, v. 86.] \* Paper, 5c.

— Finance docket no. 3375, abandonment of part of branch line by New York, New Haven & Hartford R. R.; decided Feb. 29, 1924; report of commission. [1924.] p. 473-474. ([Finance decision] 1228.) [From Interstate Commerce Commission reports, v. 86.] \* Paper, 5c.

*Nezperce and Idaho Railroad.* Finance docket no. 699, guaranty settlement with Nezperce & Idaho R. R.; decided Feb. 21, 1924; report of commission. [1924.] p. 429-431. ([Finance decision] 1212.) [From Interstate Commerce Commission reports, v. 86.] \* Paper, 5c.

*Old Colony Railroad.* Finance docket no. 3397, bonds of Old Colony Railroad; [decided Jan. 21, 1924; report of commission]. 1924. [1]+318-320 p. ([Finance decision] 1177.) [From Interstate Commerce Commission reports, v. 86.] \* Paper, 5c.

*Packing-house products.* No. 13941, Jonesboro Freight Bureau v. Houston East & West Texas Railway Company et al.; decided Feb. 18, 1924; report [and order] of commission. [1924.] 699-701+[1] p. ([Opinion] 9257.) [Report from Interstate Commerce Commission reports, v. 87.] \* Paper, 5c.

*Paper.* No. 13255, American Publishing Company v. director general, as agent, et al.; decided Feb. 18, 1924; report of commission. [1924.] p. 711-714. ([Opinion] 9262.) [From Interstate Commerce Commission reports, v. 87.] \* Paper, 5c.

— No. 14666, Jackson Traffic Bureau v. Alabama & Vicksburg Railway Company et al.; decided Feb. 8, 1924; report [and order] of commission. [1924.] 535-536+[1] p. ([Opinion] 9229.) [Report from Interstate Commerce Commission reports, v. 87.] \* Paper, 5c.

— No. 14704, Jackson Paper Company v. Alabama & Vicksburg Railway Company et al.; decided Feb. 5, 1924; report [and order] of commission. [1924.] 529-532+[1] p. ([Opinion] 9227.) [Report from Interstate Commerce Commission reports, v. 87.] \* Paper, 5c.

— No. 15015, Minnesota & Ontario Paper Company v. Missouri, Kansas & Texas Railway Company et al.; decided Feb. 8, 1924; report [and order] of commission. [1924.] 539-540+[1] p. ([Opinion] 9231.) [Report from Interstate Commerce Commission reports, v. 87.] \* Paper, 5c.

*Petroleum.* No. 12536, Automobile Gasoline Company v. director general, as agent, et al.; [decided Feb. 7, 1924; report of commission]. 1924. [1]+514-516 p. ([Opinion] 9223.) [From Interstate Commerce Commission reports, v. 87.] \* Paper, 5c.

*Petroleum coke.* No. 14333, Aluminum Company of America et al v. director general, as agent; [no. 14861, Tallassee Power Company v. director general, as agent, Cincinnati, New Orleans & Texas Pacific Railway Company, et al.]; decided Feb. 12, 1924; report of commission. [1924.] p. 615-617. ([Opinion] 9238.) [From Interstate Commerce Commission reports, v. 87.] \* Paper, 5c.

*Philadelphia, Baltimore and Washington Railroad.* Finance docket no. 3456, bonds of Philadelphia, Baltimore & Washington R. R.; decided Feb. 21, 1924; report of commission. [1924.] p. 449-452. ([Finance decision] 1219.) [From Interstate Commerce Commission reports, v. 86.] \* Paper, 5c.

- Pittsburgh, Youngstown and Ashtabula Railway.* Finance docket no. 2829, Pittsburgh, Youngstown & Ashtabula bonds; approved Feb. 29, 1924; supplemental order. 1924. p. 452. ([Finance decision] 1220.) [From Interstate Commerce Commission reports, v. 86.] \* Paper, 5c.
- Finance docket no. 3458, bonds of Pittsburgh, Youngstown & Ashtabula Railway; decided Feb. 21, 1924; report of commission. [1924.] p. 453-456. ([Finance decision] 1221.) [From Interstate Commerce Commission reports, v. 86.] \* Paper, 5c.
- Poles.* No. 14698, *Western Electric Company v. director general, as agent, et al.*; decided Feb. 8, 1924; report of commission. [1924.] p. 545-546. ([Opinion] 9234.) [From Interstate Commerce Commission reports, v. 87.] \* Paper, 5c.
- Potassium sulphate.* No. 14515, *Salt Lake Potash Company v. Atlantic Coast Line Railroad, director general, as agent, et al.*; decided Feb. 18, 1924; report of commission. [1924.] p. 695-698. ([Opinion] 9256.) [From Interstate Commerce Commission reports, v. 87.] \* Paper, 5c.
- Poteau and Caranal Mountain Railroad.* Finance docket no. 2983, stock of Poteau & Caranal Mountain Railroad; decided Feb. 20, 1924; report of commission. [1924.] p. 419-421. ([Finance decision] 1209.) [From Interstate Commerce Commission reports, v. 86.] \* Paper, 5c.
- Prescott and Northwestern Railroad.* Finance docket no. 3227, construction of extension by Prescott & Northwestern R. R.; decided Feb. 7, 1924; report of commission. [1924.] p. 365-370. ([Finance decision] 1194.) [From Interstate Commerce Commission reports, v. 86.] \* Paper, 5c.
- Railroad accidents.* Report of director of Bureau of Safety in re investigation of accident which occurred on Philadelphia & Reading Railway near Annyville, Pa., Nov. 21, 1923 [accompanied by report of engineer-physicist]. [1924.] 28 p. il. \* Paper, 10c. A 24-655
- Railroad employees.* Wage statistics, class 1 steam roads in United States, including 15 switching and terminal companies, Dec. 1923; [prepared in] Bureau of Statistics. [1924.] [4] p. il. oblong large 8° †
- Railroads.* Freight and passenger service operating statistics of class 1 steam roads in United States, compiled from 161 reports of freight statistics representing 176 roads and from 158 reports of passenger statistics representing 173 roads (switching and terminal companies not included), Jan. 1924 and 1923; [prepared in] Bureau of Statistics. Jan. 1924. 1 p. oblong large 8° [Subject to revision.] †
- Operating revenues and operating expenses of class 1 steam roads in United States (for 194 steam roads, including 15 switching and terminal companies), Jan. 1924 and 1923; [prepared in] Bureau of Statistics. Jan. 1924. 1 p. oblong large 8° [Subject to revision.] †
- Operating revenues and operating expenses of large steam roads, selected items for roads with annual operating revenues above \$25,000,000, Jan. 1924 and 1923; [prepared in] Bureau of Statistics. Jan. 1924. [2] p. oblong large 8° [Subject to revision.] †
- Operating statistics of large steam roads, selected items for Jan. 1924, compared with Jan. 1923, for roads with annual operating revenues above \$25,000,000; [prepared in] Bureau of Statistics. Jan. 1924. [2] p. oblong large 8° [Subject to revision.] †
- Revenue traffic statistics of class 1 steam roads in United States, including mixed-train service (compiled from 162 reports representing 177 steam roads, switching and terminal companies not included), Dec. 1923 and 1922 [and] 12 months ended with Dec. 1923 and 1922; [prepared in] Bureau of Statistics. Dec. 1923 [published 1924]. 1 p. oblong large 8° [Subject to revision.] †
- Refrigeration.* Investigation and suspension docket no. 1934, icing of less-than-carload shipments of milk, cream, and other dairy products at points on New York, New Haven & Hartford Railroad; [decided Feb. 12, 1924; report and order of commission]. [1924.] [1]+634-639+[1] p. ([Opinion] 9241.) [Report from Interstate Commerce Commission reports, v. 87.] \* Paper, 5c.
- Rice bran.* No. 14957, *J. Zimmern's Company v. Beaumont, Sour Lake & Western Railway Company et al.*; decided Feb. 8, 1924; report [and order] of commission. [1924.] 537-538+[1] p. ([Opinion] 9230.) [Report from Interstate Commerce Commission reports, v. 87.] \* Paper, 5c.

- Rockingham Railroad.* Finance docket no. 771, guaranty settlement with Rockingham R. R.; [decided Jan. 22, 1924; report of commission]. 1924. [1]+304-306 p. ([Finance decision] 1173.) [From Interstate Commerce Commission reports, v. 86.] \* Paper, 5c.
- Rocky Mountain and Santa Fe Railway.* Finance docket no. 3299, acquisition of line by Rocky Mountain & Santa Fe Ry.; [and finance docket no. 3300]; decided Feb. 14, 1924; report of commission. [1924.] p. 409-412. ([Finance decision] 1206.) [From Interstate Commerce Commission reports, v. 86.] \* Paper, 5c.
- Rumford Falls and Rangeley Lakes Railroad.* Finance docket no. 3440, bonds of Rumford Falls & Rangeley Lakes Railroad; decided Feb. 18, 1924; report of commission. [1924.] p. 425-428. ([Finance decision] 1211.) [From Interstate Commerce Commission reports, v. 86.] \* Paper, 5c.
- St. Louis Southwestern Railway.* Finance docket no. 3450, St. Louis Southwestern equipment trust, series I; decided Feb. 19, 1924; report of commission. [1924.] p. 441-444. ([Finance decision] 1217.) [From Interstate Commerce Commission reports, v. 86.] \* Paper, 5c.
- Sand.* No. 14754, American Sand & Gravel Company v. Chicago & North Western Railway Company et al.; decided Feb. 27, 1924; report [and order] of commission. [1924.] 1-4+ii p. ([Opinion] 9272.) [Report from Interstate Commerce Commission reports, v. 88.] \* Paper, 5c.
- Sewell Valley Railroad.* Finance docket no. 3441, notes of Sewell Valley Railroad; decided Feb. 20, 1924; report of commission. [1924.] p. 481-482. ([Finance decision] 1231.) [From Interstate Commerce Commission reports, v. 86.] \* Paper, 5c.
- Sisal hemp.* No. 14875, Eric Corporation v. Delaware, Lackawanna & Western Railroad Company et al.; decided Jan. 23, 1924; report [and order] of commission. [1924.] 371-372+ii p. ([Opinion] 9202.) [Report from Interstate Commerce Commission reports, v. 87.] \* Paper, 5c.
- Soda (baking).* No. 12680, Paxton & Gallagher Company et al. v. director general, as agent, Chicago, Burlington & Quincy Railroad Company, et al.; [decided Feb. 18, 1924; report and order of commission]. 1924. [1]+663-673+[1] p. ([Opinion] 9248.) [Report from Interstate Commerce Commission reports, v. 87.] \* Paper, 5c.
- Southern Railway.* Finance docket no. 3395, construction of line by Southern Ry.; [decided Feb. 18, 1924; report of commission]. 1924. [1]+432-434 p. ([Finance decision] 1213.) [From Interstate Commerce Commission reports, v. 86.] \* Paper, 5c.
- Finance docket no. 3410, construction of line by Southern Ry.; decided Feb. 18, 1924; report of commission. [1924.] p. 435-437. ([Finance decision] 1214.) [From Interstate Commerce Commission reports, v. 86.] \* Paper, 5c.
- Steamboats.* Schedule of sailings (as furnished by steamship companies named herein) of steam vessels which are registered under laws of United States and which are intended to load general cargo at ports in United States for foreign destinations. Mar. 15-Apr. 30, 1924, no. 19; issued by Section of Tariffs, Bureau of Traffic. 1924. iii+28 p. 4<sup>o</sup> [Monthly. No. 19 cancels no. 18.] † 22-26610
- Stone.* Investigation and suspension docket no. 1973, crushed stone from Thornton, Ill., to points in Chicago district; decided Feb. 28, 1924; report [and order] of commission. [1924.] 759-762+[1] p. ([Opinion] 9271.) [Report from Interstate Commerce Commission reports, v. 87.] \* Paper, 5c.
- Sugar.* No. 14670, Warfield-Pratt-Howell Company v. Texas & Pacific Railway Company et al.; decided Feb. 27, 1924; report [and order] of commission on further hearing. [1924.] 729-730+[1] p. ([Opinion] 9268.) [Report from Interstate Commerce Commission reports, v. 87.] \* Paper, 5c.
- No. 14745, West Cache Sugar Company v. director general, as agent; [decided Jan. 23, 1924; report and order of commission]. 1924. [1]+368-370+[1] p. ([Opinion] 9201.) [Report from Interstate Commerce Commission reports, v. 87.] \* Paper, 5c.
- Sulphur.* No. 13975, Texas Gulf Sulphur Company v. Central Railroad Company of New Jersey et al.; decided Jan. 14, 1924; report of commission. [1924.] p. 613-615. ([Opinion] 9237.) [From Interstate Commerce Commission reports, v. 87.] \* Paper, 5c.



- Superior and Southeastern Railway.* Finance docket no. 2619, operation of line by Superior & Southeastern Ry.; decided Feb. 14, 1924; report of commission on further hearing. [1924.] p. 403-405. ([Finance decision] 1204.) [From Interstate Commerce Commission reports, v. 86.] \* Paper, 5c.
- Switching.* No. 13761, Traffic & Transportation Bureau of Tacoma Commercial Club & Chamber of Commerce v. Northern Pacific Railway Company et al.; decided Feb. 4, 1924; report [and order] of commission. [1924.] 507-513+[1] p. ([Opinion] 9222.) [Report from Interstate Commerce Commission reports, v. 87.] \* Paper, 5c.
- Switching charges.* No. 14185, Alan Wood Iron & Steel Company v. director general, as agent; decided Feb. 14, 1924; report of commission. [1924.] p. 643-645. ([Opinion] 9243.) [From Interstate Commerce Commission reports, v. 87.] \* Paper, 5c.
- No. 14769, Joseph Bancroft & Sons Company v. director general, as agent, Philadelphia & Reading Railway Company, et al.; decided Jan. 30, 1924; report of commission. [1924.] p. 421-424. ([Opinion] 9215.) [From Interstate Commerce Commission reports, v. 87.] \* Paper, 5c.
- Tin-plate.* No. 14788, Newport Milling Company v. director general, as agent, and Chicago & North Western Railway Company; decided Mar. 5, 1924; report [and order] of commission. [1924.] 17-18+[1] p. ([Opinion] 9275.) [Report from Interstate Commerce Commission reports, v. 88.] \* Paper, 5c.
- Union Pacific Railroad.* Finance docket no. 3350, construction of extension by Union Pacific R. R.; [decided Feb. 11, 1924; report of commission]. 1924. [1]+389-382 p. ([Finance decision] 1197.) [From Interstate Commerce Commission reports, v. 86.] \* Paper, 5c.
- Windows.* No. 13085, Anderson Lumber Company v. Northern Pacific Railway Company et al.; decided Jan. 24, 1924; report [and order] of commission. [1924.] 425-437+iii p. ([Opinion] 9216.) [Report from Interstate Commerce Commission reports, v. 87.] \* Paper, 5c.
- Wood-pulp.* No. 14280, Ryegate Paper Company v. Boston & Maine Railroad et al.; decided Feb. 18, 1924; report [and order] of commission. [1924.] 673-675+[1] p. ([Opinion] 9249.) [Report from Interstate Commerce Commission reports, v. 87.] \* Paper, 5c.

## JUSTICE DEPARTMENT

- American Tobacco Company.* In Supreme Court, Oct. term, 1923, no. 206, Federal Trade Commission v. American Tobacco Company; no. 207, [same] v. P. Lorillard [Lorillard] Company, Inc., on writs of error to district court for southern district of New York; brief for plaintiff in error. 1924. cover-title, iv+56 p. ‡
- B. & S. Drug Company.* No. 79, in Supreme Court, Oct. term, 1923, Waldemar Guerich and Jeremiah T. Regan, copartners, doing business under firm name and style of B. & S. Drug Company, v. S. F. Rutter, as prohibition director in and for district of California, appeal from circuit court of appeals for 9th circuit; brief for appellee. 1924. cover-title, ii+36 p. ‡
- Bek, Mrs. Emilie.* Equity, no. 41530, in Supreme Court of District of Columbia holding equity court, Emilie Bek v. Thomas W. Miller, as Alien Property Custodian, and Frank White, as Treasurer of United States; brief on behalf of Thomas W. Miller, as Alien Property Custodian, and Frank White, as Treasurer of United States. 1924. cover-title, 25 p. ‡
- Bentley, A. & Sons Company.* No. 2178, in district court for southern district of Ohio, eastern division, action at law, United States v. A. Bentley & Sons Co.; amended petition. 1924. cover-title, 101 p. ‡
- Brilliant Coal Company.* In Court of Claims, Brilliant Coal Company vs. United States, no. C-671; defendant's request for findings of fact and brief. [1924.] p. 56-62, large 8" ‡
- Carroll, George.* No. 117, in Supreme Court, Oct. term, 1923, George Carroll and John Kiro v. United States, in error to district court for western district of Michigan; substituted brief for United States on reargument. 1924. cover-title, iv+101 p. ‡
- Cheney Brothers.* No. 2323, Court of Customs Appeals, Cheney Brothers v. United States; brief for United States. 1924. cover-title, 18 p. ‡

- Chicago, Ill.* No. 529, in Supreme Court, Oct. term, 1923, sanitary district of Chicago v. United States, appeal from district court for northern district of Illinois; motion by appellee to advance case. 1924. cover-title, 5 p. ‡
- Chicago and Alton Railroad.* In Court of Claims, Wm. W. Wheelock & Wm. G. Bierd, receivers of Chicago & Alton Railroad Company, v. United States, no. B-114; defendant's request for findings of fact. and brief. [1924.] p. 43-44, large 8° ‡
- Chung Fook.* No. 299, in Supreme Court, Oct. term, 1923, Chung Fook v. Edward White, as commissioner of immigration, port of San Francisco, on writ of certiorari to circuit court of appeals for 9th circuit; brief on behalf of respondent. 1924. cover-title, 7 p. ‡
- Claims.* Judgments against Government by District Courts, list of judgments rendered against Government by District Courts. Mar. 14, calendar day Mar. 18, 1924. 4 p. (S. doc. 69, 68th Cong. 1st sess.) \*Paper, 5c.
- Cook, George W.* No. 220, in Supreme Court, Oct. term, 1923, George W. Cook v. Galen L. Tait, collector of internal revenue for district of Maryland, in error to district court for district of Maryland; brief for defendant in error. 1924. cover-title, ii+26 p. ‡
- Diana, Andrea.* No. 2324, Court of Customs Appeals, Andrea Diana et al. v. United States; brief for United States. 1924. cover-title, 8 p. ‡
- Douglas, John, jr.* No. 832, in Supreme Court, John Douglas, jr., v. United States, on petition for writ of certiorari to circuit court of appeals for 3d circuit; brief for United States in opposition. 1924. cover-title, 10 p. ‡
- Douglas Packing Company.* No. 559, in Supreme Court, Oct. term, 1923, United States v. 95 barrels, more or less, alleged apple cider vinegar, Douglas Packing Company, claimant, on writ of certiorari to circuit court of appeals for 6th circuit; brief and argument on behalf of United States. 1924. cover-title, ii+57 p. ‡
- Eagle-Picher Lead Company.* In Court of Claims, Eagle-Picher Lead Co., for use and benefit of Pennsylvania R. R. Co. and Philadelphia and Reading R. R. Co., v. United States, no. B-189; defendant's objections to plaintiff's request for findings of fact, defendant's request for findings of fact, and brief. [1924.] p. 21-28, large 8° ‡
- Fehl, Earl H.* In Court of Claims, Earl H. Fehl v. United States, no. C-704; demurrer to 2d amended petition [and] brief. [1924.] p. 23-26, large 8° ‡
- Ferris, Charles J.* No. 217, in Supreme Court, Oct. term, 1923, United States v. Charles J. Ferris, appeal from Court of Claims; brief for United States. 1924. cover-title, 9 p. ‡
- Forbes, Charles R.* No. 12227, in district court for northern district of Illinois, eastern division, United States v. Charles R. Forbes and John W. Thompson; indictment, viol. sec. 37, criminal code, conspiracy to defraud United States in construction of U. S. veterans' hospitals. 1924. cover-title, 13 p. ‡
- No. 12228, in district court for northern district of Illinois, eastern division, United States v. Charles R. Forbes and John W. Thompson; indictment, viol. sec. 37, criminal code, conspiracy to commit bribery offenses. 1924. cover-title, 8 p. ‡
- No. 12229, in district court for northern district of Illinois, eastern division, United States v. Charles R. Forbes; indictment, viol. sec. 117, criminal code. 1924. cover-title, 5 p. ‡
- Ford Motor Company.* No. 2329, Court of Customs Appeals, Ford Motor Company v. United States; brief for United States. 1924. cover-title, 7 p. ‡
- Gavit, E. Palmer.* No. —, in Supreme Court, Oct. term, 1923, Roscoe Irwin, former collector of internal revenue [for 14th district of New York], v. E. Palmer Gavit; petition for writ of certiorari to circuit court of appeals for 2d circuit, and brief in support thereof. 1924. cover-title, 11 p. ‡
- United States circuit court of appeals for 2d circuit, Oct. term, 1923, Roscoe Irwin, collector of internal revenue for 14th district of New York, v. E. Palmer Gavit, no. 70, in error to district court for northern district of New York; [transcript of record]. [1924.] p. 57-62. ‡
- General Electric Company.* In equity, no. —, in district court for northern district of Ohio, eastern division, United States v. General Electric Company, Westinghouse Electric and Manufacturing Company, and Westinghouse Lamp Company; petition. 1924. cover-title, 29 p. ‡

- Glendinning, McLeish & Co., Incorporated.* No. 2306, Court of Customs Appeals, United States *v.* Glendinning, McLeish & Co., Inc.; brief for United States. 1924. cover-title, 6 p. ‡
- Gottesman, Joseph M.* In Court of Claims, Joseph M. Gottesman *v.* United States, no. C-709; demurrer to amended petition [and] brief. [1924.] p. 13-17, large 8° ‡
- Greylock Mills.* No. 808, in Supreme Court, Oct. term, 1923, United States *ex relatione* Greylock Mills *v.* David H. Blair, commissioner of internal revenue. petition for writ of certiorari to Court of Appeals of District of Columbia; brief for United States in opposition. 1924. cover-title, 12 p. ‡
- Hammerschmidt, Thomas.* No. 254, in Supreme Court, Oct. term, 1923. Thomas Hammerschmidt et al. *v.* United States, on writ of certiorari to circuit court of appeals for 6th circuit; brief on behalf of United States. 1924. cover-title, 10 p. ‡
- House of Representatives.* Charges against 2 Members of Congress, letter from Attorney General transmitting letter in response to resolution directing him to transmit to the House names of 2 Members of Congress mentioned in report of grand jury of district court for northern district of Illinois and nature of charges made against such Members of Congress [stating that request can not be complied with]. Mar. 8, 1924. 2 p. (H. doc. 216, 68th Cong. 1st sess.) \* Paper, 5c.
- Hygienic Fibre Company.* No. 287-A, in Court of Claims, Hygienic Fiber [Fibre] Co. *v.* United States; defendant's objections to plaintiff's request for findings of fact, defendant's request for findings of fact, and brief. 1924. cover-title, i+171-225 p. large 8° ‡
- Illinois Central Railroad.* In Court of Claims, Illinois Central Railroad Co. *v.* United States, no. B-74; defendant's objections to plaintiff's request for findings of fact, defendant's request for findings of fact, and brief. [1924.] p. 61-69, large 8° ‡
- International Sales Company.* No. 2299, Court of Customs Appeals, International Sales Co. et al. *v.* United States; brief for United States. 1924. cover-title, 16 p. ‡
- Iselin, Georgine.* No. B-96, in Court of Claims, Georgine Iselin *v.* United States; defendant's request for findings of fact and brief. 1924. cover-title, i+95-132 p. large 8° ‡
- Jenkins, John F.* In Court of Claims, John F. Jenkins *v.* United States, no. A-112; defendant's objections to plaintiff's request for findings of fact, defendant's request for findings of fact, and brief. [1924.] p. 77-100, large 8° ‡
- Kennedy, A. P.* No. 222, in Supreme Court, Oct. term, 1923, A. P. Kennedy and John Kennedy *v.* United States, on certificate from circuit court of appeals for 5th circuit; brief for United States. 1924. cover-title, ii+26 p. ‡
- Kny, Richard.* No. 4079, in Court of Appeals of District of Columbia, Jan. term, 1924, Helene A. Kny, sole executrix of Richard Kny, *v.* Thomas W. Miller, as Alien Property Custodian, and Frank White, as Treasurer of United States; brief on behalf of Thomas W. Miller, as Alien Property Custodian, and Frank White, as Treasurer of United States. 1924. cover-title, i+28 p. ‡
- Ladenburg, Thalmann & Co.* In circuit court of appeals for 2d circuit, Benjamin Guinness [Guinness, et al.], copartners, doing business under firm name and style of Ladenburg, Thalmann & Company, *v.* Thomas W. Miller, as Alien Property Custodian, Frank White, as Treasurer of United States, and Carl Joeger [et al.], copartners, doing business under firm name and style of Delbruck, Schickler & Company; supplemental brief on behalf of Thomas W. Miller, as Alien Property Custodian, and Frank White, as Treasurer of United States. 1924. cover-title, 35 p. large 8° ‡
- Lawrence, A. C., Leather Company.* In Court of Claims, A. C. Lawrence Leather Company *v.* United States, no. D-4; demurrer [and] brief in support of demurrer. [1924.] p. 11-14, large 8° ‡
- Maguire & Co., Incorporated.* No. 75-B, in Court of Claims, Maguire & Company *v.* United States; objections to plaintiff's requests for findings of fact, defendant's request for findings of fact, statement, reply to plaintiff's brief, and brief. 1924. cover-title, ii+103-148 p. large 8° ‡
- Nashville Protestant Hospital, Incorporated.* No. 71-A, in Court of Claims, Nashville Protestant Hospital, Incorporated, *v.* United States; defendant's objections to plaintiff's request for findings of fact, defendant's request for findings of fact, defendant's brief. 1924. cover-title, i+157-186 p. large 8° ‡

- New River Company*. No. 627 and 628. in Supreme Court, Oct. term, 1923. United States et al. v. New River Company et al.; Slab Fork Coal Company et al. v. [same], appeals from district court for southern district of West Virginia; motion to advance. 1924. cover-title, 3 p. ‡
- Newport Company*. No. 2250. Court of Customs Appeals. Newport Co. v. United States; petition for rehearing on behalf of United States. 1924. cover-title, 3 p. ‡
- Noe, Wm. R., & Sons*. No. 2330. Court of Customs Appeals. United States v. Wm. R. Noel & Sons et al.; brief for United States. 1924. cover-title, 18 p. ‡
- Oklahoma*. No. 15. original, in Supreme Court, Oct. term, 1923. Oklahoma v. Texas. United States, intervener; response of United States to motion of Mrs. Lillis Morgan and others for return to them of patented flood plain lands and for payment to them of proceeds of oil wells thereon. 1924. cover-title, 4 p. ‡
- Opinions*. Official opinions of Attorneys General [July 11, 1921–Sept. 19, 1923], edited by George Kearney; indexes and tables by Emily A. Spilman. 1924. v. 33. xlv+643 p. il. [Includes opinions of Oct. 23, 1915 and Apr. 25, 1919.] \*Cloth, \$1.50. 12—40693
- Same. (H. doc. 199, 68th Cong. 1st sess.)
- Same. v. 34, [signatures] 2–4. [1924.] p. 17–64. ‡
- Pere Marquette Railway*. No. 336–A, in Court of Claims. Pere Marquette Railway Company v. United States; defendant's objections to plaintiff's request for findings of fact, defendant's request for findings of fact, and brief. 1924. cover-title, ii+129–174 p. large 8° ‡
- Piel Brothers*. The beer cases, nos. 95, 200, 245, in Supreme Court, Oct. term, 1923. Piel Bros. v. Ralph A. Day, Federal prohibition director for State of New York. John Rafferty, collector of internal revenue for 1st district of New York, et al., appeal from circuit court of appeals for 2d circuit; James Everard's Breweries v. Ralph A. Day, prohibition director of New York, et al.; Edward and John Burke (Limited) v. David H. Blair, commissioner of internal revenue, et al., appeals from district court for southern district of New York; memorandum on behalf of appellees. 1924. cover-title, 15 p. ‡
- Same; supplemental brief for appellees. 1924. cover-title, 19 p. ‡
- Pothier, Roland R.* No. 546. in Supreme Court, Oct. term, 1923, William R. Rodman, United States marshal [for district of Rhode Island], v. Roland R. Pothier, on writ of certiorari to circuit court of appeals for 1st circuit; brief in behalf of petitioner. 1924. cover-title, ii+35 p. ‡
- Ray Consolidated Copper Company*. No. B-160, in Court of Claims, Ray Consolidated Copper Company v. United States; Government's request for findings of fact and brief. 1924. cover-title, i+181–227 p. large 8° ‡
- Reed, James*. No. 227, in Supreme Court, Oct. term, 1923. United States v. James Reed, appeal from Court of Claims; brief for United States. 1924. cover-title, 14 p. ‡
- Report*. Appendix to Annual report of Attorney General, fiscal year 1922 [containing correspondence relating to action of Government with reference to interruption by force of interstate commerce, carriage of mails, etc., in 1922, printed pursuant to concurrent resolution of Mar. 3, 1923]. 1924. v+690 p. [This edition is bound in cloth with side-lettering on cover which reads: Lawless disorders and their suppression.] \*Cloth, \$1.00.
- Same. (H. doc. 409, pt. 2, 67th Cong. 3d sess.)
- River Rouge Improvement Company*. No. 204, in Supreme Court, Oct. term, 1923. United States v. River Rouge Improvement Company et al., in error to circuit court of appeals for 6th circuit; reply brief for United States. 1924. cover-title, ii+25 p. ‡
- Robertson, Frederick Y.* No. 273, in Supreme Court, Oct. term, 1923, Thomas W. Miller, as Alien Property Custodian, and Frank White, as Treasurer of United States, v. Frederick Y. Robertson, appeal from circuit court of appeals for 2d circuit; brief on behalf of Alien Property Custodian and Treasurer of United States. 1924. cover-title, iv+136 p. [Cover-title reads incorrectly Frank W. White.] ‡
- No. 493, in Supreme Court, Oct. term, 1923, Frederick Y. Robertson v. Thomas W. Miller, as Alien Property Custodian, and Frank White, as Treasurer of United States, appeal from circuit court of appeals for 2d circuit; brief on behalf of Alien Property Custodian and Treasurer of United States. 1924. cover-title, 14 p. ‡

- Rogers, Wilbur.* In Court of Claims, Wilbur Rogers v. United States, no. 16-B; defendant's brief. [1924.] p. 1-16, large 8° ‡
- Ross, Waldo A.* Interference no. 47229, in Patent Office, Waldo A. Ross v. George W. Burke, jr.; record for George W. Burke, jr. 1924. cover-title, i+82 p. ‡
- Schutte, Fritz.* No. 4099, in Court of Appeals of District of Columbia, Jan. term, 1924, Fritz Schutte v. Thomas W. Miller, as Alien Property Custodian, and Frank White, as Treasurer of United States; brief on behalf of Thomas W. Miller, as Alien Property Custodian, and Frank White, as Treasurer of United States. 1924. cover-title, i+40 p. ‡
- Smith, J. D., & Co.* No. 2322, Court of Customs Appeals, United States v. J. D. Smith & Co.; brief for United States. 1924. cover-title, 14 p. ‡
- Smith, Hauser & McIsaac, Incorporated.* In district court for district of Maryland, United States v. Smith, Hauser and McIsaac, Inc.; declaration. 1924. cover-title, 25 p. ‡
- Super, Steve.* No. 4110, in Court of Appeals of District of Columbia, Jan. term, 1924, Steve Super and Benjamin H. Wilder v. Hubert Work, Secretary of Interior, as member of Federal Power Commission, and Henry C. Wallace, Secretary of Agriculture, as member of Federal Power Commission, appeal from Supreme Court of District of Columbia; brief for appellees. 1924. cover-title, 16 p. ‡
- Supplee-Biddle Hardware Company.* No. 447, in Supreme Court, Oct. term, 1923, United States v. Supplee-Biddle Hardware Company, appeal from Court of Claims; brief for appellant. [1924.] cover-title, i+21 p. ‡
- Swift & Co.* Big Five meat packing companies, report in response to S. Res. 145 and S. Res. 167, containing information and data relating to suit of United States v. Swift & Co. et al., in Supreme Court of District of Columbia, Mar. 10, 1924. 39 p. (S. doc. 61, 68th Cong. 1st sess.) \*Paper, 5c. 24--26236
- Terminal Railroad Association of St. Louis.* No. 425, in Supreme Court, Oct. term, 1923, Terminal Railroad Association of St. Louis et al. v. United States, Missouri, Kansas & Texas Railway Company et al., appeal from district court for eastern district of Missouri; brief for United States. 1924. cover-title, ii+20 p. ‡
- Thompson, John W.* No. 12230, in district court for northern district of Illinois, eastern division, United States v. John W. Thompson; indictment, viol. sec. 39, criminal code. 1924. cover-title, 6 p. ‡
- Willoughby, John A.* Patent appeal docket no. 1662, interference no. 44156, Court of Appeals of District of Columbia, Oct. term, 1923, Willoughby and Lowell v. James Harris Rogers, subject, submarine radio; brief for Willoughby and Lowell. 1924. cover-title, vi+242 p. il. ‡
- Ziang Sun Wan.* No. 451, in Supreme Court, Oct. term, 1923, Ziang Sung [Sun] Wan v. United States, on certiorari from Court of Appeals of District of Columbia; brief for United States. 1924. cover-title, iv+67 p. ‡

ATTORNEY GENERAL, ASSISTANT, FOR COURT OF CLAIMS AND DISTRICT COURTS

- Report.* Bureau for defense of suits against United States in Court of Claims and District Courts. [1924.] 13 p. [From Annual report of Attorney General, 1923.] ‡

LABOR DEPARTMENT

CHILDREN'S BUREAU

- Child mentality* and management, outlines for study [with lists of references, by Helen Thompson Woolley]; separate 2 [from] Child care and child welfare. [Reprint] 1924. 1-10+329-372 p. (Bureau publication 91.) [Prepared in cooperation with Federal Board for Vocational Education. From Federal Board for Vocational Education, Bulletin 65, Home economics series 5. Title-page rearranged from that of previous print.] \*Paper, 5c.
- Market-gardening.* Work of children on truck and small-fruit farms in southern New Jersey. 1924. v+58 p. 1 pl. 2 p. of pl. (Bureau publication 132.) \*Paper, 10c. L. 24-60

## EMPLOYMENT SERVICE

- Employment agencies.* Monthly report of activities of State and municipal employment services cooperating with U. S. Employment Service, Jan. 1924. 1924. 12 p. † L 24—62
- Same, Feb. 1924. 1924. 16 p. †
- Industrial employment information bulletin*, v. 4. no. 2; Feb. 1924. [1924.] 18+[1] p. 4° [Monthly.] † L 21—17
- News-letter* 8. Jan. and Feb. 1924; [prepared in] Junior Division. 1924. [1]+20 p. †

## LABOR STATISTICS BUREAU

- Convict labor*, 1923. 1924. [1]+33 p. \* Paper. 5c. L 24—61
- Employment in selected industries*. Feb. 1924. 1924. [1]+13 p. [Monthly.] † L 23—234
- Eugenics as viewed by sociologist*; by Warren S. Thompson. [1924.] p. 227—239. [From Monthly labor review, Feb. 1924.] †
- Monthly labor review*, v. 18, no. 3; Mar. 1924. 1924. vi+475—697 p. il. \* Paper. 15c. single copy, \$1.50 a yr.; foreign subscription, \$2.25. 15—264\$5
- SPECIAL ARTICLES.—Recent northward migration of negro; by Joseph A. Hill.—Labor productivity in slaughtering; by Ethelbert Stewart.—Labor legislation of 1923; by Lindley D. Clark.—Conciliation work of Department of Labor, Jan. 1924; by Hugh L. Kerwin.—Statistics of immigration, Dec. 1923; by W. W. Husband.
- NOTE.—The Review is the medium through which the Bureau publishes the results of original investigations too brief for bulletin purposes, notices of labor legislation by the States or by Congress, and Federal court decisions affecting labor, which from their importance should be given attention before they could ordinarily appear in the bulletins devoted to these subjects. One free subscription will be given to all labor departments and bureaus, workmen's compensation commissions, and other offices connected with the administration of labor laws and organizations exchanging publications with the Labor Statistics Bureau. Others desiring copies may obtain them from the Superintendent of Documents, Washington, D. C., at the prices stated above.
- Negroes.* Recent northward migration of negro; by Joseph A. Hill. [1924.] p. 475—488, il. [From Monthly labor review, Mar. 1924.] †
- Prices.* Prices and cost of living. 1924. [1]+500—528 p. il. [From Monthly labor review, Mar. 1924.] †
- Wholesale prices of commodities for Jan. 1924. 1924. [1]+9 p. [Monthly.] † L 22—229
- Same for Feb. 1924. [1924.] [1]+9 p. [Monthly.] †

## NATURALIZATION BUREAU

- Posters.* O Governo dos Estados Unidos e as escolas publicas estão ajudando os nossos amigos nascidos no estrangeiro que são requerentes aos direitos de cidadão Americano a aprender a nossa lingua e os principios do nosso Governo afim de os preparar a serem bons cidadãos; [all lettered poster]. [1924.] 21×14 in. [Same, in Portuguese, as poster entitled United States Government and public schools are helping our foreign-born friends who are applicants for American citizenship to learn our language and principles of our Government in preparation for good citizenship, for which see Monthly catalogue for Mar. 1922, p. 544.] †

## LIBRARY OF CONGRESS

## COPYRIGHT OFFICE

- Copyright.* [Catalogue of copyright entries, new series, pt. 1, group 1. Books, v. 20] no. 115—122; Mar. 1924. Mar. 1—28, 1924. p. 1345—1498. [Issued several times a week; nos. 123—125 will be issued later.] G—35347

NOTE.—Each number is issued in 4 parts: pt. 1, group 1, relates to books; pt. 1, group 2, to pamphlets, leaflets, contributions to newspapers or periodicals, etc., lectures, sermons, addresses for oral delivery, dramatic compositions, maps, motion pictures; pt. 2, to periodicals; pt. 3, to musical compositions; pt. 4, to works of art, reproductions of a work of art, drawings or plastic works of scientific or technical character, photographs, prints, and pictorial illustrations.

Subscriptions for the Catalogue of copyright entries should be made to the Superintendent of Documents, Washington, D. C., instead of to the Register of Copyrights. Prices are as follows: Paper, \$3.00 a yr. (4 pts.), foreign subscription, \$5.00; pt. 1 (groups 1 and 2), 5c. single copy (group 1, price of group 2 varies), \$1.00 a yr., foreign subscription, \$2.25; pt. 3, \$1.00 a yr., foreign subscription, \$1.50; pts. 2 and 4, each 10c. single copy, 50c. a yr., foreign subscription, 70c.

*Copyright*—Continued. Same, pt. 1, group 2, Pamphlets, leaflets, contributions to newspapers or periodicals, etc., lectures, sermons, addresses for oral delivery, dramatic compositions, maps, motion pictures, v. 20, no. 9. 1924. iii+1229-1443 p. [Monthly.]

## MIXED CLAIMS COMMISSION, UNITED STATES AND GERMANY

*Boyer, Henry.* No. 276, before Mixed Claims Commission, United States and Germany, United States on behalf of Henry Boyer v. Germany; brief on behalf of United States. 1924. cover-title, 12 p. 4° ‡

## NATIONAL ADVISORY COMMITTEE FOR AERONAUTICS

*Aerofoils.* Aerodynamic characteristics of airfoils, 3 [continuation of Reports 93 and 124]. 1924. cover-title, p. 143-186, il. 4° (Report 182.) [Text and illustration on p. 2 and 3 of cover.] \*Paper, 15c. 24—26356

*Propellers.* Effect of slipstream obstructions on air propellers; by E. P. Lesley and B. M. Woods. 1924. cover-title, 24 p. il. 4° (Report 177.) [Text and illustration on p. 2 and 3 of cover.] \*Paper, 10c. 24—26305

## NAVY DEPARTMENT

*Court-martial orders.* Court-martial order 12, 1923; Dec. 31, 1923. [1924.] 13 p. 12° [Monthly.] ‡

— Same 1. 1924; Jan. 31, 1924. [1924.] 8 p. 12° [Monthly.] ‡

*Maritime law.* Instructions for Navy governing maritime warfare, June, 1917. [Reprint] 1924. 79 p. ‡ 24—26271

*Orders.* General order 120-126 [6th series]; Jan. 10-Mar. 12, 1924. [1924.] Each 2 p. 4° ‡

*Virgin Islands* of United States, draft of proposed legislation to extend provisions of national bank act to Virgin Islands of United States. Mar. 25, 1924. 3 p. (H. doc. 229, 68th Cong. 1st sess.) \*Paper, 5c.

## MARINE CORPS

*Shooting.* Instructions in pistol marksmanship, Marine Corps, 1924. 1924. ii+39 p. il. 12° [This is a reprint, with slight modifications, of a non-Government publication entitled Instructions in learning accurate pistol shooting, copyrighted and published by Gunnery Sergeant John M. Thomas, Marine Corps, 1922.] ‡

## MEDICINE AND SURGERY BUREAU

*Dental Corps, Navy.* Circular for information of persons desiring to enter Dental Corps of Navy. Revised Jan. 1924. 1924. [1]+4 p. 4° ‡

*Hospital Corps quarterly.* Supplement to United States naval medical bulletin published for information of Hospital Corps of Navy, July and Oct. 1923, nos. 26 and 27, old series, v. 7, nos. 3 and 4, new series; edited by W. W. Behlow. 1924. v+121 p. il. 3 pl. 4 p. of pl. [Title on cover is: Hospital Corps quarterly. Two numbers issued as one publication.] \*Paper, 20c. (price given on verso of title-page incorrect).

SPECIAL ARTICLES.—Hospital Corps handbook, Navy, 1923; by E. R. Stitt.—Another drop of blood; by Ivor Griffith.—Medicinal plant garden at Pharmacist's Mates' School; by E. G. Swann.—From recruit to hospital corpsman; by D. Gunter.—Some pointers on liquor *magnesii citratis*, U. S. P., and some facts relative to melting point of cocoa butter not found in pharmacopœia or dispensaries; by A. H. Bernhard.—Regarding requisitions; by B. E. Irwin.—Medical department aboard U. S. S. Arkansas; [by] M. O. Warns.—Test for methyl in ethyl alcohol; by L. Rowe.—Pharmacist's mate on recruiting duty; by A. B. Brown.—Reactions and technique involved in chemical analysis of blood; by P. S. Gault.—Coal; by J. I. Wexlin.—United States naval radio station, Wailupe, Hawaii; by H. B. Felton.—Outline on embalming as aid for Navy hospital corpsmen; by R. J. Isreall.—Index, 1923.

*Naval medical bulletin.* United States naval medical bulletin, published for information of Medical Department of service, Mar. 1924, v. 20, no. 3; edited by W. M. Kerr, 1924, vi+285-422 p. 16 p. of pl. 1 tab. [Monthly.] \* Paper, 15c. single copy, \$1.50 a yr.; foreign subscription, \$2.50. 8-35095

**SPECIAL ARTICLES.**—Aviation accidents and methods of prevention; by J. F. Newberger.—Ophthalmology in its relation to aviation: (1. Some eye problems special to the services with particular reference to flying, by David Munro; 2. Judgment of distance, by Cecil Clements).—Notes on course for instructors of nursing [given at Leland Stanford University summer course, June 19-July 15, 1923, with lists of references; compiled by Elizabeth M. O'Brien].—Notes on preventive medicine for medical officers, Navy [including Remarks on epidemiology of smallpox and preventive value of vaccination with cowpox virus].

#### NAVIGATION BUREAU

*Navy directory.* officers of Navy and Marine Corps, including officers of Naval Reserve Force (active), Marine Corps Reserve (active), and foreign officers serving with Navy, Mar. 1, 1924. 1924. iii+244 p. [Bimonthly.] \* Paper, 25c. single copy, \$1.25 a yr.; foreign subscription, \$1.75.

#### HYDROGRAPHIC OFFICE

**NORE.**—The charts, sailing directions, etc., of the Hydrographic Office are sold by the office in Washington and also by agents at the principal American and foreign seaports and American lake ports. Copies of the General catalogue of mariners' charts and books and of the Hydrographic bulletins, reprints, and Notice to mariners are supplied free on application at the Hydrographic Office in Washington and at the branch offices in Boston, New York, Philadelphia, Baltimore, Norfolk, Savannah, New Orleans, Galveston, San Francisco, Portland (Oreg.), Seattle, Chicago, Cleveland, Buffalo, Sault Ste. Marie, and Duluth.

*Africa.* Supplement to publication 156, Africa pilot, v. 2, including summary of Notices to mariners and other information from date of publication (Apr. 16, 1916) to Dec. 31, 1923. 1924. ii+43 leaves. †

*Australia.* Supplement to publication 168, Australian pilot, v. 2, including summary of Notices to mariners and other information from date of publication (Apr. 10, 1920) to Dec. 31, 1923. 1924. ii+15 leaves, il. map. †

— Supplement to publication 170, Australian pilot, v. 4, including summary of Notices to mariners and other information from date of publication (May 14, 1920) to Dec. 31, 1923. 1924. ii+18 leaves, map. †

*Baltic Sea.* Supplement to publication 142, Baltic pilot, v. 1, including summary of Notices to mariners and other information from date of publication (Jan. 29, 1920) to Dec. 31, 1923. 1924. ii+46 leaves, map. †

— Supplement to publication 143, Baltic pilot, v. 2, including summary of Notices to mariners and other information from date of publication (Jan. 2, 1920) to Dec. 31, 1923. 1924. ii+34 leaves, il. map. †

*Bengal, Bay of.* Supplement to publication 160, Bay of Bengal pilot, including summary of Notices to mariners and other information from date of publication (May 7, 1923) to Dec. 31, 1923. 1924. ii+2 leaves. †

*Black Sea.* Supplement to publication 155, Black Sea pilot, including summary of Notices to mariners and other information from date of publication (Mar. 12, 1920) to Dec. 31, 1923. 1924. ii+44 leaves, map. †

*British Columbia.* Supplement to publication 175, British Columbia pilot, v. 1, including summary of Notices to mariners and other information from date of publication (Mar. 1, 1920) to Dec. 31, 1923. 1924. ii+30 leaves, il. map. †

— Supplement to publication 176, British Columbia pilot, v. 2, including summary of Notices to mariners and other information from date of publication (Mar. 5, 1920) to Dec. 31, 1923. 1924. ii+15 leaves, il. map. †

*Central America.* Supplement to publication 130, Central America and Mexico pilot (east coast), including summary of Notices to mariners and other information from date of publication (Feb. 5, 1920) to Dec. 31, 1923. 1924. ii+34 leaves, 2 maps. †

*East Indies.* Supplement to publication 163, East Indies pilot, v. 1, including summary of Notices to mariners and other information from date of publication (May 17, 1916) to Dec. 31, 1923. 1924. ii+35 leaves, il. †

*Great Britain.* Supplement to publication 144, British Islands pilot, v. 1, including summary of Notices to mariners and other information from date of publication (Mar. 19, 1920) to Dec. 31, 1923. 1924. ii+35 leaves, map. †

— Supplement to publication 150, British Isles pilot, v. 7, including summary of Notices to mariners and other information from date of publication (Oct. 22, 1917) to Dec. 31, 1923. 1924. ii+49 leaves. †



- Hydrographic bulletin*, weekly, no. 1800-3; Mar. 5-26, 1924. [1924.] Each 1 p. large 4° and f° [For Ice supplements to accompany nos. 1800-3, see below under center head *Charts* the subhead *Pilot charts*.] †
- India*. Supplement to publication 159, West coast of India pilot, including summary of Notices to mariners and other information from date of publication (June 1, 1920) to Dec. 31, 1923. 1924. ii+17 leaves, 2 maps. †
- Indian Ocean*. Supplement to publication 161, South Indian Ocean pilot, including summary of Notices to mariners and other information from date of publication (Apr. 17, 1917) to Dec. 31, 1923. 1924. ii+23 leaves. †
- Lights*. List of lights, with fog signals and visible time signals, including uniform time system, radio time signals, radio weather bulletins, and radio compass stations of the world; v. 1, Coasts of North and South America (excepting United States), West Indies, and Hawaiian Islands; corrected to Jan. 12, 1924. 1924. 546 p. map. ([Publication] 30.) † Paper, 60c. 7-24401
- Same; v. 5, Norway, Iceland, and Arctic Ocean; corrected to Dec. 29, 1923. 1924. 576 p. map. ([Publication] 34.) † Paper, 60c. 7-24404
- Mediterranean Sea*. Supplement to publication 151, Mediterranean pilot, v. 1, including summary of Notices to mariners and other information from date of publication (Mar. 5, 1920) to Dec. 31, 1923. 1924. ii+21 leaves, il. map. †
- Supplement to publication 152, Mediterranean pilot, v. 2, including summary of Notices to mariners and other information from date of publication (Jan. 1, 1917) to Dec. 31, 1923. 1924. ii+36 leaves, il. map. †
- Supplement to publication 153, Mediterranean pilot, v. 3, including summary of Notices to mariners and other information from date of publication (June 4, 1917) to Dec. 31, 1923. 1924. ii+40 leaves, il. map. †
- North Sea*. Supplement to publication 135, North Sea pilot, including summary of Notices to mariners and other information from date of publication (May 28, 1922) to Dec. 31, 1923. 1924. ii+17 leaves, 2 maps. †
- Notice to aviators* 3, 1924; Mar. 1 [1924]. [1924.] 4 p. [Monthly.] †  
20-26958
- Notice to mariners* 9-13, 1924; Mar. 1-29 [1924]. [1924.] [xiv]+225-358 leaves. [Weekly.] †
- Pacific Ocean*. Supplement to publication 165, Pacific Islands pilot, v. 1, including summary of Notices to mariners and other information from date of publication (Aug. 20, 1920) to Dec. 31, 1923. 1924. ii+20 leaves, il. †
- Supplement to publication 166, Pacific Islands pilot, v. 2, including summary of Notices to mariners and other information from date of publication (June 18, 1920) to Dec. 31, 1923. 1924. ii+33 leaves, il. 2 maps. †
- Persian Gulf*. Supplement to publication 158, Persian Gulf pilot, including summary of Notices to mariners and other information from date of publication (Mar. 19, 1920) to Dec. 31, 1923. 1924. ii+21 leaves, il. map. †
- Scandinavia*. Supplement to publication 141, Scandinavia pilot, v. 2, including summary of Notices to mariners and other information from date of publication (Jan. 29, 1920) to Dec. 31, 1923. 1924. ii+67 leaves, map. †
- Tide calendar* [for Norfolk (Navy Yard) and Newport News, Va.], Apr. 1924. [1924.] 1 p. 4° [Monthly.] †
- West Indies*. Supplement to publication 128, West Indies pilot, v. 1, including summary of Notices to mariners and other information from date of publication (Apr. 15, 1922) to Dec. 31, 1923. 1924. ii+18 leaves, map. †

#### *Charts*

- Africa*. South coast of Africa, Algoa Bay to Cape Town, from British surveys between 1853 and 1870; chart 1601. Scale 1° long.=4.6 in. Washington, Hydrographic Office, published May, 1897, 14th edition, Mar. [1924]. 32.9×44 in. † 60c.
- Australia*. Australia, east coast, Lady Elliot Island to Cape Byron, mainly from British surveys between 1863 and 1870; chart 3429. Scale 1° long.=6.8 in. Washington, Hydrographic Office, Mar. 1924. 38.6×25.7 in. † 40c.
- Australia, south coast, Rivoli Bay to Cape Jervis, from British survey in 1870 and 1871; chart 3438. Scale 1° long.=12 in. Washington, Hydrographic Office, Feb. 1924. 39×26.1 in. † 40c.

- Earth.* Outline chart of the world [showing Pacific groups of islands belonging to various countries, and mandate areas]; chart 1262a. Scale  $10^{\circ}$  long.=1.2 in. Washington, Hydrographic Office, published Oct. 1923, 2d edition, Feb. 1924. 27.2×47.9 in. † 50c.
- Guanabara, Bay of.* Bahía de Guanabara, including Rio de Janeiro Harbor, east coast of Brazil, from Brazilian Government chart published in 1922 [with insets]; chart 5385. Scale naut. m.=1.5 in. Washington, Hydrographic Office, published Mar. 1923, 2d edition, Mar. 1924. 39.9×29.9 in. † 50c.
- Channels between Ilha de Mocangue and Maruhy.  
Commercial quays and approaches [Rio de Janeiro].
- Haro Strait* and adjacent channels, Wash., and British Columbia, compiled from latest United States and British surveys; chart 1769. Scale naut. m.=1 in. Washington, Hydrographic Office, published Feb. 1900, 24th edition, Feb. [1924]. 41.3×31.6 in. † 60c.
- Medway River.* River Medway, England, east coast. Bishops Ness to Rochester, from latest British surveys; chart 4487. Scale naut. m.=6 in. Washington, Hydrographic Office, published Oct. 1915, 5th edition, Feb. 1924. 26.4×39.8 in. † 40c.
- Miramichi Bay.* New Brunswick, Gulf of St. Lawrence, original British survey in 1885; chart 1179. Scale naut. m.=1.5 in. Washington, Hydrographic Office, published Dec. 1889, 20th edition, Feb. [1924]. 23.8×34.9 in. † 40c.
- New Guinea,* southwest coast, Cape van den Bosen (Tanjong Katumin) to Lakahia Bay, from Netherlands Government survey in 1910 and 1911 [with insets]; chart 2982. Scale naut. m.=0.4 in. Washington, Hydrographic Office, Feb. 1924. 26×41.8 in. † 50c.
- Arguni Bay.  
Etna Bay (Kiruru Bay), from Netherlands Government survey in 1905.
- Newfoundland.* Newfoundland, northern part, and adjacent coast of Labrador, from latest British and French surveys; chart 2440a. Scale  $1^{\circ}$  long.=4.6 in. Washington, Hydrographic Office, Feb. 1924. 28.9×38.1 in. † 40c.
- Newfoundland, southern part, from latest British and French surveys; chart 2440b. Scale  $1^{\circ}$  long.=4.6 in. Washington, Hydrographic Office, Feb. 1924. 27.1×38.1 in. † 40c.
- Nova Scotia,* west coast, Tusket Islands to Brier Island, from British surveys between 1850 and 1862; chart 2134. Scale naut. m.=1 in. Washington, Hydrographic Office, published June, 1905, 12th edition, Mar. [1924]. 41.2×32 in. † 60c.
- Pacific Ocean.* North Pacific Ocean, sheet 2; chart 527. Scale  $1^{\circ}$  long.=0.6 in. Washington, Hydrographic Office, published Jan. 1874, 120th edition, Mar. 1924. 47.6×21.9 in. † 70c.
- Panama Canal.* Panama Canal, Canal Zone, Central America, Gamboa Reach to Panama Bay, from Isthmian Canal Commission and other United States Government surveys [with insets]; chart 5001. Scale naut. m.=1.9 in. Washington, Hydrographic Office, published Dec. 1914, 13th edition, Feb. 1924. 36.6×28.6 in. † 30c.
- Balboa Harbor, Outline plan of.  
Gaillard Cut, Enlarged plan of.
- Panama Canal, Canal Zone, Central America, Limon Bay to Gamboa Reach, from Isthmian Canal Commission and other United States Government surveys; chart 5000. Scale naut. m.=1.8 in. Washington, Hydrographic Office, published Dec. 1914, 12th edition, Feb. 1924. 40.2×28.5 in. † 30c.
- Para River,* channel to Para, Brazil, from latest information; chart 1375. Scale naut. m.=1.5 in. Washington, Hydrographic Office, published June, 1893, 15th edition, Mar. 1924. 38.3×25 in. † 40c.
- Pilot charts.* Ice supplement to north Atlantic pilot chart; issue 100. Scale  $1^{\circ}$  long.=0.3 in. Washington, Hydrographic Office [1924]. 8.9×11.8 in. [To accompany Hydrographic bulletin 1800, Mar. 5, 1924.] †
- Same; issue 101. Scale  $1^{\circ}$  long.=0.3 in. Washington, Hydrographic Office [1924]. 8.9×11.8 in. [To accompany Hydrographic bulletin 1801, Mar. 12, 1924.] †
- Same; issue 102. Scale  $1^{\circ}$  long.=0.3 in. Washington, Hydrographic Office [1924]. 8.9×11.8 in. [To accompany Hydrographic bulletin 1802, Mar. 19, 1924.] †

*Pilot charts*—Continued. Same; issue 103. Scale  $1^{\circ}$  long.=0.3 in. Washington, Hydrographic Office [1924]. 8.9×11.8 in. [To accompany Hydrographic bulletin 1803, Mar. 26, 1924.] †

— Pilot chart of Central American waters, Apr. 1924; chart 3500. Scale  $1^{\circ}$  long.=0.7 in. Washington, Hydrographic Office, Mar. 12, 1924. 23.4×35.1 in. [Monthly. Certain portions of the data are furnished by the Weather Bureau.] † 10c.

NOTE.—Contains on reverse: Currents and navigational details in waters of Gulf of Mexico, Caribbean Sea, and west coast of Central America; by John C. Soley.

— Pilot chart of Indian Ocean, May, 1924; chart 2603. Scale  $1^{\circ}$  long.=0.2 in. Washington, Hydrographic Office, Mar. 12, 1924. 22.6×33 in. [Monthly. Certain portions of the data are furnished by the Weather Bureau.] † 10c.

NOTE.—Contains on reverse: Great circle sailing chart of Indian Ocean, [with] Supplementary method for finding courses.

— Pilot chart of north Atlantic Ocean, Apr. 1924; chart 1400. Scale  $1^{\circ}$  long.=0.27 in. Washington, Hydrographic Office, Mar. 12, 1924. 23.2×31.8 in. [Monthly. Certain portions of the data are furnished by the Weather Bureau.] † 10c. 14—16339

NOTE.—Contains on reverse: Great circle sailing chart of north Atlantic Ocean, [with] Supplementary method for finding courses.

— Pilot chart of north Pacific Ocean, May, 1924; chart 1401. Scale  $1^{\circ}$  long.=0.2 in. Washington, Hydrographic Office, Mar. 12, 1924. 23.7×35.3 in. [Monthly. Certain portions of the data are furnished by the Weather Bureau.] † 10c.

NOTE.—Contains on reverse: Great circle sailing chart of north Pacific Ocean, [with] Supplementary method for finding courses.

*Rio Grande do Sul, Brazil*, from Brazilian survey in 1915, with additions to 1923 [with insets]; chart 1191. Scale naut. m.=2.3 in. Washington, Hydrographic Office, published Nov. 1916, 3d edition, Mar. [1924]. 30.8×18.9 in. † 30c.

Castillo and Polonio anchorages, Uruguay, from latest information.  
Paloma Roads and harbor, Uruguay, from latest information.

*San Antonio, Argentina*. Port San Antonio, Argentina, from Argentine Government surveys to 1911; chart 2357. Scale naut. m.=1.5 in. Washington, Hydrographic Office, published Dec. 1917, 2d edition, Mar. 1924. 29.7×20.1 in. † 20c.

*Suez, Gulf of*. Suez Bay, Red Sea, from British and Suez Canal Company's surveys to 1920; chart 5435. Scale naut. m.=2 in. Washington, Hydrographic Office, Feb. 1924. 33.8×26.9 in. † 40c.

*Tarakan Road, Borneo*, east coast, from Netherlands Government surveys to 1921, with additions from survey by Capt. von der Biesen, Dutch S. S. J. B. Aug. Kessler in 1913; chart 3095. Scale naut. m.=2 in. Washington, Hydrographic Office, published Oct. 1913, 4th edition, Mar. 1924. 12×17.2 in. † 10c.

*Topolobampo Harbor, Gulf of California*, original survey by U. S. S. Naragansett in 1875; chart 1335. Scale naut. m.=2 in. Washington, Hydrographic Office, published June, 1892, 16th edition, Mar. [1924]. 30.6×40.4 in. † 50c.

*Yarmouth Harbor, Nova Scotia*, from Canadian survey in 1922; with inset, Yarmouth inner harbor; chart 5441. Scale 2000 yds.=6.3 in. Washington, Hydrographic Office, Feb. 1924. 26.9×18.2 in. † 20c.

## NAUTICAL ALMANAC OFFICE

*American ephemeris and nautical almanac*. [calendar] year 1926. 1924. xviii+804 p. il. 2 maps. \* Cloth. \$1.00. 7—35435

NOTE.—In the volumes of the American ephemeris and nautical almanac and the American nautical almanac, beginning with those for 1925, the hours of the day are counted from midnight to midnight instead of from noon to noon as was done in the volumes before 1925, and the time is designated civil time instead of mean time. By this change each day begins 12 hours earlier than formerly.

## RECRUITING BUREAU

[*Poster*] 257. n. p. [Feb. 29, 1924]. 14×17 in. [Title is: Navy ashore.] †

## SUPPLIES AND ACCOUNTS BUREAU

*Manual*. Changes in Manual of Supply Corps [Navy, 1922], no. 2; July 1 1923. [1923.] iii p. 4<sup>o</sup> [Accompanied by 100 variously numbered pages to be inserted in their proper places in the Manual.] †

## OIL CASES, SPECIAL COUNSEL FOR UNITED STATES IN

- Mammoth Oil Company.* In district court for district of Wyoming, United States v. Mammoth Oil Company, corporation of Delaware, Sinclair Crude Oil Purchasing Company, corporation of Delaware, and Sinclair Pipe Line Company, corporation of Maine; bill of complaint. 1924. cover-title, 53 p. †
- Pan American Petroleum Company.* No. —, in equity, in district court for southern district of California, northern division, United States v. Pan American Petroleum Company and Pan American Petroleum and Transport Company; bill of complaint. 1924. cover-title, 38 p. †

## PAN AMERICAN UNION

NOTE.—The Pan American Union sells its own monthly bulletins, handbooks, etc., at prices usually ranging from 5c. to \$2.50. The price of the English edition of the bulletin is 25c. a single copy or \$2.50 a year, the Spanish edition \$2.00 a year, the Portuguese edition \$1.50 a year; there is an additional charge of 50c. a year on each edition for countries outside the Pan American Union. Address the Director General of the Pan American Union, Washington, D. C.

- Bulletin (English edition).* Bulletin of Pan American Union, Mar. 1924; [v. 58, no. 3]. [1924.] iv+217-324 p. il. [Monthly.] 8—30967
- Same. (H. doc. 6, pt. 9, 68th Cong. 1st sess.)
- (*Portuguese edition*). Boletim da União Pan-Americana. Março, 1924. edição portuguesa; [v. 26, no. 3]. [Sun Job Print, Baltimore, Md., 1924.] [iv]+153-228 p. il. [Monthly. This number is entitled O problema da habitação obreira nas Americas.] 11—27014
- (*Spanish edition*). Boletín de la Unión Panamericana, Marzo, 1924. sección española; [v. 58, no. 3]. [1924.] iv+221-327 p. il. [Monthly.] 12—12555
- Same. index to v. 56, with title. Índice del Boletín de la Unión Panamericana, v. 56 [sección española]; Enero-Junio, 1923. [1924.] [1]+xiv p.
- Same. index to v. 57, with title. Boletín de la Unión Panamericana, v. 57 [sección española]; Julio-Diciembre, 1923 [índice]. [1924.] [1]+xxiv p.
- Chile.* Commerce of Chile, latest reports from Chilean official sources, 1924. [1]+16 p. † 20—15504
- Costa Rica.* general descriptive data, 1924. [2]+30 p. il. † 17—14293
- Guatemala.* Commerce of Guatemala, latest reports from Guatemalan official sources, 1924. 8 p. † 13—6844
- Mexico City.* city of palaces; [by Wm. A. Reid]. 1924. [2]+30 p. il. † 24—26272
- Pan American Child Congress.* 4th Pan American Child Congress, to be held in Santiago, Chile, Oct. 12-19, 1924. 1924. [2]+6 p. il. [From Bulletin, Mar. 1924.] †

## PANAMA CANAL

NOTE.—Although The Panama Canal makes its reports to, and is under the supervision of, the Secretary of War, it is not a part of the War Department.

- Panama Canal record.* Panama Canal record, Aug. 16, 1922-Aug. 8, 1923; v. 16. [title-page] with index. The Panama Canal, Balboa Heights, Canal Zone, 1923. 6 p. 7—35328
- Same. v. 17, no. 30-33; Mar. 5-26, 1924. Balboa Heights, C. Z. [1924]. p. 425-482. [Weekly.]

NOTE.—The yearly subscription rate of the Panama Canal record is 50c. domestic, and \$1.00 foreign, (single issues 2c.), except in the case of Government departments and bureaus, Members of Congress, representatives of foreign Governments, steamship lines, chambers of commerce, boards of trade, and university and public libraries, to whom the Record is distributed free. The word "domestic" refers to the United States, Canada, Canal Zone, Cuba, Guam, Hawaii, Manua, Mexico, the Philippines, Porto Rico, Republic of Panama, Tutuila, and the Virgin Islands. Subscriptions will commence with the first issue of the Record in the month in which the subscriptions are received, unless otherwise requested. Remittances should be made payable to Disbursing Clerk, The Panama Canal, but should be forwarded to the Chief of Office, The Panama Canal, Washington, D. C. The name and address to which the Record is to be sent should be plainly written. Postage stamps, foreign money, and defaced or smooth coins will not be accepted.

## HEALTH DEPARTMENT

*Report of Health Department of The Panama Canal, calendar year 1922.* Panama Canal Press, Mount Hope, C. Z., 1923. 120 p. il. 7 pl. 12° † 9—22388

## PURCHASING DEPARTMENT

*Supplies.* Circular [proposals for supplies] 1596 and 1598; Mar. 17 and 25, 1924. [1924.] 37+[1] p. and 28 p. f° †

## SUPPLY DEPARTMENT

## COMMISSARY DIVISION

*Employees' manual.* Apr. 1923. Panama Canal Press, Mount Hope, C. Z. [1923]. 44 p. small 4° †

## POST OFFICE DEPARTMENT

*Foot-and-mouth disease.* Restrictions on shipment of carcasses, hides, skins, or hoofs of cattle, sheep, and other animals, and of hay, straw, or similar fodder from area in California quarantined on account of foot-and-mouth disease; [issued by] 3d assistant Postmaster General. Mar. 1, 1924. 1 p. oblong 32° †

*Mail matter.* Six weeks to be allowed for return from Hawaii of notices regarding mail held for postage; Individually addressed copies of publications inclosed in packages should include name of post office: [issued by] 3d assistant Postmaster General. Feb. 25, 1924. 1 p. 12° †

*Postal bulletin,* v. 45, no. 13407-432; Mar. 1-31, 1924. 1924. Each 1 p. or 2 leaves. f° [Daily except Sundays and holidays.] \*Paper, 5c. single copy. \$2.00 a yr. 6—5810

*Postal guide.* United States official postal guide, 4th series, v. 3, no. 9; Mar. 1924, monthly supplement. 1924. cover-title, 39 p. [Includes Insert 852 to Postal laws and regulations of United States. Text on p. 2-4 of cover.] \*Official postal guide, with supplements, \$1.00, foreign subscription, \$1.50; July issue, 75c.; supplements published monthly (11 pamphlets) 25c., foreign subscription, 50c. 4—18254

*Postal service.* United States postal system, 1639-1924, biggest single business in the world, its job. [1924.] [4] p. il. 4° †

## RAILWAY MAIL SERVICE

*Illinois.* Alphabetical scheme of Illinois for use of publishers in distribution of 2d-class mail, 1924. 1924. 29 p. †

*Louisiana.* Alphabetical scheme of Louisiana, for use of publishers in distribution of 2d-class mail, 1924. 1924. 19 p. †

*Mail-trains.* Schedule of mail trains, no. 369, Feb. 26, 1924, 2d division, Railway Mail Service, comprising New York, New Jersey, Pennsylvania, Delaware, eastern shore of Maryland, Accomac and Northampton counties, Va., Porto Rico, and Virgin Islands. 1924. 297+[1] p. narrow 8° †

— Schedule of mail trains, no. 444, Feb. 19, 1924, 3d division, Railway Mail Service, comprising District of Columbia, Maryland, North Carolina, Virginia, and West Virginia (except peninsula of Maryland and Virginia). 1924. 149+[1] p. narrow 8° †

## TOPOGRAPHY DIVISION

**NOTE.**—Since February, 1908, the Topography Division has been preparing rural-delivery maps of counties in which rural delivery is completely established. They are published in two forms, one giving simply rural free delivery routes, starting from a single given post office, and sold at 10 cents each; the other, the rural free delivery routes in an entire county, sold at 35 cents each. A uniform scale of 1 inch to 1 mile is used. Editions are not issued, but sun-print copies are produced in response to special calls addressed to the Disbursing Clerk, Post Office Department, Washington, D. C. These maps should not be confused with the post route maps, for which see Monthly catalogue for February, 1924. page 486.

## PRESIDENT OF UNITED STATES

- Amnesty* and pardon, proclamation. [Mar. 5, 1924.] [2] p. f° ([No. 1687.]) †
- Barnett, De Warren B.* Executive order [authorizing appointment of De Warren B. Barnett and Charles F. Cortelyou in Special Agency Service of Customs of Treasury Department]. Feb. 28, 1924. 1 p. f° (No. 3966.) ‡
- Big Lake Reservation.* 3d Executive order [modifying boundaries of Big Lake Reservation, Ark., as defined by Executive order dated May 31, 1918]. Feb. 23, 1924. 1 p. map. f° (No. 3964.) ‡
- Income tax.* Income tax returns of certain individuals and corporations, communication transmitting, in response to resolution, reply declining, under advice of acting assistant Attorney General, request to direct Secretary of Treasury to turn over to Senate Committee on Public Lands and Surveys all income tax returns filed by certain individuals and corporations named in above resolution. Mar. 6, 1924. 5 p. (S. doc. 57, 68th Cong. 1st sess.) \* Paper, 5c.
- Twenty-five per cent reduction in taxes, message recommending enactment of resolution for reduction of 25 per cent in taxes to be paid before 15th of March for current year. Mar. 11, 1924. 1 p. (S. doc. 63, 68th Cong. 1st sess.) \* Paper, 5c.
- National forests.* Executive order, Grand Mesa National Forest, Colo. [directing that Battlement National Forest, Colo., shall hereafter be known as Grand Mesa National Forest]. Mar. 11, 1924. 1 p. f° (No. 3970.) ‡
- Executive order, Kaibab National Forest, Ariz. [transferring Mt. Trumbull division of Dixie National Forest, as defined by proclamation of May 10, 1916, to Kaibab National Forest]. Mar. 18, 1924. 1 p. f° (No. 3972.) ‡
- Officers, Army.* Detail of officers of United States, proposed bill to authorize temporary Executive disposition, in public interest, of services of officers subject to Executive control. Mar. 24, calendar day Mar. 26, 1924. 2 p. (S. doc. 79, 68th Cong. 1st sess.) \* Paper, 5c.
- Panama Canal.* Executive order concerning costs and taxation thereof in District Court and Magistrate Courts of Panama Canal Zone, and notices in probate and guardianship proceedings [amending Executive order of Jan. 9, 1920, concerning costs and security for costs in District Court and Magistrate Courts in Panama Canal Zone]. [Mar. 5, 1924.] 2 p. f° ([No. 3969.]) ‡
- Executive order relating to division of Canal Zone into 2 judicial districts, and amending Executive order promulgated Mar. 12, 1914 [relating to establishment of Canal Zone judiciary, so as to include certain described additional territory in Balboa Division of District Court of Canal Zone]. Feb. 26, 1924. 1 p. f° (No. 3965.) ‡
- Executive order relating to pardons, paroles, remission of fines and forfeitures, and kindred subjects [and setting forth powers granted to governor of The Panama Canal concerning said subjects]. Mar. 5, 1924. 1 p. f° (No. 3968.) ‡
- Utah.* Executive order, Utah [withdrawing certain described public lands in Utah from settlement, etc., pending resurvey, such withdrawal to remain in effect until resurvey is accepted and approved plat thereof is officially filed in local land office]. Mar. 12, 1924. 1 p. f° (No. 3971.) ‡
- Wheat* and wheat products, proclamation [authorizing certain increase in duty on wheat and certain wheat products and certain decrease in duty on bran, shorts, and by-product feeds obtained in milling wheat, in order to equalize differences in costs of production in United States and in Canada]. [Mar. 7, 1924.] [2] p. f° ([No. 1688.]) †
- Wyoming.* Executive order, Wyoming [withdrawing certain described public lands in Wyoming from settlement, etc., pending resurvey, such withdrawal to remain in effect until resurvey is accepted and approved plat thereof is officially filed in local land office]. Mar. 5, 1924. 1 p. f° (No. 3967.) ‡

## RAILROAD ADMINISTRATION

- Bills of lading.* No. 15201, before Interstate Commerce Commission, Liggett & Myers Tobacco Company *v.* director general; brief on behalf of director general. 1924. cover-title, 11 p. ‡
- Coal.* Before Interstate Commerce Commission, no. 14641, Midland Coal Company *v.* director general; exceptions on behalf of director general to report proposed by examiner. 1924. cover-title, 3 p. ‡
- Cotton-seed oil.* Before Interstate Commerce Commission, no. 14815, Los Angeles Soap Company *v.* director general; exceptions to examiner's proposed report filed on behalf of director general. 1924. cover-title, 4 p. ‡
- Creosote.* Before Interstate Commerce Commission, no. 14514, Shreveport Creosoting Company *v.* Louisiana & Pacific Railway Company and James C. Davis, director general of railroads, as agent; exceptions on part of director general to report proposed by examiner. 1923[1924]. cover-title, 15 p. [Imprint date incorrectly given as 1923.] ‡
- Demurrage.* Before Interstate Commerce Commission, no. 14991, General Motors Corporation *v.* director general et al.; brief on behalf of director general. 1924. cover-title, ii+31 p. ‡
- No. 517, in Supreme Court, Oct. term, 1923, James C. Davis, director general of railroads, as agent, *v.* E. I. du Pont de Nemours & Company; brief for respondent. 1924. cover-title, ii+39 p. ‡
- Freight rates.* Before Interstate Commerce Commission, no. 14215, Omaha Refining Company et al. *v.* director general; exceptions on behalf of director general to proposed report of examiner. 1924. cover-title, 7 p. ‡
- Before Interstate Commerce Commission, no. 14891, Geo. H. McFadden & Brother's Agency *v.* director general; no. 14891, sub no. 1, Edward M. Fowler *c.* [same]; director general's exceptions to report proposed by examiner. 1924. cover-title, 3 p. ‡
- Before Interstate Commerce Commission, no. 15106, Pendleton & Gilkey et al. *v.* director general et al.; exceptions on behalf of director general to report proposed by examiner. 1924. cover-title, 5 p. ‡
- Before Interstate Commerce Commission, no. 15131, Minneapolis Steel and Machinery Company *v.* director general; exceptions on behalf of director general to report of examiner. 1924. cover-title, 1 p. ‡
- Fruit.* Before Interstate Commerce Commission, no. 15240, Sid F. Mauk Produce Company *v.* director general; brief for director general. 1924. cover-title, 4 p. ‡
- Gasoline.* Before Interstate Commerce Commission, no. 12536, Automobile Gasoline Co. *v.* director general et al.; petition by director general for re-hearing, reargument, or reconsideration. 1924. cover-title, 4 p. ‡
- Gravel.* Before Interstate Commerce Commission, no. 15454, county of Becker [Minn.] *v.* director general; brief for defendant. 1924. cover-title, 3 p. ‡
- Peanuts.* Before Interstate Commerce Commission, no. 14501, Universal Oil Company et al. *v.* director general; exceptions on part of director general to report proposed by examiner. 1924. cover-title, 7 p. ‡
- Potassium chlorid.* Before Interstate Commerce Commission, no. 12942, Diamond Match Company *v.* director general; exceptions on part of director general to report on further hearing proposed by examiner. 1924. cover-title, 4 p. ‡
- Sugar.* No. 123, in Supreme Court, James C. Davis, agent, Railroad Administration, *v.* A. J. Parrington; brief for plaintiff in error in opposition to motion of defendant in error for order to reconsider rule announced in *Kansas City Southern v. Wolf*, 43 S. C. R. 259, with reference to limitation of actions in view of subsequent legislation of Congress and to receive and consider accompanying argument on said reconsideration. 1924. cover-title, 10 p. ‡
- Toledo, St. Louis and Western Railroad.* Final settlement between director general of railroads and W. L. Ross, receiver of Toledo, St. Louis & Western Railroad Company, Mar. —, 1924. 1924. 3 p. 4° ‡
- Turpentine.* Before Interstate Commerce Commission, no. 15355, Dill-Crosett, Incorporated, *v.* director general; brief for director general. 1924. cover-title, 12 p. ‡

## SHIPPING BOARD

## SHIPPING BOARD EMERGENCY FLEET CORPORATION

*Ships.* Schedule of sailings of Shipping Board vessels in general cargo, passenger & mail services, Mar. 1-Apr. 15, 1924; issued by Traffic Department. [1924.] cover-title, iv+16 p. il. [Monthly. Text on p. 2-4 of cover.] †

23-26331

## SMITHSONIAN INSTITUTION

NOTE.—In a recent price-list the Smithsonian Institution publishes this notice: "Applicants for the publications in this list are requested to state the grounds for their requests, as the Institution is able to supply papers only as an aid to the researches or studies in which they are especially interested. These papers are distributed *gratis*, except as otherwise indicated, and should be ordered by the *publication numbers* arranged in sequence. The serial publications of the Smithsonian Institution are as follows: 1, Smithsonian contributions to knowledge; 2, Smithsonian miscellaneous collections; 3, Smithsonian annual reports. No sets of these are for sale or distribution, as most of the volumes are out of print. The papers issued in the series of Contributions to Knowledge and Miscellaneous collections are distributed without charge to public libraries, educational establishments, learned societies, and specialists in this country and abroad; and are supplied to other institutions and individuals at the prices indicated. Remittances should be made payable to the 'Smithsonian Institution.' The Smithsonian report volumes and the papers reprinted in separate form therefrom are distributed *gratuitously* by the Institution to libraries and individuals throughout the world. Very few of the Report volumes are now available at the Institution, but many of those of which the Smithsonian edition is exhausted can be purchased from the Superintendent of Documents, Government Printing Office, Washington, D. C. The Institution maintains mailing-lists of public libraries and other educational establishments, but no *general mailing-list of individuals*. A library making application to be listed for Smithsonian publications should state the number of volumes which it contains and the date of its establishment, and have the endorsement of a Member of Congress."

The annual reports are the only Smithsonian publications that are regularly issued as public documents. All the others are paid for from the private funds of the Institution, but as they are usually regarded as public documents and have free transmission by mail they are listed in the Monthly catalogue.

*Publications.* Classified list of Smithsonian publications available for distribution, Mar. 1, 1924; compiled by Helen Munroe. Washington, Smithsonian Institution, 1924. iv+[1]+30 p. (Publication 2755.) [This list does not include publications issued by the National Museum and the Bureau of American Ethnology.] †

24-26306

## NATIONAL MUSEUM

NOTE.—The publications of the National Museum comprise an annual report and three scientific series, viz., Proceedings, Bulletins, and Contributions from national herbarium. The editions are distributed to established lists of libraries, scientific institutions, and specialists, any surplus copies being supplied on application. The volumes of Proceedings are made up of technical papers based on the Museum collections in biology, geology, and anthropology, and of each of these papers a small edition, in pamphlet form, is issued in advance of the volume, for prompt distribution to specialists. No sets of any of these series can now be furnished.

*Amastridium*, neglected genus of snakes; by E. R. Dunn. 1924. cover-title, 3 p. [From Proceedings, v. 65; no. 2524.] †

*Birds.* Notes on birds collected by W. L. Abbott on Karimata Islands, off West Borneo; by Harry C. Oberholser. 1924. cover-title, 4 p. [From Proceedings, v. 64; no. 2512.] †

*Bocckella*. Synopsis of species of *Bocckella* and *Pseudobocckella*, with key to genera of fresh-water Centropogidae [and with list of literature]; by C. Dwight Marsh. 1924. cover-title, 28 p. il. [From Proceedings, v. 64; no. 2498.] †

*Catostomids*. Notes on certain catostomids of Bonneville system, including type of *Pantosteus virescens* Cope; by John Otterbein Snyder. 1924. cover-title, 6 p. [From Proceedings, v. 64; no. 2508.] †

*Crabs*. Studies on larvae of crabs of family Pinnotheridae [with bibliography]; by O. W. Hyman. 1924. cover-title, 9 p. 6 p. of pl. [From Proceedings, v. 64; no. 2497.] †

*Crane-flies*. New species of 2-winged flies from western North America belonging to family Tipulidae; by Charles P. Alexander. 1924. cover-title, 16 p. [From Proceedings, v. 64; no. 2500.] †



- Dragon-flies.* Notes and descriptions of naiads belonging to dragonfly genus *Helocordulia*; by Clarence Hamilton Kennedy. 1924. cover-title, 4 p. 1 pl. [From Proceedings, v. 64; no. 2502.] †
- Lice.* On taxonomy, biology, and distribution of biting lice of family Gyrodidae; by H. E. Ewing. 1924. cover-title, 42 p. il. 1 pl. [From Proceedings, v. 63; no. 2489.] †
- Meteorites.* Recently found meteoric irons from Mesa Verde Park, Colo., and Savannah, Tenn.; by George P. Merrill. 1923. cover-title, 4 p. 3 p. of pl. [From Proceedings, v. 63; no. 2487.] †
- Mordenite* and associated minerals from near Challis, Custer County, Idaho; by Clarence S. Ross and Earl V. Shannon. 1924. cover-title, 19 p. il. 3 p. of pl. [From Proceedings, v. 64; no. 2500.] †
- Porpoises.* Fossil porpoise from Calvert formation of Maryland; by Remington Kellogg. 1924. cover-title, 39 p. 18 p. of pl. [From Proceedings, v. 63; 2482.] †
- Skull.* Catalogue of human crania in National Museum collections: Eskimo, Alaska and related Indians, north eastern Asiatics; by Aleš Hrdlička. 1924. cover-title, 51 p. [From Proceedings, v. 63; no. 2480.] †
- Starfish.* Remarkable new sea star from Japan; by W. K. Fisher. 1924. cover-title, 6 p. il. 2 p. of pl. [From Proceedings, v. 64; no. 2493.] †

## STATE DEPARTMENT

- Arbitration.* Agreement between United States and France, arbitration, further extending duration of convention of Feb. 10, 1908; signed Washington, July 19, 1923, proclaimed Mar. 4, 1924. 1924. [1]+4 p. (Treaty series 679.) [English and French.] † 24—26276
- Colombia.* Diplomatic correspondence with Colombia in connection with treaty of 1914, and certain oil concessions, in response to resolution, letter submitting diplomatic correspondence in connection with ratification of treaty concluded between United States and Colombia, Apr. 6, 1914, and in connection with securing of any oil concessions for American citizens. Mar. 14, 1924. 71 p. (S. doc. 64, 68th Cong. 1st sess.) \* Paper, 5c. 24—26307
- Diplomatic list,* Mar. 1924. [1924.] cover-title, i+34 p. 24° [Monthly.] ‡ 10—16292
- Extradition.* Treaty between United States and Latvia, extradition; signed Riga, Oct. 16, 1923, proclaimed Mar. 3, 1924. 1924. [1]+6 p. (Treaty series 677.) † 24—26333
- International Institute of Agriculture.* General assembly of International Institute of Agriculture, report concurring in requests made by Secretary of Agriculture for legislation to enable appropriation to be made for expenses of delegates to meeting of general assembly of International Institute of Agriculture at Rome in May next, and to secure admission to Institute of Hawaii, the Philippines, Porto Rico, and Virgin Islands. Mar. 6, calendar day Mar. 7, 1924. 4 p. (S. doc. 58, 68th Cong. 1st sess.) \* Paper, 5c.
- Mexico.* Convention between United States and Mexico, general claims; signed Washington, Sept. 8, 1923, proclaimed Mar. 3, 1924. 1924. [1]+9 p. (Treaty series 678.) [English and Spanish.] † 24—26275
- Special claims convention between United States and Mexico for settlement of claims of American citizens arising from revolutionary acts in Mexico, Nov. 20, 1910—May 31, 1920; signed Mexico City, Sept. 10, 1923, proclaimed Feb. 23, 1924. 1924. [1]+9 p. (Treaty series 676.) [English and Spanish.] † 24—26274
- Parcel post* agreement between United States and Netherlands East India; [signed Washington, Feb. 15, 1924, Batavia, Oct. 2, 1922, approved Feb. 20] 1924. 1924. [1]+6 p. † 24—26273

## INTERNATIONAL JOINT COMMISSION ON BOUNDARY WATERS BETWEEN UNITED STATES AND CANADA

- Work.* International Joint Commission, organization, jurisdiction, and operation under treaty of Jan. 11, 1909, between United States and Great Britain. 1924. v+55 p. \* Paper, 10c. 24—26270

## PASSPORT CONTROL DIVISION

*Passports.* To clerks of courts who take passport applications, regulation 10; Mar. 1, 1924. [1924.] 1 p. 4° [Most of the Regulations of the Passport Control Division have been multigraphed and have not been entered in this catalogue.] ‡

## SUPREME COURT

*American Railway Express Company.* Stipulated record, Oct. term, 1923, no. 666, United States and Interstate Commerce Commission *vs.* American Railway Express Company and Seaboard Air Line Railway Company; appeal from district court for northern district of Georgia. [1924.] cover-title, i+8 p. ‡

*Cases.* Docket [of cases pending in Supreme Court], Oct. term, 1923. [1924.] p. 257-284, 4° [Issued in loose-leaf form.] ‡

[*Journal*] Mar. 3-17, 1924; [slips] 70-80. [1924.] leaves 179-203. ‡

*Official reports* of Supreme Court, v. 263 U. S., no. 2; Ernest Knaebel, reporter. Preliminary print. 1924. cover-title, [1]+162-365 p. 12° [Cases adjudged in Supreme Court at Oct. term, 1923 (opinions of Nov. 12, in part, Dec. 3, 1923). Text on p. 2 and 4 of cover. From United States reports, v. 263.] \* Paper, 25c. single copy, \$1.00 per vol. (4 nos. to a vol.; subscription price, \$3.00 for 12 nos.); foreign subscription, 5c. added for each pamphlet.

*Pothier, Roland R.* Transcript of record, Oct. term, 1923, no. 546, William R. Rodman, United States marshal [for district of Rhode Island], *vs.* Roland R. Pothier, on writ of certiorari to circuit court of appeals for 1st circuit. [1924.] cover-title, ii+160 p. ‡

*Stilz, Harry B.* Transcript of record, Oct. term, 1923, no. 830, Harry B. Stilz *vs.* United States, appeal from Court of Claims. [1924.] cover-title, i+16 p. il. ‡

*Supplee-Biddle Hardware Company.* Transcript of record, Oct. term, 1923, no. 447, United States *vs.* Supplee-Biddle Hardware Company, appeal from Court of Claims. [1924.] cover-title, i+10 p. ‡

## TREASURY DEPARTMENT

*Appraisers.* Schedule for hearings by Board of General Appraisers at ports other than port of New York, calendar year 1924. [1924.] 2 p. ([Treasury decision] 39952.) [From Treasury decisions, v. 45, no. 3.] †

*Certificates of indebtedness.* United States of America, 4 per cent Treasury certificates of indebtedness, series TM-1925, dated and bearing interest from Mar. 15, 1924, due Mar. 15, 1925. Mar. 10, 1924. 1 p. 4° (Department circular 337; Public Debt [Commissioner].) †

*Claims.* Judgments of Court of Claims, list of judgments rendered by Court of Claims submitted by Secretary of Treasury and requiring appropriation. Mar. 14, calendar day Mar. 18, 1924. 5 p. (S. doc. 70, 68th Cong. 1st sess.) \* Paper, 5c. 9-6546

*Excess profits tax.* Corporate income and excess-profits tax for 1921, in response to resolution, information showing amounts of net income and excess profits tax, by industrial divisions and excess-profits tax brackets, reported to Treasury Department in corporate income and excess-profits tax returns for 1921. Mar. 15, calendar day Mar. 17, 1924. 82 p. (S. doc. 67, 68th Cong. 1st sess.) \* Paper, 10c. 24-26308

*Finance.* Daily statement of Treasury compiled from latest proved reports from Treasury offices and depositaries, Mar. 1-31, 1924. [1924.] Each 4 p. or 3 p. f° [Daily except Sundays and holidays.] † 15-3303

*Ports.* revision of lists of ports at which bonded warehouses are established and of ports at which no bonded warehouse of class 3 is established, but where the customhouse premises are used for storage of bonded merchandise; [List of customs districts, headquarters, and ports of entry]. [1924.] 4 p. ([Treasury decision] 39478 [and 39974].) [From Treasury decisions, v. 43, no. 10, and v. 45, no. 5.] †

*Public debt.* Statement of public debt of United States, Dec. 31, 1923. [1924.] [2] p. narrow f° [Monthly.] † 10—21268

*Soldiers.* Cash bonus, letter from Secretary of Treasury in response to letter from chairman of Committee on Finance in regard to bill (S. 1969) to provide adjusted compensation for veterans of World War; presented by Mr. Copeland. 1924. [1]+2 p. (S. doc. 60, 68th Cong. 1st sess.) \* Paper, 5c. 24—26148

*Treasury decisions.* Treasury decisions under customs and other laws, v. 44: July—Dec. 1923, 1924. iii+528 p. \* Cloth, \$1.50. 10—11513

NOTE.—This volume contains Department decisions numbered 39717-737, 39739-938, including general appraisers' decisions 8667-8722, and abstracts 46158-678. Department decision 39738 was withdrawn.

— Treasury decisions under customs, internal revenue, and other laws, including decisions of Board of General Appraisers and Court of Customs Appeals, v. 45, no. 10-13; Mar. 6-27, 1924. 1924. various paging. [Weekly. Department decisions numbered 40037-86, general appraisers' decisions 8748-66, abstracts 46887-47005, internal revenue decisions 3559-67, and later Tariff Commission Notice 12.] \* Paper, 5c. single copy, \$1.00 a yr.; foreign subscription, \$2.00. 10—30490

#### APPRAISERS

*Reappraisements* of merchandise by general appraisers [on Feb. 25—Mar. 22, 1924]; Mar. 7-28, 1924. [1924.] various paging. (Reappraisement circulars 3499-3502.) [Weekly.] \* Paper, 5c. single copy, 50c. a yr.; foreign subscription, \$1.05. 13—2916

#### BUDGET BUREAU

*Boise, Idaho.* Mint and assay offices, supplemental estimate of appropriation for Treasury Department, fiscal year 1924, pertaining to mints and assay offices [for contingent expenses of assay office at Boise, Idaho]. Mar. 14, 1924. 2 p. (H. doc. 221, 68th Cong. 1st sess.) \* Paper, 5c.

*District of Columbia.* Maintenance of public convenience stations, supplemental estimate of appropriation for District of Columbia, fiscal year 1924, for maintenance of public convenience stations. Mar. 20, 1924. 2 p. (S. doc. 76, 68th Cong. 1st sess.) \* Paper, 5c.

*Federal Farm Loan Bureau.* Miscellaneous expenses of Federal Farm Loan Board, supplemental estimate of appropriation for Treasury Department, fiscal year 1924, for miscellaneous expenses pertaining to activities of Federal Farm Loan Board. Mar. 8, 1924. 2 p. (H. doc. 215, 68th Cong. 1st sess.) \* Paper, 5c.

*Foot-and-mouth disease.* Eradication of foot-and-mouth and other contagious [contagious] diseases of animals, supplemental estimate of appropriation for Department of Agriculture, fiscal year 1924, to remain available until June 30, 1925, for eradication of foot-and-mouth and other contagious diseases of animals, \$1,000,000. Mar. 1, 1924. 2 p. (H. doc. 211, 68th Cong. 1st sess.) \* Paper, 5c.

*Guam Agricultural Experiment Station.* Agricultural experiment station on island of Guam, Oregon and California Railroad lands, and Coos Bay wagon road lands, supplemental estimate of appropriation for Department of Agriculture, fiscal year 1924, to repair damage by typhoon to buildings, fences, etc., of agricultural experiment station on island of Guam, and for protection of so-called Oregon and California Railroad lands and Coos Bay wagon road lands. Mar. 8, 1924. 3 p. (H. doc. 214, 68th Cong. 1st sess.) \* Paper, 5c.

*Internal revenue.* Refunding internal-revenue collections, supplemental estimate of appropriation for Treasury Department, fiscal year 1924. Mar. 19, 1924. 3 p. (S. doc. 75, 68th Cong. 1st sess.) \* Paper, 5c.

*Marine hospital,* Key West, Fla., supplemental estimate of appropriation for Treasury Department, fiscal year 1924, for providing water supply at Key West, Fla., marine hospital. Mar. 14, calendar day Mar. 18, 1924. 2 p. (S. doc. 72, 68th Cong. 1st sess.) \* Paper, 5c.

*State Department.* Deficiency and supplemental estimates for State Department, deficiency estimates of appropriations for Department of State, fiscal years 1922, 1923, and supplemental estimates, fiscal year 1924. Mar. 14, calendar day Mar. 18, 1924. 7 p. (S. doc. 71, 68th Cong. 1st sess.) \* Paper, 5c.

## COAST GUARD

*Examinations.* Standards of examinations for promotion of personnel of Coast Guard, Nov. 1923. 1924. ii+42 p. ‡

*Regulations* for Coast Guard, 1923. 1924. v+366 p. [Issued in loose-leaf form for insertion in binder.] ‡

## COMPTROLLER OF CURRENCY

*National banks.* Monthly statement of capital stock of national banks, national bank notes, and Federal reserve bank notes outstanding, bonds on deposit, etc. [Mar. 1, 1924]. Mar. 1, 1924. 1 p. f° † 10—21266

## ENGRAVING AND PRINTING BUREAU

*Supplies.* Engraving and printing supplies: Paper, etc. [specifications and proposal for fiscal year 1925]. Mar. 1, 1924. 3 p. f° †

## FEDERAL FARM LOAN BUREAU

*Agricultural credit.* Federal farm loan act as amended to Jan. 1, 1924. Jan. 1924. ii+34 p. (Circular 20.) † 24—26279

## GENERAL SUPPLY COMMITTEE

*Government supplies.* Specifications and proposals for supplies [fiscal year 1925]: class 9. Furniture and floor coverings. [1924.] 65 p. 4° †

— Same: class 10. Groceries and provisions, July 1—Oct. 31, 1924. [1924.] 12 p. 4° †

— Same: class 11. Forage, flour, and seed, July 1—Oct. 31, 1924. [1924.] 5 p. 4° †

— Same: class 15. Incandescent electric lamps. [1924.] 7 p. 4° †

## GOVERNMENT ACTUARY

*Bonds of United States.* Market prices and investment values of outstanding bonds and notes [of United States, Feb. 1924]. Mar. 1, 1924. 7 p. 4° (Form A.) [Monthly.] †

## INTERNAL REVENUE BUREAU

*Income tax forms,* revenue act of 1921, copies of forms used for taxable year 1923 in administration of title 2 of revenue act of 1921. 1924. cover-title, 111 p. f° (Bulletin A [income tax] revised Jan. 1, 1924.) \*Paper, 30c. 24—26280

*Internal revenue bulletin,* v. 3, no. 9-13; Mar. 3-31, 1924. 1924. various paging. [Weekly.] \*Paper, 5c. single copy (for subscription price see note below). 22—26051

NOTE.—The Internal revenue bulletin service for 1924 will consist of weekly bulletins, quarterly digests, and semiannual cumulative bulletins. The weekly bulletins will contain the rulings to be made public and all internal revenue Treasury decisions. The quarterly digests, with the exception of the one to be published at the end of 1924, will contain digests of the rulings previously published in the weekly bulletins for 1924. The last digest for 1924 will also contain digests of the rulings published during 1922 and 1923. The semiannual cumulative bulletins will contain all new rulings published during the previous 6 months. The complete bulletin service may be obtained, on a subscription basis, from the Superintendent of Documents, Government Printing Office, Washington, D. C., for \$2.00 a yr.; foreign subscription, \$2.75.

*Internal revenue tax information service,* 1924 [rates of subscription and detachable form to forward with remittance]. [1924.] 1 p. 4° [This supersedes Income tax and Sales tax information services formerly issued as separate publications.] †

## LOANS AND CURRENCY DIVISION

- Bonds of United States.* Caveat list of United States registered bonds and notes, Mar. 1, 1924. [1924.] 56 p. f° [Monthly.] †
- Money.* Circulation statement of United States money, Mar. 1, 1924. [1924.] 1 p. oblong 8° [Monthly.] † 10—21267

## PUBLIC HEALTH SERVICE

- Arsphenamine.* Viscosity and toxicity of arsphenamine solutions [with bibliography]; by Carl Voegtlin, James M. Johnson, and Helen Dyer. 1924. [1]+17 p. il. (Reprint 898.) [From Public health reports, Feb 1, 1924.] \*Paper, 5c. 24—26309
- Folliculosis.* Epidemiological study of folliculosis of conjunctiva [with list of references]; by Milton V. Veldee. 1924. 12 p. il. (Reprint 886.) [From Public health reports, Dec. 7, 1923.] \*Paper, 5c. 24—26283
- Hydrogen sulphide* literature [with bibliography on hydrogen sulphide poisoning]; by C. W. Mitchell and S. J. Davenport. 1924. [1]+13 p. (Reprint 892.) [Prepared in cooperation with Mines Bureau. From Public health reports, Jan. 4, 1924.] \*Paper, 5c. 24—26287
- Hygiene, Public.* Changes in small town [West Point, Va.] brought about by Health Department; by B. B. Bagby. [Reprint] 1924. 4 p. (Reprint 821.) [From Public health reports, Mar. 9, 1923.] \*Paper, 5c. 24—26310
- Cooperative rural health work of Public Health Service, fiscal year 1923; by L. L. Lumsden. 1924. 24 p. (Reprint 887.) [From Public health reports, Dec. 14, 1923.] \*Paper, 5c. 24—26284
- Transactions of 21st annual Conference of State and Territorial Health Officers with United States Public Health Service, Washington, D. C., May 16 and 17, 1923. Jan. 1924. vii+176 p. (Public health bulletin 139.) \*Paper, 20c. 6—35322
- Iodin.* Methods of administering iodine for prophylaxis of endemic goiter [with list of references]; by Robert Olesen. 1924. [1]+11 p. (Reprint 893.) [From Public health reports, Jan. 11, 1924.] \*Paper, 5c. 24—26288
- Mosquitos.* Some notes on relation of domestic animals to Anopheles; by M. A. Barber and T. B. Hayne. 1924. [1]+6 p. (Reprint 897.) [From Public health reports, Jan. 25, 1924.] \*Paper, 5c. 24—26291
- Negroes.* National negro health week, Mar. 30—Apr. 5, 1924, 10th annual observance, under auspices of Annual Tuskegee Negro Conference and National Negro Business League, in cooperation with Public Health Service, State health departments, county health departments, city health departments, and various health, civic, and other organizations. 1924. iii+12 p. \*Paper, 5c.
- Oral hygiene.* Program for oral hygiene in public schools of Minneapolis, Minn.; by F. Denton White. 1924. 6 p. 1 pl. (Reprint 890.) [From Public health reports, Dec. 21, 1923. This article was erroneously credited to F. E. Harrington when it was printed in the Public health reports.] \*Paper, 5c. 24—26286
- Pellagra.* Study of treatment and prevention of pellagra, experiments showing value of fresh meat and of milk, therapeutic failure of gelatin, and preventive failure of butter and of cod-liver oil [with list of references]; by Joseph Goldberger and W. F. Tamer. 1924. [1]+21 p. (Reprint 895.) [From Public health reports, Jan. 18, 1924.] \*Paper, 5c. 24—26311
- Public health reports*, v. 39, no. 10-13; Mar. 7-28, 1924. 1924. [xvi]+447-653 p. il. [Weekly.] \*Paper, 5c. single copy, \$1.50 a yr.; foreign subscription, \$2.75. 6—25167

SPECIAL ARTICLES.—No. 10. Factors in mental health of girls of foreign parentage, study of 210 girls of foreign parentage who received advice and assistance from social agency [Boston Society for Care of Girls], 1919-22; by Mary C. Jarrett.—World health conditions as reported by Health Section of League of Nations.—No. 11. Malta fever, cattle suggested as possible source of infection, following serological study of human serums [with list of references]; by Alice C. Evans.—New Baldwin-Wood weight-height-age tables as index of nutrition, application of Baldwin-Wood standard of nutrition to 506 native white children without physical defects and with good or excellent nutrition as judged from clinical evidence; by Taliaferro Clark, Edgar Sydenstricker, and Selwyn D. Collins.—Improved health conditions in New York City in past 50 years.—No. 12. Absenteeism among white and negro school

*Public health reports*—Continued.

- children in Cleveland [Ohio], 1922-23; by G. E. Harmon and G. E. Whitman.—Workmen's compensation acts in United States, medical aspect, review [of Research report 61, of National Industrial Conference Board]; by E. C. Ernst.—Reports of Health Section of League of Nations.—No. 13. Epidemic of typhoid fever and other intestinal diseases in Everett, Wash., July, 1923; by C. E. Dorisy.—Effect of *Chara robbinsii* on mosquito larvae [with list of references]; by M. A. Barber.—Work of Madison County (Ala.) Health Department.—Rural health work in New York State, Cattaraugus County demonstration establishes first county health unit in State.—Death rates in group of insured persons, comparison of principal causes of death, Jan. 1924, Jan., Dec., and year 1923, and last quarter of 1923.
- NOTE.—This publication is distributed gratuitously to State and municipal health officers, etc., by the Surgeon General of the Public Health Service, Treasury Department. Others desiring these reports may obtain them from the Superintendent of Documents, Washington, D. C., at the prices stated above.

- Radium*. Preliminary note on observations made on physical condition of persons engaged in measuring radium preparations [with bibliography]; by R. C. Williams. 1924. 24 p. il. 2 p. of pl. (Reprint 889.) [From Public health reports, Dec. 21, 1923.] \*Paper, 5c. 24—26285
- Rocky Mountain spotted fever*: Viability of virus in animal tissues; by R. R. Spencer and R. R. Parker. 1924. 4 p. (Reprint 894.) [From Public health reports, Jan. 11, 1924.] \*Paper, 5c. 24—26289
- Thyroid gland*. Importance of our knowledge of thyroid physiology in control of thyroid diseases. [by David Marine]; abstract by Taliaferro Clark. 1924. [1]+4 p. (Reprint 896.) [From Public health reports, Jan. 18, 1924.] \*Paper, 5c. 24—26290
- Tuberculosis* survey of Porto Rico, Oct. 11, 1922-Apr. 18, 1923; by J. G. Townsend. Dec. 1923. [published] 1924. vi+98 p. il. 12 pl. 24 p. of pl. 2 maps. 4 tab. (Public health bulletin 138.) \*Paper, 35c. 24—26281
- Vaccination*. Specific leprosy reactions and abnormal vaccinia induced in lepers by smallpox vaccination; by Oswald E. Denney and Ralph Hopkins. [Reprint] 1924. 11 p. 2 p. of pl. (Reprint 805.) [From Public health reports, Dec. 22, 1922.] \*Paper, 5c. 24—26282

## HYGIENIC LABORATORY

- Arsphenamine*. 1. Study of acid-base equilibria of arsphenamine solutions [with list of references], by Elias Elvove and W. Mansfield Clark; 2 Biological standardization of arsphenamine and nearsphenamine, by George B. Roth; 3. Osmotic pressure of arsphenamine and nearsphenamine solutions, by James M. Johnson. Mar. 1924. v+41 p. il. (Bulletin 135.) \*Paper, 10c. 24—26292-294
- Same. (H. doc. 65. 68th Cong. 1st sess.)

## VENEREAL DISEASES DIVISION

- Veneral disease information*, issued by Public Health Service for use in its cooperative work with State health departments. v. 5, no. 3; Mar. 20, 1924. 1924. ii+109-157+iv p. [Monthly.] \*Paper, 5c. single copy, 50c. a yr.; foreign subscription, 75c. 23—26719
- SPECIAL ARTICLES.—Diagnosis and treatment of syphilis, not including neurosyphilis; by John H. Stokes.—General paralysis in New York State, 1913-22; by Horatio M. Pollock.—Report of inquiry concerning present incidence of venereal diseases in Hamilton County, Ohio.—Venereal disease clinics statistics, July 1-Dec. 31, 1923 [as reported to State departments of health].
- Veneral diseases*. Enforcement of regulations relating to interstate travel of venereally infected persons. [1924.] [1]+6 p. [From Venereal disease information, v. 4, no. 12. Dec. 20, 1923.] †

## TREASURER OF UNITED STATES

- Paper money*. Monthly statement, paper currency of each denomination outstanding Jan. 31, 1924. Feb. 1 [1924]. 1 p. oblong 24° †
- Same. Feb. 29, 1924. Mar. 1 [1924]. 1 p. oblong 24° †

## WAR DEPARTMENT

*Army regulations.* †

NOTE.—The Army regulations are issued in pamphlet form for insertion in loose-leaf binders. The names of such of the more important administrative subjects as may seem appropriate, arranged in proper sequence, are numbered in a single series, and each name so numbered constitutes the title and number of a pamphlet containing certain administrative regulations pertaining thereto. Where more than one pamphlet is required for the administrative regulations pertaining to any such title, additional pamphlets will be issued in a separate sub-series.

- 1-10. Army regulations: List of current pamphlets and changes, distribution; Dec. 31, 1923. [1924.] 10 p. [Supersedes AR 1-10, Oct. 1, 1923.]
- 20-10. Inspector General's Department: Inspection of posts and camps; Dec. 13, 1923. [1924.] 4 p. [Supersedes AR 20-10, Apr. 23, 1923.]
- 30-430. Quartermaster Corps: Remount purchasing and breeding headquarters, Changes 2; Jan. 9, 1924. [1924.] 2 p. [Supersedes AR 30-430, Changes 1, Jan. 3, 1923.]
- 30-1155. Same: Transport chaplain; Jan. 28, 1924. 1924. 1 p. [Supersedes AR 30-1155, Mar. 16, 1922.]
- 30-2135. Same: Laundries, Changes 1; Jan. 29, 1924. 1924. 1 p.
- 340-10. Correspondence: Penalty envelopes and labels, use of mails, Changes 1; Jan. 3, 1924. 1924. 1 p.
- 500-50. Employment of troops: Enforcement of laws, Changes 1; Jan. 31, 1924. 1924. 1 p.
- 605-120. Commissioned officers: Personal reports, registration, Changes 2; Jan. 18, 1924. [1924.] 2 p. [Supersedes AR 605-120, Changes 1, Oct. 5, 1923.]
- 615-10. Enlisted men: Rating and disrating of specialists, except in Medical Department; Dec. 13, 1923. [1924.] 6 p.
- 615-250. Same: Physical inspections, Changes 2; Jan. 14, 1924. 1924. 1 p. [Supersedes AR 615-250, Changes 1, June 12, 1923.]

*Training regulations.*

NOTE.—The Training regulations are issued in pamphlet form for insertion in loose-leaf binders.

- 150-30. Marksmanship: Automatic rifle, prepared under direction of chief of infantry; Nov. 21, 1923. [1924.] 42 p. il. \* Paper, 10c.
- 200-5. Scouting and patrolling: Scouting and patrolling, dismounted, prepared under direction of chief of infantry; Sept. 29, 1923. [1924.] 83 p. il. \* Paper, 10c.
- 435-30. Coast Artillery Corps: Tactical employment of antiaircraft artillery (includes machine guns, guns, and searchlights), prepared under direction of chief of coast artillery; Jan. 7, 1924. [1924.] 23 p. il. \* Paper, 5c.

## ADJUTANT GENERAL'S DEPARTMENT

- Army list and directory.* Mar. 1, 1924. 1924. v+314 p. large 8° [Bimonthly.] \* Paper, 25c. single copy, \$1.25 a yr.; foreign subscription, \$1.85. 9-35106
- Ignition and carburetion for military specialists.* 1923. 1924. vii+240 p. il. (United States Army training manual 56.) \* Cloth, 50c.
- Officers, Army.* Officers of Army stationed in or near District of Columbia. Apr. 1924. 1924. iv+41 p. [Quarterly.] \* Paper, 5c. single copy, 20c. a yr.; foreign subscription, 30c. 9-35107
- U. S. Army recruiting news,* bulletin of recruiting information issued by direction of Adjutant General of Army, Mar. 1 and 15, 1924. [Recruiting Publicity Bureau, Governors Island, N. Y., Mar. 1 and 15, 1924.] Each 16 p. il. 4° † Recruiting Publicity Bureau, Governors Island, N. Y. War 22-1

## AIR SERVICE

- Aeronautical bulletins.* Aeronautical bulletin, no. 93, 97, 109-117, 119-124. Route information series; Jan. 15-Mar. 1, 1924. [1924.] various paging, 12° (Airways Section.) \* Paper, 5c. each. 23-26231
- Aeronautical bulletin, no. 124, 127, 131, 142-148, 150-157, 159-169, 171-184. State series; Jan. 15-Mar. 1, 1924. [1924.] various paging, il. 12° (Airways Section.) \* Paper, 5c. each.

## ENGINEERING DIVISION

- Alcohol-gasoline mixtures,* Material Section report; by A. C. Zimmerman. 1924. ii+3 p. il. 4° (Air Service. Air Service information circular, aviation, v. 5, no. 450, Mar. 1, 1924.) ‡
- Engines.* Comparison tests of storage preparations for aviation engine storage of less than 6 months, Power Plant Section report; by S. A. Christiansen. 1924. ii+9 p. il. 4° (Air Service. Air Service information circular, aviation, v. 5, no. 451, Mar. 1, 1924.) ‡

## ENGINEER DEPARTMENT

- Duluth, Minn.* Duluth-Superior Harbor, statistical report of marine commerce of Duluth, Minn., and Superior, Wis., calendar year 1923, with supplementary report of commerce of Keweenaw Waterway, Mich. 1924. [1]+28 p. il. †
- Frankfort Harbor, Mich.*, reports on preliminary examination and survey of Frankfort Harbor, Mich. Feb. 26, 1924. 25 p. map. (H. doc. 208, 68th Cong. 1st sess.) \* Paper, 5c.
- Glencove Creek, N. Y.*, reports on preliminary examination and survey of Glencove Creek, N. Y. Feb. 26, 1924. 14 p. map. (H. doc. 207, 68th Cong. 1st sess.) \* Paper, 5c.
- Hackensack River.* Maintenance and improvement of existing river and harbor works, Hackensack River, N. J., advertisement [for dredging and rock removal]. [1924.] 14 p. 4° †
- Providence River.* Maintenance and improvement of existing river and harbor works for Providence River and Harbor, R. I., advertisement [for dredging]. [1924.] 13 p. 4° †
- Shoal Harbor.* Maintenance and improvement of existing river and harbor works, Shoal Harbor and Compton Creek and Keyport Harbor, N. J., advertisement [for maintenance dredging]. [1924.] 15 p. 4° †
- Tolorana River, Alaska.*, reports on preliminary examination and survey of Tolorana River, Alaska. Feb. 9, 1924. 12 p. map. (H. doc. 193, 68th Cong. 1st sess.) \* Paper, 5c.

## FINANCE DEPARTMENT

- Finance circular.* Changes 2 [to] Finance circular 5, 1923; Jan. 12, 1924. [1924.] 3 leaves, 12° †
- Finance circular 1 [1924]; Jan. 14, 1924. [1924.] 5 p. 12° †
- Index, Finance circulars, 1923. [1924.] 18 p. 12° †

## MEDICAL DEPARTMENT

- Veterinary Corps, Army.* Circular of information in relation to appointment in Veterinary Corps, Army, requisite qualifications, examination of applicants, etc. Revised Feb. 19, 1924. [1924.] 7 p. narrow 8° †

## ORDNANCE DEPARTMENT

- Gun mounts.* Elements of mobile carriage design (supplement), Dec. 12, 1923: [Determination of forces brought upon principal parts of 75 mm. gun carriage, model of 1921, by discharge of gun]. 1924. iii+25 p. il. (Design manual, note no. 2, artillery; Ordnance Dept. doc. 2046.) †

NOTE.—This set of calculations on the 75 mm. gun carriage, model of 1921, issued as note no. 2, is intended to supplement Elements of mobile carriage design (Ordnance Department document 2043) which is note no. 1 of this series.

- Ordnance.* Handbook of 75-mm. gun matériel, model of 1897 M1 (French), with instructions for its care. [Edition of] July 8, 1918. [Reprint] 1924. 142 p. il. 17 pl. 18 p. of pl. ([Form] no. 1817.) †

- Ordnance field service bulletin.* Ordnance field service bulletins, general instructions, introduction; Oct. 15, 1923. 1924. 1 p. †

NOTE.—In order to provide a vehicle for conveying instructions and information from the chief of field service to the ordnance field service, four bulletins, entitled Ordnance field service bulletins, will be issued. These bulletins replace all former field service bulletins. The bulletins will be divided in the following headings: Bulletin 1, General instructions; Bulletin 2, Supply; Bulletin 3, Ammunition; Bulletin 4, Maintenance.

- Ordnance field service bulletin 1, sec. 1; Oct. 15, 1923. [1924.] 10 p. il. †
- Same 2, introduction [and sec. 1-] 12; Oct. 15, 1923. [1924.] various paging, il. †
- Same 3, introduction [and sec. 1-] 6; Oct. 15, 1923. [1924.] various paging. †
- Same 4, introduction [and sec. 1-] 10; Oct. 15, 1923. 1924. various paging. †



Un 35

# Monthly Catalogue

## United States

# Public Documents

No. 352  
April, 1924

ISSUED BY THE  
SUPERINTENDENT OF DOCUMENTS



WASHINGTON  
1924

## Abbreviations

|                                  |              |                                   |              |
|----------------------------------|--------------|-----------------------------------|--------------|
| Appendix.....                    | app.         | Page, pages.....                  | p            |
| Congress.....                    | Cong.        | Part, parts.....                  | pt., pts.    |
| Department.....                  | Dept.        | Plate, plates.....                | pl.          |
| Document.....                    | doc.         | Portrait, portraits.....          | por.         |
| Facsimile, facsimiles.....       | facsim.      | Quarto.....                       | 4°           |
| Folio.....                       | fo           | Report.....                       | rp.          |
| House.....                       | H.           | Saint.....                        | St.          |
| House bill.....                  | H. R.        | Section, sections.....            | sec.         |
| House concurrent resolution..... | H. Con. Res. | Senate, Senate bill.....          | S.           |
| House document.....              | H. doc.      | Senate concurrent resolution..... | S. Con. Res. |
| House executive document.....    | H. ex. doc.  | Senate document.....              | S. doc.      |
| House joint resolution.....      | H. J. Res.   | Senate executive document.....    | S. ex. doc.  |
| House report.....                | H. rp.       | Senate joint resolution.....      | S. J. Res.   |
| House resolution (simple).....   | H. Res.      | Senate report.....                | S. rp.       |
| Illustration, illustrations..... | il.          | Senate resolution (simple).....   | S. Res.      |
| Inch, inches.....                | in.          | Session.....                      | sess.        |
| Latitude.....                    | lat.         | Sixteenmo.....                    | 16°          |
| Longitude.....                   | long.        | Table, tables.....                | tab          |
| Minute, minutes.....             | m.           | Thirty-two-mo.....                | 32°          |
| Miscellaneous.....               | misc., misc. | Treasury.....                     | Treas.       |
| Nautical.....                    | naut.        | Twelvemo.....                     | 12°          |
| No date.....                     | n. d.        | Twentyfour-mo.....                | 24°          |
| No place.....                    | n. p.        | Versus.....                       | vs., v.      |
| Number, numbers.....             | no., nos.    | Volume, volumes.....              | v., vol.     |
| Octavo.....                      | 8°           | Year.....                         | yr.          |

Common abbreviations for names of States and months are also used.

\*Document for sale by Superintendent of Documents.

†Distribution by office issuing document, free if unaccompanied by a price.

‡Printed for official use.

NOTE.—Nearly all of the Departments of the Government make a limited free distribution of their publications. When an entry shows a \* price, it is possible that upon application to the issuing office a copy may be obtained without charge.

## Explanation

Words and figures inclosed in brackets [ ] are given for information, but do not appear on the title-pages of the publications catalogued. When size is not given octavo is to be understood. Size of maps is measured from outer edge of border, excluding margin. The dates, including day, month, and year, given with Senate and House documents and reports are the dates on which they were ordered to be printed. Usually the printing promptly follows the ordering, but various causes sometimes make delays.

# SALES OF GOVERNMENT PUBLICATIONS

The Superintendent of Documents, Washington, D. C., is authorized to sell at cost, plus 10 per cent, without limit as to the number of copies to any one applicant who agrees not to resell or distribute the same for profit, any United States Government publication not confidential in character.

Publications can not be supplied free to individuals nor forwarded in advance of payment.

Publications entered in this catalogue that are for sale by the Superintendent of Documents are indicated by a star (\*) preceding the price. A dagger (†) indicates that application should be made to the Department, Bureau, or Division issuing the document. A double dagger (‡) indicates that the document is printed for official use. Whenever additional information concerning the method of procuring a document seems necessary, it will be found under the name of the Bureau by which it was published.

In ordering a publication from the Superintendent of Documents, give (if known) the name of the publishing Department, Bureau, or Division, and the title of the publication. If the publication is numbered, give the number also. Every such particular assists in quick identification. Do not order by the Library of Congress card number.

The accumulation of publications in this Office amounts to several millions, of which over two million are assorted, forming the sales stock. Many rare books are included, but under the law all must be sold regardless of their age or scarcity. Many of the books have been in stock some time, and are apt to be shop-worn. In filling orders the best copy available is sent. A general price-list of public documents is not available, but lists on special subjects will be furnished on application.

## MONTHLY CATALOGUE DISTRIBUTION

The Monthly catalogue is sent to each Senator, Representative, Delegate, Resident Commissioner, and officer in Congress; to designated depositories and State and Territorial libraries if it is selected by them; to substantially all Government authors; and to as many school, college, and public libraries as the limited edition will supply.

Subscription price to individuals, 50c. a year, including index; foreign subscription, 75c. a year. Back numbers can not be supplied. Notify the Superintendent of Documents of any change of address.

## LIBRARY OF CONGRESS CARDS

Numbers to be used in ordering the printed catalogue cards of the Library of Congress are given at the end of entries for the more important documents. Orders for these cards, remittances in payment for them, and requests for information about them should be addressed to the Librarian of Congress, *not to the Superintendent of Documents.*

## INDEX

An Index to the Monthly catalogue is issued at the end of the fiscal year. This contains index entries for all the numbers issued from July to June, and can be

bound with the numbers as an index to the volume. Persons desiring to bind the catalogue at the end of the year should be careful to retain the numbers received monthly, as duplicate copies can not be supplied.

#### HOW TO REMIT

Remittances for the documents marked with a star (\*) should be made to the **Superintendent of Documents, Washington, D. C.**, by coupons, postal money order, express order, or New York draft. Currency may be sent at sender's risk.

*Postage stamps, foreign money, defaced or smooth coins, positively will not be accepted.*

For the convenience of the general public, coupons that are good until used in exchange for Government publications sold by the Superintendent of Documents may be purchased from his Office in sets of 20 for \$1.00. Address order to Superintendent of Documents, Government Printing Office, Washington, D. C.

No charge is made for postage on documents forwarded to points in United States, Alaska, Guam, Hawaii, Philippine Islands, Porto Rico, Samoa, or to Canada, Cuba, or Mexico. To other countries the regular rate of postage is charged, and remittances must cover such postage. In computing foreign postage, add one-third of the price of the publication.

# MONTHLY CATALOGUE

No. 352

APRIL

1924

## AGRICULTURE DEPARTMENT

NOTE.—Those publications of the Department of Agriculture which are for sale will be supplied by the Superintendent of Documents, Washington, D. C. The Department issues a monthly list of publications, which is mailed to all applicants, enabling them to select such reports and bulletins as interest them.

*Cattle.* [Bureau of Animal Industry] order 278 [amendment 4 and 5], 287 [amendment 2-6]; Feb. 20-Apr. 22, 1924. 1924. Each 1 p. or 2 p. [Consist of orders concerning quarantine of cattle, etc.] †

*Crops and markets.* Crops and markets, weekly, Apr. 5-26, 1924; v. 1, no. 14-17. [1924.] p. 209-272, 4° \* Paper, \$1.00 a yr.; foreign subscription, \$2.00 (including monthly supplement). Agr 24-113

— Same, monthly supplement, Apr. 1924; v. 1, supplement 4. [1924.] p. 113-144, il. 4° [Included in price of weekly Crops and markets.]

*Official record.* Department of Agriculture, v. 3, no. 14-18; Apr. 2-30, 1924. [1924.] Each 8 p. 4° [Weekly.] \* Paper, 50c. a yr.; foreign subscription, \$1.10. Agr 22-146

*Weather, crops, and markets.* v. 4, July-Dec. 1923 [title-page, corrections, and index]. [1924.] ii+8 p. 4° \* Paper, 5c.

*Wild rice.* Nutritive properties of wild rice (*Zizania aquatica*); by Cornelia Kennedy. [1924.] p. 219-224, il. [From Journal of agricultural research, v. 27, no. 4, Jan. 26, 1924.] ‡

## AGRICULTURAL ECONOMICS BUREAU

*Farm labor.* Conditions affecting demand for harvest labor in wheat belt; by Don D. Lescohier. Apr. 1924. cover-title, 46 p. il. (Agriculture Dept. Department bulletin 1230.) \* Paper, 10c. Agr 24-329

*Potatoes.* Costs and farm practices in producing potatoes on 461 farms in Minnesota, Wisconsin, Michigan, New York, and Maine for crop year 1919; by W. C. Funk. Apr. 9, 1924. cover-title, 40 p. il. (Agriculture Dept. Department bulletin 1188.) \* Paper, 10c. Agr 24-322

*Sorghum.* Handbook of United States grades for grain sorghums (tabulated and abridged); recommended by Bureau of Agricultural Economics. Mar. 1924. cover-title, 8 p. 24° [Text on p. 2 of cover.] \* Paper, 5c. Agr 24-338

*Tractors and horses in winter wheat belt.* Oklahoma, Kansas, Nebraska; by H. R. Tolley and W. R. Humphries. Apr. 25, 1924. cover-title, 60 p. il. (Agriculture Dept. Department bulletin 1202.) [Prepared in cooperation with Public Roads Bureau and Animal Industry Bureau.] \* Paper, 10c. Agr 24-326

*Wheat.* Cost of producing winter wheat in central Great Plains region of United States; by R. S. Washburn. Apr. 16, 1924. cover-title, 36 p. il. (Agriculture Dept. Department bulletin 1198.) \* Paper, 10c. Agr 24-324

## ANIMAL INDUSTRY BUREAU

*Cream.* Some factors which influence feathering of cream in coffee; by L. H. Burgwald. [1924.] p. 541-546. [From Journal of agricultural research, v. 26, no. 11, Dec. 15, 1923.] ‡

*Eggs.* Natural and artificial incubation of hens' eggs; [by Alfred R. Lee]. [Reprint with changes Mar. 1924.] ii+14 p. il. (Agriculture Dept. Farmers' bulletin 1363.) \* Paper, 5c

- Hemorrhagic septicaemia*, stockyards fever, swine plague, fowl cholera, etc.; [by] Henry J. Washburn. [Oct. 1918, reprinted with slight revision Mar.] 1924. 8 p. il. (Agriculture Dept. Farmers' bulletin 1018.) \* Paper, 5c.
- Roundworms*. Influence of low temperatures and of disinfectants on eggs of *Ascaris lumbricoides* [with list of literature cited]; by Eloise B. Cram. [1924.] p. 167-175. [Prepared in cooperation with Armour & Co., Chicago, Ill. From Journal of agricultural research, v. 27, no. 3, Jan. 19, 1924.] ‡
- Service announcements*. Service and regulatory announcements, Feb. 1924; [no.] 202. Mar. 1924. p. 13-24. [Monthly.] \* Paper, 5c. single copy, 25c. a yr.; foreign subscription, 40c. Agr 7-1658
- Same, Mar. 1924; [no.] 203. Apr. 1924. p. 25-39. [Monthly.]

## BIOLOGICAL SURVEY BUREAU

- Birds*. Some common game, aquatic, and rapacious birds in relation to man; [by] W. L. McAtee and F. E. L. Beal. [May 6, 1912, revised Mar. 1924.] [1924.] 28 p. il. (Agriculture Dept. Farmers' bulletin 497.) \* Paper, 5c.
- Mouse control in field and orchard*; [by] James Silver. [Mar. 1924.] ii+14 p. il. (Agriculture Dept. Farmers' bulletin 1397.) [Supersedes Farmers' bulletin 670.] \* Paper, 5c. Agr 24-334

## CHEMISTRY BUREAU

- Food*. Chart showing import food and drug control of United States [with Chart showing interstate food and drug control of United States]; by W. W. Skinner and W. L. Morrison. [1924.] [2] p. il. oblong 12° †
- Hydrogen-ion concentration*. Changes in hydrogen-ion concentration produced by growing seedlings in acid solutions [with list of literature cited]; by Jehiel Davidson and Edgar T. Wherry. [1924.] p. 207-217. [From Journal of agricultural research, v. 27, no. 4, Jan. 26, 1924.] ‡
- Service announcements*. Service and regulatory announcements, supplement 169. Apr. 1924. p. 509-531. [Contains Notices of judgment under food and drugs act 11901-950.] \* Paper, 5c. Agr 14-194
- Work*. Bureau of Chemistry of Department of Agriculture, organization, enforcement of food and drugs act, enforcement of tea act, research work. Dec. 1920, revised Feb. 1924. [1924.] 23 p. il. narrow 12° (Agriculture Dept. Department circular 137.) \* Paper, 5c. Agr 24-330

## EDITORIAL AND DISTRIBUTION WORK OFFICES

- Agriculture Department*. Publications issued in Mar. 1924; [prepared in Office of Publications]. [1924.] oblong 48° [Monthly. This publication is issued in postal card form.] †
- Farmers' bulletins*. Classified list of Farmers' bulletins of Department of Agriculture, Apr. 25, 1924. [1924.] [4] p. (List no. 2.) †
- [Farmers'] bulletins of Department of Agriculture of interest to persons who live in cities and towns, Apr. 15, 1924. 1924. 1 p. (List no. 3.) †
- Numerical list of Farmers' bulletins of Department of Agriculture, Apr. 25, 1924. [1924.] [4] p. (List no. 1.) †

## ENTOMOLOGY BUREAU

- Ants*. House ants, kinds and methods of control; [by] C. L. Marlatt. [July 8, 1916, revised reprint Apr. 1922, reprint] 1924. 15 p. il. (Agriculture Dept. Farmers' bulletin 740.) \* Paper, 5c.
- Argus tortoise beetle* [with list of literature cited]; by F. H. Chittenden. [1924.] p. 43-52, il. 1 pl. [From Journal of agricultural research, v. 27, no. 1, Jan. 5, 1924.] ‡
- Bagworm*, injurious shade-tree insect; by L. O. Howard and F. H. Chittenden. Jan. 15, 1916 [reprint 1924]. 12 p. il. (Agriculture Dept. Farmers' bulletin 701.) [Apr. 1922, on p. 1, is date of previous reprint. Includes lists of Agriculture Department publications relating to insects affecting shade and ornamental trees.] \* Paper, 5c.

- Bean-weevils*. Insecticidal effect of cold storage on bean weevils [with list of literature cited]; by A. O. Larson and Perez Simmons. [1924.] p. 99-105. [From Journal of agricultural research, v. 27, no. 2, Jan. 12, 1924.] ‡
- Notes on biology of 4-spotted bean weevil, *Bruchus quadrimaculatus* Fab.; by A. O. Larson and Perez Simmons. [1924.] p. 609-616, il. [From Journal of agricultural research, v. 26, no. 12, Dec. 22, 1923.] ‡
- Cranberry insect* problems and suggestions for solving them; [by] H. B. Scammell. [Dec. 1917, reprint] 1924. 43 p. il. (Agriculture Dept. Farmers' bulletin 860.) \*Paper, 5c.
- Cutworm septicismia*; by G. F. White. 1924. cover-title, 487-496+[1] p. il. 2 p. of pl. [From Journal of agricultural research, v. 26, no. 10, Dec. 8, 1923.] ‡
- Eggplant leaf-miner*, *Phthorimaea-glochinea* Zeller [with list of literature cited]; by Thomas H. Jones. [1924.] p. 567-570+[1] leaf, 1 pl. [From Journal of agricultural research, v. 26, no. 11, Dec. 15, 1923.] ‡
- European corn borer*, *Pyrausta nubilalis* Hbn., versus corn earworm, *Heliothis obsoleta* Fab.; by Geo. W. Barber. [1924.] p. 65-70, 1 pl. [From Journal of agricultural research, v. 27, no. 1, Jan. 5, 1924.] ‡
- False wireworms*. Biology of false wireworm *Eleodes suturalis* Say [with list of literature cited]; by J. S. Wade and R. A. St. George. 1924. cover-title, 547-566+[1] p.+[1] leaf, il. 2 p. of pl. [From Journal of agricultural research, v. 26, no. 11, Dec. 15, 1923.] ‡
- Hornworm septicismia* [with list of literature cited]; by G. F. White. 1924. cover-title, p. 477-486+[1] leaf, il. 1 pl. [From Journal of agricultural research, v. 26, no. 10, Dec. 8, 1923.] ‡
- Pecans*. Important pecan insects and their control; [by John B. Gill]. [Jan. 1924.] ii+49 p. il. (Agriculture Dept. Farmers' Bulletin 1364.) [Revision of Farmers' bulletin 843.] \*Paper, 10c. Agr 24-331
- Rice*. How insects affect rice crop; [by J. L. Webb]. [Mar. 1920, revised Feb. 1924.] [1924.] ii+10 p. il. (Agriculture Dept. Farmers' bulletin 1086.) \*Paper, 5c.
- Rough-headed corn stalk-beetle* in Southern States and its control; [by] W. J. Phillips and Henry Fox. Oct. 1917, revised reprint July, 1918, [reprint] 1924. 12 p. il. (Agriculture Dept. Farmers' bulletin 875.) [Includes lists of Agriculture Department publications relating to insects injurious to cereal and forage crops.] \*Paper, 5c.

## EXPERIMENT STATIONS OFFICE

- Experiment station record*, v. 50, no. 2; Feb. 1924. 1924. cover-title, x+101-200 p. [Text and illustration on p. 2 and 4 of cover.] \*Paper, 10c. single copy, 75c. per vol. (2 vols. a yr.); foreign subscription, \$1.25 per vol. (subscription price incorrectly given in publication). Agr 9-832

NOTE.—Mainly made up of abstracts of reports and publications on agricultural science which have recently appeared in all countries, especially the United States. Extra numbers, called abstract numbers, are issued, 3 to each volume. These are made up almost exclusively of abstracts, that is, they contain no editorial notes and only a limited number of current notes.

## FEDERAL HORTICULTURAL BOARD

- Service announcements*. Service and regulatory announcements, Oct.-Dec. 1923; [no.] 77. Apr. 23, 1924. p. 133-174. \*Paper, 5c. Agr 14-383

## FOREST SERVICE

- Douglas spruce*. Natural regeneration of Douglas fir in Pacific Northwest [with bibliography]; by Julius V. Hofmann. Apr. 1924. cover-title, 63 p. il. 1 pl. 20 p. of pl. 2 maps. (Agriculture Dept. Department bulletin 1200.) \*Paper, 25c. Agr 24-325
- Forest fires* in the intermountain region; prepared by Intermountain District of Forest Service. Apr. 1924. 16 p. il. (Agriculture Dept. Miscellaneous circular 19.) \*Paper, 5c. Agr 24-387

*Forests and forestry.* Idle land and costly timber; [by W. B. Greeley]. [Apr. 1924.] ii+22 p. il. (Agriculture Dept. Farmers' bulletin 1417.) \*Paper, 5c. Agr 24—335

— Importance of forestry and national forests, information for social and civic organizations in the Southwest; [prepared in] Forest Service, District 3, Albuquerque, N. Mex. Mar. 1924. 16 p. il. (Agriculture Dept. Miscellaneous circular 15.) [Includes list of Agriculture Department publications of interest in connection with this circular.] \*Paper, 5c. Agr 24—336

*Oregon Caves*, Siskiyou National Forest [with bibliography]. [1923.] 16 p. il. 4°, folded into narrow 8° size. †

#### Maps

*Carson National Forest, N. Mex.* [resources and recreation features, roads, trails, etc.]. [1924.] 1 sheet (with map on verso), il. oblong 8°, folded into narrow 8° size and so printed as to number [3] pages. †

*Colville National Forest, Wash.* [resources and recreation features, roads, trails, etc.]. [1924.] 1 sheet (with map on verso), il. narrow 8°, folded into narrow 8° size and so printed as to number 11 + [1] p. †

*Gila National Forest, N. Mex.*, information for tourists. [1924.] 1 sheet (with map on verso), il. 4°, folded into narrow 8° size and so printed as to number [2] pages. †

*National forests.* National forests of Clearwater region, Nezperce-Selway-Clearwater, Oreg. [Idaho, resources and recreation features, roads, trails, etc.]. [1924.] 1 sheet (with map on verso), il. large 4°, folded into narrow 8° size and so printed as to number 14 + [1] p. [Publication reads incorrectly Oregon instead of Idaho.] †

— National forests of Utah [including Arizona north of Colorado River, how to see them with automobile]. [1924.] 1 sheet (with map on verso), il. 8°, folded into narrow 8° size and so printed as to number [1]+21+[1] p. †

*Tonto National Forest, Ariz.* [resources and recreation features]. [1924.] 1 sheet (with map on verso), il. oblong 8°, folded into narrow 8° size and so printed as to number [3] pages. †

#### HOME ECONOMICS BUREAU

*Food.* Food values and body needs shown graphically; [by Emma A. Winslow]. [Reprint Mar. 1924.] ii+36 p. il. (Agriculture Dept. Farmers' bulletin 1383.) \*Paper, 10c. Agr 24—211

— How to select foods: 1. What body needs; [by] Caroline L. Hunt and Helen W. Atwater. [Mar. 1917, revised Sept. 1922, reprint] 1924. 15 p. il. (Agriculture Dept. Farmers' bulletin 808.) [Formerly issued by States Relations Service. Includes list of Agriculture Department publications of interest in connection with this bulletin.] \*Paper, 5c.

#### PLANT INDUSTRY BUREAU

*Apple bitter-rot* and its control; [by] John W. Roberts and Leslie Pierce. Apr. 1918, [reprint with slight changes] 1924. (Agriculture Dept. Farmers' bulletin 938.) [Includes lists of Agriculture Department publications relating to production of apples.] \*Paper, 5c.

*Apple-scald.* Oiled wrappers, oils, and waxes in control of apple scald; by Charles Brooks, J. S. Cooley, and D. F. Fisher. 1924. cover-title, p. 513-536. [From Journal of agricultural research, v. 26, no. 11, Dec. 15, 1923.] †

*Apples.* Physiological studies on apples in storage [with list of literature cited]; by J. R. Magness and H. C. Diehl. 1924. cover-title, p. 1-38, il. [From Journal of agricultural research, v. 27, no. 1, Jan. 5, 1924.] †

*Black-bundle disease* of corn [with list of literature cited]; by Charles S. Reddy and James R. Holbert. 1924. cover-title, 177-206+[5] p. il. 2 pl. 4 p. of pl. [Prepared in cooperation with Funk Brothers Seed Company, Bloomington, Ill. and Wisconsin and Illinois Agricultural Experiment Stations. From Journal of agricultural research, v. 27, no. 4, Jan. 26, 1924.] †



- Chinese jujube* [with list of literature cited], by C. C. Thomas; [and] with chapter on Composition of Chinese jujube, by C. G. Church. Apr. 1924. 31 p. il. 8 p. of pl. (Agriculture Dept. Department bulletin 1215.) [Prepared in cooperation with Chemistry Bureau.] \* Paper, 10c. Agr 24—327
- Clover failure*; [by A. J. Pieters]. [1924.] ii+25 p. il. (Agriculture Dept. Farmers' bulletin 1365.) \* Paper, 5c. Agr 24—332
- Cotton root-rot*. Habits of cotton rootrot fungus [with list of literature cited]; by C. J. King. 1924. cover-title, 405-418+[6] p.+[1] leaf, il. 7 p. of pl. [From Journal of agricultural research, v. 26, no. 9, Dec. 1, 1923.] ‡
- Crops*. Adjusting yields to their regression on moving average, as means of correcting for soil heterogeneity; by Frederick D. Richey. [1924.] p. 79-90. il. [From Journal of agricultural research, v. 27, no. 2, Jan. 12, 1924.] ‡
- Forage for cotton belt*; [by S. M. Tracy.] [Oct. 1912, revised May, 1920, reprint 1924.] 64 p. il. (Agriculture Dept. Farmers' bulletin 1125.) \* Paper, 5c.
- Fusarium*. Stem and rootrot of peas in United States caused by species of *Fusarium* [with list of literature cited]; by Fred Reuel Jones. 1924. cover-title, 459-476 p. il. 1 pl. [From Journal of agricultural research, v. 26, no. 10, Dec. 8, 1923.] ‡
- Gardening*. City home garden; [by W. R. Beattie]. [Mar. 1919, revised Feb. 1922, reprint with changes 1924.] ii+33 p. il. (Agriculture Dept. Farmers' bulletin 1044.) \* Paper, 5c.
- Gladiolus*. Bacterial blight of gladioli; by Lucia McCulloch. [1924.] 225-230+[1] p. 2 p. of pl. [From Journal of agricultural research, v. 27, no. 4, Jan. 26, 1924.] ‡
- Intracellular bodies* associated with rosette disease and mosaiclike leaf mottling of wheat; by Harold H. McKinney, Sophia H. Eckerson, and Robert W. Webb. 1924. cover-title, 605-608+[7] p.+[1] leaf, 8 p. of pl. [Prepared in cooperation with Wisconsin and Illinois Agricultural Experiment Stations. From Journal of agricultural research, v. 26, no. 12, Dec. 22, 1923.] ‡
- Muscadine grape paste*; [by Charles Dearing]. [Mar. 1919, reprint with additions Sept. 1921, reprint 1924.] 16 p. il. (Agriculture Dept. Farmers' bulletin 1033.) [Includes lists of Agriculture Department publications of interest in connection with this bulletin.] \* Paper, 5c.
- Onion culture*; [by] W. R. Beattie. [Apr. 1909, revised Mar. 1924.] 1924. 35 p. il. (Agriculture Dept. Farmers' bulletin 354.) \* Paper, 5c.
- Peaches*. Budrot of peach caused by species of *Fusarium*; by John W. Roberts. 1924. cover-title, p. 507-512, il. 1 pl. [From Journal of agricultural research, v. 26, no. 10, Dec. 8, 1923.] ‡
- Photoperiodism* in relation to hydrogen-ion concentration of cell sap and carbohydrate content of plant [with list of literature cited]; by W. W. Garner, C. W. Bacon, and H. A. Allard. 1924. cover-title, 119-156+[1] p.+[1] leaf, il. 2 p. of pl. [From Journal of agricultural research, v. 27, no. 3, Jan. 19, 1924.] ‡
- Potatoes*. Sterilities of wild and cultivated potatoes with reference to breeding from seed [with list of literature cited]; by A. B. Stout and C. F. Clark. Mar. 1924. 32 p. 8 p. of pl. (Agriculture Dept. Department bulletin 1195.) [Prepared in cooperation with New York Botanical Garden.] \* Paper, 10c. Agr 24—323
- Red clover culture*. [by A. J. Pieters; with notes on insect enemies of red clover, by W. R. Walton]. [Reprint with omissions 1924.] ii+30 p. il. (Agriculture Dept. Farmers' bulletin 1339.) \* Paper, 5c.
- Service announcements*. Service and regulatory announcement. Apr. 1924. [no.] 7: Adulteration and misbranding of seeds of orchard grass and hairy vetch. Apr. 30, 1924. 2 p. \* Paper, 5c. Agr 14—1059
- Sorghum*. Seed-color inheritance in certain grain-sorghum crosses [with list of literature cited]; by John B. Sieglinger. [1924.] p. 53-64. [From Journal of agricultural research, v. 27, no. 1, Jan. 5, 1924.] ‡
- Sweet potatoes*. On anatomy of sweet potato root, with notes on internal breakdown [and with list of literature cited]; by Ernst Artschwager. [1924.] 157-166+[3] p.+[1] leaf, il. 2 pl. 2 p. of pl. [From Journal of agricultural research, v. 27, no. 3, Jan. 19, 1924.] ‡
- Watermelons*; [by W. R. Beattie]. [Apr. 1924.] ii+22 p. il. (Agriculture Dept. Farmers' bulletin 1394.) \* Paper, 5c. Agr 24—333

- Wheat.* Cytological studies of infection of Baart, Kanred, and Mindum wheats by *Puccinia graminis tritici* forms 3 and 19 [with list of literature cited]; by Ruth F. Allen. 1924. cover-title, 571-604+[6]p.+[1] leaf, 7 p. of pl. [Prepared in cooperation with California Agricultural Experiment Station. From Journal of agricultural research, v. 26, no. 12, Dec. 22, 1923.] ‡
- Effect of rust infection upon water requirement of wheat [with list of literature cited]; by Freeman Weiss. [1924.] p. 107-118. [Prepared in cooperation with Department of Agriculture of University of Minnesota. From Journal of agricultural research, v. 27, no. 2, Jan. 12, 1924.] ‡

## PUBLIC ROADS BUREAU

- Gas-engines.* Practical hints on running gas engine; [by A. P. Yerkes]. [Jan. 1919, reprint 1923.] 16 p. il. (Agriculture Dept. Farmers' bulletin 1013.) [Previous reprint issued by Farm Management and Farm Economics Office.] \* Paper, 5c.
- Road under construction.* map of detour, passable but drive with care [signs erected at dangerous points in Federal-aid highway system and forest highways]. [1924.] [4] p. narrow 8° †
- Soil moisture.* Capillary distribution of moisture in soil columns of small cross section; by W. W. McLaughlin, Apr. 23, 1924. 23 p. il. (Agriculture Dept. Department bulletin 1221.) \* Paper, 5c. Agr 24—328

## SOILS BUREAU

- Field operations.* Field operations of Bureau of Soils, [calendar year] 1917, 19th report, by Milton Whitney; with accompanying papers by assistants in charge of field parties. 1923. xiv+2644 p. il. 18 pl. 48 p. of pl. and map, 2 maps, and portfolio of 60 maps. Text and portfolio, \* cloth \$9.00. Agr 8—875
- Same. (H. doc. 1356, 65th Cong. 2d sess.)
- Howard County, Nebr.* Soil survey of Howard County, Nebr.; by F. A. Hayes, L. S. Paine, D. L. Gross, and O. M. Krueger. 1924. iii+965-1004 p. il. map. [Prepared in cooperation with State Soil Survey of University of Nebraska. From Field operations, 1920.] \* Paper, 25c.
- Muhlenberg County, Ky.* Soil survey of Muhlenberg County, Ky.; by J. A. Kerr, Grove B. Jones, S. W. Phillips, and P. E. Karraker. 1924. iii+939-964 p. il. map. [Prepared in cooperation with Kentucky Agricultural Experiment Station. From Field operations, 1920.] \* Paper, 25c.
- Tarrant County, Tex.* Soil survey of Tarrant County, Tex.; by H. W. Hawker, Neal Gearreald, and M. W. Beck. 1924. iv+859-905 p. il. 4 p. of pl. map. [Prepared in cooperation with Texas Agricultural Experiment Station. From Field operations, 1920.] \* Paper, 25c.

## WEATHER BUREAU

- Atmospheric pressure.* Monthly normal sea-level pressure for United States, Canada, Alaska, and West Indies; by P. C. Day. 1924. [1]+30-35 p. 4° [From Monthly weather review, Jan. 1924.] †
- Balloon project* and what we hope to accomplish; by C. L. Meisinger. 1924. [1]+27-29 p. 4° [From Monthly weather review, Jan. 1924.] †
- Climatological data* for United States by sections, v. 11, no. 1; Jan. 1924. [1924.] cover-title, [200] p. il. 2 maps, 2 p. of maps, 4° [Text on p. 2 of cover.] \* Paper, 35c. complete monthly number, \$4.00 a yr. Agr 14—566

NOTE.—Made up of separate Climatological data issued from 42 section centers of the United States. Printed at the several section centers and assembled and bound at the Washington Office. Issued principally for service use and exchange. The separate Climatological data are sold by the Superintendent of Documents, Washington, D. C., at the rate of 5c. single copy, 50c. a yr. for each section.

- Frost protection.* Damaging temperatures and orchard heating in Rogue River Valley, Oreg.; by F. D. Young and C. C. Cate. 1924. [1]+617-639 p. il. 6 p. of pl. 4° [From Monthly weather review, Dec. 1923.] †
- Meteorology.* Monthly meteorological summary, Washington, D. C., Mar. 1924. [1924.] [2] p. large 8° †

*Monthly weather review*, v. 52, no. 1; Jan. 1924. [Apr. 4] 1924. cover-title, p. 1-69, il. 11 p. of maps, 4° [Text on p. 2-4 of cover.] \* Paper, 15c. single copy, \$1.50 a yr.; foreign subscription, \$2.25. Agr 9—990

**NOTE.**—The *Monthly weather review* contains (1) meteorological contributions, and bibliography including seismology, (2) an interpretative summary and charts of the weather of the month in the United States, and on adjacent oceans, and (3) climatological and seismological tables dealing with the weather and earthquakes of the month. The contributions are principally as follows: (a) results of observational or research work in meteorology carried on in the United States or other parts of the world, (b) abstracts or reviews of important meteorological papers and books, and (c) notes.

**SPECIAL ARTICLES.**—Relations between free-air temperatures and wind directions; by Willis Ray Gregg.—Preliminary study of precipitation in relation to winds and temperature; by V. E. Jaki.—Pilot-balloon observations at San Juan, P. R., by Oliver L. Fassig, abstract [by A. J. Henry; with discussion by W. R. Gregg and W. C. Haines].—Balloon project and what we hope to accomplish; by C. LeRoy Meisinger.—Method for locating decimal point in slide-rule computation; by Nelson W. Haas.—Monthly normals of sea-level pressure for United States, Canada, Alaska, and West Indies; by P. C. Day.—V. H. Ryd on travelling cyclones; by Edgar W. Woolard.—On mechanism of cyclones and anticyclones, by T. Kobayasi; abstract [by C. L. M.].—Two-and-a-half year cycle in weather and solar phenomena, [by] H. W. Clough; author's abstract.

*New England highway weather bulletin*, Apr. 1, 1924; no. 16 [season of 1923-24]. [Boston, Mass., 1924.] 1 p. il. large 8° [Weekly.] \* Paper, 50c. per season.

**NOTE.**—As snowfall of quantity sufficient to impede traffic is improbable henceforth, publication of this bulletin will be suspended until November.

*Ocean. Weather of the oceans*, Dec. 1923, with special reference to north Atlantic and north Pacific oceans (including charts), notes, abstracts, and reviews; issued by Marine Division. 1924. 8 p. 6 p. of maps, 4° [From *Monthly weather review*, Dec. 1923.] †

— Same, Jan. 1924, with special reference to north Atlantic and north Pacific oceans (including charts), notes, abstracts, and reviews; issued by Marine Division. 1924. 6 p. 4 p. of maps, 4° [From *Monthly weather review*, Jan. 1924.] †

*Precipitation*. Preliminary study of precipitation in relation to winds and temperature; by V. E. Jaki. 1924. [1]+18-22 p. il. 4° [From *Monthly weather review*, Jan. 1924.] †

*Report*. Report of chief of Weather Bureau, 1922-23 [administrative report, fiscal year 1923, with meteorological tables, calendar year 1922]. 1924. [4 pts.] iii+268 p. 7 maps, 4° \* Cloth, 85c. Agr 9—1419

— Same. (H. doc. 81, 68th Cong. 1st sess.)

*Snow and ice bulletin*, no. 17, winter 1923-24; Mar. 31, 1924. Apr. 1, 1924. [2] p. il. large 4° [Weekly during winter. No. 17 is the last issue for winter of 1923-24.] † 12—1660

**NOTE.**—A brief report on ice conditions over the Great Lakes will be issued for several weeks from the Weather Bureau office in Detroit, Mich. Copies of this may be secured by addressing that office.

*Temperature*. Relations between free-air temperatures and wind directions; by W. R. Gregg. 1924. [1]+1-18 p. il. 4° [From *Monthly weather review*, Jan. 1924.] †

*Weather*. Weekly weather and crop bulletin, Apr. 1-29, 1924; no. 14-18, 1924. Apr. 2-30, 1924. Each 4 p. il. 4° \* Paper, 25c. a yr. Agr 24—260

*Weather map*. Daily weather map [of United States, containing forecasts for all States east of Mississippi River except Illinois, Wisconsin, Indiana, upper Michigan, and lower Michigan], Apr. 1-30, 1924. 1st edition. [1924.] Each 16.4×22.7 in. [Not issued Sundays or holidays.] \* Editions issued at Washington, D. C., 25c. a month, \$2.50 a yr.; editions issued at about 65 stations throughout the United States, 20c. a month, \$2.00 a yr.

— Same [containing forecasts for United States], Apr. 1-30, 1924. 2d edition. [1924.] Each 16.4×22.7 in. [The Sunday edition does not contain as much information as the edition for week days.] \* 30c. a month, \$3.00 a yr.

## CIVIL SERVICE COMMISSION

**NOTE.**—The Commission furnishes its publications gratuitously to those who apply for them.

*Civil service*. Information for boards of examiners and nominating officers concerning applications, examinations, and appointments. Jan. 1924. ii+66 p. (Form 131.) † 24—26335

*Postal service*. Instructions to applicants for postal service. Apr. 1924. 16 p. (Form 1898.) †

## COMMERCE DEPARTMENT

NOTE.—The Department of Commerce prints most of its publications in very limited editions, the distribution of which is confined to Government officers, libraries, etc. When a selling price is noted in this list, application for such publication should be submitted to the Superintendent of Documents, Washington, D. C., with remittance. For copies of charts, coast pilots, and tide tables, however, apply directly to the issuing office, the Coast and Geodetic Survey, Washington, D. C.

*Aids to navigation.* Rules and regulations governing private aids to navigation. Apr. 12, 1924. 2 p. 4° (Department circular 213, 4th edition; Bureau of Light-houses.) [Supersedes 3d edition issued Sept. 24, 1918, and Department circulars 144, Feb. 26, 1907; 164, Mar. 21, 1908; 199, Nov. 4, 1909; and 203, Feb. 3, 1910.] †

## CENSUS BUREAU

NOTE.—Persons desiring 14th census publications should address the Director of the Census, Department of Commerce, Washington, D. C. They are also sold by the Superintendent of Documents, Washington, D. C., at the price indicated.

*Arkansas.* 14th census of United States: State compendium, Arkansas, statistics of population, occupations, agriculture, irrigation, drainage, manufactures, and mines and quarries for State, counties, and cities. 1924. cover-title, 141 p. il. 4° [Text on p. 2-4 of cover.] \* Paper, 25c. 24-26314

*Colorado.* 14th census of United States: State compendium, Colorado, statistics of population, occupations, agriculture, irrigation, drainage, manufactures, and mines and quarries for State, counties, and cities. 1924. cover-title, 145 p. il. 4° [Text on p. 2-4 of cover.] \* Paper, 25c. 24-26337

*Cotton* consumed, cotton on hand, active cotton spindles, and imports and exports of cotton, Mar. 1923 and 1924, with statistics of cotton consumed, imported, and exported for 8 months ending Mar. 31, Apr. 14, 1924. oblong 32° [Preliminary report. This publication is issued in postal card form.] †

*Cottonseed* received, crushed, and on hand, and cottonseed products manufactured, shipped out, on hand, and exported covering 8-month period ending Mar. 31, 1924 and 1923. Apr. 21, 1924. oblong 32° [Preliminary report. This publication is issued in postal card form.] †

*Manufactures.* Census of manufactures, 1921: Summary for United States by industries, geographic divisions, and States. 1924. 141 p. \* Paper, 15c. 24-26349

— Census of manufactures, 1923: Classifications by industries. 1924. ii+78 p. 12° [Prepared under supervision of Eugene F. Hartley, chief statistician for manufactures.] ‡ 24-26396

## COAST AND GEODETIC SURVEY

NOTE.—The monthly Notice to mariners, formerly issued by the Coast and Geodetic Survey, has been consolidated with and made a part of the Notice to mariners issued by the Lighthouses Bureau, thus making it a joint publication. The charts, coast pilots, and tide tables of the Coast and Geodetic Survey are sold at the office of the Survey in Washington, and also by one or more sales agents in each of the important American seaports.

*Coast and Geodetic Survey bulletin*, Mar. 31, 1924; no. 106. [1924.] 11 p. [Monthly.] ‡ 15-26512

*Geodetic surveys*, methods, instruments, and purposes. 1924. [1]+18 p. 24° (Serial 257.) † 24-26397

*Isostatic investigations* and data for gravity stations in United States established since 1915 [with bibliography]; by William Bowie. 1924. iv+91 p. il. 2 maps, 4° (Special publication 99; serial 246.) \* Paper, 25c. 24-26336

*Publications.* Catalogue of U. S. Coast and Geodetic Survey charts, coast pilots, tide tables, current tables (Philippine Islands charts catalogued separately). [Edition of] Apr. 1, 1924. 1924. 47 p. il. 4° (Serial 259.) † 7-6923

*Tide tables*, United States and foreign ports. [calendar] year 1925. 1924. 451 p. il. (Serial 254.) † Paper, 75c. 11-35919

## Charts

*Atlantic Coast*, Cape Sable to Cape Hatteras; chart 1000. Mercator projection. Washington, Coast and Geodetic Survey, Apr. 1924. 41.1×33.1 in. [For offshore navigation only.] † 75c.

- Florida*. East Cape to Mormon Key, surveys to 1890 and other sources; chart 1253. Scale 1:80,000. Washington, Coast and Geodetic Survey, Mar. 1924. 42×33.4 in. † 75c.
- Hudson River*. Days Point to Fort Washington Point, N. Y.-N. J., original surveys 1885-86, surveys by U. S. Engineers to 1923 and other sources; chart 369<sup>8</sup>. Scale 1:10,000. Washington, Coast and Geodetic Survey, Apr. 1924. 40.7×28 in. † 75c.
- Mare Island Strait, Calif.*, original surveys to 1923, surveys by U. S. Navy to 1924, surveys by U. S. Engrs. to 1923, and other sources; chart 5525. Scale 1:10,000. Washington, Coast and Geodetic Survey, Mar. 1924. 34.9×23 in. † 50c.

## FISHERIES BUREAU

- Canned fishery products* and by-products of United States and Alaska, 1923. [1924.] 1 p. narrow f° (Statistical bulletin 608.) †
- Cold storage holdings* of fish, Mar. 15, 1924. [1924.] 1 p. oblong 8° (Statistical bulletin 609.) [Statistics furnished by Agricultural Economics Bureau.] †
- Fisheries service bulletin*, Apr. 1, 1924; no. 107. [1924.] 11 p. [Monthly.] ‡  
F 15-76
- Fishery products*. Statement of quantities and values of certain fishery products landed at Seattle Wash., by American fishing vessels, Feb. 1924. [1924.] 1 p. oblong 12° (Statistical bulletin 606.) †
- Ichthyophthirius disease* of fishes and methods of control; by Herbert F. Prytherch. 1924. [1]+6 p. il. (Bureau of Fisheries doc. 959.) [App. 9, report of commissioner of fisheries, 1923.] \* Paper, 5c. F 24-8
- Mississippi River*. Fisheries of Mississippi River and tributaries, 1922. [1924.] 1 p. oblong f° (Statistical bulletin 607.) †

## FOREIGN AND DOMESTIC COMMERCE BUREAU

- Boots and shoes*. Directory of United States exporters of boots and shoes and other leather manufactures; compiled in Shoe and Leather Manufactures Division, 1924. ii+30 p. (Miscellaneous series 127.) \* Paper, 10c.  
24-26338
- Commerce*. Monthly summary of foreign commerce of United States, Feb. 1924. 1924. 2 pts. p. 1-76 and ii+77-98 p. 4° \* Paper, 10c. single copy (including pts. 1 and 2), \$1.00 a yr.; foreign subscription, \$1.60. 14-21465
- Same. 1924. [2 pts. in 1], 98 p. 4° (H. doc. 14, 68th Cong. 1st sess.)
- Commerce reports*. Commerce reports, weekly survey of foreign trade, reports from American consular officers and representatives of Department of Commerce in foreign countries, no. 14-17; Apr. 7-28, 1924. 1924. cover-titles, p. 1-264, il. 4° [Text and illustrations on p. 2-4 of covers.] \* Paper, 10c. single copy, \$3.00 a yr.; foreign subscription, \$5.00.
- Supplement to Commerce reports. [Included in price of Commerce reports for subscribers.]
- Trade and economic review for 1922. no. 54: Esthonia; by Harold B. Quarton. [1924.] 37 p.  
23-26806
- Supplement to Commerce reports: Balance of international payments of United States in 1923, by Rufus S. Tucker; with foreword by Herbert Hoover. Apr. 7, 1924. iv+19 p. (Trade information bulletin 215; Finance and Investment Division.) † 23-26806
- Same: Budgets of western European countries; by R. C. Miller. Apr. 21, 1924. ii+31 p. (Trade information bulletin 222; Western European Division.) † 24-26398
- Same: Chemical trade of Japan [with bibliography]; by Thomas W. Delahanty and Charles C. Concannon. Apr. 14, 1924. ii+44 p. (Trade information bulletin 217; Chemical Division.) † 24-26341
- Same: Export trade in rubber footwear; by E. G. Holt. Apr. 14, 1924. ii+24 p. (Trade information bulletin 218; Rubber Division.) † 24-26342
- Same: International trade in cement, pt. 3. Asia, Australia, and Africa; compiled by Reigart M. Santmyers from official statistics, reports of consular officers of State Department, and from other sources. Apr. 14, 1924. ii+25 p. (Trade information bulletin 220; Mineral Section, Iron and Steel Division.) † 24-26248

- Commerce reports*—Continued. Same: Rate procedure of steamship conferences; by E. S. Gregg. Apr. 21, 1924. ii+16 p. (Trade information bulletin 221; Transportation Division.) † 24—26344
- Same: Survey of world trade in agricultural products, no. 4, Transportation in relation to export trade in agricultural products; by Roland M. Kramer. Apr. 14, 1924. ii+74 p. il. (Trade information bulletin 216; Foodstuffs and Transportation Divisions.) [Prepared as part of the study of world trade in agricultural products authorized by the 67th Congress.] † 24—26340
- Same: Trade-mark protection in Latin America; by Bernard A. Kosicki. Apr. 14, 1924. ii+28 p. (Trade information bulletin 219; Division of Foreign Tariffs.) † 24—26343
- Survey of current business, Apr. 1924, no. 32; compiled by Bureau of Census, Bureau of Foreign and Domestic Commerce, [and] Bureau of Standards. 1924. cover-title, 67 p. il. 4° (Monthly supplement to Commerce reports.) [Contains statistics for Feb. 1924, the date given above. Apr. 1924, being the date of issue. Text on p. 2-4 of cover.] \*Paper, 10c. single copy, \$1.00 a yr.; foreign subscription, \$1.50. 21—26819

NOTE.—Realizing that current statistics are highly perishable and that to be of use they must reach the business man at the earliest possible moment, the Department has arranged to distribute advance leaflets twice each month to those subscribers who request them. One set of these leaflets is issued about the 20th of the month, giving such information as has been received up to that time, and another set of sheets is mailed at the end of the month giving those figures received since the 20th. The information contained in these leaflets is also published in Commerce reports issued weekly by the Foreign and Domestic Commerce Bureau. The advance sheets will be mailed free of charge to all subscribers to the Survey who request them. Such requests should be addressed to the Bureau of the Census, Department of Commerce, Washington, D. C. Subscriptions, however, should be sent to the Superintendent of Documents, Washington, D. C., at the prices stated above.

#### LIGHTHOUSES BUREAU

- 10th-12th Districts.* Light list. Great Lakes, United States and Canada; 1924, corrected to Mar. 1, 1924. 239 p. \*Paper, 30c. 12—29082
- Lighthouse service bulletin.* v. 3, no. 4; Apr. 1, 1924. [1924.] p. 17-19. [Monthly.] † 12—35121
- Notice to mariners.* weekly, no. 14-17, 1924; Apr. 4-25 [1924]. 1924. various paging, il. [Issued jointly with Coast and Geodetic Survey.] † 7—20609

#### NAVIGATION BUREAU

- Ships.* American documented seagoing merchant vessels of 500 gross tons and over, Apr. 1, 1924. 1924. ii+67 p. 4° (Serial 77.) [Monthly.] \*Paper, 10c. single copy, 75c. a yr.; foreign subscription, \$1.25. 19—26597

#### RADIO SERVICE

- Radio Service bulletin.* Apr. 1, 1924; no. 84. [1924.] 20 p. [Monthly.] \*Paper, 5c. single copy, 25c a yr.; foreign subscription, 40c. 15—26255

#### PUBLICATIONS DIVISION

- Commerce Department.* Supplement to annual List of publications [of Department of Commerce available for distribution], Mar. 31, 1924. [1924.] 4 p. [Monthly.] †

#### STANDARDS BUREAU

NOTE.—The Scientific papers will be supplied on subscription as issued at \$1.25 per volume, paper bound. These volumes will afterwards be issued bound in cloth at \$2.00 per volume; foreign subscription, paper \$2.50 (sent in single numbers), cloth \$2.35 (bound volumes). Single numbers vary in price. Address the Superintendent of Documents, Washington, D. C.

The Technologic papers will be issued first as separates and later in volume form in the same manner as the Scientific papers. Subscriptions will be accepted by the Superintendent of Documents at \$1.25 per volume; foreign subscription, \$2.50. Single numbers vary in price.

- Bricks.* Face brick and common brick. June 21, 1923, [published] 1924. 5 p. (Simplified practice recommendation no. 7.) [Title on cover is: Elimination of waste, simplified practice, face brick and common brick.] \*Paper, 5c.

- Camera* for studying projectiles in flight; by H. L. Curtis, W. H. Wadleigh, [and] A. H. Sellman. Mar. 19, 1924. [1]+189-202 p. il. 1 pl. 4 p. of pl. (Technologic papers 255.) [From Technologic papers, v. 18.] \* Paper, 10c. 24-26399
- Coal-tar pitch.* United States Government master specification for coal-tar pitch for waterproofing and damp proofing, Federal Specifications Board, Specification S3, officially adopted by Federal Specifications Board, Dec. 29, 1923, for use of Departments and independent establishments of Government in purchase of coal-tar pitch for waterproofing and damp proofing. Apr. 8, 1924. 11 p. il. (Circular 155.) \* Paper, 5c. 24-26400
- Crystals.* Gravitational anisotropy in crystals; by Paul R. Heyl. Feb. 16, 1924. [1]+307-324 p. il. 1 pl. 2 p. of pl. large 8° (Scientific papers 482.) [From Scientific papers, v. 19.] \* Paper, 10c. 24-26347
- Hollow tile.* Hollow building tile. Jan. 1, 1924. 6 p. (Simplified practice recommendation no. 12.) [Title on cover is: Elimination of waste, simplified practice, hollow building tile.] \* Paper, 5c.
- Hosiery boxes.* Standardization of hosiery box dimensions; by Charles W. Schoffstall [and] E. M. Schenke. Mar. 1, 1924. [1]+157-169 p. il. 1 pl. 4 p. of pl. large 8° (Technologic papers 253.) [Prepared in cooperation with National Association of Hosiery and Underwear Manufacturers. From Technologic papers, v. 18.] \* Paper, 10c. 24-26352
- Iridium.* Investigations on platinum metals: 4, Determination of iridium in platinum alloys by method of fusion with lead; by Raleigh Gilchrist. Feb. 28, 1924. [1]+325-345 p. large 8° (Scientific papers 483.) [From Scientific papers, v. 19.] \* Paper, 5c. 24-26348
- Iron.* Preparation and properties of pure iron alloys: 4, Determination of critical ranges of pure iron-carbon alloys by thermoelectric method; by J. F. T. Berliner. Mar. 5, 1924. [1]+347-356 p. il. large 8° (Scientific papers 484.) [From Scientific papers, v. 19.] \* Paper, 5c. 22-27473
- Lathing.* Metal lath. Dec. 12, 1922, [published] 1924. 6 p. (Simplified practice recommendation no. 3.) [Title on cover is: Elimination of waste, simplified practice, metal lath. Recommendation becomes effective July 1, 1924.] \* Paper, 5c.
- Paint.* Emissive tests of paints for decreasing or increasing heat radiation from surfaces; by W. W. Coblenz [and] C. W. Hughes. Mar. 13, 1924. [1]+171-187 p. il. (Technologic papers 254.) [From Technologic papers, v. 18.] \* Paper, 5c. 24-26401
- Pottery.* Application of interferometer to measurements of thermal dilatation of ceramic materials; by George E. Merritt. Mar. 7, 1924. [1]+357-373 p. il. large 8° (Scientific papers 485.) [From Scientific papers, v. 19.] \* Paper, 5c. 24-26350
- Radio instruments* and measurements [with bibliography]. 2d edition. Mar. 10, 1924. 345 p. il. 2 pl. 8 p. of pl. large 8° (Circular 74.) \* Paper, 60c. 24-26345
- Roofing.* United States Government master specification for surfacing materials for bituminous built-up roofing, Federal Specifications Board, Specification S2, officially adopted by Federal Specifications Board, Dec. 29, 1923, for use of Departments and independent establishments of Government in purchase of surfacing materials for bituminous built-up roofing. Mar. 25, 1924. 3 p. (Circular 158.) \* Paper, 5c. 24-26346
- Wrought-iron.* Nick-bend test for wrought iron; by Henry S. Rawdon [and] Samuel Epstein. Feb. 29, 1924. [1]+115-155 p. il. large 8° (Technologic papers 252.) [From Technologic papers, v. 18.] \* Paper, 10c. 24-26351

## STEAMBOAT INSPECTION SERVICE

- Laws* governing Steamboat-Inspection Service. Revised statutes as modified by acts of Congress. Edition, July 21, 1920. [Reprint with changes] 1924. 91 p. † 11-35015
- Steamboat Inspection Service bulletin*, Apr. 1, 1924; no. 102. [1924.] 2 p. [Monthly.] ‡ 15-26679

*Steamboats.* 34th supplement to General rules and regulations [edition of 1923], circular letter. Mar. 4, 1924. 15 p. †

— 1st supplement to General rules and regulations, 1924 edition, circular letter. Mar. 27, 1924. 1 p. †

NOTE.—The 1924 edition of General rules and regulations is now in press. This supplement, therefore, amends the 1923 edition while that edition is effective.

## CONGRESS

*Congressional record.* Congressional record, proceedings and debates of 1st session, 68th Congress, and index, v. 65, pt. 1: Dec. 3, 1923—Jan. 15, 1924. [Permanent edition.] 1924. p. 1—1018. 4° [The index does not appear with this part but will be issued in the last volume.] \* Price will be quoted when set is completed. 12—36438

NOTE.—In this permanent bound edition the paging differs from that of the daily numbers, the text being revised, rearranged, and printed without break. The bound volumes of the Record are sold by the Superintendent of Documents. Prices will be furnished on application for the proceedings and debates of the 67th Congress, 1st—4th sessions, and prior Congresses. Send remittances for the bound volumes to the Superintendent of Documents, Washington, D. C. Stamps and foreign money will not be accepted.

— Congressional record, 68th Congress, 1st session, v. 65, no. 89—116; Apr. 1—30, 1924. [1924.] 5519—7825+ [73] p. il. 4°

NOTE.—The Congressional record, containing the proceedings and debates of Congress, is issued daily when Congress is in session, and indexes thereto are published fortnightly.

The Record is sold by the Superintendent of Documents on the following terms: Single copy, 3 cents, if not more than 24 pages, and 1 cent more for each additional 8 pages; per month, \$1.50, foreign subscription, \$2.50. Subscriptions are payable in advance. Prices for the bound volumes of the Record, 67th Congress, 1st—4th sessions, and prior Congresses, will be furnished on application. Send remittances to the Superintendent of Documents, Washington, D. C. Stamps and foreign money will not be accepted.

— Same, index, with title, Congressional record index, 68th Congress, 1st session, v. 65, nos. 88—100; Mar. 31—Apr. 12, 1924. [1924.] no. 8: 39+19 p. 4° [Includes History of bills and resolutions.]

— Same, v. 65, nos. 101—113; Apr. 14—27, 1924. [1924.] no. 9: 37+17 p. 4° [Includes History of bills and resolutions.]

*Eulogies.* Thomas E. Watson, memorial addresses. 1924. iii+[1]+250 p. 1 por. † 24—26353

## PRIVATE LAWS

NOTE.—The Publications Division, State Department, receives a small supply of the private acts which it distributes free upon application.

Private [act] 3—15, 68th Congress.

*Alaska Commercial Company.* S. 1021, act for relief of Alaska Commercial Company.

Approved Apr. 12, 1924. 1 p. (Private 8.)

*Bradley, William R.* H. R. 1316, act for relief of William R. Bradley. Approved Apr. 3, 1924. 1 p. (Private 5.)

*Cleveland State Bank.* S. 75, act for relief of Cleveland State Bank, Cleveland, Miss.

Approved Mar. 31, 1924. 1 p. (Private 3.)

*Grissingcr, Elwood.* S. 1861, act authorizing Court of Claims to hear and determine

claim of Elwood Grissingcr. Approved Apr. 18, 1924. 1 p. (Private 15.)

*Hurst, Fred.* S. 661, act for relief of Fred Hurst. Approved Apr. 15, 1924. 1 p.

(Private 13.)

*Lee, William H.* S. 796, act for relief of William H. Lee. Approved Apr. 12, 1924.

1 p. (Private 7.)

*McAtce, John H.* S. 107, act for relief of John H. McAtce. Approved Apr. 15, 1924.

1 p. (Private 11.)

*Moriarty, Ambrose I.* S. 2090, act for advancement on retired list of Regular Army

of Ambrose I. Moriarty. Approved Apr. 14, 1924. 1 p. (Private 10.)

*Nolan Thomas.* S. 1219, act for relief of Thomas Nolan [son of Margaret Nolan].

Approved Apr. 15, 1924. 1 p. (Private 14.)

*Old National Bank of Martinsburg.* S. 214, act for relief of Old National Bank of

Martinsburg, Martinsburg, W. Va. Approved Apr. 1, 1924. 1 p. (Private 4.)

*Seupelt, J. G.* S. 1702, act for relief of J. G. Seupelt. Approved Apr. 14, 1924. 1

p. (Private 9.)

*Strecker, Charles B.* S. 47, act to permit correction of general account of Charles B.

Strecker, former assistant treasurer United States [at Boston, Mass.]. Approved

Apr. 12, 1924. 1 p. (Private 6.)

*Williams, Mrs. Ethel.* S. 646, act for relief of Ethel Williams. Approved Apr. 15,

1924. 1 p. (Private 12.)



## PUBLIC LAWS

NOTE.—Public acts in slip form in the first prints may be obtained from the Superintendent of Documents, Washington, D. C., at a subscription price of \$1.00 for the 68th Congress, 1st session, foreign subscription \$1.25; single copies are usually 5c. each.

Public [act] 62-104, 68th Congress.

- Appropriations.** H. R. 7449, act making appropriations to supply deficiencies in certain appropriations for fiscal year 1924 and prior fiscal years, to provide supplemental appropriations for fiscal year 1924, and for other purposes. [Approved Apr. 2, 1924.] 35 p. (Public 66.)
- Byram River.** H. R. 6943, act granting consent of Congress to Port Chester, N. Y., and town of Greenwich, Conn., or either of them, to construct dam across Byram River. Approved Apr. 12, 1924. 1 p. (Public 81.)
- Cattle.** S. 2164, act to repeal that part of act making appropriations for Department of Agriculture, fiscal year 1912, relating to admission of tick-infested cattle from Mexico into Texas. Approved Apr. 15, 1924. 1 p. (Public 89.)
- Chippewa Indians.** H. R. 2876, act to provide for payment of claims of Chippewa Indians of Minnesota for back annuities. Approved Apr. 14, 1924. 1 p. (Public 82.)
- Coast Guard.** H. R. 6815, act to authorize temporary increase of Coast Guard for law enforcement. [Approved Apr. 21, 1924.] 2 p. (Public 103.)
- Cotton.** S. 2113, act authorizing director of census to collect and publish statistics of cotton. [Approved Apr. 2, 1924.] 2 p. (Public 65.)
- Custer County, Mont.** S. 306, act granting to county of Custer, Mont., land in said county for use as fair ground. Approved Apr. 15, 1924. 1 p. (Public 86.)
- Detroit River.** S. 2825, act to extend time [of American Transit Company] for commencing and completing construction of bridge across Detroit River within or near Detroit, Mich. Approved Apr. 17, 1924. 1 p. (Public 99.)
- District Courts.** H. R. 4439, act to amend sec. 71 of judicial code, as amended [so as to transfer Chicot County from eastern to western division of eastern judicial district of Arkansas]. [Approved Apr. 12, 1924.] 2 p. (Public 71.)
- S. 2625, act to detach Jim Hogg County from Corpus Christi division of southern judicial district of Texas, and attach same to Laredo division of southern judicial district of said State. Approved Apr. 3, 1924. 1 p. (Public 67.)
- District of Columbia.** H. R. 655, act for tax on motor-vehicle fuels sold within District of Columbia, and for other purposes. [Approved Apr. 23, 1924.] 4 p. (Public 104.)
- S. 1339, act to authorize widening of Georgia avenue between Fairmont street and Gresham place northwest. Approved Apr. 14, 1924. 1 p. (Public 83.)
- Dixie Power Company.** S. 2686, act to authorize Federal Power Commission to amend permit numbered 1, project numbered 1, issued to Dixie Power Company [by extending time of permit]. Approved Apr. 15, 1924. 1 p. (Public 84.)
- Fort Apache Reservation.** H. R. 4117, act authorizing appropriation for construction of road within Fort Apache Indian Reservation, Ariz. [and for agency building]. Approved Apr. 12, 1924. 1 p. (Public 76.)
- Fox River.** S. 2597, act to authorize construction of bridge across Fox River in St. Charles Township, Kane County, Ill. [by Aurora, Elgin, and Fox River Electric Company]. Approved Apr. 18, 1924. 1 p. (Public 101.)
- Game.** S. 2146, act to amend sec. 84 of penal code of United States [relating to trespasses on bird reservations, so as to make provisions applicable to wild animal refuges and to protect United States property on any such lands]. Approved Apr. 15, 1924. 1 p. (Public 87.)
- Indians.** H. R. 4803, act to authorize sale of lands and plants not longer needed for Indian administrative or allotment purposes. Approved Apr. 12, 1924. 1 p. (Public 77.)
- Keogh, Fort.** S. 2690, act to transfer jurisdiction over portion of Fort Keogh military reservation, Mont., from Department of Interior to Department of Agriculture for experiments in stock raising and growing of forage crops in connection therewith. [Approved Apr. 15, 1924.] 2 p. (Public 90.)
- Lac Court Oreille Reservation.** H. R. 2883, act to validate allotments of land made to Indians on Lac Court Oreille Indian Reservation, Wis. Approved Apr. 12, 1924. 1 p. (Public 75.)
- Mahoning River.** H. R. 6623, act granting consent of Congress to Pittsburgh, Youngstown & Ashtabula Railway Company to construct bridge across Mahoning River, Ohio [at or near Haselton]. Approved Apr. 7, 1924. 1 p. (Public 69.)
- Medals.** H. R. 593, act authorizing issuance of service medals to officers and enlisted men of 2 brigades of Texas cavalry organized under authority from War Department under date of Dec. 8, 1917, and authorizing appropriation therefor, and further authorizing wearing by such officers and enlisted men on occasions of ceremony of uniform lawfully prescribed to be worn by them during their service. Approved Apr. 16, 1924. 1 p. (Public 91.)
- Miles City, Mont.** S. 303, act authorizing conveyance of land to Miles City, Mont., for park purposes. Approved Apr. 15, 1924. 1 p. (Public 85.)
- Minnesota River.** H. R. 6724, act granting consent of Congress to counties of Sibley and Scott, Minn., to construct bridge across Minnesota River [at or near Blakely]. Approved Apr. 12, 1924. 1 p. (Public 80.)
- Mississippi River.** S. 2488, act to authorize Minneapolis, Minn., to construct bridge across Mississippi River in said city. Approved Apr. 17, 1924. 1 p. (Public 96.)
- S. 2656, act granting consent of Congress to construction of bridge across Mississippi River near and above New Orleans, La. [by said city through its Public Belt Railroad Commission]. Approved Apr. 17, 1924. 1 p. (Public 98.)
- Missouri River.** S. 2332, act granting consent of Congress to South Dakota for construction of bridge across Missouri River between Hughes County and Stanley County, S. Dak. Approved Apr. 17, 1924. 1 p. (Public 93.)
- S. 2420, act granting consent of Congress to South Dakota for construction of bridge across Missouri River between Potter County and Dewey County, S. Dak. Approved Mar. 27, 1924. 1 p. (Public 62.)

## Public [act] 62-104, 68th Congress—Continued.

- National parks.* H. R. 3682, act authorizing construction, reconstruction, and improvement of roads and trails, inclusive of necessary bridges, in national parks and monuments under jurisdiction of Department of Interior. Approved Apr. 9, 1924. 1 p. (Public 70.)
- Navajo Indians.* H. R. 472, act to authorize deposit of certain funds in Treasury to credit of Navajo tribe of Indians and to make same available for appropriation for benefit of said Indians. Approved Apr. 12, 1924. 1 p. (Public 72.)
- Ohio River.* S. 2014, act authorizing construction of bridge across Ohio River approximately midway between Owensboro, Ky., and Rockport, Ind. [by Edward T. Franks and Thomas H. Hazelrigg]. Approved Apr. 17, 1924. 1 p. (Public 100.)
- Osage Indians.* H. R. 6483, act amending act for division of lands and funds of Osage Indians in Oklahoma, and acts amendatory thereof and supplemental thereto [relative to lands, money, or mineral interests inherited by persons not Osage Indians by blood]. Approved Apr. 12, 1924. 1 p. (Public 79.)
- Pearl River.* S. 2436, act granting consent of Congress to board of supervisors of Leake County, Miss., to construct bridge across Pearl River, Miss. [at or near Grigsby's Ferry]. Approved Apr. 17, 1924. 1 p. (Public 94.)
- S. 2437, act granting consent of Congress to board of supervisors of Leake County, Miss., to construct bridge across Pearl River, Miss. [at or near Battle Bluff Crossing]. Approved Apr. 17, 1924. 1 p. (Public 95.)
- Rapid City Indian School.* H. R. 2812, act to authorize Secretary of Interior to sell certain lands no longer needed for Rapid City Indian School [S. Dak.]. Approved Apr. 12, 1924. 1 p. (Public 73.)
- Savannah River.* S. 2538, to revive and reenact act authorizing counties of Aiken, S. C., and Richmond, Ga., to construct bridge across Savannah River at or near Augusta, Ga. Approved Apr. 17, 1924. 1 p. (Public 97.)
- Sia Indians.* H. R. 2877, act providing for reservation of certain lands in New Mexico for Indians of Zia Pueblo. Approved Apr. 12, 1924. 1 p. (Public 74.)
- Snelling, Fort.* S. 1982, act granting consent of Congress to construction by Chicago, Milwaukee and St. Paul Railway Company of line of railroad across north-easterly portion of Fort Snelling military reservation, Minn. Approved Mar. 28, 1924. 1 p. (Public 64.)
- Southern Pacific Railroad.* S. 514, act to grant right of way over Government levee at Yuma, Ariz. [to Southern Pacific Railroad Company]. Approved Apr. 17, 1924. 1 p. (Public 92.)
- Steamboat Inspection Service.* S. 1724, act to amend sec. 4414, Revised statutes, as amended, to abolish inspection districts of Apalachicola, Fla., and Burlington, Vt., Steamboat Inspection Service. Approved Apr. 19, 1924. 1 p. (Public 102.)
- Susquehanna River.* S. 2446, act granting consent of Congress to Clarks Ferry Bridge Company to construct bridge across Susquehanna River at or near railroad station of Clarks Ferry, Pa. Approved Mar. 27, 1924. 1 p. (Public 63.)
- Treasury Department.* H. R. 6349, act making appropriations for Treasury and Post Office Departments, fiscal year 1925. [Approved Apr. 4, 1924.] 29 p. (Public 68.)
- Willow Creek ranger station.* S. 2147, act to complete construction of Willow Creek ranger station, Mont. Approved Apr. 15, 1924. 1 p. (Public 88.)
- Yuma Reservation.* H. R. 4804, act to authorize allotment of certain lands within Fort Yuma Indian Reservation, Calif., and for other purposes. Approved Apr. 12, 1924. 1 p. (Public 78.)

## Public [joint] resolution 12, 68th Congress.

- New Orleans, La.* S. J. Res. 72, joint resolution to lease to New Orleans Association of Commerce New Orleans quartermaster intermediate depot unit numbered 2. Approved Apr. 15, 1924. 1 p. (Public resolution 12.)

## ADJUSTMENT OF SALARIES OF OFFICERS AND EMPLOYEES OF CONGRESS, JOINT SELECT COMMITTEE ON

- Salaries.* Adjustment of salaries of officers and employees of Congress, report to accompany H. R. 8262 [to fix compensation of officers and employees of legislative branch of Government]; submitted by Mr. Madden. Apr. 3, 1924. 3 p. (H. rp. 447, 68th Cong. 1st sess.) \* Paper, 5c.

## ARLINGTON MEMORIAL AMPHITHEATER COMMISSION

- Report.* Report of Arlington Memorial Amphitheater Commission, letter from chairman transmitting final report upon construction and completion of memorial amphitheater and chapel which has been erected in national cemetery at Arlington, Va., by authority of Congress, 1923. 75 p. 14 por. 7 pl. large 8° \* Paper, 35c. 24—26402

— Same (H. doc. 623, 67th Cong. 4th sess.)

## CONFERENCE COMMITTEES

- District of Columbia gasoline tax.* conference report to accompany H. R. 655 [for tax on motor-vehicle fuels sold within District of Columbia, and for other purposes]; submitted by Mr. Zihlman. Apr. 8, 1924. 6 p. (H. rp. 476, 68th Cong. 1st sess.) \* Paper, 5c.

- Loans.* Relief of drought-stricken areas of New Mexico, conference report to accompany S. J. Res. 52; submitted by Mr. Haugen. Apr. 18, 1924. 2 p. (H. rp. 532, 68th Cong. 1st sess.) \* Paper, 5c.
- Reclamation of land.* Deferring of payments of reclamation charges, conference report to accompany S. 1631; submitted by Mr. Smith. Apr. 28, 1924. 3 p. (H. rp. 591, 68th Cong. 1st sess.) \* Paper, 5c.

## HOUSE OF REPRESENTATIVES

- Calendars of House of Representatives, 68th Congress, 1st session, Apr. 1-30, 1924; no. 84-109, 1924, various paging, large 8" [Daily when House of Representatives is in session.]* †
- National defense acts with amendments, 1916-23; public law no. 85, approved June 3, 1916, 64th Congress; public res. no. 23, approved July 1, 1916, 64th Congress; public law no. 242 (extract from), approved Aug. 29, 1916, 64th Congress; public law no. 391 (extract from), approved Mar. 4, 1917, 64th Congress; public law no. 11 ([1st] extract from), approved May 12, 1917, 65th Congress; public law no. 11 ([2d] extract from), approved May 12, 1917, 65th Congress; public law no. 132, approved Apr. 17, 1918, 65th Congress; public law no. 158, approved May 25, 1918, 65th Congress; public law no. 185 (extract from), approved July 2, 1918, 65th Congress; public law no. 193 ([1st] extract from), approved July 9, 1918, 65th Congress; public law no. 193 ([2d] extract from), approved July 9, 1918, 65th Congress; public law no. 300, approved Feb. 28, 1919, 65th Congress; public law no. 242, approved June 4, 1920, 66th Congress; public law no. 344, approved Sept. 22, 1922, 67th Congress; public law no. 358, approved Sept. 22, 1922, 67th Congress, 1924. [147] p. [The entire text of public laws 132 and 158 is given and not extracts as stated on title-page.] \* Paper, 10c.*
- War Finance Corporation laws with amendments; public law no. 121, approved Apr. 5, 1918, 65th Congress; public law no. 243, approved Nov. 21, 1918, 65th Congress; public law no. 328, approved Mar. 3, 1919, 65th Congress; public law no. 62, approved Oct. 22, 1919, 66th Congress; public law no. 195 (extract from), approved May 8, 1920, 66th Congress; public res. no. 55, Jan. 4, 1921, 66th Congress; public law no. 60, approved Aug. 24, 1921, 67th Congress; public law no. 503 (extract from), approved Mar. 4, 1923, 67th Congress; public law no. 31, approved Feb. 20, 1924, 68th Congress, 1924. [1]+33 p. \* Paper, 5c.*

## - ACCOUNTS COMMITTEE

- Air Service.* Authorizing select committee appointed under House resolution 192 [to make inquiry into operations of Army Air Service, Naval Bureau of Aeronautics, and Mail Air Service] to employ stenographic and other assistance, report to accompany H. Res. 243; submitted by Mr. MacGregor. Apr. 22, 1924. 1 p. (H. rp. 547, 68th Cong. 1st sess.) \* Paper, 5c.
- Government securities.* Authorizing select committee appointed under House resolution 231 [for purpose of investigating preparation, distribution, sale, payment, retirement, surrender, cancellation, and destruction of Government bonds and other securities] to employ stenographic and other assistance, report to accompany H. Res. 239; submitted by Mr. MacGregor. Apr. 4, 1924. 1 p. (H. rp. 452, 68th Cong. 1st sess.) \* Paper, 5c.
- House of Representatives.* Appropriating additional funds for select committee appointed under provisions of House resolution 217 [to investigate charges that 2 Members of Congress improperly accepted money in connection with securing paroles and pardons of persons convicted of crimes], report to accompany H. Res. 251; submitted by Mr. MacGregor. Apr. 22, 1924. 1 p. (H. rp. 544, 68th Cong. 1st sess.) \* Paper, 5c.
- Providing for employment of substitute telephone operator when required, report to accompany H. Res. 240; submitted by Mr. MacGregor. Apr. 4, 1924. 1 p. (H. rp. 453, 68th Cong. 1st sess.) \* Paper, 5c.
- Ives, Norman E.* Norman E. Ives, report to accompany H. Res. 152 [to pay Norman E. Ives]; submitted by Mr. MacGregor. Apr. 22, 1924. 1 p. (H. rp. 545, 68th Cong. 1st sess.) \* Paper, 5c.
- Neilson, Walter C.* Walter C. Neilson, report to accompany H. Res. 148 [to pay Walter C. Neilson]; submitted by Mr. MacGregor. Apr. 22, 1924. 1 p. (H. rp. 546, 68th Cong. 1st sess.) \* Paper, 5c.

## AGRICULTURE COMMITTEE

- Agricultural products.* McNary-Haugen bill, hearings on H. R. 5563, declaring emergency in respect to certain agricultural commodities and to promote equality between agricultural commodities and other commodities, Mar. 6 [-19], 1924. 1924. [pts. 12-14, xi]+531-728 p. (Serial E, pts. 12-14.) \* Paper, pt. 12, 15c.; pts. 13 and 14, each 5c.
- Agriculture.* Aswell agricultural extension bill, hearings on H. R. 45, for apportionment of expenditures for extension and demonstration work in agriculture and home economics, Mar. 10 and 11, 1924. 1924. iii+66 p. (Serial Q.) \* Paper, 10c.
- Alaska game act,* hearings on H. R. 5949, to establish Alaska Game Commission, to protect game animals, land fur-bearing animals, and birds in Alaska, and for other purposes, Mar. 29, 1924. 1924. iii+16 p. (Serial V.) \* Paper, 5c.
- Birds.* Migratory bird refuge act, hearings on H. R. 745, for establishment of migratory-bird refuges to furnish in perpetuity homes for migratory birds, establishment of public shooting grounds to preserve American system of free shooting, provision of funds for establishing such areas, and furnishing of adequate protection for migratory birds, Mar. 29, 1924. 1924. iii+63 p. (Serial U.) \* Paper, 5c.
- Forests and forestry.* Protection of forest lands, etc., report to accompany H. R. 4830 [for protection of forest lands, for reforestation of denuded areas, for extension of national forests, and for other purposes, in order to promote continuous production of timber on lands chiefly suitable therefor]; submitted by Mr. Clarke of New York. Apr. 3, 1924. 8 p. (H. rp. 439, 68th Cong. 1st sess.) \* Paper, 5c. 24-26403
- Reforestation, hearings on H. R. 4830, for protection of forest lands, for reforestation of denuded areas, for extension of national forests, and for other purposes, in order to promote continuous production of timber on lands chiefly suitable therefor, Mar. 25-27, 1924. 1924. iii+98 p. \* Paper, 10c.
- International Livestock Exposition.* Medals to exhibitors winning prizes at International Livestock Exposition of Chicago, Ill., report to accompany H. J. Res. 239; submitted by Mr. Haugen. Apr. 18, 1924. 2 p. (H. rp. 531, 68th Cong. 1st sess.) \* Paper, 5c.
- Loans.* New Mexico relief, hearings on S. J. Res. 52, for relief of drought-stricken farm areas of New Mexico, Mar. 28, 1924. 1924. iii+12 p. (Serial S.) \* Paper, 5c.
- Relief of boll weevil, drought, and flood-stricken farm areas of Oklahoma, report to accompany H. J. Res. 202; submitted by Mr. Haugen. Apr. 3, 1924. 4 p. (H. rp. 438, 68th Cong. 1st sess.) \* Paper, 5c.
- Relief of drought-stricken farm areas of New Mexico, report to accompany S. J. Res. 52; submitted by Mr. Haugen. Mar. 29, 1924. 3 p. (H. rp. 401, 68th Cong. 1st sess.) \* Paper, 5c.
- Marketing of farm produce.* Curtis-Aswell cooperative marketing bill, hearings on H. R. 8108, to place agricultural industry on sound commercial basis, to encourage agricultural cooperative associations, and for other purposes, the Yoakum plan, Apr. 1, 1924. 1924. iii+31 p. (Serial W.) \* Paper, 5c.
- Norris-Sinclair marketing bill, hearings on H. R. 2659, for purchase and sale of farm products, Feb. 15 [and Apr. 1], 1924. 1924. [pts. 2, 3, vi]+137-167 p. (Serial A, pts. 2, 3.) [Part 1 appeared in Monthly catalogue for Jan. 1924, p. 351.] \* Paper, pts. 2 and 3, each 5c.
- Packing industry.* Packer act amendments, hearings on H. R. 4823, H. R. 4824, H. R. 5093, H. R. 5944, H. R. 6424, H. R. 7110, Feb. 28-Mar. 10, 1924. 1924. iii+181 p. (Serial N.) \* Paper, 20c.
- Packer act amendments, report to accompany H. R. 6424 [to amend packers and stockyards act, 1921]; submitted by Mr. Haugen. Apr. 19, 1924. 3 p. (H. rp. 537, 68th Cong. 1st sess.) \* Paper, 5c.
- Packer act amendments, report to accompany H. R. 8942 [to amend packers and stockyards act, 1921]; submitted by Mr. Haugen. Apr. 28, 1924. 3 p. (H. rp. 593, 68th Cong. 1st sess.) \* Paper, 5c.

## APPROPRIATIONS COMMITTEE

- Commerce Department.* Department of Commerce appropriation bill, [fiscal year] 1925, hearing before subcommittee in charge of Department of Commerce appropriation bill for 1925. 1924. ii+496 p. \*Paper, 50c.
- District of Columbia.* District of Columbia appropriation bill, [fiscal year] 1925, hearings before subcommittee in charge of District of Columbia appropriation bill for 1925. 1924. ii+606 p. \*Paper, 60c.
- District of Columbia appropriation bill, fiscal year 1925, report to accompany H. R. 8839; submitted by Mr. Davis of Minnesota. Apr. 22, 1924. 30 p. (H. rp. 548, 68th Cong. 1st sess.) \*Paper, 5c.
- Foot-and-mouth disease.* Additional appropriation for Department of Agriculture [fiscal years 1924 and 1925, for expenditures in connection with eradication of foot-and-mouth disease and other diseases of animals], report to accompany H. J. Res. 247; submitted by Mr. Madden. Apr. 18, 1924. 2 p. (H. rp. 533, 68th Cong. 1st sess.) \*Paper, 5c.
- Justice Department.* Appropriations, Department of Justice, [fiscal year] 1925, hearing before subcommittee in charge of Department of Justice appropriation bill, 1925. 1924. ii+378 p. \*Paper, 40c.
- Labor Department.* Department of Labor appropriation bill, [fiscal year] 1925, hearing before subcommittee in charge of Department of Labor appropriation bill for 1925. 1924. ii+161 p. \*Paper, 15c.
- State Department.* Department of State appropriation bill, [fiscal year] 1925, hearings before subcommittee in charge of Department of State appropriation bill for 1925. 1924. ii+277 p. \*Paper, 30c.
- Departments of State, Justice, Commerce, and Labor appropriation bill, [fiscal year] 1925, report to accompany H. R. 8350; submitted by Mr. Shreve. Apr. 1, 1924. 36 p. (H. rp. 419, 68th Cong. 1st sess.) [Corrected print. 1st print has 34 pages.] \*Paper, 5c.

## BANKING AND CURRENCY COMMITTEE

- National banks.* Consolidation of national banking associations, etc., hearings on H. R. 6855, to amend act for consolidation of national banking associations, to amend sec. 5136 as amended, 5137, 5138 as amended, 5142, 5150, 5155, 5190, 5200 as amended, 5202 as amended, 5208 as amended, 5211 as amended, Revised statutes, and to amend sec. 9, 13, 22, and 24 of Federal reserve act, Apr. 9-18, 1924. 1924. iii+253 p. \*Paper, 5c.
- Consolidation of national banking associations, report to accompany H. R. 8887 [to amend act for consolidation of national banking associations, to amend sec. 5136 as amended, 5137, 5138 as amended, 5142, 5150, 5155, 5190, 5200 as amended, 5202 as amended, 5208 as amended, 5211 as amended, Revised statutes, and to amend sec. 9, 13, 22, and 24 of Federal reserve act]; submitted by Mr. McFadden. Apr. 26, 1924. 5 p. (H. rp. 583, 68th Cong. 1st sess.) \*Paper, 5c.

## CENSUS COMMITTEE

- Cotton.* Census of cotton in manufacturing establishments and warehouses, report to accompany H. J. Res. 231 [directing census to be taken of bales of cotton now held at various places]; submitted by Mr. Rankin. Mar. 29, 1924. 2 p. (H. rp. 406, 68th Cong. 1st sess.) \*Paper, 5c.

## CIVIL SERVICE COMMITTEE

- Prohibition agents.* Extension of civil service regulations to prohibition agents, hearings on H. R. 6147, Feb. 28, 1924. 1924. ii+71 p. \*Paper, 10c.

## CLAIMS COMMITTEE

- Aktieselskabet Marie di Giorgio,* report to accompany H. R. 8235 [for relief of Aktieselskabet Marie di Giorgio, Norwegian corporation of Christiania, Norway]; submitted by Mr. Edmonds. Apr. 2, 1924. 1 p. (H. rp. 430, 68th Cong. 1st sess.) \*Paper, 5c.

- Bethlehem Steel Company.* Award of National War Labor Board in favor of certain employees of Bethlehem Steel Co., report to accompany H. R. 5481 [for carrying out of award of National War Labor Board of July 31, 1918, in favor of certain employees of Bethlehem Steel Company, Bethlehem, Pa.]; submitted by Mr. Keller. Apr. 11, 1924. 29 p. (H. rp. 493, 68th Cong. 1st sess.) \* Paper, 5c.
- Bingham, John A.* John A. Bingham, report to accompany H. R. 5803 [for relief of John A. Bingham]; submitted by Mr. Black of New York. Apr. 28, 1924. 2 p. (H. rp. 587, 68th Cong. 1st sess.) \* Paper, 5c.
- Black, Clara T.* Clara T. Black, report to accompany H. R. 1326 [for relief of Clara T. Black]; submitted by Mr. Underhill. Apr. 14, 1924. 9 p. (H. rp. 508, 68th Cong. 1st sess.) \* Paper, 5c.
- Bruusgaard Kiosteruds Dampskibs Aktieselskab.* report to accompany H. R. 8237 [for relief of Bruusgaard Kiosteruds Dampskibs Aktieselskab, Norwegian corporation of Drammen, Norway]; submitted by Mr. Edmonds. Apr. 2, 1924. 2 p. (H. rp. 431, 68th Cong. 1st sess.) \* Paper, 5c.
- Canada.* Relief of Government of Canada, report to accompany H. R. 8236; submitted by Mr. Edmonds. Mar. 31, 1924. 6 p. (H. rp. 413, 68th Cong. 1st sess.) \* Paper, 5c.
- Flaten, Emil L.* Emil L. Flaten, report to accompany H. R. 2806 [for relief of Emil L. Flaten]; submitted by Mr. Vincent of Michigan. Apr. 17, 1924. 14 p. (H. rp. 523, 68th Cong. 1st sess.) \* Paper, 5c.
- Frost, Arthur.* Arthur Frost, report to accompany S. 105 [for relief of Arthur Frost]; submitted by Mr. Thomas of Oklahoma. Apr. 12, 1924. 9 p. (H. rp. 503, 68th Cong. 1st sess.) \* Paper, 5c.
- Hilton, Robert G.* Robert G. Hilton, report to accompany H. R. 2656 [to permit correction of general account of Robert G. Hilton, former assistant treasurer of United States at Baltimore, Md.]; submitted by Mr. Edmonds. Mar. 31, 1924. 3 p. (H. rp. 414, 68th Cong. 1st sess.) \* Paper, 5c.
- Hopkins, Mrs. Evalyn.* Mrs. John P. Hopkins, report to accompany H. R. 3411 [for relief of Mrs. John P. Hopkins]; submitted by Mr. McReynolds. Apr. 28, 1924. 13 p. (H. rp. 592, 68th Cong. 1st sess.) \* Paper, 5c.
- Hunt, Geston P.* Geston P. Hunt, report to accompany H. R. 7052 [for relief of Geston P. Hunt]; submitted by Mr. Vincent of Michigan. Apr. 14, 1924. 8 p. (H. rp. 510, 68th Cong. 1st sess.) \* Paper, 5c.
- Hunter, Reuben R.* Reuben R. Hunter, report to accompany S. 353 [for relief of Reuben R. Hunter]; submitted by Mr. Sears of Nebraska. Apr. 17, 1924. 5 p. (H. rp. 521, 68th Cong. 1st sess.) [Includes minority report signed by Mr. Box, Mr. Underhill, and Mr. McReynolds.] \* Paper, 5c.
- Hurst, Fred.* Fred Hurst, report to accompany S. 661 [for relief of Fred Hurst]; submitted by Mr. Bulwinkle. Mar. 31, 1924. 10 p. (H. rp. 418, 68th Cong. 1st sess.) \* Paper, 5c.
- Ingels, Mrs. Agnes.* Heirs of Agnes Ingels, report to accompany S. 1765 [for relief of heirs of Agnes Ingels]; submitted by Mr. Browne of New Jersey. Apr. 17, 1924. 22 p. (H. rp. 522, 68th Cong. 1st sess.) \* Paper, 5c.
- Jones, Fred E., Dredging Company.* Fred E. Jones Dredging Co., report to accompany H. R. 1078 [for relief of Fred E. Jones Dredging Company]; submitted by Mr. Thomas of Oklahoma. Apr. 17, 1924. 5 p. (H. rp. 517, 68th Cong. 1st sess.) \* Paper, 5c.
- Keegan, Peter C.* Peter Keegan and others, report to accompany S. 210 [for relief of Peter C. Keegan and others]; submitted by Mr. Thomas of Oklahoma. Mar. 31, 1924. 6 p. (H. rp. 417, 68th Cong. 1st sess.) \* Paper, 5c.
- Kirk, Robert J.* Robert J. Kirk, report to accompany H. R. 3009 [for relief of Robert J. Kirk]; submitted by Mr. Underhill. Apr. 14, 1924. 3 p. (H. rp. 509, 68th Cong. 1st sess.) \* Paper, 5c.
- Laxton, Albert E.* Albert E. Laxton, report to accompany H. R. 7420 [for relief of Albert E. Laxton]; submitted by Mr. Thomas of Oklahoma. Apr. 28, 1924. 6 p. (H. rp. 588, 68th Cong. 1st sess.) \* Paper, 5c.
- Leavitt, Louis.* Claim of Louis Leavitt, report to accompany S. 88 [for relief of Louis Leavitt]; submitted by Mr. Fredericks. Apr. 12, 1924. 71 p. (H. rp. 502, 68th Cong. 1st sess.) [Includes views of Mr. Box.] \* Paper, 5c.

- Lexington, steamship.* Owners of steamship Lexington, report to accompany S. 81 [for relief of Colonial Navigation Company, owners of steamship Lexington]; submitted by Mr. Underhill. Apr. 28, 1924. 3 p. (H. rp. 590, 68th Cong. 1st sess.) \* Paper, 5c.
- McGee, William J.* William G [J.], McGee, report to accompany H. R. 2005 [for relief of William J. McGee]; submitted by Mr. Edmonds. Apr. 12, 1924. 12 p. (H. rp. 505, 68th Cong. 1st sess.) \* Paper, 5c.
- Norfleet, J. Frank.* Relief of J. Frank Norfleet, hearing on H. R. 8096, Mar. 25, 1924. 1924. ii+28 p. \* Paper, 5c.
- Oliver, William J., Company.* William J. Oliver Co. and William J. Oliver, hearings before subcommittee on H. R. 3132, for relief of William J. Oliver Co. and William J. Oliver, of Knoxville, Tenn., Mar. 11 and Feb. 22, 1924. 1924. [1]+82 p. \* Paper, 10c.
- Owens, Mrs. Lena G.* Lena Garagnon Owens, report to accompany H. R. 2647 [for relief of Lena Garagnon Owens]; submitted by Mr. Underhill. Apr. 2, 1924. 24 p. (H. rp. 429, 68th Cong. 1st sess.) \* Paper, 5c.
- Porter, James B.* James B. Porter, report to accompany H. R. 3477 [for relief of J. B. Porter]; submitted by Mr. Vincent of Michigan. Apr. 21, 1924. 6 p. (H. rp. 543, 68th Cong. 1st sess.) \* Paper, 5c.
- Scheibe, Edward S.* Edward S. Scheibe, report to accompany H. R. 4318 [for relief of Edward S. Scheibe]; submitted by Mr. McReynolds. Apr. 28, 1924. 12 p. (H. rp. 586, 68th Cong. 1st sess.) \* Paper, 5c.
- Schermerhorn, V. E.* V. E. Schermerhorn and others, report to accompany H. R. 6049 [for relief of V. E. Schermerhorn, E. C. Caley, G. W. Campbell, and Philip Hudspeth]; submitted by Mr. Sears of Nebraska. Mar. 31, 1924. 2 p. (H. rp. 415, 68th Cong. 1st sess.) \* Paper, 5c.
- Scott, L. A.* L. A. Scott, report to accompany H. R. 3537 [for relief of L. A. Scott]; submitted by Mr. McReynolds. Apr. 1, 1924. 4 p. (H. rp. 422, 68th Cong. 1st sess.) \* Paper, 5c.
- Stickney, Fred W.* Fred W. Stickney and H. A. Reynolds, report to accompany H. R. 3505 [for relief of Fred W. Stickney and H. A. Reynolds]; submitted by Mr. Fredericks. Apr. 28, 1924. 1 p. (H. rp. 585, 68th Cong. 1st sess.) \* Paper, 5c.
- Strecker, Charles B.* Charles B. Strecker, report to accompany S. 47 [to permit correction of general account of Charles B. Strecker, former assistant treasurer United States at Boston, Mass.]; submitted by Mr. Edmonds. Mar. 31, 1924. 5 p. (H. rp. 416, 68th Cong. 1st sess.) \* Paper, 5c.
- United Dredging Co.,* report to accompany S. 593 [for relief of United Dredging Company]; submitted by Mr. Box. Apr. 28, 1924. 4 p. (H. rp. 584, 68th Cong. 1st sess.) \* Paper, 5c.
- Walker, Mrs. Ellen B.* Ellen B. Walker, report to accompany S. 365 [for relief of Ellen B. Walker]; submitted by Mr. McReynolds. Apr. 12, 1924. 4 p. (H. rp. 504, 68th Cong. 1st sess.) \* Paper, 5c.

## COINAGE, WEIGHTS, AND MEASURES COMMITTEE

*Weights and measures.* Standardization of weights and measures used in trade and commerce, hearings on H. R. 4465, to regulate and control manufacture, sale, and use of weights and measures and weighing and measuring devices for use or used in trade or commerce, Mar. 28 and Apr. 4, 1924. 1924. ii+46 p. \* Paper, 5c.

## DISTRICT OF COLUMBIA COMMITTEE

- Coroners.* To amend sec. 196 of code of law for District of Columbia [relating to appointment of deputy coroners], report to accompany H. R. 3220; submitted by Mr. Zildman. Apr. 5, 1924. 1 p. (H. rp. 464, 68th Cong. 1st sess.) \* Paper, 5c.
- Dentistry.* Practice of dentistry in District of Columbia, report to accompany H. R. 8524 [to amend act for regulation of practice of dentistry in District of Columbia, and for protection of the people from empiricism in relation thereto, and acts amendatory thereof]; submitted by Mr. Keller. Apr. 21, 1924. 3 p. (H. rp. 541, 68th Cong. 1st sess.) \* Paper, 5c.

- Land.* Authorizing sale of certain Government property in District of Columbia to Jeremiah O'Connor, report to accompany H. R. 5517 [authorizing sale of certain Government property in District of Columbia]; submitted by Mr. Keller. Apr. 11, 1924. 1 p. (H. rp. 489, 68th Cong. 1st sess.) \* Paper, 5c.
- Parks.* Comprehensive development of park and playground system of National Capital, report to accompany H. R. 8055; submitted by Mr. Gibson. Apr. 25, 1924. 7 p. (H. rp. 571, 68th Cong. 1st sess.) \* Paper, 5c.
- Railroads.* Providing additional terminal facilities in District of Columbia, report to accompany H. R. 597 [providing additional terminal facilities in square east of 710 and square 712 in District of Columbia for freight traffic]; submitted by Mr. Zihlman. Apr. 3, 1924. 2 p. (H. rp. 436, 68th Cong. 1st sess.) \* Paper, 5c.
- Rent Commission.* District of Columbia rent act, minority report to accompany H. R. 7962 [to create and establish commission, as independent establishment of Federal Government, to regulate rents in District of Columbia]; submitted by Mr. Blanton. Apr. 12, 1924. 27 p. (H. rp. 467, pt. 3, 68th Cong. 1st sess.) \* Paper, 5c.
- District of Columbia rents act, minority report to accompany H. R. 7962 [to create and establish commission, as independent establishment of Federal Government, to regulate rents in District of Columbia]; submitted by Mr. Underhill. Apr. 11, 1924. 2 p. (H. rp. 467, pt. 2, 68th Cong. 1st sess.) \* Paper, 5c.
- District of Columbia rent act, report to accompany H. R. 7962 [to create and establish commission, as independent establishment of Federal Government, to regulate rents in District of Columbia]; submitted by Mr. Lampert. Apr. 7, 1924. 4 p. (H. rp. 467 [pt. 1], 68th Cong. 1st sess.) \* Paper, 5c.
- Streets.* Changing name of Jewett street to Cathedral avenue, report to accompany H. R. 6628; submitted by Mr. Gasque. Apr. 7, 1924. 1 p. (H. rp. 468, 68th Cong. 1st sess.) \* Paper, 5c.
- Traffic regulations.* District of Columbia traffic regulations, report to accompany H. R. 8305 [to regulate use by vehicles of streets, alleys, and public places within District of Columbia]; submitted by Mr. McLeod. Apr. 12, 1924. 2 p. (H. rp. 501, 68th Cong. 1st sess.) \* Paper, 5c.
- Workmen's compensation.* District of Columbia insurance fund, hearing on H. R. 487, creating District of Columbia insurance fund for benefit of employees injured and dependents of employees killed in employments, providing for administration of such fund by Employees' Compensation Commission, and making appropriation therefor, Feb. 11-18, 1924. 1924. pt. 2, ii+59-125 p. [Part 1 appeared in Monthly catalogue for Feb. 1924, p. 434.] \* Paper, 10c.
- Workmen's accident compensation for District of Columbia, report to accompany H. R. 487 [creating District of Columbia insurance fund for benefit of employees injured and dependents of employees killed in employment, providing for administration of such fund by United States Employees' Compensation Commission, and authorizing appropriation therefor]; submitted by Mr. Fitzgerald. Apr. 24, 1924. 10 p. (H. rp. 562, 68th Cong. 1st sess.) \* Paper, 5c. 24-26404

## EDUCATION COMMITTEE

- National Conservatory of Music.* hearing on H. R. 7011, to create commission to ascertain feasibility of establishing National Conservatory of Music. 1924. ii+32 p. \* Paper, 5c.

## ELECTION OF PRESIDENT, VICE PRESIDENT, AND REPRESENTATIVES COMMITTEE

- Campaign funds.* Additional publicity of campaign contributions made to political parties, and limiting amount of campaign expenditures by amending corrupt practices act, hearings on H. R. 6851, Feb. 21-Mar. 13, 1924; testimony of William Tyler Page [and] John L. Cable. 1924. ii+38 p. \* Paper, 5c.
- President of United States.* Proposed amendment to Constitution of United States fixing commencement of terms of President and Vice President and Members of Congress, and fixing time of assembling of Congress, hearings on S. J. Res. 22 and H. J. Res. 93, Mar. 27, 1924; testimony of George W. Norris. 1924. pt. 2, ii+37-52 p. [Part 1 appeared in Monthly catalogue for Feb. 1924, p. 434.] \* Paper, 5c.



*President of United States*—Continued. Proposing amendment to Constitution of United States, report to accompany S. J. Res. 22 [proposing amendment to Constitution of United States fixing commencement of terms of President and Vice President and Members of Congress, and fixing time of assembling of Congress]: submitted by Mr. White of Kansas. Apr. 15, 1924. 7 p. (H. rp. 513, 68th Cong. 1st sess.) \* Paper, 5c. 24—26405

## ELECTIONS COMMITTEE, NO. 1

*Contested elections.* Martin C. Anson v. Royal H. Weller, argument of counsel on contested-election case of Martin C. Anson v. Royal H. Weller from 21st Congressional district of New York, 1924. ii+245 p. [Pages 1-130 were also published separately.] \* Paper, 25c.

## FLOOD CONTROL COMMITTEE

*Floods.* Surveys for flood control, hearings on preliminary surveys and surveys with view to flood control on sundry streams, Mar. 5, 1924. 1924. ii+59 p. \* Paper, 10c.

## FOREIGN AFFAIRS COMMITTEE

*China.* Chinese indemnity, hearings on H. J. Res. 201, for remission of further payments of annual installments of Chinese indemnity, Mar. 31—Apr. 2, 1924. 1924. ii+98 p. \* Paper, 10c.

— Chinese indemnity, report to accompany H. J. Res. 248 [for remission of further payments of annual installments of Chinese indemnity]: submitted by Mr. Porter. Apr. 29, 1924. 6 p. (H. rp. 600, 68th Cong. 1st sess.) \* Paper, 5c.

*Cumming, Hugh S.* Decorations bestowed upon Surg. Gen. Hugh S. Cumming by Republics of France and Poland, report to accompany H. J. Res. 222: submitted by Mr. Moore of Virginia. Mar. 29, 1924. 1 p. (H. rp. 405, 68th Cong. 1st sess.) \* Paper, 5c.

*Interparliamentary Union,* report to accompany H. J. Res. 204 [requesting the President to invite Interparliamentary Union to meet in city of Washington in 1925 and authorizing appropriation to defray expenses of meeting]: submitted by Mr. Temple. Apr. 8, 1924. 2 p. (H. rp. 475, 68th Cong. 1st sess.) \* Paper, 5c.

*Tozier, Dorr F.* Granting permission to Commander Dorr F. Tozier to accept gift from King of Great Britain, report to accompany S. 1698: submitted by Mr. Cole of Iowa. Apr. 8, 1924. 1 p. (H. rp. 473, 68th Cong. 1st sess.) \* Paper, 5c.

## IMMIGRATION AND NATURALIZATION COMMITTEE

*Immigration Bureau.* Overtime pay of immigrant inspectors, hearings on H. R. 7694, proposed amendment to H. R. 7995, Feb. 22, 1924; statement of W. J. Coyne. 1924. ii+1177-92 p. 1 pl. (Serial 3-A.) \* Paper, 5c.

## INDIAN AFFAIRS COMMITTEE

*Chippewa Indians.* To compensate Chippewa Indians of Minnesota for timber and interest, report to accompany H. R. 27 [to compensate Chippewa Indians of Minnesota for timber and interest in connection with settlement for Minnesota National Forest]: submitted by Mr. Hudson. Apr. 24, 1924. 2 p. (H. rp. 568, 68th Cong. 1st sess.) \* Paper, 5c.

*Cowlitz Indians.* Authorizing Cowlitz tribe of Indians in State of Washington to submit claims to Court of Claims, report to accompany H. R. 71: submitted by Mr. Brumm. Apr. 4, 1924. 2 p. (H. rp. 454, 68th Cong. 1st sess.) \* Paper, 5c.

*Dakota Indians.* Authorizing Secretary of Interior to determine claims of certain members of Sioux Nation in South Dakota, report to accompany H. R. 7400 [authorizing Secretary of Interior to consider, ascertain, adjust, and determine claims of certain members of Sioux Nation of Indians for damages occasioned by destruction of their horses]: submitted by Mr. Leavitt. Apr. 3, 1924. 2 p. (H. rp. 443, 68th Cong. 1st sess.) \* Paper, 5c.

- Delaware Indians.* Refer claims of Delaware Indians to Court of Claims, report to accompany H. R. 3913 [to refer claims of Delaware Indians to Court of Claims, with right of appeal to Supreme Court of United States]; submitted by Mr. Leavitt. Apr. 19, 1924. 3 p. (H. rp. 536, 68th Cong. 1st sess.) \* Paper, 5c.
- Five Civilized Tribes in Oklahoma.* hearings before subcommittee on H. R. 6900 [for protection of restricted lands and funds of Indians of Five Civilized Tribes], Mar. 22 and 28, 1924. 1924. [1]+80 p. \* Paper, 10c.
- Fort Hall Reservation.* Authorizing use of Indian lands for reservoir purposes, report to accompany H. R. 6864 [authorizing acquiring of lands on Fort Hall Indian Reservation, Idaho, for reservoir purposes in connection with Minidoka irrigation project]; submitted by Mr. Garber. Apr. 3, 1924. 3 p. (H. rp. 446, 68th Cong. 1st sess.) \* Paper, 5c.
- Minidoka irrigation project, Idaho, hearing before subcommittee on H. R. 6864 [authorizing use of Indian lands on Fort Hall Indian Reservation, Idaho, for reservoir purposes in connection with Minidoka irrigation project], Mar. 6-13, 1924. 1924. [1]+67 p. \* Paper, 5c.
- Indian Affairs Office.* Quarters, fuel, and light for employees of Indian field service, report to accompany H. R. 7887; submitted by Mr. Snyder. Apr. 19, 1924. 2 p. (H. rp. 534, 68th Cong. 1st sess.) \* Paper, 5c.
- Indians.* Authority to certain Indians and Indian tribes to submit claims to Court of Claims, report to accompany H. R. 2694 [authorizing certain Indian tribes, or any of them, residing in State of Washington to submit to Court of Claims certain claims growing out of treaties or otherwise]; submitted by Mr. Brumm. Apr. 4, 1924. 3 p. (H. rp. 456, 68th Cong. 1st sess.) \* Paper, 5c.
- Kansa Reservation.* To lease for mining purposes unallotted lands in Kaw [or Kansa] Reservation, report to accompany S. 2798; submitted by Mr. Snyder. Apr. 10, 1924. 2 p. (H. rp. 480, 68th Cong. 1st sess.) \* Paper, 5c.
- Kramer, Forrest J.* Forrest J. Kramer, report to accompany H. R. 7249 [for relief of Forrest J. Kramer]; submitted by Mr. Howard of Oklahoma. Apr. 10, 1924. 2 p. (H. rp. 482, 68th Cong. 1st sess.) [Report reads, incorrectly, "to accompany H. R. 7294."] \* Paper, 5c.
- Kuca, H. E.* H. E. Kuca and V. J. Koupal, report to accompany H. R. 2977 [for relief of H. E. Kuca and V. J. Koupal]; submitted by Mr. Johnson of South Dakota. Apr. 24, 1924. 3 p. (H. rp. 570, 68th Cong. 1st sess.) \* Paper, 5c.
- Paiute Indians.* To amend act authorizing appropriation to meet proportionate expenses of providing drainage system for Piute Indian lands in Nevada within Newlands reclamation project of Reclamation Service, report to accompany S. 1203; submitted by Mr. Snyder. Apr. 17, 1924. 2 p. (H. rp. 526, 68th Cong. 1st sess.) \* Paper, 5c.
- Ponca Indians.* Authorizing Ponca tribe of Indians in Oklahoma and Nebraska to submit claims to Court of Claims, report to accompany H. R. 4275; submitted by Mr. Leavitt. Apr. 4, 1924. 2 p. (H. rp. 457, 68th Cong. 1st sess.) \* Paper, 5c.
- Pyramid Lake Reservation.* For relief of settlers and town-site occupants of lands in Pyramid Lake Indian Reservation, Nev., report to accompany S. 1309; submitted by Mr. Snyder. Apr. 24, 1924. 2 p. (H. rp. 567, 68th Cong. 1st sess.) \* Paper, 5c.
- Reclamation of land.* Extension of water charges in connection with Indian irrigation projects, report to accompany H. R. 8581; submitted by Mr. Leavitt. Apr. 24, 1924. 2 p. (H. rp. 569, 68th Cong. 1st sess.) \* Paper, 5c.
- Red Pipestone Quarries.* Interest, title, ownership, and right of possession of Red Pipestone Quarries, Minn., report to accompany H. R. 8545 [conferring jurisdiction on Court of Claims to determine and report upon interest, title, ownership, and right of possession of Yankton band of Santee Sioux Indians to Red Pipestone Quarries, Minn.]; submitted by Mr. Johnson of South Dakota. Apr. 24, 1924. 2 p. (H. rp. 565, 68th Cong. 1st sess.) \* Paper, 5c.
- San Carlos irrigation project.* Pima Indians and San Carlos irrigation project, hearings on S. 966, Apr. 10 and 18, 1924. 1924. ii+40 p. \* Paper, 5c.
- Stevens County, Wash.* Claims of Stevens and Ferry counties, Wash., hearings before subcommittee on H. R. 1414, Feb. 9 and Apr. 1, 1924. 1924. ii+33 p. \* Paper, 5c.

- Stevens County, Wash.*—Continued. Payment of certain taxes to Stevens and Ferry counties, Wash., report to accompany H. R. 1414; submitted by Mr. Roach. Apr. 24, 1924. 5 p. (H. rp. 566, 68th Cong. 1st sess.) \* Paper, 5c.
- Temoak Indians.* Authorizing Secretary of Interior to purchase tract of land, with sufficient water right attached, for use and occupancy of Temoak band of homeless Indians located at Ruby Valley, Nev., report to accompany S. 1308; submitted by Mr. Snyder. Apr. 17, 1924. 2 p. (H. rp. 527, 68th Cong. 1st sess.) \* Paper, 5c.
- Wichita Indians.* Wichita band of Indians to submit claims to Court of Claims, report to accompany H. R. 731 [authorizing Wichita and affiliated bands of Indians in Oklahoma to submit claims to Court of Claims]; submitted by Mr. Hastings. Apr. 4, 1924. 3 p. (H. rp. 455, 68th Cong. 1st sess.) \* Paper, 5c.

## INSULAR AFFAIRS COMMITTEE

- Porto Rico.* To amend and reenact secs. 20, 22, and 50 of act to provide civil government for Porto Rico [relating to salaries], report to accompany S. 2573; submitted by Mr. Fairfield. Apr. 23, 1924. 2 p. (H. rp. 551, 68th Cong. 1st sess.) \* Paper, 5c.

## INTERSTATE AND FOREIGN COMMERCE COMMITTEE

- Calumet River.* Bridge across Calumet River at Chicago, Ill., report to accompany H. R. 8304 [granting consent of Congress to Chicago to construct bridge across Calumet River at or near 100th street in Chicago, county of Cook, Ill.]; submitted by Mr. Graham of Illinois. Apr. 11, 1924. 2 p. (H. rp. 497, 68th Cong. 1st sess.) \* Paper, 5c.
- Coast and Geodetic Survey* seismological investigations, report to accompany H. R. 8308 [authorizing Coast and Geodetic Survey to make seismological investigations, including such investigations as have been heretofore performed by Weather Bureau]; submitted by Mr. Lea of California. Apr. 21, 1924. 2 p. (H. rp. 540, 68th Cong. 1st sess.) \* Paper, 5c.
- Cumberland River.* Bridge across Cumberland River, report to accompany S. 431 [to extend time for construction of bridge across Cumberland River in Montgomery County, Tenn., by said county, within 7 miles of Clarksville]; submitted by Mr. Barkley. Apr. 2, 1924. 1 p. (H. rp. 433, 68th Cong. 1st sess.) \* Paper, 5c.
- Detroit River.* Bridge across Detroit River, report to accompany H. R. 8084 [to extend times of American Transit Company for commencing and completing construction of bridge across Detroit River within or near Detroit, Mich.]; submitted by Mr. Mapes. Apr. 3, 1924. 1 p. (H. rp. 441, 68th Cong. 1st sess.) \* Paper, 5c.
- Dixie Power Company.* To amend permit issued to Dixie Power Co., report to accompany S. 2686 [to authorize Federal Power Commission to amend permit numbered 1, project numbered 1, issued to Dixie Power Company]; submitted by Mr. Parks of Arkansas. Apr. 13, 1924. 3 p. (H. rp. 437, 68th Cong. 1st sess.) \* Paper, 5c.
- Freight rates.* Railroad rate structure survey, hearings on H. J. Res. 141, directing Interstate Commerce Commission to take action relative to adjustments in rate structure of common carriers subject to interstate commerce act, and fixing of rates and charges, Apr. 3-9, 1924. 1924. iii+65 p. \* Paper, 5c.
- Same, supplement. Apr. 12 and 14, 1924. 1924. iii+47 p. \* Paper, 5c.
- Kanawha River.* To repeal act authorizing construction of bridges across Great Kanawha River, report to accompany S. 1614; submitted by Mr. Wyant. Apr. 2, 1924. 2 p. (H. rp. 425, 68th Cong. 1st sess.) \* Paper, 5c.
- Lighthouse service* personnel bill, hearings on H. R. 6866, for protection of aids to navigation in lighthouse service and for other purposes, Mar. 27, 1924. 1924. iii+31 p. \* Paper, 5c.
- Locomotives.* Additional Government railroad locomotive inspectors, hearings on H. R. 5836, to amend act to promote safety of employees and travelers upon railroads by compelling common carriers engaged in interstate commerce to equip their locomotives with safe and suitable boilers and appurtenances thereto, as amended; Mar. 28-Apr. 1, 1924. 1924. iii+66 p. \* Paper, 5c.

- Locomotives*—Continued. To promote safety of employees and travelers on railroads, report to accompany H. R. 8578 [to amend act to promote safety of employees and travelers upon railroads by compelling common carriers engaged in interstate commerce to equip their locomotives with safe and suitable boilers and appurtenances thereto, as amended]; submitted by Mr. Cooper of Ohio. Apr. 11, 1924. 8 p. (H. rp. 490, 68th Cong. 1st sess.) \* Paper, 5c.
- Mississippi River.* Bridge across Mississippi River at St. Paul, Minn., report to accompany H. R. 8229 [granting consent of Congress to St. Paul, Minn., to construct bridge across Mississippi River in said city]; submitted by Mr. Newton of Minnesota. Apr. 11, 1924. 2 p. (H. rp. 496, 68th Cong. 1st sess.) \* Paper, 5c.
- Ohio River.* Bridge across Ohio River, report to accompany H. R. 8181 [granting consent of Congress to Edward T. Franks and Thomas H. Hazelrigg to construct bridge across Ohio River approximately midway between Owensboro, Ky., and Rockport, Ind.]; submitted by Mr. Barkley. Apr. 2, 1924. 2 p. (H. rp. 432, 68th Cong. 1st sess.) \* Paper, 5c.
- Panama Canal.* Measurement of vessels using Panama Canal, report to accompany H. R. 7762; submitted by Mr. Hoch. Apr. 25, 1924. 6 p. (H. rp. 573, 68th Cong. 1st sess.) \* Paper, 5c.
- Susquehanna River.* Bridge across Susquehanna River, report to accompany H. R. 7846 [to extend time for construction of bridge across North Branch of Susquehanna River from Wilkes-Barre to borough of Dorranceton, Pa., by county of Luzerne, Pa.]; submitted by Mr. Wyant. Apr. 1, 1924. 1 p. (H. rp. 420, 68th Cong. 1st sess.) \* Paper, 5c.

## INVALID PENSIONS COMMITTEE

- Pensions* and increase of pensions to soldiers and sailors of Civil War, etc., report to accompany S. 5 [granting pensions and increase of pensions to soldiers and sailors of Civil and Mexican wars and to widows, former widows, minor children, and helpless children of said soldiers and sailors, and to widows of War of 1812, and to Indian war veterans and widows, and to Spanish War soldiers, and certain maimed soldiers, and for other purposes]; submitted by Mr. Fuller. Apr. 5, 1924. 15 p. (H. rp. 463, 68th Cong. 1st sess.) \* Paper, 5c.

## IRRIGATION AND RECLAMATION COMMITTEE

- Colorado River.* Protection and development of lower Colorado River basin, hearings on H. R. 2903. 1924. pts. 1-3, [vi]+1-539 p. \* Paper, pt. 1, 25c.; \* pt. 2, 20c.; \* pt. 3, 10c.

## JUDICIARY COMMITTEE

- Alaska.* Amendment to law providing for special taxes on business and trades in Alaska, report to accompany H. R. 6584; submitted by Mr. Michener. Apr. 1, 1924. 2 p. (H. rp. 424, 68th Cong. 1st sess.) \* Paper, 5c.
- Calendar.* Legislative calendar, 68th Congress, Apr. 7 and 21, 1924; no. 10 and 11, 1924. 69 p. and 71 p. 4° ‡
- Clerks of United States courts.* Fees of clerks of United States courts, etc., hearing on H. R. 5420, H. R. 5421, H. R. 5422, H. R. 5423, H. R. 5424, H. R. 5425, and H. R. 5428, Apr. 10, 1924. 1924. ii+30 p. (Serial 30.) [Includes hearings before subcommittee of Senate Committee on Judiciary on corresponding Senate bills.] \* Paper, 5c.
- Disbursing officers.* To continue life of act granting relief to certain disbursing officers of War and Navy Departments, report to accompany H. R. 8369; submitted by Mr. Graham of Pennsylvania. Apr. 3, 1924. 3 p. (H. rp. 448, 68th Cong. 1st sess.) \* Paper, 5c.
- District Courts.* Judges of district court for district of Hawaii, report to accompany H. R. 6860 [to authorize each of the judges of district court for district of Hawaii to hold sessions of said court separately at same time]; submitted by Mr. Graham of Pennsylvania. Apr. 29, 1924. 3 p. (H. rp. 595, 68th Cong. 1st sess.) \* Paper, 5c.
- Judicial districts in Texas, report to accompany H. R. 8050 [to detach Reagan County, Tex., from El Paso division of western judicial district of Texas and attach said county to San Angelo division of northern judicial district of said State]; submitted by Mr. Sumners of Texas. Mar. 29, 1924. 1 p. (H. rp. 407, 68th Cong. 1st sess.) \* Paper, 5c.

- District Courts*—Continued. Providing terms of court at Durant, Okla., report to accompany H. R. 6646; submitted by Mr. Yates. Apr. 10, 1924. 1 p. (H. rp. 487, 68th Cong. 1st sess.) \*Paper, 5c.
- Providing terms of court to be held at Sterling, Colo., report to accompany H. R. 169; submitted by Mr. Yates. Apr. 10, 1924. 3 p. (H. rp. 486, 68th Cong. 1st sess.) \*Paper, 5c.
- Term of court at Poteau, Okla., hearing on H. R. 644, Feb. 13, 1924; statement of Charles D. Carter. 1924. [1]+7 p. (Serial 22.) \*Paper, 5c.
- Terms of court at Albuquerque, Roswell, Las Vegas, Silver City, and Las Cruces, N. Mex., hearing on H. R. 7523, Apr. 18, 1924; statement of John Morrow. 1924. [1]+10 p. (Serial 31.) \*Paper, 5c.
- Terms of court at Bartlesville and Pawhuska, Okla., report to accompany H. R. 64; submitted by Mr. Yates. Apr. 10, 1924. 1 p. (H. rp. 485, 68th Cong. 1st sess.) \*Paper, 5c.
- Terms of court at Pawhuska, Bartlesville, and Pauls Valley, Okla., hearing on H. R. 64 and H. R. 162, Mar. 3, 1924. 1924. ii+11 p. (Serial 23.) \*Paper, 5c.
- Terms of court at Shelby, N. C., report to accompany H. R. 8657 [to amend sec. 98 of judicial code, providing for holding of district court at Shelby, N. C.]; submitted by Mr. Graham of Pennsylvania. Apr. 29, 1924. 1 p. (H. rp. 596, 68th Cong. 1st sess.) \*Paper, 5c.
- Time and place for holding terms of court in New Mexico, report to accompany H. R. 7523 [designating New Mexico as judicial district, fixing time and place for holding terms of court therein, and for other purposes]; submitted by Mr. Yates. Apr. 21, 1924. 1 p. (H. rp. 542, 68th Cong. 1st sess.) \*Paper, 5c.
- Time of holding court in Mississippi, report to accompany H. R. 466 [to amend sec. 90 of judicial code so as to change time of holding certain terms of district court of Mississippi]; submitted by Mr. Graham of Pennsylvania. Apr. 29, 1924. 2 p. (H. rp. 594, 68th Cong. 1st sess.) \*Paper, 5c.
- To fix time for terms of district courts in western district of Virginia, report to accompany S. 1609; submitted by Mr. Montague. Apr. 3, 1924. 1 p. (H. rp. 450, 68th Cong. 1st sess.) \*Paper, 5c.
- General Supply Committee.* To enlarge functions of General Supply Committee, hearing on H. R. 7493, Apr. 3, 1924. 1924. ii+9 p. (Serial 27.) \*Paper, 5c.
- To enlarge functions of General Supply Committee, report to accompany H. R. 8711 [to authorize consolidation and coordination of Government purchases, to enlarge functions of General Supply Committee, and for other purposes]; submitted by Mr. Graham of Pennsylvania. Apr. 29, 1924. 2 p. (H. rp. 597, 68th Cong. 1st sess.) \*Paper, 5c.
- Internal revenue.* To provide for recording of tax liens in Connecticut, Rhode Island, Vermont, and Louisiana, hearing on H. R. 4202, Mar. 24, 1924; statement of Clark Burdick. 1924. [1]+6 p. (Serial 25.) \*Paper, 5c.
- Leavenworth, Fort.* Transfer to jurisdiction of Department of Justice portion of Fort Leavenworth reservation in Missouri, report to accompany H. R. 6207; submitted by Mr. Graham of Pennsylvania. Apr. 3, 1924. 2 p. (H. rp. 445, 68th Cong. 1st sess.) \*Paper, 5c.
- National McKinley Birthplace Memorial Association.* To amend sec. 3 of act to incorporate National McKinley Birthplace Memorial Association, report to accompany S. 2821; submitted by Mr. Foster. Apr. 3, 1924. 1 p. (H. rp. 440, 68th Cong. 1st sess.) \*Paper, 5c.
- Probation system* in United States courts, report to accompany H. R. 5195; submitted by Mr. Graham of Pennsylvania. Apr. 1, 1924. 11 p. (H. rp. 423, 68th Cong. 1st sess.) \*Paper, 5c. 24—26406
- Prohibition Bureau.* To provide for Bureau of Prohibition in Treasury Department, hearing on H. R. 6645, Mar. 13—Apr. 2, 1924. 1924. iv+250 p. 1 pl. (Serial 28.) \*Paper, 25c.
- Star-spangled banner.* Legislation to make Star-spangled banner the national anthem, hearing on H. R. 6429 and H. J. Res. 69, Mar. 20, 1924. 1924. ii+33 p. (Serial 24.) \*Paper, 5c.
- United States Blind Veterans of World War.* To incorporate Blind Veterans of World War, hearing on H. R. 4526, Apr. 10, 1924. 1924. ii+4 p. (Serial 29.) \*Paper, 5c.

*United States Blind Veterans of World War*—Continued. To incorporate United States Blind Veterans of World War, report to accompany H. R. 4526; submitted by Mr. Graham of Pennsylvania. Apr. 10, 1924. 1 p. (H. rp. 483, 68th Cong. 1st sess.) \* Paper, 5c.

*Witnesses.* Relating to examination of witnesses in suits in equity in courts of United States, report to accompany H. R. 8546; submitted by Mr. Graham of Pennsylvania. Apr. 10, 1924. 2 p. (H. rp. 484, 68th Cong. 1st sess.) \* Paper, 5c.

## LABOR COMMITTEE

*Strikes and lockouts.* Regulating transportation of labor in interstate commerce, report to accompany H. R. 7698 [to regulate transportation and importation of labor from one State to any point in another State or District of Columbia, or any territorial possession of United States, or from District of Columbia or any territorial possession of United States into any State where labor lockout or strike is then in progress]; submitted by Mr. Zihlman. Apr. 12, 1924. 2 p. (H. rp. 500, 68th Cong. 1st sess.) \* Paper, 5c.

## MERCHANT MARINE AND FISHERIES COMMITTEE

*Radio communication.* To regulate radio communication, hearings on H. R. 7357. Mar. 11-14, 1924. 1924. ii+254 p. \* Paper, 25c.

## MILITARY AFFAIRS COMMITTEE

*Alexandria Light and Power Company.* Sale of electric current from Government-owned transmission line, report to accompany H. R. 526 [authorizing Secretary of War to enter into arrangement, on behalf of United States, with Alexandria Light and Power Company, whereby civilians may obtain electric current from Government-owned transmission line extending from Alexandria to Fort Humphreys, Va.]; submitted by Mr. Speaks. Apr. 9, 1924. 2 p. (H. rp. 477, 68th Cong. 1st sess.) \* Paper, 5c.

*Army.* To amend national defense act, as amended, hearings on H. R. 6354 and S. 2169, to amend in certain particulars national defense act, as amended. Feb. 12-Mar. 10, 1924. 1924. ii+135 p. \* Paper, 15c.

*Crockett, Fort.* Authorizing use of Government buildings at Fort Crockett, Tex., report to accompany S. 2736 [authorizing use of Government buildings at Fort Crockett, Tex., for occupancy during State convention of Texas Shriners]; submitted by Mr. Garrett of Texas. Apr. 8, 1924. 1 p. (H. rp. 471, 68th Cong. 1st sess.) \* Paper, 5c.

*Dilks, John W.* John W. Dilks, report to accompany H. R. 7296 [for relief of John W. Dilks]; submitted by Mr. McSwain. Apr. 3, 1924. 1 p. (H. rp. 451, 68th Cong. 1st sess.) [Corrected print.] \* Paper, 5c.

— Relief of John W. Dilks, hearings on H. R. 7296. Apr. 1, 1924; statement of Richard Yates. 1924. ii+6 p. \* Paper, 5c.

*Helium.* Conservation of helium gas, hearings on H. R. 5722, authorizing conservation, production, and exploitation of helium gas, mineral resource pertaining to national defense, and to development of commercial aeronautics. Mar. 20, 1924. 1924. ii+35 p. \* Paper, 5c.

*Hughes, James A.* James A. Hughes, report to accompany H. R. 6737 [for relief of James A. Hughes]; submitted by Mr. Boylan. Apr. 11, 1924. 3 p. (H. rp. 491, 68th Cong. 1st sess.) \* Paper, 5c.

*Long, Frederic K.* Frederic K. Long, report to accompany H. R. 8259 [to authorize the President to reconsider case of Frederic K. Long and to reappoint him captain in Regular Army]; submitted by Mr. Wainright [Wainwright]. Apr. 15, 1924. 2 p. (H. rp. 514, 68th Cong. 1st sess.) \* Paper, 5c.

*Macon, Fort.* Granting Fort Macon military reservation to North Carolina, report to accompany H. R. 7145; submitted by Mr. Hill of Alabama. Apr. 15, 1924. 2 p. (H. rp. 515, 68th Cong. 1st sess.) \* Paper, 5c.

*Meeks, Jesse L.* Jesse L. Meeks, report to accompany H. R. 2607 [for relief of Jesse L. Meeks]; submitted by Mr. Gerau. Apr. 3, 1924. 2 p. (H. rp. 444, 68th Cong. 1st sess.) \* Paper, 5c.

*Moran, James.* James Moran, report to accompany S. 589 [for relief of James Moran]; submitted by Mr. McSwain. Apr. 4, 1924. 2 p. (H. rp. 460, 68th Cong. 1st sess.) \* Paper, 5c.

*Pay, Navy.* Pay of warrant and commissioned warrant officers, Navy, hearings. Mar. 18, 1924. 1924. ii+50 p. \* Paper, 5c.

- Petersburg, Va.* Inspection of battle fields of siege of Petersburg, Va., report to accompany H. R. 3669; submitted by Mr. Sherwood. Apr. 29, 1924. 1 p. (H. rp. 599, 68th Cong. 1st sess.) \* Paper, 5c.
- Rethers, Harry F.* Permission to Col. Harry F. Rethers to accept statuette Le courage militaire, report to accompany H. R. 5661 [granting permission to Colonel Harry F. Rethers, Quartermaster Corps, Army, to accept gift of Sevres statuette entitled Le courage militaire tendered by President of French Republic]; submitted by Mr. Wainwright. Apr. 25, 1924. 2 p. (H. rp. 574, 68th Cong. 1st sess.) \* Paper, 5c.
- Retired list, Army.* Equalize pay of retired officers of Army, etc., report to accompany H. R. 5097 [to equalize pay of retired officers of Army, Navy, Marine Corps, Coast Guard, Coast and Geodetic Survey, and Public Health Service]; submitted by Mr. Hull of Iowa. Apr. 12, 1924. 4 p. (H. rp. 499, 68th Cong. 1st sess.) \* Paper, 5c.
- National defense act, report to accompany H. R. 5084 [to amend national defense act, as amended, relative to retirement of certain officers]; submitted by Mr. Wurzbach. Apr. 11, 1924. 5 p. (H. rp. 495, 68th Cong. 1st sess.) \* Paper, 5c.
- To equalize pay of retired officers, hearings on H. R. 5097 [to equalize pay of retired officers of Army, Navy, Marine Corps, Coast Guard, Coast and Geodetic Survey, and Public Health Service], Mar. 25, 1924. 1924. ii+17 p. \* Paper, 5c.
- Validating payments to retired enlisted men, to accompany S. 2450 [to amend sec. 2 of legislative, executive, and judicial appropriation act, approved July 31, 1894, relative to holding of Government office by retired enlisted men of Army, Navy, Marine Corps, or Coast Guard]; submitted by Mr. Speaks. Apr. 12, 1924. 2 p. (H. rp. 498, 68th Cong. 1st sess.) \* Paper, 5c.
- Revere, Fort.* Sale of portion of Fort Revere reservation at Hull, Mass. [to said city], report to accompany H. R. 6095; submitted by Mr. Frothingham. Apr. 24, 1924. 1 p. (H. rp. 563, 68th Cong. 1st sess.) \* Paper, 5c.
- Shevlin, Dennis.* Dennis Shevlin, report to accompany H. R. 1332 [for relief of Dennis Shevlin]; submitted by Mr. Boylan. Apr. 7, 1924. 3 p. (H. rp. 469, 68th Cong. 1st sess.) \* Paper, 5c.
- Snelling, Fort.* Railroad right of way at Fort Snelling, hearings before subcommittee 6 on H. R. 5274, Feb. 13, 1924; statements of Oscar E. Keller [and] C. F. Lowell. 1924. ii+12 p. \* Paper, 5c.
- Tombsstones.* Durable markers in form of crosses for graves of American soldiers in Europe, hearings, Mar. 13 [and] 25, 1924. 1924. ii+36 p. \* Paper, 5c.
- Vicksburg, Miss.* Construct water mains on National Cemetery road at Vicksburg, Miss., report to accompany H. R. 4816 [to permit Vicksburg, Miss., to construct water mains on and under National Cemetery road, Vicksburg, Miss.]; submitted by Mr. Quin. Apr. 3, 1924. 2 p. (H. rp. 449, 68th Cong. 1st sess.) \* Paper, 5c.

## MINES AND MINING COMMITTEE

- Claims.* To authorize payment of claims under provisions of so-called war minerals relief act, report to accompany S. 2797; submitted by Mr. Robison of Kentucky. Apr. 29, 1924. 9 p. (H. rp. 601, 68th Cong. 1st sess.) \* Paper, 5c.

## NAVAL AFFAIRS COMMITTEE

- Calendar.* Legislative calendar, 68th Congress, 1923-24; no. 3, Apr. 5, 1924. 1924. 32 p. 4° ‡
- Navy Department.* To authorize disposition of lands no longer needed and acquisition of other lands required for naval purposes, report to accompany H. R. 8732; submitted by Mr. Britten. Apr. 18, 1924. 9 p. (H. rp. 529, 68th Cong. 1st sess.) \* Paper, 5c.
- War-ships.* To authorize alterations to certain naval vessels and to provide for construction of additional vessels, report to accompany H. R. 8687; submitted by Mr. Butler. Apr. 19, 1924. 10 p. (H. rp. 535, 68th Cong. 1st sess.) \* Paper, 5c.

## PATENTS COMMITTEE

*Giragossian, Garabed T. K.* Garabed free-energy generator, report to accompany H. J. Res. 190 [to amend sec. 3 of joint resolution for purpose of promoting efficiency, for utilization of resources and industries of United States, for lessening expenses of the war, and restoring loss caused by the war by providing for employment of discovery or invention called the "Garabed," claiming to make possible utilization of free energy]; submitted by Mr. McLeod. Apr. 17, 1924. 4 p. (H. rp. 524, 68th Cong. 1st sess.) \* Paper, 5c.

*Patents.* To amend patent and trade-mark laws, and for other purposes, report to accompany H. R. 21; submitted by Mr. Lanham. Apr. 8, 1924. 1 p. (H. rp. 470, 68th Cong. 1st sess.) \* Paper, 5c.

## PENSIONS COMMITTEE

*Pensions.* Amending act of Sept. 22, 1922, so as to make pension laws applicable to certain class of persons, report to accompany S. 2154 [to amend act to provide for applicability of pension laws to certain classes of persons in military and naval services not entitled to benefits of article 3 of war risk insurance act, as amended]; submitted by Mr. Robison of Kentucky. Apr. 2, 1924. 4 p. (H. rp. 426, 68th Cong. 1st sess.) \* Paper, 5c.

## POST OFFICE AND POST ROADS COMMITTEE

*Air Mail.* flying fields and hangars, report to accompany H. R. 3261 [to authorize and provide for payment of amounts expended in construction of hangars and maintenance of flying fields for use of Air Mail Service of Post Office Department]; submitted by Mr. LaGuardia. Apr. 8, 1924. 3 p. (H. rp. 472, 68th Cong. 1st sess.) [Corrected print.] \* Paper, 5c.

*Alaska.* Mail service in Alaska, report to accompany H. R. 6581 [authorizing Postmaster General to provide emergency mail service in Alaska]; submitted by Mr. Moore of Ohio. Apr. 26, 1924. 4 p. (H. rp. 582, 68th Cong. 1st sess.) \* Paper, 5c.

*Marketing of farm produce.* Rural mail service, report to accompany S. 2111 [authorizing Postmaster General to conduct experiment in rural mail service to encourage transportation of food products directly from producers to consumers or vendors]; submitted by Mr. Moore of Ohio. Apr. 11, 1924. 4 p. (H. rp. 492, 68th Cong. 1st sess.) \* Paper, 5c.

## PRINTING COMMITTEE

*Government Printing Office.* Regulation of Government Printing Office wages, report to accompany H. R. 7996; submitted by Mr. Kiess. Mar. 31, 1924. 3 p. (H. rp. 412, 68th Cong. 1st sess.) \* Paper, 5c.

*Grand Army of the Republic.* National encampment proceedings of Grand Army of the Republic, Spanish War Veterans, and American Legion, report to accompany H. J. Res. 194 [to print as House document proceedings of national encampments of Grand Army of the Republic, United Spanish War Veterans, and American Legion, for use of House and Senate]; submitted by Mr. Kiess. Apr. 17, 1924. 1 p. (H. rp. 518, 68th Cong. 1st sess.) \* Paper, 5c.

*Philippine Islands.* Printing report of governor general of Philippine Islands [fiscal year ended Dec. 31, 1922] as House document, report to accompany H. Res. 238; submitted by Mr. Kiess. Apr. 17, 1924. 1 p. (H. rp. 520, 68th Cong. 1st sess.) \* Paper, 5c.

*Porto Rico.* Printing annual report of governor of Porto Rico [fiscal year 1923], report to accompany H. Res. 237; submitted by Mr. Kiess. Apr. 17, 1924. 1 p. (H. rp. 519, 68th Cong. 1st sess.) \* Paper, 5c.

## PUBLIC BUILDINGS AND GROUNDS COMMITTEE

*Astoria, Oreg.* Conveyance of land to Astoria, Oreg., report to accompany H. R. 7821; submitted by Mr. Langley. Apr. 10, 1924. 2 p. (H. rp. 488, 68th Cong. 1st sess.) \* Paper, 5c.



- District of Columbia.* Glover parkway, report to accompany S. 1971 [to authorize commissioners of District of Columbia to accept land in District of Columbia dedicated by Charles C. Glover for park purposes]; submitted by Mr. Langley. Apr. 15, 1924. 2 p. (H. rp. 511, 68th Cong. 1st sess.) \* Paper, 5c.
- Duluth, Minn.* Conveyance of land to Duluth, Minn., report to accompany H. R. 8110; submitted by Mr. Langley. Apr. 12, 1924. 2 p. (H. rp. 506, 68th Cong. 1st sess.) \* Paper, 5c.
- National Home for Disabled Volunteer Soldiers.* Hospital at National Home for Disabled Volunteer Soldiers, Santa Monica, Calif., report to accompany H. R. 2821; submitted by Mr. Langley. Apr. 14, 1924. 2 p. (H. rp. 507, 68th Cong. 1st sess.) \* Paper, 5c.
- Public buildings.* Officers in charge of public buildings and grounds, District of Columbia, report to accompany S. 1918; submitted by Mr. Langley. Apr. 16, 1924. 1 p. (H. rp. 516, 68th Cong. 1st sess.) [S. 1918 changes name of Office of Superintendent, State, War, and Navy Department Buildings to Office of Public Buildings in District of Columbia, and of Office of Public Buildings and Grounds to Office of Public Parks in District of Columbia.] \* Paper, 5c.

## PUBLIC LANDS COMMITTEE

- Adger, Idaho.* Purchase of lands for railroad right of way purposes, report to accompany H. R. 7500 [to authorize sale of lands at or near Adger, Ada County, Idaho, for railroad purposes, to Oregon Short Line Railroad Company]; submitted by Mr. Smith, Apr. 2, 1924. 1 p. (H. rp. 428, 68th Cong. 1st sess.) \* Paper, 5c.
- Alaska.* Sale of timber on public lands in Alaska, hearings on H. R. 7696, to amend sec. 11 of act approved May 14, 1898 (30th Statutes at large, p. 409-415) [relating to sale of timber on public lands in Alaska], Apr. 9, 1924. 11+28 p. \* Paper, 5c.
- Brown, William.* William Brown, report to accompany H. R. 2313 [authorizing issuance of patent to William Brown]; submitted by Mr. White of Kansas. Apr. 4, 1924. 3 p. (H. rp. 461, 68th Cong. 1st sess.) \* Paper, 5c.
- Calendar.* Legislative calendar, 68th Congress, 1st session, Mar. 8 and Apr. 15, 1924; no. 4 and 5. 1924. 40 p. and 47 p. 4° ‡
- Columbia Reservation.* Authorizing acquisition of unreserved public lands in Columbia or Moses Reservation, Wash., report to accompany H. R. 7109 [to authorize acquisition of unreserved public lands in Columbia or Moses Reservation, Wash., under acts of Mar. 28, 1912 (isolated tract) and Mar. 3, 1877 (desert land)]; submitted by Mr. Hill of Washington. Apr. 4, 1924. 2 p. (H. rp. 458, 68th Cong. 1st sess.) \* Paper, 5c.
- Custer State Park Game Sanctuary.* report to accompany H. R. 7494 [to amend act creating Custer State Park Game Sanctuary in South Dakota so as to authorize enlargement]; submitted by Mr. Winter. Apr. 26, 1924. 3 p. (H. rp. 580, 68th Cong. 1st sess.) \* Paper, 5c.
- Duchesne, Fort.* Granting to Utah Fort Duchesne reservation for use as branch agricultural college, report to accompany S. 667; submitted by Mr. Colton. Apr. 23, 1924. 2 p. (H. rp. 553, 68th Cong. 1st sess.) \* Paper, 5c.
- Eldorado National Forest.* Exchange of lands and adjustment of boundaries, Eldorado National Forest, Calif., report to accompany H. R. 104 [for inclusion of certain lands in Eldorado National Forest, Calif.]; submitted by Mr. Raker. Apr. 23, 1924. 2 p. (H. rp. 558, 68th Cong. 1st sess.) \* Paper, 5c.
- Lake Tahoe, Eldorado National Forest, Calif., report to accompany H. R. 5555 [to include certain lands in county of Eldorado, Calif., on shore of Lake Tahoe, in Eldorado National Forest, Calif.]; submitted by Mr. Raker. Apr. 22, 1924. 4 p. (H. rp. 550, 68th Cong. 1st sess.) \* Paper, 5c.
- Golden, Colo.* Sale of lands to Golden, Colo., for water supply, report to accompany H. R. 7998; submitted by Mr. Vaile. Apr. 23, 1924. 2 p. (H. rp. 556, 68th Cong. 1st sess.) \* Paper, 5c.
- Hawaii National Park.* To repeal 1st proviso of sec. 4 of act to establish national park in Hawaii [relating to limitation on appropriations which may be made for improvement of said park], report to accompany H. R. 4985; submitted by Mr. Jarrett. Apr. 3, 1924. 2 p. (H. rp. 442, 68th Cong. 1st sess.) \* Paper, 5c.

- Homestead.* Provide for stock-raising homesteads, report to accompany S. 381 [to amend sec. 2 of act to provide for stock-raising homesteads]; submitted by Mr. Morrow. Apr. 4, 1924. 2 p. (H. rp. 459, 68th Cong. 1st sess.) \*Paper, 5c.
- Lutsch, Johann J.* Johann Jacob Lutsch, report to accompany H. R. 5169 [to grant patent to certain lands to Johann Jacob Lutsch]; submitted by Mr. Smith. Apr. 2, 1924. 1 p. (H. rp. 427, 68th Cong. 1st sess.) \*Paper, 5c.
- Medicine Bow National Forest.* To authorize addition of certain lands to Medicine Bow National Forest, Wyo., and for other purposes, report to accompany S. 699; submitted by Mr. Winter. Apr. 24, 1924. 3 p. (H. rp. 564, 68th Cong. 1st sess.) \*Paper, 5c.
- Northern Pacific Railway.* Northern Pacific land grant. 1924. pts. [1]-5.  
 [pt. 1.] Letter from President of United States with reference to Northern Pacific land grant, also letter from Secretary of Agriculture and Secretary of Interior, with brief and statutes, pertaining to said grant. ii+115 p. il. \*Paper, 10c.  
 pts. 2-4. Hearings on H. J. Res. 183, directing Secretary of Interior to withhold his approval of adjustment of Northern Pacific land grants, Mar. 1[-18], 1924. [vii]+1-326 p. \*Paper, pt. 2, 5c.; \*pt. 3, 10c.; \*pt. 4, 15c.  
 [pt. 5.] Reply of Department of Agriculture, Forest Service, to pamphlet of Charles Donnelly, president of Northern Pacific Railway Company. iii+327-356 p. \*Paper, 5c.
- Northern Pacific land grants, report to accompany H. J. Res 237 [directing Secretary of Interior to withhold his approval of adjustment of Northern Pacific land grants, and creating joint committee to investigate said land grants]; submitted by Mr. Sinnott. Apr. 15, 1924. 5 p. (H. rp. 512, 68th Cong. 1st sess.) \*Paper, 5c.
- Pensacola, Fla.* Authorizing Secretary of Interior to determine and confirm by patent in nature of deed of quitclaim title to lots in Pensacola, Fla., report to accompany S. 807; submitted by Mr. Abernethy. Apr. 29, 1924. 2 p. (H. rp. 598, 68th Cong. 1st sess.) \*Paper, 5c.
- Plumas National Forest.* Exchange of lands and adjustment of boundaries, Plumas National Forest, Calif., report to accompany H. R. 103 [for inclusion of certain lands in Plumas National Forest, Calif.]; submitted by Mr. Raker. Apr. 23, 1924. 4 p. (H. rp. 537, 68th Cong. 1st sess.) \*Paper, 5c.
- Plumas and Lassen national forests, Calif., report to accompany H. R. 656 [to add lands to Plumas and to Lassen national forests, Calif.]; submitted by Mr. Raker. Apr. 10, 1924. 4 p. (H. rp. 481, 68th Cong. 1st sess.) \*Paper, 5c.
- Point of Woods Range Lights.* Authorizing exchange of lands with Robert P. Hudson, report to accompany H. R. 4481 [authorizing Secretary of Commerce to exchange land formerly used as site for Point of Woods Range Lights, Mich., for other lands in vicinity owned by Robert P. Hudson]; submitted by Mr. Williams of Michigan. Apr. 9, 1924. 2 p. (H. rp. 478, 68th Cong. 1st sess.) \*Paper, 5c.
- Santiam National Forest.* Adding lands to Santiam National Forest, report to accompany H. R. 8366; submitted by Mr. Sinnott. Apr. 8, 1924. 3 p. (H. rp. 474, 68th Cong. 1st sess.) \*Paper, 5c.
- Shasta National Forest.* Exchange of lands and adjustment of boundaries, Shasta National Forest, Calif., report to accompany H. R. 106 [for inclusion of certain lands in Shasta National Forest, Calif.]; submitted by Mr. Raker. Apr. 23, 1924. 2 p. (H. rp. 560, 68th Cong. 1st sess.) \*Paper, 5c.
- Shreveport, La.* Granting lands to Shreveport, La., hearings on H. R. 5573, granting public lands to Shreveport, La., for reservoir purposes, Mar. 11, 1924. 1924. ii+32 p. \*Paper, 5c.
- Stanislaus National Forest.* Exchange of lands and adjustment of boundaries, Stanislaus National Forest, Calif., report to accompany H. R. 105 [for inclusion of certain lands in Stanislaus National Forest, Calif.]; submitted by Mr. Raker. Apr. 23, 1924. 2 p. (H. rp. 559, 68th Cong. 1st sess.) \*Paper, 5c.
- Swanson, Charles.* Issuance of patent to Charles Swanson, report to accompany H. R. 1442; submitted by Mr. Colton. Apr. 23, 1924. 3 p. (H. rp. 555, 68th Cong. 1st sess.) \*Paper, 5c.
- Tahoe National Forest.* Exchange of lands and adjustment of boundaries, Tahoe National Forest, Calif. and Nev., report to accompany H. R. 107 [for inclusion of certain lands in Tahoe National Forest, Calif. and Nev.]; submitted by Mr. Raker. Apr. 23, 1924. 3 p. (H. rp. 561, 68th Cong. 1st sess.) \*Paper, 5c.

- Utah National Park.* Establish Utah National Park, report to accompany S. 668 [to establish Utah National Park in Utah]; submitted by Mr. Colton. Apr. 23, 1924. 3 p. (H. rp. 554, 68th Cong. 1st sess.) \*Paper, 5c.
- Washington State.* Authorizing exchange of lands with State of Washington, report to accompany H. R. 5318; submitted by Mr. Hill of Washington. Apr. 10, 1924. 3 p. (H. rp. 479, 68th Cong. 1st sess.) \*Paper, 5c.

## RIVERS AND HARBORS COMMITTEE

- Frankfort Harbor, Mich.*, hearings on subject of improvement of Frankfort Harbor, Mich., Mar. 6, 1924. 1924. [1]+19 p. \*Paper, 5c.
- Illinois River.* Illinois and Mississippi rivers and diversion of water from Lake Michigan, hearings, Mar. 17-20, 1924. 1924. pt. 1, iv+1-259 p. \*Paper, 25c.
- Rivers.* River and harbor bill, report to accompany H. R. 8914; submitted by Mr. Dempsey. Apr. 26, 1924. 52 p. (H. rp. 581, 68th Cong. 1st sess.) \*Paper, 5c.
- Water pollution.* Pollution of navigable waters, hearings on subject of pollution of navigable waters, Mar. 14, 1924. 1924. pt. 2, [1]+301-326 p. [Part 1 appeared in Monthly catalogue for Feb. 1924, p. 442.] \*Paper, 5c.

## RULES COMMITTEE

- Child labor.* For consideration of House joint resolution 184, report to accompany H. Res. 268 [for consideration of joint resolution proposing amendment to Constitution relating to child labor]; submitted by Mr. Snell. Apr. 23, 1924. 1 p. (H. rp. 552, 68th Cong. 1st sess.) \*Paper, 5c.
- District of Columbia.* For consideration of H. R. 7962, report to accompany H. Res. 270 [for consideration of H. R. 7962, to establish and create Rent Commission for District of Columbia]; submitted by Mr. Snell. Apr. 26, 1924. 1 p. (H. rp. 575, 68th Cong. 1st sess.) \*Paper, 5c.
- Employers' liability and workmen's compensation.* Consideration of H. R. 7041, report to accompany H. Res. 245 [for consideration of bill (H. R. 7041) to amend act to provide compensation for employees of United States suffering injuries while in performance of their duties]; submitted by Mr. Snell. Apr. 2, 1924. 1 p. (H. rp. 434, 68th Cong. 1st sess.) \*Paper, 5c.
- Loans.* Consideration of Senate joint resolution 52, report to accompany H. Res. 246 [for consideration of S. J. Res. 52, for relief of drought-stricken farm areas of New Mexico]; submitted by Mr. Snell. Apr. 2, 1924. 1 p. (H. rp. 435, 68th Cong. 1st sess.) \*Paper, 5c.
- Personnel Classification Board.* Consideration of H. R. 6896, report to accompany H. Res. 250 [for immediate consideration of H. R. 6896, to amend classification act of 1923, by abolishing Personnel Classification Board and transferring powers and duties of said board to Civil Service Commission]; submitted by Mr. Snell. Apr. 5, 1924. 1 p. (H. rp. 466, 68th Cong. 1st sess.) \*Paper, 5c.
- Reclamation of land.* Consideration of S. 1631, report to accompany H. Res. 223 [for consideration of bill (S. 1631) to authorize deferring of payments of reclamation charges]; submitted by Mr. Snell. Apr. 5, 1924. 1 p. (H. rp. 465, 68th Cong. 1st sess.) \*Paper, 5c.

## TERRITORIES COMMITTEE

- Alaska Railroad.* Relief of special disbursing agents of Alaskan Engineering Commission, report to accompany H. J. Res. 226 [for relief of special disbursing agents of Alaskan Engineering Commission, authorizing payment of certain claims, and for other purposes, affecting management of Alaska Railroad]; submitted by Mr. Curry. Apr. 25, 1924. 23 p. (H. rp. 572, 68th Cong. 1st sess.) \*Paper, 5c.
- Cordova, Alaska.* Public school bond issue, Cordova, Alaska, hearings on H. R. 6950, to authorize Cordova, Alaska, to issue bonds in any sum not exceeding \$100,000 for purpose of constructing and equipping public school building in Cordova, Alaska, Mar. 29, 1924. 1924. ii+4 p. \*Paper, 5c.
- Public school bond issue, Cordova, Alaska, report to accompany H. R. 6950 [to authorize Cordova, Alaska, to issue bonds in any sum not exceeding \$100,000 for purpose of constructing and equipping public school building in Cordova, Alaska]; submitted by Mr. Moore of Illinois. Apr. 11, 1924. 1 p. (H. rp. 494, 68th Cong. 1st sess.) \*Paper, 5c.

*Hawaii.* Electric light and power within district of Hamakua, report to accompany H. R. 6070 [for manufacture, maintenance, distribution, and supply of electric current for light and power within district of Hamakua, on island of Hawaii, Hawaii, by M. S. Botelho]; submitted by Mr. Jarrett. Apr. 10, 1924. 2 p. (H. rp. 538, 68th Cong. 1st sess.) \* Paper, 5c.

— Title to certain lands in Hawaii, report to accompany H. R. 6303 [to issue patents to certain persons who purchased government lots in district of Waialaka, island of Hawaii, in accordance with act 33, session laws of 1915, Legislature of Hawaii]; submitted by Mr. Jarrett. Apr. 19, 1924. 2 p. (H. rp. 539, 68th Cong. 1st sess.) \* Paper, 5c.

*Ketchikan, Alaska.* Public school bond issue, Ketchikan, Alaska, hearings on H. R. 6255, to amend act to authorize Ketchikan, Alaska, to issue bonds in any sum not to exceed \$100,000 for purpose of constructing schoolhouse in said town and equipping same so as to permit increase in amount of bond issue], Mar. 29, 1924. 1924. ii+2 p. \* Paper, 5c.

— Schoolhouse at Ketchikan, Alaska, report to accompany H. R. 6255 [to amend act to authorize Ketchikan, Alaska, to issue bonds in any sum not to exceed \$100,000 for purpose of constructing schoolhouse in said town and equipping same, so as to permit increase in amount of bond issue]; submitted by Mr. Driver. Apr. 1, 1924. 2 p. (H. rp. 421, 68th Cong. 1st sess.) \* Paper, 5c.

*Seward Peninsula.* Improvement of system of overland communication on Seward Peninsula, Alaska, report to accompany H. J. Res. 60; submitted by Mr. Curry. Apr. 18, 1924. 14 p. (H. rp. 530, 68th Cong. 1st sess.) [H. J. Res. 60 provides for the adoption of the Nome-Shelton-Kugruk River-Keewalik project.] \* Paper, 5c.

*Sitka, Alaska.* Public-school bond issue, report to accompany H. R. 5096 [to authorize Sitka, Alaska, to issue bonds in any sum not exceeding \$25,000 for purpose of constructing public school building in Sitka, Alaska]; submitted by Mr. Cummings. Apr. 22, 1924. 1 p. (H. rp. 549, 68th Cong. 1st sess.) \* Paper, 5c.

*Technical education.* Establishment of industrial schools for Alaskan native children, and for other purposes, report to accompany H. R. 4825; submitted by Mr. Elliott. Apr. 18, 1924. 4 p. (H. rp. 528, 68th Cong. 1st sess.) \* Paper, 5c.

#### WAR CLAIMS COMMITTEE

*Fallon, Henry N.* Lieut. Henry N. Fallon, report to accompany S. 946 [for relief of Amy L. Fallon, mother of Henry N. Fallon]; submitted by Mr. Roach. Mar. 31, 1924. 6 p. (H. rp. 411, 68th Cong. 1st sess.) \* Paper, 5c.

*Geere, Frank.* Capt. Frank Geere, report to accompany H. R. 8258 [for relief of Frank Geere]; submitted by Mr. Winter. Apr. 26, 1924. 4 p. (H. rp. 579, 68th Cong. 1st sess.) \* Paper, 5c.

*Kernan, Harold.* Harold Kernan, report to accompany S. 1213 [for relief of Harold Kernan]; submitted by Mr. Winter. Apr. 26, 1924. 2 p. (H. rp. 576, 68th Cong. 1st sess.) \* Paper, 5c.

*McAllister, Edwin J.* Lieut. E. J. McAllister, report to accompany H. R. 6241 [for relief of E. J. McAllister]; submitted by Mr. Roach. Apr. 26, 1924. 2 p. (H. rp. 578, 68th Cong. 1st sess.) \* Paper, 5c.

*Sonnenstrahl, Ely N.* Estate of Ely N. Sonnenstrahl, report to accompany S. 1330 [for relief of estate of Ely N. Sonnenstrahl]; submitted by Mr. Roach. Apr. 26, 1924. 4 p. (H. rp. 577, 68th Cong. 1st sess.) \* Paper, 5c.

#### WAYS AND MEANS COMMITTEE

*Agricultural products.* Tariff provisions of H. R. 5563, McNary-Haugen export bill, hearings on tariff provisions of H. R. 5563, declaring emergency in respect to certain agricultural commodities and to promote equality between agricultural commodities and other commodities, and report of Tariff Commission thereon, Apr. 2 and 11, 1924. 1924. ii+42 p. \* Paper, 5c.

*Freer, Charles L.* Relief of estate of Charles L. Freer, report to accompany H. R. 8100; submitted by Mr. Green of Iowa. Apr. 4, 1924. 2 p. (H. rp. 462, 68th Cong. 1st sess.) \* Paper, 5c.

*Heroin.* Prohibiting importation of crude opium for manufacture of heroin, report to accompany H. R. 7079; submitted by Mr. Hadley. Apr. 17, 1924. 3 p. (H. rp. 525, 68th Cong. 1st sess.) \* Paper, 5c.

— Prohibiting importation of opium for manufacture of heroin, hearings on H. R. 7079, Apr. 3, 1924. 1924. iii+55 p. \* Paper, 5c.

#### WORLD WAR VETERANS' LEGISLATION COMMITTEE

*Veterans' Bureau.* To amend act to establish Veterans' Bureau, etc., report to accompany H. R. 8869 [to amend act to establish Veterans' Bureau and to improve facilities and service of such bureau, and further to amend and modify war risk insurance act, approved Aug. 9, 1921, and to amend and modify war risk insurance act, and to amend vocational rehabilitation act]; submitted by Mr. Johnson of South Dakota. Apr. 28, 1924. 7 p. (H. rp. 589, 68th Cong. 1st sess.) \* Paper, 5c.

*World War veterans' legislation.* hearings on proposed legislation as recommended by director of Veterans' Bureau, American Legion, Disabled American Veterans, and Veterans of Foreign Wars, and H. R. 7320, 1924. pt. 2. iii+173-678 p. [Part 1 appeared in Monthly catalogue for Mar. 1924, p. 533.] \* Paper, 50c.

#### NATIONAL FOREST RESERVATION COMMISSION

*Report.* National Forest Reservation Commission, report of National Forest Reservation Commission, year ending June 30, 1923. 1924. v+37 p. il. 8 p. of pl. (S. doc. 59, 68th Cong. 1st sess.) \* Paper, 15c. 11—35944

#### REORGANIZATION JOINT COMMITTEE

*Executive Departments.* Reorganization of Executive Departments, hearings on S. J. Res. 282, 67th Congress, to amend joint resolution to create Joint Committee on Reorganization of Administrative Branch of Government, Jan. 7-31, 1924. 1924. iii+786 p. il. 1 pl. [These hearings were also published in separate numbered parts.] \* Paper, 80c.

#### SENATE

*Appropriations.* Expenses of inquiries and investigations ordered by Senate, supplemental estimate of appropriation for legislative establishment, fiscal year 1925, for expenses of inquiries and investigations ordered by Senate. Apr. 15, 1924. 2 p. (H. doc. 239, 68th Cong. 1st sess.) \* Paper, 5c.

*Calendar of business.* Senate, 68th Congress, 1st session, Apr. 1-30, 1924; no. 72-96. [1924.] various paging, large 8° [Daily when Senate is in session. The legislative day of Mar. 31 extended through the calendar day Apr. 1.] †

*Income tax.* Comparison of tax on specified incomes, table showing tax to be paid on specified incomes under the several revenue laws, present law, Mellon plan, House bill, [and] Simmons amendment; presented by Mr. Simmons. 1924. [1]+1 p. (S. doc. 86, 68th Cong. 1st sess.) \* Paper, 5c.

#### AGRICULTURE AND FORESTRY COMMITTEE

*Agricultural attachés.* To promote sale of American agricultural products in foreign countries, report to accompany H. R. 7111 [to promote American agriculture by making more extensively available by expanding service now rendered by Department of Agriculture in gathering and disseminating information regarding agricultural production, competition, and demand in foreign countries in promoting sale of farm products abroad, and in other ways]; submitted by Mr. Norris. Apr. 21, 1924. 2 p. (S. rp. 448, 68th Cong. 1st sess.) [Corrected print.] \* Paper, 5c.

*Agricultural products.* Agricultural export bill, report to accompany S. 3091 [declaring emergency in respect of certain agricultural commodities to promote equality between agricultural commodities and other commodities, and for other purposes]; submitted by Mr. McNary. Apr. 10, calendar day Apr. 16, 1924. 6 p. (S. rp. 410, 68th Cong. 1st sess.) \* Paper, 5c.

*Alaska Game Commission.* Establishment of Alaska Game Commission, report to accompany S. 2559 [to establish Alaska Game Commission to protect game animals, land fur-bearing animals, and birds, in Alaska, and for other purposes]; submitted by Mr. Norbeck. Apr. 24, calendar day Apr. 29, 1924. 5 p. (S. rp. 480, 68th Cong. 1st sess.) \* Paper, 5c.

- Calendar.* Legislative calendar, 68th Congress, Apr. 9-25, 1924; no. 6-8. 1924. Each 19 p. or 22 p. 4° ‡
- Custer State Park Game Sanctuary.* report to accompany S. 2699 [to amend act creating Custer State Park Game Sanctuary in South Dakota, so as to authorize enlargement]; submitted by Mr. Norbeck. Apr. 24, calendar day Apr. 29, 1924. 3 p. (S. rp. 479, 68th Cong. 1st sess.) \* Paper, 5c.
- Forest experimental station,* hearing on S. 824, to establish and maintain forest experiment station in Florida, and S. 1667, to authorize purchase of lands in Florida for experimental and demonstration forest for production of naval stores, Mar. 18, 1924. 1924. ii+8 p. \* Paper, 5c.
- Forest lands,* report to accompany S. 1182 [for protection of forest lands, for reforestation of denuded areas, for extension of national forests, and for other purposes, in order to promote continuous production of timber on lands chiefly suitable therefor]; submitted by Mr. McNary. Apr. 10, calendar day Apr. 15, 1924. 1 p. (S. rp. 465, 68th Cong. 1st sess.) \* Paper, 5c.
- Louis.* Relief of drought-stricken farm areas of New Mexico, hearing on S. J. Res. 52, Feb. 1, 1924. 1924. pt. 2, ii+25-33 p. [Part 1 appeared in Monthly catalogue for Feb. 1924. p. 443.] \* Paper, 5c.
- Marketing of farm produce.* Purchase and sale of farm products, report to accompany S. 1642; submitted by Mr. Norris. Apr. 24, 1924. 3 p. (S. rp. 463, 68th Cong. 1st sess.) \* Paper, 5c.

## APPROPRIATIONS COMMITTEE

- Appropriations.* Independent offices appropriation bill, [fiscal year] 1925, report to accompany H. R. 8233; submitted by Mr. Warren. Apr. 8, 1924. 2 p. (S. rp. 361, 68th Cong. 1st sess.) \* Paper, 5c.
- Navy Department.* Navy Department and naval service appropriation bill, fiscal year 1925, report to accompany H. R. 6820; submitted by Mr. Hale. Apr. 7, calendar day Apr. 9, 1924. 26 p. (S. rp. 363, 68th Cong. 1st sess.) \* Paper, 5c. 24-26407
- Navy Department appropriation bill, [fiscal year] 1925, hearings before subcommittee on H. R. 6820. 1924. ii+287 p. \* Paper, 30c.
- State Department.* Departments of State, Justice, Commerce, and Labor appropriation bill, [fiscal year] 1925, report to accompany H. R. 8359; submitted by Mr. Jones of Washington. Apr. 21, calendar day Apr. 23, 1924. 3 p. (S. rp. 457, 68th Cong. 1st sess.) \* Paper, 5c.
- War Department.* War Department appropriation bill, [fiscal year] 1925, hearings before subcommittee on H. R. 7877. 1924. ii+283 p. \* Paper, 30c.
- War Department appropriation bill, [fiscal year] 1925, report to accompany H. R. 7877; submitted by Mr. Wadsworth. Apr. 10, calendar day Apr. 11, 1924. 5 p. (S. rp. 396, 68th Cong. 1st sess.) \* Paper, 5c.

## BANKING AND CURRENCY COMMITTEE

- Banks and banking.* To amend sec. 25 (a) of act approved Dec. 23, 1913, known as Federal reserve act [relative to reserves of corporations organized under provisions of sec. 25 (a) to engage in international or foreign banking]; report to accompany S. 2965; submitted by Mr. Weller. Apr. 2, 1924. 2 p. (S. rp. 345, 68th Cong. 1st sess.) \* Paper, 5c.
- Virgin Islands.* To extend provisions of national bank act to Virgin Islands of United States, report to accompany S. 2919; submitted by Mr. Weller. Apr. 2, 1924. 3 p. (S. rp. 346, 68th Cong. 1st sess.) \* Paper, 5c.

## CLAIMS COMMITTEE

- A. A. Raven, steamship.* American Transportation Co., report to accompany S. 2952 [to carry out decree of district court for eastern district of Pennsylvania in case of United States, owner of steam dredge Delaware, against steamship A. A. Raven, American Transportation Company, claimant, and to pay amount decreed to be due said company]; submitted by Mr. Bayard. Apr. 10, calendar day Apr. 11, 1924. 5 p. (S. rp. 381, 68th Cong. 1st sess.) \* Paper, 5c.
- Aktieselskabet Marie di Giorgio,* report to accompany H. R. S235 [for relief of Aktieselskabet Marie di Giorgio, Norwegian corporation of Christiania, Norway]; submitted by Mr. Capper. Apr. 10, calendar day Apr. 11, 1924. 2 p. (S. rp. 378, 68th Cong. 1st sess.) \* Paper, 5c.

- Brooklyn Eastern District Terminal*, report to accompany S. 1038 [for relief of Brooklyn Eastern District Terminal]; submitted by Mr. Bruce. Apr. 21, 1924. 2 p. (S. rp. 444, 68th Cong. 1st sess.) \* Paper, 5c.
- Bruusgaard Kiosteruds Dampskibs Aktieselskab*, report to accompany H. R. 8237 [for relief of Bruusgaard Kiosteruds Dampskibs Aktieselskab, Norwegian corporation of Drammen, Norway]; submitted by Mr. Capper. Apr. 10, calendar day Apr. 11, 1924. 2 p. (S. rp. 379, 68th Cong. 1st sess.) \* Paper, 5c.
- Carson, C. C.* C. C. Carson, report to accompany H. R. 2126 [for relief of C. C. Carson]; submitted by Mr. Spencer. Apr. 10, calendar day Apr. 11, 1924. 3 p. (S. rp. 385, 68th Cong. 1st sess.) \* Paper, 5c.
- Charlesworth, William T.* Owner of scow W. T. C. no. 35, report to accompany S. 1039 [for relief of William T. Charlesworth, owner of scow W. T. C. numbered 35]; submitted by Mr. Bruce. Apr. 21, 1924. 2 p. (S. rp. 445, 68th Cong. 1st sess.) \* Paper, 5c.
- Commercial Union Assurance Company, Limited.* Commercial Union Assurance Co. (Ltd.) and others, report to accompany S. 1975 [for relief of Commercial Union Assurance Company (Limited), Federal Insurance Company, American and Foreign Marine Insurance Company, Queen Insurance Company, St. Paul Fire and Marine Insurance Company, and United States Lloyds, and St. Paul Fire and Marine Insurance Company]; submitted by Mr. Bayard. Apr. 10, calendar day Apr. 18, 1924. 15 p. (S. rp. 420, 68th Cong. 1st sess.) \* Paper, 5c.
- Commercial Union Assurance Co. (Ltd.) and others, report to accompany S. 1976 [for relief of Commercial Union Assurance Company (Limited), Federal Insurance Company, American and Foreign Marine Insurance Company, Queen Insurance Company of America, Fireman's Fund Insurance Company, St. Paul Fire and Marine Insurance Company, and United States Lloyds]; submitted by Mr. Bayard. Apr. 10, calendar day Apr. 18, 1924. 18 p. (S. rp. 421, 68th Cong. 1st sess.) \* Paper, 5c.
- Con Rein, schooner.* East La Have Transportation Co. (Ltd.) owner of schooner Con Rein, report to accompany H. R. 2498 [for relief of East LaHave Transportation Company, Limited, owner, A. Picard and Company, owner of cargo, and George H. Corkum, Leopold S. Conrad, Wilson Zinck, Freeman Beck, Sidney Knickle, and Norman E. LeGay, crew of schooner Con Rein, sunk by United States submarine K-4]; submitted by Mr. Bayard. Apr. 10, calendar day Apr. 11, 1924. 3 p. (S. rp. 383, 68th Cong. 1st sess.) \* Paper, 5c.
- Davis Construction Co.*, report to accompany S. 2685 [for relief of Davis Construction Company]; submitted by Mr. Stanfield. Mar. 31, calendar day Apr. 1, 1924. 11 p. (S. rp. 337, 68th Cong. 1st sess.) \* Paper, 5c.
- Dillon, Robert.* Legal representatives of Robert Dillon, report to accompany S. 1834 [for relief of legal representatives of Robert Dillon]; submitted by Mr. Bayard. Apr. 10, calendar day Apr. 11, 1924. 4 p. (S. rp. 380, 68th Cong. 1st sess.) \* Paper, 5c.
- Eastern Transportation Co.*, report to accompany S. 785 [for relief of Eastern Transportation Company]; submitted by Mr. Bruce. Apr. 21, 1924. 2 p. (S. rp. 443, 68th Cong. 1st sess.) \* Paper, 5c.
- Fellows, Rush O.* Rush O. Fellows, report to accompany H. R. 3183 [for relief of Rush O. Fellows]; submitted by Mr. Capper. Apr. 10, calendar day Apr. 11, 1924. 5 p. (S. rp. 375, 68th Cong. 1st sess.) \* Paper, 5c.
- Flagg, William H.* William H. Flagg and others, report to accompany H. R. 4012 [to reimburse William H. Flagg and others]; submitted by Mr. Capper. Apr. 24, calendar day Apr. 25, 1924. 7 p. (S. rp. 465, 68th Cong. 1st sess.) \* Paper, 5c.
- French spoliation claims.* French spoliation claims, hearing on S. 56, for allowance of certain claims for indemnity for spoliations by French prior to July 31, 1801, as reported by Court of Claims, Mar. 20, 1924. 1924. ii+23 p. \* Paper, 5c.
- French spoliations, report to accompany S. 56 [for allowance of certain claims for indemnity for spoliations by French prior to July 31, 1801, as reported by Court of Claims]; submitted by Mr. Spencer. Apr. 10, calendar day Apr. 15, 1924. 9 p. (S. rp. 404, 68th Cong. 1st sess.) \* Paper, 5c.
- Grace, W. R., & Co.* W. R. Grace & Co., report to accompany S. 1037 [for relief of W. R. Grace and Company]; submitted by Mr. Trammell. Mar. 31, 1924. 2 p. (S. rp. 333, 68th Cong. 1st sess.) \* Paper, 5c.

- Great Lakes Engineering Works*, report to accompany S. 698 [for relief of Great Lakes Engineering Works]; submitted by Mr. Bruce. Apr. 10, calendar day Apr. 18, 1924. 2 p. (S. rp. 418, 68th Cong. 1st sess.) \*Paper, 5c.
- Hubbard, Harry R.* Harry Ross Hubbard, report to accompany S. 336 [for relief of Harry Ross Hubbard]; submitted by Mr. Caraway. Apr. 10, calendar day Apr. 14, 1924. 6 p. (S. rp. 401, 68th Cong. 1st sess.) \*Paper, 5c.
- Hutcheson, Bernice.* Bernice Hutcheson, report to accompany H. R. 3143 [for relief of Bernice Hutcheson]; submitted by Mr. Capper. Apr. 10, calendar day Apr. 17, 1924. 9 p. (S. rp. 413, 68th Cong. 1st sess.) \*Paper, 5c.
- Italian Government*, report to accompany S. 2826 [for relief of Italian Government]; submitted by Mr. Bayard. Apr. 10, calendar day Apr. 11, 1924. 6 p. (S. rp. 382, 68th Cong. 1st sess.) \*Paper, 5c.
- Itasca, schooner.* Owner of schooner Itasca, report to accompany S. 51 [for relief of owner of schooner Itasca and her master and crew]; submitted by Mr. Bruce. Apr. 21, 1924. 2 p. (S. rp. 442, 68th Cong. 1st sess.) \*Paper, 5c.
- King, J. R.* J. R. King, report to accompany S. 2669 [for relief of J. R. King]; submitted by Mr. Spencer. Apr. 10, calendar day Apr. 11, 1924. 7 p. (S. rp. 386, 68th Cong. 1st sess.) \*Paper, 5c.
- Langin Field.* Relief for victims of airplane accident at Langin Field, report to accompany S. 1740; submitted by Mr. Capper. Apr. 21, calendar day Apr. 23, 1924. 4 p. (S. rp. 456, 68th Cong. 1st sess.) \*Paper, 5c.
- Loveland, John W., jr.* Capt. John W. Loveland, jr., report to accompany S. 1387 [for payment of amount of war risk insurance policy to beneficiary designated by John W. Loveland, jr.]; submitted by Mr. Spencer. Mar. 31, calendar day Apr. 1, 1924. 6 p. (S. rp. 335, 68th Cong. 1st sess.) \*Paper, 5c.
- Maenair, Archibald L.* Archibald L. Maenair, report to accompany S. 825 [for relief of Archibald L. Maenair]; submitted by Mr. Mayfield. Apr. 10, calendar day Apr. 16, 1924. 6 p. (S. rp. 409, 68th Cong. 1st sess.) \*Paper, 5c.
- Merrill, Mrs. Ivy L.* Ivy L. Merrill, report to accompany S. 2201 [for relief of Ivy L. Merrill]; submitted by Mr. Capper. Apr. 2, 1924. 9 p. (S. rp. 350, 68th Cong. 1st sess.) \*Paper, 5c.
- Morse, Perley, & Co.* Perley Morse & Co., report to accompany S. 2124 [for relief of Perley Morse and Company]; submitted by Mr. Mayfield. Apr. 10, calendar day Apr. 18, 1924. 10 p. (S. rp. 417, 68th Cong. 1st sess.) \*Paper, 5c.
- New York Sanitary Utilization Company.* Owners of New York Sanitary Utilization Co. scow no. 14, report to accompany S. 1040 [for relief of owners of New York Sanitary Utilization Company scow number 14]; submitted by Mr. Bruce. Apr. 21, 1924. 3 p. (S. rp. 446, 68th Cong. 1st sess.) \*Paper, 5c.
- Nickles, George A.* George A. Nickles, report to accompany H. R. 3761 [for relief of George A. Nickles]; submitted by Mr. Capper. Apr. 10, calendar day Apr. 11, 1924. 8 p. (S. rp. 376, 68th Cong. 1st sess.) \*Paper, 5c.
- O'Neil, Mrs. Alice E.* Alice E. O'Neil, report to accompany S. 1574 [for relief of Alice E. O'Neil]; submitted by Mr. Capper. Apr. 24, 1924. 2 p. (S. rp. 459, 68th Cong. 1st sess.) \*Paper, 5c.
- Owens, Mrs. Lena G.* Lena Garagon Owens, report to accompany H. R. 2647 [for relief of Lena Garagon Owens]; submitted by Mr. Capper. Apr. 24, calendar day Apr. 25, 1924. 24 p. (S. rp. 464, 68th Cong. 1st sess.) \*Paper, 5c.
- Patten, Thomas G.* Thomas G. Patten, report to accompany S. 2301 [for relief of Thomas G. Patten]; submitted by Mr. Stanfield. Mar. 31, calendar day Apr. 1, 1924. 8 p. (S. rp. 336, 68th Cong. 1st sess.) \*Paper, 5c.
- Reynolds, Hubert.* Hubert Reynolds, report to accompany H. R. 5541 [for relief of Hubert Reynolds]; submitted by Mr. Capper. Apr. 10, calendar day Apr. 17, 1924. 21 p. (S. rp. 414, 68th Cong. 1st sess.) \*Paper, 5c.
- Rogers, Harry L., jr.* First Lieut. Harry L. Rogers, jr., report to accompany S. 2138 [for relief of Harry L. Rogers, jr.]; submitted by Mr. Harreld. Apr. 10, calendar day Apr. 14, 1924. 7 p. (S. rp. 399, 68th Cong. 1st sess.) \*Paper, 5c.
- Schermerhorn, V. E.* V. E. Schermerhorn and others, report to accompany H. R. 6049 [for relief of V. E. Schermerhorn, E. C. Caley, G. W. Campbell, and Philip Hudspeth]; submitted by Mr. Capper. Apr. 10, calendar day Apr. 11, 1924. 2 p. (S. rp. 377, 68th Cong. 1st sess.) \*Paper, 5c.



- Sharon, Mrs. Eva B.* Eva B. Sharon, report to accompany H. R. 5136 [for relief of Eva B. Sharon]; submitted by Mr. Capper. Apr. 24, calendar day Apr. 25, 1924. 5 p. (S. rp. 466, 68th Cong. 1st sess.) \*Paper, 5c.
- Shearer, David M.* Capt. David McD. Shearer, report to accompany S. 1638 [authorizing Court of Claims to adjudicate claim of David McD. Shearer for compensation for adoption and use and acquisition by Government of his patented inventions]; submitted by Mr. Capper. Apr. 21, calendar day Apr. 23, 1924. 7 p. (S. rp. 455, 68th Cong. 1st sess.) \*Paper, 5c.
- Shymer, Mrs. Anne C.* Estate of Anne C. Shymer, report to accompany S. 2793 [for relief of estate of Anne C. Shymer]; submitted by Mr. Harreld. Apr. 19, calendar day Apr. 14, 1924. 6 p. (S. rp. 400, 68th Cong. 1st sess.) \*Paper, 5c.
- Simpson, Harry.* Harry Simpson, report to accompany S. 773 [to extend benefits of employees' compensation act to Harry Simpson]; submitted by Mr. Bruce. Apr. 21, 1924. 2 p. (S. rp. 447, 68th Cong. 1st sess.) \*Paper, 5c.
- Smith, Arthur A.* Arthur A. Smith, report to accompany S. 2261 [for relief of Arthur A. Smith]; submitted by Mr. Bayard. Mar. 31, 1924. 4 p. (S. rp. 332, 68th Cong. 1st sess.) \*Paper, 5c.
- Southern Pacific Company.* To ascertain cost to Southern Pacific Co. in closing breaks in Colorado River, report to accompany H. R. 6012; submitted by Mr. Spencer. Apr. 10, calendar day Apr. 18, 1924. 19 p. (S. rp. 419, 68th Cong. 1st sess.) \*Paper, 5c.
- Spaight, Daniel A.* Daniel A. Spaight et al., report to accompany S. 588 [for relief of Daniel A. Spaight and others]; submitted by Mr. Stephens. Apr. 4, 1924. 18 p. (S. rp. 352, 68th Cong. 1st sess.) \*Paper, 5c.
- Tainter, Austin G.* Austin G. Tainter, report to accompany S. 2518 [for relief of Austin G. Tainter]; submitted by Mr. Bruce. Apr. 24, calendar day Apr. 25, 1924. 8 p. (S. rp. 467, 68th Cong. 1st sess.) \*Paper, 5c.
- Thompson-Vache Boat Co.*, report to accompany H. R. 2123 [for relief of Thompson-Vache Boat Company, Bonnots Mill, Mo.]; submitted by Mr. Spencer. Apr. 10, calendar day Apr. 11, 1924. 20 p. (S. rp. 384, 68th Cong. 1st sess.) \*Paper, 5c.
- Toulouse, J. H.* J. H. Toulouse, report to accompany S. 354 [for relief of J. H. Toulouse]; submitted by Mr. Mayfield. Apr. 10, calendar day Apr. 16, 1924. 2 p. (S. rp. 408, 68th Cong. 1st sess.) \*Paper, 5c.
- Underwood Typeewriter Co.* and Frank P. Trott, report to accompany H. R. 4647 [for relief of Underwood Typewriter Company and Frank P. Trott]; submitted by Mr. Stephens. Apr. 10, calendar day Apr. 18, 1924. 3 p. (S. rp. 416, 68th Cong. 1st sess.) \*Paper, 5c.
- Williams, Edward T.* Edward T. Williams, report to accompany H. R. 5808 [for relief of Edward T. Williams]; submitted by Mr. Capper. Apr. 10, calendar day Apr. 17, 1924. 11 p. (S. rp. 415, 68th Cong. 1st sess.) \*Paper, 5c.
- Wood, Albert.* Albert Wood, report to accompany S. 147 [for relief of Albert Wood]; submitted by Mr. Trammell. Apr. 24, 1924. 4 p. (S. rp. 458, 68th Cong. 1st sess.) \*Paper, 5c.
- Wooten, Mrs. Elizabeth.* Elizabeth Wooten, report to accompany S. 830 [for relief of Elizabeth Wooten]; submitted by Mr. Trammell. Apr. 10, calendar day Apr. 14, 1924. 12 p. (S. rp. 402, 68th Cong. 1st sess.) \*Paper, 5c.

## COMMERCE COMMITTEE

- Alaska.* Protection of fisheries of Alaska, report to accompany H. R. 8143; submitted by Mr. Jones of Washington. Apr. 21, calendar day Apr. 22, 1924. 6 p. (S. rp. 449, 68th Cong. 1st sess.) \*Paper, 5c.
- Calumet River.* Bridge across Calumet River at Chicago, Ill., report to accompany H. R. S304 [granting consent of Congress to Chicago to construct bridge across Calumet River at or near 100th street in Chicago, county of Cook, Ill.]; submitted by Mr. Ladd. Apr. 21, calendar day Apr. 23, 1924. 1 p. (S. rp. 453, 68th Cong. 1st sess.) \*Paper, 5c.
- Bridge across Calumet River, report to accompany H. R. 2665 [granting consent of Congress to Chicago to construct bridge across Calumet River in vicinity of 134th street in Chicago, county of Cook, Ill.]; submitted by Mr. Ladd. Apr. 10, 1924. 2 p. (S. rp. 369, 68th Cong. 1st sess.) \*Paper, 5c.

- Free zones.* Foreign trade zones in ports of United States, report to accompany S. 2570 [to provide for establishment, operation and maintenance of foreign trade zones in ports of United States, to expedite and encourage foreign commerce, and for other purposes]; submitted by Mr. Jones of Washington. Apr. 24, calendar day Apr. 28, 1924. 36 p. (S. rp. 477, 68th Cong. 1st sess.) \* Paper, 5c. 24—26408
- Mississippi River.* Bridge across Mississippi River at St. Paul, Minn., report to accompany H. R. 8229 [granting consent of Congress to St. Paul, Minn., to construct bridge across Mississippi River in said city]; submitted by Mr. Ladd. Apr. 21, calendar day Apr. 23, 1924. 2 p. (S. rp. 452, 68th Cong. 1st sess.) \* Paper, 5c.
- Bridge across Mississippi River between Carroll County, Ill., and Jackson County, Iowa, report to accompany H. R. 7063 [granting consent of Congress to Illinois and Iowa, or either of them, to construct bridge across Mississippi River, connecting county of Carroll, Ill., and county of Jackson, Iowa]; submitted by Mr. Ladd. Apr. 10, 1924. 2 p. (S. rp. 371, 68th Cong. 1st sess.) \* Paper, 5c.
- Bridge across Mississippi River, St. Paul, Minn., report to accompany S. 2977 [granting consent of Congress to St. Paul, Minn., to construct bridge across Mississippi River in said city]; submitted by Mr. Ladd. Apr. 10, calendar day Apr. 11, 1924. 2 p. (S. rp. 391, 68th Cong. 1st sess.) \* Paper, 5c.
- Ohio River.* Bridge across Ohio River, Ky. and Ind., report to accompany S. 2914 [authorizing construction of bridge across Ohio River approximately midway between Owensboro, Ky., and Rockport, Ind., by Edward T. Franks and Thomas H. Hazelrigg]; submitted by Mr. Ladd. Apr. 2, 1924. 2 p. (S. rp. 351, 68th Cong. 1st sess.) \* Paper, 5c.
- Oostanaula River.* Bridge across Oostanaula River, Ga., report to accompany S. 3025 [to authorize construction of bridge across Oostanaula River in Gordon County, Ga., by Highway Department of Georgia]; submitted by Mr. Ladd. Apr. 10, calendar day Apr. 18, 1924. 2 p. (S. rp. 424, 68th Cong. 1st sess.) \* Paper, 5c.
- Pointe aux Barques Resort Association.* Conveying land to Pointe aux Barques Resort Association, Michigan, report to accompany S. 696 [authorizing and directing Secretary of Commerce to convey land in section 21, township 19 north, range 13 east, Huron County, Mich., to Pointe aux Barques Resort Association]; submitted by Mr. Couzens. Mar. 31, 1924. 2 p. (S. rp. 328, 68th Cong. 1st sess.) \* Paper, 5c.
- St. Marys River.* Bridge across St. Marys River, Fla., report to accompany S. 2929 [granting consent of Congress to Georgia and Florida, through their respective highway departments, to construct bridge across St. Marys River at or near Wilds Landing, Fla.]; submitted by Mr. Fletcher. Apr. 10, 1924. 2 p. (S. rp. 368, 68th Cong. 1st sess.) \* Paper, 5c.
- Ships.* To amend sec. 11 and 12 of merchant marine act, 1920 [so as to permit use of certain funds of Shipping Board for conversion of ships into motor ships], report to accompany H. R. 6202; submitted by Mr. Jones of Washington. Apr. 21, calendar day Apr. 22, 1924. 5 p. (S. rp. 450, 68th Cong. 1st sess.) \* Paper, 5c.
- Susquehanna River.* Bridge across Susquehanna River at Millersburg, Pa., report to accompany H. R. 6810 [granting consent of Congress to Millersburg and Liverpool Bridge Corporation to construct bridge across Susquehanna River at Millersburg, Pa.]; submitted by Mr. Ladd. Apr. 10, 1924. 2 p. (S. rp. 370, 68th Cong. 1st sess.) \* Paper, 5c.
- Bridge across Susquehanna River, report to accompany H. R. 7846 [to extend time for construction of bridge across North Branch of Susquehanna River from Wilkes-Barre to borough of Dorranceton, Pa.]; submitted by Mr. Ladd. Apr. 10, 1924. 1 p. (S. rp. 372, 68th Cong. 1st sess.) \* Paper, 5c.
- Tug Fork.* Bridge across Tug Fork of Big Sandy River between West Virginia and Kentucky, report to accompany H. R. 5218 [granting consent of Congress to Pittsburgh Coal, Land and Railroad Company to construct bridge across Tug Fork of Big Sandy River at or near Nolan, in Mingo County, W. Va., to Kentucky side, in Pike County, Ky.]; submitted by Mr. Ladd. Apr. 21, calendar day Apr. 23, 1924. 2 p. (S. rp. 451, 68th Cong. 1st sess.) \* Paper, 5c.

*White River.* Bridge across White River, report to accompany S. 3116 [to authorize Choctaw, Oklahoma and Gulf Railway Company and Chicago, Rock Island and Pacific Railway Company to construct bridge across White River near De Valls Bluff, Ark.]; submitted by Mr. Sheppard, Apr. 21, calendar day Apr. 23, 1924. 2 p. (S. rp. 454, 68th Cong. 1st sess.) \* Paper, 5c.

## DISTRICT OF COLUMBIA COMMITTEE

*Alleys.* Public alley facilities in square 616 in District of Columbia, report to accompany S. 2265 [for rearrangement of public alley facilities in square 616 in District of Columbia]; submitted by Mr. Ball, Mar. 31, 1924. 2 p. (S. rp. 324, 68th Cong. 1st sess.) \* Paper, 5c.

*Architects and architecture in District of Columbia,* report to accompany S. 933 [for examination and registration of architects and to regulate practice of architecture in District of Columbia]; submitted by Mr. Ball, Apr. 10, calendar day Apr. 11, 1924. 2 p. (S. rp. 390, 68th Cong. 1st sess.) \* Paper, 5c.

*Coroners.* To amend sec. 196 of code of law for District of Columbia [relating to appointment of deputy coroners], report to accompany S. 116; submitted by Mr. Ball, Mar. 31, 1924. 1 p. (S. rp. 323, 68th Cong. 1st sess.) \* Paper, 5c.

*Dentistry.* Practice of dentistry in District of Columbia, report to accompany S. 1785 [to amend act for regulation of practice of dentistry in District of Columbia, and for protection of the people from empiricism in relation thereto, and acts amendatory thereof]; submitted by Mr. Ball, Apr. 10, calendar day Apr. 19, 1924. 3 p. (S. rp. 426, 68th Cong. 1st sess.) [Corrected print.] \* Paper, 5c.

*Medical Society of District of Columbia,* report to accompany H. R. 4122 [to amend act to revive, with amendments, act to incorporate Medical Society of District of Columbia, as amended]; submitted by Mr. Ball, Apr. 10, calendar day Apr. 17, 1924. 3 p. (S. rp. 411, 68th Cong. 1st sess.) \* Paper, 5c.

*National Society of Daughters of American Revolution.* Daughters of American Revolution in Washington, D. C., report to accompany H. R. 837 [to exempt from taxation certain property of Daughters of American Revolution in Washington, D. C.]; submitted by Mr. Ball, Apr. 10, calendar day Apr. 11, 1924. 1 p. (S. rp. 389, 68th Cong. 1st sess.) \* Paper, 5c.

*Optometry.* To regulate practice of optometry in District of Columbia, report to accompany S. 1027; submitted by Mr. Ball, Apr. 10, calendar day Apr. 11, 1924. 1 p. (S. rp. 388, 68th Cong. 1st sess.) \* Paper, 5c.

*Streets.* Extension of Rittenhouse street in District of Columbia, report to accompany S. 2593; submitted by Mr. Ball, Apr. 10, calendar day Apr. 17, 1924. 4 p. (S. rp. 412, 68th Cong. 1st sess.) \* Paper, 5c.

— Widening of Nichols avenue between Good Hope road and S street se., report to accompany S. 1782; submitted by Mr. Ball, Mar. 31, 1924. 2 p. (S. rp. 326, 68th Cong. 1st sess.) \* Paper, 5c.

*Teachers.* Retirement of public-school teachers in District of Columbia, report to accompany S. 1230 [to amend sec. 11 of act for retirement of public-school teachers in District of Columbia, so that provisions of this act shall apply to certain teachers who resigned or were retired from school service prior to June 1, 1919]; submitted by Mr. Ball, Apr. 24, 1924. 2 p. (S. rp. 461, 68th Cong. 1st sess.) \* Paper, 5c.

*Washington Gaslight Company.* Agreement between Secretary of War and Washington Gas Light Co., report to accompany S. 2848 [to validate agreement between Secretary of War, acting on behalf of United States, and Washington Gas Light Company]; submitted by Mr. Ball, Mar. 31, 1924. 3 p. (S. rp. 325, 68th Cong. 1st sess.) \* Paper, 5c.

## EDUCATION AND LABOR COMMITTEE

*Education Department.* To create Department of Education and to encourage education and to encourage States in promotion and support of education, hearings on S. 1337, to create Department of Education, to authorize appropriations for conduct of said Department, to authorize appropriation of money to encourage States in promotion and support of education, and for other purposes, 1924. iv+402 p. il. 2 pl. \* Paper, 45c.

*National Conservatory of Music*, hearing before subcommittee on S. 1320, to establish National Conservatory of Music for education of pupils in music in all its branches, vocal and instrumental, Mar. 25, 1924. 1924. ii+44 p. \* Paper, 5c.

*Rehabilitation of the disabled*, Industrial vocational rehabilitation, report to accompany S. 2590 [to amend sec. 1, 3, and 6 of act for promotion of vocational rehabilitation of persons disabled in industry or otherwise and their return to civil employment]; submitted by Mr. Sterling. Apr. 21, 1924. 5 p. (S. rp. 429, 68th Cong. 1st sess.) \* Paper, 5c.

## FINANCE COMMITTEE

*Calendar*, Legislative calendar, 68th Congress, Apr. 7-29, 1924; no. 15-18, 1924, various paging, 4° †

*Internal revenue*, Internal revenue bill of 1924, minority views to accompany H. R. 6715; submitted by Mr. Jones of New Mexico. Apr. 21, calendar day Apr. 22, 1924. 16 p. 1 tab. (S. rp. 398, pt. 2, 68th Cong. 1st sess.) \* Paper, 5c.

— Internal revenue bill of 1924, report to accompany H. R. 6715; submitted by Mr. Smoot. Apr. 10, calendar day Apr. 12, 1924. 48 p. (S. rp. 398 [pt. 1], 68th Cong. 1st sess.) \* Paper, 5c. 24-26409

*Soldiers*, To provide adjusted compensation for veterans of World War, minority views to accompany H. R. 7959; submitted by Mr. Walsh of Massachusetts. Apr. 21, 1924. 4 p. (S. rp. 403, pt. 2, 68th Cong. 1st sess.) \* Paper, 5c.

— To provide adjusted compensation for veterans of World War, report to accompany H. R. 7959; submitted by Mr. Curtis. Apr. 10, calendar day Apr. 15, 1924. 11 p. (S. rp. 403 [pt. 1], 68th Cong. 1st sess.) \* Paper, 5c.

*Veterans' Bureau*, United States Veterans' Bureau (war risk insurance act), report to accompany S. 2257 [to consolidate, codify, revise, and reenact laws affecting establishment of Veterans' Bureau and administration of war risk insurance act, as amended, and vocational rehabilitation act, as amended]; submitted by Mr. Reed of Pennsylvania. Apr. 10, calendar day Apr. 11, 1924. 9 p. (S. rp. 397, 68th Cong. 1st sess.) \* Paper, 5c.

— Veterans' Bureau codification act, hearings before subcommittee on S. 2257, to consolidate, codify, revise, and reenact laws affecting establishment of Veterans' Bureau and administration of war risk insurance act, as amended, and vocational rehabilitation act, as amended, Feb. 21-Mar. 6, 1924, with letter and critique of bill from director of Veterans' Bureau. 1924. ii+175 p. \* Paper, 15c.

## FOREIGN RELATIONS COMMITTEE

*Calendar*, 68th Congress, 1st session, Apr. 9, 1924; no. 6. 1924. 16 p. 4° †

*Cumming, Hugh S.* Granting permission to Hugh S. Cumming, surgeon general of Public Health Service, to accept certain decorations bestowed upon him by Republics of France and Poland, report to accompany S. J. Res. 100; submitted by Mr. Swanson. Apr. 2, 1924. 1 p. (S. rp. 349, 68th Cong. 1st sess.) \* Paper, 5c.

*Diaz, Salvador B.* To authorize payment of indemnity to Government of Nicaragua on account of damages alleged to have been done to property of Salvador Buitrago Diaz by United States marines, on Feb. 6, 1921, report to accompany S. 2455; submitted by Mr. Shipstead. Apr. 4, 1924. 3 p. (S. rp. 355, 68th Cong. 1st sess.) \* Paper, 5c.

*Interparliamentary Union*, report to accompany S. J. Res. 104 [requesting the President to invite Interparliamentary Union to meet in Washington City in 1925, and authorizing appropriation to defray expenses of meeting]; submitted by Mr. Lodge. Apr. 10, calendar day Apr. 18, 1924. 2 p. (S. rp. 425, 68th Cong. 1st sess.) \* Paper, 5c.

*Murphy, Dominic I.* Authorizing Dominic I. Murphy, consul general of United States, to accept silver fruit bowl presented to him by British Government, report to accompany S. 1639; submitted by Mr. Swanson. Apr. 2, 1924. 1 p. (S. rp. 348, 68th Cong. 1st sess.) \* Paper, 5c.

*Nicaragua*, To authorize payment of indemnity to Government of Nicaragua on account of killing and wounding of Nicaraguans in encounters with United States marines, report to accompany S. 2457; submitted by Mr. Shipstead. Apr. 4, 1924. 5 p. (S. rp. 354, 68th Cong. 1st sess.) \* Paper, 5c.

*Rio Grande.* Providing for study of equitable use of Rio Grande with Mexico, below Fort Quitman, Tex., report to accompany S. 2998; submitted by Mr. Lodge. Apr. 24, calendar day Apr. 26, 1924. 2 p. (S. rp. 474, 68th Cong. 1st sess.) \* Paper, 5c.

*Tozier, Dorr F.* Granting permission to Commander Dorr F. Tozier to accept gift from King of Great Britain, report to accompany S. 1698; submitted by Mr. Swanson. Apr. 2, 1924. 1 p. (S. rp. 347, 68th Cong. 1st sess.) \* Paper, 5c.

## IMMIGRATION COMMITTEE

*Immigration.* Selective immigration legislation, extracts from hearings on S. 2365 and S. 2576: [Social and economic aspects of immigration, statement on behalf of Railway Business Association, Mar. 8, 1924, by Frank W. Noxon, secretary]. 1924. [1]+2 p. \* Paper, 5c.

— Selective immigration legislation, hearings on S. 2365 and S. 2576, to limit immigration of aliens into United States and to provide system of selection in connection therewith, Feb. 13–Apr. 8, 1924. 1924. iii+314 p. \* Paper, 30c.

*Japanese immigration legislation,* hearings on S. 2576, to limit immigration of aliens into United States, Mar. 11–15, 1924. 1924. iii+170 p. \* Paper, 15c.

## INDIAN AFFAIRS COMMITTEE

*Bell, Richard.* Cancellation of allotments made to Richard Bell, deceased, report to accompany H. R. 3900 [to cancel 2 allotments made to Richard Bell, deceased, embracing land within Round Valley Indian Reservation, Calif.]; submitted by Mr. Harreld. Apr. 21, 1924. 2 p. (S. rp. 435, 68th Cong. 1st sess.) \* Paper, 5c.

*Blackfeet Reservation.* Disposal of homestead allotments of deceased allottees within Blackfeet Indian Reservation, Mont., report to accompany H. R. 2879; submitted by Mr. Harreld. Apr. 24, 1924. 2 p. (S. rp. 460, 68th Cong. 1st sess.) \* Paper, 5c.

*Cherokee Indians.* Providing for final disposition of affairs of eastern band of Cherokee Indians of North Carolina, report to accompany H. R. 3852; submitted by Mr. Harreld. Mar. 31, 1924. 4 p. (S. rp. 331, 68th Cong. 1st sess.) \* Paper, 5c.

\* *Choctaw Indians.* To adjudicate claims of Choctaw and Chickasaw Indians, report to accompany H. R. 5325 [conferring jurisdiction upon Court of Claims to hear, examine, adjudicate, and enter judgment in any claims which Choctaw and Chickasaw Indians may have against United States]; submitted by Mr. Harreld. Apr. 21, 1924. 4 p. (S. rp. 440, 68th Cong. 1st sess.) \* Paper, 5c.

— To amend act authorizing payment of Choctaw and Chickasaw town-site fund, and for other purposes [so as to provide for payment of shares of deceased Indians to their heirs], report to accompany H. R. 4462; submitted by Mr. Harreld. Apr. 21, 1924. 3 p. (S. rp. 436, 68th Cong. 1st sess.) \* Paper, 5c.

*Comanche Indians.* To compensate 3 Comanche Indians of Kiowa Reservation, report to accompany H. R. 2881 [to compensate Nehio or Len Parker, Arrushe, and Neho, Comanche Indians of Kiowa Reservation]; submitted by Mr. Harreld. Apr. 21, 1924. 2 p. (S. rp. 432, 68th Cong. 1st sess.) \* Paper, 5c.

*Crane, Mary.* Cancellation of allotment of land made to Mary Crane, deceased Indian, report to accompany H. R. 3800 [to cancel all allotment of land made to Mary Crane or Ho-tah-kah-win-kaw, deceased Indian, embracing land within Winnebago Indian Reservation, Nebr.]; submitted by Mr. Harreld. Apr. 21, 1924. 2 p. (S. rp. 434, 68th Cong. 1st sess.) \* Paper, 5c.

*Creek Indians.* Authorizing Court of Claims to adjudicate claims of Creek Indians, report to accompany H. R. 7913; submitted by Mr. Harreld. Apr. 21, 1924. 2 p. (S. rp. 437, 68th Cong. 1st sess.) \* Paper, 5c.

*Fort Hall Reservation.* Authorizing acquiring of Indian lands on Fort Hall Indian Reservation, Idaho, for reservoir purposes in connection with Minidoka irrigation project, report to accompany S. 2902; submitted by Mr. Harreld. Mar. 31, 1924. 3 p. (S. rp. 330, 68th Cong. 1st sess.) \* Paper, 5c.

- Fort Peck Reservation.* Authorizing expenditure of Fort Peck 4 per cent fund now standing to credit of Fort Peck Indians of Montana in Treasury, report to accompany S. J. Res. 103; submitted by Mr. Harreld. Apr. 21, 1924. 2 p. (S. rp. 438, 68th Cong. 1st sess.) \* Paper, 5c.
- Indian reservations.* To permit leasing of unallotted lands of Indians for oil and gas purposes for stated term and as long thereafter as oil or gas is found in paying quantities, report to accompany S. 2314; submitted by Mr. Harreld. Apr. 2, 1924. 2 p. (S. rp. 344, 68th Cong. 1st sess.) \* Paper, 5c.
- Indians.* To authorize Secretary of Interior to issue certificates of citizenship to Indians, report to accompany H. R. 6355 [granting citizenship to Indians]; submitted by Mr. Harreld. Apr. 21, 1924. 3 p. (S. rp. 441, 68th Cong. 1st sess.) \* Paper, 5c.
- Jack, Isaac.* Authorizing removal of restrictions from 40 acres of allotment of Isaac Jack, Seneca Indian, report to accompany H. R. 1629; submitted by Mr. Harreld. Apr. 7, 1924. 2 p. (S. rp. 358, 68th Cong. 1st sess.) \* Paper, 5c.
- Kansa Indians.* To authorize extension of period of restriction against alienation on homestead allotments made to members of Kansas or Kaw tribe of Indians in Oklahoma, report to accompany H. R. 2887; submitted by Mr. Harreld. Apr. 21, 1924. 3 p. (S. rp. 433, 68th Cong. 1st sess.) \* Paper, 5c.
- Kansa Reservation.* To authorize leasing for mining purposes of unallotted lands in Kaw [or Kansa] Reservation, Okla., report to accompany S. 2798; submitted by Mr. Harreld. Apr. 2, 1924. 1 p. (S. rp. 342, 68th Cong. 1st sess.) \* Paper, 5c.
- L'Anse Reservation.* For relief of settlers and claimants to section 16, lands in L'Anse and Vieux Desert Indian Reservation, Mich., report to accompany S. 1237; submitted by Mr. Harreld. Apr. 2, 1924. 2 p. (S. rp. 340, 68th Cong. 1st sess.) \* Paper, 5c.
- Piute Indians.* To amend act authorizing appropriation to meet proportionate expenses of providing drainage system for Piute Indian lands in Nevada within Newlands reclamation project of Reclamation Service, report to accompany S. 1203; submitted by Mr. Harreld. Apr. 2, 1924. 2 p. (S. rp. 339, 68th Cong. 1st sess.) \* Paper, 5c.
- Pyramid Lake Reservation.* For relief of settlers and town-site occupants of lands in Pyramid Lake Indian Reservation, Nev., report to accompany S. 1309; submitted by Mr. Harreld. Apr. 2, 1924. 2 p. (S. rp. 341, 68th Cong. 1st sess.) \* Paper, 5c.
- Rowell, James F.* Providing for allotment of land from Kiowa, Comanche, and Apache Indian Reservation, Okla., to J. F. Rowell, enrolled member of Kiowa tribe, report to accompany S. 2526; submitted by Mr. Harreld. Apr. 21, 1924. 2 p. (S. rp. 439, 68th Cong. 1st sess.) \* Paper, 5c.
- Saginaw Indians.* To amend act for relief of Chippewa Indians in Michigan, report to accompany H. R. 694 [to amend act for relief of Saginaw, Swan Creek, and Black River Band of Chippewa Indians in Michigan, so as to increase limit of attorneys' fees]; submitted by Mr. Harreld. Apr. 21, 1924. 2 p. (S. rp. 431, 68th Cong. 1st sess.) \* Paper, 5c.
- Temoak Indians.* Authorizing Secretary of Interior to purchase tract of land, with sufficient water right attached, for use and occupancy of Temoak band of homeless Indians located at Ruby Valley, Nev., report to accompany S. 1308; submitted by Mr. Harreld. Apr. 2, 1924. 2 p. (S. rp. 343, 68th Cong. 1st sess.) \* Paper, 5c.

## INTERNAL REVENUE BUREAU, SELECT COMMITTEE ON INVESTIGATION OF

- Internal Revenue Bureau.* Investigation of Bureau of Internal Revenue, hearings pursuant to S. Res. 168, authorizing appointment of special committee to investigate Bureau of Internal Revenue, Mar. 14[-Apr. 2], 1924. 1924. pts. 1, 2. [vii]+1-463 p. \* Paper, each pt. 25c.

## INTERSTATE COMMERCE COMMITTEE

- Industrial arbitration.* Arbitration between carriers and employees, boards of adjustment, hearings before subcommittee on S. 2646, for expeditious and prompt settlement, mediation, conciliation, and arbitration of disputes between carriers and their employees and subordinate officials, Mar. 18-Apr. 7, 1924. 1924. iii+364 p. \* Paper, 35c.

*Railroad-cars.* Protection of railway baggage and express car employees, hearings before subcommittee on S. 863 and H. R. 4107, bills for protection of persons employed on railway baggage cars and railway express cars, Mar. 11, 1924. 1924. iii+163 p. [Hearings held on Mar. 20 and 21, 1924, are included.] \* Paper, 15c.

— Safety of passengers and employees on railroads, hearing before subcommittee on S. 1499, to promote safety of passengers and employees upon railroads by prohibiting use of wooden cars under certain circumstances, Mar. 21, 1924. 1924. ii+8 p. \* Paper, 5c.

## IRRIGATION AND RECLAMATION COMMITTEE

*Reclamation of land.* Development of irrigation projects, hearing on development of irrigation projects and deferring of payments of reclamation charges, Mar. 21, 1924. 1924. pt. 2, ii+21-55 p. [Part 1 appeared in Monthly catalogue for Mar. 1924, p. 541.] \* Paper, 5c.

— Funds for maintenance of reclamation projects, report to accompany S. 2836 [relating to deposit of funds available for maintenance of reclamation projects]; submitted by Mr. McNary. Apr. 21, 1924. 2 p. (S. rp. 430, 68th Cong. 1st sess.) \* Paper, 5c.

## JUDICIARY COMMITTEE

*American Academy in Rome.* Relating to American Academy in Rome, report to accompany S. 2834; submitted by Mr. Brandegee. Apr. 24, calendar day Apr. 26, 1924. 2 p. (S. rp. 473, 68th Cong. 1st sess.) \* Paper, 5c.

*Child labor* amendment, report to accompany S. J. Res. 1 [proposing amendment to Constitution of United States giving Congress power to limit or prohibit child labor]; submitted by Mr. Shorridge. Apr. 10, calendar day Apr. 15, 1924. 16 p. (S. rp. 406, 68th Cong. 1st sess.) \* Paper, 5c. 24-26410

*Clerks of United States courts.* Fees of clerks of United States courts, etc., hearing before subcommittee on S. 2173, S. 2174, S. 2175, S. 2176, S. 2177, S. 2178, and 2179, Mar. 25, 1924. 1924. ii+16 p. \* Paper, 5c.

*Courts of United States.* Appellate jurisdiction of Federal courts, report to accompany S. 2060 [to amend judicial code, further to define jurisdiction of Circuit Courts of Appeal and of Supreme Court, and for other purposes]; submitted by Mr. Cummins. Apr. 7, calendar day Apr. 8, 1924. 4 p. (S. rp. 362, 68th Cong. 1st sess.) \* Paper, 5c.

*National banks.* Escheat of unclaimed moneys in national banks, hearing before subcommittee on S. 111, to amend sec. 5219, Revised statutes, Mar. 25, 1924; [statement of Frank M. Eastman]. 1924. ii+7 p. \* Paper, 5c.

## JUSTICE DEPARTMENT, SELECT COMMITTEE ON INVESTIGATION OF

*Daugherty, Harry M.* Investigation of Attorney General, hearings pursuant to S. Res. 157, directing committee to investigate failure of Attorney General to prosecute or defend certain criminal and civil actions wherein the Government is interested, Mar. 12 [-Apr. 4], 1924. 1924. pts. 1-4, [xv]+1-1034 p. il. [Pt. 4 has title: Investigation of Hon. Harry M. Daugherty, formerly Attorney General of United States.] \* Paper, pt. 1, 25c.; \* pts. 2 and 4, each 30c.; \* pt. 3, 20c.

*Daugherty, Mal S.* M. S. Daugherty, report [that M. S. Daugherty is in contempt of authority of committee and of Senate]; submitted by Mr. Brookhart. Apr. 24, calendar day Apr. 26, 1924. 5 p. (S. rp. 475, 68th Cong. 1st sess.) \* Paper, 5c.

## LIBRARY COMMITTEE

*San Martin, José de.* Equestrian statue of General San Martin, report to accompany S. J. Res. 106 [authorizing erection on public grounds in Washington, D. C., of equestrian statue of General San Martin which the people of Argentina have presented to United States]; submitted by Mr. Pepper. Apr. 10, 1924. 2 p. (S. rp. 367, 68th Cong. 1st sess.) \* Paper, 5c.

## MILITARY AFFAIRS COMMITTEE

- Carlisle Barracks reservation*, report to accompany S. 2949 [authorizing Secretary of War to sell portion of Carlisle Barracks reservation]; submitted by Mr. Wadsworth. Apr. 7, 1924. 2 p. (S. rp. 359, 68th Cong. 1st sess.) \* Paper, 5c.
- Corinth, Miss.* Construction of water and sewer mains in Corinth, Miss., report to accompany S. 3026 [to permit Corinth, Miss., to construct water and sewer mains under and along Government approach roadway to Corinth National Cemetery]; submitted by Mr. Fletcher. Apr. 24, calendar day Apr. 26, 1924. 1 p. (S. rp. 472, 68th Cong. 1st sess.) \* Paper, 5c.
- Crockett, Fort.* Authorizing use of Government buildings at Fort Crockett, Tex., report to accompany S. 2736 [authorizing use of Government buildings at Fort Crockett, Tex., for occupancy during State convention of Texas Shriners]; submitted by Mr. Sheppard. Mar. 31, 1924. 1 p. (S. rp. 321, 68th Cong. 1st sess.) \* Paper, 5c.
- Davison, Eustacio B.* Eustacio B. Davison, report to accompany S. 513 [for relief of Eustacio B. Davison]; submitted by Mr. Sheppard. Apr. 7, 1924. 3 p. (S. rp. 357, 68th Cong. 1st sess.) \* Paper, 5c.
- Hamilton, Robert F.* Robert F. Hamilton, report to accompany S. 106 [for relief of Robert F. Hamilton]; submitted by Mr. Sheppard. Apr. 10, calendar day Apr. 19, 1924. 2 p. (S. rp. 427, 68th Cong. 1st sess.) \* Paper, 5c.
- Hoboken Manufacturers' Railroad.* Sale of Hoboken Shore Line, hearing on S. 2287, to permit Secretary of War to dispose of and Port of New York Authority to acquire Hoboken Shore Line, Mar. 21, 1924. 1924. iii+76 p. \* Paper, 10c.
- Sale of Hoboken Shore Line, report to accompany S. 2287 [to permit Secretary of War to dispose of and Port of New York Authority to acquire Hoboken Manufacturers' Railroad]; submitted by Mr. Wadsworth. Apr. 4, 1924. 5 p. (S. rp. 353, 68th Cong. 1st sess.) \* Paper, 5c.
- Leavenworth, Fort.* Transfer to jurisdiction of Department of Justice of portion of Fort Leavenworth reservation in Missouri, report to accompany H. R. 6207; submitted by Mr. Capper. Apr. 24, calendar day Apr. 25, 1924. 2 p. (S. rp. 470, 68th Cong. 1st sess.) \* Paper, 5c.
- Long, Frederic K.* Frederic K. Long, report to accompany S. 2922 [to authorize the President to reconsider case of Frederic K. Long and to reappoint him captain in Regular Army]; submitted by Mr. Wadsworth. Apr. 10, calendar day Apr. 18, 1924. 2 p. (S. rp. 422, 68th Cong. 1st sess.) \* Paper, 5c.
- Medals* to 2 Texas cavalry brigades, report to accompany H. R. 593 [authorizing issuance of service medals to officers and enlisted men of 2 brigades of Texas cavalry organized under authority from War Department under date of Dec. 8, 1917, and authorizing appropriation therefor, and further authorizing wearing by such officers and enlisted men on occasions of ceremony of uniform lawfully prescribed to be worn by them during their service]; submitted by Mr. Sheppard. Mar. 31, 1924. 4 p. (S. rp. 322, 68th Cong. 1st sess.) \* Paper, 5c.
- Miller, Edgar W.* Edgar William Miller, report to accompany S. 3170 [for relief of Edgar William Miller]; submitted by Mr. Wadsworth. Apr. 24, calendar day Apr. 25, 1924. 3 p. (S. rp. 471, 68th Cong. 1st sess.) \* Paper, 5c.
- National defense.* To provide for national defense, hearing on S. 2561, to provide further for national security and defense [by authorizing, in national emergency, drafting of unorganized militia, conscription of material resources and industrial organizations and services, and regulation of prices]. Apr. 10, 1924. 1924. ii+33 p. \* Paper, 5c.
- New York Canal and Great Lakes Corporation.* Modification of contracts with New York Canal and Great Lakes Corporation, hearing on S. J. Res. 102, authorizing Secretary of War to modify certain contracts entered into for sale of boats, barges, tugs, and other transportation facilities intended for operation upon New York State Barge Canal, Mar. 28, 1924. 1924. ii+36 p. \* Paper, 5c.



*New York Canal and Great Lakes Corporation*—Continued. Modification of contracts with New York Canal & Great Lakes Corporation, report to accompany S. J. Res. 102 [authorizing Secretary of War to modify certain contracts entered into for sale of boats, barges, tugs, and other transportation facilities intended for operation upon New York State Barge Canal]; submitted by Mr. Wadsworth. Apr. 21, 1924. 9 p. (S. rp. 428, 68th Cong. 1st sess.) \*Paper, 5c.

*Philadelphia, Pa.* Widen Haines street in front of national cemetery, Philadelphia, Pa., report to accompany H. R. 4981; submitted by Mr. Reed of Pennsylvania. Apr. 24, calendar day Apr. 26, 1924. 2 p. (S. rp. 476, 68th Cong. 1st sess.) \*Paper, 5c.

*Tucker, Albert O.* Albert O. Tucker, report to accompany S. 2035 [for relief of Albert O. Tucker]; submitted by Mr. Cameron. Apr. 10, calendar day Apr. 18, 1924. 3 p. (S. rp. 423, 68th Cong. 1st sess.) \*Paper, 5c.

*Varnum, Mrs. Margaret I.* Margaret I. Varnum, report to accompany S. 246 [for relief of Margaret I. Varnum]; submitted by Mr. Bursum. Apr. 10, calendar day Apr. 15, 1924. 3 p. (S. rp. 407, 68th Cong. 1st sess.) \*Paper, 5c.

*William and Mary College.* To loan to College of William and Mary in Virginia 2 of cannon surrendered by British at Yorktown on Oct. 19, 1781, report to accompany H. R. 1831; submitted by Mr. Wadsworth. Apr. 7, 1924. 3 p. (S. rp. 360, 68th Cong. 1st sess.) \*Paper, 5c.

#### NAVAL AFFAIRS COMMITTEE

*Naval Air Station, Pensacola.* Authorizing Secretary of Navy to accept lands in vicinity of Pensacola, Fla., to assure suitable water supply for Naval Air Station at Pensacola, report to accompany S. 2928; submitted by Mr. Trammell. Apr. 10, 1924. 2 p. (S. rp. 373, 68th Cong. 1st sess.) \*Paper, 5c.

— United States Naval Air Station, Pensacola, Fla., report to accompany amendment intended to be proposed by Mr. Trammell to H. R. 6820 [making appropriations for Navy Department and naval service, fiscal year 1925]; submitted by Mr. Trammell. Apr. 10, 1924. 2 p. (S. rp. 374, 68th Cong. 1st sess.) [Proposed amendment is to authorize Secretary of Navy to accept lands in vicinity of Pensacola, Fla., to assure suitable water supply for Naval Air Station at Pensacola, Fla.] \*Paper, 5c.

*Naval Reserve and Marine Corps Reserve.* hearings before subcommittee on S. 1807, for creation, organization, administration, and maintenance of Naval Reserve and Marine Corps Reserve, Mar. 12-19, 1924. 1924. ii+133 p. \*Paper, 15c.

*Officers, Navy.* Equalization of promotion of officers of Navy, hearings before subcommittee on S. 1806, for equalization of promotion of officers of staff corps of Navy with officers of the line, Mar. 17-19, 1924. 1924. ii+122 p. \*Paper, 15c.

#### POST OFFICES, AND POST ROADS COMMITTEE

*Mail matter.* Providing that unpaid letters of 1st-class shall be transmitted to destination and postage thereon paid upon delivery, report to accompany S. 2513; submitted by Mr. Sterling. Apr. 7, calendar day Apr. 9, 1924. 1 p. (S. rp. 365, 68th Cong. 1st sess.) \*Paper, 5c.

— To extend insurance and collect-on-delivery service to 3d-class mail, report to accompany H. R. 4442; submitted by Mr. Sterling. Apr. 7, calendar day Apr. 9, 1924. 1 p. (S. rp. 366, 68th Cong. 1st sess.) \*Paper, 5c.

*Postal salaries.* joint hearings before subcommittee of Committees on Post Offices and Post Roads on S. 1898, H. R. 4123, and H. R. 7016, bills relative to salaries and compensation of employees in postal service, Mar. 3-10, 1924. 1924. pt. 1, ii+1-766+xxxii p. [These hearings were held at joint meetings of the subcommittees of the Senate Committee on Post Offices and Post Roads and the House Committee on Post Office and Post Roads.] \*Paper, 75c.

*Postmasters.* Prescribing certain qualifications of postmasters of offices of 1st, 2d, and 3d class, report to accompany S. 819; submitted by Mr. Sterling. Apr. 7, calendar day Apr. 9, 1924. 2 p. (S. rp. 364, 68th Cong. 1st sess.) \*Paper, 5c.

## PUBLIC BUILDINGS AND GROUNDS COMMITTEE

*Corpus Christi, Tex.* Authorizing sale of Veterans' Bureau hospital at Corpus Christi, Tex., report to accompany S. 2100; submitted by Mr. Shipstead. Mar. 31, calendar day Apr. 1, 1924. 2 p. (S. rp. 334, 68th Cong. 1st sess.) \* Paper, 5c.

## PUBLIC LANDS AND SURVEYS COMMITTEE

*Adger, Idaho.* Sale of lands for railroad purposes, report to accompany H. R. 7500 [to authorize sale of lands at or near Adger, Ada County, Idaho, for railroad purposes, to Oregon Short Line Railroad Company]; submitted by Mr. Smoot. Apr. 24, 1924. 2 p. (S. rp. 462, 68th Cong. 1st sess.) \* Paper, 5c.

*Assiniboine, Fort.* Fort Assiniboine abandoned military reservation, Mont., report to accompany S. J. Res. 90 [providing extension of time for payment by entrymen of lands on Fort Assiniboine abandoned military reservation, Mont.]; submitted by Mr. Ladd. Apr. 10, calendar day Apr. 11, 1924. 1 p. (S. rp. 395, 68th Cong. 1st sess.) \* Paper, 5c.

*Calendar.* Legislative calendar, 68th Congress, Apr. 25, 1924; no. 7. [1924.] 34 p. 4° ‡

*Flomaton, Ala.* To quiet titles to land in Flomaton, Ala., report to accompany H. R. 4437; submitted by Mr. Ladd. Apr. 24, calendar day Apr. 25, 1924. 2 p. (S. rp. 469, 68th Cong. 1st sess.) \* Paper, 5c.

*Fort Berthold Indian Reservation, N. Dak.* report to accompany H. R. 4494 [authorizing extensions of time for payment of purchase money due under homestead entries and Government land purchases within Fort Berthold Indian Reservation, N. Dak.]; submitted by Mr. Ladd. Apr. 10, calendar day Apr. 11, 1924. 3 p. (S. rp. 394, 68th Cong. 1st sess.) \* Paper, 5c.

*Game.* Withdrawal of lands for protection of game animals and birds [in South Dakota], report to accompany S. 2761; submitted by Mr. Norbeck. Apr. 24, calendar day Apr. 28, 1924. 2 p. (S. rp. 478, 68th Cong. 1st sess.) \* Paper, 5c.

*Homestead.* Validating certain applications for and entries of public lands, report to accompany S. 2975; submitted by Mr. Ladd. Apr. 10, calendar day Apr. 11, 1924. 9 p. (S. rp. 393, 68th Cong. 1st sess.) \* Paper, 5c.

*Kaup, William.* William Kaup, report to accompany S. 953 [for relief of William Kaup]; submitted by Mr. Ladd. Apr. 10, calendar day Apr. 11, 1924. 2 p. (S. rp. 392, 68th Cong. 1st sess.) \* Paper, 5c.

*Militia Target Range Reservation, Utah.* report to accompany S. 1733 [to authorize Secretary of War to secure for United States title to certain private lands contiguous to and within Militia Target Range Reservation, Utah]; submitted by Mr. Smoot. Apr. 10, calendar day Apr. 11, 1924. 2 p. (S. rp. 387, 68th Cong. 1st sess.) \* Paper, 5c.

*Naval petroleum reserves.* Leases upon naval oil reserves, hearings pursuant to S. Res. 147, Mar. 12 [-Apr. 2], 1924. 1924. pts. 11, 12. [vii]+2667-3072 p. \* Paper, pt. 11, 15c.; \* pt. 12, 25c.

— Same, index, pts. 1-8, 1924. ix p. \* Paper, 5c.

*New Mexico.* To amend act to enable people of New Mexico to form constitution and State Government and be admitted into the Union on equal footing with original States [relative to payment of drainage assessments on lands granted under this act], report to accompany S. 1660; submitted by Mr. Bursum. Apr. 2, 1924. 1 p. (S. rp. 338, 68th Cong. 1st sess.) \* Paper, 5c.

*Northern Pacific Railway.* Directing Secretary of Interior to withhold his approval of adjustment of Northern Pacific land grants, report to accompany S. J. Res. 82; submitted by Mr. Ladd. Mar. 31, 1924. 5 p. (S. rp. 327, 68th Cong. 1st sess.) \* Paper, 5c.

*Rocky Mountain National Park.* Transfer of certain lands from Rocky Mountain National Park to Colorado National Forest, report to accompany H. R. 2713; submitted by Mr. Ladd. Apr. 24, calendar day Apr. 25, 1924. 2 p. (S. rp. 468, 68th Cong. 1st sess.) \* Paper, 5c.

## TERRITORIES AND INSULAR POSSESSIONS COMMITTEE

*Philippine independence,* hearings on S. 912, providing for withdrawal of United States from Philippine Islands, Feb. 11-Mar. 3, 1924. 1924. ii+119 p. [The hearing held on Mar. 6, 1924, is included.] \* Paper, 10c.

*Porto Rico.* Civil government of Porto Rico, hearings on S. 2448, to amend organic act of Porto Rico, S. 2571, to extend provisions of certain [Federal aid] laws to Porto Rico, S. 2572, to purchase grounds, erect and repair buildings for customhouses, offices, and warehouses in Porto Rico. S. 2573, to amend and reenact sec. 20, 22, and 50 of act to provide civil government for Porto Rico [relating to salaries], Feb. 16-Mar. 7, 1924. 1924. ii+85 p. \* Paper, 10c.

— To amend organic act of Porto Rico, report to accompany S. 2448; submitted by Mr. Willis. Apr. 7, 1924. 9 p. (S. rp. 356, 68th Cong. 1st sess.) \* Paper, 5c.

WHEELER, BURTON K., SELECT COMMITTEE ON INVESTIGATION OF CHARGES AGAINST

*Wheeler, Burton K.* Charges against Senator Burton K. Wheeler, of Montana, hearings pursuant to S. Res. 206, to investigate facts in relation to charges made in indictment returned against Senator Burton K. Wheeler in district court for Montana, Apr. 17, 1924. 1924. pt. 1, ii+1-41 p. \* Paper, 5c.

## COURT OF CLAIMS

*Beckstrom, Ross P., Company.* Ross P. Beckstrom Company v. United States; evidence for plaintiff. [1924.] no. C-1019, p. 23-45. ‡

*Cases decided in Court of Claims at term of 1922-23, with abstract of decisions of Supreme Court in appealed cases, Oct. 1922-June, 1923; reported by Harry N. Stull.* 1924. v. 58, xxiv+754 p. il. \* Cloth, \$1.75.

*Cheyenne Milling Company v.* United States; evidence for defendant. [1924.] no. 34739, p. 67-98. ‡

*Clark, Harold Lyman Clark v.* United States; evidence [for claimant]. [1924.] no. B-63, p. 9-10. ‡

*Cuyahoga Stamping & Machine Co. v.* United States; findings of fact [conclusion of law and memorandum], decided Apr. 14, 1924. [1924.] Law no. 114-A, 2 p. ‡

*DeGroot, John DeGroot v.* United States; evidence [for claimant]. 1924. no. C-889, p. 5. ‡

*Early & Daniel Company v.* United States; evidence for defendant. [1924.] no. 238-A, p. 83-94. ‡

*Garrison, Joshua Garrison, jr., v.* United States; evidence for claimant. [1924.] no. 116-A, p. 25-27. ‡

*Harris, Smith A. Harris v.* United States; evidence [for claimant]. [1924.] no. C-938, p. 5-6. ‡

*Houston and Texas Central Railroad Company v.* United States; evidence for defendant. [1924.] no. C-264, p. 11-17. ‡

*Morgan's Louisiana and Texas Railroad and Steamship Co. v.* United States; evidence for defendant. [1924.] no. C-266, p. 13-18. ‡

*Peabody, Henry W., & Co.* Henry W. Peabody & Company v. United States; [evidence for defendant]. [1924.] no. B-425, p. 23-34. ‡

*Pittsburgh & West Virginia Railroad Co. v.* United States; evidence for plaintiff. [1924.] no. C-32, p. 21-44. ‡

*Reading Company* [successor to Philadelphia & Reading Railway] v. United States; evidence for claimant. [1924.] no. 34747, p. 219-225. ‡

*Southern Pacific Company v.* United States; evidence for defendant. [1924.] no. B-418, p. 23-33. ‡

*Texas & New Orleans Railroad Company v.* United States; evidence for defendant. [1924.] no. C-265, p. 13-15. ‡

*Towar Cotton Mills, Inc., v.* United States; evidence for defendant. [1924.] no. C-209, p. 51-65. ‡

*Western Cartridge Company v.* United States; evidence for defendant [and] rebuttal evidence for plaintiff. [1924.] no. 320-A, p. 91-108. ‡

*White, J. G., Engineering Corporation.* J. G. White Engineering Corporation v. United States; testimony for defendant. [1924.] no. 34754, p. 325-411. ‡

*Wilson, C. R., Body Company.* C. R. Wilson Body Company v. United States; findings of fact [conclusion of law, and opinion of court], decided Apr. 28, 1924. [1924.] no. 79-A, 7 p. ‡

## COURT OF CUSTOMS APPEALS

- Foreign exchange.* No. 2373, United States *v.* Brown & Roese, transcript of record on appeal from Board of General Appraisers. 1924. cover-title, i+6 p. ‡
- Jewelry.* No. 2368, United States *v.* Barnard Hirsch Company, transcript of record on appeal from Board of General Appraisers. [1924.] cover-title, i+8 p. ‡
- Knitting-machines.* No. 2311, United States *v.* C. B. Richard & Co. et al., transcript of record on appeal from Board of General Appraisers. [1924.] cover-title, i+71 p. ‡
- Tomatoes.* No. 2369, United States *v.* Hamilton Michaelson & Co. et al., transcript of record on appeal from Board of General Appraisers. [1924.] cover-title, i+49 p. ‡

## DISTRICT OF COLUMBIA

- Court of Appeals.* Jan. term, 1924, no. 4114, no. 27, special calendar, United States *v.* Ward W. Griffith et al., appeal from Supreme Court of District of Columbia; brief for appellant. 1924. cover-title, v+1-48a+49-99 p. ‡
- Apr. term, 1924, no. 4123, no. —, special calendar, Louis M. Croson *v.* District of Columbia, in error to Police Court of District of Columbia; brief for plaintiff in error. 1924. cover-title, ii+22 p. ‡

## FEDERAL POWER COMMISSION

- Rules and regulations governing administration of Federal water power act, with copy of act and of amendment thereto.* 2d revised issue. 1924. vi+69 p. [Contains all amendments to and including Apr. 1, 1924, but does not include commission's accounting rules and regulations approved Nov. 20, 1922, which are published separately.] \* Paper, 10c. 24-26354

## FEDERAL RESERVE BOARD

- Banks and banking.* Provisions of State laws relating to bank reserves; prepared in Office of its General Counsel. 1924. [1]+154-181 p. 4° [From Federal reserve bulletin, Mar. 1924.] †
- Federal reserve bulletin,* Apr. 1924; [v. 10, no. 4]. 1924. iv+243-323+iv p. il. 4° [Monthly.] † Paper, 20c. single copy, \$2.00 a yr. 15-26318
- NOTE.—The bulletin contains, in addition to the regular official announcements, the national review of business conditions, detailed analyses of business conditions, research studies, reviews of foreign banking, and complete statistics showing the condition of Federal reserve banks and member banks. It will be sent to all member banks without charge. Others desiring copies may obtain them from the Federal Reserve Board, Washington, D. C., at the prices stated above.
- Federal reserve member banks.* Federal reserve inter-district collection system, changes in list of banks upon which items will be received by Federal reserve banks for collection and credit, Apr. 1, 1924. 1924. 15 p. 4° † 16-26870
- Report.* 10th annual report of Federal Reserve Board, covering operations for [calendar] year 1923. 1924. iv+80 p. il. † 15-26170

## FEDERAL TRADE COMMISSION

NOTE.—The bound volumes of the Federal Trade Commission decisions are sold by the Superintendent of Documents, Washington, D. C. Separate opinions are sold on subscription, price \$1.00 per volume; foreign subscription, \$1.50; single copies, 5c. each.

- Bene, John, & Sons, Incorporated.* In circuit court of appeals for 2d circuit, Oct. term, 1923, original petition to revise order of Federal Trade Commission, John Bene & Sons, Inc., *v.* Federal Trade Commission; brief and argument for respondent. 1924. cover-title, 25 p. large 8° ‡
- Loose-Wiles Biscuit Company.* No. 8218, in circuit court of appeals for 2d circuit, Loose-Wiles Biscuit Company *v.* Federal Trade Commission; brief for respondent. 1924. cover-title, i+45 p. large 8° ‡

*National Biscuit Company.* No. S205, in circuit court of appeals for 2d circuit, *National Biscuit Company v. Federal Trade Commission*; answer in nature of cross bill. 1924. cover-title, 3 p. large 8° [1st edition of 4 pages entered in the Monthly catalogue for Feb. 1924, p. 453, incorrectly printed.] ‡

— Same; brief for respondent. 1924. cover-title, ii+69 p. large 8° ‡

*Stoves.* Report of Federal Trade Commission on house furnishings industries: v. 2, Household stoves, Oct. 1, 1923. 1924. ix+187 p. il. 1 pl. \* Paper, 20c. 23—26305

*Swift & Co.* No. 3215, in circuit court of appeals for 7th circuit, Oct. term, 1922, *Swift & Company v. Federal Trade Commission*; brief and argument for respondent. 1924. cover-title, ii+60 p. ‡

*Thatcher Manufacturing Company.* Transcript of record, in circuit court of appeals for 3d circuit, no. —, Mar. term, 1924, *Federal Trade Commission v. Thatcher Manufacturing Company*, on application for enforcement of order of Federal Trade Commission. 1924. cover-title, ii+258 p. large 8° ‡

## GENERAL ACCOUNTING OFFICE

*Claims.* Schedule of claims against United States, schedules of claims allowed by various divisions of General Accounting Office under appropriations balances of which have been exhausted or carried to surplus fund. Mar. 14, calendar day Mar. 18, 1924. 121 p. (S. doc. 68, 68th Cong. 1st sess.) \* Paper, 10c.

*Decisions.* Appendix [and subject index to Decisions of comptroller general, v. 1, July 1, 1921—June 30, 1922]. [1924.] p. 775—820. †

— Same [v. 2, July 1, 1922—June 30, 1923]. [1924.] p. 829—876. †

— Decisions of comptroller general, v. 3, Feb. 1924; J. R. McCarl, comptroller general, Lurtin R. Ginn, assistant comptroller general. 1924. [1]+465-562 p. [Monthly.] † 21—26777

## GEOGRAPHIC BOARD

*Decisions of Geographic Board.* Jan. 9—Mar. 5, 1924. [1924.] 2 p. † 10—26561

## GOVERNMENT PRINTING OFFICE

*Public printing.* Proposals for material for public printing and binding for term of 1 year beginning July 1, 1924. Apr. 21, 1924. 21 p. 4° †

## DOCUMENTS OFFICE

*Agricultural chemistry.* list of publications for sale by superintendent of documents, Feb. 1924. [2]+6 p. (Price list 40, 16th edition.) † 24—26355

*Alaska.* list of publications for sale by superintendent of documents. Mar. 1924. [2]+22 p. (Price list 60, 8th edition.) † 24—26358

*Army and Militia, aviation and pensions.* list of publications for sale by superintendent of documents. Feb. 1924. [2]+36+[1] p. (Price list 19, 14th edition.) † 24—26411

*Indians,* including Government publications pertaining to mounds and antiquities, for sale by superintendent of documents. Mar. 1924. [2]+16+[1] p. (Price list 24, 8th edition.) † 24—26412

*Monthly catalogue,* United States public documents, no. 351; Mar. 1924. 1924. p. 501—584. \* Paper, 5c. single copy, 50c. a yr.; foreign subscription, 75c. 4—18088

*Plants,* [publications relating to] culture of fruits, vegetables, grain, grasses, and seeds, for sale by superintendent of documents. Feb. 1924. [2]+38 p. (Price list 44, 15th edition.) † 24—26356

*Roads,* list of publications for sale by superintendent of documents. Mar. 1924. [2]+4+[2] p. (Price list 45, 13th edition.) † 24—26357

## INTERDEPARTMENTAL PATENTS BOARD

*Report.* Interdepartmental Patents Board, report of Interdepartmental Patents Board, with drafts of bills to authorize the President to withhold from publication any patent which in his opinion would be detrimental to national defense. 1924. iii+7 p. (S. doc. 83, 68th Cong. 1st sess.) \*Paper, 5c.

24—26431

## INTERIOR DEPARTMENT

**NOTE.**—The decisions of the Department of the Interior in pension cases are issued in slips and in signatures, and the decisions in land cases are issued in signatures, both being published later in bound volumes. Subscribers may deposit \$1.00 with the Superintendent of Documents and receive the contents of a volume of the decisions of either kind in separate parts as they are issued; foreign subscription, \$1.25. Prices for bound volumes furnished upon application to the Superintendent of Documents, Washington, D. C.

*Pensions.* [Decisions of Department of Interior in appealed pension and bounty land claims, v. 21, slips] 101 and 102 pension. [1924.] 4 p. and 3 p. [For price, see note above under center head.]

12—29422

*Public lands.* Decisions [of Department of Interior in cases] relating to public lands, v. 50, [signatures] 1-13. [1924.] p. 1-208. [For price, see note above under center head.]

7—23651

### EDUCATION BUREAU

*Consolidated schools* of Bernalillo County, N. Mex.; by A. Montoya. 1924. [1]+8 p. il. 1 pl. (Rural school leaflet 22.) \*Paper, 5c.

E 24—419

*Kindergarten.* Statistics of kindergartens, 1921-22; prepared by Statistical Division. 1924. [1]+7 p. (Bulletin 58, 1923.) [Advance sheets from Biennial survey of education in United States, 1920-22.] \*Paper, 5c.

E 22—569

*National Conference on Home Education.* Program, 2d National Conference on Home Education called by Commissioner of Education Jno. J. Tigert, to be held in conjunction with annual meeting of National Congress of Mothers and Parent-Teacher Associations, May 7, 1924, University of Minnesota, Minneapolis, Minn. [1924.] [2] leaves+[4] p. †

*School life.* v. 9, no. 8; Apr. 1924. [1924.] p. 169-192. 4° [Monthly except July and August.] \*Paper, 5c. single copy, 30c. a yr. (10 months); foreign subscription, 55c.

E 18—902

### GENERAL LAND OFFICE

#### Maps

**NOTE.**—The General Land Office publishes a large general map of the United States, which is sold at \$2.00; and also separate maps of the States and Territories in which public lands are to be found, which are sold at 25c. per sheet. The map of California is in 2 sheets. Address the Superintendent of Documents, Washington, D. C.

*Washington State.* State of Washington, compiled chiefly from official records of General Land Office with supplemental data from other map making agencies; compiled by George A. Daidy. Scale 12 m.=1 in. Columbia Planograph Co., Washington, D. C., 1924. 24.3×35 in. \* 25c.

### GEOLOGICAL SURVEY

**NOTE.**—The publications of the United States Geological Survey consist of Annual reports, Monographs, Professional papers, Bulletins, Water-supply papers, chapters and volumes of Mineral resources of the United States, folios of the Topographic atlas of the United States and topographic maps that bear descriptive text, and folios of the Geologic atlas of the United States and the World atlas of commercial geology. The Monographs, folios, and maps are sold. Other publications are generally free as long as the Survey's supply lasts. Copies are also sold by the Superintendent of Documents, Washington, D. C., at the prices indicated. For maps and folios address the Director of the Geological Survey, Washington, D. C. A discount of 40 per cent is allowed on any order for maps or folios that amounts to \$5.00 or more at the retail price. This discount applies to an order for either maps or folios alone or for maps and folios together but is not allowed on a few folios that are sold at 5c. each on account of damage by fire. Orders for other publications that are for sale should be sent to the Superintendent of Documents, Washington, D. C. For topographic maps see next page.

*Carbon black* produced from natural gas in 1922; by G. B. Richardson. Apr 7, 1924. [1]+345-346 p. [From Mineral resources, 1922, pt. 2.] †

- Eocene period.* Early Eocene florule from central Texas; by Edward Wilber Berry. Apr. 10, 1924. ii+87-92 p. il. 1 pl. 4° (Professional paper 132 E.) \* Paper, 5c.
- Gasoline.* Natural-gas gasoline in 1922; by G. B. Richardson. Apr. 24, 1924. [1]+347-351 p. [From Mineral resources, 1922, pt. 2.] †
- Geology.* Geologic literature on North America, 1785-1918: pt. 2. Index; by John M. Nickles. 1924. [1]+658 p. (Bulletin 747.) \* Paper, 65c. GS 24-38
- Same. (H. doc. 27, 68th Cong. 1st sess.)
- Manhattan, Nev.* Geology and ore deposits of Manhattan district, Nev. [with bibliography]; by Henry G. Ferguson. 1924. ix+163 p. il. 4 pl. 10 p. of pl. 4 maps, 1 is in pocket. (Bulletin 723.) \* Paper, 50c. GS 24-67
- Same. (H. doc. 310, 67th Cong. 2d sess.)
- Matter.* Evolution and disintegration of matter; by Frank Wigglesworth Clarke. Apr. 9, 1924. ii+51-86 p. 1 pl. 4° (Professional paper 132 D.) \* Paper, 10c.
- Mineral resources.* Mineral resources of United States, 1921: pt. 1. Metals [with bibliographies]. 1924. iv+130A+617 p. il. 1 pl. \* Cloth, \$1.00. 4-18124
- Same. (H. doc. 610, 67th Cong. 4th sess.)
- Same: pt. 2. Nonmetals [with bibliographies]. 1924. v+682 p. il. map, 1 tab. in pocket. \* Cloth, \$1.00.
- Same. (H. doc. 610, 67th Cong. 4th sess.)
- Natural gas* in 1922; by G. B. Richardson. Apr. 26, 1924. [1]+353-358 p. [From Mineral resources, 1922, pt. 2.] †
- Publications.* New publications, list 193; Apr. 1, 1924. [1924.] 3 p. [Monthly.] †
- Stone* in 1922; by G. F. Loughlin and A. T. Coons. Apr. 10, 1924. ii+261-344 p. il. [From Mineral resources, 1922, pt. 2.] †
- Sulphur* and pyrites in 1923; by H. M. Meyer. Apr. 21, 1924. [1]+1-6 p. [From Mineral resources, 1923, pt. 2.] †

#### Topographic maps

NOTE.—The Geological Survey is making a topographic map of the United States. The individual maps of which it is composed are projected without reference to political divisions, and each map is designated by the name of some prominent town or natural feature in the area mapped. Three scales are ordinarily used, 1:62,500, 1:125,000, and 1:250,000. These correspond, approximately, to 1 mile, 2 miles, and 4 miles to 1 linear inch, covering, respectively, average areas of 230, 920, and 3,700 square miles. For some areas of particular importance special large-scale maps are published. The usual size, exclusive of the margin, is 17.5 inches in height by 11.5 to 16 inches in width, the width varying with the latitude. The sheets measure 20 by 16½ inches. A description of the topographic map is printed on the reverse of each sheet.

More than two-fifths of the area of the country, excluding Alaska, has been mapped, every State being represented. Connecticut, Delaware, the District of Columbia, Maryland, Massachusetts, New Jersey, Ohio, Rhode Island, and West Virginia are completely mapped. Maps of the regular size are sold by the Survey at 10c. each, but a discount of 40 per cent is allowed on any order which amounts to \$5.00 or more at the retail price. The discount is allowed on an order for either maps or folios alone or for maps and folios together, but does not apply to a few folios that are sold at 5c. each on account of damage by fire.

- California.* California, Citrus Cove quadrangle, lat. 36° 37' 30"-36° 45', long. 119° 15'-119° 22' 30". Scale 1:31,680, contour interval 5 ft. [Washington, Geological Survey] edition of 1924. 18.4×13.9 in. † 10c.
- California, Mendota quadrangle, lat. 36° 45'-36° 52' 30", long. 120° 15'-120° 22' 30". Scale 1:31,680, contour interval 5 ft. [Washington, Geological Survey] edition of 1924. 17.3×13.9 in. † 10c.
- California, Reedley quadrangle, lat. 36° 30'-36° 37' 30", long. 119° 22' 30"-119° 30". Scale 1:31,680, contour interval 5 ft. [Washington, Geological Survey] edition of 1924. 17.3×13.9 in. † 10c.
- California, Stokes Mountain quadrangle, lat. 36° 30'-36° 37' 30", long. 119° 07' 30"-119° 15". Scale 1:31,680, contour interval 5 feet. [Washington, Geological Survey] edition of 1924. 17.2×15.4 in. † 10c.

- California*—Continued. California, Wahtoke quadrangle, lat. 36° 37' 30"—36° 45', long. 119° 22' 30"—119° 30'. Scale 1:31,680, contour interval 5 and 25 ft. [Washington, Geological Survey] edition of 1923. 17.3×13.9 in. † 10c.
- Hawaii*. Hawaii, Honuapo quadrangle, lat. 19°—19° 15', long. 155° 30'—155° 45'. Scale 1:62,500, contour interval 50 ft. [Washington, Geological Survey] edition of 1924. 17.5×16.6 in. † 10c.
- Hawaii, Kalae quadrangle, lat. 18° 45'—19°, long. 155° 35'—155° 50'. Scale 1:62,500, contour interval 50 ft. [Washington, Geological Survey] edition of 1924. 17.5×16.6 in. † 10c.
- Mississippi*, Pelahatchee quadrangle, lat. 32° 15'—32° 30', long. 89° 45'—90°. Scale 1:62,500, contour interval 20 ft. [Washington, Geological Survey] edition of 1924. 17.5×14.9 in. † 10c.
- New York*, Randolph quadrangle, lat. 42°—42° 15', long. 78° 45'—79°. Scale 1:62,500, contour interval 20 ft. [Washington, Geological Survey] edition of 1923. 17.6×13.1 in. † 10c.
- Pennsylvania*, Milton quadrangle, lat. 41°—41° 15', long. 76° 45'—77°. Scale 1:62,500, contour interval 20 ft. [Washington, Geological Survey] edition of 1924. 17.5×13.3 in. † 10c.
- Vermont*, Camels Hump quadrangle, lat. 44° 15'—44° 30', long. 72° 45'—73°. Scale 1:62,500, contour interval 20 ft. [Washington, Geological Survey] edition of 1924. 17.5×12.6 in. † 10c.

## INDIAN AFFAIRS OFFICE

- Mineral lands*. Regulations to govern prospecting for and mining of metalliferous minerals on unallotted lands of Indian reservations. [1924.] 19 p. †
- Supplies*. Advertisement [inviting proposals for hardware for Indian service, fiscal year 1925]. Mar. 25, 1924. p. 3—4. 4° †
- Proposal for hardware, iron, nails, and plumber's and steam and gas fitter's tools, fittings, and supplies for Indian service [fiscal year 1925]. [1924.] 56+[1] p. 4° †
- Proposal [for] medical supplies for Indian service [fiscal year 1925]. [1924.] 22+[1] p. 4° †

## MINES BUREAU

- Oil shale*, historical, technical, and economic study, by Martin J. Gavin; [with selected bibliography, compiled by Elizabeth H. Burroughs]. [Revised edition.] [Jan.] 1924. x+201 p. il. 8 pl. 10 p. of pl. (Bulletin 210.) [This bulletin represents work done under a cooperative agreement with Colorado.] \* Paper, 35c. 24—26413
- Publications*. New publications, special, 1924. [1924.] oblong 48° [This publication is issued in postal card form.] †
- Silver* in chloride volatilization: by C. M. Bouton, W. C. Riddell, and L. H. Duschak. [1st edition.] [Feb.] 1924. iv+56 p. il. (Technical paper 317.) [Includes lists of Mines Bureau publications on chloride volatilization.] \* Paper, 10c. 24—26359

## NATIONAL PARK SERVICE

- Crater Lake National Park*. Rules and regulations, Crater Lake National Park, Oreg., 1924, season July 1—Sept. 30 [with list of literature]. [1924.] vi+21 p. il. 2 p. of pl. map. † 21—26512
- Glacier National Park*. Rules and regulations, Glacier National Park, Mont., 1924, season June 15—Sept. 15 [with list of literature]. [1924.] vi+53 p. il. 2 p. of pl. map. † 21—26513
- Mount Rainier National Park*. Rules and regulations, Mount Rainier National Park, Wash., 1924, season June 15—Sept. 15 [with list of literature]. [1924.] 43 p. il. 2 p. of pl. map. † 21—26443
- Rocky Mountain National Park*. Rules and regulations, Rocky Mountain National Park, Colo., 1924, open all year, summer season June 15—Oct. 1 [with list of literature]. [1924.] vi+44 p. il. 2 p. of pl. map. † 21—26444



## PATENT OFFICE

NOTE.—Patent Office publishes Specifications and drawings of patents in single copies. These are not enumerated in this catalogue, but may be obtained for 10c. each at the Patent Office.

A variety of indexes, giving a complete view of the work of the Patent Office from 1790 to date, are published at prices ranging from 25c. to \$10.00 per volume and may be obtained from the Superintendent of Documents, Washington, D. C. The Rules of practice and pamphlet Patent laws are furnished free of charge upon application to the Patent Office. The Patent Office issues coupon orders in packages of 20 at \$2.00 per package, or in books containing 100 coupons at \$10.00 per book. These coupons are good until used, but are only to be used for orders sent to the Patent Office. For schedule of office fees, address Chief Clerk, Patent Office, Washington, D. C.

*Decisions.* [Decisions in patent and trade-mark cases, etc.] Apr. 1, 1924. p. 1-8, large 8° [From Official gazette, v. 321, no. 1.] † Paper, 5c. single copy, \$2.00 a yr.

— Same. Apr. 8, 1924. p. 221-228, il. large 8° [From Official gazette, v. 321, no. 2.]

— Same. Apr. 15, 1924. p. 459-466, il. large 8° [From Official gazette, v. 321, no. 3.]

— Same. Apr. 22, 1924. p. 703-708, large 8° [From Official gazette, v. 321, no. 4.]

— Same. Apr. 29, 1924. p. 951-956, large 8° [From Official gazette, v. 321, no. 5.]

*Dolly Varden Chocolate Company.* In Court of Appeals of District of Columbia, Apr. term, 1924, patent appeal no. 1651, *in re* Dolly Varden Chocolate Company, trade mark for candy; brief for commissioner of patents. 1924. cover-title, 5 p. ‡

*Foster, Bertram G.* In Court of Appeals of District of Columbia, Apr. term, 1924, patent appeal no. 1682, *in re* Bertram G. Foster, improvement in hoists; brief for commissioner of patents. 1924. cover-title, 5 p. ‡

*Hernandez-Mejia, Arturo.* In Court of Appeals of District of Columbia, Apr. term, 1924, patent appeal no. 1663, *in re* Arturo Hernandez-Mejia, color photography; brief for commissioner of patents. 1924. cover-title, 9 p. ‡

*Johns-Manville, Incorporated.* In Court of Appeals of District of Columbia, Apr. term, 1924, patent appeal no. 1686, *in re* Johns-Manville, Incorporated, trade-mark for sectional pipe covering; brief for commissioner of patents. 1924. cover-title, 10 p. ‡

*Landis Machine Company.* In Court of Appeals of District of Columbia, Apr. term, 1924, patent appeal no. 1661, *in re* Landis Machine Company, trade-mark for certain machines; brief for commissioner of patents. 1924. cover-title, 7 p. ‡

*Official gazette.* Official gazette, Apr. 1-29, 1924; v. 321, no. 1-5. 1924. cover-titles, 1173+[ccii] p. il. large 8° [Weekly.] \* Paper, 10c. single copy, \$5.00 a yr.; foreign subscription, \$11.00. 4-18256

NOTE.—Contains the patents, trade-marks, designs, and labels issued each week; also decisions of the commissioner of patents and of the United States courts in patent cases.

— Same [title-page, contents, etc., to] v. 320: Mar. 1924. 1924. [2] leaves, large 8° \* Paper, 5c. single copy, included in price of Official gazette for subscribers.

— Same, weekly index, with title, Alphabetical list of registrants of trade-marks [etc., Apr. 1, 1924]. [1924.] xxxviii p. large 8° [From Official gazette, v. 321, no. 1.] † Paper, \$1.00 a yr.

— Same [Apr. 8, 1924]. [1924.] xl p. large 8° [From Official gazette, v. 321, no. 2.]

— Same [Apr. 15, 1924]. [1924.] xlii p. large 8° [From Official gazette, v. 321, no. 3.]

— Same [Apr. 22, 1924]. [1924.] xliii p. large 8° [From Official gazette, v. 321, no. 4.]

— Same [Apr. 29, 1924]. [1924.] xxxviii p. large 8° [From Official gazette, v. 321, no. 5.]

*Patents.* Classification of patents issued Apr. 1-29, 1924. [1924.] Each 2 p. large 8° [Weekly. From Official gazette, v. 321, no. 1-5.] †

— Index to classification of patents, to accompany Manual of classification of patents; revised to Jan. 1, 1924. 1924. ii+58 p.+[1] folded leaf, oblong 24° [Included in price of Manual, for which see the Monthly catalogue for Jan. 1924, p. 375.]

- Trade-marks.* Trade-marks [etc., from] Official gazette, Apr. 1, 1924. [1924.] 9-54+i-xvi p. il. large 8° [From Official gazette, v. 321, no. 1.] † Paper, 5c. single copy, \$2.50 a yr.
- Same, Apr. 8, 1924. [1924.] 229-277+i-xv p. il. large 8° [From Official gazette, v. 321, no. 2.]
- Same, Apr. 15, 1924. [1924.] 467-525+i-xvii p. il. large 8° [From Official gazette, v. 321, no. 3.]
- Same, Apr. 22, 1924. [1924.] 709-763+i-xvii p. il. large 8° [From Official gazette, v. 321, no. 4.]
- Same, Apr. 29, 1924. [1924.] 957-1008+i-xv p. il. large 8° [From Official gazette, v. 321, no. 5.]

#### RECLAMATION BUREAU

*New reclamation era.* v. 15, no. 4; Apr. 1924. [1924.] cover-title, p. 49-64, il. 4° [Monthly. Text on p. 2-4 of cover.]

NOTE.—The New reclamation era is a magazine for the farmers and the personnel of the service. Its aim is to assist the settlers in the proper use of water, to help them in overcoming their agricultural difficulties, to instruct them in diversifying and marketing their crops, to inspire the employees of the service and chronicle engineering problems and achievements, and to promote a wholehearted spirit of cooperation, so that reclamation shall attain the greatest heights of success. The Era is sent without direct charge to water users of the reclamation projects constructed and operated by the Government. Persons desiring to subscribe for the New reclamation era, other than water users, may secure it for the price of 75c. a year, payable in advance. Subscriptions should be sent to the Chief Clerk, Reclamation Bureau, Washington, D. C., and remittances in the form of postal money order or New York draft should be made payable to the Special Fiscal Agent, Reclamation Bureau. Postage stamps are not acceptable in payment of subscription.

#### INTERSTATE COMMERCE COMMISSION

NOTE.—The bound volumes of the decisions, usually known as Interstate Commerce Commission reports, are sold by the Superintendent of Documents, Washington, D. C., at various prices, depending upon the size of the volume. Separate opinions are sold on subscription, price \$1.00 per volume; foreign subscription, \$1.50; single copies, usually 5c. each.

- Ann Arbor Railroad.* Finance docket no. 3415, Ann Arbor equipment trust; [decided Feb. 29, 1924; supplemental report of commission]. 1924. [1]+478-480 p. ([Finance decision] 1230.) [From Interstate Commerce Commission reports, v. 86.] \* Paper, 5c.
- Boiler-preservative compounds.* No. 14136, Garratt-Callahan Company v. Atlantic Coast Line Railroad Company et al.; [no. 14136 (sub-no. 1), Perolin Company of America v. same; no. 14039, Brooks Oil Company v. Baltimore & Ohio Railroad Company et al.]; decided Mar 7, 1924; report [and order] of commission. [1924.] 103-106+ii p. ([Opinion] 9291.) [Report from Interstate Commerce Commission reports, v. 88.] \* Paper, 5c.
- Boston Terminal Company.* Before Interstate Commerce Commission, valuation docket no. 166, Boston Terminal Company; brief in support of tentative valuation. 1924. cover-title, i+49 p. ‡
- Bowdon Railway.* Finance docket no. 322, guaranty settlement with Bowdon Ry.; decided Mar. 19, 1924; report of commission. [1924.] p. 543-545. ([Finance decision] 1251.) [From Interstate Commerce Commission reports, v. 86.] \* Paper, 5c.
- Brimstone Railroad and Canal Company.* No. 12969, divisions received by Brimstone Railroad & Canal Company; [decided Mar. 10, 1924; report and order of commission on further hearing]. 1924. [1]+62-76+[1] p. ([Opinion] 9286.) [Report from Interstate Commerce Commission reports, v. 88.] \* Paper, 5c.
- Cantaloupes.* Investigation and suspension docket no. 1979, cantaloupes and melons from California to points in Arizona and New Mexico, and to El Paso, Tex.; [decided Mar. 24, 1924; report and order of commission]. 1924. [1]+340-342+[1] p. ([Opinion] 9356.) [Report from Interstate Commerce Commission reports, v. 88.] \* Paper, 5c.
- Carriers.* No. 15780, depreciation charges of carriers by water [report of preliminary investigation of depreciation charges in connection with carriers by water and tentative conclusions and recommendations of Depreciation Section, Accounts Bureau, for regulation of such charges] Apr. 12, 1924. [1924.] 18 p. \* Paper, 5c.

- Cement*. No. 12701. Atlas Portland Cement Company v. Chicago, Burlington & Quincy Railroad Company et al.; decided Mar. 3, 1924; report [and order] of commission. [1924.] 27-32+ii p. ([Opinion] 9279.) [Report from Interstate Commerce Commission reports, v. 88.] \*Paper, 5c.
- Central of Georgia Railway*. Finance docket no. 3474. bonds of Central of Georgia Ry.; [decided Mar. 4, 1924; report of commission]. 1924. [1]+488-490 p. ([Finance decision] 1235.) [From Interstate Commerce Commission reports, v. 86.] \*Paper, 5c.
- Finance docket no. 3475. notes of Central of Georgia Ry.; decided Mar. 4, 1924; report of commission. [1924.] p. 485-487. ([Finance decision] 1233.) [From Interstate Commerce Commission reports, v. 86.] \*Paper, 5c.
- Chicago Great Western Railroad*. Finance docket no. 3466. bonds of Chicago Great Western R. R.; decided Mar. 17, 1924; report of commission. [1924.] p. 541-543. ([Finance decision] 1250.) [From Interstate Commerce Commission reports, v. 86.] \*Paper, 5c.
- Chicago, New York and Boston Refrigerator Company*. No. 288, in Supreme Court, Oct. term, 1923. United States ex rel. Chicago, New York & Boston Refrigerator Company v. Interstate Commerce Commission, from Court of Appeals of District of Columbia on writ of error; brief for Interstate Commerce Commission. 1924. cover-title, ii+45 p. ‡
- Chicago, Rock Island and Pacific Railway*. Finance docket no. 3485. Rock Island Railway bonds; decided Mar. 15, 1924; report of commission. [1924.] p. 509-511. ([Finance decision] 1241.) [From Interstate Commerce Commission reports, v. 86.] \*Paper, 5c.
- Cincinnati, New Orleans and Texas Pacific Railway*. Finance docket no. 3413. assumption of obligation by Cincinnati, New Orleans & Texas Pacific Railway [as lessee of Cincinnati Southern Railway]; decided Feb. 29, 1924; report of commission. [1924.] p. 475-477. ([Finance decision] 1229.) [From Interstate Commerce Commission reports, v. 86.] \*Paper, 5c.
- Coal*. Before Interstate Commerce Commission, docket 15006, in matter of rates, charges, classifications, regulations, and practices governing transportation of anthracite coal; brief prepared by commission's attorney. 1924. cover-title, iii+128 p. ‡
- No. 12737. Slogo Coal Corporation v. Missouri Pacific Railroad Company et al.; [no. 12737 (sub-no. 1). Perry County Coal Corporation v. Baltimore & Ohio Railroad Company et al.]; decided Mar. 7, 1924; report [and orders] of commission. [1924.] 111-114+iii p. ([Opinion] 9293.) [Report from Interstate Commerce Commission reports, v. 88.] \*Paper, 5c.
- No. 13845. Gottlieb-Bertsch Company et al. v. director general, as agent; decided Mar. 7, 1924; report [and order] of commission. [1924.] 177-178+[1] p. ([Opinion] 9306.) [Report from Interstate Commerce Commission reports, v. 88.] \*Paper, 5c.
- No. 13899. Dixie Portland Cement Company v. Nashville, Chattanooga & St. Louis Railway; decided Mar. 7, 1924; report [and order] of commission. [1924.] 147-151+[1] p. ([Opinion] 9301.) [Report from Interstate Commerce Commission reports, v. 88.] \*Paper, 5c.
- No. 14030. Michigan Tanning & Extract Company v. director general, as agent; [decided Mar. 7, 1924; report and order of commission]. 1924. [1]+298-300+[1] p. ([Opinion] 9344.) [Report from Interstate Commerce Commission reports, v. 88.] \*Paper, 5c.
- No. 14516. Wickwire Spencer Steel Corporation v. director general, as agent; [decided Mar. 8, 1924; report of commission]. 1924. [1]+54-56 p. ([Opinion] 9284.) [From Interstate Commerce Commission reports, v. 88.] \*Paper, 5c.
- No. 14672. Northwestern Clay Manufacturing Company v. Rock Island Southern Railway Company, director general, as agent, et al.; decided Mar. 7, 1924; report of commission. [1924.] p. 131-134. ([Opinion] 9298.) [From Interstate Commerce Commission reports, v. 88.] \*Paper, 5c.
- Coal-cars*. No. 627, in Supreme Court, Oct. term, 1923. United States and Interstate Commerce Commission v. New River Company et al., appeal from district court for southern district of West Virginia; brief for Interstate Commerce Commission. 1924. cover-title, ii+38 p. ‡

- Coffins.* No. 14736, Wichita Board of Commerce et al. v. Atchison, Topeka & Santa Fe Railway Company et al.; decided Feb. 12, 1924; report of commission. [1924.] p. 649-652. ([Opinion] 9245.) [From Interstate Commerce Commission reports, v. 87.] \*Paper, 5c.
- Demurrage.* No. 12725, United States Steel Products Company v. director general, as agent, Alabama & Vicksburg Railway Company, et al.; [no. 14209, Mitsui & Company, Limited, v. director general, as agent]; decided Mar. 10, 1924; report [and order] of commission. [1924.] 57-61+[1] p. ([Opinion] 9285.) [Report from Interstate Commerce Commission reports, v. 88.] \*Paper, 5c.
- No. 14188, Gerhard & Hey, Incorporated, v. director general, as agent, Delaware, Lackawanna & Western Railroad Company, et al.; decided Mar. 7, 1924; report [and order] of commission. [1924.] 293-294+[1] p. ([Opinion] 9342.) [Report from Interstate Commerce Commission reports, v. 88.] \*Paper, 5c.
- No. 14456, James W. Person v. Illinois Central Railroad Company; decided Mar. 7, 1924; report of commission. [1924.] p. 21-23. ([Opinion] 9277.) [From Interstate Commerce Commission reports, v. 88.] \*Paper, 5c.
- No. 14738, Marfield Grain Company v. Ahnapée & Western Railway Company; [decided Mar. 7, 1924; report and order of commission]. 1924. [1]+126-128+[1] p. ([Opinion] 9296.) [Report from Interstate Commerce Commission reports, v. 88.] \*Paper, 5c.
- No. 14932, John A. McGarry & Company v. Wabash Railway Company; decided Mar. 26, 1924; report [and order] of commission. [1924.] 301-302+[1] p. ([Opinion] 9345.) [Report from Interstate Commerce Commission reports, v. 88.] \*Paper, 5c.
- Dock charges.* Investigation and suspension docket no. 1960, dockage, handling, and storage charges at Duluth, Minn., and other Lake Superior ports; [decided Mar. 10, 1924; report and order of commission]. 1924. [1]+24-26+[1] p. ([Opinion] 9278.) [Report from Interstate Commerce Commission reports, v. 88.] \*Paper, 5c.
- Drain-tiles.* No. 12801, Mason City Brick & Tile Company et al. v. director general, as agent; decided Mar. 8, 1924; report of commission. [1924.] p. 37-45. ([Opinion] 9281.) [From Interstate Commerce Commission reports, v. 88.] \*Paper, 5c.
- Explosives.* Supplement 1 to Regulations for transportation of explosives and other dangerous articles by freight and express and as baggage, including specifications for shipping containers prescribed under act of Mar. 4, 1921, binding upon all common carriers engaged in interstate or foreign commerce, and upon all shippers making shipments via such carriers by land. 1924. iv+62 p. il. [Contains all outstanding amendments to Regulations revised, effective Jan. 1, 1923.] \*Paper, 5c.
- Fourth section order.* general, no. 21; Mar. 4, 1924. [1924.] 8 p. [Relates to 4th section of act to regulate commerce as amended. This is Fourth section order 8900, superseding Fourth section order 383 as amended, general, no. 7, and Fourth section circular 5.] \*Paper, 5c.
- Freight rates.* Proposed report, no. 13494, southern class rate investigation. [1924.] [1]+182 p. il. 1 pl. 4 maps. \*Paper, 35c.
- Grain.* Investigation and suspension docket no. 2000, grain and grain products from Minnesota and Wisconsin to various destinations; decided Mar. 31, 1924; report [and order] of commission. [1924.] 365-367+ii p. ([Opinion] 9362.) [Report from Interstate Commerce Commission reports, v. 88.] \*Paper, 5c.
- No. 13406, Corporation Commission of Oklahoma v. Arkansas Railroad et al.; decided Mar. 8, 1924; supplemental report [and supplemental order] of commission. [1924.] p. 101, [1]. ([Opinion] 9123.) [Report from Interstate Commerce Commission reports, v. 87.] \*Paper, 5c.
- No. 13788, Portland Flouring Mills Company v. Spokane, Portland & Seattle Railway Company et al.; decided Mar. 7, 1924; report [and order] of commission. [1924.] 99-102+[1] p. ([Opinion] 9290.) [Report from Interstate Commerce Commission reports, v. 88.] \*Paper, 5c.

- Graphite.* No. 13836, United States Graphite Company *v.* director general, as agent, and Southern Pacific Railroad Company of Mexico; [no. 13945, same *v.* same]; decided Mar. 7, 1924; report [and order] of commission. [1924.] 157-160+[1] p. ([Opinion] 9303.) [Report from Interstate Commerce Commission reports, v. 88.] \*Paper, 5c.
- Insecticides.* No. 12751, Sweet Dreams Company *v.* Louisville & Nashville Railroad Company et al.; decided Mar. 8, 1924; report [and order] of commission. [1924.] 33-36+[1] p. ([Opinion] 9280.) [Report from Interstate Commerce Commission reports, v. 88.] \*Paper, 5c.
- Iron.* No. 11733, Parkersburg Rig & Reel Company *v.* Baltimore & Ohio Railroad Company et al.; [no. 13980, same *v.* same]; decided Mar. 4, 1924; report [and order] of commission on further hearing. [1924.] 49-53+[1] p. ([Opinion] 9283.) [Report from Interstate Commerce Commission reports, v. 88.] \*Paper, 5c.
- Jackson and Eastern Railway.* Finance docket no. 1539, bonds of Jackson & Eastern Railway; decided Mar. 10, 1924; supplemental report of commission. [1924.] p. 515-516. ([Finance decision] 1243.) [From Interstate Commerce Commission reports, v. 86.] \*Paper, 5c.
- Kansas City Telephone Company.* Finance docket no. 3453, purchase of stock of Kansas City Telephone Co. by Southwestern Bell Telephone Co.; decided Mar. 15, 1924; report of commission. [1924.] p. 525-528. ([Finance decision] 1246.) [From Interstate Commerce Commission reports, v. 86.] \*Paper, 5c.
- Kentwood and Eastern Railway.* Before Interstate Commerce Commission. valuation docket no. 130, Kentwood & Eastern Railway Company, *in re* protest of Illinois Central Railroad Company, lessor; brief in support of tentative valuation. 1924. cover-title, 10 p. ‡
- Lighterage.* No. 12104, Midland Linseed Products Company *v.* director general, as agent, Erie Railroad Company, et al.; decided Mar. 14, 1924; report [and order] of commission. [1924.] 247-249+[1] p. ([Opinion] 9327.) [Report from Interstate Commerce Commission reports, v. 88.] \*Paper, 5c.
- Linseed-oil.* No. 15403, Midland Linseed Products Company *v.* New York, Susquehanna & Western Railroad Company et al.; decided Mar. 20, 1924; report of commission. [1924.] p. 329-330. ([Opinion] 9353.) [From Interstate Commerce Commission reports, v. 88.] \*Paper, 5c.
- Lufkin, Hemphill and Gulf Railway.* Before Interstate Commerce Commission. valuation docket no. 97, Lufkin, Hemphill & Gulf Railway Company; brief in support of tentative valuation. 1924. cover-title, 11 p. ‡
- Lumber.* No. 13833, Hampton & Branchville Railroad & Lumber Company *v.* Atlantic Coast Line Railroad Company et al.; decided Mar. 7, 1924; report [and order] of commission. [1924.] 77-89+[1] p. ([Opinion] 9287.) [Report from Interstate Commerce Commission reports, v. 88.] \*Paper, 5c.
- No. 14834, National Lumber Company *v.* Norfolk & Western Railway Company; decided Mar. 26, 1924; report [and order] of commission. [1924.] 357-360+[1] p. ([Opinion] 9360.) [Report from Interstate Commerce Commission reports, v. 88.] \*Paper, 5c.
- Magnolia leaves.* No. 13977, Walter Armacost & Company *v.* Merchants & Miners Transportation Company, director general, as agent, et al.; decided Mar. 7, 1924; report [and order] of commission. [1924.] 185-187+[1] p. ([Opinion] 9309.) [Report from Interstate Commerce Commission reports, v. 88.] \*Paper, 5c.
- Matches.* No. 14569, American Splint Corporation *v.* Canadian Pacific Railway Company et al.; decided Mar. 7, 1924; report [and order] of commission. [1924.] 221-224+[1] p. ([Opinion] 9321.) [Report from Interstate Commerce Commission reports, v. 88.] \*Paper, 5c.
- Meat.* No. 14146, Cleveland Provision Company *v.* Alabama Great Southern Railroad Company et al.; decided Mar. 7, 1924; report [and order] of commission. [1924.] 161-166+ii p. ([Opinion] 9304.) [Report from Interstate Commerce Commission reports, v. 88.] \*Paper, 5c.
- Missouri Pacific Railroad.* Finance docket no. 651, guaranty settlement with Missouri Pacific R. R.; decided Mar. 17, 1924; report of commission. [1924.] p. 549-552. ([Finance decision] 1253.) [From Interstate Commerce Commission reports, v. 86.] \*Paper, 5c.

- Muncie and Western Railroad.* Before Interstate Commerce Commission, valuation docket no. 158. Muncie and Western Railroad Company; brief in support of tentative valuation. 1924. cover-title, 10 p. ‡
- New Orleans Great Northern Railroad.* Before Interstate Commerce Commission, valuation docket no. 305. New Orleans Great Northern Railroad Company; brief in support of tentative valuation. 1924. cover-title. i+36 p. ‡
- New Park and Fawn Grove Railroad.* Finance docket no. 689, guaranty settlement with New Park & Fawn Grove R. R.; decided Mar. 13, 1924; report of commission. [1924.] p. 507-509. ([Finance decision] 1240.) [From Interstate Commerce Commission reports, v. 86.] \* Paper, 5c.
- Norfolk and Western Railway.* Finance docket no. 3497. Norfolk & Western equipment trust, 1924; decided Mar. 19, 1924; report of commission. [1924.] p. 553-556. ([Finance decision] 1254.) [From Interstate Commerce Commission reports, v. 86.] \* Paper, 5c.
- Norwood and St. Lawrence Railroad.* Finance docket no. 3356. notes of Norwood & St. Lawrence R. R.; approved Mar. 3, 1924; amendatory order. [1924.] p. 487. ([Finance decision] 1234.) [From Interstate Commerce Commission reports, v. 86.] \* Paper, 5c.
- Oklahoma City Shawnee Interurban Railway.* Finance docket no. 3326. securities of Oklahoma City Shawnee Interurban Railway; decided Mar. 10, 1924; report of commission. [1924.] p. 517-520. ([Finance decision] 1244.) [From Interstate Commerce Commission reports, v. 86.] \* Paper, 5c.
- Oregon-Washington Railroad and Navigation Company.* Finance docket no. 3429. construction of branch by Oregon-Washington R. R. & Nav. Co.; decided Mar. 12, 1924; report of commission. [1924.] p. 521-524. ([Finance decision] 1245.) [From Interstate Commerce Commission reports, v. 86.] \* Paper, 5c.
- Paper.* Fourth section application no. 12278. paper and paper articles from Wisconsin, Minnesota, Michigan, and Canada to New Orleans, La.; decided Mar. 11, 1924; report [and 4th section order no. 8891] of commission. [1924.] 345-353+[1] p. ([Opinion] 9358.) [Report from Interstate Commerce Commission reports, v. 88.] \* Paper, 5c.
- Passenger rates.* No. 11541. Arizona Corporation Commission et al. v. Arizona Eastern Railroad Company et al.; [decided Mar. 10, 1924; supplemental report and supplemental order of commission]. 1924. [1]+90-93+[1] p. ([Opinion] 9288.) [Report from Interstate Commerce Commission reports, v. 88.] \* Paper, 5c.
- Petroleum.* No. 14620. Lincoln Oil Refining Company v. Cleveland, Cincinnati, Chicago & St. Louis Railway Company et al.; decided Mar. 7, 1924; report [and order] of commission. [1924.] 269-272+[1] p. ([Opinion] 9334.) [Report from Interstate Commerce Commission reports, v. 88.] \* Paper, 5c.
- Portland Terminal Company.* Finance docket no. 3476. Portland Terminal notes; [decided Mar. 17, 1924; report of commission]. 1924. [1]+546-548 p. ([Finance decision] 1252.) [From Interstate Commerce Commission reports, v. 86.] \* Paper, 5c.
- Pullman car surcharges.* data with reference to surcharges on Pullman cars by rail carriers; presented by Mr. Smith. 1924. 13 p. (S. doc. 81. 68th Cong. 1st sess.) \* Paper, 5c.
- Railroad accidents.* Accident bulletin 90. collisions, derailments, and other accidents resulting in injury to persons, equipment, or roadbed, arising from operation of steam roads used in interstate commerce. July-Sept. 1923; [prepared in] Bureau of Statistics. 1924. iii+16 p. 4° [Quarterly.] \* Paper, 5c. single copy quarterly issue, 25c. a yr.; foreign subscription, 40c.  
5-41547
- Report of director of Bureau of Safety in re investigation of accident which occurred on line of Union Traction Company of Indiana near Ingalls, Ind., on Feb. 2, 1924. [1924.] 16 p. il. \* Paper, 5c. A 24-690
- Report of director of Bureau of Safety in re investigation of accident which occurred on Nashville, Chattanooga and St. Louis Railway at Kenesaw, Ga., on Dec. 22, 1923 [accompanied by report of engineer-physicist]. [1924.] 28 p. il. \* Paper, 10c. A 24-689
- Summary of accident investigation reports, no. 18, Oct.-Dec. 1923; [prepared in] Bureau of Safety. 1924. iii+51 p. [Quarterly.] \* Paper, 5c. single copy, 15c. a yr.; foreign subscription, 25c. A 20-942

- Railroad employees.* Wage statistics, class 1 steam roads in United States, including 15 switching and terminal companies, Feb. 1924; [prepared in] Bureau of Statistics. [1924.] [4] p. il. oblong large 8° †
- Railroads.* Freight and passenger service operating statistics of class 1 steam roads in United States, compiled from 160 reports of freight statistics representing 175 roads and from 158 reports of passenger statistics representing 173 roads (switching and terminal companies not included), Feb. 1924 and 1923 [and 2 months ended with Feb. 1924 and 1923; prepared in] Bureau of Statistics. Feb. 1924. [2] p. oblong large 8° [Subject to revision.] †
- Operating revenues and operating expenses of class 1 steam roads in United States (for 193 steam roads, including 15 switching and terminal companies), Feb. 1924 and 1923 [and] 2 months ended with Feb. 1924 and 1923; [prepared in] Bureau of Statistics. Feb. 1924. 1 p. oblong large 8° [Subject to revision.] †
- Operating revenues and operating expenses of large steam roads, selected items for roads with annual operating revenues above \$25,000,000, Feb. 1924 and 1923 [and] 2 months ended with Feb. 1924 and 1923; [prepared in] Bureau of Statistics. Feb. 1924. [2] p. oblong large 8° [Subject to revision.] †
- Operating statistics of large steam roads, selected items for Feb. 1924, compared with Feb. 1923, for roads with annual operating revenues above \$25,000,000; [prepared in] Bureau of Statistics. Feb. 1924. [2] p. oblong large 8° [Subject to revision.] †
- Order [promulgated] at session of Interstate Commerce Commission, division 4, held on 17th of March, 1924, in matter of recovery and payment of excess net railway operating income under provisions of sec. 15A of interstate commerce act, year ended Dec. 31, 1923. [1924.] 10 p. \* Paper, 5c.
- Revenue traffic statistics of class 1 steam roads in United States, including mixed-train service (compiled from 162 reports representing 177 steam roads, switching and terminal companies not included), Jan. 1924 and 1923; [prepared in] Bureau of Statistics. Jan. 1924. 1 p. oblong large 8° [Subject to revision.] †
- Refrigeration.* Investigation and suspension docket no. 1990, furnishing ice and salt for protection of perishable freight; decided Mar. 31, 1924; report [and order] of commission. [1924.] 361-364+[1] p. ([Opinion] 9361.) [Report from Interstate Commerce Commission reports, v. 88.] \* Paper, 5c.
- St. Johnsbury and Lake Champlain Railroad.* Finance docket no. 802, guaranty settlement with St. Johnsbury & Lake Champlain R. R.; [decided Mar. 13, 1924; report of commission]. 1924. [1]+504-506 p. ([Finance decision] 1239.) [From Interstate Commerce Commission reports, v. 86.] \* Paper, 5c.
- St. Louis, Kennett and Southeastern Railroad.* Finance docket no. 3480, bonds of St. Louis, Kennett & Southeastern R. R.; decided Mar. 10, 1924; report of commission. [1924.] p. 535-536. ([Finance decision] 1248.) [From Interstate Commerce Commission reports, v. 86.] \* Paper, 5c.
- Salmon.* No. 14351, Traffic Bureau of Phoenix Chamber of Commerce et al. v. Atchison, Topeka & Santa Fe Railway Company et al.; [decided Mar. 7, 1924; report and order of commission]. 1924. [1]+178-182+ii p. ([Opinion] 9307.) [Report from Interstate Commerce Commission reports, v. 88.] \* Paper, 5c.
- Sorghum.* No. 12653, Mangelsdorf Seed Company v. Atchison, Topeka & Santa Fe Railway Company et al.; [decided Mar. 13, 1924; report and order of commission]. 1924. [1]+120-126+ii p. ([Opinion] 9295.) [Report from Interstate Commerce Commission reports, v. 88.] \* Paper, 5c.
- Steamboats.* Schedule of sailings (as furnished by steamship companies named herein) of steam vessels which are registered under laws of United States and which are intended to load general cargo at ports in United States for foreign destinations, Apr. 15-May 31, 1924, no. 20; issued by Section of Tariffs, Bureau of Traffic. 1924. iii+49 p. 4° [Monthly. No. 20 cancels no. 19.] †
- Steel.* No. 14163, National Car Coupler Company v. Baltimore & Ohio Railroad Company et al.; decided Mar. 7, 1924; report [and order] of commission. [1924.] 325-328+[1] p. ([Opinion] 9352.) [Report from Interstate Commerce Commission reports, v. 88.] \* Paper, 5c.

- Sugar*. No. 13309, Burlington Shippers' Association *v.* Atchison, Topeka & Santa Fe Railway Company et al.; [decided Mar. 8, 1924; report and order of commission]. 1924. [1]+46-48+[1] p. ([Opinion] 9282.) [Report from Interstate Commerce Commission reports, v. 88.] \* Paper, 5c.
- Sulphur*. No. 12831, Butterworth-Indson Corporation *v.* director general, as agent, and Central Railroad Company of New Jersey; decided Jan. 14, 1924; report of commission on further argument. [1924.] p. 19-20. ([Opinion] 9276.) [From Interstate Commerce Commission reports, v. 88.] \* Paper, 5c.
- Texas Southeastern Railroad*. Finance docket no. 2299, deficit settlement with Texas South-Eastern R. R.; decided Mar. 6, 1924; report of commission. [1924.] p. 483-484. ([Finance decision] 1232.) [From Interstate Commerce Commission reports, v. 86.] \* Paper, 5c.
- Time*. No. 10122, standard time zone investigation; decided Mar. 13, 1924; 10th supplemental report [and order] of commission. [1924.] 135-142+[1] p. ([Opinion] 9299.) [Report from Interstate Commerce Commission reports, v. 88.] \* Paper, 5c.
- Valley Railroad*. Finance docket no. 3484, bonds of Valley Railroad; decided Mar. 15, 1924; report of commission. [1924.] p. 537-540. ([Finance decision] 1249.) [From Interstate Commerce Commission reports, v. 86.] \* Paper, 5c.
- Wheat*. No. 13776, Portland Flouring Mills Company *v.* Great Northern Railway Company et al.; [decided Mar. 7, 1924; report and order of commission]. 1924. [1]+94-98+[1] p. ([Opinion] 9289.) [Report from Interstate Commerce Commission reports, v. 88.] \* Paper, 5c.

## JUSTICE DEPARTMENT

- American Railway Express Company*. No. 666, in Supreme Court, Oct. term, 1923, United States and Interstate Commerce Commission *v.* American Railway Express Company and Seaboard Air Line Railway Company, appeal from district court for northern district of Georgia; brief for United States. 1924. cover-title, ii+46 p. ‡
- Arnstein, Jules*. No. 895, in Supreme Court, Oct. term, 1923, Jules Arnstein, alias Nicky Arnstein [et al.] *v.* United States, on petition for writ of certiorari to Court of Appeals of District of Columbia; brief in opposition to petition. 1924. cover-title, 8 p. ‡
- Bickett Coal and Coke Company*. In Court of Claims, Bickett Coal and Coke Company *v.* United States, no. D-1; demurrer to petition [and brief in support of demurrer]. [1924.] p. 29-40, large 8° ‡
- Briesen, Fritz von*. No. 4101, Court of Appeals of District of Columbia, Jan. term, 1924, Fritz von Briesen, Hans von Briesen, and Otto von Schrenk *v.* Thomas W. Miller, as Alien Property Custodian, Frank White, as Treasurer of United States, and certain fund; brief on behalf of Thomas W. Miller, as Alien Property Custodian, and Frank White, as Treasurer of United States. 1924. cover-title, iii+34 p. ‡
- Brown, Wm. A. & Co.* No. 946, in Supreme Court, Oct. term, 1923, William A. Brown & Company et al. *v.* United States, on petition for writ of certiorari to Court of Customs Appeals; brief for United States. 1924. cover-title, 8 p. ‡
- Burnes National Bank*. No. 762, in Supreme Court, Oct. term, 1923, Missouri, at relation of Burnes National Bank of St. Joseph, *v.* A. B. Duncan, judge of probate court of Buchanan County, Mo., in error to Supreme Court of Missouri; brief for United States as amicus curiae. 1924. cover-title, ii+35 p. ‡
- California Cooperative Canneries*. No. 4071, in Court of Appeals of District of Columbia, Jan. term, 1924, California Cooperative Canneries *v.* United States, Swift & Company, et al., appeal from Supreme Court of District of Columbia; brief on behalf of United States. 1924. cover-title, ii+47 p. ‡
- California Wholesale Grocers' Association*. In equity, no —, in district court in and for southern district of California, southern division, United States *v.* California Wholesale Grocers' Association et al.; bill of complaint. 1924. cover-title, 17 p. ‡



- Central New England Railway.* In Court of Claims, Central New England Railway Company v. United States, no. B-45; defendant's supplemental request for findings of fact and brief on remand. [1924.] p. 107-119, large 8° ‡
- Chicago, Wilmington and Franklin Coal Company.* In Court of Claims, Chicago, Wilmington and Franklin Coal Company v. United States, no. B-11; defendant's brief. [1924.] p. 189-192, large 8° ‡
- Coast Coaling and Engineering Company.* In Court of Claims, Coast Coaling & Engineering Co. v. United States; no. C-909; defendant's amended answer and counterclaim. [1924.] p. 17-20, large 8° ‡
- Crosland, John G.* No. 841, in Supreme Court, Oct. term, 1923, John G. Crosland v. United States, on petition for writ of certiorari to circuit court of appeals for 3d circuit; brief for United States in opposition. 1924. cover-title, 6 p. ‡
- Cuyahoga Stamping and Machine Company.* In Court of Claims, Cuyahoga Stamping & Machine Co. v. United States, no. 114-A; defendant's objections to plaintiff's request for findings of fact and brief. [1924.] p. 43-47, large 8° ‡
- Davis Sewing Machine Company.* In Court of Claims, Davis Sewing Machine Company v. United States, no. B-17; defendant's objections to plaintiff's request for findings of fact, defendant's request for findings of fact, and brief. [1924.] p. 49-74, large 8° ‡
- Deutsch-Australische Dampfschiffs-Gesellschaft.* In Court of Claims, May 11, 1923, Deutsch-Australische Dampfschiffs-Gesellschaft v. United States, no. C-576; demurrer [and] brief. [1924.] p. 9-30, large 8° ‡
- Dong Yick Yuen.* No. 961, in Supreme Court, Oct. term, 1923, Dong Yick Yuen v. John F. Dunton, Chinese inspector in charge, port of New York, on petition for writ of certiorari to circuit court of appeals for 2d circuit; brief for respondent in opposition. 1924. cover-title, 4 p. ‡
- Durbrow & Hearne.* No. 2338, Court of Customs Appeals, Durbrow & Hearne v. United States; brief for United States. 1924. cover-title, 16 p. ‡
- Eaton, William A.* Interference no. 49384, in Patent Office, before board of examiners in chief, William A. Eaton v. Ralph R. Beal v. Ernst F. W. Alexander; brief for William A. Eaton. 1924. cover-title, i+26 p. il. ‡
- Falconer, Raleigh M.* No. 882, in Supreme Court, Oct. term, 1923, Raleigh Monroe Falconer v. United States, on petition for writ of certiorari to circuit court of appeals for 9th circuit; brief for United States in opposition. 1924. cover-title, 4 p. ‡
- Gandolfi, L. & Co.* No. 2364, Court of Customs Appeals, United States v. L. Gandolfi & Co.; brief for United States. 1924. cover-title, 12 p. ‡
- Government officials.* Practice by ex-officials before Department of Justice, letter, in response to resolution, furnishing information relative to ex-Members of Congress and ex-Cabinet officers who, since Jan. 1, 1918, have appeared as attorneys or agents before Department of Justice advocating claims against Government. Apr. 7, 1924. 20 p. (S. doc. 82, 68th Cong. 1st sess.) \* Paper, 5c. 24-26414
- Great Britain.* In Court of Claims, George V, king of United Kingdom of Great Britain and Ireland and of Dominions beyond the Seas, Emperor of India, v. United States, no. C-1001; defendant's objections to plaintiff's request for findings of fact, defendant's request for findings of fact, and brief. [1924.] p. 17-25, large 8° ‡
- Hester, Charlie.* No. 243, in Supreme Court, Oct. term, 1923, Charlie Hester v. United States, in error to district court for western district of South Carolina; brief for defendant in error. 1924. cover-title, ii+23 p. ‡
- Hewitt, Erskine.* No. C-769, in Court of Claims, Erskine Hewitt v. United States; defendant's supplemental brief on demurrer. 1924. cover-title, i+89-130 p. large 8° ‡
- International Arms and Fuze Company.* In Court of Claims, International Arms & Fuze Company v. United States, no. C-220; defendant's demurrer to claimant's petition [and] brief on demurrer. [1924.] p. 41-47, large 8° ‡

- Joyce, Thomas*. No. 831, in Supreme Court, Oct. term, 1923. *Thomas Joyce v. United States*, on petition for writ of certiorari to circuit court of appeals for 9th circuit; brief for United States in opposition. 1924. cover-title, 5 p. ‡
- Kelley Hardware Company*. No. 2355, Court of Customs Appeals, United States *v. Kelley Hardware Co.*; brief for United States. 1924. cover-title, 14 p. ‡
- Koeller-Struss Company*. No. 2332, Court of Customs Appeals, *Koeller-Struss Company v. United States*; brief for United States. 1924. cover-title, 10 p. ‡
- Lake Fairlie, steamship*. In circuit court of appeals for 5th circuit, United States, owner of steamships *Lake Fairlie* [etc.] *vs. Sugarland Industries* [et al.], no. 4126, appeal from district court for southern district of Texas; [transcript of record]. [1924.] p. 240-247. ‡
- No. —, in Supreme Court, Oct. term, 1923, United States, owner steamships *Lake Fairlie*, etc. *v. Sugarland Industries*; petition for writ of certiorari to circuit court of appeals for 5th circuit, and brief in support thereof. 1924. cover-title, 9 p. ‡
- Levy, J. W., Corporation*. Nos. 2333 and 2337, Court of Customs Appeals, *J. W. Levy Corporation et al. v. United States*; *United States v. J. W. Levy Corporation et al.*; brief for United States. 1924. cover-title, 15 p. ‡
- Louisiana*. No. 289, in Supreme Court, Oct. term, 1923, Hubert Work, Secretary of Interior, *v. Louisiana*, appeal from Court of Appeals of District of Columbia; brief for appellant. 1924. cover-title, ii+40 p. ‡
- Marion and Rye Valley Railway*. No. C-699, in Court of Claims, *Marion & Rye Valley Railway Company v. United States*; defendant's objections to plaintiff's request for findings of fact, defendant's request for findings of fact, defendant's brief. 1924. cover-title, p. 97-167, large 8° ‡
- Marks, Ernest E., & Co.* No. 2235, Court of Customs Appeals, *Ernest E. Marks & Co. et al. v. United States*; brief for United States, appellee, in opposition to appellants' petition for rehearing. 1924. cover-title, 4 p. ‡
- Marshall, Thurman W.* In Court of Claims, *Thurman W. Marshall v. United States*, no. 70-B; defendant's brief. [1924.] p. 21-23, large 8° ‡
- Meadows, Wye & Co.* No. 2248, Court of Customs Appeals, *Meadows, Wye & Company v. United States*; brief for United States. 1924. cover-title, 8 p. ‡
- Missouri, Kansas and Texas Railway of Texas*. In Court of Claims, [Charles E.] Schaff, receiver of Missouri, Kansas & Texas Railway Company of Texas, *v. United States*, no. A-257; defendant's objections to plaintiff's request for findings of fact, defendant's request for findings of fact, and brief on remand. [1924.] p. 43-52, large 8° ‡
- Mitchell, Irvine*. In Court of Claims, *Irvine Mitchell v. United States*, no. B-356; defendant's brief. [1924.] p. 14-17, large 8° ‡
- Moore, Alfred F.* No. C-972, in Court of Claims, *Girard Trust Company, George Stevenson, Walter R. Verner, Robert Glendinging, trustees of estate of Alfred F. Moore, v. United States*; defendant's request for findings of fact, statement of case, brief. 1924. cover-title, p. 35-58, large 8° ‡
- Morgan, Joseph F.* In Court of Claims, *Joseph F. Morgan v. United States*, no. B-211; defendant's objection to plaintiff's request for finding of fact, defendant's request for findings of fact, and brief. [1924.] p. 107-113, large 8° ‡
- National Malleable and Steel Castings Company*. In district court for northern district of Ohio, eastern division, *United States v. National Malleable and Steel Castings Company et al.*; indictment. 1924. cover-title; 10 p. ‡
- National Paper and Type Company*. No. 877, in Supreme Court, Oct. term, 1923, *National Paper and Type Company v. Frank K. Bowers*, collector of internal revenue [for 2d district of New York], in error to district court for southern district of New York; motion to advance. 1924. cover-title, 2 p. ‡
- New Creek Company*. No. 923, in Supreme Court, Oct. term, 1923, *New Creek Company v. Ephraim Lederer*, collector of internal revenue [for 1st district of Pennsylvania], petition for writ of certiorari to circuit court of appeals for 3d circuit; brief for United States in opposition. 1924. cover-title, 6 p. ‡

- New England Steamship Company.* In Court of Claims, *New England Steamship Co. v. United States*, no. B-46; defendant's supplemental request for findings of fact and brief on remand. [1924.] p. 53-65, large 8° ‡
- New River Company.* No. 627, in Supreme Court, Oct. term, 1923, *United States and Interstate Commerce Commission v. New River Company* [et al.], appeal from district court for southern district of West Virginia; brief for United States. 1924. cover-title, iii+23 p. ‡
- New York, New Haven and Hartford Railroad.* In Court of Claims, *New York, New Haven and Hartford Railroad Company v. United States*, no. B-44; defendant's supplemental request for findings of fact and brief on remand. [1924.] p. 99-112, large 8° ‡
- Nixon, Lewis.* In Court of Claims, *Lewis Nixon v. United States*, no. D-175; demurrer [and] brief. [1924.] p. 7-10, large 8° ‡
- Norcross Audit and Statistical Bureau.* No. 302, in district court for western division of western district of Missouri, *United States vs. Hiram Norcross*, operating as *Norcross Audit & Statistical Bureau* [et al.]; final decree. 1924. cover-title, 12 p. ‡
- Nugent Construction Corporation.* In Court of Claims, *Nugent Construction Corporation v. United States*, no. B-100; defendant's objections to plaintiff's request for findings of fact, defendant's request for findings of fact, defendant's brief. [1924.] p. 217-231, large 8° ‡
- Peabody, Henry W., & Co.* In Court of Claims, *Henry W. Peabody & Co. v. United States*, no. B-425; defendant's brief. [1924.] p. 30-38, large 8° ‡
- Prohibition.* Memorandum in regard to enforcement of national prohibition act by State and municipal officers [of New York State]. [1924.] 3 p. †
- Roger & Gallet.* No. 2335, Court of Customs Appeals, *Roger & Gallet v. United States*; brief for United States. 1924. cover-title, 10 p. ‡
- St. Louis, San Francisco and Texas Railway.* In Court of Claims, *St. Louis, San Francisco & Texas Railway Company v. United States*, no. C-58; defendant's motion for new trial, and brief in support thereof. [1924.] p. 15-16, large 8° ‡
- Schaefer, Charles, jr.* In Court of Claims, *Charles Schaefer, jr. v. United States*, no. 13-A; defendant's motion for amendment of findings of fact and for new trial. [1924.] p. 254-281, large 8° ‡
- Sigman, Leon.* No. 916, in Supreme Court, Oct. term, 1923, *Leon Sigman v. Mabel G. Reinecke*, individually and as collector of internal revenue, on petition for writ of certiorari to circuit court of appeals for 7th circuit; memorandum in opposition to petition. 1924. cover-title, 2 p. ‡
- Skinner & Eddy Corporation.* Original, no. 28, in Supreme Court, Oct. term, 1923, in matter of *Skinner & Eddy Corporation*; brief of solicitor general in behalf of Court of Claims on return to rule to show cause. 1924. cover-title, i+21 p. ‡
- Southern California Wholesale Grocers' Association.* In equity, no. —, in district court in and for southern district of California, southern division, *United States v. Southern California Wholesale Grocers' Association et al.*; bill of complaint. 1924. cover-title, 15 p. ‡
- Southern Pacific Company.* In Supreme Court, *Southern Pacific Company v. United States*, no. B-367; defendant's objection to plaintiff's request for findings of fact, defendant's request for findings of fact, defendant's brief. [1924.] p. 43-46, large 8° ‡
- Southern Paper Company, Limited.* No. 2312, Court of Customs Appeals, *United States v. Southern Paper Co., Ltd.*; brief for United States. 1924. cover-title, 11 p. ‡
- Stearn, Louis.* Nos. 262, 263, in Supreme Court, Oct. term, 1923, *Harry H. Weiss*, collector of internal revenue [for 18th district of Ohio], *v. Louis Stearn*; [same] *v. John G. White*, on writ of certiorari to circuit court of appeals for 6th circuit; brief for petitioner. 1924. cover-title, i+30 p. ‡
- Utah-Idaho Wholesale Grocers' Association.* In equity no. —, in district court in and for district of Utah, *United States v. Utah-Idaho Wholesale Grocers' Association et al.*; bill of complaint. 1924. cover-title, 18 p. ‡
- Vandegriff, F. B., & Co.* No. 2310, Court of Customs Appeals, *F. B. Vandegriff & Co. v. United States*; brief for United States. 1924. cover-title, 14 p. ‡
- Villamil, Sobrinos de.* No. 2350, Court of Customs Appeals, *United States v. Sobrinos de Villamil*; brief for United States. 1924. cover-title, 12 p. ‡

- Wall Rope Works, Incorporated.* In Court of Claims, Wall Rope Works (Inc.) v. United States, no. B-448; objections to plaintiff's request for findings of fact [defendant's request for findings of fact, and brief]. [1924.] p. 68-82, large 8° ‡
- West Virginia Pulp and Paper Company.* No. —, in Supreme Court, Oct. term, 1923, Frank K. Bowers, collector of internal revenue [for 2d district of New York], v. West Virginia Pulp and Paper Company; petition for writ of certiorari to circuit court of appeals for 2d circuit, and brief in support thereof, 1924, cover-title, 12 p. ‡
- United States circuit court of appeals for 2d circuit, Oct. term, 1923, decided Feb. 4, 1924, Frank K. Bowers, collector of internal revenue for 2d circuit of New York, v. West Virginia Pulp & Paper Company, no. 211, in error to district court for southern district of New York; [transcript of record]. [1924.] 2 p. ‡
- Whittemore, Herbert L.* Interference no. 48089, in Patent Office, before examiner of interferences, Whittemore v. Rapp and Vanorio; brief for Whittemore, 1924, cover-title, 7 p. ‡
- Interference no. 48089, in Patent Office, Herbert L. Whittemore v. John W. Rapp and Joseph L. Vanorio; record for Herbert L. Whittemore, 1924, cover-title, i+14 p. ‡
- Wigington, Joe.* No. 907, in Supreme Court, Oct. term, 1923, Joe Wigington v. United States, on petition for writ of certiorari to circuit court of appeals for 4th circuit; brief for United States in opposition, 1924, cover-title, 5 p. ‡
- Wilson, C. R., Body Company.* In Court of Claims, C. R. Wilson Body Company v. United States, no. 79-A; objections to plaintiff's request for findings of fact, defendant's request for findings of fact, and brief thereon. [1924.] p. 185-218, large 8° ‡
- Wisconsin.* No. —, original, in Supreme Court, Oct. term, 1923, United States v. Wisconsin; motion for leave to file bill of complaint, and bill of complaint, 1924, cover-title, 19 p. ‡
- Wong Doo.* No. 736, in Supreme Court, Oct. term, 1923, Wong Doo v. United States, on writ of certiorari to circuit court of appeals for 6th circuit; brief for United States, 1924, cover-title, 14 p. ‡

## LABOR DEPARTMENT

### CHILDREN'S BUREAU

- Child labor,* outlines for study [with lists of references, by Ellen N. Matthews, Nettie P. McGill, and Ella A. Merritt]; separate 4 [from] Child care and child welfare, 3d edition, 1924, vi+61 p. 1 tab. (Bureau publication 93.) [Prepared in cooperation with Federal Board for Vocational Education. Original article from Federal Board for Vocational Education, Bulletin 65, Home economics series 5.] \*Paper, 10c.
- Hygiene of maternity and childhood,* outlines for study [with lists of references]; separate 1 [from] Child care and child welfare. [Reprint with slight changes] 1924, 327 p. il. (Bureau publication 90.) [Prepared in cooperation with Federal Board for Vocational Education. Original article from Federal Board for Vocational Education, Bulletin 65, Home economics series 5. Title-page rearranged from that of previous print.] \*Paper, 30c.

### EMPLOYMENT SERVICE

- Employment agencies.* Monthly report of activities of State and municipal employment services cooperating with U. S. Employment Service, Mar. 1924, 1924, iv+9+[1] p. ‡ L 24-62
- Industrial employment information bulletin,* v. 4, no. 3; Mar. 1924, [1924.] 20 p. 4° [Monthly.] ‡ L 21-17

### LABOR STATISTICS BUREAU

- Employment in selected industries,* Mar. 1924, 1924, [1]+12 p. [Monthly.] ‡
- International Association of Public Employment Services.* Proceedings of 11th annual meeting of International Association of Public Employment Services, held at Toronto, Canada, Sept. 4-7, 1923, Mar. 1924, vi+56 p. (Bulletin 355; Employment and unemployment series.) \*Paper, 10c. L 16-28

*International Association of Public Employment Services*—Continued. Same. (H. doc. 94, 68th Cong. 1st sess.)

*Monthly labor review*, v. 18, no. 4; Apr. 1924. 1924. v+699-931 p. il. \* Paper, 15c. single copy, \$1.50 a yr.; foreign subscription, \$2.25. 15—26485

SPECIAL ARTICLES.—Convict labor, 1923.—Shifting of occupations among wage earners as determined by occupational history of industrial policyholders; by Louis I. Dublin and Robert J. Vane, jr.—German Metal Workers' Federation, by Fritz Kummer; [translated by Alfred Maylander].—Land law of Estonia; by Andrew Pranspill.—Steadying worker's income: Establishment unemployment insurance plans; by Margaret Gadsby.—Labor law of Durango, Mexico; by Ethel C. Yohe.—Conciliation work of Department of Labor, Feb. 1924; by Hugh L. Kerwin.—Statistics of immigration, Jan. 1924; by W. W. Husband.

NOTE.—The Review is the medium through which the Bureau publishes the results of original investigations too brief for bulletin purposes, notices of labor legislation by the States or by Congress, and Federal court decisions affecting labor, which from their importance should be given attention before they could ordinarily appear in the bulletins devoted to these subjects. One free subscription will be given to all labor departments and bureaus, workmen's compensation commissions, and other offices connected with the administration of labor laws and organizations exchanging publications with the Labor Statistics Bureau. Others desiring copies may obtain them from the Superintendent of Documents, Washington, D. C., at the prices stated above.

*Occupations*. Shifting of occupations among industrial insurance policyholders; [by Louis I. Dublin and Robert J. Vane, jr.]. 1924. [1]+732-740 p. [From Monthly labor review, Apr. 1924.] †

*Prices*. Prices and cost of living. [1924.] p. 765-793, il. [From Monthly labor review, Apr. 1924.] †

— Wholesale prices of commodities for Mar. 1924. 1924. [1]+9 p. [Monthly.] † L 22—229

#### NATURALIZATION BUREAU

*Citizenship*. Suggested program for welcome to new citizens or citizenship graduation exercises. [1924.] 2 p. †

*English language*. Teaching our language to beginners, directions to teachers of candidates for citizenship who are learning to speak English in public schools [with 1st of references for teachers], by Lillian P. Clark; to accompany Federal textbook on citizenship training, pt. 1, Our language, 1924. [1]+51 p. † L 24—63

#### PUBLICATIONS AND SUPPLIES DIVISION

*Labor Department*. Publications of Department of Labor. [Edition of] Apr. 15. 1924. 1924. ii+36 p. † 16—26563

#### LIBRARY OF CONGRESS

*Reading room*. Information for readers in main reading room; [by Frederick W. Ashley]. 1924. 16 p. 1 pl. † 14—30003

#### COPYRIGHT OFFICE

*Canada*. Copyright in Canada, act 11 and 12 Geo. V. ch. 24, act to amend and consolidate law relating to copyright, assented to June 4, 1921, and amended June 13, 1923; in effect Jan. 1, 1924. 1924. iii+55 p. (Bulletin 20.) \* Paper, 10c. 24—26415

*Copyright*. [Catalogue of copyright entries, new series, pt. 1, group 1, Books, v. 20] no. 123 and 124; Apr. 1924. Apr. 4 and 14, 1924. p. 1409-24. [Issued several times a week.] 6—35347

NOTE.—Each number is issued in 4 parts: pt. 1, group 1, relates to books; pt. 1, group 2, to pamphlets, leaflets, contributions to newspapers or periodicals, etc., lectures, sermons, addresses for oral delivery, dramatic compositions, maps, motion pictures; pt. 2, to periodicals; pt. 3, to musical compositions; pt. 4, to works of art, reproductions of a work of art, drawings or plastic works of scientific or technical character, photographs, prints, and pictorial illustrations.

Subscriptions for the Catalogue of copyright entries should be made to the Superintendent of Documents, Washington, D. C., instead of to the Register of Copyrights. Prices are as follows: Paper, \$3.00 a yr. (4 pts.), foreign subscription, \$5.00; pt. 1 (groups 1 and 2), 5c. single copy (group 1, price of group 2 varies), \$1.00 a yr., foreign subscription, \$2.25; pt. 3, \$1.00 a yr., foreign subscription, \$1.50; pts. 2 and 4, each 10c. single copy, 50c. a yr., foreign subscription, 70c.

— Same [pt. 1, group 1, Books, v. 21] no. 1-15; Mar.-Apr. 1924. Mar. 13-Apr. 29, 1924. p. 1-120. [Issued several times a week.]

*Copyright*—Continued. Same, pt. 1, group 2. Pamphlets, leaflets, contributions to newspapers or periodicals, etc., lectures, sermons, addresses for oral delivery, dramatic compositions, maps, motion pictures, v. 20, no. 10. 1924. ii:1445-1644 p. [Monthly.]

## DOCUMENTS DIVISION

*Government publications.* Monthly check-list of State publications received during Jan. 1924; v. 15, no. 1. 1924. p. 1-51. \*Paper, 10c. single copy. \$1.00 a yr.; foreign subscription, \$1.25. 10—8924

— Same received during Feb. 1924; v. 15, no. 2. 1924. p. 53-95.

## MIXED CLAIMS COMMISSION, UNITED STATES AND GERMANY

*Eastern Steamship Lines, Incorporated.* Opinion in war-risk insurance premium claim, Mar. 11, 1924, United States on behalf of Eastern Steamship Lines, Inc., v. Germany [docket no. 436]. 1924. iii+71-74 p. ‡

*Provident Mutual Life Insurance Company.* Nos. 19, 248-256, before Mixed Claims Commission, United States and Germany, United States on behalf of Provident Mutual Life Insurance Company, New York Life Insurance Company, Mutual Life Insurance Company, Penn Mutual Life Insurance Company, Aetna Life Insurance Company, State Mutual Life Assurance Company, Northwestern Mutual Life Insurance Company, Equitable Life Assurance Society, Manhattan Life Insurance Company, Prudential Insurance Company, Metropolitan Life Insurance Company, Travelers Insurance Company, v. Germany; amended reply brief on behalf of United States. 1924. cover-title, ii+122 p. 4° ‡

*Shipping Board.* Opinion construing phrase "naval and military works or materials" as applied to hull losses and also dealing with requisitioned Dutch ships, Mar. 25, 1924 [United States on its own behalf, acting through Shipping Board and/or Shipping Board Emergency Fleet Corporation, and on behalf of certain of its nationals suffering losses at sea, v. Germany, docket nos. 29, 127, 546-556]. 1924. iii+75-101 p. ‡

## NATIONAL ACADEMY OF SCIENCES

*Report.* Report of National Academy of Sciences [fiscal] year 1923. 1924. vii+156 p. \*Paper, 15c. 15—10605

— Same.. (S. doc. 54, 68th Cong. 1st sess.)

## NATIONAL ADVISORY COMMITTEE FOR AERONAUTICS

*Aerodynamic forces* on airship hulls [with list of references]; by Max M. Munk. 1924. cover-title, 20 p. il. 4° (Report 184.) [Text and illustration on p. 2 and 3 of cover.] \*Paper, 10c. 24—26361

*Aeronautics.* Relation between aeronautic research and aircraft design; by Joseph S. Ames. 1924. cover-title, 15 p. il. 4° [Appendix to Administrative report, 1923.] \*Paper, 10c. 24—26416

*Beams.* Influence of form of wooden beam on its stiffness and strength: 1. Deflection of beams with special reference to shear deformations; by J. A. Newlin and G. W. Trayer. 1924. cover-title, 19 p. il. 4° (Report 180.) [Prepared by Forest Products Laboratory. Text and illustration on p. 2 and 3 of cover.] \*Paper, 10c. 24—26417

— Same; 2. Form factors of beams subjected to transverse loading only; by J. A. Newlin and G. W. Trayer. 1924. cover-title, 19 p. il. 4° (Report 181.) [Prepared by Forest Products Laboratory. Text and illustration on p. 2 and 3 of cover.] \*Paper, 10c.

*Propellers.* Analysis of free flight propeller tests and its application to design [with list of references]; by Max M. Munk. 1924. cover-title, 12 p. il. 4° (Report 183.) [Text and illustration on p. 2 and 3 of cover.] \*Paper, 5c. 24—26360

*Propellers*—Continued. Application of propeller test data to design and performance calculations [with list of references]; by Walter S. Diehl, 1924. cover-title, 11 p. il. 4° (Report 186.) [Prepared by Aeronautics Bureau, Navy Department. Text and illustration on p. 2 and 3 of cover.] \*Paper, 5c. 24—26363

*Sphere resistance.* Resistance of spheres in wind tunnels and in air [with bibliography]; by D. L. Bacon and E. G. Reid, 1924. cover-title, 21 p. il. 4° (Report 185.) [Text and illustration on p. 2 and 3 of cover.] \*Paper, 10c. 24—26362

## NAVY DEPARTMENT

*Court-martial order 2.* 1924; Feb. 29, 1924. [1924.] 18 p. 12° [Monthly.] ‡  
*Government officials.* Practice of ex-officials before Navy Department, in response to resolution, report relative to appearance of ex-Members of Senate or ex-Cabinet officers as attorneys or agents before Navy Department in advocacy of claims against United States. Apr. 19, calendar day Apr. 19, 1924. 3 p. (S. doc. 91, 68th Cong. 1st sess.) \*Paper, 5c. 24—26418

### CONSTRUCTION AND REPAIR BUREAU

*Manual of Bureau of Construction and Repair* [1922], index. [Reprint 1924.] 8 p. [Issued in loose-leaf form for insertion in binder.] ‡

### ENGINEERING BUREAU

*Eagle boats.* Machinery installation, operation, and care of eagle boats [200-foot patrol boats], 1924. iii+78 p. il. ‡  
*Lubricating-oils.* Test of lubricating oils, laboratory test of lubricating oils at engineering experiment station, Annapolis, Md., instructions for conducting service tests of lubricating oils. 1924. [1]+17 p. 12° ‡ 24—26419

### MARINE CORPS

*Orders.* Marine Corps orders 2, 1924; Feb. 14, 1924. [1924.] 2 p. 4° ‡

### MEDICINE AND SURGERY BUREAU

*Naval medical bulletin.* United States naval medical bulletin, published for information of Medical Department of service, Apr. 1924, v. 20, no. 4; edited by W. M. Kerr. 1924. vi+423-529 p. il. 3 pl. 8 p. of pl. [Monthly.] \*Paper, 15c. single copy, \$1.50 a yr.; foreign subscription, \$2.50. S—35095

SPECIAL ARTICLES.—Value of electro-cardiograph in prognosis; by W. A. Bloodorn and L. J. Roberts.—Use of ethylene for general anesthesia; by C. W. Moots.—Hydro-nephrosis; by R. Cuthbertson.—Unsuspected syphilis; by W. H. Connor.—Rise of local anesthesia; [by] Charles A. Ingraham.—Sarcoma, with report of 2 interesting cases; by R. M. Choussier.—Avulsion of scrotum, left testicle, and sheath of penis; by G. F. Cottle.—Case of hydatidiform mole; by C. C. Kress and H. C. Bishop, Jr.—Notes on preventive medicine for medical officers, Navy [including Prevention and control of cerebrospinal fever in British army as reviewed in official history of the war, by R. J. Reece; abstract].

*Nurses and nursing.* Notes on course for instructors of nursing [given at Leland Stanford University summer course, June 19-July 15, 1923, with lists of references; compiled by Elizabeth M. O'Brien]. 1924. 32 p. [From United States naval medical bulletin, v. 20, no. 3.] ‡

*Smallpox.* Remarks on epidemiology of smallpox and preventive value of vaccination with cowpox virus. 1924. [1]+18 p. [From United States naval medical bulletin, v. 20, no. 3.] ‡

### NAVAL COMMUNICATION SERVICE

*Coastal radio and landline rate sheet of United States.* Jan. 1, 1924. [1924.] 1 p. large 4° \*10c.

### NAVAL WAR COLLEGE

*International law.* decisions and notes, 1922. 1924. v+212 p. \*Cloth, 60c. 24—26364

## NAVIGATION BUREAU

## HYDROGRAPHIC OFFICE

NOTE.—The charts, sailing directions, etc., of the Hydrographic Office are sold by the office in Washington and also by agents at the principal American and foreign seaports and American lake ports. Copies of the General catalogue of mariners' charts and books and of the Hydrographic bulletins, reprints, and Notice to mariners are supplied free on application at the Hydrographic Office in Washington and at the branch offices in Boston, New York, Philadelphia, Baltimore, Norfolk, Savannah, New Orleans, Galveston, San Francisco, Portland (Oreg.), Seattle, Chicago, Cleveland, Buffalo, Sault Ste. Marie, and Duluth.

- Biscay, Bay of.* Supplement to publication 133. Bay of Biscay pilot, including summary of Notices to mariners and other information from date of publication (Nov. 5, 1917) to Dec. 31, 1923. 1924. ii+45 leaves. map. †
- East Indies.* Supplement to publication 164. East Indies pilot. v. 2, including summary of Notices to mariners and other information from date of publication (May 28, 1923) to Dec. 31, 1923. 1924. ii+3 leaves. †
- Hydrographic bulletin,* weekly, no. 1804-S; Apr. 2-30, 1924. [1924.] Each 1 p. 8° and large 4° [For Ice supplements to accompany nos. 1804-S, see below under center head *Charts* the subhead *Pilot charts.*] †
- Notice to aviators* 4, 1924; Apr. 1 [1924]. [1924.] 2 p. [Monthly.] †  
20—26958
- Notice to mariners* 14-17, 1924; Apr. 5-26 [1924]. [1924.] [xxxvii]+359-476 leaves. 6 maps. [Weekly.] †
- Tide calendars.* Tide calendar [for Baltimore (Fort McHenry) and Cape Henry]. Apr. 1924. [1924.] 1 p. 4° [Monthly.] †
- Same, May, 1924. [1924.] 1 p. 4° [Monthly.] †
- Tide calendar [for Norfolk (Navy Yard) and Newport News, Va.], May, 1924. [1924.] 1 p. 4° [Monthly.] †

## Charts

- Africa.* West coast of Africa, Cape Three Points to Niger River, from latest information; chart 2201. Scale 1° long.=4.6 in. Washington, Hydrographic Office, published Oct. 1905, 6th edition, Mar. 1924. 28.4×44.2 in. † 50c.
- Annetto Bay,* Jamaica, from British survey in 1879; with inset. Hope Bay Anchorage, from British survey in 1896; chart 1289. Scale naut. m.=6.1 in. Washington, Hydrographic Office, published Oct. 1891, 13th edition, Mar. 1924. 19.4×13.3 in. † 10c.
- Bombay, India.* Port of Bombay, west coast of India, from survey by Royal Indian Marine in 1920 and 1921, with additions from Bombay Port Trust in 1922; chart 2462. Scale naut. m.=6 in. Washington, Hydrographic Office, published May, 1908, 5th edition, Mar. 1924. 39.9×26.9 in. † 40c.
- Brazil.* Plans on north coast of Brazil, from Brazilian and other sources to 1920; chart 480. Washington, Hydrographic Office, published Dec. 1917, 2d edition, Apr. 1924. 12.9×22.1 in. † 20c.
- Amarração Bar.  
Tutoya Bar.
- Chile.* Anchorages on coast of Chile; chart 1569. Washington, Hydrographic Office, published Dec. 1896, 8th edition, Mar. [1924]. 19.1×16 in. † 10c.
- Montr. Port, Reloncavei Sound, from Chilean surveys to 1922.  
San Pedro, Port, Corcovado Gulf, from Chilean plan published in 1916.  
Sheep and Samuel (Small) coves, Huafu Island, from British surveys in 1835.
- Channels between gulfs of Trinidad and Peñas, lower part, Chile; with inset, Port Rosario; chart 447. Scale 1° long.=9.4 in. Washington, Hydrographic Office, published Apr. 1885, 20th edition, Apr. 1924. 23.5×25.9 in. † 30c.
- Fraser River* [from its mouth to Harrison River] and Burrard Inlet, British Columbia, compiled from latest information; chart 1768. Scale naut. m.=0.8 in. Washington, Hydrographic Office, published Feb. 1900, 14th edition, Apr. [1924]. 26.7×45.5 in. † 60c.



- Hawaiian Islands*, Lisianski Island to Ocean Island; chart 4. Washington, Hydrographic Office, published Jan. 1868, 14th edition, Apr. 1924. 20.8×30.8 in. † 30c.  
 [Hawaiian Islands, Lisianski Island to Ocean Island.]  
 Lisianski Island, from Hawaiian Government survey, with additions from Russian survey in 1805.  
 Ocean Island (Cure Island), surveyed by U. S. S. Lackawanna in 1867, with additions by U. S. S. Tanager in 1923.  
 Pearl and Hermes Reef, surveyed by U. S. S. Lackawanna in 1867, with additions by U. S. S. Tanager in 1923.
- Hongkong Harbor, China*, south coast, from British survey in 1912 and 1913; chart 1254. Scale naut. m.=12 in. Washington, Hydrographic Office, published Feb. 1918, 4th edition, Mar. 1924. 26.3×39.4 in. † 50c.
- Kusaie Island*. Kusaie or Ualan Island, Carol'ne Islands, north Pacific Ocean, from Japanese surveys in 1920 [with insets]; chart 5420. Scale naut. m.=1 in. Washington, Hydrographic Office, Mar. 1924. 19.6×26.8 in. † 20c.  
 Chabrol (Lele) Harbor.  
 Coquille (Okaato) Harbor.  
 Lottin (Utwa), Port.
- Leghorn, Italy*. Leghorn (Livorno) Roadstead, Italy, west coast, Mediterranean, from latest Italian surveys; with inset, Port of Leghorn (Livorno); chart 4027. Scale naut. m.=2.9 in. Washington, Hydrographic Office, published Mar. 1915, 7th edition, Apr. 1924. 25.8×38.7 in. † 40c.
- Magdalen Islands*, Gulf of St. Lawrence, Canada, original British survey in 1833; chart 1092. Scale 1° long.=9.8 in. Washington, Hydrographic Office, published July, 1888, 22d edition, Mar. [1924]. 23.9×19.5 in. † 20c.
- Magellan Strait*. Harbors and anchorages in Magellan Strait, original British surveys in 1868 and 1880; chart 264. Washington, Hydrographic Office, published Apr. 1884, 16th edition, Mar. [1924]. 16.8×22.9. † 20c.  
 Angosto, Port, Long Reach.  
 Borja Bay, Crooked Reach.  
 Mussel Bay, English Reach.  
 Playa Parla Cove, Long Reach.  
 Pollard Cove, Sketch of.  
 Swallow Bay and Condesa Bay between Crooked and Long Reach.  
 Tilly Bay, Crooked Reach.  
 Upright, Port, Sketch of.
- Mersina, Asia Minor*. Mersina (Mersin) Roadstead, Mediterranean Sea, Asia Minor, from French survey in 1921, with additions from U. S. naval survey in 1896, Mezetli from British survey in 1812; chart 1549. Scale naut. m.=2.9 in. Washington, Hydrographic Office, published June, 1897, 3d edition, Apr. 1924. 19.7×32.2 in. † 30c.
- North Island*. North and South islands, New Zealand, Hokitika to Otago Harbor, including Cook Strait, from British surveys between 1849 and 1854, with additions from New Zealand Government surveys; chart 3336. Scale 1° long.=4.8 in. Washington, Hydrographic Office, Mar. 1924. 38.5×25.6 in. † 40c.
- Nova Scotia*, south coast, Port Medway to Lockeport Harbor, from British surveys in 1861 and 1862; chart 2131. Scale naut. m.=1 in. Washington, Hydrographic Office, published Oct. 1903, 15th edition, Mar. [1924]. 41.2×32.1 in. † 60c.
- Pilot charts*. Ice supplement to north Atlantic pilot chart; issue 104. Scale 1° long.=0.3 in. Washington, Hydrographic Office [1924]. 8.9×11.8 in. [To accompany Hydrographic bulletin 1804, Apr. 2, 1924.] †  
 — Same; issue 105. Scale 1° long.=0.3 in. Washington, Hydrographic Office [1924]. 8.9×11.8 in. [To accompany Hydrographic bulletin 1805, Apr. 9 1924.] †  
 — Same; issue 106. Scale 1° long.=0.3 in. Washington, Hydrographic Office [1924]. 8.9×11.8 in. [To accompany Hydrographic bulletin 1806, Apr. 16, 1924.] †  
 — Same; issue 107. Scale 1° long.=0.3 in. Washington, Hydrographic Office [1924]. 8.9×11.8 in. [To accompany Hydrographic bulletin 1807, Apr. 23, 1924.] †  
 — Same; issue 108. Scale 1° long.=0.3 in. Washington, Hydrographic Office [1924]. 8.9×11.8 in. [To accompany Hydrographic bulletin 1808, Apr. 30, 1924.] †

*Pilot charts*—Continued. Pilot chart of Central American waters, May, 1924; chart 3500. Scale 1° long.=0.7 in. Washington, Hydrographic Office, Apr. 14, 1924. 23.4×35.1 in. [Monthly. Certain portions of the data are furnished by the Weather Bureau.] † 10c.

NOTE.—Contains on reverse: Description of activities of Hydrographic Office.— Assistance of shipmasters requested; [Reproduction of] current report, marine data report, route report, and port facilities report for record in Hydrographic Office.

— Pilot chart of Indian Ocean, June, 1924; chart 2603. Scale 1° long.=0.2 in. Washington Hydrographic Office, Apr. 14, 1924. 22.6×31 in. [Monthly. Certain portions of the data are furnished by the Weather Bureau.] † 10c.

NOTE.—Contains on reverse: Description of activities of Hydrographic Office.— Assistance of shipmasters requested; [Reproduction of] current report, marine data report, route report, and port facilities report for record in Hydrographic Office.

— Pilot chart of north Atlantic Ocean, May, 1924; chart 1400. Scale 1° long.=0.27 in. Washington, Hydrographic Office, Apr. 14, 1924. 23.2×31.8 in. [Monthly. Certain portions of the data are furnished by the Weather Bureau.] † 10c. 14—16339

NOTE.—Contains on reverse: Description of activities of Hydrographic Office.— Assistance of shipmasters requested; [Reproduction of] current report, marine data report, route report, and port facilities report for record in Hydrographic Office.

— Pilot chart of north Pacific Ocean, June, 1924; chart 1401. Scale 1° long.=0.2 in. Washington, Hydrographic Office, Apr. 14, 1924. 23.7×35.3 in. [Monthly. Certain portions of the data are furnished by the Weather Bureau.] † 10c.

NOTE.—Contains on reverse: Description of activities of Hydrographic Office.— Assistance of shipmasters requested; [Reproduction of] current report, marine data report, route report, and port facilities report for record in Hydrographic Office.

— Pilot chart of south Atlantic Ocean, June–Aug. 1924; chart 2600. Scale 1° long.=0.3 in. Washington, Hydrographic Office, Apr. 14, 1924. 23×31.9 in. [Quarterly. Certain portions of the data are furnished by the Weather Bureau.] † 10c.

NOTE.—Contains on reverse: Description of activities of Hydrographic Office.— Assistance of shipmasters requested; [Reproduction of] current report, marine data report, route report, and port facilities report for record in Hydrographic Office.

— Pilot chart of south Pacific Ocean, June–Aug. 1924; chart 2601. Scale 1° long.=0.2 in. Washington, Hydrographic Office, Apr. 14, 1924. 21.2×35.5 in. [Quarterly. Certain portions of the data are furnished by the Weather Bureau.] † 10c.

NOTE.—Contains on reverse: Description of activities of Hydrographic Office.— Assistance of shipmasters requested; [Reproduction of] current report, marine data report, route report, and port facilities report for record in Hydrographic Office.

*St. Lawrence River*, McKies Point to eastern entrance of Soulanges Canal, from Canadian surveys to 1910, with additions from other sources; chart 1351. Scale naut. m.=2 in. Washington, Hydrographic Office, published Feb. 1893, 19th edition, Mar. 1924. 26.9×37.5 in. † 40c.

*Sakhalin Island*. Anchorages on north part of Sakhalin Island, Siberia, Asia, from Japanese sketch surveys in 1920; chart 5431. Washington, Hydrographic Office, Mar. 1924. 20.6×32.6 in. † 30c.

Baikal Bay, West entrance to.

Chaivo Anchorage.

Kuegda Road.

Kyakrvo Anchorage.

Urkt Road.

*Santa Anna Harbor*, Island of Curaçao, W. I. from Netherlands Government chart of 1922, with additions from other sources; chart 1049. Scale 1,500 yds.=6.8 in. Washington, Hydrographic Office, published Sept. 1887, 24th edition, Apr. 1924. 27.9×25.2 in. † 30c.

*Sermata Islands*. Anchorages in Sermata and Tanimbar Is., Eastern Archipelago, from Netherlands Government surveys between 1859 and 1914; chart 3023. Washington, Hydrographic Office, published Nov. 1913, 3d edition, Mar. 1924. 25.3×19.5 in. † 20c.

Babar Strait, Sermata Islands.

Batu Merah Anch., Damma I., n. w. coast, Sermata Islands.

Egeron Strait, Tanimbar Islands, from Netherlands Government surveys between 1874 and 1914, with corrections to 1921.

Lawawang Road, Masela I., w. coast, Sermata Islands.

Nika Anchorage, Nila or Asap Bodiri I., n. coast, Sermata Islands.

Ritabel Bay and approaches, Tanimbar Islands.

*Sermata Islands*.—Continued.

Rimah Kula Bay and Nusa Mitan, Roma, s. e. coast, Sermata Islands.

Sabiani Anchorage, Vordate I., west coast, Tanimbar Islands.

Topa Road, Babar I., Sermata Islands.

Wailutu (Cratan) Road, Sera I., north coast, Tanimbar Islands.

Watteweh Road, Dawehur I., Sermata Islands.

*Staten Island, South America*, original British survey; chart 12. Scale naut. m.=0.6 in. Washington, Hydrographic Office, published June, 1883, 13th edition, Mar. [1924], 17.4×22.8 in. † 20c.

*Timor Island*, Plans in Timor, Eastern Archipelago; chart 3021. Washington, Hydrographic Office, Mar. 1924. 18.1×26 in. † 20c.

Ilainsi Anchorage, Semau Island, from Netherlands Government survey in 1910.

Kupang Bay and Reti Strait, from Netherlands Government survey in 1910.

Kupang Road, from Netherlands Government survey in 1910.

*Tomini, Gulf of*, Gulf of Tomini, Celebes, east coast, Tilamuta Bay to Tanjung Tuladenggi, from latest Netherlands Government surveys; chart 3074. Scale naut. m.=0.5 in. Washington, Hydrographic Office, Mar. 1924. 26.1×39.1 in. † 40c.

*West Frisian Islands*, Netherlands, North Sea, Terschelling Zeegat to Friesche Zeegat, from latest Netherlands and German surveys; chart 4858. Scale naut. m.=0.7 in. Washington, Hydrographic Office, published Aug. 1915, 8th edition, Mar. 1924. 25.9×44.3 in. † 50c.

## RECRUITING BUREAU

[*Poster*] 258. n. p. [Mar. 20, 1924]. 14×17 in. [Title is: Navy at play.] †

## ORDNANCE BUREAU

*Harrison, John K. M.*, Interference no. 45648, in Patent Office, John K. M. Harrison *v.* Ralph C. Browne; brief for Browne on final hearing. 1924. cover-title, 112 p. ‡

## SUPPLIES AND ACCOUNTS BUREAU

*Naval supplies*, Index to specifications issued by Navy Department for naval stores and material. Apr. 1, 1924. vi+47 p. 12° [Quarterly.] †

*Pay, Navy*, Instructions relative to payment of travel allowance and furnishing transportation to enlisted men on discharge. 1924. [1]+11 p. 4° ‡

*Supply Corps, Navy*, Memorandum for information of officers of Supply Corps, commanding officers [of ships], and commandants 259; Mar. 1, 1924 [1924.] p. 8078-8171, 12° [Monthly.] ‡

## OIL CASES, SPECIAL COUNSEL FOR UNITED STATES IN

*Pan American Petroleum Company*, No. B100M, in equity, in district court for southern district of California, northern division, United States *v.* Pan American Petroleum Company and Pan American Petroleum and Transport Company; amended bill of complaint. 1924. cover-title, 51 p. ‡

## PAN AMERICAN UNION

NOTE.—The Pan American Union sells its own monthly bulletins, handbooks, etc., at prices usually ranging from 5c. to \$2.50. The price of the English edition of the bulletin is 25c. a single copy or \$2.50 a year, the Spanish edition \$2.00 a year, the Portuguese edition \$1.50 a year; there is an additional charge of 50c. a year on each edition for countries outside the Pan American Union. Address the Director General of the Pan American Union, Washington, D. C.

*Bulletin (English edition)*, Bulletin of Pan American Union, Apr. 1924; [v. 58, no. 4]. [1924.] iv+325-430 p. il. [Monthly.] S—30967

— Same. (H. doc. 6, pt. 10, 68th Cong. 1st sess.)

— (*Portuguese edition*), Boletim da União Pan-Americana, Avril, 1924, edição portuguesa; [v. 26, no. 4]. [1924.] [iv]+229-304 p. il. [Monthly.] 11—27014

— (*Spanish edition*), Boletín de la Unión Panamericana, Abril, 1924, sección española; [v. 58, no. 4]. [1924.] iv+329-436 p. il. [Monthly.] This number is entitled La vitalidad en las Américas. 12—12555

- Calendars.* Evolution of calendars and how to improve them; [by Moses B. Cotsworth]. [Reprint with changes] 1924. ii+28+[1] p. il. [Original article from Bulletin, June, 1922.] †
- Cuba.* Commerce of Cuba, latest reports from Cuban official sources. 1924. 12 p. † 13—35123
- Panama and Colón,* gateway cities between greatest oceans; [by W. A. R.]. 1924. [1]+27+[1] p. il. † 24—26369
- Santiago,* Chile's interesting capital. 1924. [2]+30 p. il. † 24—26370
- Venezuela,* general descriptive data. 1924. [2]+30 p. il. † 10—35040

## PANAMA CANAL

NOTE.—Although The Panama Canal makes its reports to, and is under the supervision of, the Secretary of War, it is not a part of the War Department.

*Panama Canal record,* v. 17, no. 34—38; Apr. 2—30, 1924. Balboa Heights, C. Z. [1924]. p. 483—552, il. [Weekly.] 7—35328

NOTE.—The yearly subscription rate of the Panama Canal record is 50c. domestic, and \$1.00 foreign (single issues 2c.), except in the case of Government departments and bureaus, Members of Congress, representatives of foreign Governments, steamship lines, chambers of commerce, boards of trade, and university and public libraries, to whom the Record is distributed free. The word "domestic" refers to the United States, Canada, Canal Zone, Cuba, Guam, Hawaii, Manua, Mexico, the Philippines, Porto Rico, Republic of Panama, Tutuila, and the Virgin Islands. Subscriptions will commence with the first issue of the Record in the month in which the subscriptions are received, unless otherwise requested. Remittances should be made payable to Disbursing Clerk, The Panama Canal, but should be forwarded to the Chief of Office, The Panama Canal, Washington, D. C. The name and address to which the Record is to be sent should be plainly written. Postage stamps, foreign money, and defaced or smooth coins will not be accepted.

## PURCHASING DEPARTMENT

*Supplies.* Circular [proposals for supplies] 1602; Apr. 10, 1924. [1924.] 28+[1] p. f° †

## POST OFFICE DEPARTMENT

*Electric railway mail pay.* Before Interstate Commerce Commission docket no. 10227, in re electric railway mail pay, petition of American Electric Railway Association in matter of electric railway mail pay; brief for Postmaster General. 1924. cover-title. iv+127 p. 1 tab. †

*Envelopes.* Proposal and specifications for envelopes for departments of Government, for one year, beginning July 1, 1924. 1924. 22 p. f° †

*Mail matter.* Conditions upon which mailings of certain matter will be accepted under permit without stamps affixed as provided by sec. 459, Postal laws and regulations; [issued by] 3d assistant Postmaster General. Apr. 19, 1924. 1 p. il. narrow f° [Supersedes all regulations governing acceptance of permit matter heretofore issued.] †

*Postal bulletin,* v. 45, no. 13433—458; Apr. 1—30, 1924. 1924. Each 1 p. or 2 leaves. il. f° [Daily except Sundays and holidays.] \* Paper, 5c. single copy, \$2.00 a yr. 6—5810

*Postal guide.* United States official postal guide, 4th series, v. 3, no. 10; Apr. 1924. monthly supplement. 1924. cover-title, 48 p. [Includes Modifications 33 and 34 of International money order list, pamphlet 14, and Insert 853 to Postal laws and regulations of United States. Text on p. 2—4 of cover.] \* Official postal guide, with supplements, \$1.00, foreign subscription, \$1.50; July issue, 75c.; supplements published monthly (11 pamphlets) 25c.; foreign subscription, 50c. 4—18254

*Spokane, Wash.* Partial scheme of distribution for Spokane, Wash., Aug. 1923. 1924. 36 p. 12° †

## FOREIGN MAILS DIVISION

*Steamboats.* Schedule of steamers appointed to convey mails to foreign countries during Feb. 1924. Jan. 21, 1924. 1 p. f° [Monthly.] \* Paper, 5c. single copy, 25c. a yr.; foreign subscription, 50c.

— Same during Mar. 1924. Feb. 21, 1924. 1 p. f° [Monthly.]

— Same during Apr. 1924. Mar. 20, 1924. 1 p. f° [Monthly.]

— Same during May, 1924. Apr. 21, 1924. 1 p. f° [Monthly.]

## RAILWAY MAIL SERVICE

- Arizona.* Alphabetical scheme of Arizona, for use of publishers in distribution of 2d-class mail, 1924. 1924. 8 p. ‡
- Mail-trains.* Schedule of mail trains, no. 91, Apr. 1, 1924, 12th division, Railway Mail Service, comprising Louisiana and Mississippi. 1924. 77+[1] p. narrow 8° ‡
- Schedule of mail trains, no. 449, Mar. 15, 1924, 7th division, Railway Mail Service, comprising Kansas and Missouri. 1924. 173+[1] p. narrow 8° ‡
- Mississippi.* Alphabetical scheme of Mississippi, for use of publishers in distribution of 2d-class mail, 1924. 1924. 19 p. ‡
- Nevada.* Alphabetical scheme of Nevada, for use of publishers in distribution of 2d-class mail, 1924. 1924. 5 p. ‡
- Utah.* Alphabetical scheme of Utah, for use of publishers in distribution of 2d-class mail, 1924. 1924. 9 p. ‡
- Wisconsin.* Alphabetical scheme of Wisconsin, for use of publishers in distribution of 2d-class mail, Apr. 1924. 1924. 18 p. ‡

## TOPOGRAPHY DIVISION

NOTE.—Since February, 1908, the Topography Division has been preparing rural-delivery maps of counties in which rural delivery is completely established. They are published in two forms, one giving simply the rural free delivery routes, starting from a single given post office, and sold at 10 cents each; the other, the rural free delivery routes in an entire county, sold at 35 cents each. A uniform scale of 1 inch to 1 mile is used. Editions are not issued, but sun-print copies are produced in response to special calls addressed to the Disbursing Clerk, Post Office Department, Washington, D. C. These maps should not be confused with the post route maps, for which see Monthly catalogue for February, 1924, page 486.

## PRESIDENT OF UNITED STATES

- Addresses.* Address of President Coolidge at annual luncheon of Associated Press, at New York City, Apr. 22, 1924. 1924. [1]+10 p. † 24—26420
- Same, with title, New call for disarming, address by President of United States at annual luncheon of Associated Press Conference, New York City, Apr. 22, 1924. 1924. [1]+10 p. (S. doc. 94, 68th Cong. 1st sess.) 24—26421
- Address [of President Coolidge, delivered before Daughters of American Revolution, Apr. 14, 1924, at Washington, D. C.], [1924.] 6 p. † 24—26422
- Alaska.* Executive order, Alaska [temporarily withdrawing certain described public lands in Alaska, pending determination as to advisability of including same in national monument]. Apr. 1, 1924. 1 p. f° (No. 3983.) ‡
- Alien property.* Executive order authorizing Alien Property Custodian to sell certain property at private sale [being real estate in Brooklyn, N. Y., belonging to John Kropp of Germany]. [Apr. 3, 1924.] 2 p. f° ([No. 3986.]) ‡
- Birds.* Amendments of migratory bird treaty act regulations, proclamation [further amending regulations proclaimed July 31, 1918]. Apr. 11, 1924. 1 p. f° (No. 1691.) †
- Cereal Enforcement Division.* Executive order [directing that all records and certain filing equipment of Cereal Enforcement Division of Food Administration be transferred from custody of comptroller general to Grain Corporation]. Apr. 17, 1924. 1 p. f° (No. 3990.) ‡
- Colorado.* Executive order, Colorado [revoking Executive order of Dec. 15, 1913, withdrawing certain described land in Colorado for use by Forest Service as Pagosa administrative site, ranger station in connection with administration of San Juan National Forest]. Apr. 17, 1924. 1 p. f° (No. 3991.) ‡
- Executive order, Colorado [temporarily withdrawing, until Mar. 5, 1925, certain described lands in Colorado, in aid of pending legislation embodied in H. R. 7998, granting public lands to Golden, Colo., to secure supply of water for municipal and domestic purposes]. Mar. 29, 1924. 1 p. f° (No. 3981.) ‡
- Consuls.* Executive order [amending Regulations governing consular service of United States, annotated to Dec. 31, 1922, concerning additional compensation for vice consuls]. Mar. 19, 1924. 1 p. f° (No. 3973.) ‡

- Cutter, John D.* Executive order [authorizing appointment of John D. Cutter to classified position in Veterans' Bureau]. Apr. 14, 1924. 1 p. f° (No. 3989.) ‡
- Dowling, Mrs. Florence R.* Executive order [authorizing appointment of Mrs. Florence R. Dowling to clerical or stenographic position under Navy Department]. Mar. 26, 1924. 1 p. f° (No. 3979.) ‡
- Foreign countries.* Executive order [prescribing certain regulations for guidance of representatives of United States Government in foreign countries with view to giving unified direction to their activities in behalf of promotion and protection of commercial and other interests of United States, insuring effective cooperation, and encouraging economy in administration]. Apr. 4, 1924. 1 p. f° (No. 3987.) ‡
- Honduras.* Exportation of arms or munitions of war to Honduras unlawful, proclamation. Mar. 22, 1924. 1 p. f° (No. 1689.) ‡
- Income tax.* Executive order, inspection of income tax returns [authorizing that certain income tax returns shall be open to inspection in accordance and upon compliance with rules and regulations prescribed by Secretary of Treasury and approved by the President]. Mar. 15, 1924. 1 p. f° (No. 3971 A.) ‡
- Indians.* Executive order [providing that trust period on allotments made to Indians on Klamath River and Hoopa Valley reservations, Calif., which expires during calendar year 1924, be extended for period of 15 years, except those named in order]. [Mar. 26, 1924.] 2 p. f° ([No. 3980.]) ‡
- Executive order [providing that trust period on allotments made to Indians on Round Valley Reservation, Calif., which expires during calendar year 1924, be extended for period of 10 years]. Apr. 19, 1924. (No. 3995.) ‡
- Executive order [providing that trust period on allotments made to Sisseton and Wahpeton Band of Sioux Indians of Lake Traverse Reservation, N. Dak. and S. Dak., title to which has not passed from United States, be extended for period of 15 years]. Apr. 19, 1924. 1 p. f° (No. 3994.) ‡
- Internal Revenue Bureau. Select Committee on Investigation of Senate.* Investigation of Internal Revenue Bureau, message transmitting letter from Secretary of Treasury relative to investigation of Bureau of Internal Revenue by select committee appointed under authority of Senate resolution 168, agreed to Mar. 12, 1924. Apr. 10, calendar day Apr. 11, 1924. 4 p. (S. doc. 87, 68th Cong. 1st sess.) \*Paper, 5c.
- Isle Royal.* Executive order, Michigan [withdrawing public lands in Isle Royale, Mich., pending determination as to advisability of including such lands in national monument]. Mar. 22, 1924. 1 p. f° (No. 3976.) ‡
- Keiser, Charles G.* Executive order [authorizing reinstatement of Charles G. Keiser as clerk in post office at Indianapolis, Ind.]. Mar. 25, 1924. 1 p. f° (No. 3977.) ‡
- Montana.* Executive order, Montana [modifying Executive order of July 9, 1910, withdrawing certain lands in Miles City, Mont., land district for classification as to coal values, so as to permit Secretary of Interior to reinstate stock-watering reservoir declaratory statement filed by Ivory Brackett on Mar. 1, 1911]. Apr. 1, 1924. 1 p. f° (No. 3982.) ‡
- National forests.* Executive order, Elk City administrative site, near Nezperce National Forest, Idaho [temporarily withdrawing certain described land from settlement, etc., and reserving same for use by Forest Service as ranger station in connection with administration of Nezperce National Forest]. Mar. 21, 1924. 1 p. f° (No. 3975.) ‡
- Executive order, Washington [amending proclamation of Jan. 16, 1924, excluding certain designated areas from Chelan National Forest so as to allow State of Washington to make selections of lands as indemnity in satisfaction of its common school grant, and adding certain described land to areas listed in said proclamation]. Apr. 17, 1924. 1 p. f° (No. 3992.) ‡
- Naval Training Station, Great Lakes.* Executive order [transferring certain land added to Naval Training Station, Great Lakes, Ill., by proclamation of Nov. 4, 1918, with certain exceptions herein listed, and all buildings and other improvements, from Navy Department to Veterans' Bureau]. [Apr. 17, 1924.] 2 p. f° ([No. 3993.]) ‡

- New Mexico.* Executive order, New Mexico [temporarily withdrawing certain described public lands in New Mexico, for classification and pending determination as to advisability of reserving same for national park or monument purposes]. Apr. 2, 1924. 1 p. f° (No. 3984.) ‡
- Pay, Army.* Executive order [announcing that rates for rental and subsistence allowances of officers of various services entitled thereto as prescribed in act to readjust pay and allowances of commissioned and enlisted personnel of Army, Navy, Marine Corps, Coast Guard, Coast and Geodetic Survey, and Public Health Service, approved June 10, 1922, become effective for fiscal year 1925]. Apr. 21, 1924. 1 p. f° (No. 3996.) ‡
- Registers (land offices).* Executive order [consolidating offices of register and receiver of land office at Spokane, Wash., abolishing office of receiver, and transferring all powers, duties, obligations, and penalties imposed by law upon both register and receiver to register]. Mar. 21, 1924. 1 p. f° (No. 3974.) ‡
- Richards, Mrs. Minnie.* Executive order [authorizing appointment of Mrs. Minnie Richards to clerical position in Navy Department]. Mar. 26, 1924. 1 p. f° (No. 3978.) ‡
- Seal and seal fisheries.* Executive order [directing that Fisheries Bureau patrol boats named in order patrol waters frequented by seal herds and sea otters, and authorizing masters of these vessels to search any United States vessel suspected of violation of convention between United States, Great Britain, Japan, and Russia, for preservation and protection of fur seals and sea otters which frequent waters of north Pacific Ocean, and to bring such vessel into most accessible port of Alaska, California, Oregon, or Washington for trial]. Apr. 11, 1924. 1 p. f° (No. 3988.) ‡
- Smith, Lucius M.* Executive order [designating Lucius Meriwether Smith to be special judge for Canal Zone during absence of John D. Wallingford, district judge]. Apr. 3, 1924. 1 p. f° (No. 3985.) ‡
- Virgin Islands.* Further extending [period from May 1 to Nov. 1, 1924, for] establishment of adequate shipping service in, and deferring extension of coastwise laws of United States to Virgin Islands, proclamation. [Apr. 7, 1924.] 2 p. f° ([No. 1690.]) †

## RAILROAD ADMINISTRATION

- Casks.* Before Interstate Commerce Commission, no. 13192, Lucas E. Moore Stave Company v. director general et al.; petition for reargument and reconsideration on behalf of defendants. 1924. cover-title, 8 p. ‡
- Coal.* Before Interstate Commerce Commission, no. 14227, W. D. Corley v. James C. Davis, director general of railroads, as agent; brief on part of director general. 1924. cover-title, 6 p. ‡
- Before Interstate Commerce Commission, no. 15042, Romann & Bush Pig Iron & Coke Company v. director general; exceptions on behalf of director general to report of examiner. 1924. cover-title, 3 p. ‡
- Corona Coal Company.* No. 819, in Supreme Court, Oct. term, 1923, Jas. C. Davis, director general of railroads, as agent of United States, v. Corona Coal Company, certiorari to court of appeal for parish of Orleans, La.; motion on behalf of plaintiff in error to advance for argument. 1924. cover-title, 3 p. ‡
- Demurrage.* No. —, in Supreme Court, Oct. term, 1923, James C. Davis, director general of railroads, against Wm. Radford Coyle, trustee in bankruptcy of Tidewater Coal Exchange; amended petition for writ of certiorari to circuit court of appeals for 2d circuit. 1924. cover-title, 12 p. ‡
- Freight rates.* Before Interstate Commerce Commission, no. 15092, National Supply Company v. director general; exceptions on behalf of director general to report of examiner. 1924. cover-title, 1 p. ‡
- Industrial railroads.* Before Interstate Commerce Commission, no. 12596, Pressed-Steel Car Company v. director general; director general's reply to complainant's exceptions to examiner's proposed report. 1924. cover-title, 14 p. ‡
- Liquors.* Before Interstate Commerce Commission, no. 15547, Woolner Distilling Company v. director general; brief for director general. 1924. cover-title, 8 p. ‡

- Paper.* Before Interstate Commerce Commission, no. 14462, Badger Bag & Paper Co. v. director general et al.; exceptions of director general to examiner's report. 1924. cover-title, 4 p. ‡
- Petroleum.* Before Interstate Commerce Commission, no. 14429, Continental Oil Company v. director general, as agent; brief on part of director general. 1924. cover-title, 8 p. ‡
- Before Interstate Commerce Commission, no. 15069, subs. 1-9, Continental Oil Company [v. director general]; brief on part of director general. 1924. cover-title, 11 p. ‡
- Before Interstate Commerce Commission, no. 15086, Continental Oil Company v. director general; brief on part of director general. 1924. cover-title, 7 p. ‡
- Railroad ties.* Before Interstate Commerce Commission, no. 15346, Walsh Tie and Lumber Company et al. v. director general, as agent; director general's exceptions to examiner's proposed report. 1924. cover-title, 7 p. ‡
- Shipping.* Docket nos. 905-911, memorandum in support of claims of director general of railroads before Mixed Claims Commission, United States and Germany [for vessels and cargoes lost through collision, grounding, mine explosion, or direct bombardment of German submarines]. 1924. cover-title, 14 p. ‡
- Switching charges.* Before Interstate Commerce Commission, no. 12821, Utah Fuel Company v. director general; brief on part of director general on rehearing. 1924. cover-title, i+85 p. ‡
- Waterloo, Cedar Falls and Northern Railway.* Final settlement between director general of railroads and Waterloo, Cedar Falls and Northern Railway Company, Apr. —, 1924. 1924. 3 p. 4° ‡
- Wool.* Before Interstate Commerce Commission, no. 13318, Boston Wool Trade Association v. director general; answer of director general to exception brief and request for subpoena of plaintiff. 1924. cover-title, 3 p. ‡
- Same: exceptions on part of director general to report proposed by examiner. 1924. cover-title, 3 p. ‡

## RAILROAD LABOR BOARD

- Railroad employees.* Average daily wage rates of railroad employees on class 1 carriers; Feb. 1924. 1924. ii+12 p. 1 tab. (Wage series, report 4.) ‡  
A 24—691

## SHIPPING BOARD

- Duke, William B.* No. 230, in Supreme Court, Oct. term, 1923, William Bernard Duke [et al.] v. United States, appeal from Court of Claims; brief for United States. 1924. cover-title, i+24 p. ‡

## SHIPPING BOARD EMERGENCY FLEET CORPORATION

- Ships.* Schedule of sailings of Shipping Board vessels in general cargo, passenger & mail services. 1st of April to middle of May, 1924; issued by Traffic Department. [1924.] cover-title, iv+16 p. il. [Monthly. Text on p. 2-4 of cover.] ‡  
23—26331

## SMITHSONIAN INSTITUTION

NOTE.—In a recent price-list the Smithsonian Institution publishes this notice: "Applicants for the publication in this list are requested to state the grounds for their requests, as the Institution is able to supply papers only as an aid to the researches or studies in which they are especially interested. These papers are distributed gratis, except as otherwise indicated, and should be ordered by the publication numbers arranged in sequence. The serial publications of the Smithsonian Institution are as follows: 1. Smithsonian contributions to knowledge; 2. Smithsonian miscellaneous collections; 3. Smithsonian annual reports. No sets of these are for sale or distribution, as most of the volumes are out of print. The papers issued in the series of Contributions to knowledge and Miscellaneous collections are distributed without charge to public libraries, educational establishments, learned societies, and specialists in this country and abroad; and are supplied to other institutions and individuals at the prices indi-



cated. Remittances should be made payable to the 'Smithsonian Institution.' The Smithsonian report volumes and the papers reprinted in separate form therefrom are distributed *gratuitously* by the Institution to libraries and individuals throughout the world. Very few of the Report volumes are now available at the Institution, but many of those of which the Smithsonian edition is exhausted can be purchased from the Superintendent of Documents, Government Printing Office, Washington, D. C. The Institution maintains mailing-lists of public libraries and other educational establishments, but no *general mailing-list of individuals*. A library making application to be listed for Smithsonian publications should state the number of volumes which it contains and the date of its establishment, and have the endorsement of a Member of Congress."

The annual reports are the only Smithsonian publications that are regularly issued as public documents. All the others are paid for from the private funds of the Institution, but as they are usually regarded as public documents and have free transmission by mail they are listed in the Monthly catalogue.

*Explorations and field-work of Smithsonian Institution in 1923.* Washington, Smithsonian Institution, 1924. [3]+128 p. il. 1 pl. (Publication 2752; Smithsonian miscellaneous collections, v. 76, no. 10.) † 13—35750

## NATIONAL MUSEUM

NOTE.—The publications of the National Museum comprise an annual report and three scientific series, viz., Proceedings, Bulletins, and Contributions from national herbarium. The editions are distributed to established lists of libraries, scientific institutions, and specialists, any surplus copies being supplied on application. The volumes of Proceedings are made up of technical papers based on the Museum collections in biology, geology, and anthropology, and of each of these papers a small edition, in pamphlet form, is issued in advance of the volume, for prompt distribution to specialists. No sets of any of these series can now be furnished.

*Mermithidae.* Remarkable new genus and species of Mermithid worms from Jamaica [with list of literature cited]; by G. Steiner. [1924.] 4 p. 2 p. of pl. [From Proceedings, v. 65; no. 2527.] †

## NATIONAL SOCIETY OF DAUGHTERS OF AMERICAN REVOLUTION

*Report.* 26th report of National Society of Daughters of American Revolution, Mar. 1, 1922-Mar. 1, 1923. 1924. x+139 p. 1 pl. 6 p. of pl. (S. doc. 47, 68th Cong. 1st sess.) \* Paper, 20c. 8—36850

## STATE DEPARTMENT

*Arbitration.* Agreement between United States and Netherlands, arbitration, further extending duration of convention of May 2, 1908; signed Washington, Feb. 13, 1924, proclaimed Apr. 7, 1924. 1924. [1]+4 p. (Treaty series 682.) [English and Dutch.] † 24—26423

— Agreement between United States and Norway, arbitration, further extending duration of convention of Apr. 4, 1908; signed Washington, Nov. 26, 1923, proclaimed Mar. 12, 1924. 1924. [1]+4 p. (Treaty series 680.) [English and Norwegian.] † 24—26277

*China.* Claim of Government of China, report in relation to claims presented by Government of China against Government of United States arising out of negligent or unlawful acts in China of persons connected with military and naval forces of United States. Apr. 21, calendar day Apr. 23, 1924. 4 p. (S. doc. 96, 68th Cong. 1st sess.) \* Paper, 5c.

[Circulars] 922 and 923; Mar. 17 and 21, 1924. [1924.] Each 2 p. [General instruction circulars to consular officers.] ‡

*Diplomatic list.* Apr. 1924. [1924.] cover-title, i+34 p. 24° [Monthly.] ‡ 10—16292

*Extradition.* Treaty between United States and Siam, extradition; signed Bangkok, Dec. 30, 1922, proclaimed Mar. 26, 1924. 1924. [1]+6 p. (Treaty series 681.) † 24—26367

*Fees.* Tariff of United States consular fees. [1924.] 3 p. [Chapter 13 from Register of Department of State, Jan. 1, 1924.] ‡

*Government officials.* Practice by ex-officials before Department of State, in response to resolution, report relative to appearance of ex-Members of Senate or ex-Cabinet officers as attorneys or agents before Department of State in advocacy of claims against Government of United States. Apr. 2, 1924. 2 p. (S. doc. 80, 68th Cong. 1st sess.) \* Paper, 5c. 24—26424

- Naturalization.* To clerks of courts who take passport applications [circular letter concerning issue of duplicate certificates of naturalization]. Mar. 28, 1924. 1 p. 4° ‡
- Rio de Janeiro, International Centennial Exposition, 1922.* International Exposition in Rio de Janeiro, 1921 [1922], report forwarding, in conformity with joint resolution providing for participation by Government of United States in International Exposition held at Rio de Janeiro, departmental reports called for in resolution. Apr. 24, calendar day Apr. 25, 1924. 3 p. (S. doc. 98, 68th Cong. 1st sess.) [Departmental reports not included in this document.] \* Paper, 5c.

## SUPREME COURT

- Cases.* Docket [of cases pending in Supreme Court], Oct. term, 1923. [1924.] p. 285-300, 4° [Issued in loose-leaf form.] ‡
- Graham, Samuel J.* Transcript of record, Oct. term, 1923, no. 311, Joshua W. Miles, formerly collector of internal revenue for district of Maryland, *vs.* Samuel J. Graham, in error to district court for district of Maryland. [1924.] cover-title, i+17 p. ‡
- [*Journal*] Apr. 7-30, 1924; [slips] 81-98. [1924.] leaves 204-253. ‡
- Lorillard, P., Company, Incorporated.* Transcript of record, Oct. term, 1923, no. 873, United States *vs.* P. Lorillard Company, appeal from Court of Claims. [1924.] cover-title, i+19 p. ‡
- Official reports* of Supreme Court, r. 263 U. S., no. 3; Ernest Knaebel, reporter. Preliminary print. 1924. cover-title, p. 365-536, 12° [Cases adjudged in Supreme Court at Oct. term, 1923 (opinions of Dec. 10, 1923 and Jan. 7, 1924, in part). Text on p. 2 and 4 of cover. From United States reports, v. 263.] \* Paper, 25c. single copy, \$1.00 per vol. (4 nos. to a vol.; subscription price, \$3.00 for 12 nos.); foreign subscription, 5c. added for each pamphlet.

## TARIFF COMMISSION

- Wheat* and wheat products, report [on] differences in costs of production of wheat, wheat flour, and wheat mill feed in United States and in Canada, as ascertained pursuant to provisions of sec. 315 of title 3 of tariff act of 1922; with appendix, proclamation by the President. 1924. iii+71 p. il. \* Paper, 10c. 24-26366

## TREASURY DEPARTMENT

- Appeals* pending before United States courts in customs cases, no. 74; Apr. 1924, 1924. [1]+14 p. [Quarterly.] \* Paper, 5c. single copy, 15c. a yr.; foreign subscription, 20c. 10-4497
- Bonds of officers.* Companies holding certificates of authority from Secretary of Treasury, under acts of Aug. 13, 1894, and Mar. 23, 1910, as acceptable sureties on Federal bonds, also acceptable reinsuring companies under Department circular of July 5, 1922; revised as to process agents to Mar. 31, 1924. Mar. 31, 1924. 1 p. oblong large 8° [Semiannual.] ‡
- Circular instructions* of Treasury Department relative to tariff, internal revenue, liberty loan, and other laws, calendar year 1923 [title-page and index]. 1924. [1]+iii p. 4° ‡
- Coins.* Values of foreign coins, Apr. 1, 1924. [1924.] 1 p. 4° (Department circular 1; Director of Mint.) [Quarterly.] ‡
- Corporations.* Distributed and undistributed earnings of corporations, letter, in response to resolution, furnishing information relative to profit, surplus, and dividends of corporations reporting net taxable income of \$2,000 and over in 1922. 1924. iii+132 p. (S. doc. 85, 68th Cong. 1st sess.) \* Paper, 15c. 24-26425

- Finance.* Daily statement of Treasury compiled from latest proved reports from Treasury offices and depositories, Apr. 1-30, 1924. [1924.] Each 4 p. or 3 p. f° [Daily except Sundays and holidays.] † 15-3303
- Ogdensburg, N. Y.* Designating port of Ogdensburg, N. Y., as quarantine station for vessels destined via St. Lawrence River to ports on Great Lakes. Mar. 18, 1924. 1 p. 4° (Department circular 339; Public Health Service.) †
- Portland, Me.* Boundaries of quarantine anchorage in harbor at Portland, Me. Mar. 20, 1924. 1 p. 4° (Department circular 335 amended; Public Health Service.) †
- Public debt.* Statement of public debt of United States, Jan. 31, 1924. [1924.] [2] p. narrow f° [Monthly.] † 10-21268
- Report.* Annual report of Secretary of Treasury on state of finances, fiscal year 1923, with appendices, 1924. xxii+987 p. il. 1 pl. (Treas. Dept. doc. 2926.) \* Cloth, \$1.00. 8-32556
- Same. (Treas. Dept. doc. 2926; H. doc. 63, 68th Cong. 1st sess.)

- Telephone directory* of Treasury Department, Jan. 1, 1924. 1924. ii+41 p. ‡
- Treasury decisions* under customs, internal revenue, and other laws, including decisions of Board of General Appraisers and Court of Customs Appeals. v. 45, no. 14-17; Apr. 3-24, 1924. 1924. various paging. [Weekly. Department decisions numbered 40087-130, general appraisers' decisions 8767-78, abstracts 47006-169, internal revenue decisions 3568-84 (except 3583, which has been printed as supplement to Treasury decisions, for which see, below, under Internal Revenue Bureau), and Tariff Commission Notices 35 and 36.] \* Paper, 5c. single copy, \$1.00 a yr.; foreign subscription, \$2.00. 10-30490

### APPRAISERS

- Reappraisements* of merchandise by general appraisers [on Mar. 24-Apr. 19, 1924]; Apr. 4-25, 1924. [1924.] various paging. (Reappraisement circulars 3503-6.) [Weekly.] \* Paper, 5c. single copy, 50c. a yr.; foreign subscription, \$1.05. 13-2916

### BUDGET BUREAU

- Foot-and-mouth disease.* Eradication of foot-and-mouth and other contagious diseases of animals, supplemental estimate of appropriation for Department of Agriculture, fiscal year 1924, to remain available until June 30, 1925, for eradication of foot-and-mouth and other contagious diseases of animals, \$1,500,000. Apr. 11, 1924. 3 p. (H. doc. 236, 68th Cong. 1st sess.) \* Paper, 5c.

### COAST GUARD

- Circular letter* 10; Feb. 28, 1924. [1924.] 9 p. ‡
- Instructions,* customs, navigation, and motor-boat laws and duties of boarding officers, 1923. 1924. iii p.+95 leaves. [Interleaved.] ‡ 24-26371
- Register* of commissioned and warrant officers and cadets, and ships and stations of Coast Guard, Jan. 1, 1924. [1924.] [1]+114 p. \* Paper, 10c. 15-26584

### COMPTROLLER OF CURRENCY

- National banks.* Monthly statement of capital stock of national banks, national bank notes, and Federal reserve bank notes outstanding, bonds on deposit, etc. [Apr. 1, 1924]. Apr. 1, 1924. 1 p. narrow f° † 10-21266

### GENERAL SUPPLY COMMITTEE

- Government supplies.* Specifications and proposals for supplies [fiscal year 1925]; class 14. Ice. [1924.] 2 p. 4° †

## GOVERNMENT ACTUARY

*Bonds of United States.* Market prices and investment values of outstanding bonds and notes [of United States, Mar. 1924]. Apr. 1, 1924. 7 p. 4<sup>o</sup> (Form A.) [Monthly.] †

## INTERNAL REVENUE BUREAU

*Decisions.* Citorator of internal revenue Treasury decisions and regulations, showing where decisions nos. 1-3559 are cited, amended, reversed, etc., Dec. 29, 1899-Feb. 25, 1924. 1924. [1]+118 p. \* Paper, 15c.

*Income tax, community property, article 31, Regulations 62 (1922 edition), amended; [and] Community property, California, opinion of Attorney General [of United States].* [1924.] 12 p. ([Treasury decision] 3568-69.) [From Treasury decisions, v. 45, no. 14.] †

*Internal revenue bulletin.* Internal revenue bulletin, v. 3, no. 14-17; Apr. 7-28, 1924. 1924. various paging. [Weekly.] \* Paper, 5c. single copy (for subscription price see note below). 22-26051

NOTE.—The Internal revenue bulletin service for 1924 will consist of weekly bulletins, quarterly digests, and semiannual cumulative bulletins. The weekly bulletins will contain the rulings to be made public and all internal revenue Treasury decisions. The quarterly digests, with the exception of the one to be published at the end of 1924, will contain digests of the rulings previously published in the weekly bulletins for 1924. The last digest for 1924 will also contain digests of the rulings published during 1922 and 1923. The semiannual cumulative bulletins will contain all new rulings published during the previous 6 months. The complete bulletin service may be obtained, on a subscription basis, from the Superintendent of Documents, Government Printing Office, Washington, D. C., for \$2.00 a yr.; foreign subscription, \$2.75.

— Internal revenue bulletin, cumulative bulletin II-2, July-Dec. 1923. 1924. vii+404 p. [Semiannual.] \* Paper, 40c. (for subscription price see note above). 22-27420

*Liquors.* Regulations 60 relative to intoxicating liquor. Revised Mar. 1924. 1924. vi+255 p. il. (Prohibition Unit.) \* Paper, 30c. 24-26372

— Same. Revised Mar. 1924. 1924. vi+255 p. il. (Prohibition Unit; [Treasury decision] 3583.) [Supplement to Treasury decisions, v. 45, no. 16.] \* Paper, 30c.

*Oleomargarin.* Regulations 9 relating to taxes on oleomargarine, adulterated butter, and process or renovated butter under act of Aug. 2, 1886, as amended by act of May 9, 1902. Revised June, 1923. [Reprint] 1924. vi+101 p. \* Paper, 10c. 24-26426

## LOANS AND CURRENCY DIVISION

*Bonds of United States.* Caveat list of United States registered bonds and notes, Apr. 1, 1924. [1924.] 56 p. f<sup>o</sup> [Monthly.] †

## MINT BUREAU

*Coins.* Information relating to United States coins and medals, 1924. [1]+7 p. †

## PUBLIC HEALTH SERVICE

*Bedbug,* its relation to public health, its habits and life history, and methods of control. Revised edition 1924. 1924. 8 p. (Reprint 626.) [Original article from Public health reports, Dec. 10, 1920.] \* Paper, 5c. 24-26373

*Conference of State Sanitary Engineers.* Transactions of 4th annual Conference of State Sanitary Engineers, Washington, D. C., May 16 and 17, 1923. Apr. 1924. xii+82 il. map. (Public health bulletin 142.) \* Paper, 15c. 19-27671

*Diphtheria.* Is prophylactic use of diphtheria antitoxin justified? [with list of references]; by James A. Doull and Roy P. Sandidge. 1924. [1]+12 p. (Reprint 901.) [Prepared in cooperation with Johns Hopkins University. From Public health reports, Feb. 15, 1924.] \* Paper, 5c. 24-26377

*Hygiene, Public.* Municipal ordinances, rules, and regulations pertaining to public health, 1920-22; compiled by Jason Waterman and William Fowler. 1924. xiii+346 p. il. (Supplement 44 to Public health reports.) \* Paper, 25c. 21-26956

- Mercurial poisoning*, report on poisoning from small quantities of mercurial vapor; by J. A. Turner. 1924. [1]+13 p. (Reprint 903.) [From Public health reports, Feb. 22, 1924.] \*Paper, 5c. 24-26427
- Mosquitos*. Some observations on dispersal of adult Anopheles; by M. A. Barber and T. B. Hayne. 1924. [1]+9 p. (Reprint 899.) [From Public health reports, Feb. 1, 1924.] \*Paper, 5c. 24-26375
- Some observations on winter activities of Anopheles in southern United States; by M. A. Barber, W. H. W. Komp, and T. B. Hayne. 1924. 16 p. (Reprint 900.) [From Public health reports, Feb. 8, 1924.] \*Paper, 5c. 24-26376
- Picrate*. Preparation of crystalline picrate having antineuritic properties of vitamine B; by Atherton Seidell. 1924. [1]+6 p. (Reprint 902.) [From public health reports, Feb. 15, 1924.] \*Paper, 5c. 24-26378
- Public health reports*. Public health reports, v. 38, pt. 2, nos. 27-52, July-Dec. 1923 [title-page and index]. 1924. [1]+3155-90 p. \*Paper, 5c. single copy, included in price of Public health reports for subscribers. 6-25167
- Same, v. 39, no. 14-17; Apr. 4-25, 1924. 1924. [xvi]+655-921 p. il. [Weekly.] \*Paper, 5c. single copy, \$1.50 a yr.; foreign subscription, \$2.75.
- SPECIAL ARTICLES.—No. 14. Outbreaks of botulism at Albany, Oreg., and Sterling, Colo., Feb. 1924; Report on outbreak at Albany, Oreg., by Frederick D. Stricker and J. C. Geiger; [Report on outbreak at Sterling, Colo., by J. C. Geiger].—Goiter survey in Wexford County, Mich.—Mortality and birth rates for first 9 months of 1923, announcement of provisional figures made by Department of Commerce.—No. 15. Some tendencies indicated by new life tables; by Rollo H. Britten.—Method for estimation of total sulphur in neoparsphenamine and sulpharsphenamine; by Elias Elvove.—Increase in automobile fatalities in Ohio.—No. 16. Sickness among 21,000 automobile workers, morbidity experience of Flint and Pontiac (Mich.) sick benefit associations in 1921 and 1922; by Dean K. Brundage.—Studies on oxidation-reduction: 6. Preliminary study of indophenols, (A) dibromo substitution products of phenol indophenol, (B) substituted indophenols of ortho type, (C) miscellaneous [with list of references]; by Barnett Cohen, H. D. Gibbs, and W. Mansfield Clark.—No. 17. Spontaneous hatching of Clonorchis ova, preliminary note on investigation to determine whether clonorchiasis may be disseminated on Pacific slope [with list of references]; by N. E. Wayson.—Factors in mental health of boys of foreign parentage, study of 240 boys of foreign parentage known to child welfare agency [Boston Children's Aid Society], 1916-23; by Mary C. Jarrett.—Reports of Health Section of League of Nations.—Death rates in group of insured persons, comparison of principal causes of death, Jan. and Feb. 1924, and Feb. and year 1923.—Public Health Service publications, list of publications issued Oct. 1923-Apr. 1924.
- NOTE.—This publication is distributed gratuitously to State and municipal health officers, etc., by the Surgeon General of the Public Health Service, Treasury Department. Others desiring these reports may obtain them from the Superintendent of Documents, Washington, D. C., at the prices stated above.
- Schick tests* and immunization against diphtheria in 8th sanitary district of Vermont; by C. W. Kidder. [Reprint] 1924. [1]+4 p. (Reprint 825.) [From Public health reports, Mar. 30, 1923.] \*Paper, 5c. 24-26374
- Veneral disease* handbook for community leaders, program of venereal disease control [with bibliographies]; prepared by Public Health Service for use in its cooperative work with State departments of health. 1924. v+65 p. il. \*Cloth, 50c.

#### VENEREAL DISEASES DIVISION

- Hygiene*. Keeping fit [information for young men]. [Reprint 1924.] ii+11+[1] p. il. ([V. D. B. 55.]) †
- Red light districts*. Case against red light district. [Reprint with slight changes] 1924. 8 p. narrow 12° ([V. D. no. 54.]) [Prepared by American Social Hygiene Association.] †
- Sex education* in the home [with bibliography]. [Reprint with changes] 1924. 13 p. ([V. D. pamphlet 61.]) \*Paper, 5c.

#### SUPPLY BUREAU

- Public buildings*. Proposal blank and specifications for miscellaneous supplies for all Federal buildings under control of Treasury Department and for ice for such buildings in New York, Brooklyn, Paterson, and Newark, fiscal year 1925. 1924. [1]+37 p. 4° †

*Public buildings*—Continued. Soap scouring compound, specifications for supplying public buildings under control of Treasury Department with soap scouring compound, fiscal year 1925. [1924.] 6 p. f° †

## VETERANS' BUREAU

*Opinions.* Digests of legal opinions relating to Veterans' Bureau, including opinions of general counsel of Veterans' Bureau, comptroller general, and Attorney General, Oct. 1923; no. 2. 1924. vi+40 p. [Monthly.] \* Paper, 5c. 24—26146

— Same, Nov. 1923; no. 3. 1924. xi+29 p. [Monthly.] \* Paper, 5c.

## WAR DEPARTMENT

*Army regulations.* †

NOTE.—The Army regulations are issued in pamphlet form for insertion in loose-leaf binders. The names of such of the more important administrative subjects as may seem appropriate, arranged in proper sequence, are numbered in a single series, and each name so numbered constitutes the title and number of a pamphlet containing certain administrative regulations pertaining thereto. Where more than one pamphlet is required for the administrative regulations pertaining to any such title, additional pamphlets will be issued in a separate sub-series.

- 15-5. Adjutant General's Department: General provisions; Jan. 30, 1924. [1924.] 4 p.
- 25-5. Judge Advocate General's Department: General provisions; Mar. 12, 1924. [1924.] 2 p. [Supersedes AR 25-5, Mar. 16, 1922.]
- 30-2145. Quartermaster Corps: Unserviceable property, including waste material, Changes 3; Mar. 18, 1924. [1924.] 2 p. [Supersedes AR 30-2145, Changes 1 and 2, June 25 and Dec. 8, 1923. Date of Changes 2 incorrectly given on p. 1 as Dec. 30, 1923.]
- 35-860. Finance Department: Inter-branch procurements; Jan. 8, 1924. [1924.] 2 p. [Supersedes AR 35-860, May 25, 1923.]
- 35-2360. Same: Pay of enlisted men, longevity pay; Jan. 26, 1924. [1924.] 2 p. [Supersedes AR 35-2360, Oct. 2, 1923.]
- 35-4520. Same: Monetary allowances in lieu of rations and quarters for enlisted men, Changes 2; Jan. 18, 1924. 1924. 1 p. [Supersedes AR 35-4520, Changes 1, Sept. 1, 1923.]
- 35-6520. Same: Property accountability and responsibility; Dec. 13, 1923. [1924.] 1½ p.
- 35-6540. Same: Requisitioning property; Dec. 13, 1923. [1924.] 3 p.
- 35-6560. Same: Receipt, shipment, and issue of property, Dec. 13, 1923. [1924.] 8 p.
- 35-6580. Same: Accounting for subsistence supplies on Army transports; Dec. 13, 1923. [1924.] 2 p.
- 35-6600. Same: Accounting for property issued to rifle clubs; Dec. 13, 1923. [1924.] 3 p.
- 35-6620. Same: Expendable property; Dec. 13, 1923. [1924.] 2 p.
- 35-6640. Same: Lost, destroyed, damaged, or unserviceable property, Changes 1; Feb. 5, 1924. 1924. 1 p.
- 35-6660. Same: Sales of property; Dec. 13, 1923. [1924.] 4 p.
- 35-6680. Same: Transfers of property accountability; Dec. 13, 1923. [1924.] 3 p.
- 35-6700. Same: Property records; Dec. 13, 1923. 1924. 1 p.
- 35-6720. Same: Blank forms pertaining to property accounting; Dec. 13, 1923. [1924.] 6 p.
- 35-6740. Same: Property auditing; Dec. 13, 1923. [1924.] 5 p.
- 40-80. Medical Department: Medical Department Board; Jan. 22, 1924. 1924. 1 p.
- 40-215. Same: Prevention of communicable diseases of man, immunization, Changes 3; Mar. 7, 1924. [1924.] 3 p. [Supersedes AR 40-215, Changes 1 and 2, Nov. 28 and Dec. 18, 1923.]
- 40-1195. Same: Identification record; Nov. 30, 1923. [1924.] 6 p. ll.
- 100-50. Corps of Engineers: Military railways, Changes 1; Jan. 29, 1924. 1924. 1 p.
- 105-25. Signal Corps: Telegraph, cable, and radio service; Dec. 28, 1923. [1924.] 6 p.
- 345-50. Military records: Strength returns, general, Changes 1; Mar. 7, 1924. 1924. 1 p.
- 350-110. Military education: General and special service schools, general provisions, Changes 2; Feb. 19, 1924. 1924. 1 p. [Supersedes AR 350-110, Changes 1, Sept. 1, 1922.]
- 600-355. Personnel: Arrest and confinement, general; Feb. 19, 1924. [1924.] 4 p. [Supersedes AR 600-355, July 3, 1922.]
- 605-5. Commissioned officers: Appointment in Regular Army, except in Medical Department and except chaplains, Changes 1; Feb. 28, 1924. 1924. 1p.
- 605-10. Same: Appointment in Medical Corps, Regular Army; Mar. 8, 1924. [1924.] 8 p. [Supersedes AR 605-10, Feb. 24, 1921.]
- 605-115. Same: Leaves of absence and delays, Changes 4; Mar. 7, 1924. [1924.] 3 p. [Supersedes AR 605-115, Changes 1-3, May 22-Oct. 5, 1923.]
- 605-245. Same: Retirement; Dec. 21, 1923. [1924.] 5 p. [Supersedes AR 605-245, Sept. 15, 1921.]

*Army regulations.*—Continued.

- 605-250. Same: Army retiring boards; Jan. 19, 1924. [1924.] 10 p. [Supersedes AR 605-250, Sept. 7, 1921.]
- 615-5. Enlisted men: Appointment and reduction of noncommissioned officers and privates, 1st class, except in Medical Department; Dec. 13, 1923. [1924.] 7 p.
- 615-15. Same: Appointment and reduction of noncommissioned officers and privates, 1st class, Medical Department; Nov. 30, 1923. [1924.] 8 p.
- 615-40. Same: Clothing, allowances, accounts, and disposition, Changes 6; Feb. 12, 1924. [1924.] 4 p. [Supersedes AR 615-40, Changes 1-5, July 17, 1922-Nov. 24, 1923.]
- 850-20. Standard specifications for marking shipments; Nov. 8, 1923. [1923.] 4 p. il.
- Japan.* For relief of sufferers from earthquake in Japan, draft of proposed legislation for relief of sufferers from earthquake in Japan. Apr. 22, 1924. 2 p. (H. doc. 242, 68th Cong. 1st sess.) \* Paper, 5c.
- Military Academy, West Point.* Information relative to appointment and admission of cadets to Military Academy. 1924 edition. [1924.] 40 p. il. 1 pl. 4 p. of pl. † War 13-98

*Training regulations.*

NOTE.—The Training regulations are issued in pamphlet form for insertion in loose-leaf binders.

- 50-25. Soldier: Instruction and qualification with bayonet, prepared under direction of chief of infantry; Dec. 20, 1923. [1924.] 48 p. il. \* Paper, 10c.
- 145-5. Musketry, sec. 1-8 prepared under direction of chief of infantry, sec. 9 prepared under direction of chief of cavalry; Dec. 12, 1923. [1924.] 55 p. il. 1 pl. \* Paper, 10c.
- 160-5. Signal communication for all arms, prepared under direction of chief signal officer; Nov. 7, 1923. [1924.] 73 p. il. 4 pl. \* Paper, 15c.
- 240-10. Machine gun: Technique of machine-gun fire, direct laying, prepared under direction of chief of infantry; Dec. 19, 1923. [1924.] 50 p. il. \* Paper, 10c.

## ADJUTANT GENERAL'S DEPARTMENT

- Bookkeeping*, instructors guide for all arms; prepared at Finance School, Fort Hunt, Va., 1923. 1924. iii+71 p. il. (United States Army training manual 74.) \* Cloth, 25c.
- Clerk*, students manual for all arms; prepared under direction of quartermaster general, Army, 1923. 1924. vi+185 p. (United States Army training manual 75.) ‡
- Flag circular.* [Mar. 28, 1924.] 6 p. 12° †
- Occupations.* Minimum specifications and index for occupational specialists. Revised Feb. 15, 1924. 1924. xxii+120 p. (War Dept. doc. 1121.) ‡ War 24-15
- U. S. Army, recruiting news*, bulletin of recruiting information issued by direction of Adjutant General of Army, Apr. 1 and 15, 1924. [Recruiting Publicity Bureau, Governors Island, N. Y., Apr. 1 and 15, 1924.] Each 16 p. il. 4° † Recruiting Publicity Bureau, Governors Island, N. Y. War 22-1

## AIR SERVICE

- Aeronautical bulletin*, no. 170, 185-200, State series; Feb. 15-Apr. 1, 1924. [1924.] various paging, il. 12° (Airways Section.) [No. 200 is Index to Aeronautical bulletins 1-200.] \* Paper, 5c. each. 23-26231
- Cameras.* Instructions for installation of type L cameras on airplanes. Reprint Mar. 1, 1924. cover-title, 15 p. il. 3 pl. 12° ‡

## ENGINEERING DIVISION

- Rope.* Addendum to [Air Service] information circular [aerostation] v. 1, no. 41, Development of manila balloon rope, Material Section report. 1924. ii+2 p. 4° (Air Service. Air Service information circular, aerostation, v. 1, no. 41, addendum, Mar. 1, 1924.) ‡

## ENGINEER DEPARTMENT

- Cambridge Harbor, Md.*, reports on preliminary examination and survey of Cambridge Harbor, Md. Feb. 29, 1924. 14 p. map. (H. doc. 210, 68th Cong. 1st sess.) \* Paper, 10c.

*Chesapeake and Delaware Canal.* Maintenance and improvement of existing river and harbor works, Chesapeake and Delaware Canal, advertisement [for constructing 3 highway bridges over inland waterway from Delaware River to Chesapeake Bay, Del. and Md. (Chesapeake and Delaware Canal)]. [1924.] 92 p. 4° †

*Cowlitz River, Wash.*, report on preliminary examination of Cowlitz River, Wash., with view to preparing plans and estimates of cost for prevention and control of floods. Mar. 15, 1924. 15 p. (H. doc. 225, 68th Cong. 1st sess.) \*Paper, 5c.

*Deep River, Wash.*, reports on preliminary examination and survey of Deep River, Wahkiakum County, Wash., and entrance thereto. Mar. 13, 1924. 8 p. (H. doc. 218, 68th Cong. 1st sess.) \*Paper, 5c.

*Delaware River, Pa. and N. J.*, Philadelphia to Trenton, reports on preliminary examination and survey of Delaware River, Pa. and N. J., with view to securing increased depth and width in channels between Philadelphia and upper railroad bridge at Trenton. Mar. 24, 1924. 104 p. 1 tab. (H. doc. 228, 68th Cong. 1st sess.) \*Paper, 15c.

*Norfolk Harbor, Va.*, channels in southern and eastern branches of Elizabeth River, reports on preliminary examination and survey of Norfolk Harbor, Va., with view to securing increased depth and width in channel in south branch of Elizabeth River above inner end of 40-foot channel, also with view to securing increased depth and width in channel in eastern branch of Elizabeth River from Norfolk & Western Railway bridge to Virginian Railway bridge. Mar. 24, 1924. 27 p. 3 maps. (H. doc. 226, 68th Cong. 1st sess.) \*Paper, 15c.

*Onancock River, Va.*, reports on preliminary examination and survey of Onancock River, Va. Mar. 13, 1924. 16 p. (H. doc. 219, 68th Cong. 1st sess.) \*Paper, 5c.

*Puyallup River, Wash.*, report on preliminary examination of Puyallup River, Wash., with view to preparing plans and estimates of cost for prevention and control of floods on said river and its tributaries, and to determining extent to which United States and local interests should cooperate in carrying out any plans recommended. Mar. 13, 1924. 12 p. map. (H. doc. 220, 68th Cong. 1st sess.) \*Paper, 10c.

*St. Petersburg, Fla.* Maintenance and improvement of existing river and harbor works, St. Petersburg Harbor and Boca Ceiga Bay, Fla., advertisement [for dredging and rock removal in Boca Ceiga Bay, Fla., and for construction of jetty at St. Petersburg (Bayboro Harbor), Fla.]. [1924.] 14 p. 4° †

#### CALIFORNIA DÉBRIS COMMISSION

*Calaveras River, Calif.*, report on preliminary survey of Calaveras River, Calif., with view to control of its floods. Mar. 11, 1924. 36 p. (H. doc. 217, 68th Cong. 1st sess.) \*Paper, 5c.

#### MISSISSIPPI RIVER COMMISSION

*Stages of Mississippi River* and of its principal tributaries. [calendar year] 1923. St. Louis, Mo., Mississippi River Commission Print [Apr. 10, 1924]. lxiv+79 p. ‡ S-5662

#### NORTHERN AND NORTHWESTERN LAKES SURVEY

NOTE.—Charts of the Great Lakes and connecting waters and St. Lawrence River to the international boundary at St. Regis, of Lake Champlain, and of the New York State canals are prepared and sold by the U. S. Lake Survey Office, Old Custom-house, Detroit, Mich. Charts may also be purchased at the following U. S. engineer offices: 710 Army Building, New York, N. Y.; 467 Broadway, Albany, N. Y.; 540 Federal Building, Buffalo, N. Y.; and Canal Office, Sault Ste. Marie, Mich. A catalogue (with index map), showing localities, scales, prices, and conditions of sale, may be had upon application at any of these offices.

A descriptive bulletin, which supplements the charts and gives detailed information as to harbors, shore lines and shoals, magnetic determinations, and particulars of changing conditions affecting navigation, is issued free to chart purchasers, upon request. The bulletin is revised annually and issued at the opening of navigation (in April), and supplements thereto are published monthly during the navigation season.

Complete sets of the charts and publications may be seen at the U. S. engineer offices in Duluth, Minn.; Milwaukee, Wis.; Chicago, Ill.; Grand Rapids, Mich.; Cleveland, Ohio; and Oswego, N. Y., but they are obtainable only at the sales offices above mentioned.



*Great Lakes.* Bulletin 33 [to supplement information given upon charts of Great Lakes]; edited by O. C. Hattery. Apr. 1924. 468 p. il. 2 tab. 4° †  
8—35459

NOTE.—Includes a special article, Compass and magnetism of the earth in Lake region; by Thomas Russell.

#### Charts

*Keweenaw Bay*, including L'Anse [Mich.] and Portage Entry, Lake Superior. Scale 1:30,000. 3d edition. [U. S. Lake Survey Office, Detroit, Mich.] Feb. 6, 1924. 35.2×22.7 in. †15c.

*Michigan, Lake.* North end of Lake Michigan, including Green Bay. Scale 1:240,000. 5th edition. [U. S. Lake Survey Office, Detroit, Mich.] Feb. 29, 1924. 32×45.5 in. †30c.

*Milwaukee, Wis.* Milwaukee Harbor, Wis. Scale 1:15,000. 2d edition. [U. S. Lake Survey Office, Detroit, Mich.] Mar. 19, 1924. 31.3×33.6 in. †15c.

*St. Marys River*, head of Hay Lake to Whitefish Bay; with inset, Vicinity of Sault Ste. Marie, Mich. and Ontario, showing American and Canadian canals; chart 3. Scale 1:40,000. 10th edition. [U. S. Lake Survey Office, Detroit, Mich.] Feb. 28, 1924. 25.7×37.9 in. †25c.

#### RIVERS AND HARBORS BOARD

*New Orleans, La.* Port of New Orleans, La. 1924. ix+230 p. il. 5 pl. 4 p. of pl. 5 maps, 1 mosaic map, 6 tab. (Port series 5.) [Prepared in co-operation with Research Bureau, Shipping Board.] \* Paper, 75c. 24—26428

#### FINANCE DEPARTMENT

*Finance circular.* Finance circular 11 and 12 [1923]; Nov. 17 and Dec. 10, 1923. [1924.] Each 6 p. 12° ‡

— Same 2 [1924]; Feb. 5, 1924. [1924.] 5 p. 12° ‡

#### GENERAL STAFF CORPS

*Army.* Changes 139 [for] Army regulations [1913]; Feb. 11, 1924. [1924.] 3 leaves. [Regulations issued by War Department.] †

*Handbook* for War Department General Staff, Oct. 1923. 1924. vii+52 p. 1 pl. (War Dept. doc. 1119.) \* Paper, 10c. War 24—14

#### INSULAR AFFAIRS BUREAU

#### HAITIAN CUSTOMS RECEIVERSHIP

*Report* of 7th fiscal period Haitian Customs Receivership, fiscal year Oct. 1, 1922—Sept. 30, 1923, with Summary of commerce for fiscal year. 1924. [1]+50 p. †

### WORLD WAR FOREIGN DEBT COMMISSION

*Hungary.* Agreement made 25th day of April, 1924, at Washington, D. C., between Hungary and United States [concerning funding of indebtedness to United States through issue of bonds to United States]. [1924.] 11 p. 4° ‡  
24—26429

— Same, with report, and with title, Kingdom of Hungary, report, with agreement referred to therein, providing for settlement of indebtedness of Kingdom of Hungary to United States. Apr. 25, 1924. 10 p. (H. doc. 243, 68th Cong. 1st sess.) \* Paper, 5c. 24—26430

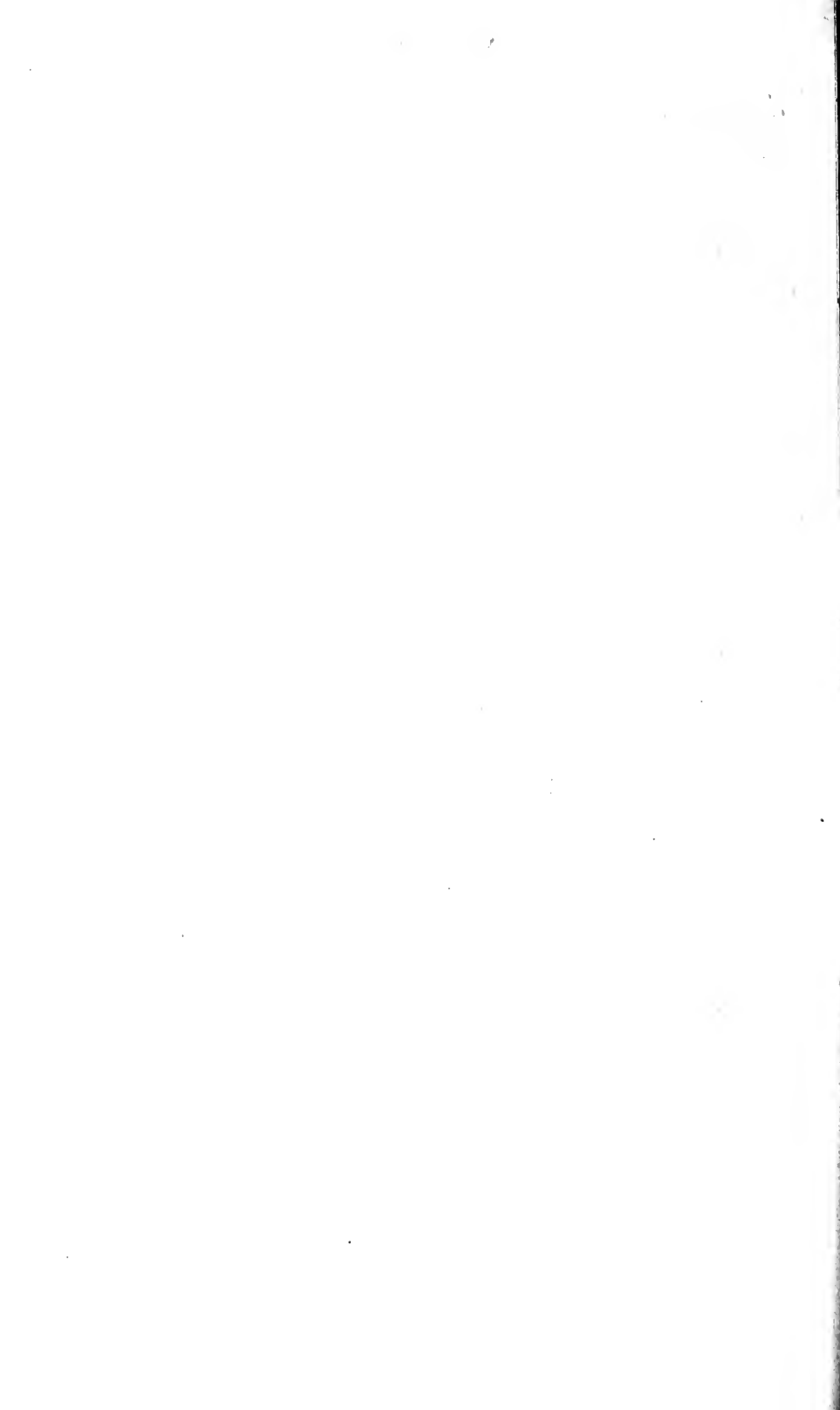

Un 35 0

# Monthly Catalogue

## United States

# Public Documents

No. 353  
May, 1924

ISSUED BY THE  
SUPERINTENDENT OF DOCUMENTS



WASHINGTON  
1924

## Abbreviations

|                                  |              |                                   |                     |
|----------------------------------|--------------|-----------------------------------|---------------------|
| Appendix.....                    | app.         | Page, pages.....                  | p.                  |
| Congress.....                    | Cong.        | Part, parts.....                  | pt., pts.           |
| Department.....                  | Dept.        | Plate, plates.....                | pl.                 |
| Document.....                    | doc.         | Portrait, portraits.....          | por.                |
| Facsimile, facsimiles.....       | facsim.      | Quarto.....                       | 4°                  |
| Folio.....                       | fo           | Report.....                       | rp.                 |
| House.....                       | H.           | Saint.....                        | St.                 |
| House bill.....                  | H. R.        | Section, sections.....            | sec.                |
| House concurrent resolution..... | H. Con. Res. | Senate, Senate bill.....          | S.                  |
| House document.....              | H. doc.      | Senate concurrent resolution..... | S. Con. Res.        |
| House executive document.....    | H. ex. doc.  | Senate document.....              | S. doc.             |
| House joint resolution.....      | H. J. Res.   | Senate executive document.....    | S. ex. doc.         |
| House report.....                | H. rp.       | Senate joint resolution.....      | S. J. Res.          |
| House resolution (simple).....   | H. Res.      | Senate report.....                | S. rp.              |
| Illustration, illustrations..... | il.          | Senate resolution (simple).....   | S. Res.             |
| Inch, inches.....                | in.          | Session.....                      | sess.               |
| Latitude.....                    | lat.         | Sixteenmo.....                    | 16°                 |
| Longitude.....                   | long.        | Table, tables.....                | tab.                |
| Mile, miles.....                 | m.           | Thirtytwo-mo.....                 | 32°                 |
| Miscellaneous.....               | misc., misc. | Treasury.....                     | Treas.              |
| Nautical.....                    | naut.        | Twelvemo.....                     | 12°                 |
| No date.....                     | n. d.        | Twentyfour-mo.....                | 24°                 |
| No place.....                    | n. p.        | Versus.....                       | v <sup>s</sup> , v. |
| Number, numbers.....             | no., nos.    | Volume, volumes.....              | v., vol.            |
| Octavo.....                      | 8°           | Year.....                         | yr.                 |

Common abbreviations for names of States and months are also used.

\* Document for sale by Superintendent of Documents.

+ Distribution by office issuing document, free if unaccompanied by a price.

‡ Printed for official use.

NOTE.—Nearly all of the Departments of the Government make a limited free distribution of their publications. When an entry shows a \* price, it is possible that upon application to the issuing office a copy may be obtained without charge.

## Explanation

Words and figures inclosed in brackets [ ] are given for information, but do not appear on the title-pages of the publications catalogued. When size is not given octavo is to be understood. Size of maps is measured from outer edge of border, excluding margin. The dates, including day, month, and year, given with Senate and House documents and reports are the dates on which they were ordered to be printed. Usually the printing promptly follows the ordering, but various causes sometimes make delays.

# SALES OF GOVERNMENT PUBLICATIONS

The Superintendent of Documents, Washington, D. C., is authorized to sell at cost, plus 10 per cent, without limit as to the number of copies to any one applicant who agrees not to resell or distribute the same for profit, any United States Government publication not confidential in character.

Publications can not be supplied free to individuals nor forwarded in advance of payment.

Publications entered in this catalogue that are for sale by the Superintendent of Documents are indicated by a star (\*) preceding the price. A dagger (†) indicates that application should be made to the Department, Bureau, or Division issuing the document. A double dagger (‡) indicates that the document is printed for official use. Whenever additional information concerning the method of procuring a document seems necessary, it will be found under the name of the Bureau by which it was published.

In ordering a publication from the Superintendent of Documents, give (if known) the name of the publishing Department, Bureau, or Division, and the title of the publication. If the publication is numbered, give the number also. Every such particular assists in quick identification. Do not order by the Library of Congress card number.

The accumulation of publications in this Office amounts to several millions, of which over two million are assorted, forming the sales stock. Many rare books are included, but under the law all must be sold regardless of their age or scarcity. Many of the books have been in stock some time, and are apt to be shop-worn. In filling orders the best copy available is sent. A general price-list of public documents is not available, but lists on special subjects will be furnished on application.

## MONTHLY CATALOGUE DISTRIBUTION

The Monthly catalogue is sent to each Senator, Representative, Delegate, Resident Commissioner, and officer in Congress; to designated depositories and State and Territorial libraries if it is selected by them; to substantially all Government authors; and to as many school, college, and public libraries as the limited edition will supply.

Subscription price to individuals, 50c. a year, including index; foreign subscription, 75c. a year. Back numbers can not be supplied. Notify the Superintendent of Documents of any change of address.

## LIBRARY OF CONGRESS CARDS

Numbers to be used in ordering the printed catalogue cards of the Library of Congress are given at the end of entries for the more important documents. Orders for these cards, remittances in payment for them, and requests for information about them should be addressed to the Librarian of Congress, *not* to the Superintendent of Documents.

## INDEX

An Index to the Monthly catalogue is issued at the end of the fiscal year. This contains index entries for all the numbers issued from July to June, and can be

bound with the numbers as an index to the volume. Persons desiring to bind the catalogue at the end of the year should be careful to retain the numbers received monthly, as duplicate copies can not be supplied.

#### HOW TO REMIT

Remittances for the documents marked with a star (\*) should be made to the Superintendent of Documents, Washington, D. C., by coupons, postal money order, express order, or New York draft. Currency may be sent at sender's risk.

*Postage stamps, foreign money, defaced or smooth coins, positively will not be accepted.*

For the convenience of the general public, coupons that are good until used in exchange for Government publications sold by the Superintendent of Documents may be purchased from his Office in sets of 20 for \$1.00. Address order to Superintendent of Documents, Government Printing Office, Washington, D. C.

No charge is made for postage on documents forwarded to points in United States, Alaska, Guam, Hawaii, Philippine Islands, Porto Rico, Samoa, or to Canada, Cuba, or Mexico. To other countries the regular rate of postage is charged, and remittances must cover such postage. In computing foreign postage, add one-third of the price of the publication.

---

#### CORRECTION FOR APRIL, 1924, MONTHLY CATALOGUE

For "xii+82 il. map." in last line of 2d entry under Public Health Service on p. 668, read "xii+82 p. il. map."

# MONTHLY CATALOGUE

No. 353

MAY

1924

## AGRICULTURE DEPARTMENT

NOTE.—Those publications of the Department of Agriculture which are for sale will be supplied by the Superintendent of Documents, Washington, D. C. The Department issues a monthly list of publications, which is mailed to all applicants, enabling them to select such reports and bulletins as interest them.

*Cattle.* [Bureau of Animal Industry] order 211 revised [amendment 2], 273 [amendment 3], 285 [amendment 1], 287 [amendment 8-15]; Mar. 31-May 26, 1924. 1924. Each 1 p. or 2 p. [Consist of orders concerning quarantine of cattle, etc.] †

*Claims.* Eight claims adjusted by Secretary of Agriculture, communication from Secretary of Agriculture, submitting estimate of appropriation to pay 8 claims for damages to or losses of privately owned property, which he has adjusted and which require appropriation for their payment. May 26, 1924 4 p. (H. doc. 317, 68th Cong. 1st sess.) \* Paper, 5c.

*Crops and markets.* Crops and markets, weekly, May 3-31, 1924; v. 1, no. 18-22, [1924.] p. 273-352, il. 4° \* Paper, \$1.00 a yr. (including monthly supplement); foreign subscription, \$2.00. Agr 24-113

— Same, monthly supplement, May, 1924; v. 1, supplement 5. [1924.] p. 145-168, il. 4° [Included in price of weekly Crops and markets.]

*Grain hulls.* Effect of sodium hydroxid on composition, digestibility, and feeding value of grain hulls and other fibrous material [with list of literature cited]; by J. G. Archibald. 1924. cover-title, p. 245-265. [From Journal of agricultural research, v. 27, no. 5, Feb. 2, 1924.] ‡

*Journal of agricultural research.* v. 27, no. 5-8; Feb. 2-23, 1924. 1924. cover-titles, 231-616+[14] p.+16] leaves, il. 9 pl. 18 p. of pl. [Weekly. Text on p. 2 of covers.] \* Paper, 10c. single copy, \$4.00 a yr.; foreign subscription, \$5 25. Agr 13-1837

CONTENTS.—No. 5. Blooming of wheat flowers [with list of literature cited]; by C. E. Leighty and W. J. Sando.—Effect of sodium hydroxid on composition, digestibility, and feeding value of grain hulls and other fibrous material [with list of literature cited]; by J. G. Archibald.—Tissue fluids of Egyptian and upland cottons and their F. hybrid [with list of literature cited]; by J. Arthur Harris, Zonja Wallen Lawrence, W. F. Hoffman, John V. Lawrence, [and] A. T. Valentino.—No. 6. Selective fertilization in cotton [with list of literature cited]; by Thomas H. Kearney and George J. Harrison.—Effect of fertilizers on development of stem rust of wheat [with list of literature cited]; by E. C. Stakman and O. S. Aamodt.—Morphological and physiological studies on resistance of wheat to *Puccinia graminis tritici* Erikss. and Henn. [with list of literature cited]; by C. R. Hursh.—Function of grit in gizzard of fowl; by E. F. Kaupp.—Association of manganese with vitamins [with list of literature cited]; by J. S. McIlhargue.—No. 7. Experiments with flag smut of wheat and causal fungus, *Urocystis tritici* Kecke. [with list of literature cited]; by Marion A. Griffiths.—Studies on parasitism of *Urocystis tritici* Koern., organism causing flag smut of wheat [with list of literature cited]; by Robert J. Noble.—Inheritance of petal spot in Pima cotton; by Thomas H. Kearney.—Migration of Aphididae and appearance of sexual forms as affected by relative length of daily light exposure [with list of literature cited]; by S. Marcovitch.—No. 8. Breeding, feeding, and other life habits of meadow mice (*Microtus*) [with list of literature cited]; by Vernon Bailey.—Inheritance of crinkly, ramose, and brachytic characters of maize in hybrids with teosinte [with list of literature cited]; by J. H. Kempton.—Utilization of lactose by chicken [with list of literature cited]; by T. S. Hamilton and L. E. Card.—Occurrence of lactase in alimentary tract of chicken [with list of literature cited]; by T. S. Hamilton and H. H. Mitchell.—Life history of grape root rot fungus *Roesleria hypogaea* Thüm. et Pass. [with list of literature cited]; by Angie M. Beckwith.

NOTE.—This publication is published by authority of the Secretary of Agriculture, with the cooperation of the Association of Land-Grant Colleges. It is distributed free only to libraries of agricultural colleges and experiment stations, to large universities, technical schools, and to such institutions as make suitable exchanges with the Agriculture Department. Others desiring the Journal may obtain it from the Superintendent of Documents, Washington, D. C., at the prices stated above.

- Manganese.* Association of manganese with vitamins [with list of literature cited]; by J. S. McHargue. [1924.] p. 417-424+[1] leaf, 1 pl. [From Journal of agricultural research, v. 27, no. 6, Feb. 9, 1924.] ‡
- Official record.* Department of Agriculture, v. 3, no. 19-22; May 7-28, 1924. [1924.] Each 8 p. 4° [Weekly.] \* Paper, 50c. a yr.; foreign subscription, \$1.10. Agr 22-146
- Potatoes.* Further observations on osmotic pressure of juices of potato plant; by B. F. Lutman. [1923.] p. 243-256. [From Journal of agricultural research, v. 26, no. 6, Nov. 10, 1923.] ‡
- Quarantine.* Modification of pink bollworm quarantine, Amendment 3 to 2d revision of regulations supplemental to Notice of quarantine 52, effective Apr. 5, 1924. [1924.] 4 p. (Federal Horticultural Board.) †
- Quarantine on account of European corn borer, Notice of quarantine 43 (3d revision) [with rules and regulations], effective May 1, 1924. [1924.] 7 p. (Federal Horticultural Board.) †
- Reports.* Annual reports of Department of Agriculture, year ended June 30, 1923: Report of Secretary of Agriculture [with] reports of chiefs. 1924. ix+716 p. \* Cloth, \$1.00. Agr 9-987
- Same. (H. doc. 120, 68th Cong. 1st sess.)

*Soybean mosaic,* seed transmission and effect on yield [with list of literature cited]; by James B. Kendrick and Max W. Gardner. [1924.] p. 91-98. [From Journal of agricultural research, v. 27, no. 2, Jan. 12, 1924.] ‡

#### AGRICULTURAL ECONOMICS BUREAU

- Accounting.* Farm household accounts; [by] W. C. Funk. [June, 1918, reprint] 1924. ii+10 p. il. (Agriculture Dept. Farmers' bulletin 964.) \* Paper, 5c. Agr 18-571
- Citrus fruit.* Organization and development of cooperative citrus-fruit marketing agency [with list of literature cited]; by A. W. McKay and W. Mackenzie Stevens. May, 1924. cover-title, 68 p. il. (Agriculture Dept. Department bulletin 1237.) \* Paper, 10c. Agr 24-456
- Cotton.* Losses from selling cotton in seed; [by] Charles F. Creswell. [Nov. 10, 1916, reprint with changes] 1924. 12 p. il. (Agriculture Dept. Farmers' bulletin 775.) [Aug. 1921, on p. 2, is date of previous reprint.] \* Paper, 5c.
- Cotton-seed.* Delinting and recleaning cottonseed for planting purposes; by J. E. Barr. Apr. 1924. 20 p. il. 8 p. of pl. (Agriculture Dept. Department bulletin 1219.) \* Paper, 10c. Agr 24-341
- Europe.* Agricultural survey of Europe: Danube Basin, pt. 1; by Louis G. Michael. Apr. 1924. cover-title, 111 p. il. (Agriculture Dept. Department bulletin 1234.) [Text on p. 2 of cover.] \* Paper, 15c. Agr 24-455
- Farm labor* in Massachusetts, 1921; by Josiah C. Folsom. Apr. 1924. 26 p. il. (Agriculture Dept. Department bulletin 1220.) \* Paper, 5c. Agr 24-342
- Home supplies* furnished by farm; [by] W. C. Funk. [Feb. 1920, reprint 1924.] 20 p. il. (Agriculture Dept. Farmers' bulletin 1082.) \* Paper, 5c. Agr 20-783
- Sheep,* lamb, mutton, and wool statistics, year ended Mar. 31, 1923, with comparable data for earlier years. May 9, 1924. cover-title, 100 p. (Agriculture Dept. Statistical bulletin 3.) [Text on p. 2 of cover.] \* Paper, 15c. Agr 24-466
- Strawberries.* Preparation of strawberries for market; [by] C. T. More [and] H. E. Truax. May, 1918 [reprint 1924]. 28 p. il. (Agriculture Dept. Farmers' bulletin 979.) [Imprint date incorrectly given on title-page as 1918.] \* Paper, 5c. Agr 18-437
- Swine.* Corn-belt farming system which saves harvest labor by hogging down crops; [by] J. A. Drake. [Revised Mar. 1917, reprint] 1924. 2+17 p. il. (Agriculture Dept. Farmers' bulletin 614.) \* Paper, 5c.
- Warehouses.* Banker and United States warehouse act; [by] H. S. Yohe]. 1924. [1]+12 p. il. narrow 8° [From Acceptance bulletin of American Acceptance Council, Feb. 1924.] †



*Wheat.* Experimental milling and baking, including chemical determinations; by J. H. Shollenberger, Walter K. Marshall, and D. A. Coleman. Apr. 1924. cover-title, 54 p. il. (Agriculture Dept. Department bulletin 1187.) [Includes list of Agriculture Department publications pertaining to grain standardization.] \* Paper, 15c. Agr 24—451

ANIMAL INDUSTRY BUREAU

*Cotton-seed.* Feeding cottonseed products to livestock; [by E. W. Sheets and E. H. Thompson]. [Nov. 1920, revised Apr. 1924.] [1924.] ii+14 p. il. (Agriculture Dept. Farmers' bulletin 1179.) \* Paper, 5c.

*Cows.* Feeding of dairy cows; [by Helmer Rabild, H. P. Davis, and W. K. Brainerd]. [July, 1916, revised Apr. 1924.] [1924.] ii+21 p. il. (Agriculture Dept. Farmers' bulletin 743.) \* Paper, 5c.

*Dourine* of horses; [by John R. Mohler and H. W. Schoening]. [Aug. 1920, revised June, 1923, reprint 1924.] ii+10 p. il. (Agriculture Dept. Farmers' bulletin 1146.) \* Paper, 5c.

*Goats.* Milk goats; [by Edward L. Shaw]. [Feb. 1918, revised Mar. 1924.] 1924. 36 p. il. (Agriculture Dept. Farmers' bulletin 920.) \* Paper, 5c.

*Mycotic stomatitis* of cattle; [by] John R. Mohler. May, 1924. 7 p. il. (Agriculture Dept. Department circular 322.) [Revision of Animal Industry Bureau Circular 51.] \* Paper, 5c. Agr 24—460

*Posters.* Report suspected cases of foot-and-mouth disease to nearest veterinarian or livestock official; [poster]. [1924.] 18×13 in. †

*Service announcements.* Service and regulatory announcements, Apr. 1924; [no.] 204. May 22, 1924. p. 41-51. [Monthly.] \* Paper, 5c. single copy, 25c. a yr.; foreign subscription, 40c. Agr 7—1658

*Sheep.* Breeds of sheep for farm; [by F. R. Marshall]. [May 2, 1914, revised Mar. 1923, reprint 1924.] ii+14 p. il. (Agriculture Dept. Farmers' bulletin 576.) \* Paper, 5c.

*Silos.* Pit silos, [by T. Pryse Metcalfe and George A. Scott; revised by W. H. Black]. [June, 1917, slightly revised Jan. 1923, reprint 1924.] [2]+12 p. il. (Agriculture Dept. Farmers' bulletin 825.) \* Paper, 5c. Agr 23—409

*Steers.* Fattening steers in corn belt; [by Wm. H. Black]. [Apr. 1924.] ii+18 p. il. (Agriculture Dept. Farmers' bulletin 1382.) [Supersedes Farmers' bulletins 588 and 1218.] \* Paper, 5c. Agr 24—461

*Tuberculosis in animals.* Tuberculosis in livestock, detection, control & eradication; [by John A. Kiernan and Alexander E. Wight]. [Nov. 1919, revised Apr. 1924.] [1924.] 32 p. il. (Agriculture Dept. Farmers' bulletin 1069.) \* Paper, 5c.

— Tuberculosis of hogs; [by John R. Mohler and Henry J. Washburn]. [Feb. 1917, revised Apr. 1924.] [1924.] ii+14 p. il. (Agriculture Dept. Farmers' bulletin 781.) [Date of original issue incorrectly given on this publication as May, 1917, which is date of a reprint.] \* Paper, 5c.

*Turkey raising;* [by Morley A. Jull and Alfred R. Lee]. [Apr. 1924.] ii+22 p. il. (Agriculture Dept. Farmers' bulletin 1409.) [Revision of Farmers' bulletin 791.] \* Paper, 5c. Agr 24—343

*Woolly-pod milkweed* (*Asclepias eriocarpa*) as poisonous plant; by C. Dwight Marsh and A. B. Clawson. Apr. 29, 1924. 14 p. il. (Agriculture Dept. Department bulletin 1212.) \* Paper, 5c. Agr 24—340

BIOLOGICAL SURVEY BUREAU

*Birds.* Bird migration; by Wells W. Cooke. Apr. 17, 1915. [reprint] 1924. cover-title, 48 p. il. 4 p. of pl. (Agriculture Dept. [Department] bulletin 185.) \* Paper, 10c. Agr 15—507

— How to attract birds in northeastern United States; [by W. L. McAtee]. [Dec. 14, 1914, revised Apr. 1924.] [1924.] 16 p. il. (Agriculture Dept. Farmers' bulletin 621.) \* Paper, 5c.

— Instructions for banding birds [with list of literature]; by Frederick C. Lincoln. May, 1924. cover-title, 28 p. il. (Agriculture Dept. Miscellaneous circular 18.) [Revision of Department circular 170. Includes lists of Agriculture Department publications on distribution and migration of birds.] \* Paper, 10c. Agr 24—464

- Canaries*, their care and management [with bibliography; by Alexander Wetmore]. [May, 1923, revised Apr. 1924.] [1924.] ii+22 p. il. (Agriculture Dept. Farmers' bulletin 1327.) \* Paper, 5c. Agr 23—743
- English sparrow* as pest; [by] Ned Dearborn. [Apr. 1912, revised Apr. 1917, reprint] 1924. 24 p. il. (Agriculture Dept. Farmers' bulletin 493.) [Includes lists of Agriculture Department publications relating to birds.] \* Paper, 5c.
- Rabbits*. Cottontail rabbits in relation to trees and farm crops; [by] D. E. Lantz]. [Jan. 17, 1916, revised Apr. 1924.] [1924.] 15 p. il. (Agriculture Dept. Farmers' bulletin 702.) [Includes lists of Agriculture Department publications relating to injurious wild animals and their control.] \* Paper, 5c.
- Rats*. How to get rid of rats; [by] James Silver]. [Apr. 1923, reprint 1924.] ii+14 p. il. (Agriculture Dept. Farmers' bulletin 1302.) \* Paper, 5c. Agr 23—594
- Service announcements*. Service and regulatory announcements, [no.] 59: Regulations for protection of game in certain localities in Alaska. May 6, 1924. 3 p. \* Paper, 5c. Agr 16—608
- Same, [no.] 60: Regulations for protection of land fur-bearing animals in Alaska. May 29, 1924. 4 p. il. \* Paper, 5c.

## CHEMISTRY BUREAU

- Food*. Index to Notices of judgment [under food and drugs act] 11001-12000. [1924.] p. 559-571. [Notices of judgment 11001-12000 were issued in Service and regulatory announcement supplements 151-170 of the Chemistry Bureau.] \* Paper, 5c.
- Maple syrup*. Production of maple sirup and sugar; [by] A. Hugh Bryan, William F. Hubbard, and Sidney F. Sherwood]. [Reprint Feb. 1924.] 35 p. il. (Agriculture Dept. Farmers' bulletin 1366.) [Prepared in cooperation with Forest Service and Plant Industry Bureau.] \* Paper, 5c. Agr 24—209
- Service announcements*. Service and regulatory announcements, supplement 170. May 12, 1924. p. 533-558. [Contains Notices of judgment under food and drugs act 11951-12000.] \* Paper, 5c. Agr 14—194

## ENTOMOLOGY BUREAU

- Camphor thrips* [with list of literature cited]; by W. W. Yothers and Arthur C. Mason. Apr. 30, 1924. 30 p. il. 6 p. of pl. (Agriculture Dept. Department bulletin 1225.) \* Paper, 10c. Agr 24—454
- Carbon disulphid* as insecticide; [by] W. E. Hinds. [June, 1917, revised Apr. 1924.] 1924. 22 p. (Agriculture Dept. Farmers' bulletin 799.) \* Paper, 5c.
- Grapes*. Insect and fungous enemies of grape; [by] A. L. Quaintance and C. L. Shear]. [Reprint with changes 1924.] 76 p. il. (Agriculture Dept. Farmers' bulletin 1220.) [Prepared in cooperation with Plant Industry Bureau. May, 1922, on p. 2, is date of previous reprint.] \* Paper, 10c.
- Insects*. How to detect outbreaks of insects and save grain crops; [by] W. R. Walton]. [June, 1917, revised Jan. 1924.] 1924. 24 p. il. (Agriculture Dept. Farmers' bulletin 835.) \* Paper, 5c.
- Mites and lice* on poultry; [by] F. C. Bishopp and H. P. Wood. [May, 1917, revised Apr. 1924.] 1924. ii+30 p. il. (Agriculture Dept. Farmers' bulletin 801.) [Includes lists of Agriculture Department publications relating to poultry.] \* Paper, 5c.
- Oyster-shell scale* and scurfy scale; by A. L. Quaintance and E. R. Sasser. Apr. 26, 1916 [reprint 1924]. 16 p. il. (Agriculture Dept. Farmers' bulletin 723.) [Includes lists of Agriculture Department publications relating to insects injurious to deciduous fruits.] \* Paper, 5c. Agr 16—518
- Parasites*. Introduction of parasites of alfalfa weevil into United States; by Thomas R. Chamberlain. Apr. 1924. 9 p. il. (Agriculture Dept. Department circular 301.) \* Paper, 5c. Agr 24—458

## EXPERIMENT STATIONS OFFICE

*Experiment station record.* Experiment station record, v. 50, no. 3; abstract number. Apr. 11, 1924. cover-title, x+201-300 p. [Text and illustration on p. 2 and 4 of cover.] \* Paper, 10c. single copy, 75c. per vol. (2 vols. a yr.); foreign subscription, \$1.25 per vol. (subscription price incorrectly given in publication). Agr 9—832

NOTE.—Mainly made up of abstracts of reports and publications on agricultural science which have recently appeared in all countries, especially the United States. Extra numbers, called abstract numbers, are issued, 3 to each volume. These are made up almost exclusively of abstracts, that is, they contain no editorial notes and only a limited number of current notes.

— Same, v. 50, no. 4; Mar. 1924. 1924. cover-title, ix+301-400 p. [Text and illustration on p. 2 and 4 of cover.]

— Same, v. 50, no. 5; Apr. 1924. 1924. cover-title, viii+401-500 p. [Text and illustration on p. 2 and 4 of cover.]

— Same, v. 50, no. 6; abstract number. 1924. cover-title, ix+501-600 p. [Text and illustration on p. 2 and 4 of cover.]

## FOREST SERVICE

*National forests.* Ideal vacation land, national forests in Oregon, 1923 [1924]. iv+56+[1] p. il. map. [Imprint date incorrectly given on title-page as 1923.] \* Paper, 15c. Agr 24—497

— Information regarding employment on national forests. 9th revision. Dec. 15, 1921 [reprint 1924]. 4 p. †

*Timber.* Measuring and marketing farm timber; [by Wilbur R. Mattoon and William B. Barrows]. [Sept. 1921, reprint 1924.] 62+[2] p. il. (Agriculture Dept. Farmers' bulletin 1210.) \* Paper, 5c. Agr 21—1164

## Maps

*Bighorn National Forest, Wyo.* land of wealth and wonder. [1924.] 1 sheet (with map on verso), il. f°, folded into narrow 8° size and so printed as to number [1]+13+[1] p. †

*Cocconino National Forest, Ariz.* [resources and recreation features]. [1924.] 1 sheet (with map on verso), il. oblong 8°, folded into narrow 8° size and so printed as to number [4] pages. †

*Pisgah National Forest* and game preserve, western North Carolina, information for visitors and tourists. [1924.] 1 sheet (with map on verso), il. oblong f°, folded into narrow 8° size and so printed as to number 8 pages. [The map is of the central portions of Pisgah National Forest.] †

*Santa Fe National Forest, N. Mex.* [resources and recreation features]. [1924.] 1 sheet (with map on verso), il. large 4°, folded into narrow 8° size and so printed as to number [1]+6+[1], p. †

## GRAIN FUTURES ADMINISTRATION

*Options and futures.* Trading in grain futures, in response to resolution, report of Grain Futures Commission under grain futures act, in respect to trading in grain futures on Chicago Board of Trade. 1924. iii+12 p. (S. doc. 110, 68th Cong. 1st sess.) \* Paper, 5c. Agr 24—450

## HOME ECONOMICS BUREAU

*Canning and preserving.* Time-tables for home canning of fruits and vegetables. May, 1924. 4 p. (Agriculture Dept. Miscellaneous circular 24.) \* Paper, 5c. Agr 24—465

*Farm kitchen* as workshop; [by Anna Barrows]. [Jan. 1921, revised Sept. 1921, reprint with slight changes 1924.] ii+18 p. il. (Agriculture Dept. Farmers' bulletin 607.) \* Paper, 5c.

*Food.* Directions for examining all canned food before use. May, 1924. 1 p. (Agriculture Dept. Miscellaneous circular 25.) [Prepared in cooperation with Chemistry Bureau and Plant Industry Bureau.] \* Paper, 5c.

- Honey* and its uses in the home; [by Caroline L. Hunt and Helen W. Atwater]. [Apr. 7, 1915, slightly revised Aug. 1922, reprint with changes 1924.] ii+22 p. (Agriculture Dept. Farmers' bulletin 653.) \* Paper, 5c.
- Meat*. Economical use of meat in the home; [by C. F. Langworthy and Caroline L. Hunt]. [1910, revised Nov. 1922, reprint 1924.] 30 p. (Agriculture Dept. Farmers' bulletin 391.) [Previously issued by States Relations Service.] \* Paper, 5c.

## PLANT INDUSTRY BUREAU

- Beans*; [by L. C. Corbett]. [Apr. 1907, revised Feb. 1923, reprint with changes 1924.] ii+18 p. il. (Agriculture Dept. Farmers' bulletin 289.) \* Paper, 5c.
- Bordeaux mixture*. Commercial Bordeaux mixtures, how to calculate their values; [by] Errett Wallace and L. H. Evans. June, 1918, corrected Nov. 1922, [reprint] 1924. 12 p. il. (Agriculture Dept. Farmers' bulletin 994.) [Prepared in cooperation with Insecticide and Fungicide Board.] \* Paper, 5c.
- Box-elder*. Red stain in wood of box elder; by Ernest E. Hubert. 1924. cover-title, 447-458+[2] p. il. 3 pl. [Prepared in cooperation with Forest Products Laboratory, Madison, Wis. From Journal of agricultural research, v. 26, no. 10, Dec. 8, 1923.] ‡
- Bur clover*; by Charles V. Piper and Roland McKee. Oct. 1915, corrected Mar. 1923 [reprint 1924]. 16 p. il. (Agriculture Dept. Farmers' bulletin 693.) [Includes lists of Agriculture Department publications relating to forage crops.] \* Paper, 5c.
- Cabbage*. Cabbage; [by L. C. Corbett]. [Apr. 1911, revised Apr. 1924.] [1924.] ii+18 p. il. (Agriculture Dept. Farmers' bulletin 433.) \* Paper, 5c.
- Cabbage-seed treatment; [by] J. C. Walker. Apr. 1924. 4 p. il. (Agriculture Dept. Department circular 311.) \* Paper, 5c. Agr 24-459
- Corn*. Anchorage and extent of corn root systems; by James R. Holbert and Benjamin Koehler. 1924. cover-title, 71-78+[4] p.+[1] leaf, il. 5 p. of pl. [Prepared in cooperation with Illinois Agricultural Experiment Station and Funk Brothers Seed Company, Bloomington, Ill. From Journal of agricultural research, v. 27, no. 2, Jan. 12, 1924.] ‡
- How to grow an acre of corn; [by] C. P. Hartley. [May, 1913, revised Sept. 1922, reprint with changes] 1924. 20 p. il. (Agriculture Dept. Farmers' bulletin 537.) \* Paper, 5c.
- Cotton*. Selective fertilization in cotton [with list of literature cited]; by Thomas H. Kearney and George J. Harrison. [1924.] p. 329-340. [From Journal of agricultural research, v. 27, no. 6, Feb. 9, 1924.] ‡
- Cow-pea*. Cowpeas, culture and varieties; [by W. J. Morse]. [Sept. 1920, revised Apr. 1924.] [1924.] ii+18 p. il. (Agriculture Dept. Farmers' bulletin 1148.) \* Paper, 5c.
- Cowpeas, utilization; [by W. J. Morse]. [Sept. 1920, reprint 1924.] 24 p. il. (Agriculture Dept. Farmers' bulletin 1153.) \* Paper, 5c.
- Cranberry* harvesting and handling; [by Henry J. Franklin, George M. Darrow, and O. G. Malde]. [Apr. 1924.] ii+30 p. il. (Agriculture Dept. Farmers' bulletin 1402.) \* Paper, 5c. Agr 24-463
- Drug plants* under cultivation; [by W. W. Stockberger]. [June, 1915, revised Aug. 1920, reprint 1924.] 52 p. il. (Agriculture Dept. Farmers' bulletin 663.) \* Paper, 10c.
- Emmer*. Experiments with emmer, spelt, and einkorn [with list of literature cited]; by John H. Martin and Clyde E. Leighty. Feb. 1924. cover-title, 60 p. il. 3 p. of pl. (Agriculture Dept. Department bulletin 1197.) \* Paper, 10c. Agr 24-452
- Foxtail millet*, its culture and utilization in United States; [by H. N. Vinall]. [Mar. 1917, revised Mar. 1924.] [1924.] 28 p. il. (Agriculture Dept. Farmers' bulletin 793.) \* Paper, 5c.
- Grape juice*. Unfermented grape juice, how to make it in the home; [by Charles Dearing]. [Oct. 1919, reprint with slight changes 1924.] 32 p. il. (Agriculture Dept. Farmers' bulletin 1075.) \* Paper, 5c. Agr 19-994
- Grapes*. Home uses for muscadine grapes; [by] Charles Dearing. Aug., 1917, [reprint] 1924. 24 p. il. (Agriculture Dept. Farmers' bulletin 859.) \* Paper, 5c. Agr 17-829

- Late-blight tuber rot of potato*; [by] George K. K. Link and F. C. Meier. May, 1922, revised Feb. 1924. [1924.] 5 p. 2 p. of pl. (Agriculture Dept. Department circular 220.) \* Paper, 5c. Agr 24—457
- Peanut growing for profit*; [by] W. R. Beattie]. [July, 1920, revised Feb., 1924.] [1924.] 32 p. il. (Agriculture Dept. Farmers' bulletin 1127.) \* Paper, 5c.
- Persimmons*. Native persimmon; by W. F. Fletcher. Oct. 1915, revised Sept. 1923. [1924.] 24 p. il. (Agriculture Dept. Farmers' bulletin 685.) \* Paper, 5c.
- Sorghum*. Growing grain sorghums in San Antonio district of Texas; [by] C. R. Letteer. June, 1918, revised Apr. 1924. 1924. ii+9 p. il. (Agriculture Dept. Farmers' bulletin 965.) \* Paper, 5c.
- Stinking smut*. Studies in physiology and control of bunt, or stinking smut, of wheat [with list of literature cited]; by Horace M. Woolman and Harry B. Humphrey. May, 1924. cover-title, 30 p. il. 5 p. of pl. (Agriculture Dept. Department bulletin 1239.) [Prepared in cooperation with Washington Agricultural Experiment Station.] \* Paper, 10c. Agr 24—467
- Summary of literature on bunt, or stinking smut, of wheat [with bibliography]; by Horace M. Woolman and Harry B. Humphrey. May 1, 1924. cover-title, 44 p. (Agriculture Dept. Department bulletin 1210.) \* Paper, 10c. Agr 24—339
- Strawberry culture*, western United States; [by] George M. Darrow]. [Apr. 1919, reprint 1924.] 31 p. il. (Agriculture Dept. Farmers' bulletin 1027.) [Mar. 1922, on p. 2, is date of previous reprint. Includes lists of Agriculture Department publications of interest in connection with this bulletin.] \* Paper, 5c.
- Sweet clover*: Harvesting and thrashing seed crop; [by] H. S. Coe]. [July, 1917, reprint 1924.] 24 p. il. (Agriculture Dept. Farmers' bulletin 836.) \* Paper, 5c. Agr 17—717
- Vegetable seeds for home and market garden*; [by] W. W. Tracy, sr., and D. N. Shoemaker]. [Apr. 1924.] ii+14 p. il. (Agriculture Dept. Farmers' bulletin 1390.) [Supersedes Farmers' bulletin 884.] \* Paper, 5c. Agr 24—462

- Wheat*. Blooming of wheat flowers [with list of literature cited]; by C. E. Leighty and W. J. Sando. [1924.] p. 231-244, il. [From Journal of agricultural research, v. 27, no. 5, Feb. 2, 1924.] ‡
- Culture of winter wheat in eastern United States; [by] Clyde E. Leighty. June 20, 1914, revised Aug. 1917, [reprint] 1924. 15 p. il. (Agriculture Dept. Farmers' bulletin 596.) \* Paper, 5c.
- Effect of fertilizers on development of stem rust of wheat [with list of literature cited]; by E. C. Stakman and O. S. Aamodt. 1924. cover-title, 341-380+[2] p. il. 3 p. of pl. [Prepared in cooperation with Minnesota Agricultural Experiment Station. From Journal of agricultural research, v. 27, no. 6, Feb. 9, 1924.] ‡

## PUBLIC ROADS BUREAU

- California*. Report of traffic on State highways and county roads in California, 1922. California State Printing Office, Sacramento, 1924. 147 p. il. 3 pl. map. [Prepared in cooperation with California Highway Commission and 24 California counties.] † 24—27088
- Concrete*. Plain concrete for farm use; [by] T. A. H. Miller]. [Oct. 1922, reprint 1924.] [2]+28 p. il. (Agriculture Dept. Farmers' bulletin 1279.) \* Paper, 5c.
- Farm implements and machinery*. Care and repair of farm implements; no. 4. Mowers, reapers, and binders; [by] E. B. McCormick [and] L. L. Beebe. Mar. 1918, [reprint with changes] 1924. 16 p. il. (Agriculture Dept. Farmers' bulletin 947.) [May, 1922, on title-page, is date of previous reprint.] \* Paper, 5c.
- Care and repair of plows and harrows; [by] E. B. McCormick [and] L. L. Beebe. [Mar. 1918, reprinted with slight changes] 1924. 10 p. il. (Agriculture Dept. Farmers' bulletin 946.) [Apr. 1922, on p. 2, is date of previous reprint.] \* Paper, 5c.

- Public roads.* Public roads, journal of highway research, v. 5, no. 2; Apr. 1924. 1924. cover-title, 32 p. il. 4° [Monthly. Text on p. 2 and 4 of cover.] \* Paper, 10c. single copy, \$1.00 a yr.; foreign subscription, \$1.50. Agr 18—322
- Same, v. 5, no. 3; May, 1924. 1924. cover-title, 28 p. il. 4° [Monthly. Text on p. 2-4 of cover.]
- Roads.* Tentative standard methods of sampling and testing highway materials, adopted by American Association of State Highway Officials and approved by Secretary of Agriculture for use in connection with Federal-aid road construction. May, 1924. cover-title, 96 p. il. 1 pl. (Agriculture Dept. Department bulletin 1216.) \* Paper, 15c. Agr 24—453

## SOILS BUREAU

- Adams County, Wis.* Soil survey of Adams County, Wis.; by W. J. Geib, J. A. Weslow, F. J. O'Connell, Julius Kubier, T. J. Dunnewald, H. W. Stewart, and Oscar Magistad. 1924. iii+1121-52 p. il. map. [Prepared in cooperation with Wisconsin Geological and Natural History Survey and University of Wisconsin College of Agriculture. From Field operations, 1920.] \* Paper, 25c.

## WEATHER BUREAU

- Air.* Determining atmospheric conditions of comfort [with bibliography]; by Frank M. Phillips. 1924. [1]+104-105 p. il. 4° [From Monthly weather review, Feb. 1924.] †
- Climatological data for United States by sections*, v. 11, no. 2; Feb. 1924. [1924.] cover-title, [202] p. il. 2 maps, 2 p. of maps. 4° [Text on p. 2 of cover.] \* Paper, 35c. complete monthly number, \$4.00 a yr. Agr 14—566
- NOTE.—Made up of separate Climatological data issued from 42 section centers of the United States. Printed at the several section centers and assembled and bound at the Washington Office. Issued principally for service use and exchange. The separate Climatological data are sold by the Superintendent of Documents, Washington, D. C., at the rate of 5c. single copy, 50c. a yr. for each section.
- Cloud forms* according to international system of classification; prepared by Weather Bureau Cloud Committee [Mar. 1924]. [1924.] 22 p. il. large 4° \* Paper, 25c.
- Colorado River.* Problems of lower Colorado River; by James H. Gordon. 1924. [1]+95-98 p. il. 1 pl. 4° [From Monthly weather review, Feb. 1924.] †
- Cyclones.* Physical and geological traces of cyclone belt across North America; by Marsden Manson. 1924. [1]+102-104 p. il. 4° [From Monthly weather review, Feb. 1924.] †
- Evaporation.* [Charles H.] Lee on evaporation loss from water surfaces, moist soils with special reference to conditions in western America; [abstract] by A. J. Henry. 1924. [1]+99-101 p. il. 4° [From Monthly weather review, Feb. 1924.] †
- Ice patrol.* Cruise with international ice patrol; by R. De C. Ward. 1924. [1]+71-78 p. il. 4° [From Monthly weather review, Feb. 1924.] †
- Meteorology.* Monthly meteorological summary, Washington, D. C., Apr. 1924. [1924.] [2] p. f° †
- Monthly weather review.* Monthly weather review, v. 51, 1923 [title-page, corrections, index, etc.]. 1924. xiv p. 4° \* Paper, 5c. Agr 9—990
- Same, v. 52, no. 2; Feb. 1924. [May 9] 1924. cover-title, p. 71-132. il. 2 pl. 13 p. of maps, 4° [Text on p. 2-4 of cover.] \* Paper, 15c. single copy, \$1.50 a yr.; foreign subscription, \$2.25.
- NOTE.—The Monthly weather review contains (1) meteorological contributions, and bibliography including seismology, (2) an interpretative summary and charts of the weather of the month in the United States, and on adjacent oceans, and (3) climatological and seismological tables dealing with the weather and earthquakes of the month. The contributions are principally as follows: (a) results of observational or research work in meteorology carried on in the United States or other parts of the world, (b) abstracts or reviews of important meteorological papers and books, and (c) notes.
- SPECIAL ARTICLES.—Cruise with international ice patrol; by Robert De C. Ward.—Local forecast studies, winter precipitation [at Dubuque, Iowa]; by Thomas Arthur Blair.—New principle in analysis of periodicities; by Charles F. Marvin.—Fitting straight lines to data greatly simplified with applications to sun-spot epochs; by Charles F. Marvin.—On Krichewsky's method of fitting frequency curves; by Edgar W. Woolard.—Comments on Law of pressure ratios [and its application to charting of isobars in lower levels of troposphere by C. LeRoy Meisinger], by F. J. W. Whipple;

*Monthly weather review*—Continued.

[with discussion by C. LeRoy Meisinger].—Problems of lower Colorado River; by James H. Gordon.—Tidal bore at mouth of Colorado River, Dec. 8-10, 1923; by James H. Gordon.—[Charles H.] Lee on evaporation loss from water surfaces, moist soils with special reference to conditions in western America; [abstract] by A. J. Henry.—Course traveled by wind and weather in a day, aid in weather forecasting, by C. Kassner; [translated by C. LeRoy Meisinger].—Physical and geological traces of cyclone belt across North America; by Marsden Manson.—Determining atmospheric conditions of comfort [with bibliography]; by Frank M. Phillips.—High-altitude rocket; by R. H. Goddard.—Waterspout and tornado within typhoon area; by George B. Barbour.—Method of computing evaporation from temperature gradients in lakes and reservoirs, by Geo. E. McEwen; author's abstract.—Wind drift in relation to gipsy moth control work; [by W. R. G.].

*Periodicity (meteorology)*. New principle in analysis of periodicities; Fitting straight lines to data greatly simplified with applications to sun-spot epochs; by C. F. Marvin. 1924. [1]+85-91 p. il. 4° [From *Monthly weather review*, Feb. 1924.] †

*Rain*. Local forecast studies, winter precipitation [at Dubuque, Iowa]; by T. A. Blair. 1924. [1]+79-85 p. il. 4° [From *Monthly weather review*, Feb. 1924.] †

*Rockets*. High-altitude rocket; by R. H. Goddard. [1924.] 1 p. 4° [From *Monthly weather review*, Feb. 1924, in which this material appears on 2 pages, 105-106.] †

*Weather*. Weekly weather and crop bulletin, May 6-27, 1924; no. 19-22, 1924, May 7-28, 1924. Each 4 p. il. 4° \* Paper, 25c. a yr. Agr 9-1305

*Weather map*. Daily weather map [of United States, containing forecasts for all States east of Mississippi River except Illinois, Wisconsin, Indiana, upper Michigan, and lower Michigan], May 1-31, 1924. 1st edition. [1924.] Each 16.4×22.7 in. [Not issued Sundays or holidays.] \* Editions issued at Washington, D. C., 25c. a month, \$2.50 a yr.; editions issued at about 65 stations throughout the United States, 20c. a month, \$2.00 a yr.

— Same [containing forecasts for United States], May 1-31, 1924. 2d edition. [1924.] Each 16.4×22.7 in. [The Sunday edition does not contain as much information as the edition for week days.] \* 30c. a month, \$3.00 a yr.

**AMERICAN BATTLE MONUMENTS COMMISSION**

*Automobiles*. War Department automobiles for American Battle Monuments Commission abroad, draft of proposed legislation to make appropriation for fiscal year 1924, for expenses of American Battle Monuments Commission, available for maintenance of War Department automobiles used by commission abroad. May 16, 1924. 3 p. (H. doc. 287, 68th Cong. 1st sess.) \* Paper, 5c.

**CIVIL SERVICE COMMISSION**

NOTE.—The Commission furnishes its publications gratuitously to those who apply for them.

*Mechanics*. Instructions to applicants for examination for mechanical trades and similar positions in Departmental and Indian services. Apr. 1924. 4 p. (Form 1250.) †

**COMMERCE DEPARTMENT**

NOTE.—The Department of Commerce prints most of its publications in very limited editions, the distribution of which is confined to Government officers, libraries, etc. When a selling price is noted in this list, application for such publication should be submitted to the Superintendent of Documents, Washington, D. C., with remittance. For copies of charts, coast pilots, and tide tables, however, apply directly to the issuing office, the Coast and Geodetic Survey, Washington, D. C.

*Claims*. Claims adjusted by acting Secretary of Commerce, 2 communications from acting Secretary of Commerce submitting estimates of appropriations to pay claims for damages to or losses of privately owned property, which he has adjusted and which require appropriation for their payment. May 29, 1924. 4 p. (H. doc. 341, 68th Cong. 1st sess.) \* Paper, 5c.

*Claims*—Continued. Four claims adjusted by commissioner of lighthouses, communication submitting claims for damages to privately owned property of 4 claimants, which claims have been adjusted by commissioner of lighthouses, and which require appropriation for their payment. May 2, 1924. 3 p. (H. doc. 262, 68th Cong. 1st sess.) \*Paper, 5c.

— Oregon Short Line Railroad, communication from acting Secretary of Commerce submitting claims of Oregon Short Line Railroad for damages to privately owned property, which claim has been adjusted by director of Coast and Geodetic Survey and which requires appropriation for its payment. May 2, 1924. 2 p. (H. doc. 256, 68th Cong. 1st sess.) \*Paper, 5c.

#### CENSUS BUREAU

NOTE.—Persons desiring 14th census publications should address the Director of the Census, Department of Commerce, Washington, D. C. They are also sold by the Superintendent of Documents, Washington, D. C., at the price indicated.

*Cotton.* Cotton consumed, cotton on hand, active cotton spindles, and imports and exports of cotton. Apr. 1923 and 1924, with statistics of cotton consumed, imported, and exported for 9 months ending Apr. 30, May 14, 1924. oblong 32° [Preliminary report. This publication is issued in postal card form.] †

*Cottonseed* received, crushed, and on hand, and cottonseed products manufactured, shipped out, on hand, and exported covering 9-month period ending Apr. 30, 1924 and 1923. May 19, 1924. oblong 32° [Preliminary report. This publication is issued in postal card form.] †

*Delaware.* 14th census of United States: State compendium, Delaware, statistics of population, occupations, agriculture, and manufactures for State, counties, and cities. 1924. cover-title, 67 p. il. 4° [Text on p. 2-4 of cover.] \*Paper, 15c. 24—26471

*Florida.* 14th census of United States: State compendium, Florida, statistics of population, occupations, agriculture, drainage, manufactures, and mines and quarries for State, counties, and cities. 1924. cover-title, 123 p. il. 4° [Text on p. 2-4 of cover.] \*Paper, 20c. 24—26493

*Lumber.* Forest products, 1922: Lumber, lath, and shingles; compiled in cooperation with Department of Agriculture, Forest Service. 1924. 33 p. il. \*Paper, 5c. 24—26494

*Mortality statistics*, [calendar year] 1921. 22d annual report. 1924. 774 p. il. 4° [Prepared under direction of William H. Davis, chief statistician for vital statistics, assisted by John B. Mitchell, expert chief of Division.] \*Cloth, \$1.75. 6—35268

*Taxation.* Digest of State laws relating to taxation and revenue, 1922, compiled with relation to statistics of taxation and revenue published by Bureau of Census in connection with decennial report on wealth, debt, and taxation. 1924. viii+544 p. [Prepared by Walter S. Gilchrist, under direction of Starke M. Grogan, chief statistician in charge of wealth, debt, and taxation.] \*Cloth, \$1.00. 24—26470

*Tobacco.* Leaf tobacco held by manufacturers and dealers, Apr. 1, 1924 and 1923, Jan. 1, 1924, and Oct. 1, 1923. Apr. 30, 1924. oblong 32° [This publication is issued in postal card form.] †

*Vital statistics.* Manual of international list of causes of death based on 3d decennial revision by International Commission [for Revision of International Classification of Nomenclature of Diseases and Causes of Death], Paris, Oct. 11-15, 1920. 1924. 302 p. [Prepared under direction of William H. Davis, chief statistician for vital statistics.] \*Cloth, 70c. 24—26472

NOTE.—This is the 3d edition of the Manual of international list of causes of death and is based on the 3d decennial revision by the International Commission. The 1st edition was published in 1902, and the 2d edition, based on the 2d decennial revision by the International Commission (of which 3 reprints were issued) was originally published in 1911.

#### COAST AND GEODETIC SURVEY

NOTE.—The monthly Notice to mariners, formerly issued by the Coast and Geodetic Survey, has been consolidated with and made a part of the Notice to mariners issued by the Lighthouses Bureau, thus making it a joint publication. The charts, coast pilots, and tide tables of the Coast and Geodetic Survey are sold at the office of the Survey in Washington, and also by one or more sales agents in each of the important American seaports.

*Coast and Geodetic Survey bulletin*, Apr. 30, 1924; no. 107. [1924.] 8 p. [Monthly.] † 15—26512



- Coast pilots.* Supplement to Inside route pilot, New York to Key West, 5th edition. May 3, 1924. 16 leaves. (Serial 266.) †
- Supplement to United States coast pilot, Philippine Islands: pt. 1. Luzon, Mindoro, and Visayas, 1st edition. Jan. 1, 1924. 13 leaves. (Serial 267.) †
- Supplement to United States coast pilot, West Indies: Porto Rico and Virgin Islands. May 9, 1924. [1]+10 leaves. (Serial 265.) †

### Charts

- Balabac Strait* and approaches, P. I., surveys to 1921 and other sources; chart 4720. [Scale 1:400,000.] Washington, Coast and Geodetic Survey, Feb. 1924. 41.2×30.6 in. † 75c.
- Brazos River* entrance, Tex., surveys in 1897, surveys by U. S. Engineers to Mar. 1924; chart 525. Scale 1:10,000. Washington, Coast and Geodetic Survey, Apr. 1924. 28.5×38.9 in. † 75c.
- Coos Bay, Oreg.*, surveys 1861-90, surveys by Port of Coos Bay in 1915, surveys by U. S. Engineers to Nov. 1923; chart 5984. Scale 1:20,000. Washington, Coast and Geodetic Survey, May, 1924. 29.4×38.2 in. † 75c.
- Florida*, Chatham River to Clam Pass, surveys to 1890 and other sources; chart 1254. Scale 1:80,000. Washington, Coast and Geodetic Survey, Apr. 1924. 32.2×42.3 in. † 75c.
- Inside route.* Inside route, Norfolk to Gull Shoal, Va.-N. C., from latest surveys and other information; chart 3252. Scale 1:80,000. Washington, Coast and Geodetic Survey, Apr. 1924. 34×21.9 in. [Map is in 5 sections.] † 25c.
- Same, Gull Shoal to Topsail Sound, N. C., from latest surveys and other information; chart 3253. Scale 1:80,000. Washington, Coast and Geodetic Survey, Apr. 1924. 34.1×22 in. [Map is in 4 sections.] † 25c.
- Same, Topsail Sound to Midway Inlet, N. C.-S. C., from latest surveys and other information; chart 3254. Scale 1:80,000. Washington, Coast and Geodetic Survey, Apr. 1924. 34.2×22 in. [Map is in 3 sections.] † 25c.
- Same, Midway Inlet to Charleston Harbor, S. C., from latest surveys and other information; chart 3255. Scale 1:80,000. Washington, Coast and Geodetic Survey, Apr. 1924. 34.2×22 in. [Map is in 5 sections.] † 25c.
- Same, Charleston Harbor to Sapelo Sound, S. C.-Ga., from latest surveys and other information; chart 3256. Scale 1:80,000. Washington, Coast and Geodetic Survey, May, 1924. 34×22 in. [Map is in 4 sections.] † 25c.
- Same, Sapelo Sound to St. Augustine, Ga.-Fla., from latest surveys and other information; chart 3257. Scale 1:80,000. Washington, Coast and Geodetic Survey, Apr. 1924. 34.2×22 in. [Map is in 3 sections.] † 25c.
- Same, St. Augustine to Titusville, Fla., from latest surveys and other information; chart 3258. Scale 1:80,000. Washington, Coast and Geodetic Survey, Apr. 1924. 34.1×19.3 in. [Map is in 3 sections.] † 25c.
- Same, Titusville to Jupiter Inlet, Fla., from latest surveys and other information; chart 3259. Scale 1:80,000. Washington, Coast and Geodetic Survey, Apr. 1924. 34×22 in. [Map is in 3 sections.] † 25c.
- Same, Jupiter Inlet to Barnes Sound, Fla., from latest surveys and other information; chart 3260. Scale 1:80,000. Washington, Coast and Geodetic Survey, Apr. 1924. 34×22 in. [Map is in 3 sections.] † 25c.
- Same, Barnes Sound to Key West, Fla., from latest surveys and other information; chart 3261. Scale 1:80,000. Washington, Coast and Geodetic Survey, Apr. 1924. 34.2×22 in. [Map is in 4 sections.] † 25c.
- Maine*-New Hampshire, Cape Elizabeth to Portsmouth, surveys 1850-1923, surveys by U. S. Engineers to 1923 and other sources; chart 1205. Scale 1:80,000. Washington, Coast and Geodetic Survey, May, 1924. 30.4×37.1 in. † 75c.
- Mississippi River*, from passes to Grand Prairie, La., surveys 1859-1922, surveys by U. S. Engineers to 1923; chart 194. Scale 1:80,000. Washington, Coast and Geodetic Survey, Apr. 1924. 41.2×33.3 in. † 75c.
- New York Harbor*, surveys to 1920, surveys by U. S. Engineers to 1924 and other sources; chart 369. Scale 1:40,000. Washington, Coast and Geodetic Survey, Apr. 1924. 43.5×33.6 in. † 75c.

- Portage Bay.* Portage and Wide bays, Alaska Peninsula, surveys to 1923 and other sources; chart 8666. Scale 1:50,000. Washington, Coast and Geodetic Survey, May, 1924. 30.4×34.2 in. † 75c.
- Providence River* and head of Narragansett Bay, surveys 1865-1913, surveys by U. S. Engineers to 1924 and other sources [with insets]; chart 278. Scale 1:20,000. Washington, Coast and Geodetic Survey, Apr. 1924. 38.3×31.3 in. † 75c.
- Greenwich Cove, Head of.  
Seekonk River, continuation to Pawtucket.
- San Francisco entrance, Calif.,* surveys 1851-1921, surveys by U. S. Engineers to 1923 and other sources; chart 5532. Scale 1:40,000. Washington, Coast and Geodetic Survey, Apr. 1924. 33.4×41.3 in. † 75c.
- South Carolina-Georgia.* St. Helena Sound to Savannah River, surveys to 1921, surveys by U. S. Engineers to 1924; chart 1240. Scale 1:80,000. Washington, Coast and Geodetic Survey, May, 1924. 31.7×40.7 in. † 75c.

## FISHERIES BUREAU

- Cold storage holdings* of fish, Apr. 15, 1924. [1924.] 1 p. oblong 8° (Statistical bulletin 612.) [Statistics furnished by Agricultural Economics Bureau.] †
- Fisheries service bulletin*, May 1, 1924; no. 108. [1924.] 6 p. [Monthly.] †  
F 15-76
- Fishery products.* Statement of quantities and values of certain fishery products landed at Boston and Gloucester, Mass., and Portland, Me., by American fishing vessels, Mar. 1924. [1924.] 1 p. oblong f° (Statistical bulletin 610.) †
- Same, Apr. 1924. [1924.] 1 p. oblong f° (Statistical bulletin 613.) †
- Statement of quantities and values of certain fishery products landed at Seattle, Wash., by American fishing vessels, Mar. 1924. [1924.] 1 p. oblong 12° (Statistical bulletin 611.) †
- Same, Apr. 1924. [1924.] 1 p. oblong 12° (Statistical bulletin 614.) †
- Oyster-cultural problems* of Connecticut; by J. S. Gutsell. 1924. [1]+10 p. il. (Bureau of Fisheries doc. 960.) [App. 10, report of commissioner of fisheries, 1923.] \* Paper, 5c. F 24-9

## FOREIGN AND DOMESTIC COMMERCE BUREAU

- Commerce.* Monthly summary of foreign commerce of United States, Mar. 1924. 1924. 2 pts. p. 1-76 and ii+77-98 p. 4° \* Paper, 10c. single copy (including pts. 1 and 2), \$1.00 a yr.; foreign subscription, \$1.60. 14-21465
- Same. 1924. [2 pts. in 1], 98 p. 4° (H. doc. 15, 68th Cong. 1st sess.)
- Same, Apr. 1924. 1924. 2 pts. p. 1-76 and ii+77-98 p. 4°
- Same. 1924. [2 pts. in 1], 98 p. 4° (H. doc. 16, 68 Cong. 1st sess.)
- Commerce reports.* Commerce reports, weekly survey of foreign trade, reports from American consular officers and representatives of Department of Commerce in foreign countries, no. 18-21; May 5-26, 1924. 1924. cover-titles, p. 265-552, il. 4° [Text and illustrations on p. 2-4 of covers.] \* Paper, 10c. single copy, \$3.00 a yr.; foreign subscription, \$5.00.
- Same. nos. 1-13 [series 1924], v. 1, 27th year; Jan.-Mar. 1924 [title-page and index]. 1924. [2]+xxxiv p. 4° [Quarterly.] \* Paper, 5c. single copy, 20c. a yr.; foreign subscription, 30c.
- Supplement to Commerce reports. [Included in price of Commerce reports for subscribers.]
- Trade and economic review for 1923, no. 1: United Kingdom; by Robert P. Skinner, assisted by Lowell C. Pinkerton, Eliot B. Coniter, Howard Donovan, Charles L. DeVault, and Alfred Nutting. [1924.] 60 p.
- Same, no. 2: Netherlands; [by] Eugene W. Nabel. [1924.] 33 p.
- Same, no. 3: France; by A. M. Thackara, assisted by Charles D. Wescott, John F. Simons, J. R. Wood, Leonard G. Bradford, and George F. Wadley. [1924.] 30 p.
- Same, no. 4: France: Marseille; by Wesley Frost, Alfred D. Cameron, and Hooker A. Doollittle. [1924.] 19 p.
- Supplement to Commerce reports: British dyestuffs industry; by Frederick E. Breithut, May 19, 1924. ii+30 p. (Trade information bulletin 231; Chemical Division.) † 24-26475

- Commerce reports*—Continued. Same: Colombia, commerce and industries, 1922 and 1923; prepared from reports submitted by Carlton Jackson, Maurice L. Stafford, Lester L. Schmare, Thomas McEnelly, and other authentic sources of information. Apr. 28, 1924. ii+21 p. (Trade information bulletin 223; Latin American Division.) † 24—26432
- Same: European tariff policies since the war; by Henry Chalmers. May 12, 1924. ii+18 p. (Trade information bulletin 228; Division of Foreign Tariffs.) † 24—26435
- Same: Foreign trade of United States, calendar year 1923; [by H. C. Campbell, assisted in preparation of tables by Grace Witherow]. May 5, 1924. [1]+109 p. il. (Trade information bulletin 225; [Research Division].) † A 22—1744
- Same: Franco-American trade, 1921, 1922, and 1923; by David S. Green. May 5, 1924. ii+13 p. (Trade information bulletin 227; Western European Division.) † 24—26434
- Same: Ice-making and cold-storage plants in Mexico, Central America, and West Indies, reports of consular officers of Department of State. May 19, 1924. ii+66 p. (Trade information bulletin 229; Industrial Machinery Division.) † 24—26473
- Same: Italian dyestuffs industry, production, export, and import statistics; by Frederick E. Breithut [and] J. Allen Palmer. May 26, 1924. ii+11 p. (Trade information bulletin 234; Chemical Division.) † 24—26495
- Same: Latin American market for sporting and athletic goods; by C. J. North, prepared from reports by consular officers of State Department and by representatives of Department of Commerce. May 26, 1924. ii+34 p. (Trade information bulletin 232; [Specialties Division].) † 24—26496
- Same: Market for athletic goods in Canada and Newfoundland; by C. J. North, prepared from reports by consular officers of State Department and by representatives of Department of Commerce. May 19, 1924. ii+13 p. (Trade information bulletin 230; [Specialties Division].) † 24—26474
- Same: Nitrogen survey, pt. 2, General review of nitrogen situation in United States; by Harry A. Curtis. May 5, 1924. ii+63 p. il. (Trade information bulletin 226; [Nitrogen Division].) [Prepared as part of the investigation of essential raw materials authorized by the 67th Congress. For another print of this publication see, below, Nitrogen] † 23—27477
- Same: United States trade with Latin America in 1923; by J. R. McKey. Apr. 28, 1924. ii+48 p. (Trade information bulletin 224; Latin American Division.) † 24—26433
- Nitrogen situation*, general review of nitrogen situation in United States, by Harry A. Curtis; presented by Mr. Norris. 1924. [1]+63 p. il. (S. doc. 88, 68th Cong. 1st sess.) [Also issued as Trade information bulletin 226, for which see, above, Commerce reports, Supplement to Commerce reports: Nitrogen survey.] \* Paper, 10c. 24—26441

## LIGHTHOUSES BUREAU

- Chesapeake Bay, Va.*, 35-foot channel to be changed; [all lettered poster]. May 16, 1924. 16×10.5 in. ([Poster] notice to mariners 92.) †
- 4th District*. Atlantic Coast of United States, buoy list, Delaware Bay and River, including Philadelphia Harbor, 4th lighthouse district; 1924, corrected to Apr. 15, 1924. ii+30 p. \* Paper, 20c. 11—20045
- 5th District*. Atlantic Coast of United States, buoy list, Cape Henlopen to Cape Lookout, including Chesapeake Bay and North Carolina sounds, 5th lighthouse district; 1924, corrected to Apr. 1, 1924. [1]+142 p. \* Paper, 20c. 11—32283
- 10th–12th Districts*. Great Lakes of United States, buoy list, Great Lakes, 10th–12th lighthouse districts and Canadian lights; 1924, corrected to Mar. 15, 1924. [1]+149 p. \* Paper, 30c. 12—29082
- Lighthouse service bulletin*, v. 3, no. 5; May 1, 1924. [1924.] p. 21–25. [Monthly.] † 12—35121

*Massachusetts*, Nantucket Sound, east entrance, Pollock Rip light vessel, light to be changed; [all lettered poster]. May 16, 1924. 16×10.5 in. ([Poster] notice to mariners 93.) †

*Notice to mariners*, weekly, no. 18-22, 1924; May 2-30 [1924]. 1924. various paging. [Issued jointly with Coast and Geodetic Survey.] † 7-20609

*Radio fog signals* and their use in navigation in connection with radiocompass [with bibliography]; by George R. Putnam. 2d edition, 1924. 1924. [1]+28 p. il. 2 pl. 2 p. of pl. map. † 24-26478

#### NAVIGATION BUREAU

*Ships*. American documented seagoing merchant vessels of 500 gross tons and over, May 1, 1924. 1924. ii+67 p. 4° (Serial 78.) [Monthly.] \* Paper. 10c. single copy, 75c. a yr.; foreign subscription, \$1.25. 19-26597

#### RADIO SERVICE

*Radio Service bulletin*, May 1, 1924; no. 85. [1924.] 17 p. [Monthly.] \* Paper, 5c. single copy, 25c. a yr.; foreign subscription, 40c. 15-26255

#### PUBLICATIONS DIVISION

*Commerce Department*. Supplement to annual List of publications [of Department of Commerce available for distribution], Apr. 30, 1924. [1924.] 4 p. [Monthly.] †

#### STANDARDS BUREAU

NOTE.—The Scientific papers will be supplied on subscription as issued at \$1.25 per volume, paper bound. These volumes will afterwards be issued bound in cloth at \$2.00 per volume; foreign subscription, paper \$2.50 (sent in single numbers), cloth \$2.35 (bound volumes). Single numbers vary in price. Address the Superintendent of Documents, Washington, D. C.

The Technologic papers will be issued first as separates and later in volume form in the same manner as the Scientific papers. Subscriptions will be accepted by the Superintendent of Documents at \$1.25 per volume; foreign subscription, \$2.50. Single numbers vary in price.

*Asphalt*. United States Government master specification for asphalt for mineral-surfaced roofing, Federal Specifications Board, Specifications 84, officially adopted by Federal Specifications Board, Dec. 29, 1923, for use of Departments and independent establishments of Government in purchase of asphalt for mineral-surfaced roofing. Apr. 8, 1924. 10 p. il. (Circular 159.) \* Paper, 5c. 24-26436

— United States Government master specification for asphalt for waterproofing and damp proofing, Federal Specifications Board, Specification 85, officially adopted by Federal Specifications Board, Dec. 29, 1923, for use of Departments and independent establishments of Government in purchase of asphalt for waterproofing and damp proofing. Apr. 8, 1924. 9 p. il. large 8° (Circular 160.) \* Paper, 5c. 24-26477

— United States Government master specification for asphalt primer for roofing and waterproofing, Federal Specifications Board, Specification 87, officially adopted by Federal Specifications Board, Dec. 29, 1923, for use of Departments and independent establishments of Government in purchase of asphalt primer for roofing and waterproofing. Apr. 8, 1924. 7 p. il. (Circular 162.) \* Paper, 5c. 24-26437

*Boilers*. Range boilers and expansion tanks. Oct. 30, 1923. [published] 1924. 8 p. il. (Simplified practice recommendation no. 8.) [Title on cover is: Elimination of waste, simplified practice, range boilers and expansion tanks.] \* Paper, 5c.

*Coal-tar pitch*. United States Government master specification for coal-tar pitch for roofing, Federal Specifications Board, Specification 80, officially adopted by Federal Specifications Board, Dec. 29, 1923, for use of Departments and independent establishments of Government in purchase of coal-tar pitch for roofing. Apr. 8, 1924. 10 p. il. large 8° (Circular 157.) \* Paper, 5c. 24-26476

*Files and rasps*. Nov. 1, 1923. [published] 1924. 8 p. (Simplified practice recommendation no. 6.) [Title on cover is: Elimination of waste, simplified practice, files and rasps.] \* Paper, 5c.

- Paper.* Elimination of waste: Paper, [circular] to manufacturers, distributors, jobbers, printers, and users of paper [asking indorsement of recommendations and pledge of their support for fiscal year 1925]. [1924.] 7 p. 4° †
- Plumbing.* Recommended minimum requirements for plumbing in dwellings and similar buildings, final report of Subcommittee on Plumbing of Building Code Committee, July 3, 1923; [issued by] Division of Building and Housing, 1924. xv+260 p. il. 2 p. of pl. (Commerce Dept. Elimination of waste series.) \* Paper, 35c. 24—26438
- Radio apparatus and appliances.* Some methods of testing radio receiving sets; by J. L. Preston [and] L. C. F. Horle. Mar. 26, 1924. [1]+203-228 p. il. 1 pl. (Technologic papers 256.) [From Technologic papers, v. 18.] \* Paper, 10c. 24—26438
- Steel barrels.* Elimination of waste: Steel barrels and drums, [circular] to manufacturers and users of steel barrels and drums [asking indorsement of recommendations and pledge of their support for calendar year 1925]. [1924.] 5 p. 4° †
- Weights and measures.* Program of 17th annual Conference on Weights and Measures of United States, at National Bureau of Standards, Washington, D. C., May 26-29, 1924. [1924.] cover-title, 8 p. 12° [Part of the pages are blank.] †
- Weights and measures, [report of] 16th annual conference held at Bureau of Standards, Washington, D. C., May 21-24, 1923. 1924. 153 p. il. 1 pl. (Miscellaneous publications 55.) \* Paper, 30c. 24—26439

## STEAMBOAT INSPECTION SERVICE

- Pilot rules.* Pilot rules for certain inland waters of Atlantic and Pacific coasts and of coast of Gulf of Mexico. Edition, Mar. 1, 1924. 1924. 33 p. il. † 10—35955
- Pilot rules for Great Lakes and their connecting and tributary waters [as far east as Montreal]. Edition, Mar. 1, 1924. 1924. 20 p. il. † 12—40699
- Pilot rules for rivers whose waters flow into Gulf of Mexico and their tributaries and Red River of the North. Edition, Mar. 1, 1924. 1924. 22 p. il. † 11—35466
- Steamboat Inspection Service bulletin*, May 1, 1924; no. 103. [1924.] 2 p. [Monthly.] ‡ 15—26679
- Steamboats.* Ocean and coastwise, general rules and regulations prescribed by board of supervising inspectors, as amended Jan. 1924. Edition, Apr. 4, 1924. 1924. vi+202 p. il. † 24—26497

## CONGRESS

- Congressional record.* Congressional record, proceedings and debates of 1st session, 68th Congress, and index, v. 65, pt. 2; Jan. 16-Feb. 7, 1924. [Permanent edition.] 1924. [1]+1019-2050 p. 4° [The index does not appear with this part but will be issued in the last volume.] \* Price will be quoted when set is completed. 12—36438

NOTE.—In this permanent bound edition, the paging differs from that of the daily numbers, the text being revised, rearranged, and printed without break. The bound volumes of the Record are sold by the Superintendent of Documents. Prices will be furnished on application for the proceedings and debates of the 67th Congress, 1st-4th sessions, and prior Congresses. Send remittances for the bound volumes to the Superintendent of Documents, Washington, D. C. Stamps and foreign money will not be accepted.

- Congressional record, 68th Congress, 1st session, v. 65, no. 117-146; May 1-31, 1924. [1924.] 7827-10373+[49] p. il. 4° 12—36438

NOTE.—The Congressional record, containing the proceedings and debates of Congress, is issued daily when Congress is in session, and indexes thereto are published fortnightly.

The Record is sold by the Superintendent of Documents on the following terms: Single copy, 3 cents, if not more than 24 pages, and 1 cent more for each additional 8 pages; per month, \$1.50, foreign subscription, \$2.50. Subscriptions are payable in advance. Prices for the bound volumes of the Record, 67th Congress, 1st-4th sessions, and prior Congresses, will be furnished on application. Send remittances to the Superintendent of Documents, Washington, D. C. Stamps and foreign money will not be accepted.

*Congressional record*—Continued. Same, index, with title, Congressional record index, 68th Congress, 1st session, v. 65, nos. 114-127; Apr. 28-May 11, 1924. [1924.] no. 10; 34+14 p. 4° [Includes History of bills and resolutions.]

— Same, v. 65, nos. 128-140; May 12-25, 1924. [1924.] no. 11; 41+30 p. 4° [Includes History of bills and resolutions.]

*Directory*. 68th Congress, 1st session, beginning Dec. 3, 1923, official Congressional directory; compiled by Elmer C. Hess. 3d edition, May, 1924. [1924.] xvi+583 p. il. 1 pl. \* Cloth, 60c. 6-35330

## PRIVATE LAWS

NOTE.—The Publications Division, State Department, receives a small supply of the private acts which it distributes free upon application.

Private [act] 16-25, 68th Congress.

*Con Rein, schooner*. H. R. 2498, act for relief of East LaHave Transportation Company, Limited, owner, A. Picard and Company, owner of cargo, and George H. Corkum, Leopold S. Conrad, Wilson Zinck, Freeman Beck, Sidney Knickle, and Norman E. LeGay, crew of schooner Con Rein, sunk by United States submarine K-4. Approved May 23, 1924. 1 p. (Private 23.)

*Fellows, Rush O.* H. R. 3183, act for relief of Rush O. Fellows. Approved May 23, 1924. 1 p. (Private 24.)

*Keegan, Peter C.* S. 210, act for relief of Peter C. Keegan and others. Approved May 23, 1924. 1 p. (Private 20.)

*Long Island Railroad*. H. R. 1823, act for relief of Long Island Railroad Company. Approved May 19, 1924. 1 p. (Private 17.)

*Mullen, William D., Company*. S. 129, act for relief of William D. Mullen Company. Approved May 23, 1924. 1 p. (Private 18.)

*New Jersey Shipbuilding and Dredging Company*. S. 1572, act for relief of New Jersey Shipbuilding and Dredging Company, Bayonne, N. J. Approved May 23, 1924. 1 p. (Private 21.)

*Nickles, George A.* H. R. 3761, act for relief of George A. Nickles. Approved Apr. 28, 1924. 1 p. (Private 16.)

*Tobin, George T., & Son*. S. 130, act for relief of George T. Tobin and Son. Approved May 23, 1924. 1 p. (Private 19.)

*Tozier, Dorr F.* S. 1698, act granting permission to Commander Dorr F. Tozier, Coast Guard, retired, to accept gift from King of Great Britain. Approved May 23, 1924. 1 p. (Private 22.)

*Williams, Edward T.* H. R. 5808, act for relief of Edward T. Williams. Approved May 23, 1924. 1 p. (Private 25.)

Private [joint] resolution 1, 68th Congress.

*Cumming, Hugh S.* H. J. Res. 222, joint resolution granting permission to Hugh S. Cumming, surgeon general of Public Health Service, to accept certain decorations bestowed upon him by Republics of France and Poland. Approved Apr. 28, 1924. 1 p. (Private resolution 1.)

## PUBLIC LAWS

NOTE.—Public acts in slip form in the first prints may be obtained from the Superintendent of Documents, Washington, D. C., at a subscription price of \$1.00 for the 68th Congress, 1st session, foreign subscription \$1.25; single copies are usually 5c. each.

Public [act] 105-127, 68th Congress.

*Andes, Lake*. H. R. 4161, act authorizing commissioner of Indian affairs to acquire necessary rights of way across private lands, by purchase or condemnation proceedings, needed in constructing spillway and drainage ditch to lower and maintain level of Lake Andes, S. Dak. Approved May 20, 1924. 1 p. (Public 123.)

*Chippewa Indians*. H. R. 3684, act for enrollment and allotment of members of Lac du Flambeau band of Lake Superior Chippewas in Wisconsin. [Approved May 19, 1924.] 2 p. (Public 121.)

*Cincinnati, Ohio*. H. R. 4200, act to provide for cleaning of exterior of post-office building at Cincinnati, Ohio. Approved May 22, 1924. 1 p. (Public 126.)

*Coville Reservation*. H. R. 2878, act to authorize sale of lands allotted to Indians under Moses agreement of July 7, 1883. Approved May 20, 1924. 1 p. (Public 122.)

*Cotton*. S. 2112, act authorizing Department of Agriculture to issue semimonthly cotton crop reports and providing for their publication simultaneously with ginning reports of Department of Commerce. Approved May 3, 1924. 1 p. (Public 114.)

*Crignier, Madame*. S. 2392, act authorizing appropriation to indemnify damages [to property of Madame Crignier] caused by search for body of John Paul Jones. Approved May 13, 1924. 1 p. (Public 117.)

*Crockett, Fort*. S. 2736, act authorizing use of Government buildings at Fort Crockett, Tex., for occupancy during State convention of Texas Shriners. Approved Apr. 29, 1924. 1 p. (Public 109.)

*Cumberland River*. S. 431, act to extend time for construction of bridge across Cumberland River in Montgomery County, Tenn. [by said county, within 7 miles of Clarksville]. Approved Apr. 29, 1924. 1 p. (Public 107.)

*District Courts*. S. 1609, act to fix time for terms of district courts in western district of Virginia. Approved Apr. 30, 1924. 1 p. (Public 110.)

*District of Columbia*. H. R. 7962, act to extend for period of 1 year provisions of title 2 of food control and District of Columbia rents act, as amended. Approved May 17, 1924. 1 p. (Public 119.)

— S. 1932, act to change name of 37th street between Chevy Chase circle and Reno road [to Chevy Chase drive]. Approved May 3, 1924. 1 p. (Public 113.)

## Public [act] 105-127, 68th Congress—Continued.

- Fort Hall Reservation.* S. 2902, act authorizing acquiring of Indian lands on Fort Hall Indian Reservation, Idaho, for reservoir purposes in connection with Minidoka irrigation project. [Approved May 9, 1924.] 2 p. (Public 116.)
- Kansa Reservation.* S. 2798, act to authorize leasing for mining purposes of unallotted lands in Kaw [or Kansai] Reservation, Okla. Approved Apr. 28, 1924. 1 p. (Public 106.)
- National McKinley Birthplace Memorial Association.* S. 2821, act to amend sec. 3 of act to incorporate National McKinley Birthplace Memorial Association. Approved May 1, 1924. 1 p. (Public 111.)
- National Society of Daughters of American Revolution.* H. R. 837, act to exempt from taxation certain property of Daughters of American Revolution in Washington, D. C. Approved May 21, 1924. 1 p. (Public 125.)
- Nisqually Reservation.* S. 1704, act for relief of dispossessed allotted Indians of Nisqually Reservation, Wash. Approved Apr. 28, 1924. 1 p. (Public 105.)
- Reclamation of land.* S. 1631, act to authorize deferring of payments of reclamation charges. [Approved May 9, 1924.] 2 p. (Public 115.)
- Rio Grande.* S. 2998, act providing for study regarding equitable use of waters of Rio Grande below Fort Quitman, Tex., in cooperation with Mexico. Approved May 13, 1924. 1 p. (Public 118.)
- Seminole Indians.* H. R. 5799, act conferring jurisdiction upon Court of Claims to hear, examine, adjudicate, and enter judgment in any claims which Seminole Indians may have against United States. [Approved May 20, 1924.] 2 p. (Public 124.)
- Soldiers.* H. R. 7959, act to provide adjusted compensation for veterans of World War. [Became law May 19, 1924, by two-thirds vote of each House, after veto by the President.] 12 p. (Public 120.)
- Tennessee River.* S. 2108, act to grant consent of Congress to Southern Railway Company to maintain bridge across Tennessee River, at Knoxville, in county of Knox, Tenn. Approved Apr. 29, 1924. 1 p. (Public 108.)
- Washington, Mo.* H. R. 6039, act authorizing conveyance to Washington, Mo., of 10 feet of Federal building site in said city for extension of existing public alley through entire block from Oak to Lafayette streets. Approved May 22, 1924. 1 p. (Public 127.)
- William and Mary College.* H. R. 1831, act to loan to College of William and Mary in Virginia 2 of cannon surrendered by British at Yorktown on Oct. 19, 1781. Approved May 2, 1924. 1 p. (Public 112.)

## Public [joint] resolution 13-21, 68th Congress.

- China.* H. J. Res. 248, joint resolution for remission of further payments of annual installments of Chinese indemnity. Approved May 21, 1924. 1 p. (Public resolution 21.)
- Foot-and-mouth disease.* H. J. Res. 247, joint resolution making additional appropriation for Department of Agriculture, fiscal years 1924 and 1925 [for expenditures in connection with eradication of foot-and-mouth disease and other diseases of animals]. Approved Apr. 26, 1924. 1 p. (Public resolution 14.)
- Inter-American Electrical Communications Committee.* S. J. Res. 79, joint resolution for representation of United States at meeting of Inter-American Committee on Electrical Communications to be held in Mexico City in 1924. Approved Apr. 28, 1924. 1 p. (Public resolution 17.)
- International Sanitary Conference of American Republics.* S. J. Res. 77, joint resolution authorizing appropriation to provide for representation of United States at 7th Pan American Sanitary Conference to be held at Habana, Cuba. Approved Apr. 28, 1924. 1 p. (Public resolution 16.)
- International Statistical Bureau.* S. J. Res. 76, joint resolution authorizing appropriations for maintenance by United States of membership in International Statistical Bureau at The Hague. Approved Apr. 28, 1924. 1 p. (Public resolution 15.)
- Interparliamentary Union.* S. J. Res. 104, joint resolution requesting the President to invite Interparliamentary Union to meet in Washington City in 1925, and authorizing appropriation to defray expenses of meeting. Approved May 13, 1924. 1 p. (Public resolution 19.)
- Loans.* S. J. Res. 52, joint resolution for relief of drought-stricken farm areas of New Mexico. Approved Apr. 26, 1924. 1 p. (Public resolution 13.)
- Narcotics.* H. J. Res. 195, joint resolution authorizing appropriation for participation of United States in 2 international conferences for control of traffic in habit-forming narcotic drugs. [Approved May 15, 1924.] 2 p. (Public resolution 20.)
- United Confederate Veterans.* H. J. Res. 163, joint resolution authorizing Secretary of War to loan tents, cots, and chairs, to executive committee of United Confederate Veterans for use at 34th annual reunion to be held at Memphis, Tenn., June, 1924. Approved Apr. 30, 1924. 1 p. (Public resolution 18.)

## ADJUSTMENT OF SALARIES OF OFFICERS AND EMPLOYEES OF CONGRESS, JOINT SELECT COMMITTEE ON

*Salaries.* Adjustment of salaries of officers and employees of Congress, report to accompany H. R. S262 [to fix compensation of officers and employees of legislative branch of Government]; submitted by Mr. Warren. Apr. 24, calendar day May 1, 1924. 16 p. (S. rp. 481, 68th Cong. 1st sess.) \* Paper, 5c.

## CONFERENCE COMMITTEES

*Agriculture Department.* Appropriations for Department of Agriculture [fiscal year 1925], conference report on bill (H. R. 7220); submitted by Mr. McNary. May 26, calendar day May 28, 1924. 4 p. (S. doc. 123, 68th Cong. 1st sess.) \* Paper, 5c.

- Agriculture Department*—Continued. Department of Agriculture appropriation bill, [fiscal year] 1925, conference report to accompany H. R. 7220; submitted by Mr. Madden. May 28, 1924. 7 p. (H. rp. 895, 68th Cong. 1st sess.) \* Paper, 5c.
- Appropriations*. Executive office and independent establishments appropriation bill, [fiscal year] 1925, conference report to accompany H. R. 8233; submitted by Mr. Wood. May 10, 1924. 4 p. (H. rp. 698, 68th Cong. 1st sess.) \* Paper, 5c.
- Independent offices appropriation bill [fiscal year 1925], conference report on bill (H. R. 8233) making appropriations for Executive Office and sundry independent executive bureaus, boards, commissions, and offices, fiscal year 1925; submitted by Mr. Warren. May 5, calendar day May 10, 1924. 2 p. (S. doc. 108, 68th Cong. 1st sess.) \* Paper, 5c.
- Army*. To amend national defense act of June 3, 1916, conference report to accompany S. 2169; submitted by Mr. McKenzie. May 20, 1924. 2 p. (H. rp. 789, 68th Cong. 1st sess.) \* Paper, 5c.
- Cherokee Indians*. Final disposition of affairs of eastern band of Cherokee Indians of North Carolina, conference report to accompany H. R. 3852; submitted by Mr. Snyder. May 23, 1924. 2 p. (H. rp. 832, 68th Cong. 1st sess.) \* Paper, 5c.
- Providing for final disposition of affairs of eastern band of Cherokee Indians of North Carolina, conference report on bill (H. R. 3852); submitted by Mr. Harreld. May 20, calendar day May 22, 1924. 1 p. (S. doc. 115, 68th Cong. 1st sess.) \* Paper, 5c.
- Choctaw Indians*. To adjudicate claims of Choctaw and Chickasaw Indians, conference report on bill (H. R. 5325), conferring jurisdiction upon Court of Claims to hear, examine, adjudicate, and enter judgment in any claims which Choctaw and Chickasaw Indians may have against United States; submitted by Mr. Harreld. May 20, calendar day May 22, 1924. 1 p. (S. doc. 114, 68th Cong. 1st sess.) \* Paper, 5c.
- To adjudicate claims of Choctaw and Chickasaw Indians, conference report on bill (H. R. 5325), conferring jurisdiction upon Court of Claims to hear, examine, adjudicate, and enter judgment in any claims which Choctaw and Chickasaw Indians may have against United States; submitted by Mr. Harreld. May 26, calendar day May 29, 1924. 1 p. (S. doc. 124, 68th Cong. 1st sess.) \* Paper, 5c.
- To adjudicate claims which Choctaw and Chickasaw Indians may have against United States, conference report to accompany H. R. 5325 [conferring jurisdiction upon Court of Claims to hear, examine, adjudicate, and enter judgment in any claims which Choctaw and Chickasaw Indians may have against United States]; submitted by Mr. Snyder. May 23, 1924. 2 p. (H. rp. 833, 68th Cong. 1st sess.) \* Paper, 5c.
- District of Columbia*. Extension of 14th street, conference report to accompany S. 114 [to vacate streets and alleys within area known as Walter Reed General Hospital, District of Columbia, and to authorize extension and widening of 14th street from Montague street to its southern terminus south of Dahlia street, Nicholson street from 13th street to 16th street, Colorado avenue from Montague street to 13th street, Concord avenue from 16th street to its western terminus west of 8th street west, 13th street from Nicholson street to Piney Branch road, and Piney Branch road from 13th street to Butternut street]; submitted by Mr. Zihlman. May 29, 1924. 2 p. (H. rp. 896, 68th Cong. 1st sess.) \* Paper, 5c.
- Employers' liability and workmen's compensation*. To amend employees' compensation act, conference report to accompany H. R. 7041 [to amend act to provide compensation for employees of United States suffering injuries while in performance of their duties]; submitted by Mr. Graham of Pennsylvania. May 28, 1924. 2 p. (H. rp. 894, 68th Cong. 1st sess.) \* Paper, 5c.
- Homestead*. Stock-raising homesteads, conference report to accompany S. 381 [to amend sec. 2 of act to provide for stock-raising homesteads]; submitted by Mr. Sinnott. May 10, 1924. 2 p. (H. rp. 697, 68th Cong. 1st sess.) \* Paper, 5c.
- Immigration*. Immigration of aliens into United States, conference report to accompany H. R. 7995 [to limit immigration of aliens into United States]; submitted by Mr. Johnson of Washington. May 12, 1924. 20 p. (H. rp. 716, 68th Cong. 1st sess.) \* Paper, 5c.



*Immigration*—Continued. Immigration of aliens, report to accompany H. R. 7995 [to limit immigration of aliens into United States]; submitted by Mr. Johnson of Washington. May 8, 1924. 22 p. (H. rp. 688, 68th Cong. 1st sess.) \* Paper, 5c. 24—26500

*Interior Department.* Interior Department appropriation bill, [fiscal year] 1925, conference report to accompany H. R. 5078; submitted by Mr. Cramton. May 13, 1924. 1 p. (H. rp. 737, 68th Cong. 1st sess.) \* Paper, 5c.

— Interior Department appropriation bill, [fiscal year] 1925, conference report to accompany H. R. 5078; submitted by Mr. Cramton. May 29, 1924. 1 p. (H. rp. 902, 68th Cong. 1st sess.) \* Paper, 5c.

*Internal revenue.* Revenue bill of 1924, conference report to accompany H. R. 6715; submitted by Mr. Green of Iowa. May 24, 1924. 34 p. (H. rp. 844, 68th Cong. 1st sess.) \* Paper, 5c. 24—26490

*Navy Department.* Appropriations for Navy Department and naval service [fiscal year 1925], conference report on bill (H. R. 6820); submitted by Mr. Hale. May 14, calendar day May 17, 1924. 4 p. (S. doc. 112, 68th Cong. 1st sess.) \* Paper, 5c.

— Navy Department appropriation bill, [fiscal year] 1925, conference report to accompany H. R. 6820; submitted by Mr. French. May 17, 1924. 8 p. (H. rp. 776, 68th Cong. 1st sess.) \* Paper, 5c.

*Northern Pacific Railway.* Northern Pacific land grants, conference report to accompany H. J. Res. 237 [directing Secretary of Interior to withhold his approval of adjustment of Northern Pacific land grants, and creating joint committee to investigate said land grants]; submitted by Mr. Sinnott. May 29, 1924. 2 p. (H. rp. 906, 68th Cong. 1st sess.) \* Paper, 5c.

*Ships.* To amend merchant marine act of 1920, conference report to accompany H. R. 6202 [to amend sec. 11 and 12 of merchant marine act, 1920, so as to permit use of certain funds of Shipping Board for conversion of ships into motor ships]; submitted by Mr. Greene of Massachusetts. May 29, 1924. 2 p. (H. rp. 905, 68th Cong. 1st sess.) \* Paper, 5c.

*Soldiers.* Veterans' adjusted compensation, conference report to accompany H. R. 7959; submitted by Mr. Green of Iowa. May 1, 1924. 8 p. (H. rp. 624, 68th Cong. 1st sess.) \* Paper, 5c.

*State Department.* Appropriations for Departments of State and Justice and judiciary, and for Departments of Commerce and Labor [fiscal year 1925], conference report to accompany H. R. 8350; submitted by Mr. Shreve. May 15, 1924. 4 p. (H. rp. 761, 68th Cong. 1st sess.) \* Paper, 5c.

— Departments of State, Justice, Commerce, and Labor appropriation bill, [fiscal year] 1925, conference report to accompany H. R. 8350; submitted by Mr. Shreve. May 19, 1924. 2 p. (H. rp. 781, 68th Cong. 1st sess.) \* Paper, 5c.

*War Department.* Military and nonmilitary activities of War Department, conference report to accompany H. R. 7877 [making appropriations for military and nonmilitary activities of War Department, fiscal year 1925]; submitted by Mr. Anthony. May 27, 1924. 8 p. (H. rp. 862, 68th Cong. 1st sess.) \* Paper, 5c.

#### HOUSE OF REPRESENTATIVES

*Appropriations.* Contingent expenses, House of Representatives, deficiency estimate of appropriation for legislative establishment, fiscal year 1923. May 14, 1924. 2 p. (H. doc. 278, 68th Cong. 1st sess.) \* Paper, 5c.

— Miscellaneous items and expenses of special and select committees, House of Representatives, supplemental estimate of appropriation for legislative establishment, fiscal year 1924, miscellaneous items, contingent expenses, House of Representatives. May 26, 1924. 2 p. (H. doc. 316, 68th Cong. 1st sess.) \* Paper, 5c.

*Calendars* of House of Representatives, 68th Congress, 1st session, May 1-31, 1924; no. 110-136. 1924. various paging, large 8° [Daily when House of Representatives is in session.] ‡

*Employees.* Salaries, officers and employees, House of Representatives, 1925, supplemental estimates of appropriations for legislative establishments, fiscal year 1925, salaries, officers and employees, House of Representatives. May 26, 1924. 3 p. (H. doc. 320, 68th Cong. 1st sess.) \* Paper, 5c.

## ACCOUNTS COMMITTEE

*Harding, Warren G.* Providing for expenses incurred in Harding memorial exercises, report to accompany H. Res. 263; submitted by Mr. MacGregor. May 27, 1924. 1 p. (H. rp. 863, 68th Cong. 1st sess.) \* Paper, 5c.

*House of Representatives.* Authorizing doorkeeper of House to detail page to House press gallery, report to accompany H. Res. 326; submitted by Mr. MacGregor. May 27, 1924. 1 p. (H. rp. 864, 68th Cong. 1st sess.) \* Paper, 5c.

— To pay 1 year's salary and funeral expenses to widows of deceased employees of House of Representatives, report to accompany H. Res. 293; submitted by Mr. MacGregor. May 27, 1924. 1 p. (H. rp. 866, 68th Cong. 1st sess.) \* Paper, 5c.

— To pay 6 months' salary and funeral expenses to relatives or representatives of deceased employees of House of Representatives, report to accompany H. Res. 292; submitted by Mr. MacGregor. May 27, 1924. 1 p. (H. rp. 865, 68th Cong. 1st sess.) \* Paper, 5c.

## AGRICULTURE COMMITTEE

*Agricultural experiment stations.* To authorize more complete endowment of agricultural experiment stations, report to accompany H. R. 157; submitted by Mr. Purnell. May 15, 1924. 1 p. (H. rp. 758, 68th Cong. 1st sess.) \* Paper, 5c.

*Agricultural products.* McNary-Haugen bill, hearings on H. R. 5563, declaring emergency in respect to certain agricultural commodities and to promote equality between agricultural commodities and other commodities. 1924. [pt. 15]. iii+729-746 p. (Serial E, pt. 15.) \* Paper, 5c.

— McNary-Haugen bill, minority report to accompany H. R. 9033 [declaring emergency in respect of certain agricultural commodities, to promote equality between agricultural commodities and other commodities, and for other purposes]; submitted by Mr. Voigt. May 9, 1924. 20 p. (H. rp. 631, pt. 2, 68th Cong. 1st sess.) \* Paper, 5c.

— McNary-Haugen bill, report to accompany H. R. 9033 [declaring emergency in respect to certain agricultural commodities, to promote equality between agricultural commodities and other commodities, and for other purposes]; submitted by Mr. Haugen. May 2, 1924. 109 p. (H. rp. 631 [pt. 1], 68th Cong. 1st sess.) \* Paper, 10c.

*Birds.* Migratory bird refuges, report to accompany H. R. 745 [for establishment of migratory-bird refuges to furnish in perpetuity homes for migratory birds, establishment of public shooting grounds to preserve American system of free shooting, provision of funds for establishing such areas, and furnishing of adequate protection for migratory birds]; submitted by Mr. Haugen. May 14, 1924. 4 p. (H. rp. 746, 68th Cong. 1st sess.) \* Paper, 5c.

*Bread bill,* hearings on H. R. 4533, to establish standard weights for loaves of bread, Mar. 3 and May 5, 1924. 1924. [pt. 2], iii+67-115 p. (Serial M, pt. 2.) [Part 1 appeared in Monthly catalogue for Mar. 1924, p. 518.] \* Paper, 5c.

*Disbursing officers.* To authorize designation of deputy fiscal or disbursing agents in Department of Agriculture stationed outside of Washington, report to accompany H. R. 8372; submitted by Mr. Haugen. May 29, 1924. 5 p. (H. rp. 904, 68th Cong. 1st sess.) [The committee recommends amendment of the bill by substituting bill containing general legislation relating to disbursing officers.] \* Paper, 5c.

*Loans,* Oklahoma relief, hearings on H. J. Res. 202, for relief of boll weevil, drought, and flood stricken farm areas of Oklahoma, Mar. 28 and Apr. 1, 1924. 1924. iii+18 p. (Serial T.) \* Paper, 5c.

*Packing industry.* Packer act amendments, hearings on H. R. 6424 [to amend packers and stockyards act, 1921], Apr. 25, 1924. 1924. [pt. 2], iii+183-220 p. (Serial N, pt. 2.) [Part 1, which contains hearings on several bills amending the packers and stockyards act, appeared in Monthly catalogue for Apr. 1924, p. 604.] \* Paper, 5c.

*Upper Mississippi River Wild Life and Fish Refuge*, report to accompany H. R. 4088 [to establish Upper Mississippi River Wild Life and Fish Refuge]; submitted by Mr. Haugen. May 14, 1924. 5 p. (H. rp. 747, 68th Cong. 1st sess.) \* Paper, 5c.

## APPROPRIATIONS COMMITTEE

*Appropriations*. Legislative appropriation bill, fiscal year 1925, report to accompany H. R. 9429; submitted by Mr. Dickinson of Iowa. May 24, 1924. 16 p. (H. rp. 841, 68th Cong. 1st sess.) \* Paper, 5c.

— Urgent deficiency appropriation bill, [fiscal year] 1924, hearing before subcommittee in charge of deficiency appropriations. 1924. ii+78 p. \* Paper, 10c.

— Urgent deficiency appropriation bill, fiscal year 1924, report to accompany H. R. 9192; submitted by Mr. Madden. May 13, 1924. 3 p. (H. rp. 718, 68th Cong. 1st sess.) \* Paper, 5c.

*Naval petroleum reserves*. Appropriation for employing attorneys and agents in proceedings to cancel leases on oil lands [in former naval reserves], report to accompany H. J. Res. 160; submitted by Mr. Madden. Jan. 28, 1924. 1 p. (H. rp. 115, 68th Cong. 1st sess.) \* Paper, 5c.

*Senate*. Contingent expenses of Senate, fiscal year 1924, report to accompany S. J. Res. 119 [making appropriation for contingent expenses of Senate, fiscal year 1924, for expenses of inquiries and investigations]; submitted by Mr. Madden. May 6, 1924. 1 p. (H. rp. 664, 68th Cong. 1st sess.) \* Paper, 5c.

## BANKING AND CURRENCY COMMITTEE

*Federal Reserve Bank of Kansas City*. Federal reserve bank building, Denver, Colo., report to accompany S. J. Res. 3 [authorizing Federal Reserve Bank of Kansas City to invest its funds in construction of building for its branch office at Denver, Colo.]; submitted by Mr. McFadden. May 8, 1924. 5 p. (H. rp. 686, 68th Cong. 1st sess.) [Includes views of minority signed by Mr. Steagall, Mr. Brand, Mr. Stevenson, Mr. Black, and Mr. Goldsborough.] \* Paper, 5c.

— Federal reserve bank building, Omaha, Nebr., report to accompany S. J. Res. 51 [authorizing Federal Reserve Bank of Kansas City to invest its funds in construction of building for its branch office at Omaha, Nebr.]; submitted by Mr. McFadden. May 8, 1924. 5 p. (H. rp. 687, 68th Cong. 1st sess.) [Includes views of minority signed by Mr. Steagall, Mr. Brand, Mr. Stevenson, Mr. Black, and Mr. Goldsborough.] \* Paper, 5c.

## CLAIMS COMMITTEE

*Abbott, James F.* James F. Abbott, report to accompany H. R. 5759 [for relief of James F. Abbott]; submitted by Mr. Celler. May 13, 1924. 4 p. (H. rp. 733, 68th Cong. 1st sess.) \* Paper, 5c.

*Baumen, John*. John Baumen, report to accompany H. R. 6506 [for relief of John Baumen]; submitted by Mr. Underhill. May 3, 1924. 3 p. (H. rp. 648, 68th Cong. 1st sess.) \* Paper, 5c.

*Blattmann & Co.*, report to accompany S. 555 [for relief of Blattmann and Company]; submitted by Mr. Fredericks. May 3, 1924. 19 p. (H. rp. 639, 68th Cong. 1st sess.) [Includes House report 1406, 67th Congress, 4th session.] \* Paper, 5c.

*Boyce, William H., sr.* William Henry Boyce, report to accompany S. 2510 [for relief of William Henry Boyce, sr.]; submitted by Mr. Bulwinkle. May 19, 1924. 2 p. (H. rp. 782, 68th Cong. 1st sess.) \* Paper, 5c.

*Canadian Pacific Railway Co.*, report to accompany H. R. 8297 [for relief of Canadian Pacific Railway Company]; submitted by Mr. Edmonds. May 3, 1924. 9 p. (H. rp. 649, 68th Cong. 1st sess.) \* Paper, 5c.

*Church, Ernest F.* Ernest F. Church, report to accompany H. R. 917 [for relief of Ernest F. Church]; submitted by Mr. Beck. May 21, 1924. 2 p. (H. rp. 807, 68th Cong. 1st sess.) \* Paper, 5c.

*Commercial Pacific Cable Co.*, report to accompany S. 709 [for relief of Commercial Pacific Cable Company]; submitted by Mr. Edmonds. May 10, 1924. 6 p. (H. rp. 703, 68th Cong. 1st sess.) \* Paper, 5c.

- Commercial Union Assurance Company, Limited.* Commercial Union Assurance Co. (Ltd.) and others, report to accompany S. 1975 [for relief of Commercial Union Assurance Company (Limited), Federal Insurance Company, American and Foreign Marine Insurance Company, Queen Insurance Company of America, Fireman's Fund Insurance Company, United States Lloyds, and St. Paul Fire and Marine Insurance Company]; submitted by Mr. Edmonds. May 26, 1924. 18 p. (H. rp. 854, 68th Cong. 1st sess.) \* Paper, 5c.
- Commercial Union Assurance Co. (Ltd.) and others, report to accompany S. 1976 [for relief of Commercial Union Assurance Company (Limited), Federal Insurance Company, American and Foreign Marine Insurance Company, Queen Insurance Company of America, Fireman's Fund Insurance Company, St. Paul Fire and Marine Insurance Company, and United States Lloyds], submitted by Mr. Edmonds. May 26, 1924. 15 p. (H. rp. 855, 68th Cong. 1st sess.) \* Paper, 5c.
- Conniff, Mrs. Christina.* Christina Conniff, report to accompany H. R. 9080 [for relief of Christina Conniff]; submitted by Mr. Edmonds. May 17, 1924. 3 p. (H. rp. 780, 68th Cong. 1st sess.) \* Paper, 5c.
- Cook, John W.* J. W. Cook, report to accompany H. R. 3046 [for relief of J. W. Cook]; submitted by Mr. Fredericks. May 10, 1924. 11 p. (H. rp. 707, 68th Cong. 1st sess.) \* Paper, 5c.
- Disbursing officers.* George M. Apple, report to accompany S. 1763 [to validate certain payments made to George M. Apple and to authorize General Accounting Office to allow credit to certain disbursing officers for payments of salaries made on properly certified and approved vouchers]; submitted by Mr. McReynolds. May 26, 1924. 7 p. (H. rp. 852, 68th Cong. 1st sess.) \* Paper, 5c.
- Eagle Pass Lumber Co.,* Eagle Pass, Tex., report to accompany H. R. 7122 [for relief of Eagle Pass Lumber Company, Eagle Pass, Tex.]; submitted by Mr. McReynolds. May 9, 1924. 12 p. (H. rp. 695, 68th Cong. 1st sess.) \* Paper, 5c.
- Eaton, John T.* John T. Eaton, report to accompany S. 335 [for relief of John T. Eaton]; submitted by Mr. Fredericks. May 21, 1924. 4 p. (H. rp. 804, 68th Cong. 1st sess.) \* Paper, 5c.
- Erie Railroad Co.,* report to accompany S. 935 [for relief of Erie Railroad Company]; submitted by Mr. Black of New York. May 3, 1924. 7 p. (H. rp. 641, 68th Cong. 1st sess.) \* Paper, 5c.
- Farrell, J. M.* J. M. Farrell, report to accompany H. R. 2745 [for relief of J. M. Farrell]; submitted by Mr. Black of New York. May 12, 1924. 20 p. (H. rp. 712, 68th Cong. 1st sess.) \* Paper, 5c.
- Gamboa, Mrs. Juana F.* Juana F. Gamboa, report to accompany H. R. 8893 [for relief of Juana F. Gamboa]; submitted by Mr. Beck. May 3, 1924. 10 p. (H. rp. 650, 68th Cong. 1st sess.) \* Paper, 5c.
- Gardner, Bertram.* Bertram Gardner, report to accompany H. R. 7194 [for relief of Bertram Gardner]; submitted by Mr. Celler. May 3, 1924. 2 p. (H. rp. 652, 68th Cong. 1st sess.) \* Paper, 5c.
- Glanville, J. B.* J. B. Glanville and others, report to accompany S. 1253 [to reimburse J. B. Glanville and others for losses and damages sustained by them through negligent dipping of tick-infested cattle by Bureau of Animal Industry, Department of Agriculture]; submitted by Mr. Little. May 17, 1924. 21 p. (H. rp. 778, 68th Cong. 1st sess.) [Includes minority report signed by Mr. Underhill, Mr. McReynolds, Mr. Fox, and Mr. Bulwinkle.] \* Paper, 5c.
- Glisson, Mrs. Janie B.* Janie Beasley Glisson, report to accompany S. 648 [for relief of Janie Beasley Glisson]; submitted by Mr. Bulwinkle. May 21, 1924. 6 p. (H. rp. 805, 68th Cong. 1st sess.) \* Paper, 5c.
- Great Lakes Engineering Works,* report to accompany S. 698 [for relief of Great Lakes Engineering Works]; submitted by Mr. Edmonds. May 26, 1924. 2 p. (H. rp. 849, 68th Cong. 1st sess.) \* Paper, 5c.
- Guess, Mrs. E. L.* Mrs. E. L. Guess, report to accompany H. R. 2989 [for relief of Mrs. E. L. Guess]; submitted by Mr. Fredericks. May 3, 1924. 21 p. (H. rp. 645, 68th Cong. 1st sess.) \* Paper, 5c.
- Hall, John D.* Mrs. John D. Hall, report to accompany S. 2187 [for relief of Mrs. John D. Hall, widow of John D. Hall]; submitted by Mr. Box. May 21, 1924. 7 p. (H. rp. 810, 68th Cong. 1st sess.) \* Paper, 5c.

- Healy, Daniel F.* Daniel F. Healy, report to accompany H. R. 3595 [for relief of Daniel F. Healy]; submitted by Mr. Bulwinkle. May 12, 1924. 7 p. (H. rp. 713, 68th Cong. 1st sess.) \* Paper, 5c.
- Hennessee, Jim.* Jim Hennessee, report to accompany H. R. 8343 [for relief of Jim Hennessee]; submitted by Mr. Edmonds. May 12, 1924. 3 p. (H. rp. 714, 68th Cong. 1st sess.) \* Paper, 5c.
- Jenkins, James F.* James F. Jenkins, report to accompany H. R. 4750 [for relief of James F. Jenkins]; submitted by Mr. Thomas of Oklahoma. May 14, 1924. 20 p. (H. rp. 742, 68th Cong. 1st sess.) [Includes minority views signed by Mr. Underhill and Mr. Box.] \* Paper, 5c.
- Kessel, Henry A., Company, Incorporated.* Henry A. Kessel Co. (Inc.), report to accompany H. R. 1082 [for relief of Henry A. Kessel Company (Incorporated)]; submitted by Mr. Box. May 5, 1924. 26 p. (H. rp. 659, 68th Cong. 1st sess.) \* Paper, 5c.
- Kettlewell, Mrs. Beatrice J.* Beatrice J. Kettlewell, report to accompany H. R. 5774 [for relief of Beatrice J. Kettlewell]; submitted by Mr. Edmonds. May 3, 1924. 9 p. (H. rp. 651, 68th Cong. 1st sess.) \* Paper, 5c.
- Kin-Dave, steamship.* Owners of steamship Kin-Dave, report to accompany S. 1894 [for relief of owners of steamship Kin-Dave]; submitted by Mr. Box. May 26, 1924. 3 p. (H. rp. 853, 68th Cong. 1st sess.) \* Paper, 5c.
- King, J. R.* J. R. King, report to accompany S. 2669 [for relief of J. R. King]; submitted by Mr. Edmonds. May 26, 1924. 7 p. (H. rp. 856, 68th Cong. 1st sess.) \* Paper, 5c.
- Laird, Robert, sr.* Robert Laird, sr., report to accompany H. R. 2309 [for relief of Robert Laird, sr.]; submitted by Mr. Fredericks. May 19, 1924. 4 p. (H. rp. 783, 68th Cong. 1st sess.) \* Paper, 5c.
- McCanna, P. F.* Nelly McCanna, report to accompany H. R. 1889 [for relief of Nelly McCanna, residuary legatee and devisee under last will and testament of P. F. McCanna]; submitted by Mr. Thomas of Oklahoma. May 21, 1924. 2 p. (H. rp. 809, 68th Cong. 1st sess.) \* Paper, 5c.
- McCarty, Edward N.* Edward N. McCarty, report to accompany S. 225 [for relief of Edward N. McCarty]; submitted by Mr. Celler. May 21, 1924. 10 p. (H. rp. 803, 68th Cong. 1st sess.) \* Paper, 5c.
- Malta Maru, Japanese steamer.* Owners of steamship Malta Maru, report to accompany H. R. 6695 [authorizing Kokusai Kisen Kaishiki Kaisha, owners of steamship Malta Maru to bring suit against United States]; submitted by Mr. Edmonds. May 26, 1924. 5 p. (H. rp. 858, 68th Cong. 1st sess.) \* Paper, 5c.
- Maron, Frank A.* F. A. Maron, report to accompany S. 799 [for relief of F. A. Maron]; submitted by Mr. Edmonds. May 3, 1924. 5 p. (H. rp. 640, 68th Cong. 1st sess.) \* Paper, 5c.
- Matlock, Albert S.* Albert S. Matlock, report to accompany H. R. 8329 [for relief of Albert S. Matlock]; submitted by Mr. Edmonds. May 27, 1924. 10 p. (H. rp. 879, 68th Cong. 1st sess.) \* Paper, 5c.
- Mendoza, Mrs. Casimira.* Casimira Mendoza, report to accompany H. R. 4294 [for relief of Casimira Mendoza]; submitted by Mr. Thomas of Oklahoma. May 21, 1924. 4 p. (H. rp. 808, 68th Cong. 1st sess.) \* Paper, 5c.
- Near East Relief (Inc.).* report to accompany S. 87 [for relief of Near East Relief (Incorporated)]; submitted by Mr. Fredericks. May 3, 1924. 18 p. (H. rp. 638, 68th Cong. 1st sess.) [Includes Senate report 208 with Senate committee hearing of Jan. 24, 1924.] \* Paper, 5c. 24—26501
- New York Produce Exchange Bank.* Mechanics & Metals National Bank, report to accompany H. R. 7118 [for relief of Mechanics and Metals National Bank, successor to New York Produce Exchange Bank]; submitted by Mr. Edmonds. May 26, 1924. 12 p. (H. rp. 859, 68th Cong. 1st sess.) \* Paper, 5c.
- Norman, Charles T.* Charles T. Norman, report to accompany H. R. 1830 [for relief of Charles T. Norman]; submitted by Mr. McReynolds. May 3, 1924. 6 p. (H. rp. 643, 68th Cong. 1st sess.) \* Paper, 5c.
- Northampton, Mass.* Chamber of Commerce, Northampton, Mass., report to accompany H. R. 4280 [for relief of Chamber of Commerce, Northampton, Mass.]; submitted by Mr. Edmonds. May 10, 1924. 8 p. (H. rp. 706, 68th Cong. 1st sess.) \* Paper, 5c.

- Oliver, William J.* William J. Oliver, report to accompany H. R. 3132 [for relief of William J. Oliver]; submitted by Mr. Thomas of Oklahoma. Apr. 30, 1924. 9 p. (H. rp. 614, 68th Cong. 1st sess.) [Includes views of Mr. Box.] \* Paper, 5c.
- Oosterbaan, B. G.* B. G. Oosterbaan, report to accompany H. R. 1699 [for relief of B. G. Oosterbaan]; submitted by Mr. Underhill. May 26, 1924. 2 p. (H. rp. 860, 68th Cong. 1st sess.) \* Paper, 5c.
- Payne, W. F.* W. F. Payne, report to accompany H. R. 4290 [for relief of W. F. Payne]; submitted by Mr. Thomas of Oklahoma. May 3, 1924. 3 p. (H. rp. 646, 68th Cong. 1st sess.) \* Paper, 5c.
- Petrie, George A.* George A. Petrie, report to accompany H. R. 5752 [for relief of George A. Petrie]; submitted by Mr. Bulwinkle. May 26, 1924. 3 p. (H. rp. 857, 68th Cong. 1st sess.) \* Paper, 5c.
- Pieton Steamship Co. (Ltd.)*, report to accompany H. R. 6660 [for relief of Pieton Steamship Company (Limited), owner of British steamship Pieton]; submitted by Mr. Celler. May 19, 1924. 2 p. (H. rp. 784, 68th Cong. 1st sess.) \* Paper, 5c.
- Pond, Ezra S.* Ezra S. Pond, report to accompany S. 1941 [for relief of Ezra S. Pond]; submitted by Mr. Underhill. May 10, 1924. 4 p. (H. rp. 704, 68th Cong. 1st sess.) \* Paper, 5c.
- Ryan, Joseph P.* Joseph P. Ryan, report to accompany H. R. 1333 [for relief of Joseph P. Ryan]; submitted by Mr. McReynolds. May 10, 1924. 3 p. (H. rp. 705, 68th Cong. 1st sess.) \* Paper, 5c.
- Shymer, Mrs. Anne C.* Estate of Anne C. Shymer, report to accompany H. R. 1824 [for relief of estate of Anne C. Shymer]; submitted by Mr. Edmonds. May 26, 1924. 6 p. (H. rp. 861, 68th Cong. 1st sess.) \* Paper, 5c.
- Spaight, Daniel A.* Daniel A. Spaight and others, report to accompany H. R. 3071 [for relief of Daniel A. Spaight and others]; submitted by Mr. Underhill. Apr. 30, 1924. 24 p. (H. rp. 613, 68th Cong. 1st sess.) \* Paper, 5c.
- Standard Oil Co.*, report to accompany H. R. 2373 [for relief of Standard Oil Company, Savannah, Ga.]; submitted by Mr. Box. May 3, 1924. 7 p. (H. rp. 644, 68th Cong. 1st sess.) \* Paper, 5c.
- Stout, Harry B.* H. B. Stout, report to accompany S. 831 [for relief of H. B. Stout]; submitted by Mr. Edmonds. May 26, 1924. 7 p. (H. rp. 851, 68th Cong. 1st sess.) \* Paper, 5c.
- Van Voorhis, David C.* David C. Van Voorhis, adverse report to accompany H. R. 5638 [for relief of David C. Van Voorhis]; submitted by Mr. Edmonds. May 10, 1924. 4 p. (H. rp. 708, 68th Cong. 1st sess.) \* Paper, 5c.
- Vumbaca, Frank.* Frank Vumbaca, report to accompany S. 243 [for relief of Frank Vumbaca]; submitted by Mr. Underhill. May 10, 1924. 2 p. (H. rp. 702, 68th Cong. 1st sess.) \* Paper, 5c.
- Weaver, Samuel S.* Samuel S. Weaver, report to accompany S. 1573 [for relief of Samuel S. Weaver]; submitted by Mr. Vincent of Michigan. May 21, 1924. 12 p. (H. rp. 806, 68th Cong. 1st sess.) \* Paper, 5c.
- White, Adaline.* Adaline White, report to accompany H. R. 1671 [for relief of Adaline White]; submitted by Mr. McReynolds. May 14, 1924. 12 p. (H. rp. 741, 68th Cong. 1st sess.) \* Paper, 5c.
- White, Mrs. Jessie M.* Jessie M. White, report to accompany S. 827 [for relief of Jessie M. White]; submitted by Mr. Edmonds. May 26, 1924. 6 p. (H. rp. 850, 68th Cong. 1st sess.) \* Paper, 5c.

## COINAGE, WEIGHTS, AND MEASURES COMMITTEE

*Weights and measures.* Standardization of weights and measures used in trade and commerce, hearing on H. R. 4465, to regulate and control manufacture, sale, and use of weights and measures and weighing and measuring devices for use or used in trade or commerce, Apr. 18, 1924. 1924. pt. 2. ii+47-69 p. [Part 1 appeared in Monthly catalogue for Apr. 1924, p. 607.] \* Paper, 5c.

## DISTRICT OF COLUMBIA COMMITTEE

*Accounts.* Adjustment of accounts between United States and District of Columbia, report to accompany S. 703; submitted by Mr. Beers. May 20, 1924. 1 p. (H. rp. 790, 68th Cong. 1st sess.) \* Paper, 5c.

- Alleys.* Rearrangement of public alley facilities in square 616 in District of Columbia, and for other purposes, report to accompany S. 2265; submitted by Mr. Stalker. May 26, 1924. 2 p. (H. rp. 847, 68th Cong. 1st sess.) \* Paper, 5c.
- Rearrangement of public alley facilities in square 616 in District of Columbia, report to accompany H. R. 6297; submitted by Mr. Stalker. May 7, 1924. 2 p. (H. rp. 674, 68th Cong. 1st sess.) \* Paper, 5c.
- Architects.* Regulating practice of architecture, report to accompany S. 933 [to provide for examination and registration of architects and to regulate practice of architecture in District of Columbia]; submitted by Mr. Zihlman. May 28, 1924. 2 p. (H. rp. 886, 68th Cong. 1st sess.) \* Paper, 5c.
- Burklin, George M.* To remove remains of George Burklin and Anton Burklin, report to accompany H. R. 8686 [authorizing health officer of District of Columbia to issue permit for removal of remains of late George Mauger Burklin and remains of late Anton Lerch Burklin from Glenwood Cemetery, District of Columbia, to Fort Lincoln Cemetery, Prince Georges County, Md.]; submitted by Mr. Gilbert. May 23, 1924. 1 p. (H. rp. 836, 68th Cong. 1st sess.) \* Paper, 5c.
- Flag.* To create commission to procure design for flag for District of Columbia, report to accompany S. 2430; submitted by Mr. Hammer. May 26, 1924. 1 p. (H. rp. 848, 68th Cong. 1st sess.) \* Paper, 5c.
- Land.* To quiet title to lot 4, square 116, Washington [D. C.], report to accompany H. R. 8662; submitted by Mr. Hammer. May 27, 1924. 6 p. (H. rp. 872, 68th Cong. 1st sess.) \* Paper, 5c.
- Lincoln, Abraham.* To declare Lincoln's birthday legal holiday in District of Columbia, report to accompany S. 1641; submitted by Mr. Keller. May 21, 1924. 3 p. (H. rp. 799, 68th Cong. 1st sess.) \* Paper, 5c.
- Parks.* Comprehensive development of park and playground system of National Capital, report to accompany S. 112; submitted by Mr. Gibson. May 14, 1924. 10 p. (H. rp. 755, 68th Cong. 1st sess.) \* Paper, 5c.
- Policemen and firemen's relief fund* of District of Columbia, report to accompany H. R. 5327 [for payment to retired members of Police and Fire departments of District of Columbia balance of retirement pay past due to them but unpaid from Jan. 1, 1911, to July 30, 1915]; submitted by Mr. Gibson. May 14, 1924. 3 p. (H. rp. 748, 68th Cong. 1st sess.) \* Paper, 5c.
- Workmen's compensation.* Workmen's accident compensation, hearing on H. R. 487, creating District of Columbia insurance fund for benefit of employees injured and dependents of employees killed in employments, providing for administration of such fund by United States Employees' Compensation Commission, and authorizing appropriation therefor, Feb. 19-Mar. 6, 1924. 1924. pt. 3. ii+127-312 p. il. [Parts 1 and 2 have title District of Columbia insurance fund.] \* Paper, 30c.

## ELECTION OF PRESIDENT, VICE PRESIDENT, AND REPRESENTATIVES COMMITTEE

- Corrupt practices.* To prevent corrupt practices in Congressional elections, report to accompany H. R. 8956; submitted by Mr. Cable. May 13, 1924. 5 p. (H. rp. 721, 68th Cong. 1st sess.) \* Paper, 5c.

## ELECTIONS COMMITTEE, NO. 1

- Contested elections.* Contested-election case of Ansonge v. Weller, report [on contested-election case of Martin C. Ansonge v. Royal H. Weller from 21st Congressional district of New York]; submitted by Mr. Cole of Ohio. May 14, 1924. 3 p. (H. rp. 756, 68th Cong. 1st sess.) \* Paper, 5c.
- Contested-election case of Ansonge v. Weller, report to accompany H. Res. 242 [authorizing calling of persons and for papers in contested-election case of Ansonge versus Weller]; submitted by Mr. Cole of Ohio. Mar. 31, 1924. 1 p. (H. rp. 409, 68th Cong. 1st sess.) \* Paper, 5c.

## ELECTIONS COMMITTEE, NO. 3

- Contested elections.* Arguments and hearings, contested-election case of John J. Gorman v. James R. Buckley from 6th Congressional district of Illinois. 1924. ii+58 p. \* Paper, 5c.

*Contested elections*—Continued. Contested-election case of Gorman v. Buckley, report on contested case of John J. Gorman v. James R. Buckley from 6th Congressional district of Illinois; submitted by Mr. Elliott. May 13, 1924. 3 p. (H. rp. 722, 68th Cong. 1st sess.) \* Paper, 5c.

## FOREIGN AFFAIRS COMMITTEE

*Hassel, Norwegian steamship.* Norwegian steamship Hassel, report to accompany H. R. 7558 [to authorize payment of indemnity to Government of Norway on account of losses sustained by owners of Norwegian steamship Hassel as result of collision between that steamship and American steamship Ausable]; submitted by Mr. Fairchild. May 13, 1924. 3 p. (H. rp. 731, 68th Cong. 1st sess.) \* Paper, 5c.

*Murphy, Dominic I.* Authorizing Dominic I. Murphy, consul general of United States, to accept silver fruit bowl presented to him by British Government, report to accompany S. 1699; submitted by Mr. Cole of Iowa. May 27, 1924. 1 p. (H. rp. 880, 68th Cong. 1st sess.) \* Paper, 5c.

*Officers, Marine Corps.* To authorize certain officers of Marine Corps to accept from Republic of Haiti medal for distinguished service, report to accompany H. J. Res. 249; submitted by Mr. Cole of Iowa. May 13, 1924. 1 p. (H. rp. 726, 68th Cong. 1st sess.) \* Paper, 5c.

*Rio Grande.* Equitable use of waters of Rio Grande below Fort Quitman, Tex., hearings on H. R. 8371, for study regarding equitable use of waters of Rio Grande below Fort Quitman, Tex., in cooperation with Mexico, Apr. 17, 1924; statement of C. H. Pease. 1924. ii+45 p. \* Paper, 5c.

— Equitable use of waters of Rio Grande below Fort Quitman, Tex., report to accompany H. R. 8371 [for study regarding equitable use of waters of Rio Grande below Fort Quitman, Tex., in cooperation with Mexico]; submitted by Mr. Aldrich. May 6, 1924. 2 p. (H. rp. 667, 68th Cong. 1st sess.) \* Paper, 5c.

— Equitable use of waters of Rio Grande below Fort Quitman, Tex., report to accompany S. 2998 [for study regarding equitable use of waters of Rio Grande below Fort Quitman, Tex., in cooperation with Mexico]; submitted by Mr. Aldrich. May 6, 1924. 10 p. (H. rp. 666, 68th Cong. 1st sess.) \* Paper, 5c.

## IMMIGRATION AND NATURALIZATION COMMITTEE

*Calendar.* Legislative calendar, 68th Congress, May 2, 1924; no. 3. 1924. 15 p. large 8° ‡

## INDIAN AFFAIRS COMMITTEE

*Chippewa Indians.* Adjudication of claims of Chippewa Indians of Minnesota, report to accompany H. R. 9343; submitted by Mr. Hudson. May 29, 1924. 1 p. (H. rp. 898, 68th Cong. 1st sess.) \* Paper, 5c.

— Chippewa Indians of Minnesota, hearing before subcommittee on H. R. 26, H. R. 27, H. R. 28, and H. R. 6493, Mar. 1-18, 1924. 1924. [1]+110 p. \* Paper, 10c.

— To amend act making appropriations for current and contingent expenses of Bureau of Indian Affairs, report to accompany H. R. 8086 [to amend act making appropriations for current and contingent expenses of Bureau of Indian Affairs, for fulfilling treaty stipulations with various Indian tribes, and for other purposes, fiscal year 1915, relative to reimbursable appropriation for education of Chippewa Indians provided by sec. 8 thereof]; submitted by Mr. Knutson. May 8, 1924. 2 p. (H. rp. 679, 68th Cong. 1st sess.) \* Paper, 5c.

*Croatan Indians.* Designate Croatan Indians of Robeson and adjoining counties in North Carolina as Cherokee Indians, report to accompany H. R. 8083; submitted by Mr. Weaver. May 22, 1924. 1 p. (H. rp. 826, 68th Cong. 1st sess.) \* Paper, 5c.

*Fort Peck Reservation.* Authorizing expenditure from fund to credit of Fort Peck Indians, report to accompany S. J. Res. 103 [authorizing expenditure of Fort Peck 4 per centum fund now standing to credit of Fort Peck Indians of Montana in Treasury]; submitted by Mr. Leavitt. May 19, 1924. 2 p. (H. rp. 785, 68th Cong. 1st sess.) \* Paper, 5c.



- Indian Affairs Office.* Quarters, fuel, and light for employees of Indian field service, report to accompany S. 2799; submitted by Mr. Snyder. May 27, 1924. 2 p. (H. rp. 869, 68th Cong. 1st sess.) \* Paper, 5c.
- Indians.* Investigate Indian affairs in Oklahoma, report to accompany H. J. Res. 258 [authorizing Committee on Indian Affairs to investigate Indian affairs in Oklahoma]; submitted by Mr. Snyder. May 8, 1924. 3 p. (H. rp. 678, 68th Cong. 1st sess.) \* Paper, 5c.
- Klamath Indians of Oregon,* hearings before subcommittee on H. R. 7351 [making appropriation for loan, reimbursable from tribal assets, to provide capital and credit for purpose of encouraging industry and self-support among Indians having tribal rights on Klamath Indian Reservation in Oregon], Apr. 11, 1924. 1924. ii+24 p. \* Paper, 5c.
- McAllister, James J.* James J. McAllister, report to accompany H. R. 2258 [for relief of James J. McAllister]; submitted by Mr. Hayden. May 22, 1924. 9 p. (H. rp. 819, 68th Cong. 1st sess.) \* Paper, 5c.
- Menominee Reservation.* Timber operations on Menominee Reservation, Wis., report to accompany H. R. 8356 [to amend law relating to timber operations on Menominee Reservation, Wis.]; submitted by Mr. Sproul of Kansas. May 8, 1924. 2 p. (H. rp. 681, 68th Cong. 1st sess.) \* Paper, 5c.
- Navajo Reservation.* Appropriation for maintenance of Gallup-Durango highway across Navajo Indian Reservation, report to accompany S. 2159; submitted by Mr. Morrow. May 19, 1924. 2 p. (H. rp. 786, 68th Cong. 1st sess.) \* Paper, 5c.
- Omaha Indians of Nebraska,* report to accompany H. R. 8965 [for relief of Omaha Indians of Nebraska]; submitted by Mr. Howard of Nebraska. May 22, 1924. 2 p. (H. rp. 828, 68th Cong. 1st sess.) \* Paper, 5c.
- Omaha Reservation.* Disposal of unallotted lands on Omaha Indian Reservation, Nebr., report to accompany H. R. 6541 [to amend act for disposal of unallotted lands on Omaha Indian Reservation, Nebr.]; submitted by Mr. Howard of Nebraska. May 19, 1924. 2 p. (H. rp. 788, 68th Cong. 1st sess.) \* Paper, 5c.
- Pueblo Indians.* To quiet title to lands within Pueblo Indian land grants, report to accompany S. 2932; submitted by Mr. Snyder. May 19, 1924. 10 p. (H. rp. 787, 68th Cong. 1st sess.) \* Paper, 5c.
- Rowell, James F.* J. F. Rowell, report to accompany S. 2526 [providing for allotment of land from Kiowa, Comanche, and Apache Indian Reservation, Okla., to James F. Rowell, intermarried and enrolled member of Kiowa tribe]; submitted by Mr. Hastings. May 22, 1924. 2 p. (H. rp. 821, 68th Cong. 1st sess.) \* Paper, 5c.
- San Carlos irrigation project.* Pima Indians and San Carlos irrigation project, information in connection with S. 966, for continuance of construction work on San Carlos Federal irrigation project in Arizona; special report on transportation and marketing conditions [by Arizona Industrial Congress]. 1924. iii+6 p. \* Paper, 5c.
- San Carlos irrigation project, report to accompany S. 966 [for continuance of construction work on San Carlos Federal irrigation project, Ariz.]; submitted by Mr. Snyder. May 1, 1924. 3 p. (H. rp. 618, 68th Cong. 1st sess.) \* Paper, 5c.
- Sanish, N. Dak.* Authorizing repayment of excess amounts paid on certain lots in town site of Sanish, N. Dak., report to accompany H. R. 3387; submitted by Mr. Johnson of South Dakota. May 22, 1924. 6 p. (H. rp. 824, 68th Cong. 1st sess.) \* Paper, 5c.
- Shawnee Indians.* Claims of loyal Shawnee and loyal absentee Shawnee Indians, hearing before subcommittee on H. R. 7324, Apr. 25, 1924. 1924. [1]+42 p. \* Paper, 5c.
- Stockbridge Indians.* Claims of Stockbridge Indians before Court of Claims, report to accompany H. R. 8493 [conferring jurisdiction upon Court of Claims to hear, examine, adjudicate, and enter judgment in any claims which Stockbridge Indians may have against United States]; submitted by Mr. Hudson. May 8, 1924. 2 p. (H. rp. 682, 68th Cong. 1st sess.) \* Paper, 5c.

*Stockbridge Indians*—Continued. To adjudicate claims of Stockbridge Indians, report to accompany S. 3111 [conferring jurisdiction upon Court of Claims to hear, examine, adjudicate, and enter judgment in any claims which Stockbridge Indians may have against United States]; submitted by Mr. Snyder. May 27, 1924. 1 p. (H. rp. 870, 68th Cong. 1st sess.) \* Paper, 5c.

## INDUSTRIAL ARTS AND EXPOSITIONS COMMITTEE

*Washington, George*. Bicentennial of birthday of George Washington, hearings on H. J. Res. 199, observance of bicentennial of birthday of George Washington, Apr. 21, 1924. 1924. ii+39 p. \* Paper, 5c.

— Participation of United States in observance of bicentennial of birthday of George Washington, report to accompany H. J. Res. 199 [authorizing appropriation for participation of United States in preparation and completion of plans for comprehensive observance of that greatest of all historic events, bicentennial of birthday of George Washington]; submitted by Mr. Reed of New York. May 13, 1924. 2 p. (H. rp. 732, 68th Cong. 1st sess.) \* Paper, 5c.

## INSULAR AFFAIRS COMMITTEE

*Philippine Islands*. Philippine local autonomy, hearings on H. R. 8856, to enable the people of Philippine Islands to adopt constitution and form government for Philippine Islands and to provide for future political status of same, Apr. 30–May 6, 1924. 1924. ii+157 p. \* Paper, 15c.

— To enable the people of Philippine Islands to adopt constitution and form government for Philippine Islands and to provide for future political status of same, minority report to accompany H. R. 8856; submitted by Mr. Kent. May 30, 1924. 3 p. (H. rp. 709, pt. 3, 68th Cong. 1st sess.) \* Paper, 5c.

— To enable the people of Philippine Islands to adopt constitution and form government for Philippine Islands and to provide for future political status of same, minority report to accompany H. R. 8856; submitted by Mr. Ragon. May 17, 1924. 17 p. (H. rp. 709, pt. 2, 68th Cong. 1st sess.) \* Paper, 5c.

— To enable the people of Philippine Islands to adopt constitution and form government for Philippine Islands and to provide for future political status of same, report to accompany H. R. 8856; submitted by Mr. Fairfield. May 10, 1924. 5 p. (H. rp. 709 [pt. 1], 68th Cong. 1st sess.) \* Paper, 5c.

24—26502

## INTERSTATE AND FOREIGN COMMERCE COMMITTEE

*Chicago River*. Abandonment of portion of present channel of South Branch of Chicago River, report to accompany H. R. 7757; submitted by Mr. Denison. May 20, 1924. 1 p. (H. rp. 791, 68th Cong. 1st sess.) \* Paper, 5c.

*Columbia River*. Bridge across Columbia River at Vantage Ferry, Wash., report to accompany H. R. 9177 [granting consent of Congress to counties of Kittitas and Grant, Wash., to construct bridge across Columbia River at or near Vantage Ferry, Wash.]; submitted by Mr. Rayburn. May 16, 1924. 2 p. (H. rp. 769, 68th Cong. 1st sess.) \* Paper, 5c.

*Freight rates*. Revision of railroad rate structure, report to accompany H. J. Res. 141 [directing Interstate Commerce Commission to take action relative to adjustments in rate structure of common carriers subject to interstate commerce act, and fixing of rates and charges]; submitted by Mr. Hoch. May 13, 1924. 3 p. (H. rp. 735, 68th Cong. 1st sess.) \* Paper, 5c.

— Revision of railroad rate structure, report to accompany S. J. Res. 107 [directing Interstate Commerce Commission to take action relative to adjustments in rate structure of common carriers subject to interstate commerce act, and fixing of rates and charges]; submitted by Mr. Hoch. May 27, 1924. 4 p. (H. rp. 867, 68th Cong. 1st sess.) \* Paper, 5c.

— To amend paragraph (3), sec. 16, of interstate commerce act [so as to extend time of filing claims for overcharge], report to accompany S. 2704; submitted by Mr. Newton of Minnesota. May 20, 1924. 3 p. (H. rp. 796, 68th Cong. 1st sess.) \* Paper, 5c.

*Mobile, Ala.* Quarantine station at Fort Morgan, Ala., report to accompany H. R. 8090 [authorizing Secretary of Treasury to remove quarantine station now situated at Fort Morgan, Ala., to Sand Island, near entrance of port of Mobile, Ala., and to construct thereon new quarantine station]; submitted by Mr. Rayburn. May 16, 1924. 5 p. (H. rp. 768, 68th Cong. 1st sess.) \* Paper, 5c.

*Monongahela River.* Bridge across Monongahela River near Masontown, Pa., report to accompany H. R. 9245 [granting consent of Congress to commissioners of Fayette and Greene counties, Pa., to construct bridge across Monongahela River near Masontown, Fayette County, Pa.]; submitted by Mr. Wyant. May 21, 1924. 2 p. (H. rp. 802, 68th Cong. 1st sess.) \* Paper, 5c.

— Bridge across Monongahela River, report to accompany H. R. 8438 [granting consent of Congress to county of Allegheny, Pa., to construct bridge across Monongahela River from Cliff street, McKeesport, to point opposite in Duquesne]; submitted by Mr. Wyant. May 8, 1924. 2 p. (H. rp. 683, 68th Cong. 1st sess.) [Corrected print.] \* Paper, 5c.

*Niagara River.* Bridge across Niagara River, report to accompany H. R. 5434 [granting consent of Congress to construction of bridge across Niagara River and Black Rock Canal, near Buffalo, N. Y., by Buffalo and Fort Erie Public Bridge Company]; submitted by Mr. Parker. May 5, 1924. 3 p. (H. rp. 657, 68th Cong. 1st sess.) \* Paper, 5c.

*Ohio River.* Bridge across Ohio River, report to accompany H. R. 9345 [granting consent of Congress for construction of bridge across Ohio River between Vanderburgh County, Ind., and Henderson County, Ky., by Kentucky and Indiana, through their respective highway commissions]; submitted by Mr. Barkley. May 29, 1924. 2 p. (H. rp. 900, 68th Cong. 1st sess.) \* Paper, 5c.

*Pearl River.* Bridge across Pearl River, Miss., report to accompany H. R. 9077 [granting consent of Congress to board of supervisors of Hinds County, Miss., to construct bridge across Pearl River, Miss., at Jackson]; submitted by Mr. Huddleston. May 23, 1924. 2 p. (H. rp. 834, 68th Cong. 1st sess.) \* Paper, 5c.

*Peedee River.* Bridge across Peedee River near Allison's Ferry, S. C., report to accompany H. R. 9176 [granting consent of Congress to counties of Marion and Florence, S. C., to construct bridge across Peedee River at or near Allison's Ferry, S. C.]; submitted by Mr. Wyant. May 13, 1924. 1 p. (H. rp. 736, 68th Cong. 1st sess.) \* Paper, 5c.

*Poteau River.* Dam across Poteau River, report to accompany H. R. 9459 [granting consent of Congress to Fort Smith, Sebastian County, Ark., and Fort Smith waterworks district to construct dam across Poteau River]; submitted by Mr. Parks of Arkansas. May 28, 1924. 3 p. (H. rp. 887, 68th Cong. 1st sess.) \* Paper, 5c.

*Tallahatchie River.* Dam in Tallahatchie River, report to accompany H. R. 9224 [granting consent of Congress to Panola-Quitman drainage district to construct dam in Tallahatchie River at or near Porters Ferry, Panola County, Miss.]; submitted by Mr. Huddleston. May 23, 1924. 1 p. (H. rp. 835, 68th Cong. 1st sess.) \* Paper, 5c.

*White River.* Bridge across White River near De Valls Bluff, Ark., report to accompany S. 3116 [to authorize Choctaw, Oklahoma and Gulf Railway Company and Chicago, Rock Island and Pacific Railway Company to construct bridge across White River near De Valls Bluff, Ark.]; submitted by Mr. Parks of Arkansas. May 5, 1924. 2 p. (H. rp. 658, 68th Cong. 1st sess.) \* Paper, 5c.

## INVALID PENSIONS COMMITTEE

*Pensions.* Granting pensions and increase of pensions to certain soldiers and sailors of Civil War, etc., report to accompany H. R. 9246 [substituted for H. R. 974 and other bills]; submitted by Mr. Fuller. May 15, 1924. 205 p. (H. rp. 760, 68th Cong. 1st sess.) \* Paper, 20c.

## IRRIGATION AND RECLAMATION COMMITTEE

*Casper-Alcova irrigation project.* Authorizing investigation of proposed Casper-Alcova irrigation project, Natrona County, Wyo., report to accompany S. J. Res. 114 [authorizing investigation of proposed Casper-Alcova irrigation project, Natrona County, Wyo., Deschutes project, Oreg., and Southern Lassen irrigation project, Lassen County, Calif.]; submitted by Mr. Sinnott. May 10, 1924. 2 p. (H. rp. 699, 68th Cong. 1st sess.) \* Paper, 5c.

## JUDICIARY COMMITTEE

*Bribery.* Disposition of moneys paid as bribes, etc., report to accompany H. R. 5425 [for disposition of moneys paid to or received by any official as bribe, which may be used as evidence in any case growing out of any such transaction]; submitted by Mr. Graham of Pennsylvania. May 1, 1924. 1 p. (H. rp. 620, 68th Cong. 1st sess.) \* Paper, 5c.

*Calendar.* Legislative calendar, 68th Congress, May 5 and 19, 1924; no. 12 and 13. 1924. 73 p. and 77 p. 4° ‡

*Clerks of District Courts.* To provide fees to be charged by clerks of District Courts, report to accompany H. R. 5420; submitted by Mr. Graham of Pennsylvania. Apr. 30, 1924. 2 p. (H. rp. 607, 68th Cong. 1st sess.) \* Paper, 5c.

— To provide for accounting by clerks of District Courts of fees received by them in naturalization proceedings, report to accompany H. R. 5428; submitted by Mr. Graham of Pennsylvania. May 1, 1924. 1 p. (H. rp. 621, 68th Cong. 1st sess.) \* Paper, 5c.

*Clerks of United States courts.* Requiring clerks of courts to keep indices of judgment debtors, report to accompany H. R. 5423 [to amend sec. 2 of act of Aug. 1, 1888, to regulate liens of judgments and decrees of courts of United States, relative to indices of judgment debtors]; submitted by Mr. Graham of Pennsylvania. Apr. 30, 1924. 1 p. (H. rp. 610, 68th Cong. 1st sess.) \* Paper, 5c.

— To provide for reporting and accounting of fines, fees, forfeitures, and penalties, and all other moneys paid to or received by clerks of United States courts, report to accompany H. R. 5422; submitted by Mr. Graham of Pennsylvania. Apr. 30, 1924. 1 p. (H. rp. 608, 68th Cong. 1st sess.) \* Paper, 5c.

*Court of Claims.* Additional judges, Court of Claims, hearings on H. R. 7650 [and] H. R. 7966, Apr. 17, 1924. 1924. ii+13 p. (Serial 32.) \* Paper, 5c.

— Additional judges, Court of Claims, report to accompany H. R. 7650 [to amend sec. 136 and 138 of judicial code so as to provide additional judges for Court of Claims and require 5 judges to constitute quorum]; submitted by Mr. Dyer. May 14, 1924. 3 p. (H. rp. 740, 68th Cong. 1st sess.) \* Paper, 5c.

*Courts of United States.* To amend practice and procedure in Federal courts, report to accompany S. 624 [to amend practice and procedure in Federal courts, so that in jury trials presiding judge shall not express his opinion as to credibility of witnesses or weight of testimony involved in issue]; submitted by Mr. Major of Missouri. May 22, 1924. 1 p. (H. rp. 816, 68th Cong. 1st sess.) \* Paper, 5c.

— To provide for rendition of accounts by United States attorneys, United States marshals, clerks of United States courts, and United States commissioners, report to accompany H. R. 5424; submitted by Mr. Graham of Pennsylvania. May 1, 1924. 1 p. (H. rp. 619, 68th Cong. 1st sess.) \* Paper, 5c.

*District Courts.* Changing time for holding court at Kansas City, Kans., report to accompany S. 2236 [to designate time and place of holding terms of district court in 1st division of district at Kansas City]; submitted by Mr. Graham of Pennsylvania. Apr. 30, 1924. 1 p. (H. rp. 611, 68th Cong. 1st sess.) \* Paper, 5c.

— Providing for holding of district court at Okmulgee, Okla., report to accompany H. R. 8683; submitted by Mr. Yates. May 29, 1924. 3 p. (H. rp. 898, 68th Cong. 1st sess.) \* Paper, 5c.

*District Courts*—Continued. Term of court at Fayetteville, N. C., report to accompany H. R. 9314 [to amend sec. 98 of judicial code so as to provide that hereafter terms of district court for eastern district of North Carolina shall be held at Fayetteville instead of Laurinburg]; submitted by Mr. Graham of Pennsylvania. May 23, 1924. 2 p. (H. rp. 839, 68th Cong. 1st sess.) \* Paper, 5c.

— Term of court at Okmulgee, Okla., hearing on H. R. 8683, Apr. 29, 1924. 1924. ii+7 p. (Serial 34.) \* Paper, 5c.

*Judges.* To relieve district judges from signing order admitting, denying, or dismissing each petition for naturalization, report to accompany H. R. 5421; submitted by Mr. Graham of Pennsylvania. Apr. 30, 1924. 1 p. (H. rp. 609, 68th Cong. 1st sess.) \* Paper, 5c.

— Western district of New York, hearing on H. R. 6491 [for appointment of additional judge of district court for western district of New York] and H. R. 8854 [to create additional judicial district in territory embraced within present western district of New York], Apr. 26 and May 9, 1924. 1924. ii+30 p. (Serial 37.) \* Paper, 5c.

*Marshals.* Granting pension to deputy marshals of district court for western district of Arkansas, report to accompany H. R. 9364 [granting pension to deputy marshals of district court of western district of Arkansas who rendered special service prior to admission of Oklahoma into the Union]; submitted by Mr. Tillman. May 26, 1924. 4 p. (H. rp. 846, 68th Cong. 1st sess.) \* Paper, 5c.

*National Police Bureau.* To create National Police Bureau [and] To create Bureau of Criminal Identification, hearing on H. R. 8580 [and] H. R. 8409, Apr. 17 and 24, 1924. 1924. ii+81 p. (Serial 31.) \* Paper, 10c.

*Negroes.* To create a negro industrial commission [and] To create a commission on racial question, hearing on H. R. 3228 and H. R. 5564, Apr. 10—May 7, 1924. 1924. ii+74 p. (Serial 35.) \* Paper, 10c.

*Penitentiary, McNeil Island.* To increase salary of warden of United States penitentiary at McNeil Island, Wash., report to accompany H. R. 1468; submitted by Mr. Graham of Pennsylvania. May 26, 1924. 1 p. (H. rp. 845, 68th Cong. 1st sess.) \* Paper, 5c.

*Prohibition Bureau.* Establishment of Prohibition Bureau in Treasury Department, report to accompany H. R. 6645; submitted by Mr. Graham of Pennsylvania. May 5, 1924. 3 p. (H. rp. 663, 68th Cong. 1st sess.) \* Paper, 5c.

*Salaries.* Salaries of officers and employees, Court of Appeals and Supreme Court, District of Columbia, United States Court of Claims, and United States Court of Customs Appeals, hearing on H. R. 8210, Apr. 23, 1924. 1924. ii+27 p. (Serial 33.) \* Paper, 5c.

— Salaries of officers and employees, Court of Appeals and Supreme Court of District of Columbia, United States Court of Claims, and United States Court of Customs Appeals, report to accompany H. R. 8210; submitted by Mr. Graham of Pennsylvania. May 8, 1924. 4 p. (H. rp. 680, 68th Cong. 1st sess.) \* Paper, 5c.

*Treasury Department.* To amend act for retirement of employees in classified civil service [relative to payment of persons temporarily employed by Treasury Department who, before such employment, had reached age of retirement or who had been retired], report to accompany H. R. 8906; submitted by Mr. Hickey. May 22, 1924. 7 p. (H. rp. 827, 68th Cong. 1st sess.) \* Paper, 5c.

*Witnesses.* Providing for calling of adverse parties for cross-examination, hearing on H. R. 6786, Mar. 24, 1924; statement of O. B. Burtness. 1924. [1]+8 p. (Serial 26.) \* Paper, 5c.

## LABOR COMMITTEE

*Strikes and lockouts.* Regulation of interstate transportation of labor, hearings on H. R. 7698, to regulate transportation and importation of labor from one State to any point in another State or District of Columbia, or any territorial possession of United States, or from District of Columbia or any territorial possession of United States into any State where labor lockout or strike is then in progress, Mar. 28 and Apr. 4, 1924. 1924. ii+64 p. \* Paper, 10c.

## LIBRARY COMMITTEE

*Base-ball.* Monument to symbolize national game of baseball, report to accompany S. J. Res. 7 [granting permission for erection in District of Columbia of monument to symbolize national game of baseball]; submitted by Mr. Luce. Apr. 30, 1924. 2 p. (H. rp. 604, 68th Cong. 1st sess.) \* Paper, 5c. 24—26503

*District of Columbia World War Memorial Commission.* report to accompany S. J. Res. 73 [for appointment of commission for purpose of erecting in Potomac Park, in District of Columbia, memorial to those members of armed forces of United States from District of Columbia who served in Great War]; submitted by Mr. Luce. May 29, 1924. 1 p. (H. rp. 897, 68th Cong. 1st sess.) \* Paper, 5c.

*Lexington, Battle of, 1775.* Observance of 150th anniversary of Battle of Lexington and Concord, report to accompany H. Joint Res. 259 [establishing commission for participation of United States in observance of 150th anniversary of Battle of Lexington and Concord, authorizing appropriation to be utilized in connection with such observance, and for other purposes]; submitted by Mr. Luce. May 9, 1914. 2 p. (H. rp. 696, 68th Cong. 1st sess.) \* Paper, 5c.

— One hundred and fiftieth anniversary of Battle of Lexington and Concord, hearings on H. J. Res. 259, establishing commission for participation of United States in observance of 150th anniversary of Battle of Lexington and Concord, May 8, 1924. 1924. ii+6 p. \* Paper, 5c.

*Lincoln, Abraham.* Oldroyd collection of Lincoln relics, hearings on H. R. 9157, for purchase of Oldroyd collection of Lincoln relics, May 8, 1924. 1924. ii+3 p. \* Paper, 5c.

— Oldroyd collection of Lincoln relics, report to accompany H. R. 9157 [for purchase of Oldroyd collection of Lincoln relics]; submitted by Mr. Luce. May 14, 1924. 1 p. (H. rp. 753, 68th Cong. 1st sess.) \* Paper, 5c. 24—26504

*National Botanic Garden.* Design for use of grounds in vicinity of Mall by Botanic Garden, report to accompany H. J. Res. 257 [for procurement of design for use of grounds in vicinity of Mall by Botanic Garden]; submitted by Mr. Luce. May 9, 1924. 1 p. (H. rp. 691, 68th Cong. 1st sess.) \* Paper, 5c.

*San Martin, José de.* Statue of General San Martin, report to accompany S. J. Res. 106 [authorizing erection on public grounds in Washington, D. C., of equestrian statue of General San Martin which the people of Argentina have presented to United States]; submitted by Mr. Luce. Apr. 30, 1924. 2 p. (H. rp. 605, 68th Cong. 1st sess.) \* Paper, 5c.

## MEMBERS OF CONGRESS, SELECT COMMITTEE TO INVESTIGATE ALLEGED CHARGES AGAINST

*House of Representatives.* Charges against 2 Representatives in Congress, report relating to alleged charges against Representative Langley and Representative Zihlman; submitted by Mr. Burton. May 15, 1924. 2 p. (H. rp. 759, 68th Cong. 1st sess.) \* Paper, 5c.

## MERCHANT MARINE AND FISHERIES COMMITTEE

*Freight rates.* Providing for investigation in respect of suspension of operation of provisions of sec. 28 of merchant marine act of 1920 [relating to restriction on lower rail charges in connection with transportation by water to or from foreign countries, etc.], report to accompany H. J. Res. 253; submitted by Mr. Greene of Massachusetts. May 8, 1924. 1 p. (H. rp. 689, 68th Cong. 1st sess.) \* Paper, 5c.

— To amend sec. 28 of merchant marine act of 1920 [relating to restriction on lower rail charges in connection with transportation by water to or from foreign countries, etc., so as to postpone operation of provisions of section], hearings on H. R. 8091, Apr. 3—12, 1924. 1924. ii+620 p. \* Paper, 60c.

*Freight rates*—Continued. To amend sec. 28 of merchant marine act of 1920 [relating to restriction on lower rail charges in connection with transportation by water to or from foreign countries, etc., so as to postpone operation of provisions of section], report to accompany H. R. 8638; submitted by Mr. Greene of Massachusetts. Apr. 30, 1924. 3 p. (H. rp. 617, 68th Cong. 1st sess.) \* Paper, 5c.

*Radio communication.* Reaffirming use of the ether for radio communication or otherwise to be inalienable possession of the people of United States and their Government, report to accompany S. 2930; submitted by Mr. White of Maine. May 13, 1924. 7 p. (H. rp. 719, 68th Cong. 1st sess.) \* Paper, 5c. 24—26505

## MILITARY AFFAIRS COMMITTEE

*Aber, Caleb.* Caleb Aber, report to accompany H. R. 1539 [for relief of Caleb Aber]; submitted by Mr. Wurzbach. May 12, 1924. 8 p. (H. rp. 711, 68th Cong. 1st sess.) \* Paper, 5c.

*Armstrong, William H.* William H. Armstrong, report to accompany H. R. 6442 [for relief of William H. Armstrong]; submitted by Mr. Hill of Alabama. May 2, 1924. 2 p. (H. rp. 635, 68th Cong. 1st sess.) \* Paper, 5c.

*Atherton, Francis M.* Francis M. Atherton, report to accompany H. R. 6268 [for relief of Francis M. Atherton]; submitted by Mr. Frothingham. May 14, 1924. 2 p. (H. rp. 744, 68th Cong. 1st sess.) \* Paper, 5c.

*Baker, Walter.* Walter Baker, report to accompany H. R. 5639 [for relief of Walter Baker]; submitted by Mr. Boylan. May 9, 1924. 2 p. (H. rp. 693, 68th Cong. 1st sess.) \* Paper, 5c.

*Brown, James M.* James Madison Brown, report to accompany H. R. 3544 [for relief of James Madison Brown]; submitted by Mr. Wurzbach. May 28, 1924. 2 p. (H. rp. 888, 68th Cong. 1st sess.) \* Paper, 5c.

*Brown, Jesse P.* Jesse P. Brown, report to accompany H. R. 4904 [for relief of Jesse P. Brown]; submitted by Mr. Wurzbach. May 14, 1924. 2 p. (H. rp. 751, 68th Cong. 1st sess.) \* Paper, 5c.

*Burgess, Thomas H.* Thomas H. Burgess, report to accompany H. R. 2756 [for relief of Thomas H. Burgess]; submitted by Mr. Wurzbach. May 15, 1924. 3 p. (H. rp. 766, 68th Cong. 1st sess.) \* Paper, 5c.

*Caldwell, Robert W.* Robert W. Caldwell, report to accompany H. R. 8672 [for relief of Robert W. Caldwell]; submitted by Mr. Speaks. May 27, 1924. 12 p. (H. rp. 878, 68th Cong. 1st sess.) \* Paper, 5c.

*Carlisle Barracks.* Sale of portion of Carlisle Barracks reservation, report to accompany H. R. 7731; submitted by Mr. Ransley. May 9, 1924. 4 p. (H. rp. 692, 68th Cong. 1st sess.) \* Paper, 5c.

*Choate, Joseph A.* Joseph A. Choate, report to accompany H. R. 6824 [for relief of Joseph A. Choate]; submitted by Mr. Wurzbach. May 29, 1924. 2 p. (H. rp. 903, 68th Cong. 1st sess.) \* Paper, 5c.

*Corinth, Miss.* Construction of water and sewer mains in Corinth, Miss., report to accompany S. 3026 [to permit Corinth, Miss., to construct water and sewer mains under and along Government approach roadway to Corinth National Cemetery]; submitted by Mr. Quin. May 27, 1924. 2 p. (H. rp. 871, 68th Cong. 1st sess.) \* Paper, 5c.

*Cowley, John H.* John H. Cowley, report to accompany H. R. 4896 [for relief of John H. Cowley]; submitted by Mr. Wurzbach. May 14, 1924. 2 p. (H. rp. 750, 68th Cong. 1st sess.) \* Paper, 5c.

*Crum, Paul.* Paul Crum, report to accompany H. R. 3388 [to place name of Paul Crum on muster rolls of Company E, 1st Regiment Nebraska Infantry, Volunteers]; submitted by Mr. Hill of Maryland. May 13, 1924. 2 p. (H. rp. 723, 68th Cong. 1st sess.) \* Paper, 5c.

*Curran, Michael.* Michael Curran, report to accompany H. R. 2419 [for relief of Michael Curran]; submitted by Mr. Reece. May 21, 1924. 2 p. (H. rp. 800, 68th Cong. 1st sess.) \* Paper, 5c.

*Dose, Josiah F.* Josiah Frederick Dose, report to accompany H. R. 1415 [for relief of Josiah Frederick Dose]; submitted by Mr. Wurzbach. May 21, 1924. 2 p. (H. rp. 801, 68th Cong. 1st sess.) \* Paper, 5c.

- Douglas, John A.* John A. Douglas, report to accompany H. R. 1023 [for relief of John A. Douglas]; submitted by Mr. Wurzbach. May 16, 1924. 4 p. (H. rp. 770, 68th Cong. 1st sess.) \* Paper, 5c.
- Engraving and Printing Bureau.* Engineer officer as director of Bureau of Engraving and Printing, report to accompany S. J. Res. 105 [authorizing the President to detail officer of Corps of Engineers as director of Bureau of Engraving and Printing]; submitted by Mr. Quin. Apr. 30, 1924. 2 p. (H. rp. 606, 68th Cong. 1st sess.) \* Paper, 5c.
- Forbes, Francis.* Francis Forbes, report to accompany H. R. 6775 [for relief of Francis Forbes]; submitted by Mr. Wurzbach. May 20, 1924. 1 p. (H. rp. 798, 68th Cong. 1st sess.) \* Paper, 5c.
- Fredericksburg, Battle of, 1862.* Inspection of battle fields in and around Fredericksburg and Spotsylvania Courthouse, Va., report to accompany H. R. 5567; submitted by Mr. McSwain. May 2, 1924. 3 p. (H. rp. 634, 68th Cong. 1st sess.) \* Paper, 5c.
- Gardner, Thomas J.* Thomas J. Gardner, report to accompany H. R. 1962 [for relief of Thomas J. Gardner]; submitted by Mr. Wurzbach. May 22, 1924. 2 p. (H. rp. 818, 68th Cong. 1st sess.) \* Paper, 5c.
- Gasparilla Island.* Sale of Gasparilla Island military reservation, report to accompany S. 3211 [authorizing sale of Gasparilla Island military reservation]; submitted by Mr. McSwain. May 20, 1924. 2 p. (H. rp. 795, 68th Cong. 1st sess.) \* Paper, 5c.
- Getchell, Charles F.* Charles F. Getchell, report to accompany H. R. 1691 [for relief of Charles F. Getchell]; submitted by Mr. Wurzbach. May 22, 1924. 3 p. (H. rp. 811, 68th Cong. 1st sess.) \* Paper, 5c.
- Glasson, William A.* William A. Glasson, report to accompany H. R. 1307 [for relief of William A. Glasson]; submitted by Mr. Wurzbach. May 27, 1924. 7 p. (H. rp. 876, 68th Cong. 1st sess.) \* Paper, 5c.
- Harris, Pleasant R. W.* Pleasant R. W. Harris, report to accompany H. R. 7131 [for relief of Pleasant R. W. Harris]; submitted by Mr. Wurzbach. May 22, 1924. 2 p. (H. rp. 830, 68th Cong. 1st sess.) \* Paper, 5c.
- Harrison, Ramon B.* Ramon B. Harrison, report to accompany H. R. 7508 [for relief of Ramon B. Harrison]; submitted by Mr. Hill of Maryland. May 13, 1924. 4 p. (H. rp. 725, 68th Cong. 1st sess.) \* Paper, 5c.
- Relief of Ramon B. Harrison, hearings before subcommittee on H. R. 7508, Mar. 3, 1924; statements of John J. Eagan [and] Ramon B. Harrison. 1924. ii+54 p. \* Paper, 5c.
- Helium gas,* report to accompany H. R. 5722 [authorizing conservation, production, and exploitation of helium gas, mineral resource pertaining to national defense and to development of commercial aeronautics]; submitted by Mr. Frothingham. May 2, 1924. 3 p. (H. rp. 627, 68th Cong. 1st sess.) \* Paper, 5c. 24—26506
- Hoboken Manufacturers' Railroad.* Sale of Hoboken Manufacturers' Railroad, report to accompany H. R. 7014 [to permit Secretary of War to dispose of and Port of New York Authority to acquire Hoboken Manufacturers' Railroad]; submitted by Mr. Wainwright. May 9, 1924. 7 p. (H. rp. 694, 68th Cong. 1st sess.) \* Paper, 5c.
- Sale of Hoboken Manufacturers' Railroad, report to accompany S. 2287 [to permit Secretary of War to dispose of and Port of New York Authority to acquire Hoboken Manufacturers' Railroad]; submitted by Mr. Wainwright. May 16, 1924. 5 p. (H. rp. 767, 68th Cong. 1st sess.) \* Paper, 5c.
- Sale of Hoboken Shore Line to Port of New York Authority, hearings on S. 2287 and H. R. 7014, to permit Secretary of War to dispose of and Port of New York Authority to acquire Hoboken Shore Line, May 1 and 2, 1924. 1924. ii+66 p. \* Paper, 10c.
- Hubbard, Samuel T., jr.* Samuel T. Hubbard, report to accompany H. R. 5813 [for relief of Samuel T. Hubbard, jr.]; submitted by Mr. Wainwright. May 14, 1924. 4 p. (H. rp. 743, 68th Cong. 1st sess.) \* Paper, 5c.
- Japan.* For relief of sufferers from earthquake in Japan, report to accompany S. 3171; submitted by Mr. Hull of Iowa. May 28, 1924. 2 p. (H. rp. 893, 68th Cong. 1st sess.) \* Paper, 5c.
- Kenly, William L.* Retirement of W. L. Kenly, hearings before subcommittee on H. R. 496, Mar. 26, 1924. 1924. ii+12 p. \* Paper, 5c.



- Logan, Fort.* Railroad across southwesterly portion of Fort Logan military reservation, Colo., report to accompany H. R. 7909 [granting consent of Congress to construction by Denver and Rio Grande Western Railroad Company of line of railroad across southwesterly portion of Fort Logan military reservation, Colo.]; submitted by Mr. Fisher. May 17, 1924. 1 p. (H. rp. 777, 68th Cong. 1st sess.) \* Paper, 5c.
- McCloud, Tennessee.* Tennessee McCloud, report to accompany H. R. 8749 [to correct military record of Tennessee McCloud]; submitted by Mr. Reece. May 23, 1924. 1 p. (H. rp. 837, 68th Cong. 1st sess.) \* Paper, 5c.
- McHenry, Fort.* Restoration of Fort McHenry in Baltimore, Md., report to accompany H. R. 5261 [to repeal and reenact chapter 100, 1914, public 108, to provide for restoration of Fort McHenry, Md., and its permanent preservation as national park and perpetual national memorial shrine as birthplace of immortal Star-spangled banner, written by Francis Scott Key, for appropriation of necessary funds, and for other purposes]; submitted by Mr. Hill of Maryland. May 13, 1924. 2 p. (H. rp. 720, 68th Cong. 1st sess.) \* Paper, 5c.
- To provide for restoration of Fort McHenry, hearings on H. R. 5261, to repeal and reenact chapter 100, 1914, public 108, to provide for restoration of Fort McHenry, Md., and its permanent preservation as national park and perpetual national memorial shrine as birthplace of immortal Star-spangled banner, written by Francis Scott Key, for appropriation of necessary funds, and for other purposes, Apr. 16, 1924. 1924. ii+27 p. \* Paper, 5c.
- Militia.* To amend national defense act, report to accompany H. R. 8886 [providing for sundry matters affecting military establishment]; submitted by Mr. McKenzie. Apr. 30, 1924. 6 p. (H. rp. 612, 68th Cong. 1st sess.) [The sections of the bill relate exclusively to the National Guard.] \* Paper, 5c.
- Moore, Edward N.* Edward N. Moore, report to accompany H. R. 5278 [for relief of Edward N. Moore]; submitted by Mr. Wurzbach. May 22, 1924. 2 p. (H. rp. 829, 68th Cong. 1st sess.) \* Paper, 5c.
- Mothers.* To authorize mothers of deceased World War veterans buried in Europe to visit the graves, hearings, May 3, 1924, supplement, containing War Department study of proposed legislation. 1924. ii+27-37 p. \* Paper, 5c.
- New Orleans, Battle of, 1815.* National military park to commemorate Battle of New Orleans, hearings on H. R. 4820 [4869], Mar. 27, 1924; statement of James O'Connor. 1924. ii+34 p. \* Paper, 5c.
- Officers, Army.* Validating certain payments made by Army officers [for commutation of quarters, heat, and light under act of Apr. 16, 1918, and of rental and subsistence allowances under act of June 10, 1922], report to accompany H. R. 6065; submitted by Mr. Hull of Iowa. May 7, 1924. 2 p. (H. rp. 673, 68th Cong. 1st sess.) [Corrected print.] \* Paper, 5c.
- Pay, Navy.* Pay of warrant and commissioned warrant officers, Navy, hearings, Apr. 22 [and] 29, 1924. 1924. pt. 2, ii+51-116 p. [Part 1 appeared in Monthly catalogue for Apr. 1924, p. 614.] \* Paper, 10c.
- Pike, Camp.* Authorizing Arkansas to construct buildings, rifle ranges, and utilities at Camp Pike, Ark., report to accompany H. J. Res. 254; submitted by Mr. McSwain. May 7, 1924. 3 p. (H. rp. 669, 68th Cong. 1st sess.) \* Paper, 5c.
- Public Buildings and Grounds Office.* Army officer of appropriate grade in charge of public buildings and grounds in District of Columbia, report to accompany H. R. 9012; submitted by Mr. McSwain. May 12, 1924. 3 p. (H. rp. 814, 68th Cong. 1st sess.) \* Paper, 5c.
- Quarles, William P.* William P. Quarles, known as Qualls, report to accompany H. R. 9354 [for relief of William P. Quarles, known as Qualls]; submitted by Mr. Reece. May 22, 1924. 3 p. (H. rp. 813, 68th Cong. 1st sess.) \* Paper, 5c.
- Quinn, Leo P.* Leo P. Quinn, report to accompany S. 2764 [authorizing the President to order Leo P. Quinn before retiring board for rehearing of his case and upon findings of such board either confirm his discharge or place him on retired list with rank and pay held by him at time of discharge]; submitted by Mr. Hill of Maryland. May 22, 1924. 3 p. (H. rp. 823, 68th Cong. 1st sess.) \* Paper, 5c.

- Rayburn, Harry D.* Harry D. Rayburn, alias Daniel Harris, report to accompany H. R. 6554 [providing that records of War Department shall be amended to show services of Daniel Harris under his true name, Harry D. Rayburn]; submitted by Mr. Hill of Maryland. May 13, 1924. 6 p. (H. rp. 724, 68th Cong. 1st sess.) \* Paper, 5c.
- Rector, Frank.* Frank Rector, report to accompany H. R. 8192 [for relief of Frank Rector]; submitted by Mr. Wurzbach. May 20, 1924. 8 p. (H. rp. 793, 68th Cong. 1st sess.) \* Paper, 5c.
- Reese, Isaac J.* Isaac J. Reese, report to accompany H. R. 2958 [for relief of Isaac J. Reese]; submitted by Mr. Hill of Maryland. May 14, 1924. 8 p. (H. rp. 757, 68th Cong. 1st sess.) \* Paper, 5c.
- Russian Railway Service Corps.* Give military status and discharges to members of Russian Railway Service Corps, report to accompany S. 1557; submitted by Mr. McSwain. May 13, 1924. 2 p. (H. rp. 727, 68th Cong. 1st sess.) \* Paper, 5c.
- Russian Railway Service Corps, providing honorable discharge for members of, from military service of United States, hearing on S. 1557. May 6, 1924. 1924. ii+43 p. \* Paper, 5c.
- Santa Rosa Island.* To convey tract of land in military reservation of Santa Rosa Island, Fla., report to accompany S. 2676 [to lease or to convey by quitclaim deed tract of land in military reservation of Santa Rosa Island, Fla., to Thomas H. Hazelrigg and John A. Chumbley for ship canal]; submitted by Mr. Wright. May 22, 1924. 2 p. (H. rp. 822, 68th Cong. 1st sess.) \* Paper, 5c.
- Seattle, Wash.* Old canal right of way between lakes Union and Washington, King County, Wash., report to accompany H. R. 3847 [granting right of way, with authority to improve same, across old canal right of way between lakes Union and Washington, King County, Wash., to Seattle, Wash.]; submitted by Mr. Sutherland. Apr. 30, 1924. 2 p. (H. rp. 615, 68th Cong. 1st sess.) \* Paper, 5c.
- Shekell, Alonzo C.* Alonzo C. Shekell, report to accompany H. R. 5257 [for relief of Alonzo C. Shekell]; submitted by Mr. Wurzbach. May 20, 1924. 4 p. (H. rp. 797, 68th Cong. 1st sess.) \* Paper, 5c.
- Shook, James.* James Shook, report to accompany H. R. 7133 [relief of James Shook]; submitted by Mr. Wurzbach. May 22, 1924. 2 p. (H. rp. 831, 68th Cong. 1st sess.) \* Paper, 5c.
- Solen, John.* John Solen, report to accompany H. R. 7389 [for relief of John Solen]; submitted by Mr. Sutherland. Apr. 30, 1924. 3 p. (H. rp. 616, 68th Cong. 1st sess.) \* Paper, 5c.
- Sparks, Frederick.* Frederick Sparks, report to accompany H. R. 1958 [for relief of Frederick Sparks]; submitted by Mr. Wurzbach. May 22, 1924. 1 p. (H. rp. 817, 68th Cong. 1st sess.) \* Paper, 5c.
- Strickland, Orrin F.* Orrin F. Strickland, report to accompany H. R. 2107 [for relief of Orrin F. Strickland]; submitted by Mr. Wurzbach. May 27, 1924. 4 p. (H. rp. 877, 68th Cong. 1st sess.) \* Paper, 5c.
- Sussex County, Del.* Conveying of lands to Delaware, report to accompany S. 2431 [conveying to Delaware land in county of Sussex, in that State]; submitted by Mr. Geran. May 7, 1924. 2 p. (H. rp. 672, 68th Cong. 1st sess.) \* Paper, 5c.
- Thomas, Matthew.* Matthew Thomas, report to accompany H. R. 2421 [for relief of Matthew Thomas]; submitted by Mr. Wurzbach. May 22, 1924. 2 p. (H. rp. 812, 68th Cong. 1st sess.) \* Paper, 5c.
- Walker, John E.* John E. Walker, report to accompany H. R. 6001 [for relief of John E. Walker]; submitted by Mr. Wurzbach. May 14, 1924. 2 p. (H. rp. 752, 68th Cong. 1st sess.) \* Paper, 5c.
- War.* To promote peace and to equalize burdens and to minify profits of war, report to accompany H. J. Res. 128; submitted by Mr. McSwain. May 15, 1924. 3 p. (H. rp. 764, 68th Cong. 1st sess.) \* Paper, 5c.
- Universal mobilization for war purposes, hearings on H. J. Res. 128, H. R. 194, H. R. 4841, and H. R. 8111. Mar. 11, 13, and 20, 1924. 1924. iii+250 p. 1 tab. [The hearings held on Mar. 28, Apr. 9 and 10, and May 3 are included.] \* Paper, 25c.

- War Department.* Sale of real property no longer required for military purposes, report to accompany H. R. 9124; submitted by Mr. McKenzie. May 12, 1924. 5 p. (H. rp. 710, 68th Cong. 1st sess.) \* Paper, 5c.
- Transfer of certain materials, machinery, and equipment from War Department to Department of Agriculture, report to accompany H. R. 7269; submitted by Mr. Reece. May 10, 1924. 4 p. (H. rp. 700, 68th Cong. 1st sess.) \* Paper, 5c.
- War trophies.* Equitable distribution of captured war devices and trophies, report to accompany S. 1376 [for equitable distribution of captured war devices and trophies to States and Territories and to District of Columbia]; submitted by Mr. McKenzie. May 12, 1924. 1 p. (H. rp. 815, 68th Cong. 1st sess.) \* Paper, 5c.
- Westport, Battle of, 1864.* To establish national military park at Kansas City, Mo., report to accompany H. R. 5417 [authorizing and directing Secretary of War to investigate feasibility and to ascertain and report cost of establishing national military park in and about Kansas City, Mo., commemorative of Battle of Westport, Oct. 23, 1864]; submitted by Mr. Reece. May 16, 1924. 8 p. (H. rp. 774, 68th Cong. 1st sess.) \* Paper, 5c.
- Woltman, Herman R.* Herman R. Woltman, report to accompany H. R. 3556 [for relief of Herman R. Woltman]; submitted by Mr. Wurzbach. May 20, 1924. 2 p. (H. rp. 792, 68th Cong. 1st sess.) \* Paper, 5c.
- Yarbrough, Mrs. Rosa L.* Rosa L. Yarbrough, report to accompany S. 1427 [for relief of Rosa L. Yarbrough]; submitted by Mr. Hill of Alabama. May 23, 1924. 2 p. (H. rp. 838, 68th Cong. 1st sess.) \* Paper, 5c.

## MINES AND MINING COMMITTEE

- Alaska.* To modify and amend mining laws in their application to Alaska, hearing on H. R. 4148, to modify and amend mining laws in their application to Alaska [so as to remove dimensional restriction where isolated parcels of unappropriated placer ground are surrounded on all sides by patented claims], Apr. 19, 1924. 1924. ii+13 p. \* Paper, 5c.
- Claims.* Authorizing payment of claims under provisions of so-called war minerals relief act, hearing on S. 2797, Apr. 19, 1924. 1924. ii+17 p. \* Paper, 5c.

## NAVAL AFFAIRS COMMITTEE

- Ames, Ray E.* To change retired status of chief pay clerk R. E. Ames, Navy, report to accompany H. R. 1445; submitted by Mr. Woodruff. May 1, 1924. 3 p. (H. rp. 622, 68th Cong. 1st sess.) \* Paper, 5c.
- Bagshaw, Frank G.* Frank George Bagshaw, report to accompany H. R. 909 [to remove charge of desertion against name of Frank George Bagshaw]; submitted by Mr. Burdick. May 3, 1924. 2 p. (H. rp. 653, 68th Cong. 1st sess.) \* Paper, 5c.
- Berry, George A.* George A. Berry, report to accompany H. R. 7167 [for relief of George A. Berry]; submitted by Mr. Woodruff. May 6, 1924. 23 p. (H. rp. 668, 68th Cong. 1st sess.) \* Paper, 5c.
- Bostrom, Mrs. Elizabeth W.* Elizabeth Walter Bostrom, report to accompany H. R. 1706 [granting 6 months' pay to Elizabeth Walter Bostrom, widow of Carl Augustus Bostrom]; submitted by Mr. Taylor of West Virginia. May 7, 1924. 2 p. (H. rp. 677, 68th Cong. 1st sess.) \* Paper, 5c.
- Calendar.* Legislative calendar, 68th Congress, 1923-24; no. 4, May 14, 1924. 1924. 36 p. 4° ‡
- Fenner, Milton M.* Milton M. Fenner, report to accompany H. R. 2105 [for relief of Milton M. Fenner]; submitted by Mr. Andrew. May 3, 1924. 3 p. (H. rp. 656, 68th Cong. 1st sess.) \* Paper, 5c.
- Johnson, Russell W.* Russell Wilmer Johnson, report to accompany H. R. 5061 [for relief of Russell Wilmer Johnson]; submitted by Mr. Vinson of Georgia. May 2, 1924. 3 p. (H. rp. 629, 68th Cong. 1st sess.) \* Paper, 5c.
- Knox, Mrs. Lucy B.* Lucy B. Knox, report to accompany H. R. 5456 [granting 6 months' pay to Lucy B. Knox, widow of Forney M. Knox]; submitted by Mr. Vinson of Georgia. May 2, 1924. 2 p. (H. rp. 630, 68th Cong. 1st sess.) \* Paper, 5c.

- Lindsay, Russell H.* Russell H. Lindsay, report to accompany H. R. 2418 [for relief of Russell H. Lindsay]; submitted by Mr. Stephens. May 5, 1924. 8 p. (H. rp. 661, 68th Cong. 1st sess.) \* Paper, 5c.
- Little, Mrs. Joy B.* Joy Bright Little, report to accompany H. R. 7018 [for relief of Joy Bright Little]; submitted by Mr. Patterson. May 17, 1924. 4 p. (H. rp. 779, 68th Cong. 1st sess.) \* Paper, 5c.
- MacDonald, Gordon G.* Gordon G. MacDonald, report to accompany H. R. 2342 [for relief of Gordon G. MacDonald]; submitted by Mr. Swing. May 5, 1924. 9 p. (H. rp. 660, 68th Cong. 1st sess.) \* Paper, 5c.
- Martin, Joseph J.* Authorizing payment of amount equal to 6 months' pay to Joseph J. Martin [father of George Russell Martin], report to accompany H. R. 1717; submitted by Mr. Stephens. May 3, 1924. 2 p. (H. rp. 642, 68th Cong. 1st sess.) \* Paper, 5c.
- Meehan, James J.* James J. Meehan, report to accompany H. R. 3736 [for relief of James J. Meehan]; submitted by Mr. Magee of Pennsylvania. May 2, 1924. 2 p. (H. rp. 632, 68th Cong. 1st sess.) \* Paper, 5c.
- Naval Torpedo Station, Newport.* To provide for reimbursement of certain civilian employees at Naval Torpedo Station, Newport, R. I., for value of personal effects lost, damaged, or destroyed by fire, report to accompany H. R. 6723; submitted by Mr. Burdick. May 7, 1924. 3 p. (H. rp. 675, 68th Cong. 1st sess.) \* Paper, 5c.
- Officers, Navy.* To authorize accounting officers of Treasury to pay to certain supply officers of Regular Navy and Naval Reserve Force pay and allowances of their ranks for services performed prior to approval of their bonds, report to accompany H. R. 8263; submitted by Mr. Miller of Washington. May 13, 1924. 2 p. (H. rp. 717, 68th Cong. 1st sess.) \* Paper, 5c.
- Phillipson, William M.* William M. Phillipson, report to accompany H. R. 2016 [for relief of William M. Phillipson]; submitted by Mr. Burdick. May 2, 1924. 6 p. (H. rp. 628, 68th Cong. 1st sess.) \* Paper, 5c.
- Steger, Isidor.* Isidor Steger, report to accompany H. R. 6436 [for relief of Isidor Steger]; submitted by Mr. Burdick. May 8, 1924. 4 p. (H. rp. 684, 68th Cong. 1st sess.) \* Paper, 5c.
- Stevens, Herbert E.* Herbert Elliott Stevens, report to accompany H. R. 2921 [for relief of Herbert Elliott Stevens]; submitted by Mr. Andrew. May 5, 1924. 3 p. (H. rp. 662, 68th Cong. 1st sess.) \* Paper, 5c.
- Stinchcomb, Frank.* Frank Stinchcomb, report to accompany H. R. 8961 [for relief of Frank Stinchcomb]; submitted by Mr. Drewry. May 8, 1924. 7 p. (H. rp. 685, 68th Cong. 1st sess.) \* Paper, 5c.
- Sylvester, Garnet A.* To correct naval record of Garnet A. Sylvester, report to accompany H. R. 4732; submitted by Mr. Stephens. May 1, 1924. 3 p. (H. rp. 623, 68th Cong. 1st sess.) \* Paper, 5c.
- Tribou, David H.* Capt. D. H. Tribou, chaplain, Navy, report to accompany H. R. 5819 [for relief of estate of D. H. Tribou]; submitted by Mr. Stephens. May 3, 1924. 2 p. (H. rp. 647, 68th Cong. 1st sess.) \* Paper, 5c.

## PATENTS COMMITTEE

- Garabed.* means of utilizing free energy, hearings on H. J. Res. 190, to amend sec. 3 of joint resolution for purpose of promoting efficiency, for utilization of resources and industries of United States, and so forth. Apr. 11 and 15, 1924. 1924. [1]+53 p. \* Paper, 5c.

## PENSIONS COMMITTEE

- Pensions* and increase of pensions for certain soldiers and sailors of Regular Army and Navy, etc., report to accompany H. R. 9178 [substituted for H. R. 788 and other bills]; submitted by Mr. Knutson. May 12, 1924. 144 p. (H. rp. 715, 68th Cong. 1st sess.) \* Paper, 15c.

## POST OFFICE AND POST ROADS COMMITTEE

- Air Mail Service.* Contract Air Mail Service, report to accompany H. R. 7064 [to encourage commercial aviation and to authorize Postmaster General to contract for Air Mail Service]; submitted by Mr. LaGuardia. May 13, 1924. 1 p. (H. rp. 730, 68th Cong. 1st sess.) \* Paper, 5c.

- Air Mail Service*—Continued. Government owned and operated Air Mail Service, report to accompany H. R. 6942 [establishing transmission and carrying mail by airplane and flying machines]; submitted by Mr. LaGuardia. May 13, 1924. 2 p. (H. rp. 729, 68th Cong. 1st sess.) \* Paper, 5c.
- Blind*. Transmission through mails of Bibles for the blind, report to accompany H. R. 8586 [for free transmission through mails of certain publications for the blind]; submitted by Mr. Kelly. May 2, 1924. 4 p. (H. rp. 633, 68th Cong. 1st sess.) \* Paper, 5c.
- Firearms*. Carrying pistols, revolvers, and other firearms in mails, report to accompany H. R. 9093 [declaring pistols, revolvers, and other firearms capable of being concealed on the person nonmailable and providing penalty]; submitted by Mr. Ramseyer. May 15, 1924. 3 p. (H. rp. 762, 68th Cong. 1st sess.) \* Paper, 5c.
- Postal service*. Reclassifying postal salaries, minority report to accompany H. R. 9035 [reclassifying salaries of postmasters and employees of postal service and readjusting their salaries and compensation on equitable basis]; submitted by Mr. Ramseyer. May 10, 1924. 9 p. (H. rp. 655, pt. 2, 68th Cong. 1st sess.) [Corrected print.] \* Paper, 5c.
- Reclassifying postal salaries, report to accompany H. R. 9035 [reclassifying salaries of postmasters and employees of postal service and readjusting their salaries and compensation on equitable basis]; submitted by Mr. Paige. May 3, 1924. 10 p. (H. rp. 655 [pt. 1], 68th Cong. 1st sess.) [Corrected print. 1st print has 9 pages.] \* Paper, 5c.

## PRINTING COMMITTEE

- Immigration*. To print 600 additional copies of hearings on bills relating to restriction of immigration, report to accompany H. Res. 185; submitted by Mr. Kiess. Feb. 26, 1924. 1 p. (H. rp. 235, 68th Cong. 1st sess.) \* Paper, 5c.

## PUBLIC BUILDINGS AND GROUNDS COMMITTEE

- Astoria, Oreg.* Public buildings and grounds, hearings on H. R. 7821, conveyance of land to Astoria, Oreg., H. R. 8110, conveyance of land to Duluth, Minn., S. 1971, Glover parkway, S. 1918, officers in charge of public buildings and grounds, District of Columbia, H. J. Res. 31, survey of Potomac River banks and adjacent lands from Washington, D. C., to Great Falls, H. R. 2821, hospital, Santa Monica, Calif., Apr. 8, 1924. 1924. ii+14 p. (No. 7.) \* Paper, 5c.
- New York City*. Public buildings and grounds, hearings on H. R. 5629, public building, borough of Richmond, New York, N. Y., Mar. 7 [11], 1924. 1924. ii+7 p. (No. 6.) \* Paper, 5c.

## PUBLIC LANDS COMMITTEE

- Arizona University*. Authorizing issuance of patent in fee simple to board of regents of University of Arizona, report to accompany S. 511; submitted by Mr. Richards. May 14, 1924. 1 p. (H. rp. 745, 68th Cong. 1st sess.) \* Paper, 5c.
- Assiniboine, Fort*. Extension of time for payment of purchase money under homestead entries within former Fort Assiniboine military reservation, Mont., report to accompany H. J. Res. 210; submitted by Mr. Leavitt. May 13, 1924. 2 p. (H. rp. 734, 68th Cong. 1st sess.) \* Paper, 5c.
- Battle Creek, Mich.* To relinquish to Battle Creek, Mich., all right, title, and interest of United States in 2 unsurveyed islands in Kalamazoo River, report to accompany H. R. 7144; submitted by Mr. Williams of Michigan. May 13, 1924. 3 p. (H. rp. 738, 68th Cong. 1st sess.) \* Paper, 5c.
- Bowdoin, Mont.* Granting reappraisement of lots in town site of Bowdoin, Mont., report to accompany H. R. 7522; submitted by Mr. Leavitt. May 22, 1924. 2 p. (H. rp. 825, 68th Cong. 1st sess.) \* Paper, 5c.
- Crooked Lake*. Disposal of certain lands on Crooked and Pickerel lakes, Mich., report to accompany H. R. 4482; submitted by Mr. Williams of Michigan. May 24, 1924. 2 p. (H. rp. 842, 68th Cong. 1st sess.) \* Paper, 5c.

- Elstad, Lars O.* For relief of Lars O. Elstad, report to accompany H. R. 7679 [for relief of Lars O. Elstad and exchange of certain lands owned by Northern Pacific Railway Company]; submitted by Mr. Sinnott. May 28, 1924. 2 p. (H. rp. 890, 68th Cong. 1st sess.) \* Paper, 5c.
- Game.* Withdrawal of lands for protection of game animals and birds [in South Dakota], report to accompany S. 2761; submitted by Mr. Winter. May 27, 1924. 3 p. (H. rp. 868, 68th Cong. 1st sess.) \* Paper, 5c.
- Gladwin, Mich.* First State Savings Bank of Gladwin, Mich., report to accompany H. R. 8226 [granting relief to First State Savings Bank of Gladwin, Mich.]; submitted by Mr. Williams of Michigan. May 13, 1924. 2 p. (H. rp. 739, 68th Cong. 1st sess.) \* Paper, 5c.
- Johnson, William G.* Authorizing sale of land to William G. Johnson, report to accompany H. R. 9027 [authorizing Secretary of Interior to sell and patent to William G. Johnson lands in Louisiana]; submitted by Mr. Thomas of Oklahoma. May 28, 1924. 2 p. (H. rp. 892, 68th Cong. 1st sess.) \* Paper, 5c.
- La May, Fred J.* Fred J. La May, report to accompany H. R. 7780 [for relief of Fred J. La May]; submitted by Mr. Williams of Michigan. May 24, 1924. 2 p. (H. rp. 843, 68th Cong. 1st sess.) \* Paper, 5c.
- Phoenix, Ariz.* Granting lands to Phoenix, Ariz., report to accompany H. R. 8587; submitted by Mr. Richards. May 14, 1924. 1 p. (H. rp. 749, 68th Cong. 1st sess.) \* Paper, 5c.
- Redlands, Calif.* Sale of public land to Redlands, Calif., report to accompany H. R. 166; submitted by Mr. Fredericks. May 28, 1924. 2 p. (H. rp. 883, 68th Cong. 1st sess.) \* Paper, 5c.
- Roosevelt-Sequoia National Park.* hearings on H. R. 4095, to add certain lands to Sequoia National Park, Calif., and to change name of said park to Roosevelt-Sequoia National Park, Feb. 27 and 28, 1924. 1924. iii+122 p. \* Paper, 10c.
- Sweetgrass, Mont.* For relief of First International Bank of Sweetgrass, Mont., report to accompany H. R. 6335; submitted by Mr. Leavitt. May 28, 1924. 2 p. (H. rp. 889, 68th Cong. 1st sess.) \* Paper, 5c.
- Taos County, N. Mex.* Providing for acquirement by United States of privately owned lands within Rio Arriba and Taos counties, N. Mex., known as Las Trampas grant, by exchanging therefor timber within exterior boundaries of any national forest situated within New Mexico, report to accompany S. 3024; submitted by Mr. Morrow. May 27, 1924. 2 p. (H. rp. 882, 68th Cong. 1st sess.) \* Paper, 5c.
- Providing for acquirement by United States of privately owned lands within Taos County, N. Mex., known as Santa Barbara grant, by exchanging therefor timber, or lands and timber, within exterior boundaries of any national forest situated within New Mexico, report to accompany S. 1762; submitted by Mr. Morrow. May 27, 1924. 2 p. (H. rp. 881, 68th Cong. 1st sess.) \* Paper, 5c.
- Umatilla National Forest.* Adding lands to Umatilla, Wallowa, and Whitman national forests, Oreg., report to accompany H. R. 6651; submitted by Mr. Sinnott. May 13, 1924. 2 p. (H. rp. 728, 68th Cong. 1st sess.) \* Paper, 5c.
- Wisconsin.* Granting certain claimants preference right to purchase public lands [in Wisconsin], report to accompany H. R. 8522; submitted by Mr. Sinnott. May 28, 1924. 2 p. (H. rp. 885, 68th Cong. 1st sess.) \* Paper, 5c.

## RIVERS AND HARBORS COMMITTEE

- Hilo, Honolulu, Kahului, and Nawiliwili harbors, Hawaii.* hearings on subject of improvement of Hilo, Honolulu, Kahului, and Nawiliwili harbors, Hawaii, Jan. 8 and 9, 1924. 1924. [1]+35 p. \* Paper, 5c.
- Inland waterways.* Louisiana and Texas intracoastal waterway, hearings on subject of improvement of Louisiana and Texas intracoastal waterway from Mississippi River, at or near New Orleans, La., to Corpus Christi, Tex., Apr. 5 and 11, 1924. 1924. [1]+61 p. \* Paper, 5c.
- Lake Drummond Canal, Va. and N. C.*, hearings on subject of acquisition of Lake Drummond (Dismal Swamp) Canal, Va. and N. C., Apr. 14, 1924. 1924. [1]+53 p. \* Paper, 5c.

- Mississippi, Missouri, and Ohio rivers*, hearings on H. R. 3921, for improvement and completion of prescribed sections of Mississippi, Missouri, and Ohio rivers, Mar. 20-Apr. 4, 1924. 1924. iv+189 p. \* Paper, 20c.
- River and harbor bill*, hearings on H. R. 8914, Apr. 3-22, 1924. 1924. [1]+139 p. \* Paper, 15c.
- Tennessee River*. Survey of Tennessee River and its tributaries, hearings on subject of completion of survey of Tennessee River and its tributaries, N. C., Tenn., Ala., and Ky., Mar. 31 and Apr. 1, 1924. 1924. [1]+82 p. \* Paper, 10c.
- Water pollution*. Oil pollution of coastal navigable waters, report to accompany S. 1942 [to protect navigation from obstruction and injury by preventing discharge of oil into coastal navigable waters of United States]; submitted by Mr. Lineberger. May 20, 1924. 4 p. (H. rp. 794, 68th Cong. 1st sess.) \* Paper, 5c.

## ROADS COMMITTEE

- Roads*. Federal aid in construction of roads, report to accompany H. R. 4971 [to amend act to provide that United States shall aid States in construction of rural post roads, approved July 11, 1916, as amended and supplemented]; submitted by Mr. Dowell. May 23, 1924. 3 p. (H. rp. 840, 68th Cong. 1st sess.) \* Paper, 5c.
- Roads, hearings on H. R. 63, H. R. 3232, H. R. 4971, H. R. 6133, Mar. 10-31, 1924. 1924. [2]+221 p. \* Paper, 25c.

## RULES COMMITTEE

- Agricultural products*. Consideration of H. R. 9033, report to accompany H. Res. 317 [for consideration of H. R. 9033, declaring emergency to exist in agricultural commodities, and so forth]; submitted by Mr. Snell. May 17, 1924. 1 p. (H. rp. 775, 68th Cong. 1st sess.) \* Paper, 5c.
- Arbitration*. Consideration of H. R. 646, report to accompany H. Res. 299 [for consideration of H. R. 646, to make valid and enforceable written provisions or agreements for arbitration of disputes arising out of contracts, maritime transactions, or commerce among States or Territories or with foreign nations]; submitted by Mr. Snell. May 7, 1924. 1 p. (H. rp. 671, 68th Cong. 1st sess.) \* Paper, 5c.
- Cape Cod Canal*. Consideration of H. R. 3933, report to accompany H. Res. 278 [for consideration of H. R. 3933, Cape Cod Canal bill]; submitted by Mr. Snell. May 3, 1924. 1 p. (H. rp. 636, 68th Cong. 1st sess.) \* Paper, 5c.
- Government Printing Office*. Consideration of bill to regulate and fix rates of wages for employees of Government Printing Office, report to accompany H. Res. 315; submitted by Mr. Snell. May 16, 1924. 1 p. (H. rp. 773, 68th Cong. 1st sess.) \* Paper, 5c.
- Inland Waterways Corporation*. Consideration of H. R. 8209, report to accompany H. Res. 279 [for consideration of H. R. 8209, Inland Waterways Corporation bill]; submitted by Mr. Snell. May 3, 1924. 1 p. (H. rp. 637, 68th Cong. 1st sess.) \* Paper, 5c.
- Judges*. Consideration of H. R. 3318, report to accompany H. Res. 298 [for consideration of H. R. 3318, for appointment of 2 additional judges of district court for southern district of New York]; submitted by Mr. Snell. May 7, 1924. 1 p. (H. rp. 670, 68th Cong. 1st sess.) \* Paper, 5c.
- Rehabilitation of the disabled*. Consideration of H. R. 5478, report to accompany H. Res. 274 [for consideration of H. R. 5478, to amend act providing vocational rehabilitation of persons injured in civil employment]; submitted by Mr. Snell. Apr. 30, 1924. 1 p. (H. rp. 602, 68th Cong. 1st sess.) \* Paper, 5c.
- Veterans' Bureau*. Consideration of H. R. 5209, report to accompany H. Res. 275 [for consideration of H. R. 5209, to authorize additional hospital facilities for Veterans' Bureau]; submitted by Mr. Snell. Apr. 30, 1924. 1 p. (H. rp. 603, 68th Cong. 1st sess.) \* Paper, 5c.

## SHIPPING BOARD AND EMERGENCY FLEET CORPORATION SELECT COMMITTEE

- Shipping Board*. United States Shipping Board and Emergency Fleet Corporation, hearings pursuant to House Resolution 186. 1924. pt. 1, ii+1-824 p. \* Paper, 85c.

## TERRITORIES COMMITTEE

- Alaska Railroad.* Relief of special disbursing agents of Alaskan Engineering Commission, hearings on H. J. Res. 226, for relief of special disbursing agents of Alaskan Engineering Commission, authorizing payment of certain claims, and for other purposes, affecting management of Alaska Railroad. Mar. 24-26, 1924. 1924. ii+74 p. \* Paper, 10c.
- Hawaii.* Electric light and power within district of Hamakua, hearings on H. R. 6070, for manufacture, maintenance, distribution, and supply of electric current for light and power within district of Hamakua, on island of Hawaii, Hawaii [by M. S. Botelho], Mar. 31, 1924. 1924. ii+6 p. \* Paper, 5c.
- Land patents, Hawaii, hearings on H. R. 6303, to issue patents to certain persons who purchased government lots in district of Waiakea, island of Hawaii, in accordance with act 33, session laws of 1915, Legislature of Hawaii, Mar. 31, 1924. 1924. ii+6 p. \* Paper, 5c.
- Juneau, Alaska.* Bond issue, Juneau, Alaska, hearings on H. R. 5558, to authorize Juneau, Alaska, to issue bonds in any sum not exceeding \$200,000 for purpose of improving street and sewerage system of town, Mar. 29, 1924. 1924. ii+6 p. \* Paper, 5c.
- Bond issue, Juneau, Alaska, report to accompany H. R. 5558 [to authorize Juneau, Alaska, to issue bonds in any sum not exceeding \$200,000 for purpose of improving street and sewerage system of town]; submitted by Mr. Abernethy. May 14, 1924. 2 p. (H. rp. 754. 68th Cong. 1st sess.) \* Paper, 5c.
- Seward Peninsula.* Improvement of system of overland communications on Seward Peninsula, Alaska, hearings on H. J. Res. 60, Mar. 29, 1924. 1924. ii+14 p. [H. J. Res. 60 provides for the adoption of the Nome-Shelton-Kugruk River-Keewalik project.] \* Paper, 5c.
- Technical education.* Establishment of industrial schools for Alaskan native children, and for other purposes, hearings on H. R. 4825, Mar. 29, 1924. 1924. ii+19 p. \* Paper, 5c.

## WAR CLAIMS COMMITTEE

- Adams, Byron S.* Byron S. Adams, report to accompany H. R. 8298 [for relief of Byron S. Adams]; submitted by Mr. Williams of Michigan. May 28, 1924. 2 p. (H. rp. 891, 68th Cong. 1st sess.) \* Paper, 5c.
- Army.* Payment of claims for damages to and loss of private property incident to training, practice, etc., of Army, report to accompany S. 2527; submitted by Mr. Williams of Michigan. May 27, 1924. 5 p. (H. rp. 875, 68th Cong. 1st sess.) \* Paper, 5c.
- Clayton, Charles T.* Claims growing out of Houston riot, report to accompany H. R. 7631 [for relief of Charles T. Clayton and others]; submitted by Mr. Roach. May 22, 1924. 24 p. (H. rp. 820, 68th Cong. 1st sess.) \* Paper, 5c.
- Cobb, Murray A.* Murray A. Cobb, report to accompany S. 1815 [for relief of Murray A. Cobb]; submitted by Mr. Williams of Michigan. May 27, 1924. 9 p. (H. rp. 874, 68th Cong. 1st sess.) \* Paper, 5c.
- De Kimpke Construction Co.* report to accompany S. 970 [for relief of De Kimpke Construction Company, West Hoboken, N. J.]; submitted by Mr. Williams of Michigan. May 27, 1924. 3 p. (H. rp. 873, 68th Cong. 1st sess.) \* Paper, 5c.
- Fletcher, Ed.* F. J. Belcher, jr., report to accompany H. R. 2336 [for relief of F. J. Belcher, jr., trustee for Ed Fletcher]; submitted by Mr. Williams of Michigan. May 2, 1924. 9 p. (H. rp. 626, 68th Cong. 1st sess.) \* Paper, 5c.
- F. J. Belcher, jr., report to accompany S. 1014 [for relief of F. J. Belcher, jr., trustee for Ed Fletcher]; submitted by Mr. Williams of Michigan. May 15, 1924. 1 p. (H. rp. 765, 68th Cong. 1st sess.) \* Paper, 5c.
- Gieriet, Andrew A.* Andrew A. Gieriet, report to accompany H. R. 1569 [for relief of Andrew A. Gieriet]; submitted by Mr. Roach. May 16, 1924. 4 p. (H. rp. 771, 68th Cong. 1st sess.) \* Paper, 5c.



*Guenther, Mrs. G. A.* Mrs. G. A. Guenther, report to accompany H. R. 8997 [for relief of Mrs. G. A. Guenther, mother of Gordon Guenther]; submitted by Mr. Roach. May 29, 1924. 3 p. (H. rp. 901, 68th Cong. 1st sess.) \* Paper, 5c.

*McCloud, Filer.* Filer McCloud, report to accompany H. R. 4610 [for relief of estate of Filer McCloud]; submitted by Mr. Williams of Michigan. May 16, 1924. 2 p. (H. rp. 772, 68th Cong. 1st sess.) \* Paper, 5c.

*Pacific Commissary Co.,* report to accompany S. 2357 [for relief of Pacific Commissary Company]; submitted by Mr. Williams of Michigan. May 2, 1924. 7 p. (H. rp. 625, 68th Cong. 1st sess.) \* Paper, 5c.

## WAYS AND MEANS COMMITTEE

*Cattle.* Extending time during which certain domestic animals which have crossed boundary line into foreign countries may be returned duty free, report to accompany H. J. Res. 82; submitted by Mr. Hawley. Dec. 20, 1923. 1 p. (H. rp. 5, 68th Cong. 1st sess.) \* Paper, 5c.

*Hungary.* Settlement of debt of Hungary to United States, report to accompany H. R. 8905 [to authorize settlement of indebtedness of Kingdom of Hungary to United States]; submitted by Mr. Crisp. May 3, 1924. 11 p. (H. rp. 654, 68th Cong. 1st sess.) \* Paper, 5c.

*Liquors.* Abolition of 7-year regauge of distilled spirits, hearings on H. R. 9034, for regauging of distilled spirits, and for other purposes, May 7, 1924. 1924. ii+21 p. \* Paper, 5c.

— To abolish 7-year regauge of distilled spirits, report to accompany H. R. 9138 [to authorize discontinuance of 7-year regauge of distilled spirits in bonded warehouses]; submitted by Mr. Green of Iowa. May 10, 1924. 4 p. (H. rp. 701, 68th Cong. 1st sess.) \* Paper, 5c.

*Philadelphia, Pa.* Relief of certain customs employees at port of Philadelphia, report to accompany H. R. 2858 [for relief of certain customs employees at port of Philadelphia who served as acting customs guards during war emergency]; submitted by Mr. Watson. May 28, 1924. 4 p. (H. rp. 884, 68th Cong. 1st sess.) \* Paper, 5c.

*War Department.* Remission of customs duties on certain War Department property, hearings, Apr. 8, 1924. 1924. ii+6 p. \* Paper, 5c.

— To remit customs duties on certain War Department property, report to accompany H. R. 9111 [directing remission of customs duties on certain property of United States imported by War Department]; submitted by Mr. Green of Iowa. May 8, 1924. 3 p. (H. rp. 690, 68th Cong. 1st sess.) \* Paper, 5c.

## WORLD WAR VETERANS' LEGISLATION COMMITTEE

*Pay, Army.* World War veterans' legislation, hearing before subcommittee on H. R. 7845 and H. R. 8869, bills to amend sec. 210 of war risk insurance act, May 17, 1924. 1924. iii+12 p. \* Paper, 5c.

*Veterans' Bureau.* To amend act to establish Veterans' Bureau, etc., report to accompany S. 2257 [to amend act to establish Veterans' Bureau and to improve facilities and service of such bureau, and further to amend and modify war risk insurance act, approved Aug. 9, 1921, and to amend and modify war risk insurance act, and to amend vocational rehabilitation act]; submitted by Mr. Johnson of South Dakota. May 15, 1924. 15 p. (H. rp. 763, 68th Cong. 1st sess.) [Corrected print.] \* Paper, 5c. 24—26507

*World War emergency officers retired list.* Retirement of disabled emergency officers, report to accompany H. R. 6484 [making eligible for retirement under certain conditions officers and former officers of World War, other than officers of Regular Army, who incurred physical disability in line of duty while in service of United States during World War]; submitted by Mr. Fitzgerald. May 6, 1924. 2 p. (H. rp. 665, 68th Cong. 1st sess.) \* Paper, 5c.

## REORGANIZATION JOINT COMMITTEE

*Executive Departments.* Reorganization of Executive Departments, hearing on S. J. Res. 282, 67th Congress, to amend joint resolution to create Joint Committee on Reorganization of Administrative Branch of Government, Apr. 8, 1924, supplement, 1924. iii+787-834 p. \* Paper, 5c.

## SENATE

*Appropriations.* Contingent expenses, Senate, miscellaneous items, exclusive of labor, supplemental estimate of appropriation pertaining to legislative establishment, fiscal year 1924, for contingent expenses, miscellaneous items, exclusive of labor. May 12, 1924. 2 p. (H. doc. 273, 68th Cong. 1st sess.) \* Paper, 5c.

— Expenses of inquiries and investigations ordered by Senate, supplemental estimate of appropriation for legislative establishment of United States, fiscal year 1924, for expenses of inquiries and investigations ordered by Senate. May 2, 1924. 2 p. (H. doc. 254, 68th Cong. 1st sess.) \* Paper, 5c.

*Calendar of business, Senate, 68th Congress, 1st session, May 1-31, 1924; no. 97-122. [1924.]* various paging, large 8° [Daily when Senate is in session. The legislative day of Apr. 24 extended through the calendar day May 1.] ‡

*Employees.* Salaries, officers and employees, Senate, supplemental estimates of appropriations for legislative establishment, fiscal year 1925, salaries, officers and employees, Senate. May 26, 1924. 2 p. (H. doc. 314, 68th Cong. 1st sess.) \* Paper, 5c.

*Homestead.* Sixty-two years of homestead law, review of 62 years of homestead law, by George R. Wickham; presented by Mr. Cameron. 1924. [1]+6 p. (S. doc. 113, 68th Cong. 1st sess.) \* Paper, 5c. 24-26468

*International relations.* Distinction between legal and political questions, paper read at Apr. 1924 meeting of American Society of International Law, by Edwin M. Borchard; presented by Mr. Borah. 1924. ii+6 p. (S. doc. 118, 68th Cong. 1st sess.) \* Paper, 5c. 24-26508

*Near East Relief,* report of Near East Relief, year ending Dec. 31, 1923. 1924. iii+26 p. (S. doc. 111, 68th Cong. 1st sess.) \* Paper, 5c. 21-26393

*Peace.* Organization of the world for peace, plan by which United States may cooperate with other nations to achieve and preserve peace of the world, by Chandler P. Anderson, to accompany Senate joint resolution 122; presented by Mr. Lodge. 1924. [1]+11 p. (S. doc. 107, 68th Cong. 1st sess.) \* Paper, 5c. 24-26467

*Permanent Court of International Justice,* resolution advising adherence of United States to existing Permanent Court of International Justice with certain amendments, together with statute of the Court as amended in conformity with Senate resolution 234; presented by Mr. Pepper. 1924. [1]+16 p. (S. doc. 116, 68th Cong. 1st sess.) \* Paper, 5c. 24-26469

*Restaurant.* Contingent expenses, Senate, kitchen and restaurant, supplemental estimate of appropriation for legislative establishment, fiscal year 1925, contingent expenses, Senate, kitchen and restaurant. May 26, 1924. 2 p. (H. doc. 321, 68th Cong. 1st sess.) \* Paper, 5c.

## AGRICULTURE AND FORESTRY COMMITTEE

*Alaska.* Protection of wild game animals and wild birds in Alaska, report to accompany S. J. Res. 127 [to provide that powers and duties conferred upon governor of Alaska under existing law for protection of wild game animals and wild birds in Alaska be transferred to and be exercised by Secretary of Agriculture]; submitted by Mr. Norbeck. May 20, calendar day May 21, 1924. 3 p. (S. rp. 573, 68th Cong. 1st sess.) \* Paper, 5c.

*Alien Property Trade Investment Corporation.* Alien Property Investment Corporation, report to accompany S. J. Res. 121 [to create body corporate by name of Alien Property Trade Investment Corporation]; submitted by Mr. Harrison. May 5, calendar day May 9, 1924. 3 p. (S. rp. 511, 68th Cong. 1st sess.) \* Paper, 5c.

— Exportation of agricultural products and raw materials, hearings on S. 2710, to finance exportation of American agricultural products and raw materials, Apr. 2 and 3, 1924. 1924. iii+63 p. \* Paper, 5c.

*Birds.* Establishing shooting grounds, game refuges, and breeding grounds for protecting migratory birds, report to accompany S. 2913 [for establishment of migratory-bird refuges to furnish in perpetuity homes for migratory birds, establishment of public shooting grounds to preserve American system of free shooting, provision of funds for establishing such areas, and furnishing of adequate protection for migratory birds]; submitted by Mr. Johnson of Minnesota. May 20, calendar day May 24, 1924. 4 p. (S. rp. 610, 68th Cong. 1st sess.) \* Paper, 5c.

- Calendar.* Legislative calendar, 68th Congress, May 10 and 21, 1924; no. 9 and 10, 1924. Each 22 p. 4° ‡
- Forests and forestry.* Reforestation, hearing on S. 1182, for protection of forest lands, for reforestation of denuded areas, for extension of national forests, and for other purposes, in order to promote continuous production of timber on lands chiefly suitable therefor, Mar. 28 [and 29], 1924. 1924. ii+67 p. \* Paper, 10c.
- Marketing of farm produce.* Yoakum plan for agricultural relief, hearing on S. 2844, to place agricultural industry on sound commercial basis, to encourage cooperative associations, and for other purposes, Apr. 1, 1924. 1924. ii+34 p. \* Paper, 5c.
- Muscle Shoals,* hearings on S. 139, S. 2372, S. 2747, S. 3214, and H. R. 518, bills relative to completion of Muscle Shoals, Apr. 16 [-28], 1924. 1924. pts. 1, 2, [vii]+1-386 p. [The hearing for Apr. 28, 1924, noted on the title-page of pt. 2, is not contained in this publication.] \* Paper, pt. 1, 20c.; \* pt. 2, 15c.
- Packing industry.* Amendment to packers and stockyards act, hearings on S. 2089, to amend packers and stockyards act, 1921, Feb. 14-Mar. 19, 1924. 1924. iii+233 p. \* Paper, 20c.
- Potash.* Investigation of potash deposits, hearing on S. 1925, authorizing investigation by Geological Survey to determine location and extent of potash deposits in United States, Apr. 4 and 5, 1924. 1924. ii+47 p. \* Paper, 5c.
- Potash investigations, report to accompany S. 3047 [authorizing joint investigations by Geological Survey and Bureau of Soils to determine location and extent of potash deposits or occurrence in United States and improved methods of recovering potash therefrom]; submitted by Mr. Ladd. May 20, calendar day May 21, 1924. 3 p. (S. rp. 572, 68th Cong. 1st sess.) \* Paper, 5c.
- Wheat.* Adjustment of certain wheat prices, hearing on S. 2480, to determine and refund difference between price received for wheat of 1917, 1918, and 1919, fixed by United States and its agents, and price which wheat of 1917, 1918, and 1919 would have brought unfixed thereby, Feb. 19, 1924; [statement of Sterling P. Bond]. 1924. ii+14 p. \* Paper, 5c.

## APPROPRIATIONS COMMITTEE

- Agriculture Department.* Agricultural appropriation bill, [fiscal year] 1925, report to accompany H. R. 7220; submitted by Mr. McNary. May 13, 1924. 3 p. (S. rp. 531, 68th Cong. 1st sess.) \* Paper, 5c.
- Appropriations.* Urgent deficiency bill, [fiscal year] 1924, report to accompany H. R. 9192; submitted by Mr. Warren. May 14, calendar day May 16, 1924. 3 p. (S. rp. 550, 68th Cong. 1st sess.) \* Paper, 5c.
- District of Columbia* appropriation bill, [fiscal year] 1925, report to accompany H. R. 8839; submitted by Mr. Phipps. May 20, calendar day May 24, 1924. 8 p. (S. rp. 618, 68th Cong. 1st sess.) \* Paper, 5c.

## BANKING AND CURRENCY COMMITTEE

- Silver.* Pittman act, report to accompany S. 2917 [directing Secretary of Treasury to complete purchases of silver under act of Apr. 23, 1918, commonly known as Pittman act]; submitted by Mr. Phipps. May 26, calendar day May 29, 1924. 3 p. (S. rp. 658, 68th Cong. 1st sess.) \* Paper, 5c.
- Silver purchases under Pittman act, hearings on S. 2917, directing Secretary of Treasury to complete purchases of silver under act of Apr. 25 [23], 1918, commonly known as Pittman act, May 12 and 13, 1924. 1924. ii+41 p. \* Paper, 5c.

## CLAIMS COMMITTEE

- Beaufort County Lumber Co. of North Carolina,* report to accompany S. 2254 [for relief of Beaufort County Lumber Company of North Carolina]; submitted by Mr. Bayard for Mr. Bruce. May 26, calendar day May 28, 1924. 12 p. (S. rp. 647, 68th Cong. 1st sess.) \* Paper, 5c.

- Berwind-White Coal Mining Co.*, report to accompany S. 2992 [for relief of Berwind-White Coal Mining Company]; submitted by Mr. Bayard for Mr. Bruce. May 26, calendar day May 28, 1924. 3 p. (S. rp. 650, 68th Cong. 1st sess.) \* Paper, 5c.
- Bess, Gerard E.* Gerard E. Bess, report to accompany H. R. 905 [for relief of Gerard E. Bess]; submitted by Mr. Trammell. May 20, calendar day May 23, 1924. 5 p. (S. rp. 598, 68th Cong. 1st sess.) \* Paper, 5c.
- Braznell, Benjamin.* For relief of estate of Benjamin Braznell, report to accompany S. 1202; submitted by Mr. Stanfield. May 20, calendar day May 23, 1924. 2 p. (S. rp. 602, 68th Cong. 1st sess.) \* Paper, 5c.
- Bryson, Robert M.* Estate of Robert M. Bryson, report to accompany S. 2223 [for relief of estate of Robert M. Bryson]; submitted by Mr. Trammell. May 20, calendar day May 23, 1924. 4 p. (S. rp. 595, 68th Cong. 1st sess.) \* Paper, 5c.
- Buxton, Grace.* Grace Buxton, report to accompany H. R. 5967 [for relief of Grace Buxton]; submitted by Mr. Capper. May 20, calendar day May 23, 1924. 3 p. (S. rp. 606, 68th Cong. 1st sess.) \* Paper, 5c.
- Canada Steamship Lines (Ltd.)*, report to accompany S. 2860 [for relief of Canada Steamship Lines (Limited)]; submitted by Mr. Bayard for Mr. Bruce. May 26, calendar day May 28, 1924. 2 p. (S. rp. 656, 68th Cong. 1st sess.) \* Paper, 5c.
- Conniff, Mrs. Christina.* Christina Conniff, report to accompany S. 3235 [for relief of Christina Conniff]; submitted by Mr. Trammell. May 20, calendar day May 23, 1924. 3 p. (S. rp. 597, 68th Cong. 1st sess.) \* Paper, 5c.
- Eagle Pass Lumber Co.*, Eagle Pass, Tex., report to accompany S. 2369 [for relief of Eagle Pass Lumber Company, Eagle Pass, Tex.]; submitted by Mr. Trammell. May 20, calendar day May 24, 1924. 12 p. (S. rp. 617, 68th Cong. 1st sess.) \* Paper, 5c.
- Export Oil Corporation.* report to accompany S. 1599 [for relief of Export Oil Corporation]; submitted by Mr. Stephens. May 26, calendar day May 27, 1924. 8 p. (S. rp. 640, 68th Cong. 1st sess.) \* Paper, 5c.
- Ferlita, G.* G. Ferlita, report to accompany S. 2774 [for relief of G. Ferlita]; submitted by Mr. Bayard for Mr. Bruce. May 26, calendar day May 28, 1924. 3 p. (S. rp. 649, 68th Cong. 1st sess.) \* Paper, 5c.
- Flaten, Emil L.* Emil L. Flaten, report to accompany H. R. 2806 [for relief of Emil L. Flaten]; submitted by Mr. Johnson of Minnesota. May 26, 1924. 14 p. (S. rp. 621, 68th Cong. 1st sess.) \* Paper, 5c.
- Frazer, John.* Estate of John Frazer, and others, report to accompany S. 2520 [to give Court of Claims jurisdiction to hear and adjudge claims of estate of John Frazer and others]; submitted by Mr. Stephens. May 26, 1924. 13 p. (S. rp. 622, 68th Cong. 1st sess.) \* Paper, 5c.
- Greenport Basin & Construction Co.*, report to accompany H. R. 3348 [to pay claim as result of damage sustained to marine railway of Greenport Basin and Construction Company]; submitted by Mr. Stanfield. May 20, calendar day May 23, 1924. 4 p. (S. rp. 604, 68th Cong. 1st sess.) \* Paper, 5c.
- Higgins, Mrs. Fannie M.* Fannie M. Higgins, report to accompany H. R. 1860 [for relief of Fannie M. Higgins]; submitted by Mr. Trammell. May 20, calendar day May 23, 1924. 18 p. (S. rp. 599, 68th Cong. 1st sess.) \* Paper, 5c.
- Jenkins, James E.* James E. Jenkins, report to accompany S. 2879 [for relief of James E. Jenkins]; submitted by Mr. Bayard. May 26, 1924. 2 p. (S. rp. 624, 68th Cong. 1st sess.) \* Paper, 5c.
- Jonas, Julius.* Julius Jonas, report to accompany H. R. 5762 [for relief of Julius Jonas]; submitted by Mr. Bayard. May 26, 1924. 12 p. (S. rp. 625, 68th Cong. 1st sess.) \* Paper, 5c.
- Joshua Lovett, steam tug.* Owners of steam tug Joshua Lovett, report to accompany S. 2568 [for relief of Taylor Dredging Company, owners of steam tug Joshua Lovett]; submitted by Mr. Bayard for Mr. Bruce. May 26, calendar day May 28, 1924. 2 p. (S. rp. 648, 68th Cong. 1st sess.) \* Paper, 5c.
- June, Robert.* Robert June, report to accompany S. 2586 [for relief of Robert June]; submitted by Mr. Spencer. May 5, 1924. 5 p. (S. rp. 501, 68th Cong. 1st sess.) \* Paper, 5c.

- Kirk, Robert J.* Robert J. Kirk, report to accompany H. R. 3009 [for relief of Robert J. Kirk]; submitted by Mr. Trammell. May 20, calendar day May 23, 1924. 3 p. (S. rp. 600, 68th Cong. 1st sess.) \* Paper, 5c.
- Knapp, Mrs. Margaret B.* Margaret B. Knapp, report to accompany S. 2794 [for relief of Margaret B. Knapp]; submitted by Mr. Stanfield. May 26, 1924. 5 p. (S. rp. 626, 68th Cong. 1st sess.) \* Paper, 5c.
- Laxson, James W.* James W. Laxson, report to accompany S. 367 [for relief of James W. Laxson]; submitted by Mr. Bayard. Apr. 24, calendar day May 2, 1924. 2 p. (S. rp. 487, 68th Cong. 1st sess.) \* Paper, 5c.
- Louzau, José.* José Louzau, report to accompany S. 1648 [for relief of José Louzau]; submitted by Mr. Johnson of Minnesota. May 26, 1924. 6 p. (S. rp. 620, 68th Cong. 1st sess.) \* Paper, 5c.
- Lucas, Preston B. C.* Almeda Lucas, report to accompany S. 149 [for relief of Almeda Lucas, widow of Preston B. C. Lucas]; submitted by Mr. Bayard. Apr. 24, calendar day May 2, 1924. 5 p. (S. rp. 486, 68th Cong. 1st sess.) \* Paper, 5c.
- MacAdam, D. H.* D. H. MacAdam, report to accompany H. R. 1438 [for relief of D. H. MacAdam]; submitted by Mr. Spencer. May 5, 1924. 4 p. (S. rp. 502, 68th Cong. 1st sess.) \* Paper, 5c.
- Magoffin, Albert E.* Albert E. Magoffin, report to accompany S. 3066 [for relief of Albert E. Magoffin]; submitted by Mr. Stanfield. May 20, calendar day May 23, 1924. 3 p. (S. rp. 603, 68th Cong. 1st sess.) \* Paper, 5c.
- Maryland Casualty Company.* Maryland Casualty Co. et al, report to accompany H. R. 6384 [for relief of Maryland Casualty Company, Fidelity and Deposit Company of Maryland, and United States Fidelity and Guaranty Company, Baltimore, Md.]; submitted by Mr. Bayard for Mr. Bruce. May 26, calendar day May 28, 1924. 18 p. (S. rp. 652, 68th Cong. 1st sess.) \* Paper, 5c.
- Maryland Casualty Co., United States Fidelity & Guaranty Co., Baltimore, Md., and National Surety Co., report to accompany H. R. 6383 [for relief of Maryland Casualty Company, United States Fidelity and Guaranty Company, Baltimore, Md., and National Surety Company]; submitted by Mr. Bayard for Mr. Bruce. May 26, calendar day May 28, 1924. 7 p. (S. rp. 651, 68th Cong. 1st sess.) \* Paper, 5c.
- Montana.* Reimbursing Montana for expenses incurred in suppressing forest fires, report to accompany S. 308; submitted by Mr. Capper. May 20, calendar day May 24, 1924. 2 p. (S. rp. 614, 68th Cong. 1st sess.) \* Paper, 5c.
- Mosley, Rubie M.* Rubie M. Mosley, report to accompany S. 1725 [for relief of Rubie M. Mosley]; submitted by Mr. Stephens. May 14, calendar day May 17, 1924. 7 p. (S. rp. 562, 68th Cong. 1st sess.) \* Paper, 5c.
- Nash Motors Co.*, report to accompany S. 1893 [to refund duties paid by Nash Motors Company]; submitted by Mr. Harrell. May 20, calendar day May 24, 1924. 2 p. (S. rp. 612, 68th Cong. 1st sess.) \* Paper, 5c.
- New York, ferryboat.* Owner of ferryboat New York, report to accompany S. 2130 [for relief of Housing Corporation, owner of ferryboat New York]; submitted by Mr. Bayard for Mr. Bruce. May 26, calendar day May 28, 1924. 3 p. (S. rp. 655, 68th Cong. 1st sess.) \* Paper, 5c.
- Nicholson, Francis.* Francis Nicholson, report to accompany S. 1022 [for relief of Francis Nicholson]; submitted by Mr. Bayard for Mr. Bruce. May 26, calendar day May 28, 1924. 3 p. (S. rp. 653, 68th Cong. 1st sess.) \* Paper, 5c.
- Northampton, Mass.* Chamber of Commerce, Northampton, Mass., report to accompany S. 2731 [for relief of Chamber of Commerce, Northampton, Mass.]; submitted by Mr. Spencer. May 20, calendar day May 24, 1924. 7 p. (S. rp. 616, 68th Cong. 1st sess.) \* Paper, 5c.
- O'Brien Brothers, American steam tug.* Owner of American steam tug O'Brien Brothers, report to accompany S. 2079 [for relief of O'Brien Brothers (Incorporated), owner of American steam tug O'Brien Brothers]; submitted by Mr. Bayard for Mr. Bruce. May 26, calendar day May 28, 1924. 2 p. (S. rp. 654, 68th Cong. 1st sess.) \* Paper, 5c.
- Ogden, Utah.* Ogden Chamber of Commerce, report to accompany S. 660 [for relief of Ogden Chamber of Commerce]; submitted by Mr. Spencer. May 5, 1924. 4 p. (S. rp. 503, 68th Cong. 1st sess.) \* Paper, 5c.

- Oliver, William J.* William J. Oliver, report to accompany S. 443 [for relief of William J. Oliver Manufacturing Company and William J. Oliver, Knoxville, Tenn.]; submitted by Mr. Harreld. May 20, calendar day May 24, 1924. 2 p. (S. rp. 613, 68th Cong. 1st sess.) \* Paper, 5c.
- Paul, Orville.* Orville Paul, report to accompany H. R. 4432 [for relief of Orville Paul]; submitted by Mr. Spencer. May 20, calendar day May 23, 1924. 10 p. (S. rp. 593, 68th Cong. 1st sess.) \* Paper, 5c.
- Philadelphia, Pa.* Claim of Philadelphia, Pa., hearing before subcommittee on S. 2171, for relief of Philadelphia, Pa., Apr. 9, 1924. 1924. [1]+11 p. \* Paper, 5c.
- Reaney, William B.* Kate Reaney Zeiss, report to accompany S. 2478 [to carry out findings of Court of Claims in case of Kate Reaney Zeiss, administratrix of William B. Reaney, survivor of Thomas Reaney and Samuel Archbold, against United States]; submitted by Mr. Bayard. May 26, 1924. 3 p. (S. rp. 623, 68th Cong. 1st sess.) \* Paper, 5c.
- Reiter, Mrs. Augusta.* Augusta Reiter, report to accompany S. 1016 [for relief of Augusta Reiter]; submitted by Mr. Stanfield. May 26, 1924. 2 p. (S. rp. 627, 68th Cong. 1st sess.) \* Paper, 5c.
- Rheinlander, John H.* John H. Rheinlander, report to accompany S. 893 [for relief of John H. Rheinlander]; submitted by Mr. Capper. Apr. 24, calendar day May 2, 1924. 3 p. (S. rp. 485, 68th Cong. 1st sess.) \* Paper, 5c.
- Rhode Island.* State of Rhode Island, report to accompany S. 3252 [referring claim of Rhode Island for expenses during War with Spain to Court of Claims for adjudication]; submitted by Mr. Spencer. May 20, calendar day May 23, 1924. 2 p. (S. rp. 605, 68th Cong. 1st sess.) \* Paper, 5c.
- Rinald Bros., Philadelphia, Pa.* report to accompany S. 2833 [for relief of Rinald Brothers, Philadelphia, Pa.]; submitted by Mr. Trammell. May 20, calendar day May 23, 1924. 4 p. (S. rp. 596, 68th Cong. 1st sess.) \* Paper, 5c.
- Scott, L. A.* L. A. Scott, report to accompany H. R. 3537 [for relief of L. A. Scott]; submitted by Mr. Trammell. May 20, calendar day May 23, 1924. 4 p. (S. rp. 601, 68th Cong. 1st sess.) \* Paper, 5c.
- Smith, Mrs. Ida.* Ida Smith, report to accompany S. 3034 [for relief of Ida Smith]; submitted by Mr. Spencer. May 26, calendar day May 28, 1924. 12 p. (S. rp. 643, 68th Cong. 1st sess.) \* Paper, 5c.
- Staples Transportation Co.*, report to accompany S. 1937 [for relief of Staples Transportation Company, Fall River, Mass.]; submitted by Mr. Bayard for Mr. Bruce. May 26, calendar day May 28, 1924. 2 p. (S. rp. 646, 68th Cong. 1st sess.) \* Paper, 5c.
- Swartz, R. E.* R. E. Swartz, W. J. Collier, and others, report to accompany S. 2778 [for relief of R. E. Swartz, W. J. Collier, and others]; submitted by Mr. Stephens. May 20, calendar day May 24, 1924. 7 p. (S. rp. 611, 68th Cong. 1st sess.) \* Paper, 5c.
- Turner Construction Co.*, report to accompany S. 3050 [for relief of Turner Construction Company, New York City]; submitted by Mr. Capper. May 20, calendar day May 24, 1924. 3 p. (S. rp. 615, 68th Cong. 1st sess.) \* Paper, 5c.
- Yearsley, A. V.* A. V. Yearsley, report to accompany S. 1056 [for relief of A. V. Yearsley]; submitted by Mr. Capper. May 26, calendar day May 28, 1924. 2 p. (S. rp. 641, 68th Cong. 1st sess.) \* Paper, 5c.

## COMMERCE COMMITTEE

- Chicago River.* Abandonment of channel of South Branch of Chicago River, report to accompany S. 3188 [for abandonment of portion of present channel of South Branch of Chicago River]; submitted by Mr. Jones of Washington. May 26, calendar day May 29, 1924. 1 p. (S. rp. 660, 68th Cong. 1st sess.) \* Paper, 5c.
- Coast Guard cutters.* Vessel for Coast Guard duty in Alaska, report to accompany H. R. 6817; submitted by Mr. Jones of Washington. Apr. 24, calendar day May 3, 1924. 1 p. (S. rp. 496, 68th Cong. 1st sess.) \* Paper, 5c.

- Fish cultural station* at Orangeburg, S. C., report to accompany S. 3084 [to enlarge fish cultural station at Orangeburg, S. C.]; submitted by Mr. Dial. May 14, calendar day May 15, 1924. 2 p. (S. rp. 542, 68th Cong. 1st sess.) \* Paper, 5c.
- Floods*. Preliminary examinations of sundry streams, report to accompany H. R. 8070 [authorizing preliminary examinations and surveys of sundry streams with view to control of their floods]; submitted by Mr. Jones of Washington. Apr. 24, calendar day May 3, 1924. 6 p. (S. rp. 497, 68th Cong. 1st sess.) \* Paper, 5c. 24—26509
- Inland Waterways Corporation*, report to accompany S. 3161 [to create Inland Waterways Corporation for purpose of carrying out mandate and purpose of Congress as expressed in sec. 201 and 500 of transportation act]; submitted by Mr. Ransdell. May 14, calendar day May 15, 1924. 6 p. (S. rp. 538, 68th Cong. 1st sess.) \* Paper, 5c.
- Mississippi River*. Bridge across Mississippi River at or near Hannibal, Mo., report to accompany S. 3292 [granting consent of Congress to Hannibal, Mo., to construct bridge across Mississippi River at or near Hannibal, Marion County, Mo.]; submitted by Mr. Ladd. May 20, calendar day May 22, 1924. 2 p. (S. rp. 591, 68th Cong. 1st sess.) \* Paper, 5c.
- Missouri River*. Dam across Missouri River, report to accompany S. 2085 [to authorize Broadwater Irrigation District, Montana organization, to construct dam across Missouri River]; submitted by Mr. Jones of Washington. May 26, calendar day May 29, 1924. 3 p. (S. rp. 661, 68th Cong. 1st sess.) \* Paper, 5c.
- Monongahela River*. Bridge across Monongahela River near Masontown, Pa., report to accompany S. 3395 [granting consent of Congress to commissioners of Fayette and Greene counties, Pa., to construct bridge across Monongahela River near Masontown, Fayette County, Pa.]; submitted by Mr. Ladd. May 26, calendar day May 28, 1924. 2 p. (S. rp. 645, 68th Cong. 1st sess.) \* Paper, 5c.
- Niagara River*. Bridge across Niagara River and Black Rock Canal, report to accompany S. 3249 [granting consent of Congress to construction of bridge across Niagara River and Black Rock Canal near Buffalo, N. Y., by Buffalo and Fort Erie Public Bridge Company]; submitted by Mr. Ladd. May 14, calendar day May 15, 1924. 2 p. (S. rp. 543, 68th Cong. 1st sess.) \* Paper, 5c.
- Ohio River*. Bridge across Ohio River, report to accompany S. 3350 [granting consent of Congress for construction of bridge across Ohio River between Vanderburgh County, Ind., and Henderson County, Ky., by Kentucky and Indiana, through their respective highway commissions]; submitted by Mr. Ladd. May 26, calendar day May 27, 1924. 2 p. (S. rp. 639, 68th Cong. 1st sess.) \* Paper, 5c.
- Pearl River*. Bridge across Pearl River, Miss., report to accompany S. 3244 [granting consent of Congress to board of supervisors of Hinds County, Miss., to construct bridge across Pearl River, Miss., at Jackson]; submitted by Mr. Stephens. May 14, calendar day May 15, 1924. 2 p. (S. rp. 541, 68th Cong. 1st sess.) \* Paper, 5c.
- Peedee River*. Bridge across Great Peedee River, report to accompany S. 3097 [to authorize building of bridge across Great Peedee River, S. C., at or near Yawhanna Ferry, by Highway Department of South Carolina in cooperation with Lower Peedee Bridge Commission]; submitted by Mr. Dial. Apr. 24, calendar day May 3, 1924. 2 p. (S. rp. 498, 68th Cong. 1st sess.) \* Paper, 5c.
- Bridge across Peedee River, S. C., report to accompany S. 3355 [granting consent of Congress to counties of Marion and Florence, S. C., to construct bridge across Peedee River at or near Savage Landing, S. C.]; submitted by Mr. Sheppard. May 26, calendar day May 28, 1924. 2 p. (S. rp. 644, 68th Cong. 1st sess.) \* Paper, 5c.
- Poteau River*. Dam across Poteau River, report to accompany S. 601 [granting consent of Congress to Fort Smith, Sebastian County, Ark., to construct dam across Poteau River]; submitted by Mr. Sheppard. May 26, calendar day May 29, 1924. 2 p. (S. rp. 662, 68th Cong. 1st sess.) \* Paper, 5c.

- Ratigan, Luke.* Luke Ratigan, report to accompany H. R. 1475 [for relief of Luke Ratigan]; submitted by Mr. Jones of Washington. Apr. 24, calendar day May 3, 1924. 2 p. (S. rp. 495, 68th Cong. 1st sess.) \* Paper, 5c.
- Ships.* Marine Hospital Service, report to accompany S. 2232 [to amend sec. 2 of act granting additional quarantine powers and imposing additional duties upon Marine Hospital Service, so as to exempt from its provisions vessels operating exclusively between foreign ports on or near northern frontier of United States and ports in United States]; submitted by Mr. Jones of Washington. Apr. 24, calendar day May 3, 1924. 1 p. (S. rp. 494, 68th Cong. 1st sess.) \* Paper, 5c.
- Tallahatchie River.* Dam in Tallahatchie River, report to accompany S. 3272 [granting consent of Congress to Panola-Quitman drainage district to construct dam in Tallahatchie River at or near Porters Ferry, Panola County, Miss.]; submitted by Mr. Stephens. May 14, calendar day May 16, 1924. 2 p. (S. rp. 553, 68th Cong. 1st sess.) \* Paper, 5c.

## DISTRICT OF COLUMBIA COMMITTEE

- Buildings.* To amend act regulating height of buildings in District of Columbia, report to accompany S. 3269; submitted by Mr. Edwards. May 26, 1924. 1 p. (S. rp. 619, 68th Cong. 1st sess.) \* Paper, 5c.
- Burklin, George M.* Removal of remains of late George Mauger Burklin and Anton Lerch Burklin, report to accompany S. 3220 [authorizing health officer of District of Columbia to issue permit for removal of remains of late George Mauger Burklin and remains of late Anton Lerch Burklin from Glenwood Cemetery, District of Columbia, to Fort Lincoln, Prince Georges County, Md.]; submitted by Mr. Ball. May 5, calendar day May 9, 1924. 2 p. (S. rp. 510, 68th Cong. 1st sess.) \* Paper, 5c.
- Compulsory education.* Compulsory school attendance and school census in District of Columbia, report to accompany S. 2842 [for compulsory school attendance, for taking of school census in District of Columbia, and for other purposes]; submitted by Mr. Capper. May 20, calendar day May 22, 1924. 3 p. (S. rp. 583, 68th Cong. 1st sess.) \* Paper, 5c.
- Deeds.* To amend sec. 546 and 547 of code of law of District of Columbia, report to accompany S. 1935 [to amend, revise and reenact subchapter 3, sec. 546 and 547 of code of law of District of Columbia relating to recording of deeds of chattels]; submitted by Mr. Ball. May 20, calendar day May 22, 1924. 1 p. (S. rp. 586, 68th Cong. 1st sess.) \* Paper, 5c.
- Government officials and employees.* Cooperative hotel for Government women employees in District of Columbia, hearing relative to construction of cooperative hotel for women employees of Federal Government in District of Columbia, Apr. 25, 1924. 1924. ii+14 p. \* Paper, 5c.
- Housing.* Survey of housing and rental conditions in District of Columbia, report pursuant to S. Res. 158; submitted by Mr. Ball. May 12, 1924. 75 p. (S. rp. 530, 68th Cong. 1st sess.) \* Paper, 10c.
- Howard University.* Athletic field and gymnasium for Howard University, report to accompany S. 2694 [to enable trustees of Howard University to develop athletic field and gymnasium project]; submitted by Mr. Ball. May 20, calendar day May 22, 1924. 2 p. (S. rp. 588, 68th Cong. 1st sess.) \* Paper, 5c.
- Land.* To quiet title to original lot 4 in District of Columbia, report to accompany S. 3053 [to quiet title to original lot 4, square 116, Washington, D. C.]; submitted by Mr. Ball. May 20, calendar day May 22, 1924. 6 p. (S. rp. 590, 68th Cong. 1st sess.) \* Paper, 5c.
- Milk.* Sale of milk, cream, and certain milk products in District of Columbia, report to accompany S. 2803 [to regulate within District of Columbia sale of milk, cream, and certain milk products]; submitted by Mr. Glass. May 5, calendar day May 8, 1924. 1 p. (S. rp. 508, 68th Cong. 1st sess.) \* Paper, 5c.
- To regulate sale of milk and cream containers in District of Columbia, report to accompany S. 3280; submitted by Mr. Copeland. May 20, calendar day May 22, 1924. 2 p. (S. rp. 589, 68th Cong. 1st sess.) \* Paper, 5c.



*Parks.* Improvement of Rock Creek Parkway entrance, report to accompany S. 3016 [to enable Rock Creek and Potomac Parkway Commission to improve parkway entrance]; submitted by Mr. Ball. Apr. 24, calendar day May 2, 1924. 2 p. (S. rp. 482, 68th Cong. 1st sess.) \* Paper, 5c.

— Parkway connecting Civil War forts, report to accompany S. 1340 [to make necessary survey and to prepare plan of proposed parkway to connect old Civil War forts in District of Columbia]; submitted by Mr. Ball. May 20, calendar day May 22, 1924. 2 p. (S. rp. 585, 68th Cong. 1st sess.) \* Paper, 5c.

*Public Utilities Commission.* To amend public utilities act of District of Columbia, report to accompany S. 3077 [to amend act creating Public Utilities Commission of District of Columbia so as to add 2 members to commission]; submitted by Mr. Ball. Apr. 24, calendar day May 2, 1924. 2 p. (S. rp. 483, 68th Cong. 1st sess.) \* Paper, 5c.

*Recorder of deeds.* To amend sec. 549 of code of District of Columbia, report to accompany S. 1934 [to amend, revise, and reenact sec. 549 of subchapter 4 of code of law of District of Columbia relating to appointment of deputy recorder of deeds, and fixing compensation therefor]; submitted by Mr. Ball. May 20, calendar day May 22, 1924. 2 p. (S. rp. 587, 68th Cong. 1st sess.) \* Paper, 5c.

*Rent Commission.* Extension of Rent Commission law, hearing on H. R. 7962, to extend for period of 2 years provisions of title 2 of food control and District of Columbia rents act, as amended, May 6, 1924. 1924. ii+12 p. \* Paper, 5c.

— Extension of time to District of Columbia Rent Commission, report to accompany H. R. 7962 [to extend for period of 2 years provisions of title 2 of food control and District of Columbia rents act, as amended]; submitted by Mr. Ball. May 5, calendar day May 9, 1924. 2 p. (S. rp. 509, 68th Cong. 1st sess.) \* Paper, 5c.

*Streets.* Changing Jewett street west of Wisconsin avenue to Cathedral avenue, report to accompany H. R. 6628, submitted by Mr. Ball. Apr. 24, calendar day May 2, 1924. 1 p. (S. rp. 484, 68th Cong. 1st sess.) \* Paper, 5c.

— Closing certain streets, roads, or highways in District of Columbia, report to accompany S. 1179 [to authorize commissioners of District of Columbia to close certain streets, roads, or highways in District of Columbia rendered useless or unnecessary by reason of opening, extension, widening, or straightening, in accordance with highway plan of other streets, roads, or highways in District of Columbia]; submitted by Mr. Ball. May 20, calendar day May 22, 1924. 2 p. (S. rp. 584, 68th Cong. 1st sess.) \* Paper, 5c.

*Teachers.* Teachers' salary and school reorganization bill for District of Columbia, report to accompany H. R. 6721 [to amend act to fix and regulate salaries of teachers, school officers, and other employees of Board of Education of District of Columbia, as amended, and for other purposes]; submitted by Mr. Capper. May 12, 1924. 32 p. (S. rp. 521, 68th Cong. 1st sess.) \* Paper, 5c.

## FINANCE COMMITTEE

*Calendar.* Legislative calendar, 68th Congress, May 5-26, 1924; no. 19-22, 1924. various paging. 4° ‡

*Customs Service.* Organization of Customs Service and enforcement of all customs revenue laws, report to accompany S. 3357 [to amend sec. 2 and 5 of act to provide necessary organization of Customs Service for adequate administration and enforcement of tariff act of 1922 and all other customs revenue laws]; submitted by Mr. Smoot. May 26, calendar day May 27, 1924. 2 p. (S. rp. 635, 68th Cong. 1st sess.) \* Paper, 5c.

*Freer, Charles L.* Estate of Charles L. Freer, report to accompany H. R. 8100 [for relief of estate of Charles L. Freer]; submitted by Mr. Smoot. May 26, calendar day May 27, 1924. 2 p. (S. rp. 637, 68th Cong. 1st sess.) \* Paper, 5c.

*Heroin.* Prohibiting importation of crude opium for manufacture of heroin, report to accompany H. R. 7079; submitted by Mr. Smoot. May 26, calendar day May 27, 1924. 3 p. (S. rp. 636, 68th Cong. 1st sess.) \* Paper, 5c.

*Soldiers.* Adjusted compensation act, hearings on H. R. 7959, to provide adjusted compensation for veterans of World War, Mar. 25-29, 1924. 1924. ii+69 p. \* Paper, 10c.

## FOREIGN RELATIONS COMMITTEE

*Baron Berwick. British steamship.* British steamship Baron Berwick, report to accompany S. 2719 [to authorize payment of indemnity to British Government on account of losses sustained by owners of British steamship Baron Berwick as result of collision between that vessel and United States steamship Iroquois, now Freedom, and further collision with United States destroyer Truxtun]; submitted by Mr. Lodge. May 14, calendar day May 17, 1924. 3 p. (S. rp. 559, 68th Cong. 1st sess.) \* Paper, 5c.

*Calendar.* 68th Congress. 1st session, May 5 and 26, 1924; no. 7 and 8. 1924. 16 p. and 19 p. 4° †

*China.* Remission of Chinese indemnity, report to accompany H. J. Res. 248 [for remission of further payments of annual installments of Chinese indemnity]; submitted by Mr. Lodge. May 12, 1924. 8 p. (S. rp. 518, 68th Cong. 1st sess.) \* Paper, 5c. 24-26510

*Diplomatic and consular service.* Reorganization and improvement of foreign service, report to accompany H. R. 6357; submitted by Mr. Lodge. May 12, 1924. 18 p. (S. rp. 532, 68th Cong. 1st sess.) \* Paper, 5c. 24-26511

*Hassel, Norwegian steamship.* Claim of Government of Norway, report to accompany S. 2718 [to authorize payment of indemnity to Government of Norway on account of losses sustained by owners of Norwegian steamship Hassel as result of collision between that steamship and American steamship Ausable]; submitted by Mr. Lodge. May 14, calendar day May 17, 1924. 3 p. (S. rp. 560, 68th Cong. 1st sess.) \* Paper, 5c.

*Lilly, Swedish fishing boat.* Swedish fishing boat Lilly, report to accompany S. 2458 [to authorize payment of indemnity to Swedish Government for losses sustained by its nationals in sinking of Swedish fishing boat Lilly]; submitted by Mr. Lodge. May 14, calendar day May 17, 1924. 3 p. (S. rp. 561, 68th Cong. 1st sess.) \* Paper, 5c.

*Narcotics.* Appropriation for participation of United States in 2 international conferences for control of narcotic drugs, report to accompany H. J. Res. 195; submitted by Mr. Lodge. May 5, 1924. 2 p. (S. rp. 499, 68th Cong. 1st sess.) \* Paper, 5c.

*Passports.* To amend sec. 1 of act of June 4, 1920, as to passport fees, report to accompany S. 2172; submitted by Mr. Pepper. May 19, 1924. 2 p. (S. rp. 564, 68th Cong. 1st sess.) \* Paper, 5c.

*Permanent Court of International Justice.* Permanent Court of International Justice, hearings before subcommittee relative to adhesion of United States to protocol under which Permanent Court of International Justice has been established at The Hague, Apr. 30 and May 1, 1924. 1924. iii+188 p. \* Paper, 20c.

— Permanent Court of International Justice, minority views to accompany S. Res. 234 [advising adherence of United States to existing Permanent Court of International Justice with certain amendments]; submitted by Mr. Swanson. May 31, 1924. 8 p. (S. rp. 634, pt. 2, 68th Cong. 1st sess.) \* Paper, 5c.

— Permanent Court of International Justice, report to accompany S. Res. 234 [advising adherence of United States to existing Permanent Court of International Justice with certain amendments]; submitted by Mr. Pepper. May 26, calendar day May 27, 1924. 10 p. (S. rp. 634 [pt. 1], 68th Cong. 1st sess.) \* Paper, 5c. 24-26511

## INDIAN AFFAIRS COMMITTEE

*Chester Calf, Indian.* Chester Calf and Crooked Nose Woman, report to accompany H. R. 6857 [for addition of names of Chester Calf and Crooked Nose Woman to final roll of Cheyenne and Arapahoe Indians, Seger jurisdiction, Okla.]; submitted by Mr. Harreld. May 14, calendar day May 15, 1924. 2 p. (S. rp. 547, 68th Cong. 1st sess.) \* Paper, 5c.

- Cowlitz Indians.* Conferring jurisdiction upon Court of Claims in any claims which Cowlitz tribe of Indians may have against United States, report to accompany S. 2557; submitted by Mr. Harreld. May 26, calendar day May 28, 1924. 2 p. (S. rp. 642, 68th Cong. 1st sess.) \* Paper, 5c.
- Indian Affairs Office.* To provide for quarters, fuel, and light for employees of Indian field service, report to accompany S. 2799; submitted by Mr. Harreld. May 19, 1924. 2 p. (S. rp. 565, 68th Cong. 1st sess.) \* Paper, 5c.
- Indian reservations.* Leasing for oil and gas of unallotted lands, report to accompany H. R. 6298 [to authorize leasing for oil and gas mining purposes of unallotted lands on Indian reservations affected by proviso to sec. 3 of act of Feb. 28, 1891]; submitted by Mr. Harreld. May 14, calendar day May 15, 1924. 3 p. (S. rp. 546, 68th Cong. 1st sess.) \* Paper, 5c.
- Indians.* To pay tuition of Indian children in public schools, report to accompany H. R. 4835; submitted by Mr. Harreld. May 19, 1924. 3 p. (S. rp. 568, 68th Cong. 1st sess.) \* Paper, 5c.
- Jocko Reservation.* Addition of names to final roll of Indians of Flathead [or Jocko] Indian Reservation, Mont., report to accompany H. R. 2875; submitted by Mr. Harreld. May 14, calendar day May 15, 1924. 2 p. (S. rp. 544, 68th Cong. 1st sess.) \* Paper, 5c.
- Osage Indians.* Osage fund restrictions, hearings on S. 2065 and S. 2933, bills to modify Osage fund restrictions, Mar. 28-Apr. 1, 1924. 1924. iii+248 p. \* Paper, 25c.
- Quinaictl Reservation.* To authorize setting aside of certain tribal lands within Quinaictl Indian Reservation, Wash., for lighthouse purposes, report to accompany H. R. 5416; submitted by Mr. Harreld. May 19, 1924. 2 p. (S. rp. 566, 68th Cong. 1st sess.) \* Paper, 5c.
- Red Lake Reservation.* Payment to Red Lake Indians for garden plats surrendered for school farm use, report to accompany H. R. 4460 [authorizing payment to Red Lake Indians, out of tribal trust funds, for garden plats surrendered for school-farm use]; submitted by Mr. Harreld. May 14, calendar day May 15, 1924. 2 p. (S. rp. 545, 68th Cong. 1st sess.) \* Paper, 5c.
- Stockbridge Indians.* Conferring jurisdiction upon Court of Claims in any claims which Stockbridge Indians may have against United States, report to accompany S. 3111; submitted by Mr. Harreld. May 19, 1924. 2 p. (S. rp. 567, 68th Cong. 1st sess.) \* Paper, 5c.
- Wichita Indians.* Wichita and affiliated bands of Indians of Oklahoma, report to accompany H. R. 731 [authorizing Wichita and affiliated bands of Indians in Oklahoma to submit claims to Court of Claims]; submitted by Mr. Harreld. May 14, calendar day May 15, 1924. 3 p. (S. rp. 548, 68th Cong. 1st sess.) \* Paper, 5c.

## INTERSTATE COMMERCE COMMITTEE

- Industrial arbitration.* Arbitration between carriers and employees, boards of adjustment, hearings before subcommittee on S. 2646, for expeditions and prompt settlement, mediation, conciliation, and arbitration of disputes between carriers and their employees and subordinate officials, supplement. 1924. ii+365-381 p. \* Paper, 5c.
- Railroad-cars.* For protection of persons employed on railway express cars, railway baggage cars, and railway express baggage cars, report to accompany S. 863; submitted by Mr. Gooding. May 5, calendar day May 6, 1924. 2 p. (S. rp. 505, 68th Cong. 1st sess.) \* Paper, 5c.

## IRRIGATION AND RECLAMATION COMMITTEE

- La Plata River compact,* report to accompany S. 1656 [granting consent and approval of Congress to La Plata River compact]; submitted by Mr. Bursum. May 14, calendar day May 16, 1924. 1 p. (S. rp. 554, 68th Cong. 1st sess.) \* Paper, 5c.
- Reclamation of land.* Extending period of payment under reclamation projects, hearing on S. 3186, amending sec. 1, 2, and 14 of act extending period of payment under reclamation projects, May 1, 1924. 1924. ii+32 p. \* Paper, 5c.

## JUDICIARY COMMITTEE

- American War Mothers.* To incorporate American War Mothers, joint hearing before Committees on Judiciary on H. R. 8980 and H. R. 9095, May 6, 1924. 1924. ii+12 p. (Serial 36.) [This hearing was held at a joint meeting of the Senate Committee on Judiciary and the House Committee on Judiciary and is published as Serial 36 of the House Judiciary Committee hearings.] \* Paper, 5c.
- Arbitration.* To make valid and enforceable certain agreements for arbitration, report to accompany S. 1005 [to make valid and enforceable written provisions or agreements for arbitration of disputes arising out of contracts, maritime transactions, or commerce among States or Territories or with foreign nations]; submitted by Mr. Sterling. May 14, 1924. 4 p. (S. rp. 536, 68th Cong. 1st sess.) [Corrected print.] \* Paper, 5c.
- Bribery.* Disposition of moneys paid as bribes, etc., report to accompany S. 2177 [to provide for disposition of moneys paid to or received by any official as bribe, which may be used as evidence in any case growing out of any such transaction]; submitted by Mr. Spencer. May 26, 1924. 1 p. (S. rp. 632, 68th Cong. 1st sess.) \* Paper, 5c.
- Calendar.* Legislative calendar, 68th Congress, Apr. 12–May 17, 1924; no. 12–14. 1924. various paging, 4° †
- Clerks of District Courts.* To provide fees to be charged by clerks of District Courts, report to accompany S. 2173; submitted by Mr. Spencer. May 26, 1924. 2 p. (S. rp. 628, 68th Cong. 1st sess.) \* Paper, 5c.
- To provide for accounting by clerks of District Courts of fees received by them in naturalization proceedings, report to accompany S. 2174; submitted by Mr. Spencer. May 26, 1924. 1 p. (S. rp. 629, 68th Cong. 1st sess.) \* Paper, 5c.
- Clerks of United States courts.* Requiring clerks of courts to keep indices of judgment debtors, report to accompany S. 2176 [to amend sec. 2 of act of Aug. 1, 1888, to regulate liens of judgments and decrees of courts of United States, relative to indices of judgment debtors]; submitted by Mr. Spencer. May 26, 1924. 1 p. (S. rp. 631, 68th Cong. 1st sess.) \* Paper, 5c.
- To provide for reporting and accounting of fines, fees, forfeitures, and penalties, and all other moneys paid to or received by clerks of United States courts, report to accompany S. 2175; submitted by Mr. Spencer. May 26, 1924. 1 p. (S. rp. 630, 68th Cong. 1st sess.) \* Paper, 5c.
- Courts of United States.* To provide for rendition of accounts by United States attorneys, United States marshals, clerks of United States courts, and United States commissioners, report to accompany S. 2179; submitted by Mr. Spencer. May 26, 1924. 1 p. (S. rp. 633, 68th Cong. 1st sess.) \* Paper, 5c.
- District Courts.* Judicial districts in Indiana, hearings before subcommittee on H. R. 62, to create 2 judicial districts within Indiana, establishment of judicial divisions therein, and for other purposes, Mar. 20 and 21, 1924. 1924. iii+156 p. \* Paper, 15c.
- Term of court at Casper, Wyo., report to accompanying H. R. 4445; submitted by Mr. Walsh of Montana. May 13, 1924. 2 p. (S. rp. 533, 68th Cong. 1st sess.) \* Paper, 5c.
- Enemy property.* To amend sec. 9 of trading with the enemy act, report to accompany S. 1548 [to amend sec. 9 of act to define, regulate, and punish trading with the enemy, as amended, relative to claims against insurance companies for unpaid amounts for losses caused by San Francisco fire, 1906]; submitted by Mr. Shortridge. May 6, calendar day May 7, 1924. 2 p. (S. rp. 507, 68th Cong. 1st sess.) \* Paper, 5c.

## JUSTICE DEPARTMENT, SELECT COMMITTEE ON INVESTIGATION OF

- Daugherty, Harry M.* Investigation of Harry M. Daugherty, formerly Attorney General, hearings pursuant to S. Res. 157, directing committee to investigate failure of Attorney General to prosecute or defend certain criminal and civil actions wherein the Government is interested, Apr. 7 [–May 2], 1924. 1924. pts. 5–7, [xi]+1035–2023 p. \* Paper, pts. 5 and 7, each 25c.; \* pt. 6, 50c.

## LIBRARY COMMITTEE

*Lincoln, Abraham.* Oldroyd collection of Lincoln relics, report to accompany S. 2434 [for purchase of Oldroyd collection of Lincoln relics]; submitted by Mr. Fess. Apr. 24, calendar day May 3, 1924. 1 p. (S. rp. 490, 68th Cong. 1st sess.) \* Paper, 5c.

*Washington, George.* Celebration of bicentennial of birthday of George Washington, report to accompany S. J. Res. 85 [authorizing appropriation for participation of United States in preparation and completion of plans for comprehensive observance of that greatest of all historic events, bicentennial of birthday of George Washington]; submitted by Mr. Fess. Apr. 24, calendar day May 3, 1924. 2 p. (S. rp. 491, 68th Cong. 1st sess.) \* Paper, 5c.

24—26513

## MILITARY AFFAIRS COMMITTEE

*Chaplains.* To increase number of chaplains in Army, joint hearing before subcommittees of Committees on Military Affairs, Senate and House, on S. 2532 and H. R. 7038, to amend in certain particulars national defense act, as amended, [relative to Army chaplains], Apr. 16, 1924. 1924. ii+40 p. \* Paper, 5c.

*Commissions, Army.* Posthumous commissions for certain enlisted men and posthumous promotions for certain commissioned officers, report to accompany S. J. Res. 124; submitted by Mr. Wadsworth. May 14, calendar day May 16, 1924. 1 p. (S. rp. 558, 68th Cong. 1st sess.) \* Paper, 5c.

*Dilks, John W.* John W. Dilks, report to accompany H. R. 7296 [for relief of John W. Dilks]; submitted by Mr. Bruce. May 14, calendar day May 16, 1924. 1 p. (S. rp. 552, 68th Cong. 1st sess.) \* Paper, 5c.

*Fredericksburg, Battle of, 1862.* Inspection of battle fields in and around Fredericksburg and Spotsylvania Courthouse, Va., report to accompany S. 3263; submitted by Mr. Wadsworth. May 14, calendar day May 16, 1924. 3 p. (S. rp. 555, 68th Cong. 1st sess.) \* Paper, 5c.

*Gasparilla Island* military reservation, report to accompany S. 3211 [authorizing sale of Gasparilla Island military reservation]; submitted by Mr. Fletcher. May 14, calendar day May 15, 1924. 2 p. (S. rp. 549, 68th Cong. 1st sess.) \* Paper, 5c.

*Japan.* Relief of sufferers from earthquake in Japan, report to accompany S. 3171; submitted by Mr. Wadsworth. May 5, calendar day May 10, 1924. 1 p. (S. rp. 513, 68th Cong. 1st sess.) \* Paper, 5c.

*Militia.* National Guard amendments to national defense act, as amended, report to accompany S. 3248 [providing for sundry matters affecting military establishment]; submitted by Mr. Wadsworth. May 5, calendar day May 10, 1924. 5 p. (S. rp. 514, 68th Cong. 1st sess.) [The sections of the bill relate exclusively to the National Guard.] \* Paper, 5c.

*Nurse Corps, Army.* Retirement for members of Nurse Corps of Army and Navy, report to accompany S. 3285; submitted by Mr. Wadsworth. May 14, calendar day May 16, 1924. 4 p. (S. rp. 556, 68th Cong. 1st sess.) \* Paper, 5c.

*Pay, Army.* Readjust pay and allowances of commissioned and enlisted personnel of Army, Navy, Marine Corps, etc., report to accompany H. R. 4820 [to amend act to readjust pay and allowances of commissioned and enlisted personnel of Army, Navy, Marine Corps, Coast Guard, Coast and Geodetic Survey, and Public Health Service]; submitted by Mr. Wadsworth. May 20, calendar day May 23, 1924. 4 p. (S. rp. 594, 68th Cong. 1st sess.) \* Paper, 5c.

*Pike, Camp.* National Guard buildings at Camp Pike, Ark., report to accompany S. J. Res. 89 [authorizing and permitting Arkansas to construct, maintain, and use permanent buildings, rifle ranges, and utilities at Camp Pike, Ark., as are necessary for use and benefit of National Guard of Arkansas]; submitted by Mr. Wadsworth. May 5, calendar day May 10, 1924. 2 p. (S. rp. 515, 68th Cong. 1st sess.) \* Paper, 5c.

*Santa Rosa Island, Fla.,* report to accompany S. 2676 [to lease or to convey by quitclaim deed tract of land in military reservation of Santa Rosa Island, Fla., to Thomas H. Hazelrigg and John A. Chumbley for ship canal]; submitted by Mr. Fletcher. May 5, calendar day May 10, 1924. 2 p. (S. rp. 517, 68th Cong. 1st sess.) \* Paper, 5c.

- Soldiers discharged during War for misrepresentation of age, report to accompany S. 3241 [for relief of soldiers who were discharged from Army during World War because of misrepresentation of age]; submitted by Mr. Sheppard. May 5, calendar day May 10, 1924. 1 p. (S. rp. 512, 68th Cong. 1st sess.) \* Paper, 5c.*
- Telegraphers.* Persons who served in military telegraph corps during Civil War, report to accompany S. 1535 [granting relief to persons who served in military telegraph corps of Army during Civil War]; submitted by Mr. Reed of Pennsylvania. May 14, calendar day May 16, 1924. 3 p. (S. rp. 551, 68th Cong. 1st sess.) \* Paper, 5c.
- Troup, Palestine.* Palestine Troup, report to accompany S. 3090 [for relief of Palestine Troup]; submitted by Mr. George. May 12, 1924. 2 p. (S. rp. 523, 68th Cong. 1st sess.) \* Paper, 5c.
- War Department.* Authorizing sale of real property no longer required for military purposes, report to accompany S. 3276; submitted by Mr. Wadsworth. May 14, calendar day May 16, 1924. 5 p. (S. rp. 557, 68th Cong. 1st sess.) \* Paper, 5c.
- Sale of real property no longer required for military purposes, report to accompany H. R. 9124; submitted by Mr. Wadsworth. May 20, calendar day May 23, 1924. 10 p. (S. rp. 607, 68th Cong. 1st sess.) \* Paper, 5c.
- Winchell, Stephen A.* Stephen A. Winchell, report to accompany S. 1232 [for relief of Stephen A. Winchell]; submitted by Mr. Capper. May 5, calendar day May 10, 1924. 2 p. (S. rp. 516, 68th Cong. 1st sess.) \* Paper, 5c.
- York, Alvin C.* Sergt. Alvin C. York, report to accompany S. 412 [to authorize President of United States to appoint Alvin C. York as captain in Army and then place him on retired list]; submitted by Mr. Sheppard. May 5, calendar day May 7, 1924. 10 p. (S. rp. 506, 68th Cong. 1st sess.) \* Paper, 5c.

24—26514

## NAVAL AFFAIRS COMMITTEE

- Berry, George A.* For relief of George A. Berry, report to accompany S. 3073; submitted by Mr. Shortridge. May 26, calendar day May 29, 1924. 2 p. (S. rp. 657, 68th Cong. 1st sess.) \* Paper, 5c.
- Calendar.* Legislative calendar, 68th Congress, 1st session, May 27, 1924; no. 5, 1924. 10 p. large 8° †
- Maas, Charles O.* To supplement military record of Charles O. Maas, report to accompany S. 1828; submitted by Mr. Copeland. May 26, calendar day May 29, 1924. 3 p. (S. rp. 659, 68th Cong. 1st sess.) \* Paper, 5c.
- Officers, Navy.* To correct status of certain commissioned officers of Navy, report to accompany S. 483 [to correct status of certain commissioned officers of Navy appointed thereto pursuant to provisions of act approved June 4, 1920]; submitted by Mr. Hale. May 12, 1924. 2 p. (S. rp. 519, 68th Cong. 1st sess.) \* Paper, 5c.

## PENSIONS COMMITTEE

- Pensions.* Pensions and increase of pensions for certain soldiers and sailors of Civil War, etc., report to accompany H. R. 6941 [substituted for H. R. 768 and other bills]; submitted by Mr. Bursum. May 20, calendar day May 21, 1924. cover-title, 706 p. (S. rp. 571, 68th Cong. 1st sess.) \* Paper, 55c.
- Pensions and increase of pensions for certain soldiers and sailors of wars other than Civil War, etc., report to accompany H. R. 6426 [substituted for H. R. 792 and other bills]; submitted by Mr. Bursum. May 20, calendar day May 21, 1924. 517 p. (S. rp. 570, 68th Cong. 1st sess.) \* Paper, 50c.
- Telegraphers.* Persons who served in military telegraph corps during Civil War, report to accompany S. 1535 [granting relief to persons who served in military telegraph corps of Army during Civil War]; submitted by Mr. Dale. May 20, calendar day May 23, 1924. 3 p. (S. rp. 592, 68th Cong. 1st sess.) \* Paper, 5c.

## POST OFFICES AND POST ROADS COMMITTEE

- Air Mail Service.* Payment of amounts expended in construction of hangars and maintenance of flying fields for use of Air Mail Service, report to accompany S. 1051; submitted by Mr. Oddie. Apr. 24, calendar day May 2, 1924. 3 p. (S. rp. 488, 68th Cong. 1st sess.) \* Paper, 5c.

*Blind.* Free transmission through mails of certain publications for the blind, report to accompany S. J. Res. 115; submitted by Mr. Sterling. May 12, 1924. 3 p. (S. rp. 520, 68th Cong. 1st sess.) [S. J. Res. 115, provides free transmission through mails for volumes of Holy Scriptures, or any part thereof, in raised characters for use of the blind.] \* Paper, 5c.

*Postal service.* Authorizing Postmaster General to contract for mail messenger service, report to accompany H. R. 6482; submitted by Mr. Sterling. May 14, 1924. 2 p. (S. rp. 535, 68th Cong. 1st sess.) \* Paper, 5c.

— Postal salaries, extract from joint hearings before subcommittee of Committees on Post Offices and Post Roads on S. 1898, H. R. 4123, and H. R. 7016, bills relative to salaries and compensation of employees in postal service, Mar. 3-10, 1924; statement of Clarence Cannon. 1924. 4 p. \* Paper, 5c.

— Postal salaries, joint hearings before subcommittees of Committees on Post Offices and Post Roads on S. 1898, H. R. 4123, and H. R. 7016, bills relative to salaries and compensation of employees in postal service, Mar. 27-Apr. 28, 1924. 1924. pt. 2. ii+767-1102 p. 1 tab. [These hearings were held at joint meetings of the subcommittees of the Senate Committee on Post Offices and Post Roads and the House Committee on Post Offices and Post Roads.] \* Paper, 35c.

— Reclassifying salaries of postmasters and employees of postal service and readjusting their salaries and compensation on equitable basis, report to accompany S. 1898; submitted by Mr. Edge. May 5, 1924. 15 p. (S. rp. 500, 68th Cong. 1st sess.) \* Paper, 5c.

#### PRINTING COMMITTEE

*Calendar* of bills, resolutions, petitions, manuscripts, communications, etc., referred to Committee on Printing for its consideration and action thereon, May 24, 1924; no. 1, 68th Congress, 1st session. 1924. 11 p. 4° [The number 1 on this issue for May 24 duplicates the number appearing on the previous calendar for Feb. 11.] ‡

#### PRIVILEGES AND ELECTIONS COMMITTEE

*Contested elections.* Election contests in Senate, report to accompany S. 300 [to provide for election contests in Senate]; submitted by Mr. Ernst. May 26, calendar day May 27, 1924. 2 p. (S. rp. 638, 68th Cong. 1st sess.) \* Paper, 5c.

#### PUBLIC BUILDINGS AND GROUNDS COMMITTEE

*District of Columbia.* Construction of Arlington Memorial Bridge across Potomac River and improvements in connection therewith, report to accompany S. 3173 [for construction of memorial bridge across Potomac River from point near Lincoln Memorial in Washington to appropriate point in Virginia]; submitted by Mr. Fernald. May 12, 1924. 2 p. (S. rp. 522, 68th Cong. 1st sess.) \* Paper, 5c.

— Construction of certain public buildings in District of Columbia, report to accompany S. 2284; submitted by Mr. Keyes. Apr. 24, calendar day May 3, 1924. 11 p. (S. rp. 493, 68th Cong. 1st sess.) \* Paper, 5c.

*Veterans' Bureau.* Additional hospital facilities for patients of Veterans' Bureau, report to accompany S. 3181; submitted by Mr. McKinley. Apr. 24, calendar day May 2, 1924. 3 p. (S. rp. 489, 68th Cong. 1st sess.) \* Paper, 5c.

#### PUBLIC LANDS AND SURVEYS COMMITTEE

*Benning National Forest.* To establish Benning National Forest in Georgia [on military reservation at Camp Benning], report to accompany S. 1033; submitted by Mr. Norbeck. May 12, 1924. 2 p. (S. rp. 529, 68th Cong. 1st sess.) \* Paper, 5c.

*Brockschmidt, William F.* William F. Brockschmidt, report to accompany S. 1650 [for relief of William F. Brockschmidt]; submitted by Mr. Walsh of Montana. May 14, calendar day May 15, 1924. 2 p. (S. rp. 540, 68th Cong. 1st sess.) \* Paper, 5c.

- Columbia Reservation.* Authorizing acquisition of unreserved public lands in Columbia or Moses Reservation, Wash., report to accompany H. R. 7109 [to authorize acquisition of unreserved public lands in Columbia or Moses Reservation, Wash., under acts of Mar. 28, 1912 (isolated tract) and Mar. 3, 1877 (desert land)]; submitted by Mr. Ladd. May 20, calendar day May 21, 1924. 1 p. (S. rp. 580, 68th Cong. 1st sess.) \* Paper, 5c.
- Crook National Forest.* Recreational area within Crook National Forest, Ariz., report to accompany H. R. 498; submitted by Mr. Cameron. May 20, calendar day May 21, 1924. 2 p. (S. rp. 576, 68th Cong. 1st sess.) \* Paper, 5c.
- Crooked Lake.* Disposal of lands on Crooked and Pickerel lakes, Mich., report to accompany S. 697; submitted by Mr. Ladd. May 19, 1924. 3 p. (S. rp. 563, 68th Cong. 1st sess.) \* Paper, 5c.
- Homestead.* To extend provisions of homestead laws to Army, Navy, and Marine Corps, report to accompany S. 2979 [to extend provisions of homestead laws so as to allow certain credit, in lieu of permanent improvements, for period of enlistment to soldiers, nurses, and officers of Army and seamen, marines, nurses, and officers of Navy and Marine Corps, who have made or shall make entry under stock-raising homestead act]; submitted by Mr. Bursum. May 20, calendar day May 21, 1924. 2 p. (S. rp. 582, 68th Cong. 1st sess.) \* Paper, 5c.
- Hot Springs National Park.* Land adjoining Hot Springs National Park, Ark., report to accompany S. 1528 [authorizing Secretary of Interior to accept fee-simple title to tract of land adjoining Hot Springs National Park, Ark., donated to United States for use in connection with Hot Springs National Park]; submitted by Mr. Cameron. May 12, 1924. 1 p. (S. rp. 524, 68th Cong. 1st sess.) \* Paper, 5c.
- Kildee, Nellie.* Relief of Nellie Kildee, report to accompany S. 1607; submitted by Mr. Stanfield. May 12, 1924. 2 p. (S. rp. 528, 68th Cong. 1st sess.) \* Paper, 5c.
- Lundquist, Lyn.* Relief of Lyn Lundquist, report to accompany S. 976; submitted by Mr. Kendrick. May 14, 1924. 2 p. (S. rp. 534, 68th Cong. 1st sess.) \* Paper, 5c.
- Lutsch, Johann J.* Johann Jacob Lutsch, report to accompany H. R. 5169 [to grant patent to certain lands to Johann Jacob Lutsch]; submitted by Mr. Ladd. May 12, 1924. 1 p. (S. rp. 526, 68th Cong. 1st sess.) \* Paper, 5c.
- Medford, Oreg.* Accepting tracts of land in Medford, Oreg. [to be used as sites for administration buildings for Crater Lake National Park], report to accompany S. 1987; submitted by Mr. Ladd. May 12, 1924. 2 p. (S. rp. 525, 68th Cong. 1st sess.) \* Paper, 5c.
- Montana.* Claimants in township 16 north, ranges 32 and 33 east, Montana meridian, Montana, report to accompany H. R. 3511 [to extend relief to claimants in township 16 north, ranges 32 and 33 east, Montana meridian, Montana]; submitted by Mr. Walsh of Montana. May 20, calendar day May 24, 1924. 2 p. (S. rp. 609, 68th Cong. 1st sess.) \* Paper, 5c.
- Northern Pacific Railway.* Northern Pacific land grants, report to accompany H. J. Res. 237 [directing Secretary of Interior to withhold his approval of adjustment of Northern Pacific land grants, and creating joint committee to investigate said land grants]; submitted by Mr. Ladd. May 5, calendar day May 6, 1924. 5 p. (S. rp. 504, 68th Cong. 1st sess.) \* Paper, 5c.
- Paiute Indians.* Reservation of lands in Utah for Paiute Indians, report to accompany H. R. 2884; submitted by Mr. Smoot. May 20, calendar day May 21, 1924. 2 p. (S. rp. 575, 68th Cong. 1st sess.) \* Paper, 5c.
- Peterson, Laura C.* Relief of Laura C., Ida E., Lulu P., and Esther Peterson, report to accompany S. 2087; submitted by Mr. Walsh of Montana. May 14, calendar day May 15, 1924. 2 p. (S. rp. 539, 68th Cong. 1st sess.) \* Paper, 5c.
- Phoenix, Ariz.* Granting public lands to Phoenix, Ariz., report to accompany S. 3093; submitted by Mr. Cameron. May 20, calendar day May 21, 1924. 2 p. (S. rp. 569, 68th Cong. 1st sess.) \* Paper, 5c.
- Plumas National Forest.* Plumas and Lassen national forests, Calif., report to accompany H. R. 656 [to add lands to Plumas and Lassen national forests, Calif.]; submitted by Mr. Ladd. May 20, calendar day May 21, 1924. 2 p. (S. rp. 577, 68th Cong. 1st sess.) \* Paper, 5c.



*Point of Woods Range Lights.* Authorizing exchange of lands with Robert P. Hudson, report to accompany H. R. 4481 [authorizing Secretary of Commerce to exchange land formerly used as site for Point of Woods Range Lights, Mich., for other lands in vicinity]; submitted by Mr. Ladd. May 20, calendar day May 21, 1924. 2 p. (S. rp. 579, 68th Cong. 1st sess.) \* Paper, 5c.

*Pueblo Indians.* To quiet title to lands within Pueblo Indian land grants, report to accompany S. 2932; submitted by Mr. Adams. Apr. 24, calendar day May 3, 1924. 11 p. (S. rp. 492, 68th Cong. 1st sess.) \* Paper, 5c.

*Shreveport, La.* Granting lands to Shreveport, La., for reservoir purposes, report to accompany H. R. 5573; submitted by Mr. Ladd. May 12, 1924. 2 p. (S. rp. 527, 68th Cong. 1st sess.) \* Paper, 5c.

*Swanson, Charles.* Issuance of patent to Charles Swanson, report to accompany H. R. 1442; submitted by Mr. Ladd. May 20, calendar day May 21, 1924. 3 p. (S. rp. 578, 68th Cong. 1st sess.) \* Paper, 5c.

*Sweetgrass, Mont.* For relief of First International Bank of Sweetgrass, Mont., report to accompany S. 2689; submitted by Mr. Walsh of Montana. May 20, calendar day May 24, 1924. 2 p. (S. rp. 608, 68th Cong. 1st sess.) \* Paper, 5c.

*Taos County, N. Mex.* Acquisition by United States of privately owned lands in New Mexico, report to accompany S. 3024 [for acquisition by United States of privately owned lands within Rio Arriba and Taos counties, N. Mex., known as Las Trampas grant, by exchanging therefor timber within exterior boundaries of any national forest situated within New Mexico]; submitted by Mr. Bursum. May 20, calendar day May 21, 1924. 2 p. (S. rp. 581, 68th Cong. 1st sess.) \* Paper, 5c.

*Ute Indians.* Reservation of land in Utah as school for Ute Indians, report to accompany H. R. 2882; submitted by Mr. Smoot. May 20, calendar day May 21, 1924. 2 p. (S. rp. 574, 68th Cong. 1st sess.) \* Paper, 5c.

#### TERRITORIES AND INSULAR POSSESSIONS COMMITTEE

*Virgin Islands.* Providing civil government for Virgin Islands, hearings on S. 2786, Mar. 15, 1924. 1924. pt. 1, ii+23 p. \* Paper, 5c.

#### WHEELER, BURTON K., SELECT COMMITTEE ON INVESTIGATION OF CHARGES AGAINST

*Wheeler, Burton K.* Charges against Senator Burton K. Wheeler, of Montana, hearings pursuant to S. Res. 206, to investigate facts in relation to charges made in indictment returned against Senator Burton K. Wheeler in district court for Montana. 1924. iii+183 p. [These hearings, with the exception of p. 133-164, hearing of May 9, 1924, were also published in separate numbered parts.] \* Paper, 20c.

— Senator Burton K. Wheeler, minority views pursuant to S. Res. 206 [to investigate facts in relation to charges made in indictment returned against Senator Burton K. Wheeler in district court for Montana]; submitted by Mr. Sterling. May 19, 1924. 10 p. (S. rp. 537, pt. 2, 68th Cong. 1st sess.) \* Paper, 5c.

— Senator Burton K. Wheeler, report pursuant to S. Res. 206 [to investigate facts in relation to charges made in indictment returned against Senator Burton K. Wheeler in district court for Montana]; submitted by Mr. Borah. May 14, 1924. 3 p. (S. rp. 537 [pt. 1], 68th Cong. 1st sess.) \* Paper, 5c. 24—26515

#### USELESS EXECUTIVE PAPERS, JOINT SELECT COMMITTEE ON DISPOSITION OF

*Labor Department.* Disposition of useless papers in Department of Labor, report; submitted by Mr. Moores of Indiana. May 7, 1924. 7 p. (H. rp. 676, 68th Cong. 1st sess.) \* Paper, 5c.

## COURT OF CLAIMS

- American Tobacco Company.* American Tobacco Company v. United States; evidence for defendant. [1924.] no. 34477, p. 135-180. ‡
- Same; evidence for plaintiff in rebuttal. [1924.] no. 34477, p. 181-251. ‡
- Chicago, Wilmington and Franklin Coal Company v. United States;* findings of fact [conclusion of law, and opinion of court], decided May 19, 1924. [1924.] no. B-11, 8 p. ‡
- Federal Sugar Refining Company.* Federal Sugar Refining Company v. United States; evidence for defendant. [1924.] no. B-147, p. 97-107. ‡
- Same; evidence for plaintiff in rebuttal. [1924.] no. B-147, p. 109-127. ‡
- Howard, R. S., Company.* R. S. Howard Company v. United States; findings of fact [and conclusion of law], decided May 19, 1924. [1924.] Congressional no. 17329, 6 p. ‡
- Hygienic Fibre Company v. United States;* findings of fact [conclusion of law, and opinion of court], decided Apr. 28, 1924. [1924.] no. 287-A, 10 p. ‡
- Marion & Rye Valley Railway Company v. United States;* [findings of fact, conclusion of law, and opinion of court] decided May 26, 1924. [1924.] no. C-699, 18 p. ‡
- Moore.* Girard Trust Company, George Stevenson, William R. Verner, and Robert Glendinning, trustees of estate of Alfred F. Moore, v. United States; findings of fact [conclusion of law, and memorandum], decided May 19, 1924. [1924.] no. C-972, 5 p. ‡
- Peabody, Henry W., & Co.* Henry W. Peabody & Co. v. United States; findings of fact [conclusion of law, and opinion of court], decided May 12, 1924. [1924.] no. B-425, 4 p. ‡
- Ray Consolidated Copper Company v. United States;* findings of fact [conclusion of law, and opinion of court], decided May 19, 1924. [1924.] no. B-160, 17 p. ‡
- Semple.* John B. Semple v. United States; findings of fact [conclusion of law, and opinion of court], decided May 12, 1924. [1924.] no. 34442, 7 p. [The 1st print of this publication bearing the signature mark 99400-24 was incorrect and was replaced by a 2d print with signature mark 100679-24.] ‡
- State Savings Bank of Ortley, S. Dak., v. United States;* findings of fact [conclusion of law, and opinion of court], decided Apr. 28, 1924. [1924.] no. B-35, 6 p. ‡

## COURT OF CUSTOMS APPEALS

- Crucifixes.* No. 2398, United States v. A. B. Closson, jr., Co., transcript of record on appeal from Board of General Appraisers. [1924.] cover-title, i+7 p. ‡
- Herring.* No. 2377, United States v. F. W. Myers & Co., transcript of record on appeal from Board of General Appraisers. [1924.] cover-title, i+16 p. ‡
- Jewelry.* No. 2372, United States v. Doragon Company et al., transcript of record on appeal from Board of General Appraisers. [1924.] cover-title, i+32 p. ‡
- Raisins.* No. 2389, United States v. J. A. Barkey & Co., transcript of record on appeal from Board of General Appraisers. 1924. cover-title, i+9 p. ‡
- Shortage of merchandise.* No. 2391, United States v. Fensterer & Ruhe et al., transcript of record on appeal from Board of General Appraisers. [1924.] cover-title, i+7 p. ‡
- Wool.* No. 2384, United States v. Stone & Downer Co., transcript of record on appeal from Board of General Appraisers. [1924.] cover-title, i+50 p. ‡

## DISTRICT OF COLUMBIA

- Court of Appeals.* Transcript of record, Apr. term, 1924, no. 4150, no. —, special calendar, indexed, Arthur B. White vs. District of Columbia, in error to Police Court of District of Columbia. [1924.] cover-title, i+8 p. ‡

## FEDERAL BOARD FOR VOCATIONAL EDUCATION

*National Conference on Vocational Rehabilitation of Civilian Disabled.* Proceedings of National Conference on Vocational Rehabilitation of Civilian Disabled, held at Hotel Hamilton, Washington, D. C., Feb. 4-8, 1924. 1924. x+162 p. (Bulletin 93; Civilian vocational rehabilitation series 8.) \* Paper, 20c. E 24—450

*Technical education.* Trade and industrial education, organization and administration, all-day schools, part-time schools, evening schools, teacher training: [by Lewis H. Carris]. Revised edition, Mar. 1924. 1924. vii+112 p. (Bulletin 17; Trade and industrial education series 1.) [The revision of the bulletin and the preparation of new material, pt. 5, Teacher training, is the work of the entire staff of the Industrial Education Service.] \* Paper, 10c. E 24—449

## FEDERAL RESERVE BOARD

*Federal reserve bulletin*, May, 1924; [v. 10, no. 5]. 1924. iv+325-454+ii p. il. 4° [Monthly. Includes Report of Committees of Experts to Reparation Commission which was also published separately. For separate issue see below, Germany.] † Paper, 20c. single copy, \$2.00 a yr. 15—26318

NOTE.—The bulletin contains, in addition to the regular official announcements, the national review of business conditions, detailed analyses of business conditions, research studies, reviews of foreign banking, and complete statistics showing the condition of Federal reserve banks and member banks. It will be sent to all member banks without charge. Others desiring copies may obtain them from the Federal Reserve Board, Washington, D. C., at the prices stated above.

*Federal reserve member banks.* Federal reserve inter-district collection system. changes in list of banks upon which items will be received by Federal reserve banks for collection and credit, May 1, 1924. 1924. 15 p. 4° † 16—26870

*Germany.* Report of Committees of Experts to Reparation Commission, complete official English text with annexes. 1924. iii+67 p. 4° [From Federal reserve bulletin, May, 1924.] † Paper, 10c. 24—26395

NOTE.—Includes the report of the 1st Committee of Experts of which Charles G. Dawes was chairman, and the report of the 2d Committee of Experts with Reginald McKenna as chairman.

## FEDERAL TRADE COMMISSION

NOTE.—The bound volumes of the Federal Trade Commission decisions are sold by the Superintendent of Documents, Washington, D. C. Separate opinions are sold on subscription, price \$1.00 per volume; foreign subscription, \$1.50; single copies, 5c each.

*Bene, John, & Sons, Incorporated.* United States circuit court of appeals for 2d circuit, *John Bene & Sons, Inc., v. Federal Trade Commission*; [petition for rehearing]. 1924. cover-title, 11 p. large 8° ‡

*Caravel Company, Incorporated.* Federal Trade Commission *v. Caravel Company, Inc.* [amended] complaint, [report] findings, and order; docket 792, June 21, 1923. 1924. [1]+198-202 p. ([Decision] 371.) [From Federal Trade Commission decisions, v. 6.] \* Paper, 5c.

*Fox Film Corporation.* Federal Trade Commission *v. Fox Film Corporation.* complaint [report, findings, and order]; docket 901, June 6, 1923. [1924.] p. 191-197. ([Decision] 370.) [From Federal Trade Commission decisions, v. 6.] \* Paper, 5c.

*Gessler, Dudley D.* Federal Trade Commission *v. Dudley D. Gessler*, complaint [report] findings, and order; docket 878, May 19, 1923. 1924. [1]+180-183 p. ([Decision] 368.) [From Federal Trade Commission decisions, v. 6.] \* Paper, 5c.

*Holsman Company.* Federal Trade Commission *v. Holsman Company*, complaint [report, findings, and order]; docket 981, June 21, 1923. [1924.] p. 203-206. ([Decision] 372.) [From Federal Trade Commission decisions, v. 6.] \* Paper, 5c.

*Kraus & Co., Incorporated.* Federal Trade Commission v. Kraus & Company, Inc., and Herman T. Weeks, complaint [report, findings, and order]; docket 996. June 21, 1923. [1924.] 207-212+[1] p. ([Decision] 373.) [From Federal Trade Commission decisions, v. 6. Includes list of Cases in which orders for discontinuance or dismissal have been entered, June 22-25, 1923.] \* Paper, 5c.

*Penn Lubric Oil Company.* Federal Trade Commission v. Penn Lubric Oil Company, complaint [report, modified] findings, and [modified] order; docket 910, May 19, 1923. 1924. [1]+184-190+[1] p. ([Decision] 369.) [From Federal Trade Commission decisions, v. 6. Includes list of Cases in which orders for discontinuance or dismissal have been entered, May 23-June 4, 1923.] \* Paper, 5c.

*United States Steel Corporation.* Docket no. 760. Federal Trade Commission v. United States Steel Corporation et al.; brief and argument by attorneys for Federal Trade Commission. 1924. cover-title, x+391 p. 10 pl. 5 maps, large 8° ‡

*Western Meat Company.* No. 4064, in circuit court of appeals for 9th circuit, *Western Meat Company v. Federal Trade Commission*; brief and argument for respondent. 1924. cover-title, ii+100 p. ‡

## GENERAL ACCOUNTING OFFICE

*Decisions of comptroller general, v. 3.* Mar. 1924, and index, Jan.-Mar. 1924; J. R. McCarl, comptroller general, Lurtin R. Ginn, assistant comptroller general. 1924. [1]+563-706+xx p. [Monthly.] † 21-26777

## GOVERNMENT PRINTING OFFICE

### DOCUMENTS OFFICE

*Government publications.* Information governing distribution of Government publications and Price lists by Office of Superintendent of Documents, Washington, D. C. [1924.] 4 p. †

*Laws.* Federal and State, opinions of Attorney General, decisions of courts, lists of publications for sale by superintendent of documents. Apr. 1924. [2]+20+[1] p. (Price list 10, 14th edition.) † 24-26479

*Monthly catalogue.* United States public documents, no. 352; Apr. 1924. 1924. p. 585-673. \* Paper, 5c. single copy, 50c. a yr.; foreign subscription, 75c. 4-18088

*Public domain.* Government publications concerning public lands, conservation, railroad land grants, etc., for sale by superintendent of documents. Mar. 1924. [2]+6 p. (Price list 20, 14th edition.) † 24-26442

*Weights and measures.* Standards of weight and measure, tests of metals, thermometers, concrete, iron, electricity, light, clay, radiotelegraphy, metric system, list of publications for sale by superintendent of documents. Mar. 1924. [2]+36+[1] p. (Price list 64, 9th edition.) † 24-26480

## INTERIOR DEPARTMENT

NOTE.—The decisions of the Department of the Interior in pension cases are issued in slips and in signatures, and the decisions in land cases are issued in signatures, both being published later in bound volumes. Subscribers may deposit \$1.00 with the Superintendent of Documents and receive the contents of a volume of the decisions of either kind in separate parts as they are issued; foreign subscriptions, \$1.25. Prices for bound volumes furnished upon application to the Superintendent of Documents, Washington, D. C.

*Government officials.* Practice by ex-officials before Interior Department, letter, in response to resolution, furnishing information relative to ex-Members of Congress and ex-Cabinet officers who, since Jan. 1, 1918, have appeared as attorneys or agents before Interior Department advocating claims against Government. Apr. 10, 1924. 5S p. (S. doc. 84, 68th Cong. 1st sess.) \* Paper, 5c. 24-26516

*Public lands.* Decisions [of Department of Interior in cases] relating to public lands, v. 50, [signatures] 14-16. [1924.] p. 209-256. [For price, see note above under center head.] 7-23651

*Reclamation of land.* Federal reclamation by irrigation, message from President of United States transmitting report submitted to Secretary of Interior by committee of special advisers on reclamation, 1924. xvi+230 p. (S. doc. 92, 68th Cong. 1st sess.) \* Paper, 25c. 24-26464

#### ARCHITECT OF CAPITOL

*Capital power plant,* supplemental estimate of appropriation for legislative establishment, fiscal year 1924 and to remain available during fiscal year 1925, for improving Capitol power plant. May 19, 1924. 2 p. (H. doc. 296, 68th Cong. 1st sess.) \* Paper, 5c.

*Employees.* Salaries of employees under Architect of Capitol, supplemental estimates of appropriations for legislative establishment, fiscal year 1925, salaries of employees under Architect of Capitol. May 26, 1924. 2 p. (H. doc. 315, 68th Cong. 1st sess.) \* Paper, 5c.

#### COLUMBIA INSTITUTION FOR THE DEAF

##### CONVENTION OF AMERICAN INSTRUCTORS OF THE DEAF

*Proceedings.* American Instructors of the Deaf, report of proceedings of 23d meeting of Convention of American Instructors of the Deaf, held June 25-30, 1923, at Belleville, Ontario, Canada. 1924. iv+278 p. (S. doc. 48, 68th Cong. 1st sess.) \* Paper, 30c. 8-11184

#### EDUCATION BUREAU

*Fiction.* Thirty books of great fiction: [prepared in] Home Education [Division]. [1924.] 4 p. 12° (Reading course 6 revised.) †

*Industrial schools* for delinquents, 1921-22; prepared by Division of Statistics, 1924. [1]+22 p. (Bulletin 2, 1924.) [Advance sheets from Biennial survey of education, 1920-22.] \* Paper, 5c. E 20-404

*Parent-teacher associations* and foreign-born women; by Caroline Hedger. Mar. 1924. 4 p. 12° (Home education circular 5.) † E 24-452

*School life,* v. 9, no. 9; May, 1924. [1924.] cover-title, p. 193-224. il. 4° [Monthly except July and August. This is Bureau of Education number. Text and illustrations on p. 2-4 of cover.] \* Paper, 5c. single copy, 30c. a yr. (10 months); foreign subscription, 55c. E 18-902

*Teaching costs* in 39 junior high schools; [compiled by David H. Pierce]. Mar. 1924. 7 p. (City school leaflet 16.) \* Paper, 5c. E 24-451

#### GENERAL LAND OFFICE

NOTE.—The General Land Office publishes a large general map of the United States, which is sold at \$2.00; and also separate maps of the States and Territories in which public lands are to be found, which are sold at 25c. per sheet. The map of California is in 2 sheets. Address the Superintendent of Documents, Washington, D. C.

*Public land* system of United States, historical outline, by S. V. Proudfit; Rectangular system of surveying, by Frank M. Johnson. 1924. [1]+ 18 p. [The article by S. V. Proudfit was issued separately in Apr. 1923. The article by Frank M. Johnson originally appeared in Land service bulletin, Apr. 1918.] \* Paper, 5c. 24-26517

#### GEOLOGICAL SURVEY

NOTE.—The publications of the United States Geological Survey consist of Annual reports, Monographs, Professional papers, Bulletins, Water-supply papers, chapters and volumes of Mineral resources of the United States, folios of the Topographic atlas of the United States and topographic maps that bear descriptive text, and folios of the Geologic atlas of the United States and the World atlas of commercial geology. The Monographs, folios, and maps are sold. Other publications are generally free as long as the Survey's supply lasts. Copies are also sold by the Superintendent of Documents, Washington, D. C., at the prices indicated. For maps and folios address the Director of the Geological Survey, Washington, D. C. A discount of 40 per cent is allowed on any order for maps or folios that amounts to \$5.00 or more at the retail price. This discount applies to an order for either maps or folios alone or for maps and folios together but is not allowed on a few folios that are sold at 5c. each on account of damage by fire. Orders for other publications that are for sale should be sent to the Superintendent of Documents, Washington, D. C. For topographic maps see next page.

- Enid, Okla.* Additional ground-water supplies for Enid, Okla.; by B. Coleman Renick. May 27, 1924. ii+15-26 p. il. (Water-supply paper 520 B.) †
- Mineral resources of United States, 1921:* pt. 1. Metals [title-page, contents, Gold, silver, copper, and lead in Alaska, mines report, by Alfred H. Brooks, and index]. 1924. iv+599-617 p. † 4-18124
- Publications.* New publications, list 194; May 1, 1924. [1924.] 4 p. [Monthly.] †
- Riddle, Oreg.* Riddle folio, Oreg.; by J. S. Diller and G. F. Kay. [Library edition.] Washington, Geological Survey, 1924. cover-title. 8 p. il. 3 maps, large 4° (Geologic atlas of United States 218.) [Text and illustrations on p. 2-4 of cover.] † Paper, 25c. GS 24-105
- Ruby, Alaska.* Ruby-Kuskokwim region, Alaska; by J. B. Mertie, jr., and G. L. Harrington. 1924. vii+129 p. il. 1 pl. 4 p. of pl. 4 maps in pocket. (Bulletin 754.) \* Paper, 50c. GS 24-40
- Same. (H. doc. 52, 68th Cong. 1st sess.)
- Texas.* Geology of coastal plain of Texas west of Brazos River; by Alexander Deussen. 1924. xii+139 p. il. 4 pl. 2 are in pocket. 30 p. of pl. 2 maps, 1 is in pocket, 4° (Professional paper 126.) \* Paper, 40c. GS 24-101
- Same. (H. doc. 45, 67th Cong. 1st sess.)

#### Topographic maps

NOTE.—The Geological Survey is making a topographic map of the United States. The individual maps of which it is composed are projected without reference to political divisions, and each map is designated by the name of some prominent town or natural feature in the area mapped. Three scales are ordinarily used, 1:62,500, 1:125,000, and 1:250,000. These correspond, approximately, to 1 mile, 2 miles, and 4 miles to 1 linear inch, covering, respectively, average areas of 230, 920, and 3,700 square miles. For some areas of particular importance special large-scale maps are published. The usual size, exclusive of the margin, is 17.5 inches in height by 11.5 to 16 inches in width, the width varying with the latitude. The sheets measure 20 by 16½ inches. A description of the topographic map is printed on the reverse of each sheet.

More than two-fifths of the area of the country, excluding Alaska, has been mapped, every State being represented. Connecticut, Delaware, the District of Columbia, Maryland, Massachusetts, New Jersey, Ohio, Rhode Island, and West Virginia are completely mapped. Maps of the regular size are sold by the Survey at 10c. each, but a discount of 40 per cent is allowed on any order which amounts to \$5.00 or more at the retail price. The discount is allowed on an order for either maps or folios alone or for maps and folios together, but does not apply to a few folios that are sold at 5c. each on account of damage by fire.

*California.* Gravelly Ford quadrangle, lat. 36° 45'-36° 52' 30". long. 120° 07' 30"-120° 15'. Scale 1:31,680, contour interval 5 ft. [Washington, Geological Survey] edition of 1924. 17.3×13.9 in. † 10c.

*Mississippi.* Morton quadrangle, lat. 32° 15'-32° 30', long. 89° 30'-89° 45'. Scale 1:62,500, contour interval 20 ft. [Washington, Geological Survey] edition of 1924. 17.5×14.8 in. † 10c.

*Missouri.* Polo quadrangle, lat. 39° 30'-39° 45', long. 94°-94° 15'. Scale 1:62,500, contour interval 20 ft. [Washington, Geological Survey] edition of 1924. 17.5×13.6 in. † 10c.

#### INDIAN AFFAIRS OFFICE

*Employees.* Roster of officers of Indian service; corrected to May 1, 1924. [Indian Print Shop, Chilocco Indian Agricultural School, Chilocco, Okla., May 5, 1924.] 8 p. †

#### MINES BUREAU

*Marine boilers.* Tests of marine boilers; [articles] by Henry Kreisinger, John Blizard, A. R. Mumford, B. J. Cross, W. R. Argyle, and R. A. Sherman. [1st edition.] [Jan.] 1924. xiv+309 p. il. 5 pl. 6 p. of pl. (Bulletin 214.) [Includes lists of Mines Bureau publications on design of boilers.] \* Paper, 55c. 24-26443

CONTENTS.—Pt. 1. Tests of marine water-tube boilers; by Henry Kreisinger, A. R. Mumford, B. J. Cross, and W. R. Argyle.—Pt. 2. Steaming tests of Scotch marine boiler; by John Blizard, A. R. Mumford, and R. A. Sherman.

#### NATIONAL PARK SERVICE

*Hot Springs National Park.* Rules and regulations. Hot Springs National Park, Ark., 1924. [1924.] 32 p. il. † 21-26489

- Mesa Verde National Park.* Rules and regulations. Mesa Verde National Park, Colo., 1924, season May 15–Nov. 1 [with list of literature]. [1924.] iv+61 p. il. 2 p. of pl. † 21—26514
- Wind Cave National Park.* Rules and regulations. Wind Cave National Park, S. Dak., 1924, open all year, tourist season June 1–Sept. 30 [with list of literature]. 1924. 20 p. il. † 21—26490
- Yellowstone National Park.* Manual for railroad visitors, [with] time-tables Yellowstone Park tours, Yellowstone National Park, June 20–Sept. 15, 1924. [1924.] 24 p. il. 4°, folded into narrow 8° size. †
- Rules and regulations. Yellowstone National Park, Wyo., 1924, season June 20–Sept. 20 [with list of literature]. 1924. 87 p. il. 2 p. of pl. map. † 21—26491

### Maps

- National parks.* Map of national park-to-park highway, master scenic highway of America, showing every city, town, village, and hamlet throughout its entire length as developed by National Park-to-Park Highway Association. Scale 100 m.=1.6 in. [Washington] Geological Survey [1924]. 26.5×18.1 in. [Donated to National Park Service by National Highways Association for use of motorists visiting national parks.] †

### PATENT OFFICE

NOTE.—The Patent Office publishes Specifications and drawings of patents in single copies. These are not enumerated in this catalogue, but may be obtained for 10c. each at the Patent Office.

A variety of indexes, giving a complete view of the work of the Patent Office from 1790 to date, are published at prices ranging from 25c. to \$10.00 per volume and may be obtained from the Superintendent of Documents, Washington, D. C. The Rules of practice and pamphlet Patent laws are furnished free of charge upon application to the Patent Office. The Patent Office issues coupon orders in packages of 20 at \$2.00 per package, or in books containing 100 coupons at \$10.00 per book. These coupons are good until used, but are only to be used for orders sent to the Patent Office. For schedule of office fees, address Chief Clerk, Patent Office, Washington, D. C.

*Classification bulletin* [51], July 1–Dec. 31, 1923, containing classification of subjects of invention revised by Classification Division. 1924. 23 leaves, large 8° \* Paper, 10c. 8—16238

*Decisions.* [Decisions in patent and trade-mark cases, etc.] May 6, 1924. p. 1–6, large 8° [From Official gazette, v. 322, no. 1.] † Paper, 5c. single copy, \$2.00 a yr. 23—7315

— Same. May 13, 1924. p. 263–268, large 8° [From Official gazette, v. 322, no. 2.]

— Same. May 20, 1924. p. 499–504, large 8° [From Official gazette, v. 322, no. 3.]

— Same. May 27, 1924. p. 733–738, large 8° [From Official gazette, v. 322, no. 4.]

— Decisions of commissioner of patents and of United States courts in patent and trade-mark and copyright cases; compiled from Official gazette of Patent Office. [calendar] year 1923. 1924. xxv+757 p. il. \* Cloth, \$1.75.

— Same. (H. doc. 77. 68th Cong. 1st sess.)

*Official gazette.* Official gazette, May 6–27, 1924; v. 322, no. 1–4. 1924. cover-titles, 973+[clxiv] p. il. large 8° [Weekly.] \* Paper, 10c. single copy, \$5.00 a yr.; foreign subscription, \$11.00. 4—18256

NOTE.—Contains the patents, trade-marks, designs, and labels issued each week; also decisions of the commissioner of patents and of the United States courts in patent cases.

— Same, weekly index, with title, Alphabetical list of registrants of trade-marks [etc., May 6, 1924]. [1924.] xlvii p. large 8° [From Official gazette, v. 322, no. 1.] † Paper, \$1.00 a yr.

— Same [May 13, 1924]. [1924.] xxxvi p. large 8° [From Official gazette, v. 322, no. 2.]

— Same [May 20, 1924]. [1924.] xlvii p. large 8° [From Official gazette, v. 322, no. 3.]

— Same [May 27, 1924]. [1924.] xl p. large 8° [From Official gazette, v. 322, no. 4.]

- Patents.* Classification of patents issued May 6-27, 1924. [1924.] Each 2 p. large 8° [Weekly. From Official gazette, v. 322, no. 1-4.] †
- Trade-marks.* Trade-marks [etc., from] Official gazette, May 6, 1924. [1924.] 7-76+i-xx p. il. large 8° [From Official gazette, v. 322, no. 1.] † Paper, 5c. single copy, \$2.50 a yr.
- Same, May 13, 1924. [1924.] 269-315+i-xii p. il. large 8° [From Official gazette, v. 322, no. 2.]
- Same, May 20, 1924. [1924.] 503-558+i-xviii p. il. large 8° [From Official gazette, v. 322, no. 3.]
- Same, May 27, 1924. [1924.] 739-788+i-xiv p. il. large 8° [From Official gazette, v. 322, no. 4.]

#### RECLAMATION BUREAU

- New reclamation era*, v. 15, no. 5; May, 1924. [1924.] cover-title, p. 65-84, il. 4° [Monthly. Text on p. 2-4 of cover.]

NOTE.—The New reclamation era is a magazine for the farmers and the personnel of the bureau. Its aim is to assist the settlers in the proper use of water, to help them in overcoming their agricultural difficulties, to instruct them in diversifying and marketing their crops, to inspire the employees of the bureau and chronicle engineering problems and achievements, and to promote a wholehearted spirit of cooperation, so that reclamation shall attain the greatest heights of success. The New reclamation era is sent regularly to all water users on the reclamation projects under the jurisdiction of the bureau who wish to receive the magazine. To others than water users the subscription price is 75c. a year, payable in advance. Subscriptions should be sent to the Chief Clerk, Bureau of Reclamation, Washington, D. C., and remittance in the form of postal money order or New York draft should be made payable to the Chief Disbursing Clerk, Department of the Interior. Postage stamps are not acceptable in payment of subscription.

#### INTERSTATE COMMERCE COMMISSION

NOTE.—The bound volumes of the decisions, usually known as Interstate Commerce Commission reports, are sold by the Superintendent of Documents, Washington, D. C., at various prices, depending upon the size of the volume. Separate opinions are sold on subscription, price \$1.00 per volume; foreign subscription, \$1.50; single copies, usually 5c. each.

- Akron Union Passenger Depot Company.* Before Interstate Commerce Commission, valuation docket no. 316, in matter of tentative valuation of property of Akron Union Passenger Depot Company; brief in support of tentative valuation, 1924, cover-title, i+39 p. ‡
- Alabama, Florida and Gulf Railroad.* Finance docket no. 1420, public-convenience certificate to Alabama, Florida & Gulf R. R.; decided Mar. 20, 1924; supplemental report of commission. [1924.] p. 557-558. ([Finance decision] 1255.) [From Interstate Commerce Commission reports, v. 86.] \* Paper, 5c.
- Animal charcoal.* No. 14036, Marine Products Company v. Southern Pacific Company et al.; decided Mar. 7, 1924; report [and order] of commission. [1924.] 227-228+[1] p. ([Opinion] 9323.) [Report from Interstate Commerce Commission reports, v. 88.] \* Paper, 5c.
- Apples.* No. 14602, Board of Railroad Commissioners of Montana et al. v. Chicago, Milwaukee & St. Paul Railway Company et al.; decided Mar. 7, 1924; report [and order] of commission. [1924.] 183-184+[1] p. ([Opinion] 9308.) [Report from Interstate Commerce Commission reports, v. 88.] \* Paper, 5c.
- Arizona and New Mexico Railway.* Finance docket no. 274, guaranty settlement with Arizona & New Mexico Ry.; [decided Apr. 15, 1924; report of commission]. 1924. [1]+698-700 p. ([Finance decision] 1299.) [From Interstate Commerce Commission reports, v. 86.] \* Paper, 5c.
- Finance docket no. 1293, deficit settlement with Arizona & New Mexico Ry.; decided Apr. 8, 1924; report of commission. [1924.] p. 679-680. ([Finance decision] 1293.) [From Interstate Commerce Commission reports, v. 86.] \* Paper, 5c.
- Asbestos.* No. 14233, Cutler-Hammer Manufacturing Company v. director general, as agent, Grand Trunk Railway Company of Canada, et al.; [decided Apr. 2, 1924; report and order of commission]. 1924. [1]+600-604+[1] p. ([Opinion] 9418.) [Report from Interstate Commerce Commission reports, v. 88.] \* Paper, 5c.



- Asphalt.* No. 14897, Keystone Roofing Mfg. Company v. director general, as agent; decided Apr. 16, 1924; report of commission. [1924.] p. 707-708. ([Opinion] 9443.) [From Interstate Commerce Commission reports, v. 88.] \* Paper, 5c.
- Atlantic, Waycross and Northern Railroad.* Finance docket no. 292, guaranty settlement with Atlantic, Waycross & Northern R. R.; decided Apr. 7, 1924; report of commission. [1924.] p. 643-645. ([Finance decision] 1281.) [From Interstate Commerce Commission reports, v. 86.] \* Paper, 5c.
- Baltimore and Ohio Railroad.* Finance docket no. 3516, bonds of Baltimore & Ohio R. R.; decided Apr. 3, 1924; report of commission. [1924.] p. 671-673. ([Finance decision] 1290.) [From Interstate Commerce Commission reports, v. 86.] \* Paper, 5c.
- Barley.* No. 15135, Milwaukee Grain Elevator Company v. director general, as agent; decided Mar. 20, 1924; report [and order] of commission. [1924.] 287-288+[1] p. ([Opinion] 9340.) [Report from Interstate Commerce Commission reports, v. 88.] \* Paper, 5c.
- Beet final molasses.* No. 14426, Wyoming Sugar Company v. director general; decided Mar. 7, 1924; report [and order] of commission. [1924.] 213-216+[1] p. ([Opinion] 9318.) [Report from Interstate Commerce Commission reports, v. 88.] \* Paper, 5c.
- No. 14574, Utah-Idaho Sugar Company v. director general, as agent, Salt Lake & Utah Railroad Company, et al.; decided Mar. 7, 1924; report of commission. [1924.] p. 283-284. ([Opinion] 9338.) [From Interstate Commerce Commission reports, v. 88.] \* Paper, 5c.
- Beverages.* No. 13703, L. M. Cohen et al. v. Atchison, Topeka & Santa Fe Railway Company et al.; decided Mar. 7, 1924; report [and order] of commission. [1924.] 143-146+ii p. ([Opinion] 9300.) [Report from Interstate Commerce Commission reports, v. 88.] \* Paper, 5c.
- Black Mountain Telephone Corporation.* Finance docket no. 3520, purchase of telephone properties of Black Mountain Telephone Corporation by Southern Bell Telephone & Telegraph Co.; [decided Apr. 17, 1924; report of commission]. 1924. [1]+732-734 p. ([Finance decision] 1311.) [From Interstate Commerce Commission reports, v. 86.] \* Paper, 5c.
- Brass.* No. 14366, Van Dyke Smelting & Refining Works, Incorporated, v. Pennsylvania Railroad Company; [no. 14366 (sub-no. 1), same v. Pennsylvania Railroad Company et al.]; decided Apr. 18, 1924; report [and order] of commission. [1924.] 743-744+[1] p. ([Opinion] 9447.) [Report from Interstate Commerce Commission reports, v. 88.] \* Paper, 5c.
- Bricks.* Investigation and suspension docket no. 1885, brick and clay products from, to, and between points in southern territory; decided Apr. 5, 1924; [report and order of commission]. [1924.] 543-568+iii p. ([Opinion] 9411.) [Report from Interstate Commerce Commission reports, v. 88.] \* Paper, 5c.
- No. 14740, Sunderland Brothers Company v. director general, as agent, and Chicago, Rock Island & Pacific Railway Company; decided Apr. 2, 1924; report [and order] of commission. [1924.] 585-587+[1] p. ([Opinion] 9414.) [Report from Interstate Commerce Commission reports, v. 88.] \* Paper, 5c.
- Buffalo Creek Railroad.* Finance docket no. 3406, bonds of Buffalo Creek R. R.; decided Mar. 25, 1924; supplemental report of commission. [1924.] p. 585-586. ([Finance decision] 1265.) [From Interstate Commerce Commission reports, v. 86.] \* Paper, 5c.
- Campbell's Creek Railroad.* Finance docket no. 334, guaranty settlement with Campbell's Creek R. R.; decided Apr. 14, 1924; report of commission. [1924.] p. 695-697. ([Finance decision] 1298.) [From Interstate Commerce Commission reports, v. 86.] \* Paper, 5c.
- Cans.* No. 14364, Iten Biscuit Company v. Atchison, Topeka & Santa Fe Railway Company et al.; decided Apr. 2, 1924; report [and order] of commission. [1924.] 653-658+ii p. ([Opinion] 9429.) [Report from Interstate Commerce Commission reports, v. 88.] \* Paper, 5c.

- Caretakers of cattle.* No. 13259. Miller & Lux, Incorporated, v. director general, as agent, Southern Pacific Company, et al.; decided Apr. 2, 1924; report of commission. [1924.] p. 403-404. ([Opinion] 9371.) [From Interstate Commerce Commission reports, v. 88.] \* Paper, 5c.
- Cattle.* No. 13965. Chicago Live Stock Exchange v. director general, as agent, et al.; [decided Mar. 7, 1924; report of commission]. 1924. [1]+202-204 p. ([Opinion] 9314.) [From Interstate Commerce Commission reports, v. 88.] \* Paper, 5c.
- Cement.* Investigation and suspension docket no. 1727, rules for storing and packing of cement in transit at Davenport, Iowa, on Chicago, Rock Island & Pacific Railway; [decided Apr. 14, 1924; report of commission on further hearing]. 1924. [1]+662-669 p. ([Opinion] 9431.) [From Interstate Commerce Commission reports, v. 88.] \* Paper, 5c.
- Investigation and suspension docket no. 2013, cement from eastern trunk line points to New England; decided Apr. 14, 1924; report [and order] of commission. [1924.] 605-609+[1] p. ([Opinion] 9419.) [Report from Interstate Commerce Commission reports, v. 88.] \* Paper, 5c.
- Central of Georgia Railway.* Finance docket no. 3496, bonds of Central of Georgia Ry.; [decided Mar. 29, 1924; amended report of commission]. 1924. [1]+578-580 p. ([Finance decision] 1262.) [From Interstate Commerce Commission reports, v. 86.] \* Paper, 5c.
- Chesapeake and Ohio Railway.* Finance docket no. 3439, bonds of Chesapeake & Ohio Railway; [decided Mar. 19, 1924; report of commission]. 1924. [1]+570-572 p. ([Finance decision] 1259.) [From Interstate Commerce Commission reports, v. 86.] \* Paper, 5c.
- Chicago, Harvard and Geneva Lake Railway.* Finance docket no. 2934, deficit status of Chicago, Harvard & Geneva Lake Ry.; decided Mar. 31, 1924; report of commission. [1924.] p. 583-584. ([Finance decision] 1264.) [From Interstate Commerce Commission reports, v. 86.] \* Paper, 5c.
- Chicago Union Station Company.* Finance docket no. 3461, bonds of Chicago Union Station Company; decided Mar. 10, 1924; report of commission. [1924.] p. 529-534. ([Finance decision] 1247.) [From Interstate Commerce Commission reports, v. 86.] \* Paper, 5c.
- Cleveland, Cincinnati, Chicago and St. Louis Railway.* Finance docket no. 3336. C. C. & St. L. Ry.; decided Apr. 24, 1924; supplemental report of commission. [1924.] p. 787-788. ([Finance decision] 1327.) [From Interstate Commerce Commission reports, v. 86.] \* Paper, 5c.
- Coal.* Investigation and suspension docket no. 1998, coal from Buffalo, Black Rock, and Suspension Bridge, N. Y., to Minnesota; decided Apr. 14, 1924; report [and order] of commission. [1924.] 631-639+[1] p. ([Opinion] 9425.) [Report from Interstate Commerce Commission reports, v. 88.] \* Paper, 5c.
- Investigation and suspension docket no. 2007, coal from Illinois, Indiana, Wisconsin, and St. Louis, Mo., to Iowa, Minnesota, North Dakota, and South Dakota; [4th section application no. 3400 on further hearing]; decided May 1, 1924; report [and orders] of commission. [1924.] 105-109+ii p. ([Opinion] 9472.) [Report from Interstate Commerce Commission reports, v. 89.] \* Paper, 5c.
- No. 11224. Chicago Coal Merchants Association v. director general, as agent, Atchison, Topeka & Santa Fe Railway Company, et al.; decided May 6, 1924; report [and order] of commission on reargument. [1924.] 137-140+ii p. ([Opinion] 9478.) [Report from Interstate Commerce Commission reports, v. 89.] \* Paper, 5c.
- No. 12328. Jeremy Fuel & Grain Company et al v. director general, as agent; [no. 12325, Wasatch Coal Company et al. v. same]; decided Apr. 2, 1924; report [and order] of commission. [1924.] 397-402+[1] p. ([Opinion] 9370.) [Report from Interstate Commerce Commission reports, v. 88.] \* Paper, 5c.
- No. 13445. Lackawanna Steel Company et al. v. Pennsylvania Railroad Company et al.; decided Apr. 21, 1924; report [and order] of commission. [1924.] 759-764+[1] p. ([Opinion] 9454.) [Report from Interstate Commerce Commission reports, v. 88.] \* Paper, 5c.

- Coal*—Continued. No. 13949, Lincoln Gas Coal Company et al. v. Baltimore & Ohio Railroad Company et al.; portions of 4th section application no. 1571; decided Apr. 2, 1924; report [and orders] of commission. [1924.] 379-384+iii p. ([Opinion] 9366.) [Report from Interstate Commerce Commission reports, v. 88.] \* Paper, 5c.
- No. 14180, Doniphan Brick Works, owned and operated by Klose Brick & Tile Company, Lincoln, Nebr., v. director general, as agent, Union Pacific Railroad Company, et al.; [decided Apr. 2, 1924; report of commission]. 1924. [1]+438-440 p. ([Opinion] 9383.) [From Interstate Commerce Commission reports, v. 88.] \* Paper, 5c.
- No. 14193, Great Western Paper Company v. Minneapolis, St. Paul & Sault Ste. Marie Railway Company; [decided Apr. 2, 1924; report and order of commission]. 1924. [1]+582-584+[1] p. ([Opinion] 9413.) [Report from Interstate Commerce Commission reports, v. 88.] \* Paper, 5c.
- No. 14271, Southern Cotton Oil Company v. director general, as agent; [no. 14331, same v. same; no. 14139, same v. same; decided Feb. 18, 1924; report of commission]. 1924. [1]+280-282 p. ([Opinion] 9337.) [From Interstate Commerce Commission reports, v. 88.] \* Paper, 5c.
- No. 14315, Evansville Chamber of Commerce et al. v. Illinois Central Railroad Company et al.; decided Apr. 2, 1924; report [and order] of commission. [1924.] 389-394+[1] p. ([Opinion] 9368.) [Report from Interstate Commerce Commission reports, v. 88.] \* Paper, 5c.
- No. 14641, Midland Coal Company et al. v. Missouri Pacific Railroad Company, director general, as agent, et al.; decided May 1, 1924; report [and order] of commission. [1924.] 101-102+ii p. ([Opinion] 9470.) [Report from Interstate Commerce Commission reports, v. 89.] \* Paper, 5c.
- No. 14661, Southwestern Interstate Coal Operators' Association et al. v. Arkansas Western Railway Company et al.; decided Apr. 22, 1924; [report and order of commission]. [1924.] 73-86+ii p. ([Opinion] 9467.) [Report from Interstate Commerce Commission reports, v. 89.] \* Paper, 5c.
- No. 14809, Valley Camp Coal Company v. Baltimore & Ohio Railroad Company; [decided Apr. 16, 1924; report and order of commission]. 1924. [1]+682-686+[1] p. ([Opinion] 9436.) [Report from Interstate Commerce Commission reports, v. 88.] \* Paper, 5c.
- Coal-tar*. No. 14216, Barrett Company v. director general, as agent, et al.; [nos. 14294-295, same v. same; decided Apr. 2, 1924; report [and order] of commission. [1924.] 459-462+[1] p. ([Opinion] 9391.) [Report from Interstate Commerce Commission reports, v. 88.] \* Paper, 5c.
- Coffee*. No. 14825, Continental Coffee Company et al. v. Atchison, Topeka & Santa Fe Railway Company et al.; decided May 1, 1924; report [and order] of commission. [1924.] 159-161+[1] p. ([Opinion] 9485.) [Report from Interstate Commerce Commission reports, v. 89.] \* Paper, 5c.
- Condensed buttermilk*. No. 15048, Consolidated Products Company v. Chicago, Burlington & Quincy Railroad Company; decided May 1, 1924; report [and order] of commission. [1924.] 103-104+[1] p. ([Opinion] 9471.) [Report from Interstate Commerce Commission reports, v. 89.] \* Paper, 5c.
- Cooperage*. No. 13573, J. D. Hollingshead Company v. Deering Southwestern Railway et al.; decided Apr. 16, 1924; report [and order] of commission. [1924.] 659-661+ii p. ([Opinion] 9430.) [Report from Interstate Commerce Commission reports, v. 88.] \* Paper, 5c.
- Copper*. No. 14010, United Verde Extension Mining Company v. Atchison, Topeka & Santa Fe Railway Company et al.; decided May 2, 1924; report [and order] of commission. [1924.] 95-100+[1] p. ([Opinion] 9469.) [Report from Interstate Commerce Commission reports, v. 89.] \* Paper, 5c.
- Copper Range Railroad*. Finance docket no. 409, guaranty settlement with Copper Range Railroad; [decided Apr. 8, 1924; report of commission]. 1924. [1]+646-648 p. ([Finance decision] 1282.) [From Interstate Commerce Commission reports, v. 86.] \* Paper, 5c.
- Corn syrup*. No. 14812, American Maize-Products Company v. director general, as agent; [no. 14812 (sub-no. 1), same v. same; decided Mar. 26, 1924; report and order of commission]. 1924. [1]+354-356+[1] p. ([Opinion] 9359.) [Report from Interstate Commerce Commission reports, v. 88.] \* Paper, 5c.

- Cotton*. No. 13798, Japan Cotton Trading Company of Texas v. director general, as agent; decided Apr. 2, 1924; report of commission. [1924.] p. 407-409. ([Opinion] 9373.) [From Interstate Commerce Commission reports, v. 88.] \* Paper, 5c.
- No. 14413, Mississippi Railroad Commission et al. v. Alabama & Vicksburg Railway Company et al.; decided Apr. 24, 1924; [report and 4th section order no. 8904 of commission]. [1924.] 47-72+ii p. ([Opinion] 9466.) [Report from Interstate Commerce Commission reports, v. 89.] \* Paper, 5c.
- No. 14474, S. B. Locke & Company v. director general, as agent, and Kansas City Southern Railway Company; decided Apr. 2, 1924; report [and order] of commission. [1924.] 487-488+[1] p. ([Opinion] 9398.) [Report from Interstate Commerce Commission reports, v. 88.] \* Paper, 5c.
- Cotton-seed*. Investigation and suspension docket no. 1995, oil cake and oil-cake meal, Wilmington, Calif., to stations in Idaho, Oregon, and Washington; decided Apr. 4, 1924; report [and order] of commission. [1924.] 421-423+[1] p. ([Opinion] 9377.) [Report from Interstate Commerce Commission reports, v. 88.] \* Paper, 5c.
- Cotton-seed meal*. No. 14375, Arizona Egyptian Cotton Company v. director general, as agent; decided Mar. 7, 1924; report [and order] of commission. [1924.] 263-265+[1] p. ([Opinion] 9332.) [Report from Interstate Commerce Commission reports, v. 88.] \* Paper, 5c.
- No. 14833, Tallulah Cotton Oil Company, J. V. Wright, lessee, v. Vicksburg, Shreveport & Pacific Railway Company; decided May 1, 1924; report of commission. [1924.] p. 151-153. ([Opinion] 9482.) [From Interstate Commerce Commission reports, v. 89.] \* Paper, 5c.
- Crating charges*. No. 15237, Gallaudet Aircraft Corporation v. New York, New Haven & Hartford Railroad Company et al.; [decided Apr. 16, 1924; report and order of commission]. 1924. [1]+750-752+[1] p. ([Opinion] 9450.) [Report from Interstate Commerce Commission reports, v. 88.] \* Paper, 5c.
- Cream*. No. 14063, Kirschbraun & Sons, Incorporated, v. American Railway Express Company; [decided Apr. 19, 1924; report of commission]. 1924. [1]+670-672 p. ([Opinion] 9432.) [From Interstate Commerce Commission reports, v. 88.] \* Paper, 5c.
- Cumberland Northern Railroad*. Finance docket no. 416, guaranty status of Cumberland Northern R. R.; decided Apr. 2, 1924; report of commission. 1924. p. 627. ([Finance decision] 1276.) [From Interstate Commerce Commission reports, v. 86.] \* Paper, 5c.
- Delaware, Susquehanna and Schuylkill Railroad*. Finance docket no. 3382, control of Delaware, Susquehanna & Schuylkill R. R. by Lehigh Valley R. R.; decided Mar. 25, 1924; report of commission. [1924.] p. 567-569. ([Finance decision] 1258.) [From Interstate Commerce Commission reports, v. 86.] \* Paper, 5c.
- Demurrage*. No. 14696, Empire Lumber Company v. director general, as agent, Southern Pacific Company, et al.; [decided Apr. 2, 1924; report and order of commission]. 1924. [1]+424-426+[1] p. ([Opinion] 9378.) [Report from Interstate Commerce Commission reports, v. 88.] \* Paper, 5c.
- East Jersey Railroad and Terminal Company*. Finance docket no. 3549, East Jersey R. R. & Term. Co. equipment-trust notes; decided Apr. 17, 1924; report of commission. [1924.] p. 737-739. ([Finance decision] 1313.) [From Interstate Commerce Commission reports, v. 86.] \* Paper, 5c.
- Egg cases*. Investigation and suspension docket no. 2002, classification exceptions on empty egg cases in western trunk-line territory; [decided Mar. 31, 1924; report and order of commission]. 1924. [1]+376-378+[1] p. ([Opinion] 9365.) [Report from Interstate Commerce Commission reports, v. 88.] \* Paper, 5c.
- Eggs*. No. 13803, National Poultry, Butter & Egg Association et al. v. Ann Arbor Railroad Company et al.; decided Apr. 16, 1924; report [and order] of commission. [1924.] 673-676+[1] p. ([Opinion] 9433.) [Report from Interstate Commerce Commission reports, v. 88.] \* Paper, 5c.
- Electric locomotives*. No. 14643, Colorado Fuel & Iron Company v. director general, as agent, and Colorado & Wyoming Railway Company; decided Apr. 2, 1924; report [and order] of commission. [1924.] 453-454+[1] p. ([Opinion] 9388.) [Report from Interstate Commerce Commission reports, v. 88.] \* Paper, 5c.

- Electric railroads.* Finance docket no. 3392, application of sec. 15a of interstate commerce act to electric railway; report of commission, Apr. 30, 1924. [1924.] p. 751-754. ([Finance decision] 1315.) [From Interstate Commerce Commission reports, v. 86.] \* Paper, 5c.
- Farm implements and machinery.* No. 14863, T. McClelland Hardware Company v. Illinois Central Railroad Company; decided May 1, 1924; report [and order] of commission. [1924.] 129-130+[1] p. ([Opinion] 9475.) [Report from Interstate Commerce Commission reports, v. 89.] \* Paper, 5c.
- Florida East Coast Railway.* Valuation docket no. 151, Florida East Coast Railway Company and Atlantic and East Coast Terminal Company; [decided Jan. 15, 1924; report of commission]. 1924. [2]+25-112 p. il. (B-9.) [From Interstate Commerce Commission reports, v. 84.] \* Paper, 10c.
- Florida Telephone Company.* Finance docket no. 3494, purchase of properties of Florida Telephone Co. and East Florida Telephone Co. by Southern Bell Telephone & Telegraph Co.; decided Mar. 31, 1924; report of commission. [1924.] p. 603-605. ([Finance decision] 1270.) [From Interstate Commerce Commission reports, v. 86.] \* Paper, 5c.
- Frankfort and Cincinnati Railway.* Finance docket no. 2954, abandonment of Frankfort & Cincinnati Ry.; [decided Apr. 19, 1924; report of commission]. 1924. [1]+740-750 p. ([Finance decision] 1314.) [From Interstate Commerce Commission reports, v. 86.] \* Paper, 5c.
- Freight-cars.* No. 14678, Peerless Lumber Company v. director general, as agent; decided Apr. 2, 1924; report of commission. [1924.] p. 457-458. ([Opinion] 9390.) [From Interstate Commerce Commission reports, v. 88.] \* Paper, 5c.
- Freight rates.* Fourth section applications nos. 2125, 12125, et seq., commodity rates to Gray's Harbor and Willapa Bay points; [decided Apr. 7, 1924; report and 4th section order no. 8890 of commission]. 1924. [1]+512-520+ii p. ([Opinion] 9406.) [Report from Interstate Commerce Commission reports, v. 88.] \* Paper, 5c.
- No. 11116, Beaver Sand Company et al. v. director general, as agent, Beaver Valley Railroad Company, et al.; decided Mar. 19, 1924; report [and order] of commission on further hearing. [1924.] 115-119+[1] p. ([Opinion] 9294.) [Report from Interstate Commerce Commission reports, v. 88.] \* Paper, 5c.
- No. 11388, Public Service Commission of Indiana et al. v. Atchison, Topeka & Santa Fe Railway Company et al.; decided Apr. 8, 1924; [report of commission on further hearing]. [1924.] p. 709-724. ([Opinion] 9444.) [From Interstate Commerce Commission reports, v. 88.] \* Paper, 5c.
- No. 13384, Greene Cananea Copper Company v. Chicago, Rock Island & Pacific Railway Company et al.; decided Mar. 7, 1924; report [and order] of commission. [1924.] 225-226-[1] p. ([Opinion] 9322.) [Report from Interstate Commerce Commission reports, v. 88.] \* Paper, 5c.
- No. 13671, Public Service Commission of Indiana and Indiana Chamber of Commerce v. Atchison, Topeka & Santa Fe Railway Company et al.; [decided Apr. 8, 1924; report of commission]. 1924. [1]+728-742 p. ([Opinion] 9446.) [From Interstate Commerce Commission reports, v. 88.] \* Paper, 5c.
- No. 13721, International Harvester Company v. New York Central Railroad Company, director general, as agent, et al.; [decided Mar. 26, 1924; report of commission]. 1924. [1]+368-373 p. ([Opinion] 9363.) [From Interstate Commerce Commission reports, v. 88.] \* Paper, 5c.
- No. 13875, Oklahoma-Southwestern Railway Company v. St. Louis-San Francisco Railway Company et al.; decided Mar. 7, 1924; report [and order] of commission. [1924.] 235-246+[1] p. ([Opinion] 9326.) [Report from Interstate Commerce Commission reports, v. 88.] \* Paper, 5c.
- No. 14044, Metropolitan Utilities District of Omaha v. director general, as agent, Bauxite & Northern Railway Company et al.; decided Mar. 20, 1924; report of commission. [1924.] p. 331-337. ([Opinion] 9354.) [From Interstate Commerce Commission reports, v. 88.] \* Paper, 5c.
- No. 14167, Chicago, Milwaukee & St. Paul Railway Company v. Union Pacific Railroad Company et al.; [decided Mar. 20, 1924; report and order of commission]. 1924. [1]+312-318+[1] p. ([Opinion] 9349.) [Report from Interstate Commerce Commission reports, v. 88.] \* Paper, 5c.

*Freight rates*—Continued. No. 14210. Lindeteves-Stokvis v. director general, as agent, et al.; decided Apr. 24, 1924; report of commission. [1924.] p. 3-6. ([Opinion] 9456.) [From Interstate Commerce Commission reports, v. 89.] \* Paper, 5c.

*Fruit*. No. 13500. John F. Barker Produce Company et al. v. Southern Pacific Company et al.; decided Apr. 2, 1924; report [and order] of commission. [1924.] 385-388+[1] p. ([Opinion] 9367.) [Report from Interstate Commerce Commission reports, v. 88.] \* Paper, 5c.

— No. 14648. Babbitt Brothers Trading Company v. Atchison, Topeka & Santa Fe Railway Company et al.; [decided Apr. 2, 1924; report and order of commission]. 1924. [1]+614-616+[1] p. ([Opinion] 9421.) [Report from Interstate Commerce Commission reports, v. 88.] \* Paper, 5c.

*Fuel-oil*. No. 14457. Alexander Milling Company et al. v. director general, as agent; decided Apr. 16, 1924; report [and order] of commission. [1924.] 677-678+[1] p. ([Opinion] 9434.) [Report from Interstate Commerce Commission reports, v. 88.] \* Paper, 5c.

*Fullers' earth*. No. 13587. Standard Oil Company (California) v. Atchison, Topeka & Santa Fe Railway Company et al.; decided Apr. 16, 1924; report of commission. [1924.] p. 27-32. ([Opinion] 9461.) [From Interstate Commerce Commission reports, v. 89.] \* Paper, 5c.

*Gasoline*. No. 13629. Standard Oil Company (New Jersey) v. director general, as agent, Baltimore & Ohio Railroad Company, et al.; [no. 13629 (subnos. 1-5), same v. same; no. 13711, same v. same]; decided Apr. 21, 1924; report of commission. [1924.] p. 7-10. ([Opinion] 9457.) [From Interstate Commerce Commission reports, v. 89.] \* Paper, 5c.

— No. 15372. Standard Oil Company of Louisiana v. Yazoo & Mississippi Valley Railroad Company et al.; decided May 1, 1924; report of commission. [1924.] p. 157-158. ([Opinion] 9484.) [From Interstate Commerce Commission reports, v. 89.] \* Paper, 5c.

*Georgia and Florida Railway*. Finance docket no. 3506. receiver's certificates of Georgia & Florida Ry. [John Skelton Williams, receiver]; decided Apr. 9, 1924; report of commission. [1924.] p. 681-684. ([Finance decision] 1294.) [From Interstate Commerce Commission reports, v. 86.] \* Paper, 5c.

*Georgia Southern and Florida Railway*. Finance docket no. 3490. bonds of Georgia Southern & Florida Ry.; decided Apr. 9, 1924; report of commission. [1924.] p. 685-687. ([Finance decision] 1295.) [From Interstate Commerce Commission reports, v. 86.] \* Paper, 5c.

*Glass*. No. 14636. Jackson Traffic Bureau, for Enochs Lumber & Manufacturing Company, Incorporated, v. St. Louis-San Francisco Railway Company et al.; [decided Mar. 7, 1924; report and order of commission]. 1924. [1]+188-190+[1] p. ([Opinion] 9310.) [Report from Interstate Commerce Commission reports, v. 88.] \* Paper, 5c.

*Grain*. Investigation and suspension docket no. 1988. grain and grain products from defined territories to certain points in Texas; decided Apr. 16, 1924; report [and order] of commission. [1924.] 141-143+[1] p. ([Opinion] 9479.) [Report from Interstate Commerce Commission reports, v. 89.] \* Paper, 5c.

— Investigation and suspension docket no. 1994. routing on grain and grain products from stations in Oklahoma to Mobile, Ala.; decided Apr. 8, 1924; report [and order] of commission. [1924.] 505-506+[1] p. ([Opinion] 9404.) [Report from Interstate Commerce Commission reports, v. 88.] \* Paper, 5c.

— No. 13437. Traffic Bureau of Chamber of Commerce of Phoenix, Ariz., et al. v. Arizona Eastern Railroad Company et al.; [decided Mar. 7, 1924; report and order of commission]. 1924. [1]+250-254+[1] p. ([Opinion] 9328.) [Report from Interstate Commerce Commission reports, v. 88.] \* Paper, 5c.

*Grape juice*. No. 12400. Armour and Company v. director general, as agent, Alabama Great Southern Railroad Company, et al.; decided Apr. 5, 1924; report [and orders] of commission. [1924.] 569-581+v p. ([Opinion] 9412.) [Report from Interstate Commerce Commission reports, v. 88.] \* Paper, 5c.

- Grate-bars.* Investigation and suspension docket no. 2014, grate bars, East Birmingham, Ala., to Memphis, Tenn., for beyond; decided Apr. 23, 1924; report [and order] of commission. [1924.] 701-703+[1] p. ([Opinion] 9441.) [Report from Interstate Commerce Commission reports, v. 88.] \* Paper, 5c.
- Greene Railroad.* Finance docket no. 3551, bonds of Greene R. R.; [decided Apr. 21, 1924; report of commission]. 1924. [1]+778-781 p. ([Finance decision] 1323.) [From Interstate Commerce Commission reports, v. 86.] \* Paper, 5c.
- Greenwich and Johnsonville Railway.* Finance docket no. 505, guaranty settlement with Greenwich & Johnsonville Ry.; decided Apr. 26, 1924; report of commission. [1924.] p. 757-759. ([Finance decision] 1317.) [From Interstate Commerce Commission reports, v. 86.] \* Paper, 5c.
- Hay.* No. 15174, National Hay & Milling Company v. Chicago, Burlington & Quincy Railroad Company; decided Apr. 21, 1924; report [and order] of commission. [1924.] 1-2+[1] p. ([Opinion] 9455.) [Report from Interstate Commerce Commission reports, v. 89.] \* Paper, 5c.
- Hides and skins.* No. 14839, Charles Friend & Company v. Chicago, Burlington & Quincy Railroad Company et al.; [decided Mar. 7, 1924; report and order of commission]. 1924. [1]+288-292+[1] p. ([Opinion] 9341.) [Report from Interstate Commerce Commission reports, v. 88.] \* Paper, 5c.
- Hill City Railway.* Before Interstate Commerce Commission, valuation docket no. 223, in matter of tentative valuation of property of Hill City Railway Company; brief in support of tentative valuation. 1924. cover-title, i+29 p. ‡
- Horses.* No. 13001, Chamber of Commerce of Kansas City, Mo., v. Alexandria & Western Railway Company et al.; [decided Apr. 26, 1924; report and order of commission]. 1924. [1]+22-26+iii p. ([Opinion] 9460.) [Report from Interstate Commerce Commission reports, v. 89.] \* Paper, 5c.
- Houston and Brazos Valley Railway.* Finance docket no. 3426, control of Houston & Brazos Valley Ry. by New Orleans, Texas & Mexico Ry.; decided Mar. 28, 1924; report of commission. [1924.] p. 587-596. ([Finance decision] 1266.) [From Interstate Commerce Commission reports, v. 86.] \* Paper, 5c.
- Ice.* No. 14388, Moline Ice Company v. director general, as agent, Chicago, Milwaukee & St. Paul Railway Company, et al.; [decided Apr. 2, 1924; report of commission]. 1924. [1]+444-446 p. ([Opinion] 9385.) [From Interstate Commerce Commission reports, v. 88.] \* Paper, 5c.
- Iron.* Investigation and suspension docket no. 1984, scrap iron from East St. Louis, Ill., group to Terre Haute, Ind.; [decided Apr. 4, 1924; report and order of commission]. 1924. [1]+410-412+[1] p. ([Opinion] 9374.) [Report from Interstate Commerce Commission reports, v. 88.] \* Paper, 5c.
- Investigation and suspension docket no. 1907, iron and steel articles between points in Illinois, Indiana, and Missouri; decided Apr. 26, 1924; report [and order] of commission. [1924.] 17-21+[1] p. ([Opinion] 9459.) [Report from Interstate Commerce Commission reports, v. 89.] \* Paper, 5c.
- No. 15272, West End Scrap Iron & Metal Company v. director general, as agent, Duluth, South Shore & Atlantic Railway Company, et al.; decided May 1, 1924; report [and order] of commission. [1924.] 149-150+[1] p. ([Opinion] 9481.) [Report from Interstate Commerce Commission reports, v. 89.] \* Paper, 5c.
- Iron ores.* No. 14386, Republic Iron & Steel Company v. director general, as agent, et al.; decided Apr. 16, 1924; report [and order] of commission. [1924.] 691-692+[1] p. ([Opinion] 9438.) [Report from Interstate Commerce Commission reports, v. 88.] \* Paper, 5c.
- Kansas and Missouri Railway and Terminal Company.* Finance docket no. 3130, securities of Kansas & Missouri Railway & Terminal Co.; decided Feb. 16, 1924; report of commission. [1924.] p. 559-562. ([Finance decision] 1256.) [From Interstate Commerce Commission reports, v. 86.] \* Paper, 5c.

- Kansas and Missouri Railway and Terminal Company*—Continued. Finance docket no. 3139, control of Kansas & Missouri Railway & Terminal Co. [by Kansas City, Kaw Valley & Western Railway Company and Kansas City Southern Railway Company; and finance docket no. 3133]; decided Apr. 2, 1924; report of commission. [1924.] p. 631-636. ([Finance decision] 1278.) [From Interstate Commerce Commission reports, v. 86.] \* Paper, 5c.
- Keeseville, Ausable Chasm and Lake Champlain Railroad*. Finance docket no. 1468, deficit settlement with Keeseville, Ausable Chasm & Lake Champlain R. R.; decided Apr. 16, 1924; report of commission. [1924.] p. 705-706. ([Finance decision] 1302.) [From Interstate Commerce Commission reports, v. 86.] \* Paper, 5c.
- Lake Superior and Ishpeming Railroad*. Finance docket no. 3513, assumption of obligation and liability by Lake Superior & Ishpeming R. R.; [decided Apr. 2, 1924; report of commission]. 1924. [1]+640-642 p. ([Finance decision] 1280.) [From Interstate Commerce Commission reports, v. 86.] \* Paper, 5c.
- Lake Tahoe Railway and Transportation Company*. Finance docket no. 3540, notes of Lake Tahoe Railway & Transportation Co.; decided Apr. 19, 1924; report of commission. [1924.] p. 755-756. ([Finance decision] 1316.) [From Interstate Commerce Commission reports, v. 86.] \* Paper, 5c.
- Lamp-chimneys*. No. 14415, Radiant Glass Company v. director general, as agent: [no. 14415 (sub-no. 1), same v. director general, as agent, Missouri, Oklahoma & Gulf Railway Company, et al.]; decided Mar. 7, 1924; report [and order] of commission. [1924.] 295-297+[1] p. ([Opinion] 9343.) [Report from Interstate Commerce Commission reports, v. 88.] \* Paper, 5c.
- Lehigh Valley Railroad*. Finance docket no. 3511, bonds of Lehigh Valley R. R.; decided Apr. 18, 1924; report of commission. [1924.] p. 721-724. ([Finance decision] 1307.) [From Interstate Commerce Commission reports, v. 86.] \* Paper, 5c.
- Lemons*. No. 14607, American Stores Company v. Pennsylvania Railroad Company; decided Apr. 16, 1924; report [and order] of commission. [1924.] 41-43+[1] p. ([Opinion] 9464.) [Report from Interstate Commerce Commission reports, v. 89.] \* Paper, 5c.
- Lighterage*. No. 15067, American Woodpulp Corporation v. director general, as agent, and Baltimore & Ohio Railroad Company; decided Mar. 20, 1924; report [and order] of commission. [1924.] 277-279+[1] p. ([Opinion] 9336.) [Report from Interstate Commerce Commission reports, v. 88.] \* Paper, 5c.
- Limestone*. Investigation and suspension docket no. 1948, limestone from Illinois points to St. Louis, Mo.; decided Apr. 25, 1924; report [and order] of commission. [1924.] 11-16+[1] p. ([Opinion] 9458.) [Report from Interstate Commerce Commission reports, v. 89.] \* Paper, 5c.
- No. 14568, Amalgamated Sugar Company v. director general, as agent, Oregon Short Line Railroad Company, et al.; [decided Mar. 7, 1924; report of commission]. 1924. [1]+266-268 p. ([Opinion] 9333.) [From Interstate Commerce Commission reports, v. 88.] \* Paper, 5c.
- Linseed-oil*. No. 13894, American Linseed Company v. New York Central Railroad Company et al.; [no. 14168, Midland Linseed Products Company v. Central Railroad Company of New Jersey et al.]; decided Apr. 2, 1924; report [and order] of commission. [1924.] 427-428+ii p. ([Opinion] 9379.) [Report from Interstate Commerce Commission reports, v. 88.] \* Paper, 5c.
- Logs*. No. 14519, Thompson-Wells Lumber Company v. director general, as agent; decided Apr. 2, 1924; report [and order] of commission. [1924.] 395-396+[1] p. ([Opinion] 9369.) [Report from Interstate Commerce Commission reports, v. 88.] \* Paper, 5c.
- No. 14656, Murray & Nickell Manufacturing Company v. director general, as agent; decided Apr. 2, 1924; report [and order] of commission. [1924.] 455-456+[1] p. ([Opinion] 9389.) [Report from Interstate Commerce Commission reports, v. 88.] \* Paper, 5c.
- Lorain and Southern Railroad*. Finance docket no. 167, deficit settlement with Lorain & Southern R. R.; decided Apr. 18, 1924; report of commission. [1924.] p. 711-712. ([Finance decision] 1304.) [From Interstate Commerce Commission reports, v. 86.] \* Paper, 5c.



- Los Angeles and Salt Lake Railroad.* In equity, no. H-44-T, in district court, southern district of California, southern division, Los Angeles & Salt Lake Railroad Company v. United States and Interstate Commerce Commission; brief for Interstate Commerce Commission. 1924. cover-title, ii+75 p. ‡
- Lumber.* No. 14459, Cyrus C. Shafer Lumber Company v. director general, as agent, Chicago, Rock Island & Pacific Railway Company, et al.; [decided Apr. 2, 1924; report and order of commission]. 1924. [1]+472-473+[1] p. ([Opinion] 9395.) [Report from Interstate Commerce Commission reports, v. 88.] \* Paper, 5c.
- No. 15056, Central Pennsylvania Lumber Company v. Tionesta Valley Railway Company et al.; decided Mar. 20, 1924; report [and order] of commission. [1924.] 303-304+[1] p. ([Opinion] 9346.) [Report from Interstate Commerce Commission reports, v. 88.] \* Paper, 5c.
- Maryland and Pennsylvania Railroad.* Finance docket no. 3536, securities of Maryland & Pennsylvania R. R.; decided Apr. 17, 1924; report of commission. [1924.] p. 729-731. ([Finance decision] 1310.) [From Interstate Commerce Commission reports, v. 86.] ‡
- Same; decided May 16, 1924; amended report of commission. Corrected reprint. [1924.] p. 729-732. ([Finance decision] 1310.) [From Interstate Commerce Commission reports, v. 86.] \* Paper, 5c.
- Maryland, Delaware and Virginia Railway.* Finance docket no. 615, guaranty settlement with Maryland, Delaware & Virginia Ry.; [decided Apr. 21, 1924; report of commission]. 1924. [1]+760-762 p. ([Finance decision] 1318.) [From Interstate Commerce Commission reports, v. 86.] \* Paper, 5c.
- Meat.* No. 14173, Swift & Company v. Texas & Pacific Railway Company et al.; [no. 14173 (sub-no. 1), Armour & Company v. same; decided Apr. 2, 1924; report of commission]. 1924. [1]+610-613 p. ([Opinion] 9420.) [From Interstate Commerce Commission reports, v. 88.] \* Paper, 5c.
- Milk.* Investigation and suspension docket no. 1991, express rates on milk and cream via Chicago & North Western Railway; [decided Apr. 22, 1924; report and order of commission]. 1924. [1]+696-700+[1] p. ([Opinion] 9440.) [Report from Interstate Commerce Commission reports, v. 86.] \* Paper, 5c.
- Investigation and suspension docket no. 2003, express rates on milk and cream between stations in Virginia; decided Apr. 19, 1924; report [and order] of commission. [1924.] 687-690+[1] p. ([Opinion] 9437.) [Report from Interstate Commerce Commission reports, v. 88.] \* Paper, 5c.
- Minneapolis and St. Louis Railroad.* Finance docket no. 632, guaranty settlement with Minneapolis & St. Louis R. R. [W. H. Bremner, receiver]; decided Apr. 14, 1924; report of commission. [1924.] p. 691-694. ([Finance decision] 1297.) [From Interstate Commerce Commission reports, v. 86.] \* Paper, 5c.
- Minneapolis, St. Paul and Sault Ste. Marie Railway.* Finance docket no. 3457, notes of Minneapolis, St. Paul & Sault Ste. Marie Ry.; decided Mar. 19, 1924; report of commission. [1924.] p. 575-577. ([Finance decision] 1261.) [From Interstate Commerce Commission reports, v. 86.] \* Paper, 5c.
- Misrouting.* No. 14043, M. T. Cummings, receiver of M. T. Cummings Grain Company, v. director general, as agent, and Chicago, Burlington & Quincy Railroad Company; decided Apr. 2, 1924; report of commission. [1924.] p. 429-431. ([Opinion] 9380.) [From Interstate Commerce Commission reports, v. 88.] \* Paper, 5c.
- No. 14228, B. Millin-Hood Brick Company v. director general, as agent; decided Mar. 7, 1924; report [and order] of commission. [1924.] 205-207+[1] p. ([Opinion] 9315.) [Report from Interstate Commerce Commission reports, v. 88.] \* Paper, 5c.
- No. 14796, Santa Rosa Mercantile Company v. director general, as agent; decided Apr. 21, 1924; report [and order] of commission. [1924.] p. 753, [1]. ([Opinion] 9451.) [Report from Interstate Commerce Commission reports, v. 88.] \* Paper, 5c.
- No. 15013, Consolidated Coal Company of St. Louis v. Missouri Pacific Railroad Company et al.; decided Apr. 2, 1924; report of commission. [1924.] p. 523-524. ([Opinion] 9408.) [From Interstate Commerce Commission reports, v. 88.] \* Paper, 5c.

- Missouri and North Arkansas Railroad.* Finance docket no. 646, guaranty settlement with Missouri & North Arkansas R. R. [J. C. Murray, receiver; decided Apr. 4, 1924; report of commission]. 1924. [1]+654-656 p. ([Finance decision] 1285.) [From Interstate Commerce Commission reports, v. 86.] \* Paper, 5c.
- Missouri, Kansas and Texas Railway.* Finance docket no. 647, guaranty settlement with Missouri, Kansas & Texas Ry.; [and finance dockets nos. 648 and 800]; decided Apr. 24, 1924; report of commission. [1924.] p. 763-768. ([Finance decision] 1319.) [From Interstate Commerce Commission reports, v. 86.] \* Paper, 5c.
- Missouri Pacific Railroad.* Finance docket no. 3469, bonds of Missouri Pacific R. R.; decided Mar. 25, 1924; report of commission. [1924.] p. 573-574. ([Finance decision] 1260.) [From Interstate Commerce Commission reports, v. 86.] \* Paper, 5c.
- Missouri Southern Railroad.* Finance docket no. 652, guaranty settlement with Missouri Southern Railroad; [decided Apr. 2, 1924; report of commission]. 1924. [1]+628-630 p. ([Finance decision] 1277.) [From Interstate Commerce Commission reports, v. 86.] \* Paper, 5c.
- Motor-trucks.* No. 13026, Wichita Motors Company v. Alabama & Vicksburg Railway Company et al.; [decided Mar. 7, 1924; report and order of commission]. 1924. [1]+152-157+ii p. ([Opinion] 9302.) [Report from Interstate Commerce Commission reports, v. 88.] \* Paper, 5c.
- No. 14637, Arizona, ex rel. Arizona Corporation Commission, v. Arizona Eastern Railroad Company et al.; decided Apr. 16, 1924; report [and order] of commission. [1924.] 679-681+[1] p. ([Opinion] 9435.) [Report from Interstate Commerce Commission reports, v. 88.] \* Paper, 5c.
- New Jersey, Indiana and Illinois Railroad.* Finance docket no. 3324, stock of New Jersey, Indiana & Illinois R. R.; [decided Apr. 15, 1924; report of commission]. 1924. [1]+718-720 p. ([Finance decision] 1306.) [From Interstate Commerce Commission reports, v. 86.] \* Paper, 5c.
- Nitrostarch.* No. 14432, Trojan Powder Company v. director general, as agent, and Southern Pacific Company; decided Apr. 2, 1924; report of commission. [1924.] p. 447-448. ([Opinion] 9386.) [From Interstate Commerce Commission reports, v. 88.] \* Paper, 5c.
- Norfolk and Portsmouth Belt Line Railroad.* Finance docket no. 700, guaranty settlement with Norfolk & Portsmouth Belt Line R. R.; [decided Apr. 2, 1924; report of commission]. 1924. [1]+606-608 p. ([Finance decision] 1271.) [From Interstate Commerce Commission reports, v. 86.] \* Paper, 5c.
- North and South Railway.* Finance docket no. 3287, construction of line by North & South Railway; decided Apr. 7, 1924; report of commission. [1924.] p. 663-670. ([Finance decision] 1289.) [From Interstate Commerce Commission reports, v. 86.] \* Paper, 5c.
- Northern Colorado and Eastern Railroad.* Finance docket no. 3431, acquisition and stock issue by Northern Colorado & Eastern R. R.; decided Mar. 28, 1924; report of commission. [1924.] p. 617-622. ([Finance decision] 1274.) [From Interstate Commerce Commission reports, v. 86.] \* Paper, 5c.
- Northern Pacific Railway.* Finance docket no. 3244, abandonment of Red Mountain branch by Northern Pacific Ry.; decided Apr. 1, 1924; report of commission. [1924.] p. 609-611. ([Finance decision] 1272.) [From Interstate Commerce Commission reports, v. 86.] \* Paper, 5c.
- Finance docket no. 3245, abandonment of Marysville branch by Northern Pacific Ry.; decided Apr. 1, 1924; report of commission. [1924.] p. 637-639. ([Finance decision] 1279.) [From Interstate Commerce Commission reports, v. 86.] \* Paper, 5c.
- Ohio and Kentucky Railway.* Finance docket no. 716, guaranty settlement with Ohio & Kentucky Ry.; decided Apr. 3, 1924; report of commission. [1924.] p. 649-650. ([Finance decision] 1283.) [From Interstate Commerce Commission reports, v. 86.] \* Paper, 5c.
- Finance docket no. 1344, deficit status of Ohio & Kentucky Ry.; decided Apr. 1, 1924; report of commission. [1924.] p. 581-582. ([Finance decision] 1263.) [From Interstate Commerce Commission reports, v. 86.] \* Paper, 5c.

- Oil Fields Short Line Railroad.* Finance docket no. 3495, abandonment of Oil Fields Short Line R. R.; decided Apr. 14, 1924; report of commission. [1924.] p. 701-702. ([Finance decision] 1300.) [From Interstate Commerce Commission reports, v. 86.] \* Paper, 5c.
- Oil-well machinery.* No. 14464, Jackson Traffic Bureau et al. v. Chicago, Rock Island & Pacific Railway Company et al.; decided Mar. 31, 1924; report [and order] of commission. [1924.] 373-375+[1] p. ([Opinion] 9364.) [Report from Interstate Commerce Commission reports, v. 88.] \* Paper, 5c.
- Oklahoma City-Ada-Atoka Railway.* Finance docket no. 3328, securities of Oklahoma City-Ada-Atoka Railway; [decided Mar. 10, 1924; report of commission]. 1924. [1]+512-515 p. ([Finance decision] 1242.) [From Interstate Commerce Commission reports, v. 86.] \* Paper, 5c.
- Paper.* No. 13802, Texas Farm & Ranch Publishing Company v. Ahnapee & Western Railway Company et al.; portions of 4th section application no. 700; decided Apr. 5, 1924; report [and 4th section order no. 8894] of commission. [1924.] 417-420+[1] p. ([Opinion] 9376.) [Report from Interstate Commerce Commission reports, v. 88.] \* Paper, 5c.
- No. 14103, Universal Paper Bag Company v. Maine Central Railroad Company et al.; decided Apr. 2, 1924; report [and order] of commission. [1924.] 593-596+[1] p. ([Opinion] 9416.) [Report from Interstate Commerce Commission reports, v. 88.] \* Paper, 5c.
- No. 14635, Jackson Paper Company v. Beaumont, Sour Lake & Western Railway Company et al.; portions of 4th-section applications nos. 461 and 636; decided Mar. 7, 1924; report [and orders] of commission. [1924.] 219-220+ii p. ([Opinion] 9320.) [Report from Interstate Commerce Commission reports, v. 88.] \* Paper, 5c.
- Paper-stock.* No. 12550, Barrett Company v. director general, as agent, Pennsylvania Railroad Company, et al.; decided Apr. 8, 1924; report [and order] of commission. [1924.] 535-542+[1] p. ([Opinion] 9410.) [Report from Interstate Commerce Commission reports, v. 88.] \* Paper, 5c.
- Passenger rates.* No. 14786, Alabama passenger fares and charges, in matter of intrastate fares and charges of Alabama Great Southern Railroad Company and other carriers in Alabama; decided Apr. 14, 1924; report of commission. [1924.] p. 621-630. ([Opinion] 9424.) [From Interstate Commerce Commission reports, v. 88.] \* Paper, 5c.
- Peaches.* No. 13718, M. Piowaty & Sons, Incorporated, v. director general, as agent, Idaho Central Railroad Company, et al.; decided Apr. 2, 1924; report [and order] of commission. [1924.] 597-599+[1] p. ([Opinion] 9417.) [Report from Interstate Commerce Commission reports, v. 88.] \* Paper, 5c.
- Peanuts.* No. 13534, Tuscaloosa Cotton Seed Oil Company v. Alabama Great Southern Railway Company et al.; [decided Mar. 7, 1924; report and order of commission]. 1924. [1]+258-260+[1] p. ([Opinion] 9330.) [Report from Interstate Commerce Commission reports, v. 88.] \* Paper, 5c.
- No. 14177, Southern Cotton Oil Company v. director general, as agent; [decided May 1, 1924; report of commission]. 1924. [1]+154-156 p. ([Opinion] 9483.) [From Interstate Commerce Commission reports, v. 89.] \* Paper, 5c.
- Peoria Railway Terminal Company.* Finance docket no. 736, guaranty settlement with Peoria Railway Terminal Co. [W. G. Bierd and H. J. Battles, receivers]; decided Apr. 4, 1924; report of commission. [1924.] p. 651-653. ([Finance decision] 1284.) [From Interstate Commerce Commission reports, v. 86.] \* Paper, 5c.
- Phosphates.* No. 14854, Gulfport Fertilizer Company v. Louisville & Nashville Railroad Company; decided Mar. 7, 1924; report [and order] of commission. [1924.] 129-130+[1] p. ([Opinion] 9297.) [An incorrect print of this decision was also issued. Report from Interstate Commerce Commission reports, v. 88.] \* Paper, 5c.
- Phosphorus.* No. 14194, Diamond Match Company v. director general, as agent, Lehigh Valley Railroad Company, et al.; decided Apr. 2, 1924; report [and order] of commission. [1924.] 435-437+[1] p. ([Opinion] 9382.) [Report from Interstate Commerce Commission reports, v. 88.] \* Paper, 5c.

- Pickles.* No. 13758. Ridenour-Baker Mercantile Company et al. v. Atchison, Topeka & Santa Fe Railway Company et al.; decided Mar. 7, 1924; report [and order] of commission. [1924.] 273-276+ii p. ([Opinion] 9335.) [Report from Interstate Commerce Commission reports, v. 88.] \* Paper, 5c.
- Pipe.* No. 11084. Prairie Pipe Line Company v. director general, as agent, St. Louis-San Francisco Railway Company, et al.; portions of 4th section applications nos. 630 and 799; decided Mar. 8, 1924; report [and orders] of commission. [1924.] 167-176+iii p. ([Opinion] 9305.) [Report from Interstate Commerce Commission reports, v. 88.] \* Paper, 5c.
- Pittsburg, Shawmut and Northern Railroad.* Finance docket no. 3546. Pittsburg, Shawmut & Northern receiver's certificates and note [John D. Dickson, receiver; decided Apr. 18, 1924; report of commission]. 1924. [1]+734-736 p. ([Finance decision] 1312.) [From Interstate Commerce Commission reports, v. 86.] \* Paper, 5c.
- Pluto water.* No. 14720. French Lick Springs Hotel Company v. Alabama Great Southern Railway Company et al.; decided Apr. 2, 1924; report of commission. [1924.] p. 503-504. ([Opinion] 9403.) [From Interstate Commerce Commission reports, v. 88.] \* Paper, 5c.
- Potatoes.* No. 13578. Peycke Bros. Commission Company et al. v. director general, as agent; decided Apr. 16, 1924; report [and order] of commission. [1924.] 617-618+[1] p. ([Opinion] 9422.) [Report from Interstate Commerce Commission reports, v. 88.] \* Paper, 5c.
- Prescott and Northwestern Railroad.* Finance docket no. 211. deficit settlement with Prescott & Northwestern R. R.; decided Apr. 11, 1924; report of commission. [1924.] p. 677-678. ([Finance decision] 1292.) [From Interstate Commerce Commission reports, v. 86.] \* Paper, 5c.
- Preserved fruit.* No. 12253. Goodwin Preserving Company, Incorporated, v. Louisville Bridge & Terminal Railway Company et al.; decided Apr. 8, 1924; report [and order] of commission. [1924.] 725-727+ii p. ([Opinion] 9445.) [Report from Interstate Commerce Commission reports, v. 88.] \* Paper, 5c.
- Railroad accidents.* Joint report of director of Bureau of Safety and chief inspector of Bureau of Locomotive Inspection in re investigation of accident which occurred on Pennsylvania Railroad near St. George, Pa., on Jan. 30, 1924. [1924.] 17 p. il. \* Paper, 10c. A 24-717
- Railroad employees.* Wage statistics, class 1 steam roads in United States, including 15 switching and terminal companies, Jan. 1924; [prepared in] Bureau of Statistics. [1924.] [4] p. il. oblong large 8° [Imprint date incorrectly given on publication as 1923.] †
- Same, Mar. 1924; [prepared in] Bureau of Statistics. [1924.] [4] p. il. oblong large 8° [Imprint date incorrectly given on publication as 1923.] †
- Railroads.* Freight and passenger service operating statistics of class 1 steam roads in United States, compiled from 160 reports of freight statistics representing 175 roads and from 158 reports of passenger statistics representing 173 roads (switching and terminal companies not included), Mar. 1924 and 1923 [and 3 months ended with Mar. 1924 and 1923; prepared in] Bureau of Statistics. Mar. 1924. [2] p. oblong large 8° [Subject to revision.] †
- Operating revenues and operating expenses of class 1 steam roads in United States (for 193 steam roads, including 15 switching and terminal companies), Mar. 1924 and 1923 [and] 3 months ended with Mar. 1924 and 1923; [prepared in] Bureau of Statistics. Mar. 1924. 1 p. oblong large 8° [Subject to revision.] †
- Operating revenues and operating expenses of large steam roads, selected items for roads with annual operating revenues above \$25,000,000, Mar. 1924 and 1923 [and] 3 months ended with Mar. 1924 and 1923; [prepared in] Bureau of Statistics. Mar. 1924. [2] p. oblong large 8° [Subject to revision.] †
- Operating statistics of large steam roads, selected items for Mar. 1924, compared with Mar. 1923, for roads with annual operating revenues above \$25,000,000; [prepared in] Bureau of Statistics. Mar. 1924. [2] p. oblong large 8° [Subject to revision.] †

*Railroads*—Continued. Revenue traffic statistics of class 1 steam roads in United States, including mixed-train service (compiled from 162 reports representing 177 steam roads, switching and terminal companies not included), Feb. 1924 and 1923 [and] 2 months ended with Feb. 1924 and 1923; [prepared in] Bureau of Statistics, Feb. 1924. 1 p. oblong large 8° [Subject to revision.] †

*Rails*. No. 13378. Lakewood Engineering Company v. Baltimore & Ohio Railroad Company et al.; [decided Apr. 2, 1924; report of commission]. 1924. [1]+588-592 p. ([Opinion] 9415.) [From Interstate Commerce Commission reports, v. 88.] \* Paper, 5c.

— No. 14593. Mid-Continent Equipment & Machinery Company v. Manufacturers Railway Company et al.; decided Mar. 7, 1924; report [and order] of commission. [1924.] 217-218+[1] p. ([Opinion] 9319.) [Report from Interstate Commerce Commission reports, v. 88.] \* Paper, 5c.

*Reconsignment*. No. 13705. Sam Litman and Ben Ossep v. director general, as agent; decided Mar. 7, 1924; report [and order] of commission. [1924.] 199-201+[1] p. ([Opinion] 9313.) [Report from Interstate Commerce Commission reports, v. 88.] \* Paper, 5c.

— No. 14705. C. W. Hull Company v. director general, as agent; [decided Apr. 21, 1924; report and order of commission]. 1924. [1]+44-46+[1] p. ([Opinion] 9465.) [Report from Interstate Commerce Commission reports, v. 89.] \* Paper, 5c.

*Refrigeration*. No. 12158. Frye & Company v. Great Northern Railway Company et al.; [no. 12158 (sub-no. 1), Swift & Company et al. v. same]; decided Apr. 7, 1924; report [and order] of commission. [1924.] 477-486+ii p. ([Opinion] 9397.) [Report from Interstate Commerce Commission reports, v. 88.] \* Paper, 5c.

*Roasted ore*. No. 15080. Grasselli Chemical Company v. Baltimore & Ohio Railroad Company et al.; decided Mar. 20, 1924; report [and order] of commission. [1924.] 337-339+[1] p. ([Opinion] 9355.) [Report from Interstate Commerce Commission reports, v. 88.] \* Paper, 5c.

*Roll-scale*. No. 14582. Hickman, Williams & Company v. director general, as agent; decided Apr. 2, 1924; report [and order] of commission. [1924.] 501-502+[1] p. ([Opinion] 9402.) [Report from Interstate Commerce Commission reports, v. 88.] \* Paper, 5c.

*Rollers (wooden)*. No. 14523. List & Gifford Construction Company v. Mobile & Ohio Railroad Company et al.; decided Apr. 2, 1924; report [and order] of commission. [1924.] 499-500+[1] p. ([Opinion] 9401.) [Report from Interstate Commerce Commission reports, v. 88.] \* Paper, 5c.

*Roofing*. No. 12635. Co-Operative Oil & Paint Company et al. v. director general, as agent, Baltimore & Ohio Railroad Company, et al.; decided Apr. 16, 1924; report [and order] of commission. [1924.] 747-749+[1] p. ([Opinion] 9449.) [Report from Interstate Commerce Commission reports, v. 88.] \* Paper, 5c.

*Rosin*. No. 14251. Sales Department Gillican-Chipley Company, Incorporated, v. director general, as agent; decided Apr. 2, 1924; report [and order] of commission. [1924.] 441-443+[1] p. ([Opinion] 9384.) [Report from Interstate Commerce Commission reports, v. 88.] \* Paper, 5c.

*Sand*. No. 13959. Edward L. Scheidenhelm Company v. Chicago, Burlington & Quincy Railroad Company; decided Mar. 7, 1924; report [and order] of commission. [1924.] 319-320+[1] p. ([Opinion] 9350.) [Report from Interstate Commerce Commission reports, v. 88.] \* Paper, 5c.

— No. 14197. Edward L. Scheidenhelm Company v. Chicago, Milwaukee & St. Paul Railway Company et al.; [no. 14406, same v. Chicago & North Western Railway Company et al.]; decided Mar. 7, 1924; report of commission. [1924.] p. 321-324. ([Opinion] 9351.) [From Interstate Commerce Commission reports, v. 88.] \* Paper, 5c.

— No. 15088. Owens Bottle Company v. director general, as agent, Pennsylvania Railroad Company, et al.; decided Mar. 20, 1924; report [and order] of commission. [1924.] 285-286+[1] p. ([Opinion] 9339.) [Report from Interstate Commerce Commission reports, v. 88.] \* Paper, 5c.

*San Luis Central Railroad*. Finance docket no. 3512, San Luis Central Railroad bonds; decided Apr. 17, 1924; report of commission. [1924.] p. 727-728. ([Finance decision] 1309.) [From Interstate Commerce Commission reports, v. 86.] \* Paper, 5c.

- San Luis Southern Railway.* Finance docket no. 3533, San Luis Southern receiver's certificates [C. A. Robinson, receiver; decided Apr. 17, 1924; report of commission]. 1924. [1]+724-726 p. ([Finance decision] 1308.) [From Interstate Commerce Commission reports, v. 86.] \* Paper, 5c.
- Shooks.* No. 14020, J. D. Hollingshead Company v. Aberdeen & Rockfish Railroad Company et al.; decided Mar. 7, 1924; report [and order] of commission. [1924.] 191-195+ xv p. ([Opinion] 9311.) [Report from Interstate Commerce Commission reports, v. 88.] \* Paper, 5c.
- Silos.* No. 15111, Michigan Silo Company v. Chicago & North Western Railway Company et al.; decided Apr. 2, 1924; report [and order] of commission. [1924.] 467-468+ ii p. ([Opinion] 9393.) [Report from Interstate Commerce Commission reports, v. 88.] \* Paper, 5c.
- Sisal hemp.* Investigation and suspension docket no. 2016, sisal from Gulf ports stored at Indianapolis, Ind., for reshipment (2); [decided Apr. 19, 1924; report and order of commission]. 1924. [1]+704-706+[1] p. ([Opinion] 9442.) [Report from Interstate Commerce Commission reports, v. 88.] \* Paper, 5c.
- South Georgia Railway.* Finance docket no. 2615, South Georgia Railway capital stock; decided Apr. 8, 1924; report of commission on rehearing. [1924.] p. 713-717. ([Finance decision] 1305.) [From Interstate Commerce Commission reports, v. 86.] \* Paper, 5c.
- Southern Railway.* Finance docket no. 3514, Southern Railway equipment trust, series Y; decided Mar. 31, 1924; report of commission. [1924.] p. 623-626. ([Finance decision] 1275.) [From Interstate Commerce Commission reports, v. 86.] \* Paper, 5c.
- Steam-turbines.* No. 11911, General Electric Company v. director general, as agent, New York Central Railroad Company, et al.; decided Apr. 11, 1924; report [and order] of commission on further hearing. [1924.] 643-644+[1] p. ([Opinion] 9427.) [Report from Interstate Commerce Commission reports, v. 88.] \* Paper, 5c.
- Steamboats.* Schedule of sailings (as furnished by steamship companies named herein) of steam vessels which are registered under laws of United States and which are intended to load general cargo at ports in United States for foreign destinations, May 15-June 30, 1924, no. 21; issued by Section of Tariffs, Bureau of Traffic. 1924. iii+43 p. 4° [Monthly. No. 21 cancels no. 20.] †  
22-26610
- Stephenville North and South Texas Railway.* Finance docket no. 3459, control of Stephenville North & South Texas Ry. by St. Louis Southwestern Ry. Co. of Texas; [decided Apr. 11, 1924; report of commission]. 1924. [1]+688-690 p. ([Finance decision] 1296.) [From Interstate Commerce Commission reports, v. 86.] \* Paper, 5c.
- Storage.* Investigation and suspension docket no. 2061, storage in transit on apples at Alabama and Tennessee points; decided May 1, 1924; report [and order] of commission. [1924.] 135-136+[1] p. ([Opinion] 9477.) [Report from Interstate Commerce Commission reports, v. 89.] \* Paper, 5c.
- No. 14431, Hendee Manufacturing Company v. director general, as agent; [decided Apr. 16, 1924; report of commission]. 1924. [1]+38-40 p. ([Opinion] 9463.) [From Interstate Commerce Commission reports, v. 89.] \* Paper, 5c.
- Straw.* No. 14939, Indiana Board & Filler Company v. Wabash Railway Company et al.; [decided Apr. 21, 1924; report of commission]. 1924. [1]+754-756 p. ([Opinion] 9452.) [From Interstate Commerce Commission reports, v. 88.] \* Paper, 5c.
- Strawberries.* No. 14928, Headington & Hedenbergh v. director general, as agent; decided Apr. 16, 1924; report [and order] of commission. [1924.] 747-746+[1] p. ([Opinion] 9448.) [Report from Interstate Commerce Commission reports, v. 88.] \* Paper, 5c.
- Sugar.* No. 13656, Early-Foster Company v. Atchison, Topeka & Santa Fe Railway Company et al.; portions of 4th section applications nos. 461 and 462; decided Apr. 7, 1924; report [and 4th section order no. 8896] of commission. [1924.] 507-511+[1] p. ([Opinion] 9405.) [Report from Interstate Commerce Commission reports, v. 88.] \* Paper, 5c.

*Sugar*—Continued. No. 14650, Lynchburg Traffic Bureau *v.* Pennsylvania Railroad Company et al.; decided Apr. 2, 1924; report [and order] of commission. [1924.] 619-620+[1] p. ([Opinion] 9423.) [Report from Interstate Commerce Commission reports, v. 88.] \*Paper, 5c.

*Sugar-beet*. No. 14362, Interstate Sugar Company et al. *v.* Denver & Rio Grande Railroad Company et al.; [decided Apr. 2, 1924; report of commission]. 1924. [1]+432-434 p. ([Opinion] 9381.) [From Interstate Commerce Commission reports, v. 88.] \*Paper, 5c.

— No. 14562, Amalgamated Sugar Company *v.* director general, as agent, and Oregon Short Line Railroad Company; decided Mar. 7, 1924; report of commission. [1924.] p. 233-234. ([Opinion] 9325.) [From Interstate Commerce Commission reports, v. 88.] \*Paper, 5c.

*Sullivan County Railroad*. Finance docket no. 3499, bonds of Sullivan County R. R.; decided Mar. 20, 1924; report of commission. [1924.] p. 601-602. ([Finance decision] 1269.) [From Interstate Commerce Commission reports, v. 86.] \*Paper, 5c.

*Sulphuric acid*. No. 14013, Sealboard By-Product Coke Company *v.* director general, as agent; decided Mar. 7, 1924; report of commission. [1924.] p. 261-263. ([Opinion] 9331.) [From Interstate Commerce Commission reports, v. 88.] \*Paper, 5c.

*Switching*. No. 13205, Chicago, Lake Shore & South Bend Railway Company *v.* Lake Erie & Western Railroad Company et al.; decided Apr. 2, 1924; [report and order of commission]. [1924.] 525-534+ii p. ([Opinion] 9409.) [Report from Interstate Commerce Commission reports, v. 88.] \*Paper, 5c.

*Switching charges*. Investigation and suspension docket no. 2012, trackage charges at St. Louis, Mo.; decided Apr. 23, 1924; report [and order] of commission. [1924.] 693-695+[1] p. ([Opinion] 9439.) [Report from Interstate Commerce Commission reports, v. 88.] \*Paper, 5c.

— No. 11636, St. Louis-San Francisco Railway Company *v.* Northern Alabama Railway Company et al.; decided Mar. 13, 1924; report of commission. [1924.] p. 107-110. ([Opinion] 9292.) [From Interstate Commerce Commission reports, v. 88.] \*Paper, 5c.

— No. 11820, Missouri Portland Cement Company *v.* director general, as agent; [decided Apr. 7, 1924; report and order of commission on further hearing]. 1924. [1]+492-498+[1] p. ([Opinion] 9400.) [Report from Interstate Commerce Commission reports, v. 88.] \*Paper, 5c.

— No. 13367, Board of Commerce of Lockport, N. Y., *v.* New York Central Railroad Company et al.; [decided Apr. 30, 1924; report and order of commission]. 1924. [1]+144-148+[1] p. ([Opinion] 9480.) [Report from Interstate Commerce Commission reports, v. 89.] \*Paper, 5c.

— No. 14277, Barber Asphalt Company *v.* Louisville & Nashville Railroad Company et al.; [no. 14277 (sub-no. 1), Certain-teed Products Corporation *v.* same]; decided Mar. 15, 1924; report [and order] of commission. [1924.] 307-311+[1] p. ([Opinion] 9348.) [Report from Interstate Commerce Commission reports, v. 88.] \*Paper, 5c.

— No. 14674, Board of Trade of Detroit [Mich.] *v.* Wabash Railway Company et al.; decided Apr. 2, 1924; report [and order] of commission. [1924.] 413-416+[1] p. ([Opinion] 9375.) [Report from Interstate Commerce Commission reports, v. 88.] \*Paper, 5c.

— No. 14772, General Fire Extinguisher Company *v.* director general, as agent; decided Apr. 2, 1924; report [and order] of commission. [1924.] 521-522+[1] p. ([Opinion] 9407.) [Report from Interstate Commerce Commission reports, v. 88.] \*Paper, 5c.

— No. 15125, Crown Cork & Seal Company *v.* director general, as agent, and Baltimore & Ohio Railroad Company; decided Mar. 20, 1924; report of commission. [1924.] p. 305-306. ([Opinion] 9347.) [From Interstate Commerce Commission reports, v. 88.] \*Paper, 5c.

*Syrups*. No. 14610, Steuart, Son & Company *v.* director general, as agent, and Baltimore & Ohio Railroad Company; decided Apr. 2, 1924; report [and order] of commission. [1924.] 469-471+[1] p. ([Opinion] 9394.) [Report from Interstate Commerce Commission reports, v. 88.] \*Paper, 5c.

- Tallow.* No. 15054, Palmolive Company v. Chicago, Milwaukee & St. Paul Railway Company; [decided Apr. 21, 1924; report and order of commission]. 1924. [1]+756-758+[1] p. ([Opinion] 9453.) [Report from Interstate Commerce Commission reports, v. 88.] \* Paper, 5c.
- Tankage.* No. 14205, Darling & Company v. director general, as agent; [decided Mar. 7, 1924; report and order of commission]. 1924. [1]+208-210+[1] p. ([Opinion] 9316.) [Report from Interstate Commerce Commission reports, v. 88.] \* Paper, 5c.
- Tanks.* No. 14525, Parkersburg Rig & Reel Company v. Texas & Pacific Railway Company et al.; decided Apr. 2, 1924; report [and order] of commission. [1924.] 463-466+ii p. ([Opinion] 9392.) [Report from Interstate Commerce Commission reports, v. 88.] \* Paper, 5c.
- Telegraph.* No. 14797, Henry M. Davis, as mayor of St. Clairsville, Ohio, v. Western Union Telegraph Company; decided Apr. 2, 1924; report [and order] of commission. [1924.] 489-491+[1] p. ([Opinion] 9399.) [Report from Interstate Commerce Commission reports, v. 88.] \* Paper, 5c.
- Time.* No. 10122, standard time zone investigation; decided Mar. 24, 1924; 11th supplemental report [and order] of commission. [1924.] 343-344+[1] p. ([Opinion] 9357.) [Report from Interstate Commerce Commission reports, v. 88.] \* Paper, 5c.
- Tomatoes.* No. 13859, Isabelle C. Gilbert and Addison E. Coddington, doing business as Harry C. Gilbert Company, v. Louisville & Nashville Railroad Company et al.; decided Apr. 2, 1924; report [and order] of commission. [1924.] 405-406+ii p. ([Opinion] 9372.) [Report from Interstate Commerce Commission reports, v. 88.] \* Paper, 5c.
- Trinity Valley and Northern Railway.* Finance docket no. 1560, deficit settlement with Trinity Valley & Northern Ry.; decided Apr. 8, 1924; report of commission. [1924.] p. 659-660. ([Finance decision] 1287.) [From Interstate Commerce Commission reports, v. 86.] \* Paper, 5c.
- Union Pacific Railroad.* Finance docket no. 3519, Union Pacific equipment trust, series D; [decided Mar. 29, 1924; report of commission]. 1924. [1]+612-616 p. ([Finance decision] 1273.) [From Interstate Commerce Commission reports, v. 86.] \* Paper, 5c.
- United Railway.* Finance docket no. 2570, deficit status of United Railway; decided Apr. 7, 1924; report of commission. [1924.] p. 661-662. ([Finance decision] 1288.) [From Interstate Commerce Commission reports, v. 86.] \* Paper, 5c.
- Upper Sandusky Telephone Company.* Finance docket no. 3492, purchase of properties of Upper Sandusky Telephone Co. by Ohio Bell Telephone Co.; decided Mar. 29, 1924; report of commission. [1924.] p. 599-600. ([Finance decision] 1268.) [From Interstate Commerce Commission reports, v. 86.] \* Paper, 5c.
- Valley and Siletz Railroad.* Finance docket no. 3389, construction of extension by Valley & Siletz R. R.; decided Mar. 19, 1924; report of commission. [1924.] p. 563-566. ([Finance decision] 1257.) [From Interstate Commerce Commission reports, v. 86.] \* Paper, 5c.
- Vegetables.* No. 14469, Bender, Streibig & Company v. Illinois Central Railroad Company et al.; [decided Apr. 2, 1924; report and order of commission]. 1924. [1]+474-476+[1] p. ([Opinion] 9396.) [Report from Interstate Commerce Commission reports, v. 88.] \* Paper, 5c.
- Veneers.* No. 14631, Boher & Hosfeld et al. v. Boston & Maine Railroad et al.; decided Apr. 2, 1924; report [and order] of commission. [1924.] 449-452+[1] p. ([Opinion] 9387.) [Report from Interstate Commerce Commission reports, v. 88.] \* Paper, 5c.
- Visalia Electric Railroad.* Finance docket no. 3428, acquisition and operation of line by Visalia Electric R. R.; [decided Apr. 9, 1924; report of commission]. 1924. [1]+674-676 p. ([Finance decision] 1291.) [From Interstate Commerce Commission reports, v. 86.] \* Paper, 5c.
- Warren and Ouachita Valley Railway.* Finance docket no. 2461, deficit settlement with Warren & Ouachita Valley Ry.; decided Mar. 29, 1924; report of commission. [1924.] p. 597-598. ([Finance decision] 1267.) [From Interstate Commerce Commission reports, v. 86.] \* Paper, 5c.



- Wheat*. No. 14542. Interstate Milling Company *v.* Baltimore & Ohio Railroad Company et al.; decided Mar. 7, 1924; report [and order] of commission. [1924.] 229-232+[1] p. ([Opinion] 9324.) [Report from Interstate Commerce Commission reports, v. 88.] \* Paper, 5c.
- White River Railroad*. Finance docket no. 1365. deficit settlement with White River R. R.; decided Apr. 16, 1924; report of commission. [1924.] p. 703-704. ([Finance decision] 1301.) [From Interstate Commerce Commission reports, v. 86.] \* Paper, 5c.
- Wood-pulp*. No. 13730. Pulp Wood Company et al. *v.* director general, as agent, Chicago & North Western Railway Company, et al.; [decided Mar. 7, 1924; report and order of commission]. 1924. [1]+196-198+[1] p. ([Opinion] 9312.) [Report from Interstate Commerce Commission reports, v. 88.] \* Paper, 5c.
- No. 13904. Iroquois Pulp & Paper Company *v.* Greenwich & Johnsonville Railway Company et al.; decided Mar. 7, 1924; report of commission. [1924.] p. 255-257. ([Opinion] 9329.) [From Interstate Commerce Commission reports, v. 88.] \* Paper, 5c.
- No. 14082. International Paper Company *v.* director general, as agent, et al.; decided Mar. 7, 1924; report [and order] of commission. [1924.] 211-212+[1] p. ([Opinion] 9317.) [Report from Interstate Commerce Commission reports, v. 88.] \* Paper, 5c.
- Wyoming Railway*. Finance docket no. 1491. deficit settlement with Wyoming Ry.; decided Apr. 3, 1924; report of commission. [1924.] p. 657-658. ([Finance decision] 1286.) [From Interstate Commerce Commission reports, v. 86.] \* Paper, 5c.
- Finance docket no. 2839. construction of extension by Wyoming Ry.; decided Apr. 15, 1924; report of commission. [1924.] p. 707-710. ([Finance decision] 1303.) [From Interstate Commerce Commission reports, v. 86.] \* Paper, 5c.

## JUSTICE DEPARTMENT

- American Hawaiian Steamship Co. v. United States and Prince Line (Ltd.) v. United States*, judgments rendered against Government by District Courts as submitted by Attorney General. May 22, 1924. 4 p. (H. doc. 305, 68th Cong. 1st sess.) \* Paper, 5c.
- American Smelting and Refining Company*. No. 2348. Court of Customs Appeals, American Smelting & Refining Co. *v.* United States; brief for United States. 1924. cover-title, 12 p. ‡
- Anderson, Hubert C.* In Court of Claims, Hubert C. Anderson *v.* United States, no. 167 Departmental; defendant's request for findings of fact, and brief. [1924.] p. 1-8, large 8° ‡
- Andrus, John E.* In Court of Claims, John E. Andrus *v.* United States, no. 242-A; defendant's objections to plaintiff's request for findings of fact, defendant's request for findings of fact, defendant's brief. [1924.] p. 295-322, large 8° ‡
- Anglo American Industrial Diamond Company, Incorporated*. No. 2371. Court of Customs Appeals, Anglo American Industrial Diamond Co., Inc. *v.* United States; brief for United States. 1924. cover-title, 11 p. ‡
- Atlantic Gulf and Pacific Steamship Corporation*. No. 2222. circuit court of appeals for 4th circuit, United States *v.* L. Vernon Miller, trustee in bankruptcy of Atlantic Gulf & Pacific Steamship Corporation, bankrupt, and Merchants National Bank of Baltimore, Md., appeal from district court for district of Maryland, at Baltimore, in bankruptcy; brief of appellant. 1924. cover-title, 1+15 p. ‡
- Atwater, Wm. C. & Co.* In Court of Claims, Wm. C. Atwater & Co. *v.* United States, no. D-125; special and general demurrer [and] brief. [1924.] p. 21-32, large 8° ‡
- Bashara, M. J.* No. 942, in Supreme Court, Oct. term, 1923, M. J. Bashara *v.* George C. Hopkins, collector of internal revenue [for 2d district of Texas], on petition for writ of certiorari to circuit court of appeals for 5th circuit; brief for respondent in opposition. 1924. cover-title, 4 p. ‡

- Bernard, Judae & Co.* No. 2363. Court of Customs Appeals. *Bernard, Judae & Co. v. United States*; brief for United States. 1924. cover-title, 16 p. ‡
- Brilliant Coal Company.* In Court of Claims, *Brilliant Coal Company v. United States*, no. C-671; defendant's motion for new trial. [1924.] p. 63-76, large 8° ‡
- Brovig, Th.* *Th. Brovig v. United States* (steamship Babcock), record of judgment rendered against Government by district court for eastern district of Virginia, sitting in admiralty, in case of *Th. Brovig v. United States* (steamship Babcock). May 22, 1924. 3 p. (H. doc. 302, 68th Cong. 1st sess.) \*Paper, 5c.
- Brown & Roese.* No. 2373. Court of Customs Appeals. *United States v. Brown & Roese*; brief for United States. 1924. cover-title, 13 p. ‡
- Butterworth-Judson Corporation.* No. 912, in Supreme Court, Oct. term, 1923, *United States et al. v. Butterworth-Judson Corporation et al.*, appeal from circuit court of appeals for 2d circuit; motion to advance. 1924. cover-title, 3 p. ‡
- Childs, Edwards H.* No. 902, in Supreme Court, Oct. term, 1923, *Edwards H. Childs, trustee in bankruptcy, v. United States*, on petition for writ of certiorari to circuit court of appeals for 2d circuit; brief for United States in opposition. 1924. cover-title, 1 p. ‡
- Claims.* Four judgments rendered against United States, list of judgments rendered against Government by District Courts, as submitted by Attorney General, which require appropriation for their payment. May 22, 1924. 4 p. (H. doc. 303, 68th Cong. 1st sess.) \*Paper, 5c.
- Commercial Diamond Company.* No. 2326, Court of Customs Appeals. *Commercial Diamond Company v. United States*; brief for United States. 1924. cover-title, 12 p. ‡
- Dorris Motor Car Company.* In Court of Claims, *Dorris Motor Car Company v. United States*, no. 389-B; defendant's objections to claimant's request for findings of fact, defendant's request for findings of fact, defendant's brief. [1924.] p. 60-87, large 8° ‡
- Farrell, James, & Co.* No. 2350, Court of Customs Appeals. *James Farrell & Co. v. United States*; brief for United States. 1924. cover-title, 8 p. ‡
- Ferries Company.* No. 298, in Supreme Court, Oct. term, 1923, *Ferries Company v. United States*, appeal from Court of Claims; brief for United States. 1924. cover-title, 15 p. ‡
- Fidelity and Deposit Company of Maryland.* No. 938, in Supreme Court, Oct. term, 1923, *United States v. Fidelity & Deposit Company of Maryland*, appeal from Court of Claims; brief in opposition to appellee's motion to dismiss or affirm. 1924. cover-title, 4 p. ‡
- Fish, O. B.* No. 2266, Court of Customs Appeals. *O. B. Fish v. United States*; supplemental brief for United States. 1924. cover-title, 7 p. ‡
- Former Corporation.* In Court of Claims, *Former Corporation* (formerly Philipsborn's Corporation) *v. United States*, no. D-244; demurrer [and] brief. [1924.] p. 5-9, large 8° ‡
- Frey & Son, Incorporated.* No. 2194, circuit court of appeals, 4th circuit, *Frey & Son, Inc., v. United States* [and] *Shipping Board Emergency Fleet Corporation*; brief of appellees. 1924. cover-title, i+13 p. ‡
- Fuller, George A., Company, Incorporated.* No. 2485, in district court for district of Kansas, 1st division, *United States v. George A. Fuller Company (Inc.)*; brief of plaintiff in support of amended petition and on damages. 1924. cover-title, iii+114 p. ‡
- Grant, C. S., & Co., Incorporated.* No. 2343, Court of Customs Appeals, *C. S. Grant & Co., Inc., v. United States*; brief for United States. 1924. cover-title, 8 p. ‡
- Huron Navigation Corporation.* In Court of Claims, *Huron Navigation Corporation v. United States*, no. 34755; defendant's objections to plaintiff's proposed findings of fact, defendant's request for findings of fact, and brief. [1924.] p. 430-488, large 8° ‡
- Interocean Oil Company.* In Court of Claims, *Interocean Oil Company v. United States*, no. D-267; demurrer [and] brief. [1924.] p. 13-19, large 8° ‡

- Iselin, William, & Co.* No. B-13, in Court of Claims, William E. Iselin [et al.], copartners, doing business under firm name of William Iselin & Company, v. United States; defendant's objections to plaintiffs' request for findings of fact, defendant's request for findings of fact, and brief. 1924. cover-title, p. 329-375. ‡
- Jeffrey Manufacturing Company.* In equity, no. —, in district court in and for southern district of Ohio, eastern division, United States v. Jeffrey Manufacturing Company et al.: petition. 1924. cover-title, 35 p. ‡
- Kuttroff, Pickhardt & Co., Incorporated.* No. 2347, Court of Customs Appeals, Kuttroff, Pickhardt & Company, Inc., v. United States; brief for United States. 1924. cover-title, 39 p. ‡
- No. 2356, Court of Customs Appeals, Kuttroff, Pickhardt & Company, Inc., v. United States; brief for United States. 1924. cover-title, 7 p. ‡
- No. 2365, Court of Customs Appeals, Kuttroff, Pickhardt & Company, Inc., v. United States; brief for United States. 1924. cover-title, 9 p. ‡
- No. 2366, Court of Customs Appeals, Kuttroff, Pickhardt & Company, Inc., v. United States; brief for United States. 1924. cover-title, 18 p. ‡
- Lafayette Warehouse Company.* In Court of Claims, Harris P. Ralston, William F[D], Maginnis, liquidators of Lafayette Warehouse Co., v. United States, no. 178-A; defendant's objections to claimants' request for findings of fact, defendant's request for findings of fact, and brief. [1924.] p. 37-54, large 8° ‡
- Lake Calvenia, steamship.* No. 2230, in circuit court of appeals, 4th circuit, United States, owner of steamship Lake Calvenia, v. Standard Oil Company of New Jersey, owner and claimant of steamship H. H. Rogers; brief for United States. 1924. cover-title, i+33 p. ‡
- Lorillard, P., Company.* No. [4], in Supreme Court, Oct. term, 1924, United States v. P. Lorillard Company, appeal from Court of Claims; brief for United States. 1924. cover-title, i+31 p. ‡
- McClintic-Marshall Company.* In Court of Claims, McClintic-Marshall Company v. United States, no. A-250; defendant's objections to claimant's request for findings of fact, defendant's request for findings of fact, defendant's brief. [1924.] p. 247-266, large 8° ‡
- McKesson & Robbins, Incorporated.* No. 2341, Court of Customs Appeals, McKesson & Robbins, Inc., v. United States; brief for United States. 1924. cover-title, 17 p. ‡
- Maple Flooring Manufacturers Association.* No. 920, in Supreme Court, Oct. term, 1923, Maple Flooring Manufacturers Association et al. v. United States, appeal from district court for western district of Michigan, southern division; motion by United States to advance. 1924. cover-title, 3 p. ‡
- Middleton & Co.* No. 2179, circuit court of appeals, 4th district, United States v. Middleton & Co., for themselves and as agents for and on behalf of Teikoku Menkwa Kabushiki Kaisha, Japanese corporation, and Teikoku Menkwa Kabushiki Kaisha, Carolina Company, and Standard Marine Insurance Company, Limited; brief for United States. 1924. cover-title, i+97 p. ‡
- National Fruit Products Company.* In Court of Claims, National Fruit Products Company v. United States, [no.] B-78; defendant's request for findings of fact, and brief. [1924.] p. 59-62, large 8° ‡
- New York and Cuba Mail Steamship Company.* No. —, in Supreme Court, Oct. term, 1923, United States v. New York and Cuba Mail Steamship Company; petition for writ of certiorari to circuit court of appeals for 2d circuit and brief in support thereof. 1924. cover-title, 5 p. ‡
- United States circuit court of appeals for 2d circuit, decided Feb. 18, 1924, New York & Cuba Mail Steamship Company v. United States, no. 231. Oct. term, 1923, in error to district court for southern district of New York; [opinion of court]. [1924.] p. 25-29. ‡
- Oklahoma.* No. 15, original, in Supreme Court, Oct. term, 1923, Oklahoma v. Texas, United States, intervener; suggestions of United States in response to order of May 5, 1924. [1924.] cover-title, 20 p. ‡
- Pearman, T. E.* No. 2358, Court of Customs Appeals, T. E. Pearman and A. Murphy & Co. v. United States; brief for United States. 1924. cover-title, 9 p. ‡

- Penick & Ford, Limited, Incorporated.* No. 2345, Court of Customs Appeals, *Penick & Ford, Ltd., Inc., v. United States*; brief for United States. 1924. cover-title, 18 p. ‡
- Reading Company.* No. 34747, in Court of Claims, *Reading Company* [successor to Philadelphia & Reading Ry. Company], *v. United States*; defendant's objections to plaintiff's motion for amendment of findings of fact filed Nov. 5, 1923, and for new trial [defendant's request for additional findings of fact, and conclusion of law]. 1924. cover-title, p. 331-375, large 8° ‡
- Real Estate Title Insurance and Trust Company of Philadelphia.* No. —, in Supreme Court, Oct. term, 1923, Ephraim Lederer, collector of internal revenue [for 1st district of Pennsylvania], *v. Real Estate Title Insurance & Trust Company of Philadelphia*; petition for writ of certiorari to circuit court of appeals for 3d circuit and brief in support thereof. 1924. cover-title, 19 p. ‡
- *United States circuit court of appeals for 3d circuit, Oct. term, 1923, no. 3071 (list 70), Ephraim Lederer, collector [of internal revenue for 1st district of Pennsylvania], vs. Real Estate Title [Insurance and Trust Company of Philadelphia], in error to district court for eastern district of Pennsylvania; [transcript of record, opinion of court, etc.]. [1924.] p. 97-100 ‡*
- Richard, C. B., & Co.* No. 2311, Court of Customs Appeals, *United States v. C. B. Richard & Co. et al.*; brief for United States in opposition to appellees' motion to dismiss. 1924. cover-title, 9 p. ‡
- Rives, Logan.* No. 783, in Supreme Court, Oct. term, 1923, Hubert Work, Secretary of Interior, *v. United States ex rel. Logan Rives*, in error to Court of Appeals of District of Columbia; brief of plaintiff in error in opposition to motion to affirm. 1924. cover-title, i+23 p. ‡
- Roebing, Charles G.* No. 954, in Supreme Court, Oct. term, 1923, Emily R. Cadwalader and Helen R. Tyson, as executors of Charles G. Roebing, *v. Edward L. Sturgess, individually and as collector of internal revenue for 1st district of New Jersey*, on petition for writ of certiorari to circuit court of appeals for 3d circuit; brief for respondent in opposition. 1924. cover-title, 4 p. ‡
- Ross, Waldo A.* Interference no. 47229, in Patent Office, before examiner of interferences, *Waldo A. Ross v. George W. Burke, jr.*; brief for George W. Burke, jr. 1924. cover-title, ii+57 p. ‡
- Salsman, James.* In Court of Claims, Eugene Hazelip, administrator of James Salsman, *v. United States*, no. 53-B; defendant's brief. [1924.] p. 29-31, large 8° ‡
- Southern Pacific Company.* In Court of Claims, *Southern Pacific Company v. United States*, [no.] B-69; defendant's brief. 1924. p. 117, large 8° ‡
- In Court of Claims, *Southern Pacific Company v. United States*, no. B-371; defendant's request for findings of fact, defendant's brief. [1924.] p. 27-33, large 8° ‡
- Same; stipulation of parties as to payment for transportation being made from certain appropriation. 1924. p. 25, large 8° ‡
- Southern Paper Company, Limited.* No. 2312, Court of Customs Appeals, *United States v. Southern Paper Co., Ltd.*; supplemental brief for United States. 1924. cover-title, 6 p. ‡
- Southern Railway.* In Court of Claims, *Southern Railway Company v. United States*, no. B-118; defendant's objections to plaintiff's request for additional findings of fact set out in its reply brief, defendant's request for additional findings of fact, and brief. [1924.] p. 107-123, large 8° ‡
- Standard Transportation Company.* No. 34216, in Court of Claims, *Standard Transportation [Transportation] Company v. United States*; objections to plaintiff's requests for findings of facts, Government request for findings of facts, and brief in support thereof. 1924. cover-title, i+996-1103 p. large 8° ‡
- Swift & Co.* No. 4-A, in Court of Claims, *Swift & Company v. United States*; defendant's motion to amend findings of fact filed herein by court, to make additional findings of fact, to set aside judgment for \$1,077,386.30 rendered on Mar. 17, 1924, and to grant defendant new trial, with brief in support of same. 1924. cover-title, iii+3183-3258 p. large 8° ‡

- Towar Cotton Mills, Incorporated.* In Court of Claims, Towar Cotton Mills, Inc., v. United States, no. C-209; objections to plaintiff's request for findings of fact, defendant's request for findings of fact, statement, and brief. [1924.] p. 62-75, large 8° ‡
- Tupman-Thurlow Company, Incorporated.* No. 2349, Court of Customs Appeals, Tupman Thurlow Company, Inc. v. United States; brief for United States. 1924. cover-title, 9 p. ‡
- Wanamaker, John.* No. 2353, Court of Customs Appeals, John Wanamaker, L. Bamberger & Co. v. United States; brief for United States on motion to dismiss. 1924. cover-title, 3 p. ‡
- Washington Market Company.* In Court of Appeals of District of Columbia, in re United States Commission to Appraise Washington Market Company Property, no. 685. original; [opinion of court]. [1924.] 12 p. ‡
- No. —, in Supreme Court, Oct. term, 1923, United States v. Washington Market Company; petition for writ of certiorari to Court of Appeals of District of Columbia and brief in support thereof. 1924. cover-title 8 p. ‡
- No. 993, in Supreme Court, Oct. term, 1923, United States v. Washington Market Company; additional suggestions in behalf of United States in support of petition for writ of certiorari. 1924. cover-title, 3 p. ‡
- Weissman, Joseph.* No. 1032, in Supreme Court, Oct. term, 1923, United States v. Joseph Weissman et al., in error to district court for district of Connecticut; motion to advance. 1924. cover-title, 1 p. ‡
- Wheeler-Osgood Company.* In equity no. —, in district court for district of Oregon, United States v. Wheeler-Osgood Company et al.; petition. 1924. cover-title, 14 p. ‡
- Wyckoff Pipe and Creosoting Company, Incorporated.* In Court of Claims, Wyckoff Pipe & Creosoting Company, Inc., v. United States, no. C-19; objections to plaintiff's request for findings of fact, defendant's request for findings of fact, statement, and brief. [1924.] p. 151-178, large 8° ‡

## LABOR DEPARTMENT

- Government Hotels.* Additional laundry machinery and equipment for Government Hotels, Washington, D. C., draft of proposed legislation which will authorize Housing Corporation, Washington, D. C., to expend not exceeding \$10,000 of appropriation for maintenance, operation, and management of Government Hotels for Government workers, Washington, D. C., for purchase of additional laundry machines and equipment. May 28, 1924. 3 p. (H. doc. 338, 68th Cong. 1st sess.) \* Paper, 5c.
- Government Hotels, Washington, D. C., supplemental estimate of appropriation for Housing Corporation, fiscal year 1925, for rent of grounds owned by Baltimore & Ohio Railroad Co., which is occupied by Government Hotel for Government workers. May 26, 1924. 3 p. (H. doc. 322, 68th Cong. 1st sess.) \* Paper, 5c.

### CHILDREN'S BUREAU

- Cotton.* Welfare of children in cotton-growing areas of Texas. 1924. v+83 p. 2 pl. 4 p. of pl. (Bureau publication 134.) \* Paper, 15c. L24-88
- Habit clinics* for child of preschool age, their organization and practical value; by D. A. Thom. 1924. v+71 p. il. (Bureau publication 135.) \* Paper, 10c. L24-89

### EMPLOYMENT SERVICE

- Industrial employment information bulletin*, v. 4, no. 4: Apr. 1924. [1924.] 20 p. 4° [Monthly.] †

### IMMIGRATION BUREAU

- Immigration laws.* Information relative to immigration laws and their enforcement in connection with admission of aliens. [Reprint with omissions] 1924. [1]+6 p. † L24-90

## LABOR STATISTICS BUREAU

- Conference of Paper Box-Board Manufacturers on Shorter Working Hours.* Proceedings of Conference of Paper Box-Board Manufacturers on Shorter Working Hours, Washington, D. C., May 2, 1924. 1924. v+33 p. \* Paper, 5c. L 24—91
- Employment in selected industries.* Apr. 1924. 1924. [1]+12 p. il. [Monthly.] L 23—234
- †
- Headlights.* Specifications of laboratory tests for approval of electric headlighting devices for motor vehicles. Illuminating Engineering Society, New York, N. Y., sponsor; tentative American standard, approved Nov. 11, 1922, by American Engineering Standards Committee. [Reprint with changes] Jan. 1924. vii+7 p. il. (Bulletin 350; Safety code series.) [Title of previous print is: Rules governing approval of headlighting devices for motor vehicles.] \* Paper, 5c. L 24—92
- Monthly labor review.* Monthly labor review, index, [title-page] and contents, v. 15; July—Dec. 1922. 1924. [1]+1429-66+xvii p. \* Paper, 10c. 15—26485
- Same, v. 18, no. 5; May, 1924. 1924. v+933-1186 p. il. \* Paper, 15c. single copy, \$1.50 a yr.; foreign subscription, \$2.25.

**SPECIAL ARTICLES.**—What 86 years have taught us about selecting labor; by Horace B. Cheney.—Administrative justice; by Reginald Heber Smith.—Conciliation work of Department of Labor, Mar. 1924; by Hugh L. Kerwin.—Statistics of immigration, Feb. 1924; by W. W. Husband.

**NOTE.**—The Review is the medium through which the Bureau publishes the results of original investigations too brief for bulletin purposes, notices of labor legislation by the States or by Congress, and Federal court decisions affecting labor, which from their importance should be given attention before they could ordinarily appear in the bulletins devoted to these subjects. One free subscription will be given to all labor departments and bureaus, workmen's compensation commissions, and other offices connected with the administration of labor laws and organizations exchanging publications with the Labor Statistics Bureau. Others desiring copies may obtain them from the Superintendent of Documents, Washington, D. C., at the prices stated above.

- Prices.* Wholesale prices of commodities for Apr. 1924. 1924. [1]+9 p. [Monthly.] † L 22—229

## WOMEN'S BUREAU

- Women in industry.* Radio talks on women in industry; [by Mary N. Winslow and Mary V. Robinson]. 1924. v+34 p. il. (Bulletin 36.) [Originally prepared for series of talks over the radio, which were broadcast during the winter 1922-23.] \* Paper, 10c. L 24—93

## LIBRARY OF CONGRESS

## COPYRIGHT OFFICE

- Copyright.* [Catalogue of copyright entries, new series, pt. 1, group 1, Books, v. 21] no. 16-26; May, 1924. May 1-31, 1924. p. 121-264. [Issued several times a week.] 6—35347

**NOTE.**—Each number is issued in 4 parts: pt. 1, group 1, relates to books; pt. 1, group 2, to pamphlets, leaflets, contributions to newspapers or periodicals, etc., lectures, sermons, addresses for oral delivery, dramatic compositions, maps, motion pictures; pt. 2, to periodicals; pt. 3, to musical compositions; pt. 4, to works of art, reproductions of a work of art, drawings or plastic works of scientific or technical character, photographs, prints, and pictorial illustrations.

Subscriptions for the Catalogue of copyright entries should be made to the Superintendent of Documents, Washington, D. C., instead of to the Register of Copyrights. Prices are as follows: Paper, \$3.00 a yr. (4 pts.), foreign subscription, \$5.00; pt. 1 (groups 1 and 2), 5c. single copy (group 1, price of group 2 varies), \$1.00 a yr., foreign subscription, \$2.25; pt. 3, \$1.00 a yr., foreign subscription, \$1.50; pts. 2 and 4, each 10c. single copy, 50c. a yr., foreign subscription, 70c.

- Same, pt. 3, Musical compositions, v. 18, nos. 9 and 10. 1924. v+859-1066 p. [Monthly.]
- Same, pt. 3, Musical compositions, v. 18, nos. 11 and 12. 1924. v+1067-1307 p. [Monthly.]

## DOCUMENTS DIVISION

- Government publications.* Monthly check-list of State publications received during Mar. 1924; v. 15, no. 3. 1924. p. 97-141. \* Paper, 10c. single copy, \$1.00 a yr.; foreign subscription, \$1.25. 10—8924

## NATIONAL HOME FOR DISABLED VOLUNTEER SOLDIERS

*Proceedings* of board of managers of National Home for Disabled Volunteer Soldiers. Mar. 26, 1924. Mar. 1924. [v. 4] p. 300-307. [Quarterly.] ‡

### NAVY DEPARTMENT

*Claims.* Claims of Jeremiah E [J]. Kelley and 49 others, communication submitting estimate of appropriation to pay claims of Jeremiah J. Kelley and 49 others, which have been adjusted and which require appropriation for their payment. May 2, 1924. 11 p. (H. doc. 260, 68th Cong. 1st sess.) \* Paper, 5c.

— Claims of Texas Oil Co. and 22 other claimants, communication submitting estimate of appropriation to pay claims of Texas Oil Co., Port Arthur, Tex., and 22 other claimants, which have been adjusted and which require appropriation for their payment. May 2, 1924. 8 p. (H. doc. 261, 68th Cong. 1st sess.) \* Paper, 5c.

— Eight claims adjusted by Secretary of Navy, communication from Secretary of Navy, submitting estimate of appropriation to pay 8 claims which he has adjusted and which require appropriation for their payment. May 2, 1924. 5 p. (H. doc. 258, 68th Cong. 1st sess.) \* Paper, 5c.

— Nineteen claims adjusted by Secretary of Navy, communication submitting estimate of appropriation to pay 19 claims for damages for which Navy vessels were found to be responsible, which have been adjusted and which require appropriation for their payment. May 13, 1924. 6 p. (H. doc. 274, 68th Cong. 1st sess.) \* Paper, 5c.

— Thirteen adjusted claims, 2 communications from Secretary of Navy submitting estimate of appropriation to pay 13 claims which he has adjusted and which require appropriation for their payment. May 13, 1924. 6 p. (H. doc. 275, 68th Cong. 1st sess.) \* Paper, 5c.

*Court-martial order* 3, 1924; Mar. 31, 1924. [1924.] 9 p. 12° [Monthly.] ‡

*Reports.* Annual reports of Navy Department, fiscal year 1923, including operations to Nov. 15, 1923. 1924. iii+995 p. il. 1 pl. \* Cloth, \$1.00.

14—11083

CONTENTS.—Annual report of Secretary of Navy.—Report of chief of naval operations.—Report of judge advocate general of Navy.—Report of chief of Bureau of Yards and Docks.—Report of chief of Bureau of Navigation.—Report of Hydrographic Office.—Report of superintendent of Naval Observatory.—Report of chief of Bureau of Ordnance.—Report of chief of Bureau of Construction and Repair.—Report of chief of Bureau of Engineering.—Report of surgeon general.—Report of Bureau of Aeronautics.—Report of paymaster general of Navy, chief of Bureau of Supplies and Accounts.—Report of major general commandant of Marine Corps.—Index.

— Same. (H. doc. 150, 68th Cong. 1st sess.)

### ENGINEERING BUREAU

*Measuring instruments.* Instructions for operation, care, and repair of measuring instruments; reprint of chapter 23 of Manual of engineering instructions. 1924. [1]+54 p. il. [The edition of the Manual of engineering instructions of which this chapter forms a part has not yet been issued.] \* Paper, 10c.

24—26444

### JUDGE ADVOCATE GENERAL

*Court-martial orders.* Index of Court-martial orders, year ending Dec. 31, 1923. 1924. [1]+9 p. 12° [Court-martial orders issued by Navy Department.] ‡

### MARINE CORPS

*Transportation.* [Marine Corps manual: Chapter 16, Transportation.] [1924.] i+94 p. 4° [This chapter supersedes and is a modification of Instructions governing transportation of troops and supplies for Marine Corps, 1916, reprinted 1918, as amended by Changes 1-8. Issued in loose-leaf form for insertion in binder.] ‡

## MEDICINE AND SURGERY BUREAU

- Diet.* Notes on dietetics taken at Miss Farmer's School of Cookery, Boston, Mass. [Apr. 1-June 30, 1923, with list of references]; compiled by Loretta Lambert. 1924. [1]+12 p. [From United States naval medical bulletin, v. 20, no. 5.] †
- Instructions* issued by Bureau of Medicine and Surgery. 1924. [1]+36 p. [From United States naval medical bulletin, v. 20, no. 5.] †
- Naval medical bulletin.* United States naval medical bulletin, published for information of Medical Department of service, May, 1924. v. 20, no. 5; edited by W. M. Kerr. 1924. vi+531-683 p. il. 1 pl. [Monthly.] \* Paper, 15c. single copy, \$1.50 a yr.; foreign subscription, \$2.50. S-35095
- SPECIAL ARTICLES.**—Account of Medical Department of Marine Corps east coast expeditionary force during fall maneuvers of 1923; by W. Chambers.—Pyelography [with list of references]; by Winfield S. Pugh.—Hydronephrosis; by R. B. Engle.—Treatment of bichloride of mercury poisoning with calcium sulphide as chemical antidote, preliminary report; by J. M. McCants.—Construction of vulcanite partial dentures; by L. M. Desmond.—Chronic duodenal ulcer; by O. A. Smith.—Malignant endocarditis following fracture of ribs, case report; by B. M. Summers.—Incontinence of urine; by E. M. Harris, jr.—Report of death occurring during treatment for leprosy with chaulmoogra oil derivatives; by F. L. McDaniel.—Notes on dietetics taken at Miss Farmer's School of Cookery, Boston, Mass. [Apr. 1-June 30, 1923, with list of references; compiled by Loretta Lambert].—Instructions issued by Bureau of Medicine and Surgery.—Notes on preventive medicine for medical officers, Navy.
- Nurse Corps, Navy.* Circular for information of nurses desiring to enter Navy Nurse Corps. Apr. 1924. [1]+6 p. 4° †

## NAVIGATION BUREAU

- Blowers.* Instructions for operation, care, and repair of blowers, for use of enlisted men in preparation for advancement to ratings of machinist's mates and enginemen; compiled by Bureau of Navigation from publications of Bureau of Engineering. 1924. cover-title. 8 p. il. (Navy education-study courses.) †
- Electric propulsion installations.* Instructions for operation, care, and repair of electric-propulsion main drive installations, for use of enlisted men in preparation for advancement to ratings of machinist's mates and enginemen; compiled by Bureau of Navigation from publications of Bureau of Engineering. 1924. cover-title. 14 p. (Navy education-study courses.) †
- Naval Academy, Annapolis.* Regulations governing admission of candidates into Naval Academy as midshipmen, for class entering 1925 et seq. 1924. ii+30 p. † 7-32069
- Navy directory.* officers of Navy and Marine Corps, including officers of Naval Reserve Force (active), Marine Corps Reserve (active), and foreign officers serving with Navy, May 1, 1924. 1924. iii+244 p. [Bimonthly.] \* Paper, 25c. single copy, \$1.25 a yr.; foreign subscription, \$1.75.
- Navy register.* Register of commissioned and warrant officers of Navy and Marine Corps, Jan. 1, 1924. 1924. 543 p. \* Paper, \$1.00. 7-32070
- Same. (H. doc. 156, 68th Cong. 1st sess.)
- Office procedure.* Office procedure, Navy, pt. 1, assignments 1-4. 1924. cover-title. i+1-21 p. il. (Navy education-study courses.) †
- Same, pt. 2, assignments 5-8. 1924. cover-title. i+23-41 p. il. (Navy education-study courses.) †
- Reciprocating steam engines.* Instructions for operation, care, and repair of main propelling reciprocating steam engines, for use of enlisted men in preparation for advancement to rating of machinist's mates and enginemen; compiled by Bureau of Navigation from publications of Bureau of Engineering. 1924. cover-title. 32 p. (Navy education-study courses.) †

## HYDROGRAPHIC OFFICE

**NOTE.**—The charts, sailing directions, etc., of the Hydrographic Office are sold by the office in Washington and also by agents at the principal American and foreign seaports and American lake ports. Copies of the General catalogue of mariners' charts and books and of the Hydrographic bulletins, reprints, and Notice to mariners are supplied free on application at the Hydrographic Office in Washington and at the branch offices in Boston, New York, Philadelphia, Baltimore, Norfolk, Savannah, New Orleans, Galveston, San Francisco, Portland (Oreg.), Seattle, Chicago, Cleveland, Buffalo, Sault Ste. Marie, and Duluth.



- Africa*. Supplement to publication 105. Africa pilot, v. 1, including summary of Notices to mariners and other information from date of publication (May 1, 1923) to Dec. 31, 1923. 1924. ii+6 leaves. †
- Asia*. Supplement to publication 123. Asiatic pilot, v. 2, including summary of Notices to mariners and other information from date of publication (Jan. 15, 1920) to Dec. 31, 1923. 1924. ii+32 leaves, il. 3 maps. †
- Supplement to publication 124. Asiatic pilot, v. 3, including summary of Notices to mariners and other information from date of publication (Nov. 1, 1919) to Dec. 31, 1923. 1924. ii+26 leaves, il. map. †
- Great Britain*. Supplement to publication 145. British Islands pilot, v. 2, including summary of Notices to mariners and other information from date of publication (Mar. 5, 1917) to Dec. 31, 1923. 1924. ii+35 leaves, il. †
- Great Lakes*. Supplement to publication 108A. Great Lakes pilot, v. 1, including summary of Notices to mariners and other information from date of publication (Feb. 26, 1921) to Dec. 31, 1923. 1924. ii+18 leaves, map. †
- Hydrographic bulletin*, weekly, no. 1809-12; May 7-28, 1924. [1924.] Each 1 p. f° and large 4° [For Ice supplements to accompany nos. 1809-12, see below under center head *Charts* the subhead *Pilot charts*.] †
- Mexico*. Supplement to publication 84. Mexican and Central American pilot (Pacific Coast), including summary of Notices to mariners and other information from date of publication (June 12, 1920) to Dec. 31, 1923. 1924. ii+22 leaves, map. †
- New Zealand*. Supplement to publication 171. New Zealand pilot, including summary of Notices to mariners and other information from date of publication (May 21, 1920) to Dec. 31, 1923. 1924. ii+19 leaves, 2 maps. †
- Newfoundland*. Supplement to publication 73. Newfoundland pilot, including summary of Notices to mariners and other information from date of publication (Nov. 1, 1918) to Dec. 31, 1923. 1924. ii+10 leaves, map. †
- Notice to ariators* 5, 1924; May 1 [1924]. [1924.] 3 p. [Monthly.] †  
20-26958
- Notice to mariners* 18-22, 1924; May 3-31 [1924]. [1924.] [xlvi]+477-627 leaves. [Weekly.] †
- Nova Scotia*. Supplement to publication 99. Nova Scotia pilot, including summary of Notices to mariners and other information from date of publication (Feb. 12, 1920) to Dec. 31, 1923. 1924. ii+28 leaves, il. map. †
- St. Lawrence River*. Supplement to publication 100. St. Lawrence pilot, including summary of Notices to mariners and other information from date of publication (Feb. 19, 1917) to Dec. 31, 1923. 1924. ii+45 leaves, 2 maps. †
- South America*. Supplement to publication 172. South American pilot, v. 1, including summary of Notices to mariners and other information from date of publication (Sept. 1, 1919) to Dec. 31, 1923. 1924. ii+36 leaves, il. map. †
- Supplement to publication 174. South America pilot, v. 3, including summary of Notices to mariners and other information from date of publication (Jan. 29, 1920) to Dec. 31, 1923. 1924. ii+39 leaves, il. 2 maps. [Includes index for chapter 6 of publication 174.] †
- Tide calendars*. Tide calendar [for Baltimore (Fort McHenry and Cape Henry)], June, 1924. [1924.] 1 p. 4° [Monthly.] †
- Tide calendar [for Norfolk (Navy Yard) and Newport News, Va.], June, 1924. [1924.] 1 p. 4° [Monthly.] †

### Charts

- Australia*, south coast, Cape Otway to Rivoli Bay, from British survey in 1872, with additions to 1909 [with insets]; chart 3439. Scale 1° long.=11.7 in. Washington, Hydrographic Office, Apr. 1924. 26×45.6 in. † 50c.
- Fairy, Port.  
Portland Bay.  
Warrnambool Harbor, Lady Bay.
- Borneo*. Bays and anchorages on east coast of Borneo, Eastern Archipelago, from Netherlands Government surveys between 1892 and 1904; chart 3053. Washington, Hydrographic Office, published Nov. 1913, 3d edition. Apr. 1924. 18.5×26.4 in. † 20c.

*Borneo*—Continued.

Balk Papan Bay.  
 Balk Papan Bay, Anchorage near east point of.  
 Buja and Manimbora anchorages.  
 Kaulungau Islands.  
 Kelumpang Bay.  
 Mlang Besar, Anchorage north of.  
 Sangkulirang Bay.

*Chile*. Ports and channels south of Magellan Strait, Chile, South America, mainly from British surveys in 1829 and 1830; chart 452. Washington, Hydrographic Office, published Aug. 1922, 2d edition, Apr. 1924. 29.5×24.1 in. † 30c.

Adventure Cove.  
 Barbara Channel, Magellan Strait, mainly from British survey in 1829, with additions from Chilean survey in 1901.  
 Bedford Bay, Approaches to.  
 Dislocation Harbor.  
 Doris Cove.  
 Euston Bay and Laura Harbor.  
 Fury Harbor.  
 Hewett Bay.  
 Latitude Bay.  
 March Harbor, Waterman I.  
 Noir Road.  
 North Cove.  
 Smyth Harbor.  
 Stewart Harbor.  
 Townshend Harbor, from British survey in 1830.  
 Week Islands, Desolation I., Magellan Strait, from British survey, 1830.

*Corisco Bay*, Bight of Biafra, Africa, west coast, from French Government chart published in 1922 [with insets]; chart 2482. Scale naut. m.=0.7 in. Washington, Hydrographic Office, published Mar. 1918, 2d edition, Apr. 1924. 27.6×22.1 in. † 20c.

Little Elobey Anchorage.  
 Ukoko Road, from German Govt. chart publ. in 1919.

*England*, east coast, Outer Gabbard to Outer Dowsing, including coast from Orfordness to Blakeney, from latest British surveys; chart 4473. Scale naut. m.=0.4 in. Washington, Hydrographic Office, published Feb. 1917, 5th edition, Apr. 1924. 38.7×25.7 in. † 40c.

NOTE.—Contains on reverse: British Isles and North Sea [chart showing areas in which sunken mines exist].

*Magellan Strait*. Anchorages in Magellan Strait, Chile, South America, original British surveys in 1883; chart 1634. Washington, Hydrographic Office, published Sept. 1897, 9th edition, Apr. [1924]. 25×34 in. † 40c.

Baker Cove, Cordova Inlet.  
 Cripples Channel, Sea Reach.  
 Field Anchorage, Long Reach.  
 Havergal bays, Snowy Channel.  
 Marsh Basin, Arathoon Bay, Long Reach.  
 Rocky Inlet, Long Reach.  
 Sylvia Channel, Sea Reach.  
 Sylvia Cove, Providence Island, Sea Reach.

— Channels between Magellan Strait and Gulf of Trinidad, lower part, chart 446. Scale 1° long.=9.2 in. Washington, Hydrographic Office, published May, 1885, 23d edition, Apr. [1924]. 25.3×25.5 in. † 30c.

*Marshall Islands*. Plans of Marshall Islands, southern part, north Pacific Ocean, from latest information to 1923; chart 5429. Washington, Hydrographic Office, May, 1924. 26×39.3 in. † 50c.

Arno (Arhno) Atoll.  
 Darrit Anchorage.  
 Ebon or Boston Atoll.  
 Ine Anchorage.  
 Jabor Anchorage, Jaluit Atoll.  
 Jaluit or Bonham Atoll.  
 Majuro or Arrowsmith Atoll.  
 Mille or Mulgrave Atoll.  
 Namorik or Baring Atoll.  
 Reiher Pass (Jobenor Chan.), Mille or Mulgrave Atoll.  
 Rbin, Port, Mille or Mulgrave Atoll.

*North Island*, east & west coasts, New Zealand, Manukau Harbor to Maunganui Bluffs, and Tutukaka Harbor to Mayor Island, including Hauraki Gulf, from latest British surveys, with additions from other sources; chart 3338. Scale 1° long.=12 in. Washington, Hydrographic Office, Apr. 1924. 25.7×38.7 in. † 40c.

*Patagonia.* Plans on west coast of Patagonia, South America, mainly from British surveys between 1829 and 1879; chart 266. Washington, Hydrographic Office, published July, 1884, 14th edition, Apr. 1924. 25.5×19 in. †20c.

Guia Narrows, Sarmiento Channel.  
Isthmus Bay, Smyth Channel.  
Puerto Bueno, Sarmiento Channel.  
Puerto Caracciolo, West Channel, from Chilean plan published in 1914.  
Victory Pass, Union Sound.  
Welcome Bay and Port Mardon, Smyth Channel.

*Pilot charts.* Ice supplement to north Atlantic pilot chart; issue 109. Scale 1° long.=0.3 in. Washington, Hydrographic Office [1924]. 8.9×11.8 in. [To accompany Hydrographic bulletin 1809, May 7, 1924.] †

— Same; issue 110. Scale 1° long.=0.3 in. Washington Hydrographic Office [1924]. 8.9×11.8 in. [To accompany Hydrographic bulletin 1810, May 14, 1924.] †

— Same; issue 111. Scale 1° long.=0.3 in. Washington, Hydrographic Office [1924]. 8.9×11.8 in. [To accompany Hydrographic bulletin 1811, May 21, 1924.] †

— Same; issue 112. Scale 1° long.=0.3 in. Washington, Hydrographic Office [1924]. 8.9×11.8 in. [To accompany Hydrographic bulletin 1812, May 28, 1924.] †

— Pilot chart of Central American waters, June, 1924; chart 3500. Scale 1° long.=0.7 in. Washington, Hydrographic Office, May 15, 1924. 23.4×35.1 in. [Monthly. Certain portions of the data are furnished by the Weather Bureau.] †10c.

NOTE.—Contains on reverse: Currents and navigational details in waters of Gulf of Mexico, Caribbean Sea, and west coast of Central America; by John C. Soley.

— Pilot chart of Indian Ocean, July, 1924; chart 2603. Scale 1° long.=0.2 in. Washington, Hydrographic Office, May 15, 1924. 22.6×31 in. [Monthly. Certain portions of the data are furnished by the Weather Bureau.] †10c.

NOTE.—Contains on reverse: Cyclonic storms.

— Pilot chart of north Atlantic Ocean, June, 1924; chart 1400. Scale 1° long.=0.27 in. Washington, Hydrographic Office, May 15, 1924. 23.2×31.8 in. [Monthly. Certain portions of the data are furnished by the Weather Bureau.] †10c. 14—16339

NOTE.—Contains on reverse: Cyclonic storms.

— Pilot chart of north Pacific Ocean, July, 1924; chart 1401. Scale 1° long.=0.2 in. Washington, Hydrographic Office, May 15, 1924. 23.7×35.3 in. [Monthly. Certain portions of the data are furnished by the Weather Bureau.] †10c.

NOTE.—Contains on reverse: Cyclonic storms.

*Quintero Bay.* Quintero and Horcon bays, Chile, from Chilean surveys between 1876 and 1903; chart 2246. Scale naut. m.=2.6 in. Washington, Hydrographic Office, published Oct. 1905, 5th edition, Apr. 1924. 20.5×17.1 in. †20c.

*Sakhalin Island.* Anchorages on west coast of Sakhalin Island, Siberia, Asia, from Japanese surveys in 1920 and 1921; chart 5432. Washington, Hydrographic Office, Apr. 1924. 26.4×38 in. †40c.

Agnevo Road.  
Alexandrovski and Due roadsteads.  
Mosiya Bay.  
Pilevo Bay.  
Rogati Road.

*San Antonio, Chile.* Ports San Antonio and San Antonio de las Bodegas, Chile, from Chilean surveys to 1922; chart 1485. Scale naut. m.=2.1 in. natural scale 1:36,481. Washington, Hydrographic Office, published Feb. 1895, 9th edition, May [1924]. 15.8×12.7 in. †10c.

*Savannah la Mar Anchorage,* Jamaica, from British survey in 1876-78; chart 1296. Scale naut. m.=3.1 in., natural scale 1:24,321. Washington, Hydrographic Office, published Nov. 1891, 15th edition, May [1924]. 14.8×18.4 in. †10c.

- Siberia.* Southeast coast of Siberia, Cape Biki to Cape Byelkin, and southern part of Sakhalin Island with La Perouse Strait, Gulf of Tartary and Okhotsk Sea, compiled from latest information; chart 1777. Natural scale 1:652,913, at lat. 48°. Washington, Hydrographic Office, published Aug. 1900, 9th edition, May [1924]. 31×41.8 in. † 60c.
- Suwo Nada,* Naikai or Inland Sea, Japan, Maruyama Zaki to Ominase, from Japanese surveys between 1884 and 1905; chart 2738. Natural scale 1:60,171. Washington, Hydrographic Office, published Oct. 1911, 5th edition, May, 1924. 26.1×39 in. † 50c.
- Toronto Harbor* and approaches, Lake Ontario, Canada, from Canadian Government survey in 1913, topography and soundings inside harbor from plan by Toronto Harbor Commission; chart 1462. Scale 2000 yds.=6 in., natural scale 1:12,015. Washington, Hydrographic Office, published June, 1921, 2d edition, Apr. 1924. 27.2×32.6 in. † 40c.
- Uruppu To* and approaches, Chishima Retto (Kuril Islands), Japan, from Japanese surveys to 1916 [with insets]; chart 5326. Natural scale 1:242,465, at lat. 46°. Washington, Hydrographic Office, May, 1924. 26.6×38.8 in. † 50c.
- Futagojima Hakuchi, Uruppu To.*  
Tokotan Wan, Uruppu To.
- Yap Island,* Caroline Islands, north Pacific Ocean, from Japanese surveys between 1917 and 1921 [with insets]; chart 5421. Scale naut. m.=1 in., natural scale 1:72,585. Washington, Hydrographic Office, Apr. 1924. 25.2×38.3 in. † 40c.
- Tarang I.* approaches, Tomil Harbor, Yap Island.  
Tomil Harbor, Yap Island.

## RECRUITING BUREAU

- [*Poster*] 259. [Press of Navy Recruiting Bureau, New York, Apr. 14, 1924.] 14×17 in. [Title is: Navy peace time activities; illustrator, C. McKnight-Smith.] †

## SUPPLIES AND ACCOUNTS BUREAU

- Manual.* Standard organization of supply department ashore [changes for Manual of Supply Corps, Navy, 1922; Apr. 10, 1924]. 1924. cover-title, i p. 4°. [Accompanied by reprints of certain pages to be inserted in their proper places in the original manual. A list of these reprinted pages is given in the publication here catalogued.] ‡
- Supply Corps, Navy.* Memorandum for information of officers of Supply Corps, commanding officers [of ships], and commandants 260; Apr. 1, 1924. [1924.] p. 8172-8259, 12°. [Monthly.] ‡

## YARDS AND DOCKS BUREAU

- Power plants.* General instructions for operation and maintenance of central power plants, United States navy yards and stations, revised; chapter 21 of Manual of Bureau of Yards and Docks. 1924. xv+86 p. 3 pl. ‡
- Quarters.* Maintenance and furnishing of quarters; chapter 25 of Manual of Bureau of Yards and Docks. 1924. iii+17 p. ‡

## PAN AMERICAN UNION

NOTE.—The Pan American Union sells its own monthly bulletins, handbooks, etc., at prices usually ranging from 5c. to \$2.50. The price of the English edition of the bulletin is 25c. a single copy or \$2.50 a year, the Spanish edition \$2.00 a year, the Portuguese edition \$1.50 a year; there is an additional charge of 50c. a year on each edition for countries outside the Pan American Union. Address the Director General of the Pan American Union, Washington, D. C.

- Antiquities.* On certain antiquities in western Guatemala; [by T. T. Waterman]. 1924. [1]+22 p. il. [From Bulletin, Apr. 1924.] †
- Argentina.* Commerce of Argentina, latest reports from Argentine official sources. 1924. [1]+14 p. † 13—7277
- Shaping destiny of Argentine farmer; [by John W. White]. 1924. [1]+6 p. [From Bulletin, May, 1924.] †

- Bulletin (English edition)*. Bulletin of Pan American Union. May, 1924: [v. 58, no. 5]. [1924.] iv+431-538 p. il. [Monthly.] 8—30967  
 — Same. (H. doc. 6, pt. 11, 68th Cong. 1st sess.)
- (*Portuguese edition*). Boletim da União Pan-Americana. Maio, 1924. edição portuguesa: [v. 26, no. 5]. [1924.] [iv]+305-380 p. il. [Monthly.] This number is entitled O problema de estradas publicas nas Americas. 11—27014
- (*Spanish edition*). Boletín de la Unión Panamericana, Mayo, 1924, sección española; [v. 58, no. 5]. [1924.] iv+437-541 p. il. [Monthly.] 12—12555
- Ecuador*. Commerce of Ecuador, latest reports from Ecuadorean official sources. 1924. [1]+4+[1] p. † 23—6433
- Habana*, metropolis of the Caribbean; [by W. A. R.]. 1924. [2]+38 p. il. † 24—26518
- Nicaragua*, general descriptive data. 1924. [2]+30 p. il. † 11—35057
- Oils, fats, and waxes in Latin America*; [by Otto Wilson]. 1924. [2]+22 p. il. † 24—26519
- Quebracho* forests of South America [personal notes and observations in Argentina and Paraguay; by George A. Kerr]. 1924. [1]+27+[1] p. il. † 24—26520
- Salvador*, general descriptive data. 1924. [2]+30 p. il. † 11—35843

## PANAMA CANAL

NOTE.—Although The Panama Canal makes its reports to, and is under the supervision of, the Secretary of War, it is not a part of the War Department.

*Panama Canal record*, v. 17, no. 39-42; May 7-28, 1924. Balboa Heights, C. Z. [1924]. p. 553-622. [Weekly.] 7—35328

NOTE.—The yearly subscription rate of the Panama Canal record is 50c. domestic, and \$1.00 foreign, (single issues 2c.), except in the case of Government departments and bureaus, Members of Congress, representatives of foreign Governments, steamship lines, chambers of commerce, boards of trade, and university and public libraries, to whom the Record is distributed free. The word "domestic" refers to the United States, Canada, Canal Zone, Cuba, Guam, Hawaii, Manua, Mexico, the Philippines, Porto Rico, Republic of Panama, Tutuila, and the Virgin Islands. Subscriptions will commence with the first issue of the Record in the month in which the subscriptions are received, unless otherwise requested. Remittances should be made payable to Disbursing Clerk, The Panama Canal, but should be forwarded to the Chief of Office, The Panama Canal, Washington, D. C. The name and address to which the Record is to be sent should be plainly written. Postage stamps, foreign money, and defaced or smooth coins will not be accepted.

## EXECUTIVE DEPARTMENT

### EXECUTIVE OFFICE

*Executive orders*. Supplement 3 and 4 [to] Executive orders relating to Panama Canal [Mar. 8, 1904-Dec. 31, 1921, annotated 1921]. Balboa Heights, C. Z. [Apr. 5 and 21, 1924]. p. 339-362. [Executive orders relating to Panama Canal published by The Panama Canal. Supplement 3 includes Executive orders dated Oct. 16 and Dec. 20, 1923; Supplement 4 includes Executive orders dated Feb. 26 and Mar. 5, 1924.] †

## PURCHASING DEPARTMENT

*Supplies*. Circular [proposals for supplies] 1607, 1611, and 1613; May 1-29, 1924. [1924.] various paging. f° †  
 — Proposals [for supplies 1611, to accompany Circular proposals for supplies 1611]. [1924.] 1 p. 24° ‡

## PERSONNEL CLASSIFICATION BOARD

*Government officials and employees*. Schedules in classification act, recommendations of Personnel Classification Board relative to amending compensation schedules in classification act of 1923, by F. J. Bailey, chairman; presented by Mr. Sterling. 1924. [1]+1 p. (S. doc. 121, 68th Cong. 1st sess.) \* Paper, 5c.

## POST OFFICE DEPARTMENT

- Chicago, Ill.* Scheme of station separation of post office at Chicago, Ill.; corrected to Feb. 11, 1924. 1924. 203 p. 12° ‡
- Claims.* One hundred and eighteen claims adjusted by Postmaster General, requiring appropriation for their payment. May 2, 1924. 13 p. (H. doc. 255, 68th Cong. 1st sess.) \* Paper, 5c.
- Twenty-four claims allowed by Postmaster General, 2 communications from Postmaster General submitting estimate of appropriation to pay claims for damages to or losses of privately owned property which he has adjusted and which require appropriation for their payment. May 17, 1924. 7 p. (H. doc. 293, 68th Cong. 1st sess.) \* Paper, 5c.
- Des Moines, Iowa.* Scheme of Des Moines, Iowa, city carrier and station separation, for use of post office and railway post office clerks; corrected to Jan. 15, 1924. 1924. 55 p. ‡
- Envelopes.* Precautions to be taken in storing stamped envelopes; [issued by] 3d assistant Postmaster General. May 15, 1924. 1 p. 12° †
- Mail matter.* Ascertainment of cost of handling and transporting the several classes of mail matter and conducting special services: Instruction letter A-2, supplemental [May 15, 1924], Report showing, by subclasses, number of separately addressed pieces and bundles of publisher's 2d-class matter for domestic destinations by issues. [1924.] 2 p. ‡
- Same: Instruction letter P-A [May 1, 1924], Parcel post, weighing of parcel post by subclasses and destinations. [1924.] 4 p. ‡
- Same: Instruction letter P-C-w [May 1, 1924], Parcel post, record of revenues for 14-day statistical period, also weight and count of pieces of 4th-class (parcel post) mails by subclasses. [1924.] 4 p. ‡
- Same: Instruction letter P-D-a [May 1, 1924], Parcel post, record of time consumed during 14-day statistical period in handling the several subclasses of parcel-post matter as described in instruction letter P-C-W. [1924.] 4 p. ‡
- Same: Instruction letter P-D-T [May 1, 1924], Parcel post, test of outgoing and incoming mixed parcel post. [1924.] 3 p. ‡
- Same: Instruction letter P-F-s-T [May 1, 1924], Parcel post, carrier tests, average time per stop for delivery and collection of single subclasses of parcel post. [1924.] 2 p. ‡
- Same: Instruction letter P-F-T [May 1, 1924], Parcel post, tests in carrier service. [1924.] 4 p. ‡
- Same: Instruction letter P-G-s-T [May 1, 1924], Parcel post, time studies of parcel post in 3d and 4th class post offices by departmental representatives. [1924.] 2 p. ‡
- Same: Instruction letter P-K-T [May 1, 1924], Parcel post, rural delivery service. [1924.] 3 p. ‡
- Same: Instruction letter P-R-T [May 1, 1924], Parcel post. [1924.] 3 p. ‡
- Same: Instruction letter P-V-T [May 1, 1924], Parcel post, volume tests. [1924.] 3 p. ‡
- Same: Instruction letter S-F-T [May 1, 1924], 2d class, tests in carrier service. [1924.] 4 p. ‡
- Same: Instruction letter S-K-T [May 1, 1924], 2d class, rural delivery service. [1924.] 3 p. ‡
- Ordinary and registered sealed articles from foreign countries containing dutiable merchandise not marked to indicate they may be opened for customs purposes. May 7, 1924. 1 p. 12° †
- Postal bulletin*, v. 45, no. 13459-484; May 1-31, 1924. [1924.] various paging, 1° [Daily except Sundays and holidays.] \* Paper, 5c. single copy. \$2.00 a yr. 6-5810
- Postal guide.* United States official postal guide, 4th series, v. 3, no. 11; May, 1924, monthly supplement. 1924. cover-title, p. 1-56+leaves 57-60+p. 61-62 +[1] p. il. [Includes Modifications 35 and 36 of International money order list, pamphlet 14, and Insert 854 to Postal laws and regulations of United States. Text on p. 2-4 of cover.] \* Official postal guide, with supplements, \$1.00, foreign subscription, \$1.50; July issue, 75c.; supplements published monthly (11 pamphlets), 25c; foreign subscription, 50c. 4-18254

## TOPOGRAPHY DIVISION

NOTE.—Since February, 1908, the Topography Division has been preparing rural-delivery maps of counties in which rural delivery is completely established. They are published in two forms, one giving simply the rural free delivery routes, starting from a single given post office, and sold at 10 cents each; the other, the rural free delivery routes in an entire county, sold at 35 cents each. A uniform scale of 1 inch to 1 mile is used. Editions are not issued, but sun-print copies are produced in response to special calls addressed to the Disbursing Clerk, Post Office Department, Washington, D. C. These maps should not be confused with the post route maps, for which see Monthly catalogue for February, 1924, page 486.

## PRESIDENT OF UNITED STATES

*Address* [of President Coolidge dedicating building for National Academy of Sciences and National Research Council at Washington, D. C., Apr. 28, 1924]. 1924.] 3 p. † 24—26521

*Alien property.* Executive order, authorizing Alien Property Custodian to sell certain property at private sale [being real estate in Milwaukee, Wis., belonging to Helmuth Heyl and Reinhard Heyl of Germany]. Apr. 30, 1924. 1 p. f° (No. 4001.) ‡

— Executive order, authorizing Alien Property Custodian to sell certain property at private sale [being certain other real estate in Milwaukee, Wis., belonging to Helmuth Heyl and Reinhard Heyl of Germany]. May 15, 1924. 1 p. f° (No. 4012.) ‡

— Executive order, authorizing Alien Property Custodian to sell certain property at private sale [being real estate in Pasadena, Calif., belonging to Klara Kombst, Gertrude Luckhardt, and Ilka Wichmann of Germany]. May 13, 1924. 1 p. f° (No. 4010.) ‡

— Executive order authorizing Alien Property Custodian to sell certain property upon New York Stock Exchange [being 97,295 shares of capital stock of Standard Oil Company of New Jersey, corporation organized under laws of New Jersey, said stock belonging to Carl Schutte, Louise Braesecke, Gustav Schutte, Wilhelm A. Riedemann, and Meta Schutte]. May 8, 1924. 1 p. f° (No. 4007.) ‡

*Arizona.* Executive order, Arizona [temporarily withdrawing certain described land in Arizona for classification and pending enactment of legislation for its proper disposition]. Apr. 25, 1924. 1 p. f° (No. 3999.) ‡

— Executive order, Arizona [temporarily withdrawing, until Mar. 5, 1925, certain described lands in Arizona, in aid of pending legislation authorizing Phoenix, Ariz., to purchase said land for public park purposes]. Apr. 23, 1924. 1 p. f° (No. 3998.) ‡

*Arlington Memorial Bridge.* message transmitting report of Arlington Memorial Bridge Commission on project to construct memorial bridge across the Potomac from vicinity of Lincoln Memorial to Arlington estate. Apr. 21, calendar day Apr. 23, 1924. 1 p. (S. doc. 93, 68th Cong. 1st sess.) [Letter of transmittal only.] \* Paper, 5c.

*Blackburn, James W.* Executive order [rescinding Executive order dated Apr. 3, 1924, designating Lucius Meriwether Smith to be special judge for Canal Zone during absence of John D. Wallingford, district judge, and directing that James W. Blackburn be special judge of Canal Zone during absence of Judge Wallingford]. May 7, 1924. 1 p. f° (No. 4006.) ‡

*Chaplains.* Executive order [amending civil service rules relating to classified positions excepted from examination so as to permit chaplains in entire classified service to be excepted from examination, whereas only chaplains in United States penitentiaries or prisons under Justice Department were heretofore excepted]. May 7, 1924. 1 p. f° (No. 4005.) ‡

*Civil service.* Executive order [amending civil service rules relating to transfer so as to permit retransfer under certain conditions of persons who left classified service to enter service of State, county, municipality, or foreign government]. May 2, 1924. 1 p. f° (No. 4004.) ‡

*Coast Guard.* Executive order [authorizing Secretary of Treasury to cause to be prescribed such examinations as he may deem necessary governing original temporary appointments in commissioned grades in Coast Guard, and suitable regulations governing original temporary appointments of warrant officers or enlisted men of permanent Coast Guard and governing appointment of chief warrant officers]. Apr. 23, 1924. 1 p. f° (No. 3997.) ‡

- Colorado.* Executive order [withdrawing certain described public lands in Colorado from settlement, etc., pending resurvey, such withdrawal to remain in effect until resurvey is accepted and approved plat is officially filed in local land office]. Apr. 30, 1924. 1 p. f° (No. 4000.) ‡
- Craters of the Moon National Monument, Idaho.* proclamation. May 2, 1924. 1 p. map, f° (No. 1694.) †
- Cuba.* Exportation of arms or munitions of war to Cuba unlawful, proclamation. May 2, 1924. 1 p. f° (No. 1693.) †
- Florida.* Executive order [temporarily withdrawing certain described lands in Florida, from settlement, etc., in aid of pending legislation embodied in H. R. 8522, granting to certain claimants preference right to purchase unappropriated public lands]. May 22, 1924. 1 p. f° (No. 4014.) ‡
- Government officials and employees.* Executive order [further amending Executive order of Feb. 14, 1912, permitting employees in Executive civil service permanently residing in certain incorporated municipalities adjacent to District of Columbia to become candidates for or to hold municipal office therein, so as to include Berwyn Heights, Md., among those named in order]. May 19, 1924. 1 p. f° (No. 4013.) ‡
- Honduras.* Exportation of arms or munitions of war to Honduras unlawful except with consent of Secretary of State, proclamation. May 15, 1924. 1 p. f° (No. 1697.) †
- Hopkins, John J.* Executive order [giving John J. Hopkins, parole officer at McNeil Island Penitentiary, Wash., classified status]. May 2, 1924. 1 p. f° (No. 4003.) ‡
- Labor Department.* Executive order [authorizing Theodore G. Risley, solicitor for Department of Labor, to perform duties of Secretary of Labor during absence of Secretary of Labor, assistant Secretary of Labor, and 2d assistant Secretary of Labor]. Apr. 28, 1924. 1 p. f° (No. 3999A.) ‡
- Laufer, August F.* Executive order [authorizing reinstatement of August F. Laufer, formerly printer and proof-reader in Government Printing Office, to appropriate position in any other Government Department or independent establishment]. May 10, 1924. 1 p. f° (No. 4009.) ‡
- Mahoney, Mrs. Agnes E.* Executive order [authorizing reinstatement of Mrs. Agnes E. Mahoney in suitable vacancy in Agriculture Department]. Apr. 30, 1924. 1 p. f° (No. 4002.) ‡
- Pensions and increase of pensions to soldiers and sailors of Civil War, etc., message returning, without approval, bill (S. 5), granting pensions and increase of pensions to soldiers and sailors of Civil and Mexican wars and to widows, former widows, minor children, and helpless children of said soldiers and sailors, and to widows of War of 1812, and to Indian war veterans and widows, and to Spanish War soldiers, and certain maimed soldiers.* Apr. 24, calendar day May 3, 1924. 5 p. (S. doc. 103, 68th Cong. 1st sess.) \* Paper. 5c. 24-26522
- Scotts Bluff National Monument.* Executive order, Scotts Bluff National Monument, Nebr. [modifying proclamation of Dec. 12, 1919, reserving certain number of acres in Scotts Bluff County, Nebr., as Scotts Bluff National Monument, so as to eliminate certain described land from said national monument]. May 9, 1924. 1 p. f° (No. 4008.) ‡
- Sodium nitrite.* Increasing rate of duty on sodium nitrite, proclamation [authorizing certain increase in duty on sodium nitrite, in order to equalize differences in costs of production in United States and Norway]. [May 6, 1924.] 2 p. f° ([No. 1696.]) †
- Soldiers' adjusted compensation.* message from President of United States returning, without approval, bill H. R. 7959, to provide adjusted compensation for veterans of World War. 1924. [1]+12 p. (H. doc. 281, 68th Cong. 1st sess.) \* Paper, 5c. 24-26463
- Teller, Harrison V.* Executive order [waiving that part of Executive order of May 10, 1921, which pertains to residence requirement of candidates for Presidential postmaster examinations, so as to permit examination papers of Harrison V. Teller, candidate for position of postmaster at Windsor, Colo., to be rated by Civil Service Commission]. May 14, 1924. 1 p. f° (No. 4011.) ‡



## RAILROAD ADMINISTRATION

- Alfalfa.* No. 114, in Supreme Court, Oct. term, 1923. James C. Davis, agent of the President and director general of railroads, *v.* Portland Seed Company, upon certiorari to circuit court of appeals for 9th circuit; [no. 123, same] *v.* A. J. Parrington, upon writ of error to circuit court of appeals for 9th circuit; petition by James C. Davis, agent of the President and director general of railroads, for further consideration. 1924. cover-title, 6 p. ‡
- Chicago and Alton Railroad.* In Court of Claims, no. D-301, United States and James C. Davis, director general of railroads, for benefit and in behalf of United States, *v.* Chicago & Alton Railroad Company and W. G. Bierd, receiver of Chicago & Alton Railroad; petition. [1924.] 56 p. ‡
- Coal.* Before Interstate Commerce Commission, no. 14710. Consolidated Coal Company of St. Louis *v.* director general et al.; exceptions on behalf of director general to proposed report of examiner. 1924. cover-title, 7 p. ‡
- Cotton-seed.* Nos. 2245, 2246, in circuit court of appeals, 4th circuit, James C. Davis, Federal agent for claims due in operation of Atlantic Coast Line Railway Company, *v.* E. H. Pringle, as trustee in bankruptcy of estate of Charles F. Boyd Company, Inc., bankrupt; James C. Davis, Federal agent for claims due in operation of Seaboard Air Line Railway Company *v.* [same], appeal from district court for eastern district of South Carolina, at Charleston, in bankruptcy; brief for appellant. 1924. cover-title, i+13 p. ‡
- Demurrage.* Before Interstate Commerce Commission, no. 12725. United States Steel Products Company *v.* director general of railroads, as agent; petition of director general for further consideration. 1924. cover-title, 6 p. ‡
- Flour.* Before Interstate Commerce Commission, no. 14503. Larabee Flour Mills Corporation *v.* director general; exceptions on part of director general to report proposed by examiner. 1924. cover-title, 13 p. ‡
- Kangaroo skin.* Before Interstate Commerce Commission, no. 13012. American Trading Company *v.* director general, as agent; exceptions on part of director general to report proposed by examiner. 1924. cover-title, 12 p. ‡
- Leather, Imitation.* Before Interstate Commerce Commission, no. 14889. Chevrolet Motor Company of California *v.* director general, as agent, Atchison, Topeka & Santa Fe Railway Company et al.; exceptions on part of director general to report proposed by examiner. 1924. cover-title, 9 p. ‡
- Limitations (law).* No. 819, in Supreme Court, Oct. term, 1923. Jas. C. Davis, director general of railroads, as agent of United States, *v.* Corona Coal Company, certiorari to court of appeal for parish of Orleans, La.; original brief on behalf of plaintiff in error. 1924. cover-title, i+13 p. ‡
- Wheat.* Before Interstate Commerce Commission, no. 14588. Royal Milling Company *v.* director general; answer on part of director general to complainant's exceptions to report proposed by examiner. 1924. cover-title, 4 p. ‡
- Wood-pulp.* Before Interstate Commerce Commission, no. 15289. Crown Wilamette Paper Company *v.* director general et al.; brief for director general. [1924.] cover-title, 12 p. ‡

## RAILROAD LABOR BOARD

*Decisions.* Decision 2374; Apr. 14, 1924. Chicago, Ill. Curtis-Johnson Printing Co. [Apr. 23, 1924]. 12 p. [Usually the decisions of the Railroad Labor Board are mimeographed and are not entered in this catalogue.] †

— Interpretation 1 to Decision 757 and Interpretation 1 to Decision 2025 (dockets 2110 [et al.]); Apr. 15, 1924. Chicago, Ill. Curtis-Johnson Printing Co. [Apr. 23, 1924]. 4 p. †

## SHIPPING BOARD

*Government officials.* Appearance of ex-government officials before Shipping Board or Emergency Fleet Corporation, letter transmitting, in response to resolution, information relative to appearance of ex-Cabinet officials and ex-Members of House of Representatives as agents or attorneys for claimants against Board or Emergency Fleet Corporation. Apr. 24, calendar day Apr. 29, 1924. 41 p. (S. doc. 101, 68th Cong. 1st sess.) \*Paper, 5c.

## SHIPPING BOARD EMERGENCY FLEET CORPORATION

*Collisions at sea.* Instructions to managers, charterers, and masters on reporting collision or salvage; revised to June 1, 1922. [Reprint 1924.] [1]+14 p. 12° ‡

*Ships.* Schedule of sailings of Shipping Board vessels in general cargo, passenger & mail services, 1st of May to middle of June, 1924; issued by Traffic Department. [1924.] cover-title, ii+15 p. il. [Monthly. Text on p. 2-4 of cover.] †

23-26331

## SMITHSONIAN INSTITUTION

## NATIONAL MUSEUM

NOTE.—The publications of the National Museum comprise an annual report and three scientific series, viz., Proceedings, Bulletins, and Contributions from national herbarium. The editions are distributed to established lists of libraries, scientific institutions, and specialists, any surplus copies being supplied on application. The volumes of Proceedings are made up of technical papers based on the Museum collections in biology, geology, and anthropology, and of each of these papers a small edition, in pamphlet form, is issued in advance of the volume, for prompt distribution to specialists. No sets of any of these series can now be furnished.

*Asters.* New American Asteraceae; by S. F. Blake. 1924. xi+587-661 p. il. 10 p. of pl. (Contributions from national herbarium, v. 22, pt. S.) \*Paper, 20c. Agr 24-448

*Barnacles.* Miocene and Pleistocene Cirripedia from Haiti; by Henry A. Pilsbry. 1924. cover-title, 3 p. 1 pl. [From Proceedings, v. 65; no. 2515.] †

*Cephalopods.* New nautiloid cephalopod, *Eutrephoceras sloani*, from Eocene of South Carolina; by John B. Reeside, jr. 1924. cover-title, 4 p. il. 3 p. of pl. [From Proceedings, v. 65; no. 2518.] †

*Clusiidae.* Revision of 2-winged flies of family Clusiidae [with bibliography]; by A. L. Melander and Naomi George Argo. 1924. cover-title, 54 p. 4 p. of pl. [From Proceedings, v. 64; no. 2501.] †

*Crinoids.* Tertiary crinoid from West Indies; by Frank Springer. 1924. cover-title, 8 p. 1 pl. [From Proceedings, v. 65; no. 2516.] †

*Entomostraca.* Notes on Entomostraca from Colorado, Shantz collections from Pikes Peak region; by G. S. Dodds. 1924. cover-title, 7 p. il. [From Proceedings, v. 65; no. 2531.] †

*Foraminifera* of Atlantic Ocean: pt. 5, Chilostomellidae and Globigerinidae; by Joseph Augustine Cushman. 1924. v+55 p. 8 p. of pl. (Bulletin 104 [pt. 5].) \*Paper, 15c. 18-26668

*Ichneumon-flies.* On genera of ichneumon-flies of tribe Paniscini Ashmead, with descriptions and discussion of related genera and species; by R. A. Cushman. 1924. cover-title, 48 p. il. [From Proceedings, v. 64; no. 2510.] †

*Mammals.* List of North American recent mammals, 1923, by Gerrit S. Miller, jr.: [with Guide to type localities, by Arthur J. Poole]. 1924. xvi+673 p. (Bulletin 128.) \*Paper, 85c. 24-26445

*Needle-grass.* North American species of *Aristida*; by A. S. Hitchcock. 1924. viii+517-586 p. (Contributions from national herbarium, v. 22, pt. 7.) \*Paper, 10c. Agr 24-447

*Plants.* Economic fruit-bearing plants of Ecuador; by Wilson Popenoe. 1924. ix+101-134 p. 16 p. of pl. (Contributions from national herbarium, v. 24, pt. 5.) \*Paper, 15c. Agr 24-449

*Termites.* Descriptions of new species and hitherto unknown castes of termites from America and Hawaii; by Thomas E. Snyder. 1924. cover-title, 40 p. 5 p. of pl. [From Proceedings, v. 64; no. 2496.] †

## STATE DEPARTMENT

- Arbitration.* Agreement between United States and Japan, arbitration, further extending duration of convention of May 5, 1908; signed Washington, Aug. 23, 1923, proclaimed Apr. 26, 1924. 1924. [1]+3 p. (Treaty series 683.) †  
24—26481
- [*Circular*] 924; May 7, 1924. 1924. 1 p. [General instruction circular to consular officers.] ‡
- Claim for death of Juan Sariano* [Soriano], report respecting claim for death of Juan Sariano [Soriano], subject of Dominican Republic, and recommending authorization of appropriation for its payment. Apr. 24, calendar day May 1, 1924. 3 p. (S. doc. 102, 68th Cong. 1st sess.) \* Paper, 5c.
- Consuls.* [Regulations governing consular service of United States, annotated to Dec. 31, 1922; reprint, with corrections, of pages containing Paragraphs 502-506½.] Apr. 1924. p. 3 and 4 [of Article 25]. ‡
- Diplomatic and consular service of United States*; corrected to Apr. 1, 1924. 1924. 67 p. ‡  
10—16369
- Diplomatic list*, May, 1924. [1924.] cover-title, i+36 p. 24° [Monthly.] ‡  
10—16292
- Liquors.* Convention between United States and Great Britain, prevention of smuggling of intoxicating liquors; signed Washington, Jan. 23, 1924, proclaimed May 22, 1924. 1924. [1]+3 p. (Treaty series 685.) †  
24—26523
- Naturalization.* Treaty between United States and Bulgaria, naturalization; signed Sofia, Nov. 23, 1923, proclaimed May 6, 1924. 1924. [1]+3 p. (Treaty series 684.) †  
24—26482
- Oil concessions in foreign countries*, in response to resolution, report of Secretary of State relative to diplomatic correspondence in connection with securing oil concessions for American citizens between this Government and Governments of certain foreign countries regarding oil concessions in those countries. Apr. 22, calendar day Apr. 23, 1924. 122 p. (S. doc. 97, 68th Cong. 1st sess.) \* Paper, 10c.  
24—26524
- Register of Department of State*, Jan. 1, 1924. 1924. v+326 p. \* Paper, 60c.  
9—22072
- Seville, International Exposition, 1927.* International Exposition at Seville, Spain, report relative to participation by United States in international exposition of arts, sciences, history, industries, commerce, and resources of Spain, Portugal, and republics of America, beginning at Seville, Spain, Apr. 17, 1927. May 5, calendar day May 7, 1924. 6 p. (S. doc. 106, 68th Cong. 1st sess.) \* Paper, 5c.
- Swains Island.* Status of Swains Island, report from Secretary of State regarding status of Swains Island, recommending that it be placed under jurisdiction of Government established in American Samoa. May 20, calendar day May 23, 1924. 4 p. (S. doc. 117, 68th Cong. 1st sess.) \* Paper, 5c.

## SUPREME COURT

- Cases.* Docket [of cases pending in Supreme Court], Oct. term, 1923. [1924.] p. 301-310, 4° [Issued in loose-leaf form.] ‡
- Fidelity and Deposit Company of Maryland.* Transcript of record, Oct. term, 1923, no. 938, *United States vs. Fidelity & Deposit Company of Maryland*, appeal from Court of Claims. [1924.] cover-title, i+7 p. ‡
- [*Journal*] May 1-26, 1924; [slips] 99-104. [1924.] leaves 254-282. ‡
- Official reports of Supreme Court*, v. 263 U. S. no. 4; Ernest Knaebel, reporter. Preliminary print. 1924. cover-title. [1]+537-730 p. 12° [Cases adjudged in Supreme Court at Oct. term, 1923 (opinions of Jan. 7, in part, -Jan. 28, 1924). Text on p. 2 and 4 of cover. From United States reports, v. 263.] \* Paper, 25c. single copy, \$1.00 per vol. (4 nos. to a vol.); subscription price, \$3.00 for 12 nos.; foreign subscription, 5c. added for each pamphlet.
- Printing and binding*, Supreme Court, supplemental estimate of appropriation for Supreme Court, fiscal year 1924, for printing and binding. May 8, 1924. 2 p. (H. doc. 269, 68th Cong. 1st sess.) \* Paper, 5c.

## TREASURY DEPARTMENT

*Claims.* Judgments rendered by Court of Claims, list of judgments rendered by Court of Claims which have been submitted by Secretary of Treasury and require appropriation for their payment. May 22, 1924. 4 p. (H. doc. 301, 68th Cong. 1st sess.) \* Paper, 5c. 9—6546

— Laws and regulations governing recognition of attorneys, agents, and other persons representing claimants and others before Treasury Department and offices thereof. [1924.] 16 p. 4° (Department circular 230, with supplements 1-3; Chief Clerk.) [This circular supersedes Department circular 230, dated Feb. 15, 1921, and its several supplements.] †

— Same. Apr. 15, 1924. 1 p. 4° (3d supplement to Department circular 230 dated Aug. 15, 1923; Chief Clerk.) †

— Richard P. Moore, communication submitting claim of Richard P. Moore which has been adjusted and which requires appropriation for its payment. May 2, 1924. 2 p. (H. doc. 263, 68th Cong. 1st sess.) \* Paper, 5c.

*Finance.* Daily statement of Treasury compiled from latest proved reports from Treasury offices and depositaries. May 1-31, 1924. [1924.] Each 4 p. or 3 p. f° [Daily except Sundays and holidays.] † 15—3303

*Government securities.* Letter from Secretary of Treasury to President of United States with respect to report submitted to Attorney General, Jan. 15, 1924, by Charles B. Brewer, special assistant to Attorney General, regarding alleged duplications of public debt. Apr. 26, 1924. [1]+186 p. 4° † 24—26525

*Matthews, S. T.* Rev. S. T. Matthews, communication submitting claim of S. T. Matthews which has been adjusted and which requires appropriation for its payment. May 17, 1924. 2 p. (H. doc. 291, 68th Cong. 1st sess.) \* Paper, 5c.

*Public debt.* Statement of public debt of United States, Feb. 29, 1924. [1924.] [2] p. narrow f° [Monthly.] † 10—21268

*Treasury decisions* under customs, internal revenue, and other laws, including decisions of Board of General Appraisers and Court of Customs Appeals, v. 45, no. 18-22; May 1-29, 1924, 1924, various paging. [Weekly, Department decisions numbered 40131-210, general appraisers' decisions 8779-8807, abstracts 47170-306, internal revenue decisions 3585-94, and later Tariff Commission Notice 4.] \* Paper, 5c. single copy, \$1.00 a yr.; foreign subscription, \$2.00. 10—30490

## APPRAISERS

*Reappraisements* of merchandise by general appraisers [on Apr. 21-May 23, 1924]; May 2-29, 1924. [1924.] various paging. (Reappraisement circulars 3507-11.) [Weekly.] \* Paper, 5c. single copy, 50c. a yr.; foreign subscription, \$1.05. 13—2916

## BUDGET BUREAU

*Agricultural Economics Bureau.* Bureau of Agricultural Economics, supplemental estimate of appropriation for Department of Agriculture, fiscal year 1925, for general expenses, Bureau of Agricultural Economics (crop and live-stock estimates). May 19, 1924. 2 p. (H. doc. 295, 68th Cong. 1st sess.) \* Paper 5c.

*Census Bureau.* Collecting statistics, Bureau of Census, supplemental estimate of appropriation for Department of Commerce, fiscal year 1925, for collecting statistics, Bureau of Census. May 19, 1924. 2 p. (H. doc. 297, 68th Cong. 1st sess.) \* Paper, 5c.

*Chemistry Bureau.* General expenses, Bureau of Chemistry, supplemental estimate of appropriation for Department of Agriculture, fiscal year 1925, for purpose of enabling Secretary of Agriculture to carry into effect provisions of act of Mar. 3, 1923 [relating to naval stores]. May 26, 1924. 2 p. (H. doc. 323, 68th Cong. 1st sess.) \* Paper, 5c.

*Coconut palm scale.* Coconut scale control in Guam, supplemental estimate of appropriation for Department of Agriculture, fiscal year 1924, for control and eradication of coconut scale on island of Guam, to remain available until June 30, 1925. May 5, 1924. 2 p. (H. doc. 268, 68th Cong. 1st sess.) \* Paper, 5c.

- District of Columbia.* For bathing beach and bathhouse for colored population, Washington, D. C., supplemental estimate of appropriation for improvement and care of public buildings, District of Columbia, fiscal year 1924, for construction of bathing beach and bathhouse for colored population of Washington and care and maintenance of same, to remain available until June 30, 1925. May 26, 1924. 3 p. (H. doc. 325, 68th Cong. 1st sess.) \* Paper, 5c.
- Miscellaneous expenses, Supreme Court, District of Columbia [etc.], deficiency estimate of appropriation, fiscal year 1923, and supplemental estimates of appropriations, fiscal year 1924, for District of Columbia. May 14, 1924. 3 p. (H. doc. 279, 68th Cong. 1st sess.) \* Paper, 5c.
- Probation system, Supreme Court, District of Columbia, salaries and expenses, Court of Appeals, District of Columbia, supplemental estimates of appropriations, fiscal year 1925, required to provide for employees of field service of probation system, Supreme Court, District of Columbia, and for salaries and expenses, Court of Appeals, District of Columbia, comparable to those provided by classification act of 1923 for employees within District of Columbia. May 28, 1924. 2 p. (H. doc. 337, 68th Cong. 1st sess.) \* Paper, 5c.
- Recorder of deeds, supplemental estimate of appropriation for District of Columbia, fiscal year 1925, for rent of offices for recorder of deeds. Apr. 30, 1924. 2 p. (H. doc. 252, 68th Cong. 1st sess.) \* Paper, 5c.
- Rent Commission, District of Columbia, 1924-25, supplemental estimate of appropriation for District of Columbia, fiscal year 1924, to pay salaries and expenses for continuance of Rent Commission. May 23, 1924-May 22, 1925. May 22, 1924. 3 p. (H. doc. 300, 68th Cong. 1st sess.) \* Paper, 5c.
- Supplemental and deficiency estimates of appropriations for District of Columbia [fiscal year 1924, and prior fiscal years], together with certain proposed legislation. May 2, 1924. 12 p. (H. doc. 265, 68th Cong. 1st sess.) \* Paper, 5c.
- Foot-and-mouth disease.* Eradication of foot-and-mouth and other contagious diseases of animals, supplemental estimate of appropriation for Department of Agriculture, fiscal year 1924, to remain available until June 30, 1925, for eradication of foot-and-mouth and other contagious diseases of animals, \$3,500,000. May 28, 1924. 2 p. (H. doc. 339, 68th Cong. 1st sess.) \* Paper, 5c.
- Government officials and employees.* Estimates of appropriations for Government Departments, fiscal year 1925, supplemental estimates of appropriations, fiscal year 1925, required to provide for employees of field services of the several Departments and establishments at compensation rates comparable to those provided by classification act of 1923 for employees within District of Columbia. May 24, 1924. 12 p. (H. doc. 309, 68th Cong. 1st sess.) \* Paper, 5c.
- Hawaii.* Cooperative vocational education in agriculture, trades, and industries in Hawaii, supplemental estimate of appropriation for Federal Board for Vocational Education, fiscal year 1925, to carry out provisions of act for cooperative vocational education in agriculture, trades, and industries in Hawaii. May 16, 1924. 2 p. (H. doc. 284, 68th Cong. 1st sess.) \* Paper, 5c.
- Promotion of welfare and hygiene of maternity and infancy in Hawaii, supplemental estimate of appropriation for Department of Labor, fiscal year 1925, to carry into effect provisions of act relative to promotion of welfare and hygiene of maternity and infancy in Hawaii. May 16, 1924. 2 p. (H. doc. 283, 68th Cong. 1st sess.) \* Paper, 5c.
- Immigration Bureau.* Increasing appropriation to patrol Canadian and Mexican borders, draft of proposed legislation amending act making appropriations for Departments of State and Justice and for judiciary, and for Departments of Commerce and Labor, for personal services in District of Columbia, from not to exceed \$50,000 to not to exceed \$100,000. May 28, 1924. 2 p. (H. doc. 336, 68th Cong. 1st sess.) \* Paper, 5c.
- Inter-American Electrical Communications Committee.* Meeting of Inter-American Committee on Electrical Communications, supplemental estimate of appropriation for Department of State, fiscal year 1924, to defray cost of representation of United States at meeting of Inter-American Committee on Electrical Communications to be held in Mexico City, Mexico, beginning May 27, 1924. May 2, 1924. 2 p. (H. doc. 264, 68th Cong. 1st sess.) \* Paper, 5c.

- Interior Department.* Estimates of appropriations for Department of Interior, 1924 and 1925, deficiency estimates of appropriations for Department of Interior, 1923 and prior fiscal years, and supplemental estimates of appropriations, fiscal years 1924 and 1925. May 24, 1924. 7 p. (H. doc. 305, 68th Cong. 1st sess.) \* Paper, 5c.
- Interstate Commerce Commission.* Valuation of property of carriers, supplemental estimate of appropriation for Interstate Commerce Commission, fiscal year 1925, for valuation of property of carriers. May 21, 1924. 3 p. (H. doc. 299, 68th Cong. 1st sess.) \* Paper, 5c.
- Justice Department.* Deficiency and supplemental estimates of appropriations for Department of Justice to June 30, 1924, deficiency estimates of appropriations, fiscal year 1923 and prior years, and supplemental estimates of appropriations, fiscal year 1924. May 16, 1924. 6 p. (H. doc. 285, 68th Cong. 1st sess.) \* Paper, 5c.
- Investigations in connection with war transactions, supplemental estimate of appropriation for Department of Justice, fiscal year 1924, for additional funds in connection with court appropriations and to provide supplemental amount sufficient to continue investigations in connection with war transactions. May 1, 1924. 3 p. (H. doc. 253, 68th Cong. 1st sess.) \* Paper, 5c.
- Lease of court room in New York City and appropriations for Department of Justice, deficiency estimates of appropriations, fiscal year 1923, and supplemental estimates of appropriations, fiscal year 1924, for Department of Justice, also draft of proposed legislation affecting appropriation for 1925, to authorize lease of court rooms in New York City for period of 5 years. May 2, 1924. 4 p. (H. doc. 257, 68th Cong. 1st sess.) \* Paper, 5c.
- Mexican Claims Commissions.* General and Special Claims Commissions, United States and Mexico, supplemental estimate of appropriation for Department of State, fiscal year 1925, for General and Special Claims Commissions, United States and Mexico. May 9, 1924. 3 p. (H. doc. 270, 68th Cong. 1st sess.) \* Paper, 5c.
- Naval Observatory.* supplemental estimate of appropriation for Navy Department, fiscal year 1924, to complete purchase of land lying within Naval Observatory Circle. May 5, 1924. 2 p. (H. doc. 266, 68th Cong. 1st sess.) \* Paper, 5c.
- Navy Department.* Pay, miscellaneous, 1921, Navy Department, refund to Panama Railroad Co., 1924, also drafts of proposed legislation, deficiency estimate of appropriation, fiscal year 1921, and supplemental estimate of appropriation, fiscal year 1924, for Navy Department, also drafts of proposed legislation affecting certain existing appropriations. May 14, 1924. 4 p. (H. doc. 277, 68th Cong. 1st sess.) \* Paper, 5c.
- Nisqually Reservation.* Reimbursement to Nisqually Indians, Washington, supplemental estimate of appropriation for Department of Interior, fiscal year 1924, to compensate certain Nisqually Indians, of Washington, for lands and improvements given up for use by War Department. May 27, 1924. 2 p. (H. doc. 335, 68th Cong. 1st sess.) \* Paper, 5c.
- Post Office Department.* Deficiency and supplemental estimates of appropriation for Post Office Department, deficiency estimates of appropriations for Post Office Department, fiscal year 1923 and prior fiscal years, and supplemental estimates of appropriations, fiscal year 1924. May 10, 1924. 7 p. (H. doc. 271, 68th Cong. 1st sess.) \* Paper, 5c.
- Public moneys.* Contingent expenses, public moneys, supplemental estimate of appropriation for Treasury Department, fiscal year 1924, for expenses in connection with handling of public moneys. May 24, 1924. 2 p. (H. doc. 307, 68th Cong. 1st sess.) \* Paper, 5c.
- Reclamation Service.* supplemental estimates of appropriations for Department of Interior, pertaining to Reclamation Service, fiscal year 1925. May 21, 1924. 5 p. (H. doc. 298, 68th Cong. 1st sess.) \* Paper, 5c.
- State Department.* Appropriations for Department of State, 1924 and 1925, supplemental estimates of appropriations for Department of State, fiscal year 1924 and fiscal year 1925, also draft of proposed legislation making appropriation for embassy building in London, England, available until June 30, 1925. May 29, 1924. 5 p. (H. doc. 340, 68th Cong. 1st sess.) \* Paper, 5c.

*State, War, and Navy Department Building Office.* Elevator repair, State, War, and Navy Department Building, supplemental estimate of appropriation for Office of Superintendent State, War, and Navy Building, fiscal year 1924, and to remain available until June 30, 1925, for rebuilding elevators. May 12, 1924. 2 p. (H. doc. 272, 68th Cong. 1st sess.) \* Paper, 5c.

*Story, Fort.* For construction of road at Fort Story (Va.) military reservation, supplemental estimate of appropriation for War Department, fiscal year 1924, for construction of road at Fort Story, Va., to remain available until June 30, 1925, and draft of proposed legislation to make appropriation for fire control, Panama Canal, available until June 30, 1925. May 5, 1924. 3 p. (H. doc. 267, 68th Cong. 1st sess.) \* Paper, 5c.

*Treasury Department.* Appropriations for Treasury Department, 1924 and 1925, supplemental estimates of appropriations for Treasury Department, fiscal year 1924 and fiscal year 1925, also proposed authorization to use an existing appropriation. May 17, 1924. 6 p. (H. doc. 292, 68th Cong. 1st sess.) \* Paper, 5c.

*Veterans' Bureau.* Vocational rehabilitation, deficiency estimate of appropriation for Veterans' Bureau, vocational rehabilitation, fiscal year 1923. May 14, 1924. 2 p. (H. doc. 280, 68th Cong. 1st sess.) \* Paper, 5c.

*War Department.* Two drafts of proposed legislation affecting appropriations in War Department. May 26, 1924. 3 p. (H. doc. 324, 68th Cong. 1st sess.) \* Paper, 5c.

*War-ships.* Scrapping of naval vessels, supplemental estimate of appropriation for Navy Department, fiscal year 1924, to remain available until 1925, for scrapping of naval vessels. May 16, 1924. 3 p. (H. doc. 290, 68th Cong. 1st sess.) \* Paper, 5c.

*World War adjusted compensation act.* Administrative expenses, World War adjusted compensation act, Navy Department, supplemental estimate of appropriation for Navy Department, fiscal year 1925, for purpose of enabling Secretary of Navy to perform duties required of him by World War adjusted compensation act. May 24, 1924. 3 p. (H. doc. 310, 68th Cong. 1st sess.) \* Paper, 5c.

— Administrative expenses, World War adjusted compensation act, Veterans' Bureau, 1924, supplemental estimates of appropriations for Veterans' Bureau, fiscal years 1924 and 1925, to defray cost of adjusted compensation for veterans of World War. May 26, 1924. 3 p. (H. doc. 318, 68th Cong. 1st sess.) \* Paper, 5c.

— Administrative expenses, World War adjusted compensation act, War Department, supplemental estimate of appropriation for War Department, fiscal year 1924, to remain available until June 30, 1925, for purpose of enabling Secretary of War to perform duties required of him by World War adjusted compensation act. May 24, 1924. 3 p. (H. doc. 311, 68th Cong. 1st sess.) \* Paper, 5c.

— Salaries, General Accounting Office, 1925, supplemental estimate of appropriation for General Accounting Office, fiscal year 1925, for purpose of enabling comptroller general to meet additional work which will devolve upon him by reason of World War adjusted compensation act. May 27, 1924. 2 p. (H. doc. 334, 68th Cong. 1st sess.) \* Paper, 5c.

#### COAST GUARD

*Circular letter* 11-14; Apr. 22-24, 1924. [1924.] various paging. ‡

*Icc.* International ice observation and ice patrol service in north Atlantic Ocean, season of 1923. 1924. iii+166 p. il. 2 pl. 6 p. of pl. 13 maps. (Bulletin 11.) \* Paper, 40c.

*Officers.* Information relative to temporary appointment as commissioned officer in Coast Guard. [1924.] 5 p. †

#### COMPTROLLER OF CURRENCY

*National banks.* Abstract of reports of condition of national banks. Mar. 31, 1924; no. 143. [1924.] 13 p. f° †

— Monthly statement of capital stock of national banks, national bank notes, and Federal reserve bank notes outstanding, bonds on deposit, etc. [May 1, 1924]. May 1, 1924. 1 p. f° †

## GENERAL SUPPLY COMMITTEE

*Government supplies.* Contract for supplies listed in General schedule of supplies [fiscal year 1925]. [1924.] [2] leaves. 4° [Blank form.] †

## GOVERNMENT ACTUARY

*Bonds of United States.* Market prices and investment values of outstanding bonds and notes [of United States, Apr. 1924]. May 1, 1924. 7 p. 4° (Form A.) [Monthly.] †

## INTERNAL REVENUE BUREAU

*Internal revenue bulletin*, v. 3, no. 18-21; May 5-26, 1924. 1924. various paging. [Weekly.] \* Paper, 5c. single copy (for subscription price see note below). 22-26051

NOTE.—The Internal revenue bulletin service for 1924 will consist of weekly bulletins, quarterly digests, and semiannual cumulative bulletins. The weekly bulletins will contain the rulings to be made public and all internal revenue Treasury decisions. The quarterly digests, with the exception of the one to be published at the end of 1924, will contain digests of the rulings previously published in the weekly bulletins for 1924. The last digest for 1924 will also contain digests of the rulings published during 1922 and 1923. The semiannual cumulative bulletins will contain all new rulings published during the previous 6 months. The complete bulletin service may be obtained, on a subscription basis, from the Superintendent of Documents, Government Printing Office, Washington, D. C., for \$2.00 a yr.; foreign subscription, \$2.75.

*Liquors.* Statistics concerning intoxicating liquors, May, 1924. 1924. v+33 p. (Prohibition Unit.) \* Paper, 5c. 24-26447

## LOANS AND CURRENCY DIVISION

*Bonds of United States.* Caveat list of United States registered bonds and notes, May 1, 1924. [1924.] 56 p. f° [Monthly.] †

*Money.* Circulation statement of United States money, Apr. 1, 1924. [1924.] 1 p. oblong 8° [Monthly.] † 10-21267

— Same, May 1, 1924. [1924.] 1 p. oblong 8° [Monthly.] †

## PUBLIC HEALTH SERVICE

*Botulism.* Outbreaks of botulism at Albany, Oreg., and Sterling, Colo., Feb. 1924; [articles] by Frederick D. Stricker and J. C. Geiger. 1924. 11 p. (Reprint 911.) [From Public health reports, Apr. 4, 1924.] \* Paper, 5c. 24-26526

*Diphtheria* immunization [with list of references]. Revised edition, 1924. 1924. [1]+5 p. (Reprint 698.) [Original article from Public health reports, Oct. 7, 1921.] \* Paper, 5c. 24-26527

*Malta fever*, cattle suggested as possible source of infection, following serological study of human serums [with list of references]; by Alice C. Evans. 1924. [1]+18 p. (Reprint 906.) [From Public health reports, Mar. 14, 1924.] \* Paper, 5c. 24-26483

*Mosquitos.* Effect of *Chara robbinsii* on mosquito larvae [with list of references]; by M. A. Barber. 1924. [1]+5 p. (Reprint 910.) [From Public health reports, Mar. 28, 1924.] \* Paper, 5c. 24-26528

*Ncoarsphenamine.* Method for estimation of total sulphur in ncoarsphenamine and sulpharsphenamine; by Elias Elvove. 1924. [1]+5 p. (Reprint 913.) [From Public health reports, Apr. 11, 1924.] \* Paper, 5c. 24-26529

*Nutrition.* New Baldwin-Wood weight-height-age tables as index of nutrition, application of Baldwin-Wood standard of nutrition to 506 native white children without physical defects and with good or excellent nutrition as judged from clinical evidence; by Taliaferro Clark, Edgar Sydenstricker, and Selwyn D. Collins. 1924. [1]+8 p. (Reprint 907.) [From Public health reports, Mar. 14, 1924.] \* Paper, 5c. 24-26530

*Public health reports*, v. 39, no. 18-22; May 2-30, 1924. 1924. [xx]+923-1357 p. il. 2 p. of pl. [Weekly.] \* Paper, 5c. single copy, \$1.50 a yr.; foreign subscription, \$2.75. 6-25167



**Public health reports—Continued.**

**SPECIAL ARTICLES.**—No. 18. Relative efficiency of methods of sterilization of milk bottles at pasteurization plants in Minnesota; by H. A. Whittaker, R. W. Archibald, and L. Shere.—Immigrants' hostel at Eastleigh, England.—Notifiable diseases, prevalence during 1922 in cities of 10,000 to 100,000 population.—No. 19. Tularemia: 11. Tularemia infection in ticks of species *Dermacentor andersoni* Stiles in Bitterroot Valley, Mont.; by R. R. Parker, R. R. Spencer, and Edward Francis.—Report of case of *Dibothriocephalus latus* (*Diphyllobothrium latum*); by T. B. H. Anderson.—School medical inspection in Hagerstown and Washington County, Md.; by C. V. Akin.—No. 20. Epidemiological principles affecting distribution of malaria in southern United States [with list of references]; by Kenneth F. Maxcy.—Extent of rural health service in United States, 1920-24; by L. L. Lumsden.—Whole time county health officers, 1924 [directory].—How Connecticut Department of Health tests clinical thermometers.—No. 21. Prevalence and trend of drug addiction in United States and factors influencing it [with list of references]; by Lawrence Kolb and A. G. DuMez.—Sins of the father [by John Norman Cruickshank]; abstract by Tallaferro Clark.—Reports of Health Section of League of Nations.—Summary of provisional birth and mortality figures, 1923.—No. 22. Some experiments on antigenic principles of ragweed pollen extract (*Ambrosia elatior* and *Ambrosia trifida*) [with list of references]; by W. T. Harrison and Charles Armstrong.—Health by radio.—Some publications suitable for general distribution [issued by Public Health Service].

**NOTE.**—This publication is distributed gratuitously to State and municipal health officers, etc., by the Surgeon General of the Public Health Service, Treasury Department. Others desiring these reports may obtain them from the Superintendent of Documents, Washington, D. C., at the prices stated above.

**Summer schools.** The 1924 public health summer schools to be held at Columbia University, University of California, University of Iowa, University of Michigan, in cooperation with Public Health Service, 1924. cover-title, xiii+128 p. [Final general announcement.] \* Paper, 15c. 24—26446

**Workmen's compensation acts** in United States, medical aspect, review [of Research report 61, of National Industrial Conference Board]; by E. C. Ernst, 1924. [1]+5 p. (Reprint 909.) [From Public health reports, Mar. 21, 1924.] \* Paper, 5c. 24—26484

VENEREAL DISEASES DIVISION

**Veneral disease information.** issued by Public Health Service for use in its cooperative work with State health departments, v. 5, no. 4; Apr. 20, 1924. 1924. ii+163-222 p. [Monthly.] \* Paper, 5c. single copy, 50c. a yr.; foreign subscription, 75c. 23—26719

**SPECIAL ARTICLES.**—Diagnostic signs of congenital syphilis [with bibliography]; by B. Bickel.—Study of attitude of group of male negroes toward venereal diseases.

**Veneral diseases.** Dividends from venereal disease control. [1924.] 16 p. 16" ([V. D. 70.]) † 24—26531

— Venereal disease menace, exhibit for adults; prepared by Public Health Service for use in its cooperative work with State departments of health; [posters] 1+1-50. [1924.] Each 12X9 in. [This set of posters consists of a title poster and 50 numbered posters.] \* \$1.00 per set.

Title poster and 4 introductory posters: [posters] 1 and 1-4.  
[pt. 1. Nature of venereal diseases; [posters] 5-12.  
[pt. 2. Effects of venereal diseases; [posters] 13-21.  
[pt. 3. Prevalence of venereal diseases; [posters] 22-25.  
[pt. 4. Control of venereal diseases; [posters] 26-46.  
[pt. 5.] The aims; [posters] 47-50.

TREASURER OF UNITED STATES

**Paper money.** Monthly statement, paper currency of each denomination outstanding Mar. 31, 1924. Apr. 1 [1924]. 1 p. oblong 24" †

**VETERANS' BUREAU**

**Claims.** Seven claims adjusted by director of Veterans' Bureau, communication from director of Veterans' Bureau submitting estimate of appropriation to pay 7 claims for damages to or loss of privately owned property, which he has adjusted and which require appropriation for their payment. May 26, 1924. 4 p. (H. doc. 319, 68th Cong. 1st sess.) \* Paper, 5c.

**Opinions.** Digests of legal opinions relating to Veterans' Bureau, including opinions of general counsel of Veterans' Bureau, comptroller general, and Attorney General, Dec. 1923; no. 4. 1924. viii+32 p. [Monthly.] \* Paper, 5c. 24—26146

— Same, Jan. 1924; no. 5. 1924. viii+33 p. [Monthly.] \* Paper, 5c.

**Regulations.** Veterans' Bureau [1923], supplement 3; Mar. 31, 1924. 1924. iv+9 p. ‡

## WAR DEPARTMENT

*Army regulations.* †

NOTE.—The Army regulations are issued in pamphlet form for insertion in loose-leaf binders. The names of such of the more important administrative subjects as may seem appropriate, arranged in proper sequence, are numbered in a single series, and each name so numbered constitutes the title and number of a pamphlet containing certain administrative regulations pertaining thereto. Where more than one pamphlet is required for the administrative regulations pertaining to any such title, additional pamphlets will be issued in a separate sub-series.

- 20-20. Inspector General's Department: Special and miscellaneous inspections, Changes 1; May 1, 1924. 1924. 1 p.
- 20-35. Same: Inspection of property for condemnation, Changes 1; Apr. 10, 1924. 1924. 1 p.
- 30-455. Quartermaster Corps: Branding and registration of public animals; Apr. 2, 1924. [1924.] 2 p.
- 35-2385. Finance Department: Additional compensation for enlisted men of Philippine Scouts for special qualification in use of arms; Mar. 15, 1924. 1924. 1 p.
- 40-1070. Medical Department: Clinical records and indexes, Changes 1; Apr. 9, 1924. 1924. 1 p.
- 40-1080. Same: Current statistical reports, tables, and charts; Jan. 29, 1924. [1924.] 20 p.
- 90-30. Coast Artillery Corps: Coast artillery districts; Dec. 15, 1922. [1923.] 2 p. [Supersedes AR 90-30, Mar. 2, 1922.]
- 90-40. Same: Coast defense command, Changes 2; Mar. 7, 1924. 1924. 1 p. [Supersedes AR 90-40, Changes 1, Nov. 15, 1922.]
- 95-10. Air Service: Air Service troops; Apr. 16, 1924. [1924.] 2 p. [Supersedes AR 95-10, Apr. 20, 1923.]
- 170-10. Corps areas, departments, and District of Washington; May 1, 1924. [1924.] 9 p.
- 260-10. Flags, colors, standards, and guidons: Description and use, Changes 1; Apr. 1, 1924. 1924. 1 p.
- 345-800. Military records: Reports of changes, reports of casualties, and memoranda of transmittal, Changes 3; Mar. 21, 1924. [1924.] 3 p. [Supersedes AR 345-800, Changes 1 and 2, Mar. 7 and Apr. 17, 1923.]
- 350-105. Military education: General and special service schools, designations, locations, and organizations; May 1, 1924. [1924.] 2 p. [Supersedes AR 350-105, Nov. 8, 1922.]
- 615-5. Enlisted men: Appointment and reduction of noncommissioned officers and privates, 1st class, except in Medical Department, Changes 1; Apr. 25, 1924. 1924. 1 p.
- 615-20. Same: Rating and disrating of specialists, Medical Department, Medical, Dental, and Veterinary services; Nov. 30, 1923. [1924.] 19 p.
- 850-5. Marking of clothing, equipment, animals, vehicles, and property, Changes 1; Apr. 2, 1924. 1924. 1 p.

*Claims.* Seven claims adjusted by Secretary of War, 2 communications submitting claims for damages to or loss of privately owned property of 7 claimants which have been adjusted and which require appropriation for their payment. May 2, 1924. 4 p. (H. doc. 259, 68th Cong. 1st sess.) \* Paper, 5c.

*Government officials.* Practice of ex-officials before War Department, in response to resolution, information relative to appearance of ex-Senators and ex-Members of Cabinet who since Jan. 1, 1918, have appeared as attorneys or agents before War Department advocating claims against Government. Apr. 24, calendar day Apr. 28, 1924. 8 p. (S. doc. 90, 68th Cong. 1st sess.) \* Paper, 5c. 24-26532

*Mexico.* Shipment of arms to Mexico, letter submitting, in response to resolution concerning sale of arms and munitions to Government of Mexico, supplemental report containing remaining data not covered in letter of Mar. 31, 1924. 1924. ii+21 p. (S. doc. 104, 68th Cong. 1st sess.) \* Paper, 5c. 24-26465

*Muscle Shoals.* Lease of Muscle Shoals plant, proposal of Union Carbide Co., of New York, for lease of Government power and nitrate plants at Muscle Shoals and Sheffield, Ala. May 5, calendar day May 7, 1924. 12 p. (S. doc. 105, 68th Cong. 1st sess.) \* Paper, 5c. 24-26466

*Training regulations.*

NOTE.—The Training regulations are issued in pamphlet form for insertion in loose-leaf binders.

- 150-25. Marksmanship: Pistol, mounted, prepared under direction of chief of cavalry; Jan. 28, 1924. [1924.] 19 p. il. \* Paper, 5c.
- 420-70. Infantry: Drill, service company, infantry regiment, prepared under direction of chief of infantry; Jan. 28, 1924. [1924.] 11 p. il. \* Paper, 5c.
- 420-100. Same: Development of offensive combat, prepared under direction of chief of infantry; Mar. 21, 1924. [1924.] 19 p. il. \* Paper, 5c.
- 420-180. Same: Combat principles, service company, infantry regiment, prepared under direction of chief of infantry; Feb. 1, 1924. [1924.] 16 p. il. \* Paper, 5c.
- 425-75. Cavalry: Cavalry machine-gun troop, prepared under direction of chief of cavalry; Mar. 3, 1924. [1924.] 21 p. il. \* Paper, 5c.

*Training regulations*—Continued.

425-80. Same: Cavalry machine-gun squadron, prepared under direction of chief of cavalry; Mar. 3, 1924. [1924.] 14 p. il. \* Paper, 5c.

— Changes in Training regulations for 1923. Feb. 8, 1924. xx leaves, il. [Some of these leaves are printed as pages. Training regulations amended are 50-15, 50-20, 50-45, 50-65, 50-70, 135-5, 165-5, 190-5, 420-45, 420-50, 420-85, 430-85, and 435-310.] \* Paper, 5c.

NOTE.—The changes have been printed on one side only and of a size to permit of cutting and pasting each changed paragraph or subparagraph over the paragraph of the original.

## ADJUTANT GENERAL'S DEPARTMENT

*Army list and directory*, May 1, 1924. 1924. v+278 p. large 8° [Bimonthly.] \* Paper, 25c. single copy, \$1.25 a yr.; foreign subscription, \$1.85. 9—35106

*Bookkeeping*, students manual for all arms; prepared under direction of quartermaster general, Army, 1923. 1924. vi+162 p. (United States Army training manual 73.) \* Cloth, 30c.

*Citizenship*. Studies in citizenship for citizens military training camps. 1924. 44 p. (United States Army training manual 4.) \* Fabrikoid, 20c.

*U. S. Army recruiting news*, bulletin of recruiting information issued by direction of Adjutant General of Army, May 1 and 15, 1924. [Recruiting Publicity Bureau, Governors Island, N. Y., May 1 and 15, 1924.] Each 16 p. il. 4°  
† Recruiting Publicity Bureau, Governors Island, N. Y. War 22—1

## AIR SERVICE

*Aeronautical bulletins*. Aeronautical bulletin, no. 125-139, Route information series; Apr. 15, 1924. [1924.] various paging, 12° (Airways Section.) [No. 125 is errata to no. 67, 70, 85.] \* Paper, 5c. each. 23—26231

— Aeronautical bulletin, no. 158, 201-228, 230, 232. State series; Feb. 15—May 1, 1924. [1924.] various paging, il. 12° (Airway Section.) [No. 220 is errata to no. 2, 16, 34, 59, 63, 72, 77, 109, 131-135.] \* Paper, 5c. each.

## ENGINEERING DIVISION

*Airships*. Lift of gases in practical balloon and airship operation, Lighter-than-Air Section report; by Ollie L. Lewis. 1924. ii+38 p. il. 4° (Air Service. Air Service information circular, aerostation, v. 1, no. 42, Mar. 1, 1924.) ‡

— Speed and ceiling of U. S. Army airships, Lighter-than-Air Section report; by Ollie L. Lewis. 1924. ii+18 p. il. 4° (Air Service. Air Service information circular, aerostation, v. 1, no. 43, Mar. 1, 1924.) ‡

*Wind tunnel tests*. Aileron effectiveness, wind tunnel tests of U. S. A.-35 (half-span) airfoil with skewed ailerons. Airplane Section report; by A. L. Morse. 1924. ii+8 p. il. 4° (Air Service. Air Service information circular, aviation, v. 5, no. 454, Mar. 15, 1924.) ‡

— Wind tunnel test of CO-2A model airplane, Airplane Section report; by C. E. Archer. 1924. ii+17 p. il. 4° (Air Service. Air Service information circular, aviation, v. 5, no. 453, Mar. 15, 1924.) ‡

— Wind tunnel test of original TA-4 with following airfoils, USA-27C large, USA-27C small, Göttingen 387, Göttingen 255, Airplane Section report; by A. L. Morse. 1924. ii+27 p. il. 4° (Air Service. Air Service information circular, aviation, v. 5, no. 455, Mar. 15, 1924.) ‡

## ENGINEER DEPARTMENT

*Alligator Creek and Four Mile Creek*, S. C., reports on preliminary examination and survey of Alligator Creek and Four Mile Creek, S. C. Apr. 12, 1924. 14 p. map. (H. doc. 237, 68th Cong. 1st sess.) \* Paper, 10c.

*Baltimore, Md.* Maintenance and improvement of existing river and harbor works, harbor at Baltimore, Md., advertisement [for dredging]. [1924.] 14 p. 4° †

- Fernandina Harbor, Fla.*, reports on preliminary examination and survey of Fernandina Harbor, Fla. Mar. 24, 1924. 18 p. 3 maps. (H. doc. 227, 68th Cong. 1st sess.) \* Paper, 10c.
- New York Harbor*. Maintenance and improvement of existing river and harbor works, New York and New Jersey channels, advertisement, no. 24-191 [for dredging and rock removal]. [1924.] 14 p. 4° †
- Officers*. Statement showing rank, duties, and addresses of officers of Corps of Engineers, Army, Apr. 1, 1924. 1924. [1]+25 p. 4° [Quarterly; none issued for Jan. 1924.] ‡ War 14—114
- St. Clair River*. Maintenance and improvement of existing river and harbor works, St. Clair River, Mich., advertisement [for dredging Russell Island Shoal]. [1924.] 13 p. 4° †
- St. Marys Falls Canal, Mich.*, statistical report of lake commerce passing through canals at Sault Ste. Marie, Mich. and Ontario, season of 1923, with supplementary report of commerce passing through Detroit River [and through St. Clair Flats Canal, Mich., season of 1923]. 1924. [1]+24 p. il. 11 p. of pl. map. † ES 20—21

## NORTHERN AND NORTHWESTERN LAKES SURVEY

**NOTE.**—Charts of the Great Lakes and connecting waters and St. Lawrence River to the international boundary at St. Regis, of Lake Champlain, and of the New York State canals are prepared and sold by the U. S. Lake Survey Office, Old Custom-house, Detroit, Mich. Charts may also be purchased at the following U. S. engineer offices: 710 Army Building, New York, N. Y.; 467 Broadway, Albany, N. Y.; 540 Federal Building, Buffalo, N. Y.; and Canal Office, Sault Ste. Marie, Mich. A catalogue (with index map), showing localities, scales, prices, and conditions of sale, may be had upon application at any of these offices.

A descriptive bulletin, which supplements the charts and gives detailed information as to harbors, shore lines and shoals, magnetic determinations, and particulars of changing conditions affecting navigation, is issued free to chart purchasers, upon request. The bulletin is revised annually and issued at the opening of navigation (in April), and supplements thereto are published monthly during the navigation season.

Complete sets of the charts and publications may be seen at the U. S. engineer offices in Duluth, Minn., Milwaukee, Wis., Chicago, Ill., Grand Rapids, Mich., Cleveland, Ohio, and Oswego, N. Y., but they are obtainable only at the sales offices above mentioned.

- Great Lakes*. Supplement 1, May 22, 1924, corrections and additions to Bulletin 33; to supplement information given upon charts of Great Lakes. U. S. Lake Survey Office, Detroit, Mich. [May 16, 1924]. 12 leaves+[2] p. 4° †

## FINANCE DEPARTMENT

- Finance circulars*. Changes 3 [to] Finance circular 5. 1923; Mar. 29, 1924. [1924.] 6 leaves. 12° †

— Changes 4 [to] Finance circulars; Apr. 18, 1924. [1924.] 3 leaves. 12° †

## GENERAL STAFF CORPS

- Field service regulations*, Army, 1923. 1924. vii+195 p. il. (War Dept. doc. 1120.) \* Cloth, 40c. War 24-16
- Quartermaster Corps*. Changes 24 [for] Manual for Quartermaster Corps. 1916; Mar. 20, 1924. 1924. 1 p. [Manual issued by Quartermaster General of Army.] †

## ORDNANCE DEPARTMENT

- Ordnance provision system*: Group A. Browning tank machine gun, cal. 30. M1919, parts and accessories; Apr. 23, 1924. [1924.] 33 p. il. (Standard nomenclature list A-6.) [Supersedes Standard nomenclature list A-6, Aug. 10, 1922.] †
- Recoil mechanism*. Handbook of St. Chamond recoil mechanism for 75-mm. gun carriage, model of 1916M1, with instructions for its care, Jan. 15, 1924. 1924. 44 p. il. (Ordnance Dept. doc. 2049.) †
- Steel*. Design of steel castings [with bibliography]. 1924. iii+36 p. il. 1 pl. (Design manual, note no. 4, artillery; Ordnance Dept. doc. 2048.) †

un 35

# Monthly Catalogue

## United States

# Public Documents

No. 354  
June, 1924

THE LIBRARY OF THE  
ISSUED BY THE 12 1924  
SUPERINTENDENT OF DOCUMENTS  
UNIVERSITY OF ILLINOIS



WASHINGTON  
1924

## Abbreviations

|                                  |              |                                   |              |
|----------------------------------|--------------|-----------------------------------|--------------|
| Appendix.....                    | app.         | Page, pages.....                  | p            |
| Congress.....                    | Cong.        | Part, parts.....                  | pt., pts.    |
| Department.....                  | Dept.        | Plate, plates.....                | pl.          |
| Document.....                    | doc.         | Portrait, portraits.....          | por.         |
| Facsimile, facsimiles.....       | facsim.      | Quarto.....                       | 4°           |
| Folio.....                       | fo           | Report.....                       | rp.          |
| House.....                       | H.           | Saint.....                        | St.          |
| House bill.....                  | H. R.        | Section, sections.....            | sec.         |
| House concurrent resolution..... | H. Con. Res. | Senate, Senate bill.....          | S.           |
| House document.....              | H. doc.      | Senate concurrent resolution..... | S. Con. Res. |
| House executive document.....    | H. ex. doc.  | Senate document.....              | S. doc.      |
| House joint resolution.....      | H. J. Res.   | Senate executive document.....    | S. ex. doc.  |
| House report.....                | H. rp.       | Senate joint resolution.....      | S. J. Res.   |
| House resolution (simple).....   | H. Res.      | Senate report.....                | S. rp.       |
| Illustration, illustrations..... | il.          | Senate resolution (simple).....   | S. Res.      |
| Inch, inches.....                | in.          | Session.....                      | sess.        |
| Latitude.....                    | lat.         | Sixteenmo.....                    | 16°          |
| Longitude.....                   | long.        | Table, tables.....                | tab.         |
| Mile, miles.....                 | m.           | Thirtytwo-mo.....                 | 32°          |
| Miscellaneous.....               | misc.        | Treasury.....                     | Treas.       |
| Nautical.....                    | naut.        | Twelvemo.....                     | 12°          |
| No date.....                     | n. d.        | Twentyfour-mo.....                | 24°          |
| No place.....                    | n. p.        | Versus.....                       | vs., v.      |
| Number, numbers.....             | no., nos.    | Volume, volumes.....              | v., vol.     |
| Octavo.....                      | 8°           | Year.....                         | yr.          |

Common abbreviations for names of States and months are also used.

\*Document for sale by Superintendent of Documents.

†Distribution by office issuing document, free if unaccompanied by a price.

‡Printed for official use.

NOTE.—Nearly all of the Departments of the Government make a limited free distribution of their publications. When an entry shows a \* price, it is possible that upon application to the issuing office a copy may be obtained without charge.

## Explanation

Words and figures inclosed in brackets [ ] are given for information, but do not appear on the title-pages of the publications catalogued. When size is not given octavo is to be understood. Size of maps is measured from outer edge of border, excluding margin. The dates, including day, month, and year, given with Senate and House documents and reports are the dates on which they were ordered to be printed. Usually the printing promptly follows the ordering, but various causes sometimes make delays.

# SALES OF GOVERNMENT PUBLICATIONS

The Superintendent of Documents, Washington, D. C., is authorized to sell at cost, plus 10 per cent, without limit as to the number of copies to any one applicant who agrees not to resell or distribute the same for profit, any United States Government publication not confidential in character.

Publications can not be supplied free to individuals nor forwarded in advance of payment.

Publications entered in this catalogue that are for sale by the Superintendent of Documents are indicated by a star (\*) preceding the price. A dagger (†) indicates that application should be made to the Department, Bureau, or Division issuing the document. A double dagger (‡) indicates that the document is printed for official use. Whenever additional information concerning the method of procuring a document seems necessary, it will be found under the name of the Bureau by which it was published.

In ordering a publication from the Superintendent of Documents, give (if known) the name of the publishing Department, Bureau, or Division, and the title of the publication. If the publication is numbered, give the number also. Every such particular assists in quick identification. Do not order by the Library of Congress card number.

The accumulation of publications in this Office amounts to several millions, of which over two million are assorted, forming the sales stock. Many rare books are included, but under the law all must be sold regardless of their age or scarcity. Many of the books have been in stock some time, and are apt to be shop-worn. In filling orders the best copy available is sent. A general price-list of public documents is not available, but lists on special subjects will be furnished on application.

## MONTHLY CATALOGUE DISTRIBUTION

The Monthly catalogue is sent to each Senator, Representative, Delegate, Resident Commissioner, and officer in Congress; to designated depositories and State and Territorial libraries if it is selected by them; to substantially all Government authors; and to as many school, college, and public libraries as the limited edition will supply.

Subscription price to individuals, 50c. a year, including index; foreign subscription, 75c. a year. Back numbers can not be supplied. Notify the Superintendent of Documents of any change of address.

## LIBRARY OF CONGRESS CARDS

Numbers to be used in ordering the printed catalogue cards of the Library of Congress are given at the end of entries for the more important documents. Orders for these cards, remittances in payment for them, and requests for information about them should be addressed to the Librarian of Congress, *not* to the Superintendent of Documents.

## INDEX

An Index to the Monthly catalogue is issued at the end of the fiscal year. This contains index entries for all the numbers issued from July to June, and can be

bound with the numbers as an index to the volume. Persons desiring to bind the catalogue at the end of the year should be careful to retain the numbers received monthly, as duplicate copies can not be supplied.

#### HOW TO REMIT

Remittances for the documents marked with a star (\*) should be made to the Superintendent of Documents, Washington, D. C., by coupons, postal money order, express order, or New York draft. Currency may be sent at sender's risk.

*Postage stamps, foreign money, defaced or smooth coins, positively will not be accepted.*

For the convenience of the general public, coupons that are good until used in exchange for Government publications sold by the Superintendent of Documents may be purchased from his Office in sets of 20 for \$1.00. Address order to Superintendent of Documents, Government Printing Office, Washington, D. C.

No charge is made for postage on documents forwarded to points in United States, Alaska, Guam, Hawaii, Philippine Islands, Porto Rico, Samoa, or to Canada, Cuba, or Mexico. To other countries the regular rate of postage is charged, and remittances must cover such postage. In computing foreign postage, add one-third of the price of the publication.

---

#### Binding the Catalogue

The Documents Office will soon issue an index to all entries in the twelve numbers of the Monthly catalogue, July, 1923, to June, 1924. A title-page for the twelve numbers of the catalogue will accompany the index. Duplicate numbers of the Monthly catalogue can not be supplied.



# MONTHLY CATALOGUE

No. 354

JUNE

1924

## AGRICULTURE DEPARTMENT

NOTE.—Those publications of the Department of Agriculture which are for sale will be supplied by the Superintendent of Documents, Washington, D. C. The Department issues a monthly list of publications, which is mailed to all applicants, enabling them to select such reports and bulletins as interest them.

*Cattle.* [Bureau of Animal Industry] order 287 [amendment 16], relative to foot-and-mouth disease in cattle, sheep, other ruminants, and swine, effective June 5, 1924; June 5, 1924. [1924.] 1 p. †

*Cotton.* Modification of cotton regulations, amendment 1 of Rules and regulations governing importation of cotton and cotton wrappings into United States [revised Feb. 24, 1923], effective May 1, 1924. [1924.] 2 p. (Federal Horticultural Board.) †

*Crops and markets.* Crops and markets, weekly, June 7-28, 1924; v. 1, no. 23-26. [1924.] p. 353-416, il. 4° \*Paper, \$1.00 a yr. (including monthly supplement); foreign subscription, \$2.00. Agr 24-113

— Same, monthly supplement, June, 1924; v. 1, supplement 6. [1924.] p. 169-208, il. 4° [Included in price of weekly Crops and markets.]

*Forest fires.* Fighting and preventing forest fires, supplemental estimate of appropriation for Department of Agriculture, fiscal year 1924, for fighting and preventing forest fires. June 3, 1924. 4 p. (H. doc. 347, 68th Cong. 1st sess.) \*Paper, 5c.

*Official record.* Department of Agriculture, v. 3, no. 23-26; June 4-25, 1924. [1924.] Each 8 p. il. 4° [Weekly.] \*Paper, 50c. a yr.; foreign subscription, \$1.10. Agr 22-146

*Quarantine.* Notice of quarantine 16: Sugar cane quarantine (domestic). June 6, 1914. [reprint] 1924. 1 p. (Federal Horticultural Board.) †

— Quarantine on account of Japanese beetle [Notice of quarantine 48, with regulations (3d revision), effective Apr. 9, 1924]. [1924.] 11 p. map. (Federal Horticultural Board.) †

## AGRICULTURAL ECONOMICS BUREAU

*Farm labor.* Sources of supply and conditions of employment of harvest labor in wheat belt; by Don D. Lescohier. May 23, 1924. 27 p. il. (Agriculture Dept. Department bulletin 1211.) \*Paper, 5c. Agr 24-502

*Farms.* Relation of land income to land value [with appendix]; by Clyde R. Chambers. June 11, 1924. cover-title, 132 p. il. (Agriculture Dept. Department bulletin 1224.) \*Paper, 15c. Agr 24-514

— Same, appendix omitted. May, 1924. cover-title, p. 1-69, il. [From Department bulletin 1224.] †

— Same, appendix only. May, 1924. cover-title, [1] + 70-132 p. [From Department bulletin 1224.] †

*Hay.* United States grades for timothy hay, clover hay, clover mixed hay, and grass mixed hay, effective Feb. 1, 1924, including outline of haymaking, baling, and loading methods essential to marketing of high grade hay; [by] Edward C. Parker. June, 1924. 24 p. il. (Agriculture Dept. Department circular 326.) \*Paper, 5c. Agr 24-521

*Potatoes.* Handling and loading southern new potatoes; [by] A. M. Grimes. [May 1, 1919, reprint] 1924. 19 p. il. (Agriculture Dept. Farmers' bulletin 1050.) [Mar. 1922, on p. 2, is date of previous reprint which was issued by the Markets and Crop Estimates Bureau.] \*Paper, 5c.

- Seed statistics*, year ending May 31, 1923, with comparable data for earlier years. Apr. 1924. cover-title, 100 p. (Agriculture Dept. Statistical bulletin 2.) [Text and illustration on p. 2 and 3 of cover.] \* Paper, 15c.  
Agr 24—527
- Service announcements*. Service and regulatory announcements, no. 83: Regulations of Secretary of Agriculture under warehouse act of Aug. 11, 1916, as amended, regulations for potato warehouses, approved May 10, 1924. June, 1924. cover-title, i+27 p. \* Paper, 5c.  
Agr 15—199
- Same, no. 84: Regulations of Secretary of Agriculture under warehouse act of Aug. 11, 1916, as amended, regulations for broomcorn warehouses, approved May 16, 1924. 1924. iii+27 p. \* Paper, 5c.

## ANIMAL INDUSTRY BUREAU

- Cows*. Relation of production to income from dairy cows; by J. C. McDowell. May 19, 1922, revised Mar. 29, 1924. [1924.] 20 p. il. (Agriculture Dept. Bulletin 1069.) \* Paper, 5c.  
Agr 24—529
- Hog cholera* [prevention and treatment; by M. Dorset and U. G. Houck]. [Aug. 1917, revised Apr. 1924.] [1924.] 32 p. il. (Agriculture Dept. Farmers' bulletin 834.) [Imprint date incorrectly given on last page as 1923.] \* Paper, 5c.
- Meadow death camas* (*Zygadenus venenosus*) as poisonous plant [with list of literature cited]; by C. Dwight Marsh and A. B. Clawson. June 27, 1924. 14 p. il. 2 p. of pl. (Agriculture Dept. Department bulletin 1240.) \* Paper, 5c.  
Agr 24—517
- Milk*. City milk plants, construction and arrangement; by Ernest Kelly and Clarence E. Clement. July 16, 1920 [reprint 1924]. 36 p. il. (Agriculture Dept. Department bulletin 849.) \* Paper, 10c.
- Milk fever*, its simple and successful treatment; [by] John R. Mohler. [Aug. 1904, revised Mar. 1918, reprint] 1924. 12 p. il. (Agriculture Dept. Farmers' bulletin 206.) [Apr. 1922, on p. 2, is date of previous reprint.] \* Paper, 5c.
- Poultry*. Standard varieties of chickens: 4. Ornamental breeds and varieties; [by Rob R. Slocum]. [Oct. 1921, revised May, 1924.] [1924.] ii+25 p. il. (Agriculture Dept. Farmers' bulletin 1221.) \* Paper, 5c. Agr 23—1234
- Service announcements*. Service and regulatory announcements, May, 1924; [no.] 205. June, 1924. p. 53-63. [Monthly.] \* Paper, 5c. single copy, 25c. a yr.; foreign subscription, 40c.  
Agr 7—1658
- Sorghum*. Feeding grain sorghums to livestock. [by George A. Scott; revised by Arthur T. Semple]. [June, 1916, revised May, 1924.] [1924.] ii+10 p. il. (Agriculture Dept. Farmers' bulletin 724.) \* Paper, 5c.
- Vesicular stomatitis* of horses and cattle; by John R. Mohler. May, 1918, revised June, 1924. [1924.] 8 p. 1 pl. (Agriculture Dept. Department bulletin 662.) \* Paper, 5c.  
Agr 24—512

## BIOLOGICAL SURVEY BUREAU

- Birds*. Food of some well-known birds of forest, farm, and garden; [by F. E. L. Beal and W. L. McAtee]. [Sept. 1912, revised Aug. 1922, reprint 1924.] 34 p. il. (Agriculture Dept. Farmers' bulletin 506.) \* Paper, 5c.
- Posters*. Open seasons for game, 1924-25, compiled by George A. Lawyer and Frank L. Earnshaw; [all lettered poster]. June 30, 1924. 32×14.5 in. (Poster 43.) †
- Ranchmen and stockmen of Wyoming, you claim that Wyoming hay is most nutritious in United States, rodent pests now eat grass which makes this hay; [poster]. [1924.] 21.5×15.7 in. †

## CHEMISTRY BUREAU

- Leather*. Wearing qualities of shoe leathers; by F. P. Veitch, R. W. Frey, and I. D. Clarke. Sept. 5, 1923, revised Mar. 1924. [1924.] 24 p. il. 2 p. of pl. (Agriculture Dept. Department bulletin 1168.) \* Paper, 10c. Agr 24—513
- Service announcements*. Service and regulatory announcements, supplement 171. June 12, 1924. p. 1-24. [Contains Notices of judgment under food and drugs act 12001-50.] \* Paper, 5c.  
Agr 14—194

## COOPERATIVE EXTENSION WORK OFFICE

*County agricultural agents.* Methods and results of cooperative extension work, reported through county agricultural agents, 1922; [by] H. W. Hochbaum. May, 1924. 40 p. il. (Agriculture Dept. Department circular 316.) \* Paper, 10c. Agr 24—520

## ENTOMOLOGY BUREAU

- Aspen borer* and how to control it; [by George Hofer]. [Oct. 1920, reprint 1924.] 12 p. il. (Agriculture Dept. Farmers' bulletin 1154.) \* Paper, 5c.
- Bees.* Transferring bees to modern hives; [by] E. L. Sechrist. [July, 1918, reprint] 1924. 16 p. il. (Agriculture Dept. Farmers' bulletin 961.) [Includes lists of Agriculture Department publications relating to bees. Apr. 1922, on p. 2, is date of previous reprint.] \* Paper, 5c.
- Flies.* House fly and how to suppress it; [by L. O. Howard and F. C. Bishopp]. [Apr. 1924.] ii+17 p. il. (Agriculture Dept. Farmers' bulletin 1408.) [Supersedes Farmers' bulletin 851.] \* Paper, 5c. Agr 24—526
- Mexican bean beetle* in the East; [by Neale F. Howard]. [May, 1924.] ii+14 p. il. (Agriculture Dept. Farmers' bulletin 1407.) \* Paper, 5c. Agr 24—525
- Termites.* Damage by termites in Canal Zone and Panama and how to prevent it [with list of literature cited]; by Thomas E. Snyder and James Zetek. June 27, 1924. 26 p. il. 8 p. of pl. 2 maps. (Agriculture Dept. Department bulletin 1232.) \* Paper, 10c. Agr 24—516
- Wood preservation.* Tests of methods of protecting woods against termites or white ants. progress report; by Thomas E. Snyder. June 26, 1924. 16 p. il. 2 p. of pl. (Agriculture Dept. Department bulletin 1231.) \* Paper, 5c. Agr 24—515

## Maps

*Boll weevils.* Map showing spread of Mexican cotton boll weevil from 1892-1922. [Washington] Geological Survey, Mar. 1923. 11.4×23.1 in. †

## EXPERIMENT STATIONS OFFICE

*Agricultural experiment stations.* List of bulletins of agricultural experiment stations in United States from their establishment to end of 1920; [prepared by E. Lucy Ogden, Martha L. Gericke, and others]. May 26, 1924. cover-title, 186 p. (Agriculture Dept. Department bulletin 1199.) [Text on p. 2 of cover.] \* Paper, 20c. Agr 24—501

## FEDERAL HORTICULTURAL BOARD

*Service announcements.* Service and regulatory announcements, Jan.-Mar. 1924; [no.] 78. June, 1924. p. 1-32, il. \* Paper, 5c. Agr 14—383

## FOREST SERVICE

*Cattle.* Constitution and by-laws of — Stock Association, adopted at —, —, 19—. [Reprint 1924.] [1]+10 p. 12° [Suggested constitution and by-laws for livestock association working in cooperation with the Forest Service in the administration and use of national forest grazing lands.] †

*Forest Service directory*, Apr. 1924; no. 8. [1924.] 43 p. 16° [Semiannual.] ‡ Agr 21—224

*Forestry* and farm income; [by Wilbur R. Mattoon]. [Aug. 1920, corrected Jan. 1923, reprint 1924.] 36 p. il. (Agriculture Dept. Farmers' bulletin 1117.) \* Paper, 5c.

*Lumber.* Cooperative marketing of woodland products; [by A. F. Hawes]. [Mar. 1920, revised May, 1924.] [1924.] 16 p. il. (Agriculture Dept. Farmers' bulletin 1100.) \* Paper, 5c.

*Slash disposal* in western white pine forests in Idaho; [by] J. A. Larsen and W. C. Lowdermilk. Apr. 1924. 20 p. il. (Agriculture Dept. Department circular 292.) \* Paper, 5c. Agr 24—518

## Maps

- Cochetopa National Forest, Colo.*, national forests are for your use and enjoyment. [1924.] 1 sheet (with map on verso), il. large 4°, folded into narrow 8° size and so printed as to number 15 pages. †
- Colorado National Forest, Colo.*, wonderland of glaciers, peaks, canyons, lakes, and timber. [1924.] 1 sheet (with map on verso), il. large 4°, folded into narrow 8° size and so printed as to number 14+[1] p. †
- Datil National Forest, N. Mex.* [resources and recreation features, roads, trails, etc.]. [1924.] 1 sheet (with map on verso), il. oblong 8°, folded into narrow 8° size and so printed as to number [3] pages. †
- Harney National Forest, S. Dak.*, national forests are for your use and benefit. [1924.] 1 sheet (with map on verso), il. large 4°, folded into narrow 8° size and so printed as to number 15 pages. †
- Minnesota National Forest*, information map. [1924.] 1 sheet (with map on verso), il. large 4°, folded into narrow 8° size and so printed as to number [1]+13+[1] p. †
- Mount Baker National Forest, Wash.*, place it occupies in national and community life. [1924.] 1 sheet (with map on verso), il. oblong f°, folded into narrow 8° size and so printed as to number [1]+17 p. †
- Mount Hood National Forest, Oreg.*, information for campers, tourists, and hikers. [1924.] 1 sheet (with map on verso), il. large 4°, folded into narrow 8° size and so printed as to number [1]+13+[1] p. †
- Nebraska National Forest, Nebr.* [resources and recreation features, roads, trails, etc.]. [1924.] 1 sheet (with map on verso), il. narrow f°, folded into narrow 8° size and so printed as to number [1]+14+[1] p. †
- Routt National Forest, Colo.* [resources and recreation features, roads, trails, etc.]. [1924.] 1 sheet (with map on verso), il. large 4°, folded into narrow 8° size and so printed as to number 15 pages. †
- Shoshone National Forest, Wyo.*, oldest forest welcomes you. [1924.] 1 sheet (with map on verso), il. large 4°, folded into narrow 8° size and so printed as to number [1]+14 p. †
- Washington State*. Road and recreation map, Washington. [1924.] 1 sheet (with map on verso), il. f°, folded into narrow 8° size and so printed as to number 11 columns. †

## PLANT INDUSTRY BUREAU

- Alfalfa*. How to grow alfalfa; [by R. A. Oakley and H. L. Westover]. [Dec 1922, reprint with slight changes 1924.] ii+30 p. il. (Agriculture Dept. Farmers' bulletin 1283.) \* Paper, 5c.
- Apple scald* and its control; [by Charles Brooks, J. S. Cooley, and D. F. Fisher]. [Oct. 1923, revised Apr. 1924.] [1924.] [2]+17 p. il. (Agriculture Dept. Farmers' bulletin 1380.) \* Paper, 5c.
- Apples*. Apple-orchard renovation; [by H. P. Gould]. [Oct. 1922, revised May, 1924.] [1924.] ii+28 p. il. (Agriculture Dept. Farmers' bulletin 1284.) \* Paper, 5c.
- Brown-spot* of corn, with suggestions for its control; [by W. H. Tisdale]. [Oct. 1920, reprint 1924.] ii+6 p. il. (Agriculture Dept. Farmers' bulletin 1124.) \* Paper, 5c.
- Cotton*. Tissue fluids of Egyptian and upland cottons and their F<sub>1</sub> hybrid [with list of literature cited]; by J. Arthur Harris, Zonja Wallen Lawrence, W. F. Hoffman, John V. Lawrence, and A. T. Valentine. 1924. cover-title, p. 267-328, il. 1 pl. [Prepared in cooperation with Minnesota Agricultural Experiment Station. From Journal of agricultural research, v. 27, no. 5, Feb. 2, 1924.] †
- Cranberries*. Establishing cranberry fields; [by George M. Darrow, Henry J. Franklin, and O. G. Malde]. [Mar. 1924.] ii+38 p. il. (Agriculture Dept. Farmers' bulletin 1400.) \* Paper, 5c. Agr 14-524
- Flag smut*. Experiments with flag smut of wheat and causal fungus, *Urocystis tritici* Keke. [with list of literature cited]; by Marion A. Griffiths. 1924. cover-title, 425-450+[2] p. il. 3 p. of pl. [From Journal of agricultural research, v. 27, no. 7, Feb. 16, 1924.] †

- Propagation.* Solar propagating frame for rooting citrus and other subtropical plants; [by] Walter T. Swingle, T. Ralph Robinson, and E. May, jr. May, 1924. 14 p. il. (Agriculture Dept. Department circular 310.) \* Paper, 5c.  
Agr 24—519
- Sudan grass*; [by H. N. Vinall]. [May, 1920, revised May, 1924.] [1924.] ii+22 p. il. (Agriculture Dept. Farmers' bulletin 1126.) \* Paper, 5c.
- Tree planting.* Cooperative shelter-belt demonstrations on northern Great Plains. Revised [edition]. June 2, 1924. 4 p. [Title of 1st edition is: Cooperative shelter-belt planting on northern Great Plains.] † Agr 24—528
- Urocystis tritici.* Studies on parasitism of *Urocystis tritici* Koern., organism causing flag smut of wheat [with list of literature cited]; by Robert J. Noble. 1924. cover-title, p. 451-490+[2] leaves, il. 3 p. of pl. [From Journal of agricultural research, v. 27, no. 7, Feb. 16, 1924.] ‡
- Vegetables.* Diseases and insects of garden vegetables; [by W. W. Gilbert and C. H. Popenoe]. [Jan. 1924, revised May, 1924.] [1924.] ii+46 p. il. (Agriculture Dept. Farmers' bulletin 1371.) [Prepared in cooperation with Entomology Bureau.] \* Paper, 10c.
- Wheat.* Morphological and physiological studies on resistance of wheat to *Puccinia graminis tritici* Erikss. and Henn. [with list of literature cited]; by C. R. Hursh. 1924. cover-title, 381-412+[1] p. il. 2 p. of pl. [Prepared in cooperation with Minnesota Agricultural Experiment Station. From Journal of agricultural research, v. 27, no. 6, Feb. 9, 1924.] ‡

## PUBLIC ROADS BUREAU

- Barns.* Principles of dairy-barn ventilation; [by M. A. R. Kelley]. [Apr. 1924.] ii+22 p. il. (Agriculture Dept. Farmers' bulletin 1393.) \* Paper, 5c.  
Agr 24—523
- Highways.* Federal aid highway system, shown on map of United States, in 18 sections; approved by Henry C. Wallace, Secretary of Agriculture, Mar. 1, 1924. [Washington, Geological Survey, 1924.] [2] leaves, il. 18 maps, large 4° [Base maps adapted from copper plate base of General Land Office.] ‡
- Pipe.* Flow of water in concrete pipe; by Fred C. Scobey; with discussion by Kenneth Allen, Arthur S. Bent, F. C. Finkle, Allen Hazen, J. B. Lippincott, and H. D. Newell. Oct. 28, 1920, [reprint] 1924. cover-title, 100 p. il. 4 pl. 8 p. of pl. (Agriculture Dept. Bulletin 852.) \* Paper, 25c.
- Public roads,* journal of highway research, v. 5, no. 4; June, 1924. 1924. cover-title, 20 p. il. 4° [Monthly. Text on p. 2-4 of cover.] \* Paper, 10c. single copy, \$1.00 a yr.; foreign subscription, \$1.50.  
Agr 18—322
- Sewage and sewerage of farm homes*; [by George M. Warren]. [Jan. 1922, reprint 1924.] 56 p. il. (Agriculture Dept. Farmers' bulletin 1227.) \* Paper, 5c.
- Terracing farm lands*; [by C. E. Ramser]. [Feb. 1924.] ii+22 p. il. (Agriculture Dept. Farmers' bulletin 1386.) [Revision of Farmers' bulletin 997.] \* Paper, 5c.  
Agr 24—522
- Wells.* Pumping from wells for irrigation; [by Paul A. Ewing]. [May, 1924.] ii+28 p. il. (Agriculture Dept. Farmers' bulletin 1404.) \* Paper, 5c.  
Agr 24—503

## SOILS BUREAU

- Dallas County, Tex.* Soil survey of Dallas County, Tex.; by William T. Carter, jr., A. H. Bauer, J. F. Stroud, W. B. Francis, and T. M. Bushnell. 1924. iii+1213-54 p. il. 2 pl. map. [Prepared in cooperation with Texas Agricultural Experiment Station. From Field operations, 1920.] \* Paper, 15c.
- Greenville County, S. C.* Soil survey of Greenville County, S. C.; by W. I. Watkins, J. M. Snyder, and Howard C. Smith. 1924. iii+189-212 p. il. map. [From Field operations, 1921.] \* Paper, 15c.
- Winslow, Ariz.* Soil survey of Winslow area, Ariz.; by A. T. Strahorn, Mark Baldwin, and E. J. Carpenter. 1924. iii+155-188 p. il. 4 p. of pl. map. [Prepared in cooperation with Arizona Land Department. From Field operations, 1921.] \* Paper, 15c.

## WEATHER BUREAU

*Climatological data.* Climatological data for United States by sections, v. 10, no. 13; [calendar] year 1923. [1924.] cover-title, [248] p. il. 3 maps, 2 p. of maps, 4° [Text on p. 2 of cover.] \*Paper, 35c. complete monthly number, \$4.00 a yr. Agr 14—566

NOTE.—Made up of separate Climatological data issued from 42 section centers of the United States. Printed at the several section centers and assembled and bound at the Washington Office. Issued principally for service use and exchange. The separate Climatological data are sold by the Superintendent of Documents, Washington, D. C., at the rate of 5c. single copy, 50c. a yr. for each section.

— Same, v. 11, no. 3; Mar. 1924. [1924.] cover-title, [309] p. il. 2 maps, 2 p. of maps, 4° [Text on p. 2 of cover.]

*Dust.* Investigation of dust content of atmosphere, by H. H. Kimball and I. F. Hand; Note on organic bodies found in air of Washington and London, by Sir Napier Shaw; Dust fall of Mar. 29, 1924, preliminary note, by E. R. Miller, 1924. [1]+133-141 p. il. 1 pl. 2 p. of pl. 4° [From Monthly weather review, Mar. 1924.] †

*Lava* tide, seasonal tilt, and volcanic cycle, by T. A. Jaggard, assisted by R. H. Finch and O. H. Emerson; Borings at Kilauea Volcano, by T. A. Jaggard, 1924. [1]+142-147 p. il. 4° [From Monthly weather review, Mar. 1924.] †

*Meteorology.* Monthly meteorological summary, Washington, D. C., May, 1924. [1924.] [2] p. large 8° †

*Monthly weather review*, v. 52, no. 3; Mar. 1924. [June 2]1924. cover-title, p. 133-194, il. 1 pl. 2 p. of pl. 15 p. of maps, 4° [Text on p. 2-4 of cover.] \*Paper, 15c. single copy, \$1.50 a yr.; foreign subscription, \$2.25. Agr 9—990

NOTE.—The Monthly weather review contains (1) meteorological contributions, and bibliography including seismology, (2) an interpretative summary and charts of the weather of the month in the United States, and on adjacent oceans, and (3) climatological and seismological tables dealing with the weather and earthquakes of the month. The contributions are principally as follows: (a) results of observational or research work in meteorology carried on in the United States or other parts of the world, (b) abstracts or reviews of important meteorological papers and books, and (c) notes.

SPECIAL ARTICLES.—Investigation of dust content of atmosphere; by Herbert H. Kimball and Irving F. Hand.—Note on organic bodies found in air of Washington and London; by Sir Napier Shaw.—Dust fall of Mar. 29, 1924, preliminary note; by Eric R. Miller.—Lava tide, seasonal tilt, and volcanic cycle; by T. A. Jaggard, assisted by R. H. Finch and O. H. Emerson.—Borings at Kilauea Volcano; by T. A. Jaggard.—On prediction of tidal waves; by R. H. Finch.—C. E. P. Brooks on variations in level of central African lakes, Victoria and Albert, by Alfred J. Henry; [with discussion by C. E. P. Brooks].—Frequency of winds of different speeds at flying levels between New York and Chicago, further analysis of records of Air Mail Service; by Willis Ray Gregg and J. Parker Van Zandt.—Results of measurements of solar radiation and atmospheric turbidity over Atlantic Ocean and in Argentina, preliminary report, by Franz Linke; translated from German by W. W. Reed.—Physical-meteorological observatory at Davos, Switzerland; by C. Dorno.—Movement of cyclone of Mar. 8, 1924, across Texas; [by] Alfred J. Henry.—Sleet, glaze, snow, and windstorm in Wisconsin, Feb. 3-6, 1924; by W. P. Stewart.—Note on partial correlation; by Edgar W. Woolard.—Gales off African coast and in Australian waters; by Albert J. McCurdy, jr.

*Ocean.* Weather of the oceans, Feb. 1924, with special reference to north Atlantic and north Pacific oceans (including charts), notes, abstracts, and reviews; issued by Marine Division, 1924. 8 p. il. 6 p. of maps, 4° [From Monthly weather review, Feb. 1924.] †

*Weather.* Weekly weather and crop bulletin, June 3-24, 1924; no. 23-26, 1924. June 4-25, 1924. Each 4 p. il. 4° \*Paper, 25c. a yr. Agr 24—260

*Weather map.* Daily weather map [of United States, containing forecasts for all States east of Mississippi River except Illinois, Wisconsin, Indiana, upper Michigan, and lower Michigan], June 2-30, 1924. 1st edition. [1924.] Each 16.4×22.7 in. [Not issued Sundays or holidays.] \*Editions issued at Washington, D. C., 25c. a month, \$2.50 a yr.; editions issued at about 65 stations throughout the United States, 20c. a month, \$2.00 a yr.

— Same [containing forecasts for United States], June 1-30, 1924. 2d edition. [1924.] Each 16.4×22.7 in. [The Sunday edition does not contain as much information as the edition for week days.] \*30c. a month, \$3.00 a yr.

*Winds.* Frequency of winds at different speeds at flying levels between New York and Chicago, further analysis of Air Mail Service; by W. R. Gregg and J. P. Van Zandt, 1924. [1]+153-157 p. il. 4° [From Monthly weather review, Mar. 1924.] †

## CIVIL SERVICE COMMISSION

NOTE.—The Commission furnishes its publications gratuitously to those who apply for them.

*Civil service.* Instructions to applicants, 13th civil service district, headquarters, Denver, Colo. May, 1924. [2]+26+[1] p. (Form 1372.) †  
*Eligibility and certification.* Apr. 1924. 4 p. (Form 2424.) †

## COMMERCE DEPARTMENT

NOTE.—The Department of Commerce prints most of its publications in very limited editions, the distribution of which is confined to Government officers, libraries, etc. When a selling price is noted in this list, application for such publication should be submitted to the Superintendent of Documents, Washington, D. C., with remittance. For copies of charts, coast pilots, and tide tables, however, apply directly to the issuing office, the Coast and Geodetic Survey, Washington, D. C.

*Seasonal Operation in Construction Industries Committee.* Seasonal operation in construction industries, summary of report and recommendations of a committee of the President's Conference on Unemployment; with foreword by Herbert Hoover. 1924. viii + 24 p. il. (Elimination of waste series.) [The complete report of the committee is published by the McGraw-Hill Book Company, New York, and is a non-Government publication.]  
 \*Paper, 5c. 24—26568

## CENSUS BUREAU

NOTE.—Persons desiring 14th census publications should address the Director of the Census, Department of Commerce, Washington, D. C. They are also sold by the Superintendent of Documents, Washington, D. C., at the price indicated.

*Cotton.* Cotton consumed, cotton on hand, active cotton spindles, and imports and exports of cotton, May, 1923 and 1924, with statistics of cotton consumed, imported, and exported for 10 months ending May 31. June 14, 1924. oblong 32° [Preliminary report. This publication is issued in postal card form.] †

— Cotton production and distribution, season of 1922-23, 1924. 103 p. il. (Bulletin 153.) [Compiled by Division of Cotton and Tobacco Statistics under supervision of William L. Austin, chief statistician, assisted by Harvey J. Zimmerman, special agent.] \*Paper, 15c. 24—26545

*Cottonseed* received, crushed, and on hand, and cottonseed products manufactured, shipped out, on hand, and exported covering 10-month period ending May 31, 1924 and 1923. June 19, 1924. oblong 32° [Preliminary report. This publication is issued in postal card form.] †

*Industry.* Integration of industrial operation, statistical and descriptive analysis of development and growth of industrial establishments and of size, scope, and structure of combinations of industrial establishments operated from central offices; by Willard L. Thorp. 1924. 272 p. il. large 8° (Census monographs 3.) \*Cloth, \$1.00. 24—26548

## COAST AND GEODETIC SURVEY

NOTE.—The monthly Notice to mariners, formerly issued by the Coast and Geodetic Survey, has been consolidated with and made a part of the Notice to mariners issued by the Lighthouses Bureau, thus making it a joint publication. The charts, coast pilots, and tide tables of the Coast and Geodetic Survey are sold at the office of the Survey in Washington, and also by one or more sales agents in each of the important American seaports.

*Coast and Geodetic Survey bulletin*, May 31, 1924; no. 108. [1924.] 12 p. [Monthly.] † 15—26512

*Figure of the earth.* Effect of variations in assumed figure of the earth on mapping of large area [with list of references]; by Walter D. Lambert. 1924. iii + 35 p. il. (Special publication 100; serial 258.) \*Paper, 5c. 24—26549

## Charts

*Gastineau Channel* and part of Stephens Passage, southeast Alaska, surveys to 1921 and other sources; chart S235. Scale 1:40,000. Washington, Coast and Geodetic Survey, May, 1924. 27.9×31 in. † 50c.

- Hilo Bay*, Hawaii, surveys 1900-14, surveys by U. S. Engineers to 1923 and other sources; chart 4103. Scale 1:10,000. Washington, Coast and Geodetic Survey, May, 1924. 39×28.1 in. † 75c.
- Hudson River*, V. Y., Coxsackie to Troy, surveys to 1863, surveys by U. S. Engineers to 1923 and from other sources; with inset, Albany to Troy; chart 284. Scale 1:40,000. Washington, Coast and Geodetic Survey, June, 1924. 40.7×20 in. † 50c.
- Lingayen Gulf*, west coast of Luzon, original surveys 1901-07, interior topography from various sources; chart 4209. [Scale 1:100,000.] Washington, Coast and Geodetic Survey, Mar. 1924. 30.8×41.6 in. † 75c.
- Orca Bay*, North end of Cordova Bay and Hetta Inlet, southeast Alaska, surveys to 1914 and other sources; with inset, Continuation of Hetta Inlet; chart 8147. Scale 1:40,000. Washington, Coast and Geodetic Survey, May, 1924. 41×32.8 in. † 75c.
- Philadelphia water front*, Delaware River, Pa., surveys 1878-1915, surveys by Dept. of Public Works to 1923, surveys by U. S. Engineers to Aug. 1923; chart 380. Scale 1:9,600. Washington, Coast and Geodetic Survey, May, 1924. 49.7×26.1 in. † 75c.
- Polillo Islands*, east coast of Luzon, surveys to 1921; chart 4275. Scale 1:80,000. Washington, Coast and Geodetic Survey, Mar. 1924. 32.1×41.6 in. † 75c.
- Providence Harbor, R. I.*, surveys 1865-78, surveys by U. S. Engineers to 1924, survey by City Engineers to 1915; chart 352. Scale 1:10,000. Washington, Coast and Geodetic Survey, May, 1924. 19.6×15.7 in. † 25c.
- Puget Sound*, Seattle to Olympia, Wash., surveys to 1920, surveys by U. S. Engineers to 1923 and other sources; chart 6460. Scale 1:80,000. Washington, Coast and Geodetic Survey, June, 1924. 32.3×38.9 in. † 75c.
- Rapu Rapu Strait*, east coast of Luzon, surveys to 1921; chart 4259. Scale 1:20,000. Washington, Coast and Geodetic Survey, Jan. 1924. 33.6×36.3 in. † 75c.
- Raritan River* from Raritan Bay to New Brunswick, N. J., original surveys to 1915, surveys by U. S. Engineers to 1923 and other sources; chart 375. Scale 1:20,000. Washington, Coast and Geodetic Survey, May, 1924. 19.6×34.4 in. † 50c.
- Tybee Roads*, Savannah River, and Wassaw Sound, Ga., surveys 1852-1920, surveys by U. S. Engineers to 1924; with inset, Continuation of Savannah River; chart 440. Scale 1:40,000. Washington, Coast and Geodetic Survey, May, 1924. 31.1×40.2 in. † 75c.
- Virginia*, Cape Henry to Currituck Beach Light, surveys to 1922, surveys by U. S. Engineers to 1923 and other sources; chart 1227. Scale 1:80,000. Washington, Coast and Geodetic Survey, May, 1924. 32.1×41.3 in. † 75c.

## FISHERIES BUREAU

- Cold storage holdings* of fish, May 15, 1924. [1924.] 1 p. oblong 8° (Statistical bulletin 615.) [Statistics furnished by Agricultural Economics Bureau.] †
- Fisheries* of Key West and clam industry of southern Florida [with bibliography]; by William C. Schroeder. 1924. [1]+75 p. il. (Bureau of Fisheries doc. 962.) [App. 12, report of commissioner of fisheries, 1923.] \* Paper, 20c. F 24-11
- Fisheries service bulletin*, June 2, 1924; no. 109. [1924.] 4 p. [Monthly.] ‡ F 15-76
- Fishery products*. Statement of quantities and values of certain fishery products landed at Boston and Gloucester, Mass., and Portland, Me., by American fishing vessels, May, 1924. [1924.] 1 p. oblong f° (Statistical bulletin 616.) †
- Oysters*. Experiments in artificial propagation of oysters; by Herbert F. Prytherch. 1924. [1]+14 p. il. 4 p. of pl. (Bureau of Fisheries doc. 961.) [App. 11, report of commissioner of fisheries, 1923.] \* Paper, 5c. F 24-10



## FOREIGN AND DOMESTIC COMMERCE BUREAU

- Commerce reports.* Commerce reports, weekly survey of foreign trade, reports from American consular officers and representatives of Department of Commerce in foreign countries, no. 22-26; June 2-30, 1924. 1924. cover-titles, p. 553-880, il. 4° [Text and illustrations on p. 2-4 of covers.] \*Paper, 10c. single copy, \$3.00 a yr.; foreign subscription, \$5.00.
- Supplement to Commerce reports. [Included in price of Commerce reports for subscribers.]
- Trade and economic review for 1923, no. 5: Czechoslovakia; by C. S. Winans. [1924.] 12 p.
- Same, no. 6: Canada; [by] John G. Foster. [1924.] 15 p.
- Same, no. 7: Switzerland; by James R. Wilfison. [1924.] 12 p.
- Supplement to Commerce reports: Changes in representative wages in British industry; by H. B. Allin-Smith. June 30, 1924. ii+25 p. (Trade information bulletin 247.) † 24-26539
- Same: Finance and industry in soviet Russia; by L. J. Lewery. June 30, 1924. ii+21 p. (Trade information bulletin 244; Eastern European and Levantine Division.) † 24-26570
- Same: French possessions in tropical Africa; by Ellwood A. Welden. June 9, 1924. ii+22 p. (Trade information bulletin 239; Western European Division.) † 24-26571
- Same: Italian hydroelectric industry; by Leon Dominian. June 2, 1924. ii+17 p. (Trade information bulletin 238; Electrical Division.) † 24-26552
- Same: Italy's foreign trade in iron, steel, and nonferrous metals in 1923; by A. A. Osborne. June 2, 1924. ii+6 p. (Trade information bulletin 237; Iron and Steel Division.) † 24-26551
- Same: Nitrogen survey, pt. 3, Air-nitrogen processes; by J. M. Braham. June 16, 1924. ii+41 p. 1 pl. (Trade information bulletin 240; [Nitrogen Division].) [Prepared as part of the nitrogen survey authorized by the 67th Congress.] † 23-27477
- Same: Petroleum in Japan; by Albert T. Coumbe, jr. June 30, 1924. ii+27 p. (Trade information bulletin 245; Petroleum Division.) † 24-26572
- Same: Selling American hosiery abroad, survey of principal markets for American hosiery based upon reports of consular officers of Department of State and representatives of Department of Commerce. June 2, 1924. ii+19 p. (Trade information bulletin 236; Textile Division.) † 24-26559
- Same: Spain, resources, industries, and economic conditions; [articles] by Charles H. Cunningham and Philip M. Copp. June 23, 1924. ii+28 p. (Trade information bulletin 243; Western European Division.) † 24-26551
- Same: Survey of world trade in agricultural products, no. 5, Foreign import duties on wheat, wheat flour, meat and meat products; by Frank W. Fetter and Henry Chalmers. June 2, 1924. ii+37 p. (Trade information bulletin 233; Foodstuffs and Foreign Tariff Divisions.) [Prepared as part of the study of world trade in agricultural products authorized by the 67th Congress.] † 24-26573
- Same: Survey of world trade in agricultural products, no. 6, European economic conditions which affect markets for agricultural products; by H. B. Smith. June 2, 1924. ii+62 p. (Trade information bulletin 235; Foodstuffs Division.) [Prepared as part of the study of world trade in agricultural products authorized by the 67th Congress.] † 24-26574
- Same: Survey of world trade in agricultural products, no. 7, Financing agricultural exports from United States; by George W. Edwards. June 23, 1924. ii+46 p. (Trade information bulletin 241; Foodstuffs Division.) [Prepared as part of the study of world trade in agricultural products authorized by the 67th Congress.] † 24-26555

*Commerce reports*—Continued. Same: Trading under laws of Argentina [with bibliography; articles] by Bernard S. Van Rensselaer, A. J. Wolfe [and Guerra Everett]. June 23, 1924. ii+37 p. (Trade information bulletin 242; Division of Commercial Laws.) † 24—26553

CONTENTS.—Argentine company laws; by Bernard S. Van Rensselaer.—Notes on Argentine law and judiciary; by Guerra Everett.—Recent Argentine legislation and court decisions; by A. J. Wolfe.—Pointers on Argentine commercial law; by A. J. Wolfe.

— Same: World survey of zinc industry, compiled from official statistics, reports of consular officers of State Department, and from other sources; with report on United States production and trade, by C. E. Siebenthal. June 30, 1924. ii+60 p. (Trade information bulletin 246; Mineral Section, Iron and Steel Division.) † 24—26330

— Survey of current business, May, 1924, no. 33 [quarterly issue]; compiled by Bureau of Census, Bureau of Foreign and Domestic Commerce, [and] Bureau of Standards, 1924. cover-title, 239 p. il. 4° (Monthly supplement to Commerce reports.) [Contains statistics for Mar. 1924, the date given above. May, 1924, being the date of issue. Text on p. 2-4 of cover.] \* Paper, 10c. single copy, \$1.00 a yr.; foreign subscription, \$1.50. 21—26819

NOTE.—Realizing that current statistics are highly perishable and that to be of use they must reach the business man at the earliest possible moment, the Department has arranged to distribute advance leaflets almost every week, whenever sufficient material is available, to those subscribers who request them. The leaflets are usually mailed on Tuesdays, and give such information as has been received during the preceding week. The information contained in these leaflets is also published in Commerce reports issued weekly by the Foreign and Domestic Bureau. The advance sheets will be mailed free of charge to all subscribers to the Survey who request them. Such requests should be addressed to the Bureau of the Census, Department of Commerce, Washington, D. C. Subscriptions, however, should be sent to the Superintendent of Documents, Washington, D. C., at the prices stated above.

— Same, June, 1924, no. 34; compiled by Bureau of Census, Bureau of Foreign and Domestic Commerce, [and] Bureau of Standards, 1924. cover-title, 63 p. il. 4° (Monthly supplement to Commerce reports.) [Contains statistics for Apr. 1924, the date given above, June, 1924, being the date of issue. Text on p. 2-4 of cover.]

*Dyes and dyeing.* German dyestuffs industry [with bibliography]; by Thomas W. Delahanty. 1924. iv+63 p. il. 1 pl. (Miscellaneous series 126.) \* Paper, 10c. 24—26375

#### LIGHTHOUSES BUREAU

*California*, seacoast, Farallon light station, light to be changed; [all lettered poster]. June 20, 1924. 16×10.5 in. ([Poster] notice to mariners 35.) †

*2d District.* Atlantic Coast of United States, buoy list, coast of Massachusetts, 2d lighthouse district; 1924, corrected to May 10. 1924. [1]+69 p. \* Paper, 20c. 11—29016

*3d District.* Atlantic Coast of United States, buoy list, Narragansett Bay to Cape May, including New York Harbor, 3d lighthouse district; 1924, corrected to Apr. 25. 1924. [1]+136 p. \* Paper, 20c. 11—20037

*Lighthouse service bulletin*, v. 3, no. 6; June 2, 1924. [1924.] p. 27-31. [Monthly.] † 12—35121

*Notice to mariners*, weekly, no. 23-26, 1924; June 6-27 [1924]. 1924. various paging. [Issued jointly with Coast and Geodetic Survey.] † 7—20609

#### NAVIGATION BUREAU

*Ships.* American documented seagoing merchant vessels of 500 gross tons and over, June 2, 1924. 1924. ii+67 p. 4° (Serial 79.) [Monthly.] \* Paper, 10c. single copy, 75c. a yr.; foreign subscription, \$1.25. 19—26397

#### RADIO SERVICE

*Radio Service bulletin*, June 2, 1924; no. 86. [1924.] 18 p. [Monthly.] \* Paper, 5c. single copy, 25c. a yr.; foreign subscription, 40c. 15—26255

#### PUBLICATIONS DIVISION

*Commerce Department.* List of publications of Department of Commerce available for distribution. [Edition of] May 1, 1924. 1924. xi+100 p. † 14—30281

*Commerce Department*—Continued. Supplement to annual List of publications [of Department of Commerce available for distribution], May 31, 1924. [1924.] 4 p. [Monthly] †

## STANDARDS BUREAU

NOTE.—The Scientific papers will be supplied on subscription as issued at \$1.25 per volume, paper bound. These volumes will afterwards be issued bound in cloth at \$2.00 per volume; foreign subscription, paper, \$2.50 (sent in single numbers), cloth, \$2.35 (bound volumes). Single numbers vary in price. Address the Superintendent of Documents, Washington, D. C.

The Technologic papers will be issued first as separates and later in volume form in the same manner as the Scientific papers. Subscriptions will be accepted by the Superintendent of Documents at \$1.25 per volume; foreign subscription, \$2.50. Single numbers vary in price.

*American Marine Standards Committee*. Simplified practice in marine field; Organization of American Marine Standards Committee and its constitution and rules. 1924. ii+18 p. il. \*Paper, 5c. 24—26576

*Ammonia*. Large Mollier chart (foot-pound-Fahrenheit units) properties of ammonia, 1924. A. Hoen & Co. [Baltimore, Md.] May 15, 1924. 1 p. il. oblong f° (Miscellaneous publication 57.) [For explanation of use of chart, see Standards Bureau Circular 142, which was entered in Monthly catalogue for May, 1923, p. 707.] \*Paper, 10c. 24—26577

*Lumber*. Elimination of waste: Lumber, [supplementary circular] to all organized consumers, technical experts, distributors, and manufacturers interested in lumber [asking indorsement of recommendations and pledge of their support for fiscal year 1925]. [1924.] 13 p. 4° \*Paper, 5c. 24—26578

*Molybdenite*. Some new thermoelectrical and actinoelectrical properties of molybdenite; by W. W. Coblentz. Apr. 7, 1924. [1]+375-418 p. il. large 8° (Scientific papers 486.) [From Scientific papers, v. 19.] \*Paper, 10c. 24—26579

*Pulp* and paper fiber composition standards, reference standards, showing color reactions of common paper-making fibers and standard fiber mixtures with various stains for use in identification and estimation of fiber composition of paper; by Muriel F. Merritt. Apr. 25, 1924. [1]+101-105 p. il. 9 pl. large 8° (Technologic papers 250.) [From Technologic papers, v. 18.] \*Paper, 15c. 24—26580

*Regeneration (radio communication)*. Quantitative study of regeneration by inductive feed back; by C. B. Jolliffe [and] J. A. Rodman. Apr. 22, 1924. [1]+419-428 p. il. large 8° (Scientific papers 487.) [From Scientific papers, v. 19.] \*Paper, 5c. (incorrectly given in publication as 10c.) 24—26581

*Traps (plumbing)*. Elimination of waste: Brass lavatory and sink traps, [circular] to all manufacturers, distributors, jobbers, and consumers interested in brass traps [asking indorsement of recommendations and pledge of their support for calendar year 1925]. [1924.] 7 p. 4° \*Paper, 5c. 24—26582

## STEAMBOAT INSPECTION SERVICE

*Steamboat Inspection Service bulletin*, June 2, 1924; no. 104. [1924.] 2 p. [Monthly.] ‡ 15—26679

*Steamboats*. Great Lakes, general rules and regulations prescribed by board of supervising inspectors, as amended Jan. 1924. Edition, Apr. 4, 1924. 1924. vi+154 p. il. † 24—26557

## CONGRESS

*Congressional record*. Congressional record, 68th Congress, 1st session, v. 65, no. 147-159; June 2-24, 1924. [1924.] 10375-11830+[15] p. il. 4° 12—36438

NOTE.—The Congressional record, containing the proceedings and debates of Congress, is issued daily when Congress is in session, and indexes thereto are published fortnightly. The 1st session of the 68th Congress adjourned June 7, 1924; but 7 numbers of the Record, containing speeches, were issued June 9-24.

The Record is sold by the Superintendent of Documents on the following terms: Single copy, 3 cents, if not more than 24 pages, and 1 cent more for each additional 8 pages; per month, \$1.50, foreign subscription, \$2.50. Subscriptions are payable in advance. Prices for the bound volumes of the Record, 67th Congress, 1st-4th sessions, and prior Congresses, will be furnished on application. Send remittances to the Superintendent of Documents, Washington, D. C. Stamps and foreign money will not be accepted.

*Congressional record*—Continued. Same. index. with title, Congressional record index, 68th Congress, 1st session, v. 65, nos. 141-159; May 26-June 7, 1924. [1924.] no. 12; 64+44 p. 4° [Includes History of bills and resolutions.]

*Eulogies.* John I. Nolan. memorial addresses. 1924. iii+[1]+110 p. 1 por. ‡  
24-26565

— Senators from Pennsylvania, memorial addresses delivered in memory of Philander C. Knox, Boies Penrose, William E. Crow. 1924. iii+[1]+172 p. 3 por. ‡  
24-26566

#### PRIVATE LAWS

NOTE.—The Publications Division, State Department, receives a small supply of the private acts which it distributes free upon application.

Private [act] 26-65, 68th Congress.

*Bess, Gerard E.* H. R. 905, act for relief of Gerard E. Bess. Approved June 6, 1924. 1 p. (Private 48.)

*Brunsgaard Klosteruds Dampskibs Aktieselskab.* H. R. 8237, act for relief of Brunsgaard Klosteruds Dampskibs Aktieselskab, Norwegian corporation of Drammen, Norway. Approved June 7, 1924. 1 p. (Private 56.)

*Burklin, George J.* S. 3220, act authorizing health officer of District of Columbia to issue permit for removal of remains of late George Manger Burklin and remains of late Anton Lerch Burklin from Glenwood Cemetery, District of Columbia, to Fort Lincoln, Prince Georges County, Md. Approved June 7, 1924. 1 p. (Private 61.)

*Carson, C. C.* H. R. 2126, act for relief of C. C. Carson. Approved June 7, 1924. 1 p. (Private 53.)

*Comanche Indians.* H. R. 2881, act to compensate [Nehio or Len Parker, Arrushie, and Neho], Comanche Indians of Kiowa Reservation. Approved May 24, 1924. 1 p. (Private 27.)

*Commercial Pacific Cable Company.* S. 709, act for relief of Commercial Pacific Cable Company. Approved June 6, 1924. 1 p. (Private 47.)

*Eagle Pass Lumber Company.* H. R. 7122, act for relief of Eagle Pass Lumber Company, Eagle Pass, Tex. Approved June 6, 1924. 1 p. (Private 50.)

*Erie Railroad.* S. 935, act for relief of Erie Railroad Company. Approved June 3, 1924. 1 p. (Private 37.)

*Fallon, Henry N.* S. 946, act for relief of Amy L. Fallon, mother of Henry N. Fallon. Approved May 31, 1924. 1 p. (Private 34.)

*Flagg, William H.* H. R. 4012, act to reimburse William H. Flagg and others for property destroyed by mail aeroplane numbered 73, operated by Post Office Department. Approved June 7, 1924. 1 p. (Private 63.)

*Frost, Arthur.* S. 105, act for relief of Arthur Frost. Approved May 24, 1924. 1 p. (Private 29.)

*Hutcheson, Bernice.* H. R. 3143, act for relief of Bernice Hutcheson. Approved June 6, 1924. 1 p. (Private 44.)

*Jack, Isaac.* H. R. 1629, act authorizing removal of restrictions from 40 acres of allotment of Isaac Jack, Seneca Indian. Approved May 24, 1924. 1 p. (Private 26.)

*Kernan, Harold.* S. 1213, act for relief of Harold Kernan. Approved June 4, 1924. 1 p. (Private 40.)

*Kirk, Robert J.* H. R. 3009, act for relief of Robert J. Kirk. Approved June 5, 1924. 1 p. (Private 42.)

*Lexington, steamship.* S. 81, act for relief of [Colonial Navigation Company], owners of steamship Lexington. Approved June 3, 1924. 1 p. (Private 35.)

*Lutsch, Johann J.* H. R. 5169, act to grant patent to certain lands to Johann Jacob Lutsch. Approved May 31, 1924. 1 p. (Private 32.)

*MacAdam, D. H.* H. R. 1438, act for relief of D. H. MacAdam. Approved June 7, 1924. 1 p. (Private 59.)

*MacDonald, Gordon G.* S. 1013, act for relief of Gordon G. MacDonald. Approved June 6, 1924. 1 p. (Private 45.)

*McGuire, Henry.* H. R. 1306, act for relief of Henry McGuire. Approved June 7, 1924. 1 p. (Private 58.)

*Maron, Frank A.* S. 799, act for relief of F. A. Maron. Approved June 5, 1924. 1 p. (Private 43.)

*Meeks, Jess L.* H. R. 2607, act for relief of Jesse L. Meeks. Approved June 6, 1924. 1 p. (Private 49.)

*Moran, James.* S. 589, act for relief of James Moran. Approved May 28, 1924. 1 p. (Private 30.)

*Nelson, William H.* H. R. 6972, act for relief of William H. Nelson. Approved June 7, 1924. 1 p. (Private 65.)

*Norman, Charles T.* H. R. 1830, act for relief of Charles T. Norman. Approved June 7, 1924. 1 p. (Private 60.)

*Owens, Mrs. Lena G.* H. R. 2647, act for relief of Lena Garagnon Owens. Approved June 7, 1924. 1 p. (Private 54.)

*Pond, Ezra S.* S. 1941, act for relief of Ezra S. Pond. Approved June 4, 1924. 1 p. (Private 41.)

*Porter, James B.* H. R. 3477, act for relief of James B. Porter. Approved June 7, 1924. 1 p. (Private 62.)

*Ratigan, Luke.* H. R. 1475, act for relief of Luke Ratigan. Approved May 31, 1924. 1 p. (Private 33.)

*Reynolds, Hubert.* H. R. 5541, act for relief of Hubert Reynolds. Approved June 7, 1924. 1 p. (Private 64.)

*Schermerhorn, V. E.* H. R. 6049, act for relief of V. E. Schermerhorn, E. C. Caley, G. W. Campbell, and Philip Hudspeth. Approved June 7, 1924. 1 p. (Private 55.)

*Sharon, Mrs. Eva B.* H. R. 5136, act for relief of Eva B. Sharon. Approved June 3, 1924. 1 p. (Private 38.)

## Private [act] 26-65, 68th Congress—Continued.

- Sonnenstrahl, Ely N.* S. 1330, act for relief of estate of Ely N. Sonnenstrahl. Approved June 6, 1924. 1 p. (Private 46.)
- Spaight, Daniel A.* S. 588, act for relief of Daniel A. Spaight and others. Approved June 7, 1924. 1 p. (Private 57.)
- Stinchcomb, Frank.* H. R. 8961, act for relief of Frank Stinchcomb. Approved June 6, 1924. 1 p. (Private 51.)
- Swanson, Charles.* H. R. 1442, act authorizing issuance of patent to Charles Swanson. Approved May 31, 1924. 1 p. (Private 31.)
- Thompson-Vache Boat Company.* H. R. 2123, act for relief of Thompson-Vache Boat Company, Bonnots Mill, Mo. Approved June 7, 1924. 1 p. (Private 52.)
- Underwood Typewriter Company.* H. R. 4647, act for relief of Underwood Typewriter Company and Frank P. Trott. Approved May 24, 1924. 1 p. (Private 38.)
- United Dredging Company.* S. 593, act for relief of United Dredging Company. Approved June 3, 1924. 1 p. (Private 36.)
- Vumbaca, Frank.* S. 243, act for relief of Frank Vumbaca. Approved June 4, 1924. 1 p. (Private 39.)

## PUBLIC LAWS

NOTE.—Public acts in slip form in the first prints may be obtained from the Superintendent of Documents, Washington, D. C., at a subscription price of \$1.00 for the 68th Congress, 1st session, foreign subscription \$1.25; single copies are usually 5c. each; no. 176, Internal revenue, p. 807, is 10c.

## Public [act] 128-290, 68th Congress.

- Adger, Idaho.* H. R. 7500, act to authorize sale of lands at or near Adger, Ada County, Idaho, for railroad purposes. [to Oregon Short Line Railroad Company]. [Approved May 31, 1924.] 2 p. (Public 169.)
- Agriculture Department.* H. R. 7220, act making appropriations for Department of Agriculture, fiscal year 1925. [Approved June 5, 1924.] 32 p. (Public 201.)
- Alaska.* H. R. 8143, act for protection of fisheries of Alaska. [Approved June 6, 1924.] 3 p. (Public 204.)
- Albany Institute and Historical and Art Society.* H. R. 1018, act authorizing Secretary of Navy to deliver to custody of Albany Institute and Historical and Art Society of Albany, N. Y., silver service which was presented to cruiser Albany by citizens of Albany, N. Y. Approved June 4, 1924. 1 p. (Public 189.)
- Alexandria Light and Power Company.* H. R. 526, act authorizing Secretary of War to enter into arrangement, on behalf of United States, with Alexandria Light and Power Company, whereby civilians may obtain electric current from Government-owned transmission line extending from Alexandria to Fort Humphreys, Va. Approved June 7, 1924. 1 p. (Public 216.)
- American Academy in Rome.* S. 2834, act relating to American Academy in Rome. Approved June 7, 1924. 1 p. (Public 251.)
- Appropriations.* H. R. 8233, act making appropriations for Executive Office and sundry independent executive bureaus, boards, commissions, and offices, fiscal year 1925. [Approved June 7, 1924.] 15 p. (Public 214.)
- H. R. 9192, act making appropriations to supply urgent deficiencies in appropriations, fiscal year 1924. [Approved May 26, 1924.] 2 p. (Public 140.)
- H. R. 9429, act making appropriations for legislative branch of Government, fiscal year 1925. [Approved June 7, 1924.] 16 p. (Public 225.)
- Army.* S. 2169, act to amend in certain particulars national defense act, as amended. [Approved June 6, 1924.] 3 p. (Public 207.)
- Bell, Richard.* H. R. 3900, act to cancel 2 allotments made to Richard Bell, deceased, embracing land within Round Valley Indian Reservation, Calif. Approved May 24, 1924. 1 p. (Public 131.)
- Blackfeet Reservation.* H. R. 2879, act for disposal of homestead allotments of deceased allottees within Blackfeet Indian Reservation, Mont. Approved June 2, 1924. 1 p. (Public 173.)
- Calumet River.* H. R. 2665, act granting consent of Congress to Chicago to construct bridge across Calumet River in vicinity of 134th street in Chicago, county of Cook, Ill. Approved May 26, 1924. 1 p. (Public 142.)
- H. R. 8304, act granting consent of Congress to Chicago to construct bridge across Calumet River at or near 100th street in Chicago, county of Cook, Ill. Approved May 26, 1924. 1 p. (Public 147.)
- Carlisle Barracks.* H. R. 7731, act authorizing Secretary of War to sell portion of Carlisle Barracks reservation. Approved June 7, 1924. 1 p. (Public 275.)
- Chattahoochee River.* H. R. 9457, act granting consent of Congress to Alabama and Georgia, through their respective highway departments, to construct bridge across Chattahoochee River at or near Alaga, Ala., connecting Houston County, Ala., and Early County, Ga. Approved June 7, 1924. 1 p. (Public 286.)
- Cherokee Indians.* H. R. 3852, act providing for final disposition of affairs of eastern band of Cherokee Indians of North Carolina. [Approved June 4, 1924.] 7 p. (Public 191.)
- Chester Calf, Indian.* H. R. 6857, act for addition of names of Chester Calf and Crooked Nose Woman to final roll of Cheyenne and Arapaho Indians, Seger jurisdiction, Okla. Approved June 2, 1924. 1 p. (Public 174.)
- Chicago River.* S. 3188, act for abandonment of portion of present channel of South Branch of Chicago River. Approved June 7, 1924. 1 p. (Public 259.)
- Choctaw Indians.* H. R. 4462, act to amend act authorizing payment of Choctaw and Chickasaw town-site fund, and for other purposes [so as to provide for payment of shares of deceased Indians to their heirs]. Approved May 24, 1924. 1 p. (Public 132.)
- H. R. 5325, act conferring jurisdiction upon Court of Claims to hear, examine, adjudicate, and enter judgment in any claims which Choctaw and Chickasaw Indians may have against United States. [Approved June 7, 1924.] 2 p. (Public 222.)
- Claims.* S. 2797, act to authorize payment of claims under provisions of so-called war minerals relief act. Approved June 7, 1924. 1 p. (Public 249.)

## Public [act] 128-290, 68th Congress—Continued.

- Columbia Reservation.* H. R. 7109, act to authorize acquisition of unreserved public lands in Columbia or Moses Reservation, Wash., under acts of Mar. 28, 1912 [Isolated tract] and Mar. 3, 1877 [desert land]. Approved June 3, 1924. 1 p. (Public 182.)
- Columbia River.* H. R. 9177, act granting consent of Congress to counties of Kittitas and Grant, Wash., to construct bridge across Columbia River at or near Vantage Ferry, Wash. Approved June 7, 1924. 1 p. (Public 280.)
- Cordova, Alaska.* H. R. 6950, act to authorize Cordova, Alaska, to issue bonds in any sum not exceeding \$100,000 for purpose of constructing and equipping public school building in Cordova, Alaska. Approved June 7, 1924. 1 p. (Public 273.)
- Crane, Mary.* H. R. 3800, act to cancel allotment of land made to Mary Crane or Ho-tah-kah-win-kaw, deceased Indian, embracing land within Winnebago Indian Reservation, Nebr. Approved May 24, 1924. 1 p. (Public 130.)
- Creek Indians.* H. R. 7913, act conferring jurisdiction upon Court of Claims to hear, examine, adjudicate, and enter judgment in any claims which Creek Indians may have against United States. [Approved May 24, 1924.] 2 p. (Public 134.)
- Crook National Forest.* H. R. 498, act for recreational area within Crook National Forest, Ariz. Approved May 29, 1924. 1 p. (Public 154.)
- Crooked Lake.* S. 697, act for disposal of lands on Crooked and Pickerel lakes, Mich. Approved June 7, 1924. 1 p. (Public 228.)
- Cumberland River.* S. 3380, act to grant consent of Congress to Cincinnati, New Orleans and Texas Pacific Railway Company to construct bridge across Cumberland River, in county of Pulaski, Ky., near Burnside. Approved June 7, 1924. 1 p. (Public 265.)
- Custer State Park Game Sanctuary.* S. 2699, act to amend act creating Custer State Park Game Sanctuary in South Dakota [so as to authorize enlargement]. Approved June 7, 1924. 1 p. (Public 246.)
- Dairying Bureau.* H. R. 7113, act to establish Dairy Bureau in Department of Agriculture. Approved May 29, 1924. 1 p. (Public 156.)
- Dakota Indians.* S. 1174, act authorizing Secretary of Interior to investigate and report to Congress facts in regard to claims of certain members of Sioux Nation of Indians for damages occasioned by destruction of their horses. Approved June 7, 1924. 1 p. (Public 211.)
- Detroit, Mich.* H. R. 8588, act authorizing Secretary of Treasury to sell marine hospital reservation and improvements thereon at Detroit, Mich., and to acquire suitable site in same locality and to erect thereon modern hospital for treatment of beneficiaries of Public Health Service. Approved June 7, 1924. 1 p. (Public 278.)
- Diplomatic and consular service.* H. R. 6357, act for reorganization and improvement of foreign service of United States. [Approved May 24, 1924.] 8 p. (Public 135.)
- District Courts.* H. R. 169, act to amend act to amend sec. 73 of act to codify, revise, and amend laws relating to judiciary [so as to provide for terms of court to be held at Sterling, Colo.] Approved May 29, 1924. 1 p. (Public 157.)
- H. R. 714, act to amend sec. 101 of judicial code [so as to provide for additional place for holding United States court in eastern district of Oklahoma at Ada, Okla.]. Approved June 5, 1924. 1 p. (Public 194.)
- H. R. 4445, act to amend sec. 115 of act to codify, revise, and amend laws relating to judiciary [so as to provide term of court at Casper, Wyo.]. Approved June 5, 1924. 1 p. (Public 195.)
- H. R. 8050, act to detach Reagan County, Tex., from El Paso division of western judicial district of Texas and attach said county to Sau Angelo division of northern judicial district of said State. Approved May 29, 1924. 1 p. (Public 159.)
- H. R. 9314, act to amend sec. 98 of judicial code [so as to provide that hereafter terms of district court for eastern district of North Carolina shall be held at Fayetteville instead of Laurinburg]. [Approved June 7, 1924.] 2 p. (Public 281.)
- S. 2236, act to designate time and place of holding terms of district court in 1st division of district at Kansas City [Kans.]. Approved June 7, 1924. 1 p. (Public 241.)
- S. 3023, act designating New Mexico as judicial district, fixing time and place for holding terms of court therein, and for other purposes. Approved June 7, 1924. 1 p. (Public 254.)
- District of Columbia.* H. R. 3236, act to regulate practice of optometry in District of Columbia. [Approved May 28, 1924.] 6 p. (Public 151.)
- H. R. 4122, act to amend act to revive, with amendments, act to incorporate Medical Society of District of Columbia, as amended. Approved May 24, 1924. 1 p. (Public 138.)
- H. R. 5855, act to fix salaries of officers and members of Metropolitan Police Force, United States Park Police Force, and Fire Department of District of Columbia. [Approved May 27, 1924.] 3 p. (Public 148.)
- H. R. 6628, act to change name of Jewett street west of Wisconsin avenue to Cathedral avenue. Approved May 27, 1924. 1 p. (Public 150.)
- H. R. 6721, act to amend act to fix and regulate salaries of teachers, school officers, and other employees of Board of Education of District of Columbia, as amended, and for other purposes. [Approved June 4, 1924.] 10 p. (Public 188.)
- H. R. 8839, act making appropriations for government of District of Columbia and other activities chargeable in whole or in part against revenues of such District, fiscal year 1925. [Approved June 7, 1924.] 44 p. (Public 224.)
- S. 112, act for comprehensive development of park and playground system of National Capital. [Approved June 6, 1924.] 2 p. (Public 202.)
- S. 113, act changing name of Keokuk street, county of Washington, District of Columbia, to Military road. Approved June 7, 1924. 1 p. (Public 226.)
- S. 1785, act to amend act for regulation of practice of dentistry in District of Columbia, and for protection of the people from empiricism in relation thereto, and acts amendatory thereof. [Approved June 7, 1924.] 6 p. (Public 237.)
- S. 1971, act to authorize commissioners of District of Columbia to accept land in District of Columbia dedicated by Charles C. Glover for park purposes. Approved June 6, 1924. 1 p. (Public 203.)
- S. 3269, act to amend act regulating height of buildings in District of Columbia. Approved June 7, 1924. 1 p. (Public 262.)

## Public [act] 128-290, 68th Congress—Continued.

- Employers' liability and workmen's compensation.* H. R. 7041, act to amend act to provide compensation for employees of United States suffering injuries while in performance of their duties. Approved June 5, 1924. 1 p. (Public 196.)
- Flomaton, Ala.* H. R. 4437, act to quiet titles to land in Flomaton, Ala. Approved May 31, 1924. 1 p. (Public 165.)
- Floods.* H. R. 8070, act authorizing preliminary examinations and surveys of sundry streams with view to control of their floods. Approved May 31, 1924. 1 p. (Public 170.)
- Forests and forestry.* H. R. 4830, act for protection of forest lands, for reforestation of denuded areas, for extension of national forests, and for other purposes, in order to promote continuous production of timber on lands chiefly suitable therefor. [Approved June 7, 1924.] 4 p. (Public 270.)
- Fort Berthold Reservation.* H. R. 4494, act authorizing extensions of time for payment of purchase money due under homestead entries and Government land purchases within Fort Berthold Indian Reservation, N. Dak. Approved May 24, 1924. 1 p. (Public 133.)
- Fredericksburg, Battle of, 1862.* S. 3263, act for inspection of battle fields in and around Fredericksburg and Spotsylvania Court House, Va. Approved June 7, 1924. 1 p. (Public 261.)
- Freight rates.* S. 2704, act to amend paragraph (3), sec. 16, of interstate commerce act [so as to extend time of filing claims for overcharge]. Approved June 7, 1924. 1 p. (Public 247.)
- Game.* S. 2761, act to authorize withdrawal of lands for protection of antelope and other game animals and birds [in South Dakota]. Approved June 7, 1924. 1 p. (Public 248.)
- Golden, Colo.* H. R. 7998, act granting public lands to Golden, Colo., to secure supply of water for municipal and domestic purposes. Approved June 7, 1924. 1 p. (Public 223.)
- Government Printing Office.* H. R. 7996, act to regulate and fix rates of pay for employees and officers of Government Printing Office. Approved June 7, 1924. 1 p. (Public 276.)
- Grand Army of the Republic.* H. R. 1869, act for incorporation of Grand Army of the Republic. [Approved June 3, 1924.] 2 p. (Public 184.)
- Halibut.* S. 3434, act for protection of northern Pacific halibut fishery. [Approved June 7, 1924.] 2 p. (Public 267.)
- Hawaii National Park.* H. R. 4985, act to repeal 1st proviso of sec. 4 of act to establish national park in Hawaii [relating to limitation on appropriations which may be made for improvement of said park]. Approved June 5, 1924. 1 p. (Public 198.)
- Heroin.* H. R. 7079, act prohibiting importation of crude opium for purpose of manufacturing heroin. Approved June 7, 1924. 1 p. (Public 274.)
- Homestead.* S. 381, act to amend sec. 2 of act for stock-raising homesteads. Approved June 6, 1924. 1 p. (Public 206.)
- Howard University.* S. 2694, act to enable trustees of Howard University to develop athletic field and gymnasium project. Approved June 7, 1924. 1 p. (Public 245.)
- Hungary.* H. R. 8905, act to authorize settlement of indebtedness of Kingdom of Hungary to United States. [Approved May 23, 1924.] 2 p. (Public 128.)
- Immigration.* H. R. 7995, act to limit immigration of aliens into United States. [Approved May 26, 1924.] 18 p. (Public 139.)
- Indian Affairs Office.* S. 2799, act to provide for quarters, fuel, and light for employees of Indian field service. Approved June 7, 1924. 1 p. (Public 250.)
- Indian reservations.* H. R. 6298, act to authorize leasing for oil and gas mining purposes of unallotted lands on Indian reservations affected by proviso to sec. 3 of act of Feb. 28, 1891. Approved May 29, 1924. 1 p. (Public 158.)
- Indians.* H. R. 4835, act to pay tuition of Indian children in public schools. Approved June 7, 1924. 1 p. (Public 220.)
- H. R. 6355, act to authorize Secretary of Interior to issue certificates of citizenship to Indians. Approved June 2, 1924. 1 p. (Public 175.)
- Inland Waterways Corporation.* H. R. 8209, act to create Inland Waterways Corporation for purpose of carrying out mandate and purpose of Congress as expressed in secs. 201 and 509 of transportation act. [Approved June 3, 1924.] 3 p. (Public 185.)
- Interior Department.* H. R. 5078, act making appropriations for Department of Interior, fiscal year 1925. [Approved June 5, 1924.] 45 p. (Public 199.)
- Internal revenue.* H. R. 6715, act to reduce and equalize taxation, to provide revenue, and for other purposes. [Approved June 2, 1924.] 115 p. (Public 176.)
- Jocko Reservation.* H. R. 2875, act for addition of names of certain persons to final roll of Indians of Flathead [or Jocko] Indian Reservation, Mont. Approved May 31, 1924. 1 p. (Public 162.)
- Kanawha River.* S. 1614, act to repeal act authorizing construction of bridges across Great Kanawha River. Approved June 7, 1924. 1 p. (Public 236.)
- Kansa Indians.* H. R. 2887, act to authorize extension of period of restriction against alienation on homestead allotments made to members of Kansas or Kaw tribe of Indians in Oklahoma. Approved May 27, 1924. 1 p. (Public 149.)
- Ketchikan, Alaska.* H. R. 6255, act to amend act to authorize Ketchikan, Alaska, to issue bonds in any sum not to exceed \$100,000 for purpose of constructing schoolhouse in said town and equipping same [so as to permit increase in amount of bond issue]. Approved June 7, 1924. 1 p. (Public 271.)
- Lapwai Indian Sanatorium.* H. R. 192, act to provide for girls' dormitory at Fort Lapwai Sanatorium, Lapwai, Idaho. Approved June 7, 1924. 1 p. (Public 215.)
- Leavenworth, Fort.* H. R. 6207, act authorizing and directing Secretary of War to transfer to jurisdiction of Department of Justice all that portion of Fort Leavenworth military reservation which lies in Missouri. Approved May 31, 1924. 1 p. (Public 168.)
- Lights.* S. 2887, act authorizing transfer of certain abandoned or unused lighthouse reservation lands by United States to State of New York for park purposes. Approved June 7, 1924. 1 p. (Public 252.)
- Locomotives.* H. R. 8578, act to amend act to promote safety of employees and travelers upon railroads by compelling common carriers engaged in interstate commerce to equip their locomotives with safe and suitable boilers and appurtenances thereto, as amended. [Approved June 7, 1924.] 2 p. (Public 277.)

## Public [act] 128-290, 68th Congress—Continued.

- Logan, Fort.* S. 3420, act granting consent of Congress to construction by Denver and Rio Grande Western Railroad Company of line of railroad across southwesterly portion of Fort Logan military reservation, Colo. Approved June 7, 1924. 1 p. (Public 266.)
- Long, Frederic K.* S. 2922, act to authorize the President to reconsider case of Frederic K. Long and to reappoint him captain in Regular Army. Approved May 24, 1924. 1 p. (Public 137.)
- MacArthur, Fort.* H. R. 6652, act to authorize Los Angeles, Calif., to construct and operate line of railroad across Fort MacArthur military reservation, Calif. Approved June 7, 1924. 1 p. (Public 272.)
- Mail matter.* H. R. 4442, act to extend insurance and collect-on-delivery service to 3d-class mail. Approved June 7, 1924. 1 p. (Public 269.)
- Medford, Oreg.* S. 1987, act accepting tracts of land in Medford, Jackson County, Oreg. [to be used as sites for administration buildings for Crater Lake National Park]. Approved June 7, 1924. 1 p. (Public 239.)
- Medicine Bow National Forest.* S. 699, act authorizing addition of certain lands to Medicine Bow National Forest, Wyo. Approved June 7, 1924. 1 p. (Public 229.)
- Militia.* H. R. 8886, act providing for sundry matters affecting military establishment. [Approved June 3, 1924.] 4 p. (Public 186.) [The sections of the act relate exclusively to the National Guard.]
- Mississippi River.* H. R. 7063, act granting consent of Congress to Illinois and Iowa, or either of them, to construct bridge across Mississippi River, connecting county of Carroll, Ill., and county of Jackson, Iowa. Approved May 26, 1924. 1 p. (Public 144.)
- H. R. 8229, act granting consent of Congress to St. Paul, Minn., to construct bridge across Mississippi River [in said city]. Approved May 26, 1924. 1 p. (Public 146.)
- Monongahela River.* S. 3395, act granting consent of Congress to commissioners of Fayette and Greene counties, Pa., to construct bridge across Monongahela River near Masontown, Fayette County, Pa. Approved June 4, 1924. 1 p. (Public 190.)
- National Home for Disabled Volunteer Soldiers.* H. R. 2821, act authorizing erection of sanitary fireproof hospital at National Home for Disabled Volunteer Soldiers, Santa Monica, Calif. Approved June 7, 1924. 1 p. (Public 217.)
- Navajo Reservation.* S. 2159, act authorizing annual appropriations for maintenance of that portion of Gallup-Durango highway across Navajo Indian Reservation and providing reimbursement therefor. Approved June 7, 1924. 1 p. (Public 240.)
- Navy Department.* H. R. 6820, act making appropriations for Navy Department and naval service, fiscal year 1925. [Approved May 28, 1924.] 25 p. (Public 152.)
- Niagara River.* S. 3249, act granting consent of Congress to construction of bridge across Niagara River and Black Rock Canal [near Buffalo, N. Y., by Buffalo and Fort Erie Public Bridge Company]. Approved June 3, 1924. 1 p. (Public 177.)
- Oconee River.* H. R. 9612, act granting consent of Congress to Georgia, through its Highway Department, to construct bridge across Oconee River. Approved June 7, 1924. 1 p. (Public 290.)
- Ohio River.* H. R. 9345, act granting consent of Congress for construction of bridge across Ohio River between Vanderburgh County, Ind., and Henderson County, Ky. [by Kentucky and Indiana, through their respective highway commissions]. Approved June 7, 1924. 1 p. (Public 282.)
- H. R. 9402, act granting consent of Congress to Fullerton and Portsmouth Bridge Company to construct bridge across Ohio River to connect Portsmouth, Ohio, and Fullerton, Ky. Approved June 7, 1924. 1 p. (Public 284.)
- Paiute Indians.* H. R. 2884, act providing for reservation of lands in Utah for certain bands of Paiute Indians. Approved May 31, 1924. 1 p. (Public 164.)
- S. 1203, act to amend act authorizing appropriation to meet proportionate expenses of providing drainage system for Piute Indian lands in Nevada within Newlands reclamation project of Reclamation Service. Approved June 7, 1924. 1 p. (Public 231.)
- Pay, Army.* H. R. 4820, act to amend act to readjust pay and allowances of commissioned and enlisted personnel of Army, Navy, Marine Corps, Coast Guard, Coast and Geodetic Survey, and Public Health Service. [Approved May 31, 1924.] 3 p. (Public 171.)
- Pearl River.* S. 3244, act granting consent of Congress to board of supervisors of Hinds County, Miss., to construct bridge across Pearl River, Miss. [at Jackson]. Approved June 7, 1924. 1 p. (Public 260.)
- Peedee River.* S. 3355, act granting consent of Congress to counties of Marion and Florence, S. C., to construct bridge across Peedee River at or near Savage Landing, S. C. Approved June 7, 1924. 1 p. (Public 264.)
- Philadelphia, Pa.* H. R. 4981, act to grant permission to Philadelphia, Pa., to widen Haines street in front of national cemetery, Philadelphia, Pa. Approved May 29, 1924. 1 p. (Public 155.)
- Phoenix, Ariz.* S. 3093, act granting public lands to Phoenix, Ariz., for municipal park, and other purposes. Approved June 7, 1924. 1 p. (Public 256.)
- Plumas National Forest.* H. R. 656, act to add lands to Plumas and to Lassen national forests, Calif. Approved June 3, 1924. 1 p. (Public 180.)
- Point of Woods Range Lights.* H. R. 4481, act authorizing Secretary of Commerce to exchange land formerly used as site for Point of Woods Range Lights, Mich., for other lands in vicinity. [Approved June 3, 1924.] 2 p. (Public 183.)
- Porto Rico.* S. 2572, act to purchase grounds, erect, and repair buildings for customhouses, offices, and warehouses in Porto Rico. Approved June 7, 1924. 1 p. (Public 243.)
- S. 2573, act to amend and reenact sec. 20, 22, and 50 of act to provide civil government for Porto Rico [relating to salaries]. [Approved June 7, 1924.] 2 p. (Public 244.)
- Postal service.* H. R. 6482, act authorizing Postmaster General to contract for mail messenger service. Approved June 3, 1924. 1 p. (Public 179.)
- Pueblo Indians.* S. 2932, act to quiet title to lands within Pueblo Indian land grants. [Approved June 7, 1924.] 8 p. (Public 253.)



## Public [act] 128-290, 68th Congress—Continued.

- Pyramid Lake Reservation.* S. 1309, act for relief of settlers and town-site occupants of lands in Pyramid Lake Indian Reservation, Nev. [Approved June 7, 1924.] 2 p. (Public 233.)
- Quinaieit Reservation.* H. R. 5416, act to authorize setting aside of tribal lands within Quinaieit Indian Reservation, Wash., for lighthouse purposes. Approved May 31, 1924. 1 p. (Public 167.)
- Red Lake Reservation.* H. R. 4460, act authorizing payment to Red Lake Indians, out of tribal trust funds, for garden plats surrendered for school-farm use. Approved June 3, 1924. 1 p. (Public 181.)
- Red River.* H. R. 9517, act granting consent of Congress to North Texas Company, St. Jo, Tex., to construct toll bridge across Red River in vicinity of Illinois Bend, Tex. Approved June 7, 1924. 1 p. (Public 288.)
- Reformatories.* S. 790, act for establishment of Federal industrial institution for women. [Approved June 7, 1924.] 2 p. (Public 209.)
- Rehabilitation of the disabled.* H. R. 5478, act to amend sec. 1, 3, and 6 of act for promotion of vocational rehabilitation of persons disabled in industry or otherwise and their return to civil employment. [Approved June 5, 1924.] 3 p. (Public 200.)
- Rehoboth Beach, Del.* H. R. 9515, act granting consent of Congress to Delaware State Highway Department to construct bridge across canal near Rehoboth, Del. Approved June 7, 1924. 1 p. (Public 287.)
- Retired list, Army.* S. 2450, act to amend sec. 2 of legislative, executive, and judicial appropriation act, approved July 31, 1894 [relative to holding of Government office by retired enlisted men and certain retired officers of Army, Navy, Marine Corps, or Coast Guard]. Approved May 31, 1924. 1 p. (Public 161.)
- Rio Grande.* H. R. 9361, act granting consent of Congress to construction of bridge across Rio Grande [by C. M. Newman]. Approved June 7, 1924. 1 p. (Public 283.)
- Rocky Mountain National Park.* H. R. 2713, act to transfer certain lands of United States from Rocky Mountain National Park to Colorado National Forest, Colo. Approved June 2, 1924. 1 p. (Public 172.)
- Saginaw Indians.* H. R. 694, act to amend act for relief of Saginaw, Swan Creek, and Black River band of Chippewa Indians in Michigan [so as to increase limit of attorneys' fees]. Approved May 24, 1924. 1 p. (Public 129.)
- St. Marys River.* H. R. 9434, act granting consent of Congress to Georgia and Florida, through their respective highway departments, to construct bridge across St. Marys River [at or near St. Marys, Ga.]. Approved June 7, 1924. 1 p. (Public 285.)
- S. 2929, act granting consent of Congress to Georgia and Florida, through their respective highway departments, to construct bridge across St. Marys River at or near Wilds Landing, Fla. Approved June 6, 1924. 1 p. (Public 208.)
- Salaries.* H. R. 8262, act to fix compensation of officers and employees of legislative branch of Government. [Approved May 24, 1924.] 7 p. (Public 136.)
- San Carlos irrigation project.* S. 966, act for continuance of construction work on San Carlos Federal irrigation project, Ariz. [Approved June 7, 1924.] 2 p. (Public 210.)
- Seal and seal fisheries.* S. 1192, act to confer jurisdiction upon district court, northern district of California, to adjudicate claims of American citizens [who suffered damages or loss resulting from seizure, detention, sale, or interference by United States of vessels charged with unlawful sealing in Bering Sea during years 1886-96]. Approved June 7, 1924. 1 p. (Public 230.)
- Ships.* H. R. 6202, act to amend sec. 11 and 12 of merchant marine act, 1920 [so as to permit use of certain funds of Shipping Board for conversion of ships into motor ships]. [Approved June 6, 1924.] 3 p. (Public 205.)
- Shreveport, La.* H. R. 5573, act granting public lands to Shreveport, La., for reservoir purposes. Approved June 4, 1924. 1 p. (Public 192.)
- Southern Pacific Company.* H. R. 6012, act to confer jurisdiction upon Court of Claims to ascertain cost to Southern Pacific Company and amounts expended by it, Dec. 1, 1906-Nov. 30, 1907, in closing and controlling break in Colorado River, and to render judgment therefor. Approved May 26, 1924. 1 p. (Public 141.)
- State Department.* H. R. 8350, act making appropriations for Departments of State and Justice and for judiciary, and for Departments of Commerce and Labor, fiscal year 1925. [Approved May 28, 1924.] 41 p. (Public 153.)
- Stevens County, Wash.* H. R. 1414, act to authorize payment of certain taxes to Stevens and Ferry counties, Wash. Approved June 7, 1924. 1 p. (Public 235.)
- Stockbridge Indians.* S. 3111, act conferring jurisdiction upon Court of Claims to hear, examine, adjudicate, and enter judgment in any claims which Stockbridge Indians may have against United States. [Approved June 7, 1924.] 2 p. (Public 257.)
- Susquehanna River.* H. R. 6810, act granting consent of Congress to Millersburg and Liverpool Bridge Corporation to construct bridge across Susquehanna River at Millersburg, Pa. Approved May 26, 1924. 1 p. (Public 143.)
- H. R. 7846, act to extend time for construction of bridge across North Branch of Susquehanna River from Wilkes-Barre to borough of Dorranceton, Pa. [by county of Luzerne, Pa.]. Approved May 26, 1924. 1 p. (Public 145.)
- Sussex County, Del.* S. 2431, act conveying to Delaware land in county of Sussex, in that State. Approved May 31, 1924. 1 p. (Public 160.)
- Tallahatchie River.* S. 3272, act granting consent of Congress to Panola-Quitman drainage district to construct dam in Tallahatchie River [at or near Porters Ferry, Panola County, Miss.]. Approved June 3, 1924. 1 p. (Public 178.)
- Taos County, N. Mex.* S. 3024, act for acquirement by United States of privately owned lands within Rio Arriba and Taos counties, N. Mex., known as Las Trampas grant, by exchanging therefor timber within exterior boundaries of any national forest situated within New Mexico. Approved June 7, 1924. 1 p. (Public 255.)
- Temoak Indians.* S. 1308, act authorizing appropriation to enable Secretary of Interior to purchase tract of land, with sufficient water right attached, for use and occupancy of Temoak band of homeless Indians, located at Ruby Valley, Nev. Approved June 7, 1924. 1 p. (Public 232.)

## Public [act] 128-290, 68th Congress—Continued.

- Tombigbee River*. H. R. 9610, act granting consent of Congress to board of supervisors of Lowndes County, Miss., to construct bridge across Tombigbee River [at or near Columbus]. Approved June 7, 1924. 1 p. (Public 289.)
- Trade-marks*. S. 3324, act to amend sec. 5 of trade mark act of 1905, as amended, relative to unauthorized use of portraits. Approved June 7, 1924. 1 p. (Public 263.)
- Tug Fork*. H. R. 5218, act granting consent of Congress to Pittsburgh Coal, Land and Railroad Company to construct bridge across Tug Fork of Big Sandy River at or near Nolan, in Mingo County, W. Va., to Kentucky side, in Pike County, Ky. Approved May 31, 1924. 1 p. (Public 166.)
- United States Blind Veterans of World War*. H. R. 4526, act to incorporate United States Blind Veterans of World War. [Approved June 7, 1924.] 2 p. (Public 218.)
- Upper Mississippi River Wild Life and Fish Refuge*. H. R. 4088, act to establish Upper Mississippi River Wild Life and Fish Refuge. [Approved June 7, 1924.] 3 p. (Public 268.)
- Utah National Park*. S. 668, act to establish Utah National Park in Utah. Approved June 7, 1924. 1 p. (Public 227.)
- Ute Indians*. H. R. 2882, act for reservation of land in Utah as school site for Ute Indians. Approved May 31, 1924. 1 p. (Public 163.)
- Veterans' Bureau*. S. 2257, act to consolidate, codify, revise, and reenact laws affecting establishment of Veterans' Bureau and administration of war risk insurance act, as amended, and vocational rehabilitation act, as amended. [Approved June 7, 1924.] 26 p. (Public 242.)
- S. 3181, act to authorize appropriation to enable director of Veterans' Bureau to provide additional hospital facilities. Approved June 5, 1924. 1 p. (Public 197.)
- Vicksburg, Miss.* H. R. 4816, act to permit Vicksburg, Miss., to construct water mains on and under National Cemetery road, Vicksburg, Miss. Approved June 7, 1924. 1 p. (Public 219.)
- War Department*. H. R. 7877, act making appropriations for military and nonmilitary activities of War Department, fiscal year 1925. [Approved June 7, 1924.] 48 p. (Public 213.)
- H. R. 9111, act directing remission of customs duties on certain property of United States imported by War Department. Approved June 7, 1924. 1 p. (Public 279.)
- H. R. 9124, act authorizing sale of real property no longer required for military purposes. [Approved June 4, 1924.] 6 p. (Public 193.)
- War trophies*. S. 1376, act for equitable distribution of captured war devices and trophies to States and Territories and to District of Columbia. [Approved June 7, 1924.] 2 p. (Public 234.)
- Washington State*. H. R. 5318, act to authorize exchange of lands with State of Washington. Approved June 7, 1924. 1 p. (Public 221.)
- Water pollution*. S. 1942, act to protect navigation from obstruction and injury by preventing discharge of oil into coastal navigable waters of United States. [Approved June 7, 1924.] 2 p. (Public 238.)
- Western State College of Colorado*. H. R. 3104, act granting 160 acres of land to Western State College of Colorado, Gunnison, Colo., for use of Rocky Mountain Biological Station of said college. Approved June 7, 1924. 1 p. (Public 212.)
- White River*. S. 3116, act to authorize Choctaw, Oklahoma and Gulf Railway Company and Chicago, Rock Island and Pacific Railway Company to construct bridge across White River near De Valls Bluff, Ark. Approved June 7, 1924. 1 p. (Public 258.)
- Wichita Indians*. H. R. 731, act authorizing Wichita and affiliated bands of Indians in Oklahoma to submit claims to Court of Claims. [Approved June 4, 1924.] 2 p. (Public 187.)

## Public [joint] resolution 22-37, 68th Congress.

- Alaska*. S. J. Res. 127, joint resolution to provide that powers and duties conferred upon governor of Alaska under existing law for protection of wild game animals and wild birds in Alaska be transferred to and be exercised by Secretary of Agriculture. Approved June 7, 1924. 1 p. (Public resolution 34.)
- Assiniboine, Fort*. S. J. Res. 90, joint resolution providing extension of time for payment by entrymen of lands on Fort Assiniboine abandoned military reservation, Mont. Approved June 7, 1924. 1 p. (Public resolution 29.)
- Blind*. S. J. Res. 115, joint resolution for free transmission through mails of certain publications for the blind. Approved June 7, 1924. 1 p. (Public resolution 33.) [S. J. Res. 115 provides free transmission through mails for volumes of Holy Scriptures, or any part thereof, in raised characters for use of the blind.]
- Casper-Alcoeva irrigation project*. S. J. Res. 114, joint resolution authorizing investigation of proposed Casper-Alcoeva irrigation project, Natrona County, Wyo., Deschutes project, Oreg., and Southern Lassen irrigation project, Lassen County, Calif. Approved June 7, 1924. 1 p. (Public resolution 32.)
- District of Columbia Memorial Commission*. S. J. Res. 73, joint resolution for appointment of commission for purpose of erecting in Potomac Park, in District of Columbia, memorial to those members of armed forces of United States from District of Columbia who served in Great War. Approved June 7, 1924. 1 p. (Public resolution 28.)
- Engraving and Printing Bureau*. S. J. Res. 105, joint resolution authorizing the President to detail officer of Corps of Engineers as director of Bureau of Engraving and Printing. Approved May 31, 1924. 1 p. (Public resolution 23.)
- Florida*. S. J. Res. 142, joint resolution providing for United States Government to have representation at celebration of centennial of 1st meeting of Legislative Council of Territory of Florida [to be held at Tallahassee, Fla., Nov. 1924]. Approved June 6, 1924. 1 p. (Public resolution 26.)
- Fort Peck Reservation*. S. J. Res. 103, joint resolution authorizing expenditure of Fort Peck 4 per centum fund now standing to credit of Fort Peck Indians of Montana in Treasury. Approved June 7, 1924. 1 p. (Public resolution 30.)

## Public [joint] resolution 22-37, 68th Congress—Continued.

- Government officials and employees.* S. J. Res. 146, joint resolution to amend sec. 13 of act for classification of civilian positions within District of Columbia and field service. Approved June 7, 1924. 1 p. (Public resolution 36.)
- Grand Army of the Republic.* H. J. Res. 194, joint resolution to print as House document proceedings of national encampments of Grand Army of the Republic, United Spanish War Veterans, and American Legion, for use of House and Senate. Approved June 6, 1924. 1 p. (Public resolution 25.)
- Immigration.* H. J. Res. 283, joint resolution to permit to remain within United States certain aliens in excess of quotas fixed under authority of immigration act of May 19, 1921. Approved June 7, 1924. 1 p. (Public resolution 37.)
- Northern Pacific Railway.* H. J. Res. 237, joint resolution directing Secretary of Interior to withhold his approval of adjustment of Northern Pacific land grants. [and creating joint committee to investigate said land grants]. [Approved June 5, 1924.] 2 p. (Public resolution 24.)
- Pike, Camp.* S. J. Res. 89, joint resolution authorizing and permitting Arkansas to construct, maintain, and use permanent buildings, rifle ranges, and utilities at Camp Pike, Ark., as are necessary for use and benefit of National Guard of Arkansas. Approved May 29, 1924. 1 p. (Public resolution 22.)
- San Martin, José de.* S. J. Res. 106, joint resolution authorizing erection on public grounds in Washington, D. C., of equestrian statue of General San Martin which the people of Argentina have presented to United States. Approved June 7, 1924. 1 p. (Public resolution 31.)
- Tax Appeals Board.* S. J. Res. 137, joint resolution in respect of salaries of original appointees to Board of Tax Appeals. Approved June 7, 1924. 1 p. (Public resolution 35.)
- Women.* S. J. Res. 43, joint resolution in relation to [erection of American Red Cross memorial building as] monument to commemorate services and sacrifices of women of United States, its insular possessions, and District of Columbia in World War. Approved June 7, 1924. 1 p. (Public resolution 27.)

## CONFERENCE COMMITTEES

- Alaska.* For protection of fisheries of Alaska, conference report to accompany H. R. 8143; submitted by Mr. Greene of Massachusetts. June 4, 1924. 2 p. (H. rp. 950, 68th Cong. 1st sess.) \* Paper, 5c.
- Appropriations.* Deficiency appropriation bill, [fiscal year] 1924 [and prior fiscal years], conference report to accompany H. R. 9559; submitted by Mr. Madden. June 7, 1924. 6 p. (H. rp. 1019, 68th Cong. 1st sess.) \* Paper, 5c.
- Deficiency appropriation bill, [fiscal year] 1924 [and prior fiscal years], conference report to accompany H. R. 9559; submitted by Mr. Madden. June 7, 1924. 2 p. (H. rp. 1024, 68th Cong. 1st sess.) \* Paper, 5c.
- Executive and independent offices appropriation bill, [fiscal year] 1925, conference report to accompany H. R. 8233; submitted by Mr. Wood. June 5, 1924. 4 p. (H. rp. 976, 68th Cong. 1st sess.) \* Paper, 5c.
- Legislative appropriation bill [fiscal year 1925], conference report to accompany H. R. 9429; submitted by Mr. Dickinson of Iowa. June 7, 1924. 3 p. (H. rp. 1017, 68th Cong. 1st sess.) \* Paper, 5c.
- Choctaw Indians.* To adjudicate claims which Choctaw and Chickasaw Indians may have against United States, conference report to accompany H. R. 5325 [conferring jurisdiction upon Court of Claims to hear, examine, adjudicate, and enter judgment in any claims which Choctaw and Chickasaw Indians may have against United States]; submitted by Mr. Snyder. May 30, 1924. 2 p. (H. rp. 908, 68th Cong. 1st sess.) \* Paper, 5c.
- District of Columbia.* District of Columbia appropriation bill, [fiscal year] 1925, conference report to accompany H. R. 8839; submitted by Mr. Davis of Minnesota. June 2, 1924. 1 p. (H. rp. 925, 68th Cong. 1st sess.) \* Paper, 5c.
- District of Columbia appropriation bill, [fiscal year] 1925, conference report to accompany H. R. 8839; submitted by Mr. Davis of Minnesota. June 5, 1924. 1 p. (H. rp. 974, 68th Cong. 1st sess.) \* Paper, 5c.
- District of Columbia appropriation bill [fiscal year 1925], conference report to accompany H. R. 8839; submitted by Mr. Davis of Minnesota. June 6, 1924. 11 p. (H. rp. 1014, 68th Cong. 1st sess.) \* Paper, 5c.
- Freight rates.* Agriculture basic industry of the country, conference report to accompany S. J. Res. 107 [directing Interstate Commerce Commission to take action relative to adjustments in rate structure of common carriers subject to interstate commerce act, and fixing rates and charges]; submitted by Mr. Hoch. June 7, 1924. 2 p. (H. rp. 1023, 68th Cong. 1st sess.) \* Paper, 5c.
- Indians.* Tuition of Indian children, conference report to accompany H. R. 4835; submitted by Mr. Snyder. June 6, 1924. 1 p. (H. rp. 1007, 68th Cong. 1st sess.) \* Paper, 5c.

- Postal service.* Reclassification of postal salaries, conference report to accompany bill (S. 1898), reclassifying salaries of postmasters and employees of postal service and readjusting their salaries and compensation on equitable basis; submitted by Mr. Edge. June 3, calendar day June 4, 1924. 19 p. (S. doc. 131, 68th Cong. 1st sess.) \* Paper, 5c. 24—26583
- Rehabilitation of the disabled.* Industrial vocational rehabilitation, conference report to accompany H. R. 5478 [to amend sec. 1, 3, and 6 of act for promotion of vocational rehabilitation of persons disabled in industry or otherwise and their return to civil employment]; submitted by Mr. Dailinger. June 4, 1924. 2 p. (H. rp. 963, 68th Cong. 1st sess.) \* Paper, 5c.
- Veterans' Bureau.* World War veterans' act, conference report to accompany S. 2277 [to consolidate, codify, revise, and reenact laws affecting establishment of Veterans' Bureau and administration of war risk insurance act, as amended, and vocational rehabilitation act, as amended]; submitted by Mr. Johnson of South Dakota. June 5 1924. 28 p. (H. rp. 1001, 68th Cong. 1st sess.) \* Paper, 5c. 24—26584

## HOUSE OF REPRESENTATIVES

- Agricultural credit.* Federal farm loan act, amendments, rules, and regulations; public law no. 158, 64th Congress, approved July 17, 1916; public law no. 271 (extract), 64th Congress, approved Sept. 8, 1916; public law no. 95, 65th Congress, approved Jan. 18, 1918; public law no. 182, 66th Congress, approved Apr. 20, 1920; public law no. 232, 66th Congress, approved May 29, 1920; public res. no. 45, 66th Congress, approved May 26, 1920; public law no. 334, 66th Congress, approved Feb. 27, 1921; public law no. 379, 66th Congress, approved Mar. 4, 1921; public law no. 32, 67th Congress, approved July 1, 1921; public law no. 50, 67th Congress, approved Aug. 13, 1921; public law no. 219 (extract), 67th Congress, approved May 15, 1922; public res. no. 104, 67th Congress, approved Mar. 4, 1923; public law no. 503, 67th Congress, approved Mar. 4, 1923. 1924. [1]+79 p. \* Paper, 10c. 24—26609
- Calendars.* Calendars of House of Representatives, 68th Congress, 1st session. June 2-6, 1924; no. 137-141, 1924. various paging, large 8° [Daily when House of Representatives is in session.] ‡
- Same, final edition, with title, Calendars and history of legislation of House of Representatives, 68th Congress, 1st session. 1924. 120 p. large 8° ‡
- Grand Army of the Republic.* Journal of 57th national encampment of Grand Army of the Republic, Milwaukee, Wis., Sept. 2-8, 1923. 1924. iv+328 p. 3 por. 12 p. of por. (H. doc. 604, 67th Cong. 4th sess.) \* Paper, 30c. 16—15656

## ACCOUNTS COMMITTEE

- Alcoholic Liquor Traffic Committee, House.* Providing for additional clerk to Committee on Alcoholic Liquor Traffic, report to accompany H. Res. 345; submitted by Mr. MacGregor. June 7, 1924. 1 p. (H. rp. 1026, 68th Cong. 1st sess.) \* Paper, 5c.
- Judiciary Committee, House.* Authorizing select committee appointed under House resolution 325 to employ stenographic and other assistance, report to accompany H. Res. 336 [authorizing Judiciary Committee to employ stenographic and other assistance]; submitted by Mr. MacGregor. June 7, 1924. 1 p. (H. rp. 1025, 68th Cong. 1st sess.) \* Paper, 5c.
- McGinniss, William S.* Daughter of William S. McGinniss, report to accompany H. Res. 265 [to pay daughter of William S. McGinniss]; submitted by Mr. MacGregor. June 7, 1924. 1 p. (H. rp. 1027, 68th Cong. 1st sess.) \* Paper, 5c.

## AGRICULTURE COMMITTEE

- Agriculture Department.* Administering oaths by certain employees of Department of Agriculture, report to accompany S. 2148 [to empower certain officers, agents, or employees of Department of Agriculture to administer and take oaths, affirmations, and affidavits in certain cases]; submitted by Mr. Haugen. June 5, 1924. 3 p. (H. rp. 994, 68th Cong. 1st sess.) \* Paper, 5c.

*Agriculture Department*—Continued. Transporting remains of employees of Department of Agriculture, report to accompany H. R. 9092 [to authorize transportation, at public expense, of remains of officers and employees of Department of Agriculture who die while away from their official stations]; submitted by Mr. Haugen. June 6, 1924. 3 p. (H. rp. 1010, 68th Cong. 1st sess.) \* Paper, 5c.

*Alaska*. Game administration in Alaska, report to accompany S. J. Res. 127 [to provide that powers and duties conferred upon governor of Alaska under existing law for protection of wild game animals and wild birds in Alaska be transferred to and be exercised by Secretary of Agriculture]; submitted by Mr. Haugen. June 5, 1924. 3 p. (H. rp. 989, 68th Cong. 1st sess.) \* Paper, 5c.

*Alaska Game Commission*, report to accompany S. 2559 [to establish Alaska Game Commission to protect game animals, land fur-bearing animals, and birds, in Alaska, and for other purposes]; submitted by Mr. Haugen. June 5, 1924. 5 p. (H. rp. 993, 68th Cong. 1st sess.) \* Paper, 5c.

*Bread*. Federal bread bill, report to accompany H. R. 8981 [to establish standard weights for loaves of bread, to prevent deception in respect thereto, to prevent contamination thereof, and for other purposes]; submitted by Mr. Haugen. June 5, 1924. 4 p. (H. rp. 990, 68th Cong. 1st sess.) \* Paper, 5c.

*Coates, Leonard R.* Leonard R. Coates, report to accompany H. R. 5135 [for relief of Leonard R. Coates]; submitted by Mr. Haugen. June 5, 1924. 3 p. (H. rp. 997, 68th Cong. 1st sess.) \* Paper, 5c.

*Dairying and livestock experiment stations*. Dairying and livestock experiment station at Columbia, S. C., report to accompany H. R. 9398 [for establishment of dairying and livestock experiment station at Columbia, S. C.]; submitted by Mr. Haugen. June 7, 1924. 1 p. (H. rp. 1030, 68th Cong. 1st sess.) \* Paper, 5c.

— Dairying and livestock experiment station at Dalhart, Tex., report to accompany H. R. 9362 [for establishment of dairying and livestock experiment station at Dalhart, Tex.]; submitted by Mr. Haugen. June 7, 1924. 2 p. (H. rp. 1029, 68th Cong. 1st sess.) \* Paper, 5c.

— Dairying and livestock experiment station at Mandan, N. Dak., report to accompany H. R. 4495 [for establishment of dairying and livestock experiment station at Mandan, N. Dak.]; submitted by Mr. Haugen. June 6, 1924. 3 p. (H. rp. 1018, 68th Cong. 1st sess.) \* Paper, 5c.

*Pitt River Power Co.* relief, report to accompany H. R. 7053; submitted by Mr. Haugen. June 5, 1924. 2 p. (H. rp. 999, 68th Cong. 1st sess.) \* Paper, 5c.

*Sugar*. Watson sugar claim, hearings on S. J. Res. 49, authorizing the President to require Sugar Equalization Board (Incorporated) to adjust transaction relating to 3,500 tons of sugar imported from Argentine Republic, May 29, 1924. 1924. iii+15 p. (Serial X.) \* Paper, 5c.

*World's Poultry Congress*, report to accompany S. J. Res. 98 [authorizing the President to extend invitation for holding of 3d World's Poultry Congress in United States in 1927, and to extend invitations to foreign governments to participate in this congress]; submitted by Mr. Haugen. June 5, 1924. 3 p. (H. rp. 992, 68th Cong. 1st sess.) \* Paper, 5c.

#### APPROPRIATIONS COMMITTEE

*Appropriations*. Legislative establishment appropriation bill, [fiscal year] 1925, hearings before subcommittee in charge of legislative establishment appropriation bill for 1925. 1924. ii+170 p. 1 tab. \* Paper, 15c.

— Second deficiency appropriation bill, [fiscal year] 1924 [and prior fiscal years], hearing before subcommittee in charge of deficiency appropriations. 1924. ii+682 p. \* Paper, 65c.

— Second deficiency appropriation bill, fiscal year 1924 [and prior fiscal years], report to accompany H. R. 9559; submitted by Mr. Madden. May 30, 1924. 19 p. (H. rp. 907, 68th Cong. 1st sess.) \* Paper, 5c.

*Government officials and employees*. Adjustment of compensation of civilian employees in certain field services, fiscal year 1925, report to accompany H. R. 9561; submitted by Mr. Madden. June 3, 1924. 5 p. (H. rp. 938, 68th Cong. 1st sess.) \* Paper, 5c.

— Adjustment of compensation to employees in field service, [fiscal year] 1925, hearing before subcommittee in charge of deficiency appropriations. 1924. ii+23 p. \* Paper, 5c.

## CLAIMS COMMITTEE

- Admiralty.* Authorizing suits against United States in admiralty, report to accompany H. R. 9535 [authorizing suits against United States in admiralty for damage caused by and salvage services rendered to public vessels belonging to United States]; submitted by Mr. Edmonds. May 31, 1924. 23 p. (H. rp. 913, 68th Cong. 1st sess.) \* Paper, 5c. 24-26535
- Canadian Car & Foundry Co. (Ltd.)*, report to accompany H. R. 8879 [for relief of Canadian Car and Foundry Company, Limited]; submitted by Mr. Edmonds. June 7, 1924. 30 p. (H. rp. 1020, 68th Cong. 1st sess.) \* Paper, 5c.
- Itasca, schooner.* Owner of schooner Itasca, report to accompany S. 51 [for relief of owner of schooner Itasca]; submitted by Mr. Edmonds. June 6, 1924. 4 p. (H. rp. 1013, 68th Cong. 1st sess.) \* Paper, 5c.
- Kiener, Christian.* Emma Kiener, report to accompany S. 1605 [for relief of Emma Kiener, widow of Christian Kiener]; submitted by Mr. Fredericks. May 30, 1924. 7 p. (H. rp. 922, 68th Cong. 1st sess.) \* Paper, 5c.
- State Bank & Trust Co.* Fayetteville, Tenn., report to accompany H. R. 1076 [for relief of State Bank and Trust Company, Fayetteville, Tenn.]; submitted by Mr. Edmonds. May 31, 1924. 4 p. (H. rp. 920, 68th Cong. 1st sess.) \* Paper, 5c.

## DISTRICT OF COLUMBIA COMMITTEE

- Accounts.* Adjustment of accounts between United States and District of Columbia, hearings before subcommittee on S. 703, May 12 and 13, 1924. 1924. ii+23 p. \* Paper, 5c.
- Adjustment of accounts between United States and District of Columbia, minority views to accompany S. 703; submitted by Mr. Blanton. June 5, 1924. 29 p. (H. rp. 790, pt. 2, 68th Cong. 1st sess.) \* Paper, 5c.
- Biological products.* Regulation of sale of viruses, serums, toxins, and analogous products, etc., hearings before subcommittee on H. R. 5845, H. R. 7366, and H. R. 8618, bills to amend sec. 2 of act to regulate sale of viruses, serums, toxins, and analogous products in District of Columbia, to regulate interstate traffic in said articles, and for other purposes, Feb. 21-May 6, 1924. 1924. ii+230 p. \* Paper, 20c.
- Buildings.* To amend act regulating height of buildings in District of Columbia, report to accompany S. 3269; submitted by Mr. Zihlman. May 31, 1924. 2 p. (H. rp. 919, 68th Cong. 1st sess.) \* Paper, 5c.
- Howard University* athletic field and gymnasium project, report to accompany S. 2694 [to enable trustees of Howard University to develop athletic field and gymnasium project]; submitted by Mr. Zihlman. June 5, 1924. 3 p. (H. rp. 984, 68th Cong. 1st sess.) \* Paper, 5c.
- Park and playground system,* hearings before subcommittee on H. R. 8055, for comprehensive development of park and playground system of National Capital, Apr. 21, 1924. 1924. ii+26 p. \* Paper, 5c.
- Streets.* Changing name of 3d place ne. to Abbey place, report to accompany H. R. 8410; submitted by Mr. Zihlman. June 2, 1924. 1 p. (H. rp. 935, 68th Cong. 1st sess.) \* Paper, 5c.
- Widening of Nichols avenue between Good Hope road and S street se., report to accompany S. 1782; submitted by Mr. Hammer. June 4, 1924. 2 p. (H. rp. 951, 68th Cong. 1st sess.) \* Paper, 5c.

## ELECTIONS COMMITTEE, NO. 1

- Contested elections.* Proceedings in cases of contested elections of Members of House of Representatives, report to accompany H. R. 9493; submitted by Mr. Dallinger. June 2, 1924. 4 p. (H. rp. 927, 68th Cong. 1st sess.) \* Paper, 5c.

## EXPENDITURES IN AGRICULTURE DEPARTMENT COMMITTEE

- Packers and stockyards act,* hearings, Apr. 3-30, 1924. 1924. pt. 1, ii+100 p. \* Paper, 10c.

## IMMIGRATION AND NATURALIZATION COMMITTEE

*Immigration.* Permitting certain aliens to remain within United States, report to accompany H. J. Res. 283 [to permit to remain within United States certain aliens in excess of quotas fixed under authority of immigration act of May 19, 1921]; submitted by Mr. Johnson of Washington. June 5, 1924. 4 p. (H. rp. 995, 68th Cong. 1st sess.) \* Paper, 5c.

*Immigration Bureau.* Changing title of commissioner general of immigration, report to accompany H. R. 9639 [to change title of commissioner general of immigration to 3d assistant Secretary of Labor]; submitted by Mr. Johnson of Washington. June 5, 1924. 2 p. (H. rp. 991, 68th Cong. 1st sess.) \* Paper, 5c.

*Lipman, Leia.* Leia, Gersch, and Civia Lipman, report to accompany S. J. Res. 110 [to admit Leia, Gersch, and Civia Lipman, 3 Russian orphan children, to United States]; submitted by Mr. Johnson of Washington. June 5, 1924. 2 p. (H. rp. 996, 68th Cong. 1st sess.) \* Paper, 5c.

## INDUSTRIAL ARTS AND EXPOSITIONS COMMITTEE

*Florida.* Centennial celebration of 1st meeting of Legislative Council of Territory of Florida, Tallahassee, Fla., report to accompany H. J. Res. 281 [authorizing the President to appoint representative of United States Government to attend celebration of centennial of 1st meeting of Legislative Council of Territory of Florida, to be held at Tallahassee, Fla., Nov. 1924]; submitted by Mr. Reed of New York. June 3, 1924. 1 p. (H. rp. 945, 68th Cong. 1st sess.) \* Paper, 5c.

*Seville. International Exposition, 1927.* Accepting invitation to participate in international exposition at Seville, Spain, in 1927, hearings on H. J. Res. 268. May 21, 1924. 1924. ii+14 p. \* Paper, 5c.

— International exposition, Seville, Spain, report to accompany H. J. Res. 268 [for participation of United States in international exposition to be held at Seville, Spain, in 1927]; submitted by Mr. Reed of New York. May 31, 1924. 6 p. (H. rp. 918, 68th Cong. 1st sess.) \* Paper, 5c.

## INTERSTATE AND FOREIGN COMMERCE COMMITTEE

*Chattahoochee River.* Bridge across Chattahoochee River, report to accompany H. R. 9457 [granting consent of Congress to Alabama and Georgia, through their respective highway departments, to construct bridge across Chattahoochee River at or near Alaga, Ala., connecting Houston County, Ala., and Early County, Ga.]; submitted by Mr. Huddleston. June 4, 1924. 2 p. (H. rp. 957, 68th Cong. 1st sess.) \* Paper, 5c.

*Coosa River.* Bridge across Coosa River, Ala., report to accompany H. R. 9518 [granting consent of Congress to Alabama, through its Highway Department, to construct bridge across Coosa River at or near Leesburg, Ala.]; submitted by Mr. Huddleston. June 4, 1924. 2 p. (H. rp. 961, 68th Cong. 1st sess.) \* Paper, 5c.

*Cumberland River.* Bridge across Cumberland River, report to accompany H. R. 9456 [to grant consent of Congress to Cincinnati, New Orleans and Texas Pacific Railway Company to construct bridge across Cumberland River, in county of Pulaski, Ky., near Burnside]; submitted by Mr. Barkley. June 4, 1924. 2 p. (H. rp. 956, 68th Cong. 1st sess.) \* Paper, 5c.

*Fort Gratiot Light, Mich.* Transfer to Port Huron, Mich., of portion of Fort Gratiot lighthouse reservation, Mich., report to accompany H. R. 9537; submitted by Mr. Mapes. June 6, 1924. 1 p. (H. rp. 1005, 68th Cong. 1st sess.) \* Paper, 5c.

*Lights.* Authorizing exchange of lands between United States and State of New York, report to accompany S. 2887 [authorizing transfer of certain abandoned or unused lighthouse reservation lands by United States to State of New York for park purposes]; submitted by Mr. Parker. June 5, 1924. 2 p. (H. rp. 985, 68th Cong. 1st sess.) \* Paper, 5c.

*Mississippi River.* Bridge across Mississippi River in Aitkin County, Minn., report to accompany H. R. 9380 [granting consent of Congress to board of county commissioners of Aitkin County, Minn., to construct bridge across Mississippi River]; submitted by Mr. Newton of Minnesota. June 3, 1924. 2 p. (H. rp. 943, 68th Cong. 1st sess.) \* Paper, 5c.

- Missouri River.* Bridge across Missouri River, report to accompany H. R. 9516 [granting consent of Congress to South Sioux City, Nebr., to construct bridge across Missouri River between Nebraska and Iowa]; submitted by Mr. Shallenberger. June 4, 1924. 2 p. (H. rp. 959, 68th Cong. 1st sess.) \* Paper, 5c.
- New York Canal and Great Lakes Corporation.* Modification of contracts with New York Canal and Great Lakes Corporation, report to accompany S. J. Res. 102 [authorizing Secretary of War to modify certain contracts entered into for sale of boats, barges, tugs, and other transportation facilities intended for operation upon New York State Barge Canal]; submitted by Mr. Corning. June 4, 1924. 10 p. (H. rp. 949, 68th Cong. 1st sess.) \* Paper, 5c.
- New York State Barge Canal, hearings before subcommittee on S. J. Res. 102 [authorizing Secretary of War to modify certain contracts entered into for sale of boats, barges, tugs, and other transportation facilities intended for operation upon New York State Barge Canal]. May 23, 1924. 1924. iii+28 p. \* Paper, 5c.
- Oconee River.* Bridge across Oconee River, report to accompany H. R. 9612 [granting consent of Congress to Georgia, through its Highway Department, to construct bridge across Oconee River]; submitted by Mr. Huddleston. June 5, 1924. 2 p. (H. rp. 982, 68th Cong. 1st sess.) \* Paper, 5c.
- Ohio River.* Bridge across Ohio River, report to accompany H. R. 9402 [granting consent of Congress to Fullerton and Portsmouth Bridge Company to construct bridge across Ohio River to connect Portsmouth, Ohio, and Fullerton, Ky.]; submitted by Mr. Barkley. June 4, 1924. 2 p. (H. rp. 954, 68th Cong. 1st sess.) \* Paper, 5c.
- Peedee River.* Bridge across Peedee River, S. C., report to accompany S. 3355 [granting consent of Congress to counties of Marion and Florence, S. C., to construct bridge across Peedee River at or near Savage Landing, S. C.]; submitted by Mr. Huddleston. June 4, 1924. 2 p. (H. rp. 962, 68th Cong. 1st sess.) \* Paper, 5c.
- Red River.* Bridge across Red River, report to accompany H. R. 9517 [granting consent of Congress to North Texas Company, St. Jo, Tex., to construct toll bridge across Red River in vicinity of Illinois Bend, Tex.]; submitted by Mr. Rayburn. June 4, 1924. 2 p. (H. rp. 960, 68th Cong. 1st sess.) \* Paper, 5c.
- Rehoboth Beach, Del.* Bridge across canal near Rehoboth, Del., report to accompany H. R. 9515 [granting consent of Congress to Delaware State Highway Department to construct bridge across canal near Rehoboth, Del.]; submitted by Mr. Wyant. June 4, 1924. 2 p. (H. rp. 958, 68th Cong. 1st sess.) \* Paper, 5c.
- Rio Grande.* Bridge across Rio Grande, report to accompany H. R. 9361 [granting consent of Congress to construction of bridge across Rio Grande by C. M. Newman]; submitted by Mr. Rayburn. June 4, 1924. 2 p. (H. rp. 953, 68th Cong. 1st sess.) \* Paper, 5c.
- St. Marys River.* Bridge across St. Marys River, report to accompany H. R. 9434 [granting consent of Congress to Georgia and Florida, through their respective highway departments, to construct bridge across St. Marys River at or near St. Marys, Ga.]; submitted by Mr. Huddleston. June 4, 1924. 2 p. (H. rp. 955, 68th Cong. 1st sess.) \* Paper, 5c.
- Tombigbee River.* Bridge across Tombigbee River, report to accompany H. R. 9610 [granting consent of Congress to board of supervisors of Lowndes County, Miss., to construct bridge across Tombigbee River at or near Columbus]; submitted by Mr. Rayburn. June 5, 1924. 2 p. (H. rp. 981, 68th Cong. 1st sess.) \* Paper, 5c.
- United States.* Completion of topographical survey of United States, report to accompany H. R. 4522; submitted by Mr. Wyant. June 6, 1924. 6 p. (H. rp. 1011, 68th Cong. 1st sess.) \* Paper, 5c. 24—26539
- Wool.* Truth in fabrics and merchandise misbranding bills, hearings on H. R. 16, H. R. 732, H. R. 739, H. R. 3225, and H. R. 4141. 1924. iii+473 p. \* Paper, 45c.



## IRRIGATION AND RECLAMATION COMMITTEE

- Colorado River.* Protection and development of lower Colorado River basin, hearings on H. R. 2903, Mar. 14-21, 1924. 1924. pt. 4, iii+541-813 p. \* Paper, 25c.
- Hiersche, Anton.* Providing for exchange of lands between Anton Hiersche and United States in connection with North Platte Federal Irrigation project, report to accompany H. R. 5170; submitted by Mr. Simmons. June 3, 1924. 3 p. (H. rp. 947, 68th Cong. 1st sess.) \* Paper, 5c.
- Macdonald, Mrs. Katherine.* Katherine Macdonald, report to accompany H. R. 5812 [for relief of Katherine Macdonald]; submitted by Mr. Leavitt. June 5, 1924. 2 p. (H. rp. 969, 68th Cong. 1st sess.) \* Paper, 5c.
- Reclamation of land.* Extension of time of payment for settlers on Government reclamation projects, report to accompany H. R. 9611 [to provide safeguards for future Federal irrigation development, and equitable adjustment of existing accounts on Federal irrigation projects]; submitted by Mr. Smith. June 3, 1924. 16 p. (H. rp. 942, 68th Cong. 1st sess.) \* Paper, 5c.

24-26536

## JUDICIARY COMMITTEE

- Admiralty.* Appeals from interlocutory decrees in admiralty cases, report to accompany H. R. 9162 [to amend sec. 128 of judicial code, relating to appeals in admiralty cases]; submitted by Mr. Graham of Pennsylvania. June 2, 1924. 1 p. (H. rp. 932, 68th Cong. 1st sess.) \* Paper, 5c.
- Appeals in admiralty cases, hearing on H. R. 9162, May 21, 1924. 1924. ii+3 p. (Serial 40.) \* Paper, 5c.
- American War Mothers.* To incorporate American War Mothers, report to accompany H. R. 9095; submitted by Mr. Graham of Pennsylvania. June 2, 1924. 1 p. (H. rp. 931, 68th Cong. 1st sess.) \* Paper, 5c.
- Constitution of United States.* Proposal and ratification of amendments to Constitution of United States, report to accompany H. J. Res. 68; submitted by Mr. Graham of Pennsylvania. June 3, 1924. 1 p. (H. rp. 944, 68th Cong. 1st sess.) \* Paper, 5c.
- Gambling.* To punish unlawful transmission in interstate commerce or through mails of gambling machines, fraudulent devices, pistols, and revolvers, etc., report to accompany H. R. 9179; submitted by Mr. Dyer. May 30, 1924. 2 p. (H. rp. 910, 68th Cong. 1st sess.) \* Paper, 5c.
- National banks.* Preservation of oaths of bank directors, report to accompany S. 2209 [to amend sec. 5147, Revised statutes, relative to preservation of oaths of bank directors]; submitted by Mr. Graham of Pennsylvania. June 2, 1924. 2 p. (H. rp. 933, 68th Cong. 1st sess.) \* Paper, 5c.
- Negroes.* To create a negro industrial commission, report to accompany H. R. 3228; submitted by Mr. Foster. June 2, 1924. 4 p. (H. rp. 936, 68th Cong. 1st sess.) [Corrected print.] \* Paper, 5c.
- Prohibition.* Proposed modification of prohibition law to permit manufacture, sale, and use of 2.75 per cent beverages, hearing, Apr. 21 [-June 4], 1924. 1924. [pts. 1, 2, viii]+1-653 p. 1 pl. (Serial 39, pts. 1, 2.) \* Paper, pt. 1, 50c.; \* pt. 2, 10c.
- Writs of error.* With reference to writs of error, report to accompany S. 2693; submitted by Mr. Graham of Pennsylvania. June 2, 1924. 1 p. (H. rp. 934, 68th Cong. 1st sess.) \* Paper, 5c.

## LIBRARY COMMITTEE

- American Academy in Rome,* report to accompany S. 2834 [relating to American Academy in Rome]; submitted by Mr. Luce. May 30, 1924. 2 p. (H. rp. 911, 68th Cong. 1st sess.) \* Paper, 5c.
- Arlington, Va.* Restoration of Lee mansion in Arlington National Cemetery, report to accompany H. J. Res. 264; submitted by Mr. Luce. June 3, 1924. 1 p. (H. rp. 941, 68th Cong. 1st sess.) \* Paper, 5c.

## MERCHANT MARINE AND FISHERIES COMMITTEE

*Halibut.* Protection of northern Pacific halibut fisheries, report to accompany H. R. 9632; submitted by Mr. Greene of Massachusetts. June 5, 1924. 3 p. (H. rp. 988, 68th Cong. 1st sess.) \* Paper, 5c.

## MILITARY AFFAIRS COMMITTEE

*Bills for relief and restoration, hearings before subcommittee no. 7.* Feb. 15, 1924, H. R. 204, to reappoint and immediately discharge or retire certain warrant officers of Army Mine Planter Service, H. R. 5465, for advancement on retired list of Regular Army of Ambrose I. Moriarty; Feb. 18, 1924, H. R. 6972, for relief of William H. Nelson, H. R. 4679, for relief of George Barrett; [etc.] 1924. li+130 p. \* Paper, 10c.

*Camp, Thomas J.* Thomas James Camp, report to accompany H. R. 9553 [to authorize appointment of Thomas James Camp as major of infantry, Regular Army]; submitted by Mr. McKenzie. May 31, 1924. 1 p. (H. rp. 915, 68th Cong. 1st sess.) \* Paper, 5c.

*Cemeteries, National.* Approach roads to national cemeteries and national military parks, report to accompany S. 2745 [to authorize Secretary of War to convey to States in which located Government owned or controlled approach roads to national cemeteries and national military parks]; submitted by Mr. Hill of Alabama. May 31, 1924. 1 p. (H. rp. 916, 68th Cong. 1st sess.) \* Paper, 5c.

*MacArthur, Fort.* Railroad across Fort MacArthur military reservation, Calif., report to accompany H. R. 6652 [to authorize Los Angeles, Calif., to construct and operate line of railroad across Fort MacArthur military reservation, Calif.]; submitted by Mr. Hull of Iowa. May 31, 1924. 2 p. (H. rp. 924, 68th Cong. 1st sess.) \* Paper, 5c.

*Mothers.* Authorizing mothers of deceased World War veterans to visit graves in Europe, report to accompany H. R. 9538 [to authorize mothers of deceased World War veterans buried in Europe to visit graves of their sons at expense of United States]; submitted by Mr. McKenzie. May 30, 1924. 12 p. (H. rp. 909, 68th Cong. 1st sess.) \* Paper, 5c. 24—26534

*Woodruff, William S.* William Schuyler Woodruff, report to accompany S. 1199 [authorizing appointment of William Schuyler Woodruff as infantry officer, Army]; submitted by Mr. Reece. May 31, 1924. 5 p. (H. rp. 923, 68th Cong. 1st sess.) \* Paper, 5c.

## NAVAL AFFAIRS COMMITTEE

*Betts, Claude S.* Claude S. Betts, report to accompany H. R. 8566 [for relief of Claude S. Betts]; submitted by Mr. Drewry. June 5, 1924. 3 p. (H. rp. 971, 68th Cong. 1st sess.) \* Paper, 5c.

*Bonds of United States.* Reimbursement of certain persons for loss of liberty bonds, report to accompany H. R. 5705 [for reimbursement of certain persons for loss of liberty bonds and victory notes while naval general court-martial prisoners]; submitted by Mr. Burdick. June 5, 1924. 2 p. (H. rp. 1003, 68th Cong. 1st sess.) \* Paper, 5c.

*Byrd, Richard E., jr.* Lieut. Richard Evelyn Byrd, jr., Navy, report to accompany H. R. 9461 [for relief of Richard Evelyn Byrd, jr.]; submitted by Mr. Britten. June 5, 1924. 4 p. (H. rp. 973, 68th Cong. 1st sess.) \* Paper, 5c.

*Calendar.* Legislative calendar, 68th Congress, 1923—24; no. 5, June 30, 1924. 40 p. 4<sup>o</sup> ‡

*Conroy, John I.* First Lieut. John I. Conroy, report to accompany H. R. 5143 [for relief of John I. Conroy]; submitted by Mr. Stephens. June 4, 1924. 3 p. (H. rp. 965, 68th Cong. 1st sess.) \* Paper, 5c.

*Dobbertin, John J.* John J. Dobbertin, report to accompany H. R. 8169 [for relief of John J. Dobbertin]; submitted by Mr. Britten. June 5, 1924. 2 p. (H. rp. 979, 68th Cong. 1st sess.) \* Paper, 5c.

*Fechteler, Mrs. Maude M.* Maud [Maude] Morrow Fechteler, report to accompany H. R. 6755 [granting 6 months' pay to Maude Morrow Fechteler, mother of Frank C. Fechteler]; submitted by Mr. Britten. June 5, 1924. 1 p. (H. rp. 977, 68th Cong. 1st sess.) \* Paper, 5c.

- Froemke, Fayette L.* Fayette L. Froemke, report to accompany H. R. 8234 [for relief of Fayette L. Froemke]; submitted by Mr. Woodruff. June 5, 1924. 4 p. (H. rp. 1000, 68th Cong. 1st sess.) \* Paper, 5c.
- Gray, William C.* William C. Gray, report to accompany H. R. 7825 [for relief of William C. Gray]; submitted by Mr. Darrow. June 5, 1924. 5 p. (H. rp. 978, 68th Cong. 1st sess.) \* Paper, 5c.
- Grimes, Edward A.* Edward A. Grimes, report to accompany H. R. 1343 [for relief of Edward A. Grimes]; submitted by Mr. Vinson of Georgia. June 5, 1924. 15 p. (H. rp. 1002, 68th Cong. 1st sess.) \* Paper, 5c.
- Herrick, Mrs. Flora M.* Flora M. Herrick, report to accompany H. R. 8741 [for relief of Flora M. Herrick]; submitted by Mr. Butler. June 6, 1924. 2 p. (H. rp. 1012, 68th Cong. 1st sess.) \* Paper, 5c.
- Holland, John P.* John P. Holland, report to accompany H. R. 5779 [to place John P. Holland on retired list of Navy]; submitted by Mr. Vinson of Georgia. June 5, 1924. 17 p. (H. rp. 998, 68th Cong. 1st sess.) \* Paper, 5c.
- Lathrop, Mrs. Constance D.* Granting 6 months' pay to Constance D. Lathrop [widow of Patrick T. M. Lathrop], report to accompany H. R. 9204; submitted by Mr. Drewry. June 5, 1924. 3 p. (H. rp. 972, 68th Cong. 1st sess.) \* Paper, 5c.
- Marshall, Frederick.* Frederick Marshall, report to accompany H. R. 811 [for relief of Frederick Marshall]; submitted by Mr. Burdick. June 5, 1924. 5 p. (H. rp. 967, 68th Cong. 1st sess.) \* Paper, 5c.
- Mulloy, Henry F.* Henry F. Mulloy, report to accompany H. R. 9308 [to authorize appointment of machinist Henry F. Mulloy, Navy, as ensign in Regular Navy]; submitted by Mr. Stephens. June 5, 1924. 2 p. (H. rp. 1004, 68th Cong. 1st sess.) \* Paper, 5c.
- Naval Reserve.* To provide for creation, organization, administration, and maintenance of Naval Reserve and Marine Corps Reserve, report to accompany H. R. 9634; submitted by Mr. Britten. June 4, 1924. 8 p. (H. rp. 964, 68th Cong. 1st sess.) \* Paper, 5c.
- Shea, John C.* John Clarence Shea, report to accompany H. R. 3771 [for relief of John Clarence Shea]; submitted by Mr. Magee of Pennsylvania. June 5, 1924. 3 p. (H. rp. 968, 68th Cong. 1st sess.) \* Paper, 5c.
- Zembsch, Mrs. Emma.* Emma Zembsch, report to accompany H. R. 8072 [for relief of Emma Zembsch]; submitted by Mr. Swing. June 5, 1924. 3 p. (H. rp. 970, 68th Cong. 1st sess.) \* Paper, 5c.

## PATENTS COMMITTEE

- Trade-marks.* To amend sec. 5 of trade-mark act of 1905, as amended, relative to unauthorized use of portraits, report to accompany S. 3324; submitted by Mr. Perkins. June 3, 1924. 1 p. (H. rp. 946, 68th Cong. 1st sess.) \* Paper, 5c.

## POST OFFICE AND POST ROADS' COMMITTEE

- Air Mail Service.* Air mail, Government owned and operated and contract service, hearings before subcommittee on H. R. 6942 and H. R. 7064, Apr. 29, 1924. 1924. ii+32 p. \* Paper, 5c.
- Extension and operation of transcontinental Airplane Mail Service to Boston, Mass., report to accompany S. 3319; submitted by Mr. LaGuardia. June 6, 1924. 1 p. (H. rp. 1008, 68th Cong. 1st sess.) \* Paper, 5c.
- To authorize and provide for payment of amounts expended in construction of hangars and maintenance of flying fields for use of Air Mail Service of Post Office Department, report to accompany S. 1051; submitted by Mr. LaGuardia. June 2, 1924. 1 p. (H. rp. 929, 68th Cong. 1st sess.) \* Paper, 5c.
- Blind.* Free transmission through mails of certain publications for the blind, report to accompany S. J. Res. 115; submitted by Mr. Kelly. June 2, 1924. 1 p. (H. rp. 930, 68th Cong. 1st sess.) [S. J. Res. 115 provides free transmission through mails for volumes of Holy Scriptures, or any part thereof, in raised characters for use of the blind.] \* Paper, 5c.
- Books.* Postage rates on books to and from certain public libraries, hearings before subcommittee on H. R. 7218, Apr. 24, 1924. 1924. ii+30 p. \* Paper, 5c.

*Mail equipment shops.* Sick leave of employees of mail equipment shops, report to accompany H. R. 6353 [to grant sick leave to employees of mail equipment shops]; submitted by Mr. Kelly. June 2, 1924. 1 p. (H. rp. 928, 68th Cong. 1st sess.) \* Paper, 5c.

## PUBLIC BUILDINGS AND GROUNDS COMMITTEE

*Cradoek, Va.* Public buildings and grounds, hearings on H. J. Res. 124, relief of citizens of Cradoek, Va., H. R. 4177, public building, Spartanburg, S. C., May 21, 1924. 1924. ii+40 p. (No. 78.) \* Paper, 5c.

*Detroit, Mich.* Sale of marine hospital reservation and erection of Public Health Service hospital, Detroit, Mich., report to accompany H. R. 8588; submitted by Mr. Elliott. June 7, 1924. 3 p. (H. rp. 1022, 68th Cong. 1st sess.) \* Paper, 5c.

*District of Columbia.* Public buildings and grounds, hearings on H. R. 8916, Arlington Memorial Bridge. May 22, 1924. 1924. ii+16 p. (No. 9.) \* Paper, 5c.

*Knoxville, Iowa.* Right of way over Veterans' Bureau hospital reservation at Knoxville, Iowa, report to accompany S. J. Res. 61 [to grant right of way over Veterans' Bureau hospital reservation at Knoxville, Iowa, to State and municipal authorities]; submitted by Mr. Elliott. May 31, 1924. 2 p. (H. rp. 914, 68th Cong. 1st sess.) \* Paper, 5c.

*Sapulpa, Okla.* Public buildings and grounds, hearing on H. R. 9401, purchase of site and building, Sapulpa, Okla., [and] Uniformity and character of public buildings, statement of Jas. A. Wetmore, June 3, 1924. 1924. ii+22 p. (No. 11.) \* Paper, 5c.

*Washington Gaslight Company.* Agreement between Secretary of War and Washington Gas Light Co., report to accompany S. 2848 [to validate agreement between Secretary of War, acting on behalf of United States, and Washington Gas Light Company]; submitted by Mr. Elliott. May 31, 1924. 3 p. (H. rp. 917, 68th Cong. 1st sess.) \* Paper, 5c.

— Public buildings and grounds, hearing on S. 2848, to validate agreement between Secretary of War and Washington Gas Light Co., May 31, 1924. 1924. ii+8 p. (No. 10.) \* Paper, 5c.

## PUBLIC LANDS COMMITTEE

*Homestead.* To restore homestead rights in certain cases, report to accompany H. R. 8333; submitted by Mr. Leavitt. June 5, 1924. 2 p. (H. rp. 986, 68th Cong. 1st sess.) \* Paper, 5c.

*Medford, Oreg.* Accepting tracts of land in Medford, Oreg. [to be used as sites for administration buildings for Crater Lake National Park], report to accompany S. 1987; submitted by Mr. Sinnott. June 5, 1924. 2 p. (H. rp. 983, 68th Cong. 1st sess.) \* Paper, 5c.

*Nevada National Forest.* Adding lands to Nevada National Forest, report to accompany H. R. 9063; submitted by Mr. Richards. June 5, 1924. 3 p. (H. rp. 987, 68th Cong. 1st sess.) \* Paper, 5c.

*Red River, Okla.,* oil-land royalties, hearings on H. R. 178, authorizing payment of all money received as royalty from Red River oil lands to Kiowa, Comanche, and Apache tribes of Indians, Apr. 30, 1924. 1924. iii+51 p. \* Paper, 5c.

## RIVERS AND HARBORS COMMITTEE

*River and harbor bill,* report to accompany H. R. 9672; submitted by Mr. Dempsey. June 4, 1924. 63 p. (H. rp. 952, 68th Cong. 1st sess.) \* Paper, 5c. 24—26537

*Water pollution.* Oil pollution of navigable rivers of United States, report to accompany H. R. 9199 [to prevent pollution by oil of navigable rivers of United States]; submitted by Mr. O'Connor of Louisiana. June 2, 1924. 4 p. (H. rp. 926, 68th Cong. 1st sess.) [Corrected print. First print has title: Oil pollution of coastal navigable rivers.] \* Paper, 5c. 24—26610

## ROADS COMMITTEE

- Mount Vernon, Va.* Roads, hearings on H. R. 524 [to authorize and direct construction and maintenance of memorial highway connecting Mount Vernon, Va., with Washington, D. C.], Apr. 25, 1924. 1924. ii+30 p. \* Paper, 5c.
- Roads*, hearings on H. R. 8885 and H. R. 8907 [bills to amend Federal highway act by including nontaxable Indian lands in class with unappropriated public lands], Apr. 25, 1924. 1924. ii+7 p. \* Paper, 5c.

## RULES COMMITTEE

- Bankruptcy* law, report to accompany H. Res. 350 [to appoint subcommittee of Committee on Judiciary to examine into bankruptcy law of United States]; submitted by Mr. Snell. June 5, 1924. 1 p. (H. rp. 975, 68th Cong. 1st sess.) \* Paper, 5c.
- National banks*. For consideration of H. R. 8887, report to accompany H. Res. 343 [for consideration of H. R. 8887, to amend act for consolidation of national banking associations, to amend sec. 5136 as amended, 5137, 5138 as amended, 5142, 5150, 5155, 5190, 5200 as amended, 5202 as amended, 5208 as amended, 5211 as amended, Revised statutes, and to amend sec. 9, 13, 22, and 24 of Federal reserve act]; submitted by Mr. Snell. June 3, 1924. 1 p. (H. rp. 940, 68th Cong. 1st sess.) \* Paper, 5c.
- Soldiers*. Survey and investigation of soldiers' homes, hospitals, and hospital facilities, report to accompany H. Res. 351 [to empower World War Veterans' Legislation Committee, or any subcommittee thereof, to make survey of soldiers' homes, hospitals, and hospital facilities, including contract hospitals]; submitted by Mr. Johnson of South Dakota. June 6, 1924. 1 p. (H. rp. 1016, 68th Cong. 1st sess.) \* Paper, 5c.

## TERRITORIES COMMITTEE

- Alaska*. Reapportionment of Alaska Legislature, hearings on H. R. 8114, to amend sec. 4 of act to create Legislative Assembly in Alaska, to confer legislative power thereon, and for other purposes, Mar. 27-29, 1924. 1924. ii+99 p. \* Paper, 10c.

## WAR CLAIMS COMMITTEE

- Hoar, Roger S.* Roger Sherman Hoar, report to accompany H. R. 8727 [for relief of Roger Sherman Hoar]; submitted by Mr. Winter. June 5, 1924. 2 p. (H. rp. 980, 68th Cong. 1st sess.) \* Paper, 5c.
- Janowitz, Mrs. Martha*. Martha Janowitz, report to accompany H. R. 9131 [for relief of Martha Janowitz]; submitted by Mr. Winter. May 31, 1924. 2 p. (H. rp. 921, 68th Cong. 1st sess.) \* Paper, 5c.
- Officers, Army*. Relief of certain officers in Army, report to accompany S. 1568 [for relief of Horace P. Hobbs, Charles B. Stone, Henry M. Bankhead, and Louis F. Garrard, jr., officers in Army]; submitted by Mr. Winter. June 3, 1924. 2 p. (H. rp. 948, 68th Cong. 1st sess.) \* Paper, 5c.

## WAYS AND MEANS COMMITTEE

- Appraisers* of merchandise, Baltimore, Md., report to accompany H. R. 7918 [to diminish number of appraisers at port of Baltimore]; submitted by Mr. Mills. June 6, 1924. 1 p. (H. rp. 1009, 68th Cong. 1st sess.) \* Paper, 5c.
- Customs Service*. Organization of Customs Service for administration and enforcement of customs laws, report to accompany H. R. 9076 [to amend sec. 2 of act to provide necessary organization of Customs Service for adequate administration and enforcement of tariff act of 1922 and all other customs revenue laws]; submitted by Mr. Green of Iowa. May 31, 1924. 2 p. (H. rp. 912, 68th Cong. 1st sess.) \* Paper, 5c.
- Tax Appeals Board*. Board of Tax Appeals, salaries of original appointees, report to accompany H. J. Res. 278; submitted by Mr. Green of Iowa. June 3, 1924. 2 p. (H. rp. 939, 68th Cong. 1st sess.) \* Paper, 5c.

## WORLD WAR VETERANS' LEGISLATION COMMITTEE

*Pay, Army.* Recovery of allotments, report to accompany H. R. 7845 [to amend sec. 210 of war risk insurance act so as to regulate recovery of allotments and allowances heretofore paid to designated beneficiaries]; submitted by Mr. Johnson of South Dakota. June 7, 1924. 2 p. (H. rp. 1028, 68th Cong. 1st sess.) \* Paper, 5c.

## REORGANIZATION JOINT COMMITTEE

*Executive Departments.* Reorganization of Executive Departments, report to accompany H. R. 9629 [to provide for reorganization and more effective coordination of executive branch of Government, to create Department of Education and Relief, and for other purposes]; submitted by Mr. Mapes. June 3, 1924. 32 p. (H. rp. 937, 68th Cong. 1st sess.) [Includes supplemental report signed by Mr. Harrison and Mr. Moore.] \* Paper, 5c.

24-26538

— Same, with additions, and with title, Reorganization of Executive Departments, report of Joint Committee on Reorganization created under joint resolution adopted Dec. 17, 1920, as amended by resolution approved May 5, 1923; presented by Mr. Mapes. June 3, 1924. [1]+52 p. 2 tab. (H. doc. 356, 68th Cong. 1st sess.) [Includes supplemental report signed by Mr. Harrison and Mr. Moore and appendices A-C.] \* Paper, 10c.

— Same; presented by Mr. Smoot. June 3, 1924. [1]+50 p. 2 tab. (S. doc. 128, 68th Cong. 1st sess.) [Includes supplemental report signed by Mr. Harrison and Mr. Moore and appendices A-C.] \* Paper, 10c. 24-26567

## SENATE

*Calendar.* Calendar of business, Senate, 68th Congress, 1st session, June 2-7, 1924; no. 123-128. [1924.] various paging, large 8° [Daily when Senate is in session. The legislative day of May 31 extended through the calendar day June 2.] ‡

— Same, 68th Congress, 2d session, Dec. 1, 1924; no. 129. [1924.] 40 p. large 8° [Printed in advance.] ‡

*General Staff Corps.* Creation of American General Staff, personal narrative of General Staff system of American Army, by William Harding Carter; presented by Mr. Wadsworth. 1924. iii+65 p. (S. doc. 119, 68th Cong. 1st sess.) \* Paper, 5c. 24-26546

*Russia.* Conditions in Russia, speech of William H. King, Senator from Utah, delivered in Senate Jan. 22 and Apr. 24, 1924; presented by Mr. Lodge. 1924. [1]+127 p. (S. doc. 126, 68th Cong. 1st sess.) \* Paper, 10c.

24-26547

## AGRICULTURE AND FORESTRY COMMITTEE

*Agricultural products.* To encourage and promote sale and export of agricultural products, report to accompany S. 3459; submitted by Mr. Norbeck. June 6, 1924. 1 p. (S. rp. 795, 68th Cong. 1st sess.) \* Paper, 5c.

*Calendar.* Legislative calendar, 68th Congress, June 3, 1924; no. 11. 1924. 22 p. 4° ‡

*McGuire, Henry.* Henry McGuire, report to accompany H. R. 1306 [for relief of Henry McGuire]; submitted by Mr. Morris [Norris]. June 6, 1924. 2 p. (S. rp. 777, 68th Cong. 1st sess.) \* Paper, 5c.

*Marketing of farm produce.* Interstate Farm Marketing Association, report to accompany S. 2844 [to place agricultural industry on sound commercial basis, to encourage agricultural cooperative associations, and for other purposes]; submitted by Mr. Kendrick. June 6, 1924. 5 p. (S. rp. 787, 68th Cong. 1st sess.) \* Paper, 5c. 24-26542

— To provide for cooperative marketing of agricultural commodities, report to accompany S. 3327; submitted by Mr. Smith. June 6, 1924. 2 p. (S. rp. 776, 68th Cong. 1st sess.) \* Paper, 5c.

*Muscle Shoals.* Muscle Shoals, hearings on S. 130, S. 2372, S. 2747, S. 3214, and H. R. 518, bills relative to completion of Muscle Shoals. Apr. 28 [-May 20], 1924. 1924. pts. 3-5, [xi]+387-1122 p. map. \* Paper, pt. 3, 30c.; \* pt. 4, 10c.; \* pt. 5, 25c.

*Muscle Shoals*—Continued. Muscle Shoals, report to accompany H. R. 518 [to provide for manufacture of explosives for use of Army and Navy, to provide for manufacture of fertilizer and other agricultural products, to incorporate Federal Power Corporation, and for other purposes]; submitted by Mr. Norris. May 31, calendar day June 2, 1924. 31 p. (S. rp. 678 [pt. 1], 68th Cong. 1st sess.) \* Paper, 5c. 24—26540

— Muscle Shoals, views to accompany H. R. 518 [to provide for manufacture of explosives for use of Army and Navy, to provide for manufacture of fertilizer and other agricultural products, to incorporate Federal Power Corporation, and for other purposes]; submitted by Mr. E. F. Ladd. June 3, 1924. 20 p. (S. rp. 678, pt. 2, 68th Cong. 1st sess.) \* Paper, 5c.

## APPROPRIATIONS COMMITTEE

*Agriculture Department*. Agriculture appropriation bill, [fiscal year] 1925, hearings before subcommittee on H. R. 7220. 1924. ii+177 p. \* Paper, 15c.

*Appropriations*. Legislative appropriation bill, [fiscal year] 1925, report to accompany H. R. 9429; submitted by Mr. Warren. May 31, 1924. 2 p. (S. rp. 663, 68th Cong. 1st sess.) \* Paper, 5c.

*District of Columbia* appropriation bill, [fiscal year] 1925, hearings before subcommittee on H. R. 8839. 1924. ii+195 p. \* Paper, 15c.

*Freer, Charles L.* Estate of Charles L. Freer, report to accompany S. 3368 [to cancel additional taxes together with all penalties and other charges assessed against estate of Charles L. Freer, and to remit any further taxes, penalties, or charges, which may hereafter be found due from said estate]; submitted by Mr. Warren. June 3, calendar day June 5, 1924. 8 p. (S. rp. 772, 68th Cong. 1st sess.) \* Paper, 5c.

*Navy Department* appropriation bill, [fiscal year] 1925, hearings before subcommittee on H. R. 6820. 1924. ii+287 p. \* Paper, 25c.

*State Department*. Departments of State, Justice, Commerce, and Labor appropriation bill, [fiscal year] 1925, hearings before subcommittee on H. R. 8350. 1924. ii+49 p. \* Paper, 5c.

## BANKING AND CURRENCY COMMITTEE

*Federal Farm Loan Board*, hearings on nominations of members of board. 1924. iii+475 p. \* Paper, 45c.

*National banks*. Consolidation of national banking associations, report to accompany S. 3316 [to amend act for consolidation of national banking associations, to amend sec. 5136 as amended, 5137, 5138 as amended, 5142, 5150, 5155, 5190, 5200 as amended, 5202 as amended, 5208 as amended, 5211 as amended, Revised statutes, and to amend sec. 9, 13, 22, and 24 of Federal reserve act]; submitted by Mr. Pepper. May 31, 1924. 8 p. (S. rp. 666, 68th Cong. 1st sess.) \* Paper, 5c.

## CLAIMS COMMITTEE

*American Surety Co. of New York*, report to accompany H. R. 4374 [for relief of American Surety Company of New York]; submitted by Mr. Capper. May 31, calendar day June 2, 1924. 5 p. (S. rp. 696, 68th Cong. 1st sess.) \* Paper, 5c.

*Ashley, Grover*. Grover Ashley, report to accompany S. 615 [for relief of Grover Ashley]; submitted by Mr. Trammell. June 3, calendar day June 5, 1924. 11 p. (S. rp. 767, 68th Cong. 1st sess.) \* Paper, 5c.

*Baumen, John*. John Baumen, report to accompany H. R. 6506 [for relief of John Baumen]; submitted by Mr. Mayfield. June 3, calendar day June 5, 1924. 3 p. (S. rp. 757, 68th Cong. 1st sess.) \* Paper, 5c.

*Black, Clara T.* Clara T. Black, report to accompany H. R. 1326 [for relief of Clara T. Black]; submitted by Mr. Capper. June 3, calendar day June 5, 1924. 9 p. (S. rp. 756, 68th Cong. 1st sess.) \* Paper, 5c.

*Brennan, Leslie W.* Leslie Warnick Brennan, report to accompany S. 2552 [for relief of Leslie Warnick Brennan]; submitted by Mr. Bruce. June 3, 1924. 11 p. (S. rp. 706, 68th Cong. 1st sess.) \* Paper, 5c.

- Cole, C. M.* Estate of C. M. Cole, report to accompany H. R. 4760 [for relief of estate of C. M. Cole]; submitted by Mr. Bayard. June 3, calendar day June 5, 1924. 14 p. (S. rp. 759, 68th Cong. 1st sess.) \* Paper, 5c.
- Cook, John W. J. W. Cook*, report to accompany H. R. 3046 [for relief of J. W. Cook]; submitted by Mr. Capper. June 3, 1924. 11 p. (S. rp. 713, 68th Cong. 1st sess.) \* Paper, 5c.
- Dixon, Mrs Wynona A.* Wynona A. Dixon, report to accompany S. 594 [for relief of Wynona A. Dixon]; submitted by Mr. Mayfield. June 3, calendar day June 4, 1924. 4 p. (S. rp. 739, 68th Cong. 1st sess.) \* Paper, 5c.
- Durkee, Mrs. Alice M.* Alice M. Durkee, report to accompany S. 52 [for relief of Alice M. Durkee]; submitted by Mr. Harreld. June 3, calendar day June 4, 1924. 8 p. (S. rp. 737, 68th Cong. 1st sess.) \* Paper, 5c.
- Farrell, J. M. J. M. Farrell*, report to accompany H. R. 2754 [for relief of J. M. Farrell]; submitted by Mr. Spencer. June 3, 1924. 20 p. (S. rp. 718, 68th Cong. 1st sess.) \* Paper, 5c.
- Fuller, Stansfield A.* Stanfield [Stansfield] A. and Elizabeth G. Fuller, report to accompany H. R. 914 [granting 6 months' gratuity pay to Stansfield A. and Elizabeth G. Fuller, parents of Stansfield A. Fuller]; submitted by Mr. Capper. June 3, calendar day June 5, 1924. 2 p. (S. rp. 755, 68th Cong. 1st sess.) \* Paper, 5c.
- Gamboa, Mrs. Juana F.* Juana F. Gamboa, report to accompany H. R. 8893 [for relief of Juana F. Gamboa]; submitted by Mr. Mayfield. June 3, 1924. 10 p. (S. rp. 709, 68th Cong. 1st sess.) \* Paper, 5c.
- Gardner, Bertram.* Bertram Gardner, report to accompany H. R. 7194 [for relief of Bertram Gardner]; submitted by Mr. Bayard. June 3, calendar day June 4, 1924. 2 p. (S. rp. 728, 68th Cong. 1st sess.) \* Paper, 5c.
- Geere, Frank.* Capt. Frank Geere, report to accompany H. R. 8258 [for relief of Frank Geere]; submitted by Mr. Bayard. June 3, calendar day June 5, 1924. 4 p. (S. rp. 762, 68th Cong. 1st sess.) \* Paper, 5c.
- Gosnell, Fred A.* Fred A. Gosnell and estate of Richard C. Lappin, report to accompany S. 2976 [to authorize comptroller general to relieve Fred A. Gosnell and estate of Richard C. Lappin in settlement of certain accounts]; submitted by Mr. Capper. June 3, calendar day June 5, 1924. 3 p. (S. rp. 754, 68th Cong. 1st sess.) \* Paper, 5c.
- Guess, Mrs. E. L.* Mrs. E. L. Guess, report to accompany H. R. 2989 [for relief of Mrs. E. L. Guess]; submitted by Mr. Spencer. June 3, 1924. 21 p. (S. rp. 719, 68th Cong. 1st sess.) \* Paper, 5c.
- Healy, Daniel F.* Daniel F. Healy, report to accompany H. R. 3595 [for relief of Daniel F. Healy]; submitted by Mr. Capper. May 31, calendar day June 2, 1924. 7 p. (S. rp. 695, 68th Cong. 1st sess.) \* Paper, 5c.
- Hennessee, Jim.* Jim Hennessee, report to accompany H. R. 8343 [for relief of Jim Hennessee]; submitted by Mr. Spencer. June 3, 1924. 3 p. (S. rp. 721, 68th Cong. 1st sess.) \* Paper, 5c.
- Hilton, Robert G.* Robert G. Hilton, report to accompany H. R. 2656 [to permit correction of general account of Robert G. Hilton, former assistant treasurer of United States at Baltimore, Md.]; submitted by Mr. Bruce. June 3, calendar day June 4, 1924. 4 p. (S. rp. 736, 68th Cong. 1st sess.) \* Paper, 5c.
- Hopkins, Mrs. Evalyn.* Mrs. John P. Hopkins, report to accompany H. R. 3411 [for relief of Mrs. John P. Hopkins]; submitted by Mr. Mayfield. June 3, 1924. 13 p. (S. rp. 707, 68th Cong. 1st sess.) \* Paper, 5c.
- Hunt, Geston P.* Geston P. Hunt, report to accompany H. R. 7052 [for relief of Geston P. Hunt]; submitted by Mr. Mayfield. June 3, calendar day June 5, 1924. 8 p. (S. rp. 758, 68th Cong. 1st sess.) \* Paper, 5c.
- Jessop, J.* J. Jessop and sons, report to accompany H. R. 2335 [for relief of J. Jessop and sons]; submitted by Mr. Capper. June 3, calendar day June 4, 1924. 3 p. (S. rp. 730, 68th Cong. 1st sess.) \* Paper, 5c.
- Jones, Fred E., Dredging Company.* Fred E. Jones Dredging Co., report to accompany H. R. 1078 [for relief of Fred E. Jones Dredging Company]; submitted by Mr. Capper. June 3, calendar day June 4, 1924. 5 p. (S. rp. 729, 68th Cong. 1st sess.) \* Paper, 5c.



- Kessel, Henry A. Company, Incorporated.* Henry A. Kessel Co. (Inc.), report to accompany H. R. 1082 [for relief of Henry A. Kessel Company (Incorporated)]; submitted by Mr. Spencer. June 3, 1924. 26 p. (S. rp. 715, 68th Cong. 1st sess.) \* Paper, 5c.
- Kettlewell, Mrs. Beatrice J.* Beatrice J. Kettlewell, report to accompany H. R. 5774 [for relief of Beatrice J. Kettlewell]; submitted by Mr. Capper. June 3, calendar day June 4, 1924. 9 p. (S. rp. 733, 68th Cong. 1st sess.) \* Paper, 5c.
- King, William H.* W. H. King, report to accompany S. 2503 [for relief of W. H. King]; submitted by Mr. Capper. May 31, calendar day June 2, 1924. 3 p. (S. rp. 697, 68th Cong. 1st sess.) \* Paper, 5c.
- Lamberton, U. S. S.* Relief of various owners of vessels and cargoes damaged by U. S. S. Lamberton, report to accompany S. 708; submitted by Mr. Harreld. June 3, calendar day June 5, 1924. 5 p. (S. rp. 766, 68th Cong. 1st sess.) \* Paper, 5c.
- Laxton, Albert E.* Albert E. Laxton, report to accompany H. R. 7420 [for relief of Albert E. Laxton]; submitted by Mr. Bayard. June 3, calendar day June 5, 1924. 6 p. (S. rp. 761, 68th Cong. 1st sess.) \* Paper, 5c.
- Lebanon National Bank,* Lebanon, Tenn., report to accompany H. R. 3748 [for relief of Lebanon National Bank]; submitted by Mr. Spencer. June 3, calendar day June 4, 1924. 7 p. (S. rp. 724, 68th Cong. 1st sess.) \* Paper, 5c.
- Lehigh Valley Railroad Co. and McAllister Lighterage Line (Inc.),* report to accompany S. 2293 [for relief of Lehigh Valley Railroad Company and McAllister Lighterage Line (Incorporated)]; submitted by Mr. Bruce. June 6, 1924. 4 p. (S. rp. 780, 68th Cong. 1st sess.) \* Paper, 5c.
- McAllister, Edwin J.* Lieut. E. J. McAllister, report to accompany H. R. 6241 [for relief of E. J. McAllister]; submitted by Mr. Trammell. June 3, calendar day June 5, 1924. 2 p. (S. rp. 769, 68th Cong. 1st sess.) \* Paper, 5c.
- McGee, William J.* William J. McGee, report to accompany H. R. 2005 [for relief of William J. McGee]; submitted by Mr. Spencer. June 3, 1924. 12 p. (S. rp. 717, 68th Cong. 1st sess.) \* Paper, 5c.
- Malley, John F.* John F. Malley, report to accompany S. 2714 [for relief of John F. Malley]; submitted by Mr. Walsh of Massachusetts for Mr. Caraway. June 3, calendar day June 5, 1924. 14 p. (S. rp. 773, 68th Cong. 1st sess.) \* Paper, 5c.
- Neil, J. W.* J. W. Neil, report to accompany S. 1221 [for relief of J. W. Neil]; submitted by Mr. Harreld. June 3, calendar day June 5, 1924. 5 p. (S. rp. 748, 68th Cong. 1st sess.) \* Paper, 5c.
- Norman, Charles T.* Charles T. Norman, report to accompany H. R. 1830 [for relief of Charles T. Norman]; submitted by Mr. Bayard. June 6, 1924. 6 p. (S. rp. 778, 68th Cong. 1st sess.) \* Paper, 5c.
- Northampton, Mass. Chamber of Commerce,* Northampton, Mass., report to accompany H. R. 4280 [for relief of Chamber of Commerce, Northampton, Mass.]; submitted by Mr. Spencer. June 3, calendar day June 4, 1924. 8 p. (S. rp. 725, 68th Cong. 1st sess.) \* Paper, 5c.
- Payne, W. F.* W. F. Payne, report to accompany H. R. 4290 [for relief of W. F. Payne]; submitted by Mr. Mayfield. June 3, 1924. 3 p. (S. rp. 708, 68th Cong. 1st sess.) \* Paper, 5c.
- Peirce, Charles F.* Charles F. Peirce, Frank T. Mann, and Mollie V. Gaither, report to accompany H. R. 6328 [for relief of Charles F. Peirce, Frank T. Mann, and Mollie V. Gaither]; submitted by Mr. Bayard. June 3, calendar day June 4, 1924. 2 p. (S. rp. 727, 68th Cong. 1st sess.) \* Paper, 5c.
- Porter, James B.* James B. Porter, report to accompany H. R. 3477 [for relief of James B. Porter]; submitted by Mr. Spencer. June 3, 1924. 6 p. (S. rp. 720, 68th Cong. 1st sess.) \* Paper, 5c.
- Post, Philip T.* Philip T. Post, report to accompany S. 2033 [for relief of Philip T. Post]; submitted by Mr. Bruce. June 3, calendar day June 4, 1924. 4 p. (S. rp. 735, 68th Cong. 1st sess.) \* Paper, 5c.
- Rich, Walter A.* Estate of Walter A. Rich, report to accompany S. 2139 [for relief of estate of Walter A. Rich]; submitted by Mr. Harreld. June 3, 1924. 6 p. (S. rp. 712, 68th Cong. 1st sess.) \* Paper, 5c.

- Richards, Margaret.* Margaret Richards, report to accompany S. 854 [for relief of Margaret Richards]; submitted by Mr. Harreld. June 6, 1924. 5 p. (S. rp. 775, 68th Cong. 1st sess.) \* Paper, 5c.
- Ryan, Joseph P.* Joseph P. Ryan, report to accompany H. R. 1333 [for relief of Joseph P. Ryan]; submitted by Mr. Spencer. June 3, 1924. 3 p. (S. rp. 716, 68th Cong. 1st sess.) \* Paper, 5c.
- Saucier, J. E.* J. E. Saucier, report to accompany S. 2534 [for relief of J. E. Saucier]; submitted by Mr. Stephens. June 3, 1924. 2 p. (S. rp. 701, 68th Cong. 1st sess.) \* Paper, 5c.
- Scheibe, Edward S.* Edward S. Scheibe, report to accompany H. R. 4318 [for relief of Edward S. Scheibe]; submitted by Mr. Johnson of Minnesota. June 3, 1924. 12 p. (S. rp. 704, 68th Cong. 1st sess.) \* Paper, 5c.
- Seibel, Clifford W.* Clifford W. Seibel and Frank A. Vestal, report to accompany H. R. 5448 [for relief of Clifford W. Seibel and Frank A. Vestal]; submitted by Mr. Capper. June 3, calendar day June 4, 1924. 6 p. (S. rp. 732, 68th Cong. 1st sess.) \* Paper, 5c.
- Sharp, Mrs. May A.* May Adelaide Sharp, report to accompany H. R. 6498 [for relief of May Adelaide Sharp]; submitted by Mr. Capper. June 3, calendar day June 4, 1924. 3 p. (S. rp. 734, 68th Cong. 1st sess.) \* Paper, 5c.
- Smith, Mrs. Ella H.* Ella H. Smith, report to accompany S. 1885 [for relief of Ella H. Smith]; submitted by Mr. Johnson of Minnesota. June 3, 1924. 13 p. (S. rp. 703, 68th Cong. 1st sess.) \* Paper, 5c.
- Standard Oil Co.,* report to accompany H. R. 2373 [for relief of Standard Oil Company, Savannah, Ga.]; submitted by Mr. Capper. June 3, calendar day June 4, 1924. 7 p. (S. rp. 731, 68th Cong. 1st sess.) \* Paper, 5c.
- Stickney, Fred W.* Fred W. Stickney and H. A. Reynolds, report to accompany H. R. 3505 [for relief of Fred W. Stickney and H. A. Reynolds]; submitted by Mr. Capper. June 3, 1924. 2 p. (S. rp. 714, 68th Cong. 1st sess.) \* Paper, 5c.
- Stone Towing Line,* report to accompany H. R. 1682 [for relief of Stone Towing Line]; submitted by Mr. Trammell. June 3, calendar day June 5, 1924. 7 p. (S. rp. 768, 68th Cong. 1st sess.) \* Paper, 5c.
- Therrien, Mrs. Yvonne.* Yvonne Therrien, report to accompany S. 54 [for relief of Yvonne Therrien]; submitted by Mr. Harreld. June 3, calendar day June 4, 1924. 6 p. (S. rp. 738, 68th Cong. 1st sess.) \* Paper, 5c.
- Tower, Mrs. Cornelia M. A.* Cornelia M. A. Tower, report to accompany H. R. 3504 [for relief of Cornelia M. A. Tower]; submitted by Mr. Capper. May 31, calendar day June 2, 1924. 4 p. (S. rp. 694, 68th Cong. 1st sess.) \* Paper, 5c.
- Tribou, David H.* Capt. D. H. Tribou, chaplain, Navy, report to accompany H. R. 5819 [for relief of estate of D. H. Tribou]; submitted by Mr. Bayard. June 3, calendar day June 5, 1924. 2 p. (S. rp. 760, 68th Cong. 1st sess.) \* Paper, 5c.
- Wright, Ralph O.* Ralph Ole Wright and Varina Belle Wright, report to accompany S. 3281 [for relief of Ralph Ole Wright and Varina Belle Wright]; submitted by Mr. Stephens. June 3, calendar day June 5, 1924. 3 p. (S. rp. 747, 68th Cong. 1st sess.) \* Paper, 5c.

## COMMERCE COMMITTEE

- Appraisers.* Appointment of appraiser of merchandise at Portland, Oreg., report to accompany S. 3352; submitted by Mr. McNary. June 3, calendar day June 5, 1924. 1 p. (S. rp. 764, 68th Cong. 1st sess.) \* Paper, 5c.
- Chicago River.* Examination of Chicago River, report to accompany S. 3192 [to provide for examination of Chicago River and its branches]; submitted by Mr. Jones of Washington. June 3, 1924. 1 p. (S. rp. 723, 68th Cong. 1st sess.) \* Paper, 5c.
- Cumberland River.* Bridge across Cumberland River, report to accompany S. 3380 [to grant consent of Congress to Cincinnati, New Orleans and Texas Pacific Railway Company to construct bridge across Cumberland River, in county of Pulaski, Ky., near Burnside]; submitted by Mr. Ladd. June 3, 1924. 2 p. (S. rp. 710, 68th Cong. 1st sess.) \* Paper, 5c.

- Lafayette River.* Dam across Lafayette River, Va., report to accompany S. 3398 [to authorize Norfolk, Va., to construct combined dam and bridge in Lafayette River at or near Granby street, Norfolk, Va.]; submitted by Mr. Sheppard. June 6, 1924. 2 p. (S. rp. 781, 68th Cong. 1st sess.) \* Paper, 5c.
- Lights.* Lighthouse lands for park purposes, New York, report to accompany S. 2887 [authorizing transfer of certain abandoned or unused lighthouse reservation lands by United States to State of New York for park purposes]; submitted by Mr. Willis. June 3, 1924. 3 p. (S. rp. 702, 68th Cong. 1st sess.) \* Paper, 5c.
- Ohio River.* Bridge across Ohio River, report to accompany H. R. 9345 [granting consent of Congress for construction of bridge across Ohio River between Vanderburgh County, Ind., and Henderson County, Ky., by Kentucky and Indiana, through their respective highway commissions]; submitted by Mr. Ladd. June 6, 1924. 2 p. (S. rp. 784, 68th Cong. 1st sess.) \* Paper, 5c.
- Rehoboth Beach, Del.* Bridge across canal near Rehoboth, Del., report to accompany S. 3409 [granting consent of Congress to Delaware State Highway Department to construct bridge across canal near Rehoboth, Del.]; submitted by Mr. Ladd. June 3, calendar day June 4, 1924. 2 p. (S. rp. 741, 68th Cong. 1st sess.) \* Paper, 5c.
- St. Marys River.* Bridge across St. Marys River, report to accompany S. 3464 [granting consent of Congress to Georgia and Florida, through their respective highway departments, to construct bridge across St. Marys River at or near St. Marys, Ga.]; submitted by Mr. Sheppard. June 3, calendar day June 5, 1924. 2 p. (S. rp. 771, 68th Cong. 1st sess.) \* Paper, 5c.

## EDUCATION AND LABOR COMMITTEE

- Diploma mills,* hearings before subcommittee pursuant to S. Res. 61, authorizing Committee on Education and Labor to inquire into certain abuses in medical education, Jan. 19-Mar. 28, 1924. 1924. ii+98 p. \* Paper, 5c.

## FINANCE COMMITTEE

- Army General Hospital, Fort Bayard.* Director of Veterans' Bureau to take assignments of certain claims at Fort Bayard, N. Mex., report to accompany S. J. Res. 131 [authorizing director of Veterans' Bureau to take assignments of certain claims of patients of General Hospital numbered 55, Fort Bayard, N. Mex.]; submitted by Mr. Reed of Pennsylvania. June 3, 1924. 2 p. (S. rp. 700, 68th Cong. 1st sess.) \* Paper, 5c.
- Calendar.* Legislative calendar, 68th Congress, June 3-13, 1924; no. 23-25, 1924. Each 54 p. 4° ‡
- Internal revenue.* Revenue act of 1924, hearings on H. R. 6715, to reduce and equalize taxation, to provide revenue, and for other purposes, Mar. 7-Apr. 8, 1924. 1924. ii+456 p. \* Paper, 45c.
- Statement of changes made in revenue act of 1921 by H. R. 6715 and reasons therefor. 1924. ii+38 p. (Senate committee print, 68th Cong. 1st sess.) ‡ 24-26585
- Liquors.* To refund taxes paid on distilled spirits in certain cases, report to accompany S. 3072; submitted by Mr. Ernst. May 31, calendar day June 2, 1924. 1 p. (S. rp. 690, 68th Cong. 1st sess.) \* Paper, 5c.

## FOREIGN RELATIONS COMMITTEE

- Calendar,* 68th Congress, 1st session, June 7, 1924; no. 9. 1924. 20 p. 4° [Complete.] ‡
- Russia.* Recognition of Russia, hearings before subcommittee pursuant to S. Res. 50, declaring that Senate favors recognition of present Soviet Government in Russia; letter from Secretary of State transmitting information relative to propaganda carried on in United States, directed from Russia. 1924. pt. 2, iii+159-530 p. 1 tab. \* Paper, 50c.

## IMMIGRATION COMMITTEE

- Calendar.* Legislative calendar, 68th Congress, June 7, 1924; no. 3. 1924. 6 p. 4° ‡

## INDIAN AFFAIRS COMMITTEE

- Chippewa Indians.* To amend act making appropriations for current and contingent expenses of Bureau of Indian Affairs, report to accompany H. R. 8086 [to amend act making appropriations for current and contingent expenses of Bureau of Indian Affairs, for fulfilling treaty stipulations with various Indian tribes, and for other purposes, fiscal year 1915, relative to reimbursable appropriation for education of Chippewa Indians provided by sec. 8 thereof]; submitted by Mr. Harreld. June 7, 1924. 2 p. (S. rp. 796, 68th Cong. 1st sess.) \* Paper, 5c.
- To provide for payment of claims against Chippewa Indians of Minnesota, report to accompany H. R. 4461; submitted by Mr. Harreld. May 31, calendar day June 2, 1924. 2 p. (S. rp. 687, 68th Cong. 1st sess.) \* Paper, 5c.
- Cowlitz Indians.* Authorizing Cowlitz tribe of Indians in State of Washington to submit claims to Court of Claims, report to accompany H. R. 71; submitted by Mr. Harreld. June 6, 1924. 2 p. (S. rp. 789, 68th Cong. 1st sess.) \* Paper, 5c.
- Crew, Jacob.* Providing for payment of any unappropriated moneys belonging to Apache, Kiowa, and Comanche Indians to Jacob Crew, report to accompany S. 3247; submitted by Mr. Harreld. June 3, calendar day June 5, 1924. 3 p. (S. rp. 751, 68th Cong. 1st sess.) \* Paper, 5c.
- Five Civilized Tribes.* To amend act fulfilling treaty stipulations with various Indian tribes, report to accompany H. R. 7077 [to amend act to amend act making appropriations for current and contingent expenses of Bureau of Indian Affairs, for fulfilling treaty stipulations with various Indian tribes, and for other purposes, fiscal year 1914, relating to certain payments from funds of Five Civilized Tribes of Oklahoma for cost of street paving and construction of sidewalks and sewers]; submitted by Mr. Harreld. June 6, 1924. 2 p. (S. rp. 792, 68th Cong. 1st sess.) \* Paper, 5c.
- Gauthier, Mrs. Benjamin.* Mrs. Benjamin Gauthier, report to accompany S. 1897 [for relief of Mrs. Benjamin Gauthier]; submitted by Mr. Harreld. May 31, calendar day June 2, 1924. 1 p. (S. rp. 683, 68th Cong. 1st sess.) \* Paper, 5c.
- Indian reservations.* To provide for disposition of bonuses, rentals, and royalties from unallotted lands in Executive order Indian reservations, report to accompany S. 876 [to provide for disposition of bonuses, rentals, and royalties received under provisions of act to promote mining of coal, phosphate, oil, oil shale, gas, and sodium on public domain, from unallotted lands in Executive order Indian reservations]; submitted by Mr. Harreld. May 31, 1924. 2 p. (S. rp. 669, 68th Cong. 1st sess.) \* Paper, 5c.
- Indian trust funds.* To provide for expenditure of tribal funds of Indians for construction repair, and rental of agency buildings and related purposes, report to accompany S. 2838; submitted by Mr. Harreld. May 31, calendar day June 2, 1924. 1 p. (S. rp. 684, 68th Cong. 1st sess.) \* Paper, 5c.
- Indians occupying railroad lands in Arizona, New Mexico, or California,* report to accompany S. 369 [to amend act for relief of Indians occupying railroad lands in Arizona, New Mexico, or California, so as to extend provisions of act to Mar. 4, 1925]; submitted by Mr. Harreld. May 31, 1924. 2 p. (S. rp. 667, 68th Cong. 1st sess.) \* Paper, 5c.
- Ko-mo-dal-kiah.* Heirs of Ko-mo-dal-kiah, Moses agreement allottee no. 33, report to accompany S. 1705 [for relief of heirs of Ko-mo-dal-kiah, Moses agreement allottee numbered 33]; submitted by Mr. Harreld. May 31, calendar day June 2, 1924. 2 p. (S. rp. 679, 68th Cong. 1st sess.) \* Paper, 5c.
- Kramer, Forrest J.* For relief of Forrest J. Kramer, report to accompany H. R. 7249; submitted by Mr. Harreld. May 31, calendar day June 2, 1924. 2 p. (S. rp. 688, 68th Cong. 1st sess.) \* Paper, 5c.
- Kuca, H. E.* H. E. Kuca and V. J. Koupal, report to accompany H. R. 2977 [for relief of H. E. Kuca and V. J. Koupal]; submitted by Mr. Harreld. May 31, calendar day June 2, 1924. 2 p. (S. rp. 686, 68th Cong. 1st sess.) \* Paper, 5c.

- Menominee Reservation.* To amend law relating to timber operations on Menominee Reservation, Wis., report to accompany S. 3036; submitted by Mr. Harreld. May 31, calendar day June 2, 1924. 2 p. (S. rp. 685, 68th Cong. 1st sess.) \* Paper, 5c.
- Navajo Reservation.* Authorizing expenditure for certain purposes of receipts from oil and gas on Navajo Indian Reservation, Ariz., and N. Mex., report to accompany S. 1653; submitted by Mr. Harreld. May 31, calendar day June 2, 1924. 2 p. (S. rp. 681, 68th Cong. 1st sess.) \* Paper, 5c.
- Païute Indians.* Providing for reservation of lands in Utah for certain bands of Païute Indians, report to accompany S. 879; submitted by Mr. Harreld. May 31, 1924. 2 p. (S. rp. 671, 68th Cong. 1st sess.) \* Paper, 5c.
- Ponca Indians.* Authorizing Ponca tribe of Indians residing in Oklahoma and Nebraska to submit claims to Court of Claims, report to accompany H. R. 4275; submitted by Mr. Harreld. June 6, 1924. 2 p. (S. rp. 790, 68th Cong. 1st sess.) \* Paper, 5c.
- Authorizing Ponca tribe of Indians residing in Oklahoma and Nebraska to submit claims to Court of Claims, report to accompany S. 1392; submitted by Mr. Harreld. June 3, calendar day June 5, 1924. 2 p. (S. rp. 750, 68th Cong. 1st sess.) \* Paper, 5c.
- Potawatomi Indians.* Authorizing Secretary of Interior to pay certain funds to various Wisconsin Pottawatomi Indians, report to accompany H. R. 7239; submitted by Mr. Harreld. May 31, calendar day June 2, 1924. 2 p. (S. rp. 691, 68th Cong. 1st sess.) \* Paper, 5c.
- Quapaw Agency.* Removal of restrictions on alienation of lands of allottees of Quapaw Agency, Okla., report to accompany H. R. 7453 [to amend act for removal of restrictions on alienation of lands of allottees of Quapaw Agency, Okla., and sale of all tribal lands, school, agency, or other buildings on any of reservations within jurisdiction of such agency, so as to permit sale of homestead allotments]; submitted by Mr. Harreld. June 6, 1924. 2 p. (S. rp. 793, 68th Cong. 1st sess.) \* Paper, 5c.
- To perfect title of purchasers of Indian lands, report to accompany H. R. 4818 [to perfect title of purchasers of Indian lands sold under provisions of act of Congress of Mar. 3, 1909, and regulations pursuant thereto as applied to Indians of Quapaw Agency]; submitted by Mr. Harreld. June 6, 1924. 2 p. (S. rp. 791, 68th Cong. 1st sess.) \* Paper, 5c.
- Red Lake Reservation.* Payment of \$50 each to members of Red Lake band of Chippewa Indians, report to accompany H. R. 25 [authorizing per capita payment of \$50 each to members of Red Lake band of Chippewa Indians from proceeds of sale of timber and lumber on Red Lake Reservation]; submitted by Mr. Harreld. June 6, 1924. 2 p. (S. rp. 788, 68th Cong. 1st sess.) \* Paper, 5c.
- San Juan River.* To provide for payment of ½ cost of construction of bridge across San Juan River, N. Mex. [near Bloomfield], report to accompany S. 1665; submitted by Mr. Harreld. May 31, calendar day June 2, 1924. 2 p. (S. rp. 682, 68th Cong. 1st sess.) \* Paper, 5c.
- Santee Indians.* Adjudicating alleged claims of Sisseton and Wahpeton bands of Sioux Indians against United States, report to accompany S. 3346 [to provide that jurisdiction shall be conferred upon Court of Claims, notwithstanding lapse of time or statutes of limitation, to hear, examine, and adjudicate and render judgment in any and all legal and equitable claims arising under or growing out of any treaty or agreement between United States and certain bands of Indians]; submitted by Mr. Harreld. May 31, calendar day June 2, 1924. 2 p. (S. rp. 692, 68th Cong. 1st sess.) \* Paper, 5c.
- Stevens County, Wash.* To authorize payment of certain taxes to Stevens and Ferry counties, Wash., report to accompany H. R. 1414; submitted by Mr. Dill. June 3, calendar day June 5, 1924. 5 p. (S. rp. 765, 68th Cong. 1st sess.) \* Paper, 5c.
- Uinta Indians.* For relief of Uintah and White River tribes of Ute Indians of Utah, report to accompany S. 3080; submitted by Mr. Harreld. June 3, calendar day June 5, 1924. 2 p. (S. rp. 752, 68th Cong. 1st sess.) \* Paper, 5c.

- Umatilla Reservation.* Allotment of lands to Indians residing upon Umatilla Reservation, Oreg., and granting patents therefor, report to accompany S. 994 [to amend act for allotment of lands in severalty to Indians residing upon Umatilla Reservation, Oreg., and granting patents therefor, so as to withhold from sale or disposition certain lands for use as tribal grazing grounds]; submitted by Mr. Harreld. May 31, calendar day June 2, 1924. 2 p. (S. rp. 680, 68th Cong. 1st sess.) \* Paper, 5c.
- Ute Indians.* Reservation of land in Utah as school site for Ute Indians. report to accompany S. 875; submitted by Mr. Harreld. May 31, 1924. 2 p. (S. rp. 668, 68th Cong. 1st sess.) \* Paper, 5c.
- Walapai Reservation.* To provide for exchanges of Government and privately owned lands in Walapai Indian Reservation, Ariz., report to accompany S. 877; submitted by Mr. Harreld. May 31, 1924. 2 p. (S. rp. 670, 68th Cong. 1st sess.) \* Paper, 5c.

## INTERSTATE COMMERCE COMMITTEE

- Freight rates.* Transportation rates of common carriers, hearings on S. 91, S. 1227, S. 1919, and S. 2951, bills for repeal or amendment of sec. 15a of interstate commerce act as amended. 1924. iii+818 p. \* Paper, 80c.
- Industrial arbitration.* Arbitration between carriers and employees, boards of adjustment, report to accompany S. 2646 [for expeditious and prompt settlement, mediation, conciliation, and arbitration of disputes between carriers and their employees and subordinate officials]; submitted by Mr. Smith. June 6, 1924. 4 p. (S. rp. 779, 68th Cong. 1st sess.) \* Paper, 5c.
- Locomotives.* To promote safety of employees and travelers on railroads. report to accompany H. R. 8578 [to amend act to promote safety of employees and travelers upon railroads by compelling common carriers engaged in interstate commerce to equip their locomotives with safe and suitable boilers and appurtenances thereto, as amended]; submitted by Mr. Smith. June 3, calendar day June 4, 1924. 8 p. (S. rp. 740, 68th Cong. 1st sess.) \* Paper, 5c.
- Railroads.* Consolidation of railway properties, hearings on S. 2224, May 21, 1924. 1924. iii+63 p. \* Paper, 5c.

## IRRIGATION AND RECLAMATION COMMITTEE

- Reclamation of land.* Development of Federal irrigation projects, report to accompany S. 3372 [to provide safeguards for future Federal irrigation development and equitable adjustment of existing accounts on Federal irrigation projects]; submitted by Mr. Gooding. June 4 [3], calendar day June 3 [4], 1924. 4 p. (S. rp. 726, 68th Cong. 1st sess.) \* Paper, 5c.

## JUDICIARY COMMITTEE

- Bankruptcy.* Amendment of national bankruptcy act, report to accompany S. 1649 [to amend act to establish uniform system of bankruptcy throughout United States, and acts amendatory thereof and supplementary thereto]; submitted by Mr. Walsh of Montana. June 3, calendar day June 5, 1924. 8 p. (S. rp. 774, 68th Cong. 1st sess.) \* Paper, 5c. 24—26611
- Birth control.* Cummins-Vaile bill, joint hearings before subcommittees of Committees on Judiciary on H. R. 6542 and S. 2290, Apr. 8 and May 9, 1924. 1924. iii+79 p. (Serial 38.) [These hearings were held at joint meetings of the subcommittees of the Senate Committee on Judiciary and the House Committee on Judiciary and is published as Serial 38 of the House Judiciary Committee hearings.] \* Paper, 10c.
- Judges.* Two additional circuit judges for 8th circuit, report to accompany S. 99 [authorizing the President to appoint 2 additional circuit judges for 8th circuit]; submitted by Mr. Spencer. June 3, 1924. 12 p. (S. rp. 705, 68th Cong. 1st sess.) \* Paper, 5c.
- Negroes.* Commission on racial question, hearing before subcommittee on S. 291, creating a commission on racial question, May 24, 1924. 1924. ii+22 p. \* Paper, 5c.
- Pay, Army.* To confer jurisdiction on Court of Claims, report to accompany S. 4 [to confer jurisdiction on Court of Claims to certify findings of fact heretofore made for claimants in claims of officers of Army for longevity pay]; submitted by Mr. Caraway. June 3, 1924. 1 p. (S. rp. 690, 68th Cong. 1st sess.) \* Paper, 5c.

## JUSTICE DEPARTMENT, SELECT COMMITTEE ON INVESTIGATION OF

*Daugherty, Harry M.* Investigation of Harry M. Daugherty, formerly Attorney General, hearings pursuant to S. Res. 157, directing committee to investigate failure of Attorney General to prosecute or defend certain criminal and civil actions wherein the Government is interested, May 5-14, 1924. 1924. pt. 8, iii+2025-2293 p. 2 p. of pl. \* Paper, 25c.

## LAWS, SELECT COMMITTEE ON REVISION OF

*Codification of laws*, report to accompany S. J. Res. 141 [for appointment of commission to consolidate, codify, revise, and reenact general and permanent laws of United States in force Dec. 2, 1923]; submitted by Mr. Ernst. June 3, 1924. 71 p. (S. rp. 722, 68th Cong. 1st sess.) [S. J. Res. 141 is reported in lieu of H. R. 12, to consolidate, codify, revise, and reenact general and permanent laws of United States in force Dec. 22, 1923.] \* Paper, 5c.  
24-26541

## MILITARY AFFAIRS COMMITTEE

*Aber, Caleb.* Caleb Aber, report to accompany H. R. 1539 [for relief of Caleb Aber]; submitted by Mr. Wadsworth. June 3, calendar day June 4, 1924. 1 p. (S. rp. 742, 68th Cong. 1st sess.) \* Paper, 5c.

*Camp, Thomas J.* Thomas J. Camp, report to accompany S. 3416 [to authorize appointment of Thomas James Camp as major of infantry, Regular Army]; submitted by Mr. Wadsworth. May 31, 1924. 1 p. (S. rp. 672, 68th Cong. 1st sess.) \* Paper, 5c.

*Carlisle Barracks.* Sale of portion of Carlisle Barracks reservation, report to accompany H. R. 7731; submitted by Mr. Wadsworth. June 6, 1924. 4 p. (S. rp. 782, 68th Cong. 1st sess.) \* Paper, 5c.

*Claims.* Settlement of admiralty claims resulting from World War and sale of ordnance stores to Cuba, report to accompany S. 3408 [to amend act to give indemnity for damages caused by American forces abroad, and for other purposes]; submitted by Mr. Wadsworth. May 31, 1924. 1 p. (S. rp. 677, 68th Cong. 1st sess.) [Sec. 2 of S. 3408 amends existing law relating to sale of ordnance to Cuba.] \* Paper, 5c.

*Harpham, George E.* George E. Harpham, report to accompany S. 1543 [for relief of George E. Harpham]; submitted by Mr. Bursum. May 31, 1924. 2 p. (S. rp. 673, 68th Cong. 1st sess.) \* Paper, 5c.

*Logan, Fort.* Railroad across southwesterly portion of Fort Logan military reservation, Colo., report to accompany S. 3420 [granting consent of Congress to construction by Denver and Rio Grande Western Railroad Company of line of railroad across southwesterly portion of Fort Logan military reservation, Colo.]; submitted by Mr. Warren. May 31, calendar day June 2, 1924. 1 p. (S. rp. 698, 68th Cong. 1st sess.) \* Paper, 5c.

*MacArthur, Fort.* Railroad across Fort MacArthur military reservation, Calif., report to accompany H. R. 6652 [to authorize Los Angeles, Calif., to construct and operate line of railroad across Fort MacArthur military reservation, Calif.]; submitted by Mr. Wadsworth. June 6, 1924. 2 p. (S. rp. 785, 68th Cong. 1st sess.) \* Paper, 5c.

*McNickle, John.* John McNickle, report to accompany S. 2950 [to define and determine character of service represented by honorable discharge issued to John McNickle, of company L, 7th regiment New York volunteer heavy artillery, under date of Sept. 27, 1865]; submitted by Mr. Wadsworth. May 31, 1924. 2 p. (S. rp. 676, 68th Cong. 1st sess.) \* Paper, 5c.

*National Home for Disabled Volunteer Soldiers.* Hospital at National Home for Disabled Volunteer Soldiers, Santa Monica, Calif., report to accompany H. R. 2821; submitted by Mr. Wadsworth. June 3, calendar day June 4, 1924. 2 p. (S. rp. 743, 68th Cong. 1st sess.) \* Paper, 5c.

*Nelson, William H.* William H. Nelson, report to accompany H. R. 6972 [for relief of William H. Nelson]; submitted by Mr. George. June 6, 1924. 1 p. (S. rp. 783, 68th Cong. 1st sess.) \* Paper, 5c.

*Rethers, Harry F.* Permission to Col. Harry F. Rethers to accept statuette Le courage militaire, report to accompany H. R. 5661 [granting permission to Colonel Harry F. Rethers, Quartermaster Corps, Army, to accept gift of Sevres statuette entitled Le courage militaire tendered by President of French Republic]; submitted by Mr. Reed of Pennsylvania. June 3, calendar day June 4, 1924. 2 p. (S. rp. 745, 68th Cong. 1st sess.) \* Paper, 5c.

*Vicksburg, Miss.* Construct water mains on National Cemetery road at Vicksburg, Miss., report to accompany H. R. 4816 [to permit Vicksburg, Miss., to construct water mains on and under National Cemetery road, Vicksburg, Miss.]; submitted by Mr. Wadsworth. June 3, calendar day June 4, 1924. 2 p. (S. rp. 744, 68th Cong. 1st sess.) \* Paper, 5c.

*War Department.* Transfer of trucks and tractors for road building purposes, report to accompany H. R. 7269 [to authorize and direct Secretary of War to transfer certain materials, machinery, and equipment to Department of Agriculture]; submitted by Mr. Wadsworth. May 31, 1924. 1 p. (S. rp. 675, 68th Cong. 1st sess.) \* Paper, 5c.

#### NAVAL AFFAIRS COMMITTEE

*Becker, Joseph F.* For relief of Joseph F. Becker, report to accompany S. 747; submitted by Mr. Swanson. May 31, 1924. 2 p. (S. rp. 674, 68th Cong. 1st sess.) \* Paper, 5c.

*Byrd, Richard E., jr.* Lieut. Richard Evelyn Byrd, jr., Navy, report to accompany S. 3433 [for relief of Richard Evelyn Byrd, jr.]; submitted by Mr. Swanson. June 3, calendar day June 5, 1924. 2 p. (S. rp. 763, 68th Cong. 1st sess.) \* Paper, 5c.

*Calendar.* Legislative calendar, 68th Congress, 1st session, June 7, 1924; no. 6. 1924. 7 p. large 8° †

*Naval Reserve.* To provide for Naval Reserve and Marine Corps Reserve, report to accompany S. 1807; submitted by Mr. Oddie. June 3, calendar day June 5, 1924. 9 p. (S. rp. 749, 68th Cong. 1st sess.) \* Paper, 5c.

*Rush, William R.* To commission Capt. William Rees Rush, report to accompany S. 1187 [to commission Captain William Rees Rush as rear admiral on retired list of Navy]; submitted by Mr. Lodge. May 31, 1924. 1 p. (S. rp. 665, 68th Cong. 1st sess.) \* Paper, 5c.

*Stinchcomb, Frank.* Frank Stinchcomb, report to accompany H. R. 8961 [for relief of Frank Stinchcomb]; submitted by Mr. Swanson. May 31, calendar day June 2, 1924. 7 p. (S. rp. 693, 68th Cong. 1st sess.) \* Paper, 5c.

*War-ships.* Alterations to certain naval vessels and construction of additional vessels, hearing on H. R. 8687, May 31, 1924. 1924. ii+24 p. \* Paper, 5c.

— To authorize alterations to certain naval vessels and to provide for construction of additional vessels, report to accompany H. R. 8687; submitted by Mr. Hale. May 31, 1924. 10 p. (S. rp. 664, 68th Cong. 1st sess.) \* Paper, 5c.

*Webb, Leland D.* To compensate L. D. Webb, report to accompany S. 1569 [to compensate L. D. Webb for damages to household effects while being transported by Government conveyance]; submitted by Mr. Pepper. June 3, calendar day June 5, 1924. 1 p. (S. rp. 753, 68th Cong. 1st sess.) \* Paper, 5c.

#### PATENTS COMMITTEE

*Patents.* To amend patent and trade-mark laws, and for other purposes, report to accompany H. R. 21; submitted by Mr. Ernst. June 3, calendar day June 4, 1924. 1 p. (S. rp. 746, 68th Cong. 1st sess.) \* Paper, 5c.

*Radio communication.* To amend copyright act, hearings before subcommittee on S. 2600, to amend sec. 1 of act to amend and consolidate acts respecting copyright, Apr. 9-18, 1924. 1924. iii+277 p. \* Paper, 25c.

#### POST OFFICES AND POST ROADS COMMITTEE

*Air Mail Service.* Authorizing extension and operation of trancontinental Airplane Mail Service to Boston, Mass., report to accompany S. 3319; submitted by Mr. Sterling. June 3, calendar day June 5, 1924. 1 p. (S. rp. 770, 68th Cong. 1st sess.) \* Paper, 5c.



## PRINTING COMMITTEE

*Calendar* of bills, resolutions, petitions, manuscripts, communications, etc., referred to Committee on Printing for its consideration and action thereon, June 3, 1924; no. 2, 68th Congress, 1st session. 1924. 11 p. 4° ‡

## PRIVILEGES AND ELECTIONS COMMITTEE

*Mayfield, Earle B.* Senator from Texas, hearings before subcommittee pursuant to S. Res. 97, authorizing investigation of alleged unlawful practices in election of Senator from Texas, May 8-16, 1924. 1924. pt. 1, iii+1-185 p. \* Paper, 15c.

## PUBLIC LANDS AND SURVEYS COMMITTEE

*Calendar.* Legislative calendar, 68th Congress, Dec. 1, 1924; no. 8. [1924.] 39 p. 4° [Printed in advance.] ‡

*Metcalfe, Mary T.* Mary T. Metcalfe, report to accompany S. 3370 [for relief of Mary T. Metcalfe]; submitted by Mr. Bursum. June 3, 1924. 3 p. (S. rp. 711, 68th Cong. 1st sess.) \* Paper, 5c.

*Naval petroleum reserves.* Leases upon naval oil reserves, minority views pursuant to S. Res. 147; submitted by Mr. Spencer. June 6, 1924. 2 p. (S. rp. 794, pt. 2, 68th Cong. 1st sess.) \* Paper, 5c.

— Leases upon naval oil reserves, report pursuant to S. Res. 147; submitted by Mr. Walsh of Montana. June 6, 1924. 36 p. 1 pl. (S. rp. 794 [pt. 1], 68th Cong. 1st sess.) \* Paper, 5c. 24-26543

*Washington State.* Authorizing exchange of lands with State of Washington, report to accompany H. R. 5318; submitted by Mr. Dill. June 6, 1924. 3 p. (S. rp. 786, 68th Cong. 1st sess.) \* Paper, 5c.

## TERRITORIES AND INSULAR POSSESSIONS COMMITTEE

*Hawaii National Park.* To repeal 1st proviso of sec. 4 of act to establish national park in Hawaii [relating to limitation on appropriations which may be made for improvement of said park], report to accompany H. R. 4985; submitted by Mr. Bayard. May 31, calendar day June 2, 1924. 2 p. (S. rp. 689, 68th Cong. 1st sess.) \* Paper, 5c.

*Porto Rico.* Civil government of Porto Rico, hearings on S. 2448, to amend organic act of Porto Rico, S. 2571, to extend provisions of certain [Federal aid] laws to Porto Rico, S. 2572, to purchase grounds, erect, and repair buildings for customhouses, offices, and warehouses in Porto Rico, S. 2573, to amend and reenact sec. 20, 22, and 50 of act to provide civil government for Porto Rico [relating to salaries], Feb. 16-Mar. 7, 1924. 1924. pt. 2, ii+87-105 p. [The title-page of pt. 2, through an error, bears the dates of the hearings contained in pt. 1, which appeared in Monthly catalogue for Apr. 1924, p. 635. Part 2 contains only the hearing of Mar. 9, 1924.] \* Paper, 5c.

## USELESS EXECUTIVE PAPERS, JOINT SELECT COMMITTEE ON DISPOSITION OF

*Government Printing Office.* Disposition of useless executive papers in Government Printing Office, report; submitted by Mr. Moores of Indiana. June 7, 1924. 3 p. (H. rp. 1021, 68th Cong. 1st sess.) \* Paper, 5c.

*Navy Department.* Disposition of useless executive papers in Department of Navy, report; submitted by Mr. Moores of Indiana. June 6, 1924. 4 p. (H. rp. 1015, 68th Cong. 1st sess.) \* Paper, 5c.

*State Department.* Disposition of useless executive papers in Department of State, report; submitted by Mr. Moores of Indiana. June 6, 1924. 2 p. (H. rp. 1006, 68th Cong. 1st sess.) \* Paper, 5c.

*Treasury Department.* Disposition of useless executive papers in Treasury Department, report; submitted by Mr. Moores of Indiana. June 5, 1924. 48 p. (H. rp. 966, 68th Cong. 1st sess.) \* Paper, 5c.

## COURT OF CLAIMS

- Collier Manufacturing Company, Inc., v. United States*; evidence for plaintiff. [1924.] no. C-1030, p. 43-71. ‡
- Howard, R. S., Company. R. S. Howard Co.*, findings of court in case of R. S. Howard Co. against United States. June 3, calendar day June 4, 1924. 4 p. (S. doc. 133, 68th Cong. 1st sess.) \* Paper, 5c.
- National Fruit Products Company v. United States*; findings of fact [conclusion of law, and memorandum] decided June 2, 1924. [1924.] no. B-78, 16 p. ‡
- Reynolds, R. J., Tobacco Company. R. J. Reynolds Tobacco Co. v. United States*; evidence for plaintiff. [1924.] no. B-282, p. 45-86. ‡
- Wyckoff Pipe & Croscoting Co. (Inc.) v. United States*; findings of fact [and conclusion of law] decided June 2, 1924. [1924.] no. C-19, 7 p. ‡

## COURT OF CUSTOMS APPEALS

- Dolls. No. 2339, United States v. Geo. Borgfeldt & Co.*, transcript of record on appeal from Board of General Appraisers. [1924.] cover-title, i+15 p. ‡
- Fish as food. No. 2404, United States v. Aki Company*, transcript of record on appeal from Board of General Appraisers. [1924.] cover-title, i+6 p. ‡

## DISTRICT OF COLUMBIA

- Court of Appeals. Transcript of record, Apr. term, 1924, no. 4155, no. —, special calendar, United States vs. William A. Starrett et al.*, appeal from Supreme Court of District of Columbia. [1924.] cover-title, i+90 p. il. ‡

## FEDERAL BOARD FOR VOCATIONAL EDUCATION

- Rehabilitation. Civilian vocational rehabilitation, act to provide for promotion of vocational rehabilitation of persons disabled in industry or otherwise and their return to civil employment (public no. 236, 66th Congress, as amended by public no. 200, 68th Congress).* [1924.] 4 p. †
- Yearbook, 1923, general description of outstanding developments and summary of progress by States. Jan. 1924. xiii+443 p. il. 2 pl. 3 tab. \* Paper, 60c.*  
E 24—471

CONTENTS.—Sec. 1, Administrative activities of Federal Board for Vocational Education in 1923.—Sec. 2, General survey and progress of vocational education: pt. 1, Agricultural education; pt. 2, Industrial education; pt. 3, Home economics education; pt. 4, Commercial education.—Sec. 3, Civilian vocational rehabilitation.

## FEDERAL RESERVE BOARD

- Federal reserve bulletin, June, 1924; [v. 10, no. 6]. 1924. iv+455-528+ii p. il. 4° [Monthly.] † Paper, 20c. single copy, \$2.00 a yr. 15—26318*
- NOTE.—The bulletin contains, in addition to the regular official announcements, the national review of business conditions, detailed analyses of business conditions, research studies, reviews of foreign banking, and complete statistics showing the condition of Federal reserve banks and member banks. It will be sent to all member banks without charge. Others desiring copies may obtain them from the Federal Reserve Board, Washington, D. C., at the prices stated above.
- Federal reserve member banks. Abstract of condition reports of State bank and trust company members, and of all member banks of Federal reserve system, Mar. 31, 1924. May 17, 1924. 12 p. f° (Report 24.) †*
- Federal reserve inter-district collection system, changes in list of banks upon which items will be received by Federal reserve banks for collection and credit, June 1, 1924. 1924. 16 p. 4° † 16—26870

## FEDERAL TRADE COMMISSION

NOTE.—The bound volumes of the Federal Trade Commission decisions are sold by the Superintendent of Documents, Washington, D. C. Separate opinions are sold on subscription, price \$1.00 per volume; foreign subscription, \$1.50; single copies, 5c. each.

*Aluminum Company of America.* No. 2721, in circuit court of appeals for 3d circuit, Oct. term, 1921, *Aluminum Company of America v. Federal Trade Commission*, re application by Federal Trade Commission for modification of order; supplemental and reply brief of Federal Trade Commission. 1924. cover-title, i+74 p. large 8° ‡

*American Tobacco Company.* In Supreme Court, Oct. term, 1923, no. 206, *Federal Trade Commission v. American Tobacco Company*; no. 207, [same] v. P. Lorillard Company, Inc.; brief and argument in support of petition for rehearing. 1924. cover-title, i+33 p. ‡

— Nos. 206 and 207, in Supreme Court, Oct. term, 1923, no. 206, *Federal Trade Commission v. American Tobacco Company*; no. 207, [same] v. P. Lorillard Company, Inc.; petition for rehearing. 1924. cover-title, 6 p. ‡

*Decisions.* Federal Trade Commission decisions, findings and orders of Federal Trade Commission, May 22, 1922–Feb. 13, 1923; [edited by Richard S. Ely]. 1924. v. 5, xvii+628 p. \* Cloth, \$1.50. 20—26411

*Prichard & Constance, Incorporated.* Federal Trade Commission v. Prichard & Constance, Inc. [amended] complaint, [report] findings, and order; docket 740, July 9, 1923. 1924. [1]+244–252 p. ([Decision] 375.) [From Federal Trade Commission decisions, v. 6.] \* Paper, 5c.

*Pure Silk Hosiery Mills, Incorporated.* No. —, in circuit court of appeals for 7th circuit, Federal Trade Commission v. Pure Silk Hosiery Mills, Inc.; application for enforcement of order of Federal Trade Commission. 1924. cover-title, i+20 p. large 8° ‡

*Rochester Clothing Company.* Federal Trade Commission v. Philip Moskowitz, trading under name and style of Rochester Clothing Company, complaint [report, findings, and order]; docket 826, July 11, 1923. [1924.] p. 259–266. ([Decision] 377.) [From Federal Trade Commission decisions, v. 6.] \* Paper, 5c.

*Swift & Co.* No. 3215, in circuit court of appeals for 7th circuit, Oct. term, 1922, *Swift & Company v. Federal Trade Commission*; supplemental brief. 1924. cover-title, ii+30 p. large 8° ‡

*Thatcher Manufacturing Company.* Federal Trade Commission v. Thatcher Manufacturing Company, complaint [report, findings, and order]; docket 738, June 26, 1923. [1924.] 213–243+[1] p. ([Decision] 374.) [From Federal Trade Commission decisions, v. 6. Includes list of Cases in which orders for discontinuance or dismissal have been entered, July 7, 1923.] \* Paper, 5c.

## GENERAL ACCOUNTING OFFICE

*Claims.* Claims allowed by General Accounting Office, schedules of claims allowed by the various divisions of General Accounting Office, as covered by certificates of settlement. May 22, 1924. 123 p. (H. doc. 304, 68th Cong. 1st sess.) \* Paper, 10c.

— Schedule of claims allowed for service of the several Departments and independent offices, schedules of claims allowed by the various divisions of General Accounting Office under appropriations balances of which have exhausted or carried to surplus fund. June 3, calendar day June 4, 1924. 27 p. (S. doc. 136, 68th Cong. 1st sess.) \* Paper, 5c.

*Decisions* of comptroller general, v. 3, Apr. 1924; J. R. McCarl, comptroller general, Lurtin R. Ginn, assistant comptroller general. 1924. [1]+706–819 p. [Monthly.] † 21—26777

*Government salary tables*, showing basic salaries in accordance with provisions of classification act approved Mar. 4, 1923, 2½ per cent deduction in accordance with civil service retirement act approved May 22, 1920, as well as basic salaries less 2½ per cent. June, 1924. iii+108 p. \* Cloth, 60c.

24—26586

## GOVERNMENT PRINTING OFFICE

## DOCUMENTS OFFICE

- Foods and cooking, canning, cold storage, home economics, list of publications for sale by superintendent of documents.* Apr. 1924. [2]+14 p. (Price list 11, 13th edition.) †  
24—26558
- Geological Survey.* Publications of Geological Survey, geology, mineral resources, and water supply, list of publications for sale by superintendent of documents. Apr. 1924. [2]+46 p. (Price list 15, 14th edition.) †  
24—26587
- Government specifications.* Authorized Government standards and specifications [list of publications for sale by superintendent of documents]. May, 1924. 1 p. 4° †  
24—26612
- Mines, explosives, fuel, gas, gasoline, petroleum, list of publications for sale by superintendent of documents.* Apr. 1924. [2]+24+[1] p. (Price list 58, 11th edition.) †  
24—26588
- Monthly catalogue,* United States public documents, no. 353; May, 1924. 1924. p. 675-788. \* Paper, 5c. single copy, 50c. a yr.; foreign subscription, 75c.  
4—18088

## INTERIOR DEPARTMENT

NOTE.—The decisions of the Department of the Interior in pension cases are issued in slips and in signatures, and the decisions in land cases are issued in signatures, both being published later in bound volumes. Subscribers may deposit \$1.00 with the Superintendent of Documents and receive the contents of a volume of the decisions of either kind in separate parts as they are issued; foreign subscription, \$1.25. Prices for bound volumes furnished upon application to the Superintendent of Documents, Washington, D. C.

- General information* regarding Department of Interior, Feb. 1924. 1924. vi+23 p. †  
24—26589
- Pensions.* [Decisions of Department of Interior in appealed pension and bounty land claims, v. 21, slips] 103-106 pension. [1924.] various paging. [For price, see note above under center head.]  
12—29422

## ARCHITECT OF CAPITOL

- Capitol.* Completion of frieze in rotunda of Capitol, supplemental estimate of appropriation for legislative establishment, for amount required in connection with completion of frieze in rotunda of Capitol, fiscal years 1924 and 1925. June 3, 1924. 2 p. (H. doc. 348, 68th Cong. 1st sess.) \* Paper, 5c.

## EDUCATION BUREAU

- Athletics for women;* [by] J. F. Rogers. Apr. 1924. 4 p. (Physical education series 4.) \* Paper, 5c.  
E 24—474
- High schools.* Statistics of private high schools and academies, 1921-22; prepared by Statistical Division. 1924. [1]+53 p. (Bulletin 60, 1923.) [Advance sheets from Biennial survey of education in United States, 1920-22.] \* Paper, 10c.  
E 20—424
- Kindergarten* progress from 1919-20 to 1921-22 [with list of references]; by Nina C. Vandewalker. May, 1924. 4 p. (Kindergarten circular 16.) [From School life, v. 9, no. 8, Apr. 1924.] \* Paper, 5c.  
E 24—472
- National Conference on Foreign Service Training.* Practices and objectives in training for foreign service, report of National Conference on Foreign Service Training. Washington, Dec. 26, 1923; by Glen Levin Swiggett. 1924. iii+27 p. (Bulletin 21, 1924.) \* Paper, 5c.  
E 24—473
- National Conference on Secretarial Training.* Secretarial training, report of national conference held at College of Secretarial Science of Boston University, Oct. 27, 1923; by Glen Levin Swiggett. 1924. [1]+33 p. (Bulletin 12, 1924.) \* Paper, 5c.  
E 24—457
- National Education Association of United States.* Program of activities of Bureau of Education for 62d annual meeting, National Education Association, Washington, D. C., June 29-July 4, 1924. 1924. 7 p. narrow 8° †

- Publications* available May, 1924. [1924.] 24 p. † E 15—1070
- Salaries* of country teachers in 1923; by Alex Summers. Apr. 1924. 29 p. il. (Rural school leaflet 24.) \* Paper, 5c. E 24—463
- School life*, v. 9, no. 10; June, 1924. [1924.] cover-title, p. 225-256, il. 4<sup>o</sup> [Monthly except July and August. This is Department of Interior number. Text and illustration on p. 2-4 of cover.] \* Paper, 5c. single copy, 30c. a yr. (10 months); foreign subscription, 55c. E 18—902
- Teachers, Training of.* Evaluation of kindergarten-primary courses of study in teacher-training institutions [with list of references on teacher training]; by Nina C. Vandewalker. 1924. iii+44 p. (Bulletin 3, 1924.) \* Paper, 5c. E 24—465

## GENERAL LAND OFFICE

NOTE.—The General Land Office publishes a large general map of the United States, which is sold at \$2.00; and also separate maps of the States and Territories in which public lands are to be found, which are sold at 25c. per sheet. The map of California is in 2 sheets. Address the Superintendent of Documents, Washington, D. C.

*Roster* of field officers, June 1, 1924. [1924.] 4 p. † 20—6103

## GEOLOGICAL SURVEY

NOTE.—The publications of the United States Geological Survey consist of Annual reports, Monographs, Professional papers, Bulletins, Water-supply papers, chapters and volumes of Mineral resources of the United States, folios of the Topographic atlas of the United States and topographic maps that bear descriptive text, and folios of the Geologic atlas of the United States and the World atlas of commercial geology. The Monographs, folios, and maps are sold. Other publications are generally free as long as the Survey's supply lasts. Copies are also sold by the Superintendent of Documents, Washington, D. C., at the prices indicated. For maps and folios address the Director of the Geological Survey, Washington, D. C. A discount of 40 per cent is allowed on any order for maps or folios that amounts to \$5.00 or more at the retail price. This discount applies to an order for either maps or folios alone or for maps and folios together but is not allowed on a few folios that are sold at 5c. each on account of damage by fire. Orders for other publications that are for sale should be sent to the Superintendent of Documents, Washington, D. C. For topographic maps see next page.

- Alaska.* Geology and mineral resources of region traversed by Alaska Railroad; by Stephen R. Capps. 1924. iv+73-150 p. il. 7 maps. (Bulletin 755 C.) †
- Coal* resources of Ratou coal field, Colfax County, N. Mex.; by Willis T. Lee. 1924. vi+254 p. il. 13 pl. 2 p. of pl. 2 maps, 1 is in pocket. (Bulletin 752; H. doc. 50, 68th Cong. 1st sess.) \* Paper, 50c. GS 24—39
- Gold* and silver in 1922, general report; by J. P. Dunlop. June 4, 1924. iv+595-635 p. il. 1 pl. [From Mineral resources, 1922, pt. 1.] †
- Mineral resources.* Mineral resources of United States, 1921: pt. 1, Metals [title-page, contents, index, etc.]. 1924. iv+1a-130a+599-617 p. † 4—18124

CONTENTS.—Introduction; by G. F. Loughlin.—Summary; by Martha B. Clark.—Prefatory note to reports on gold, silver, copper, lead, and zinc; by G. F. Loughlin.—Gold, silver, copper, and lead in Alaska, mines report; by Alfred H. Brooks.—Index.— Same: pt. 2, Nonmetals [title-page, contents, and index]. 1924. v+663-682 p. †

- Ohio River.* Surface water supply of United States, 1919-20; pt. 3, Ohio River basin; Nathan C. Grover, chief hydraulic engineer, Oliver W. Hartwell, Guy C. Stevens, Warren E. Hall, Warren R. King, and Carl G. Paulsen, district engineers. 1924. vi+257 p. 2 p. of pl. (Water-supply paper 503.) [Prepared in cooperation with Pennsylvania, West Virginia, Kentucky, Illinois, and Tennessee.] \* Paper, 25c. GS 10—293
- Same. (H. doc. 441, 67th Cong. 3d sess.)

*Publications.* New publications, list 195; June 1, 1924. [1924.] 2 p. [Monthly.] †

## Maps

- Alaska Railroad,* Seward to Matanuska coal field: reconnaissance map. Scale 1:250,000, contour interval 200 ft. [Washington] Geological Survey, 1924. 39.5×36 in. † 50c.
- Kentucky.* Relief map, Kentucky. Scale 1:500,000. [Washington] Geological Survey, 1924. 24.6×54.6 in. [Relief shading by Jno. H. Renshawe.] † 25c.

## Topographic maps

NOTE.—The Geological Survey is making a topographic map of the United States. The individual maps of which it is composed are projected without reference to political divisions, and each map is designated by the name of some prominent town or natural feature in the area mapped. Three scales are ordinarily used, 1:62,500, 1:125,000, and 1:250,000. These correspond, approximately, to 1 mile, 2 miles, and 4 miles to 1 linear inch, covering, respectively, average areas of 230, 920, and 3,700 square miles. For some areas of particular importance special large-scale maps are published. The usual size, exclusive of the margin, is 17.5 inches in height by 11.5 to 16 inches in width, the width varying with the latitude. The sheets measure 20 by 16½ inches. A description of the topographic map is printed on the reverse of each sheet.

More than two-fifths of the area of the country, excluding Alaska, has been mapped, every State being represented. Connecticut, Delaware, the District of Columbia, Maryland, Massachusetts, New Jersey, Ohio, Rhode Island, and West Virginia are completely mapped. Maps of the regular size are sold by the Survey at 10c. each, but a discount of 40 per cent is allowed on any order which amounts to \$5.00 or more at the retail price. The discount is allowed on an order for either maps or folios alone or for maps and folios together, but does not apply to a few folios that are sold at 5c. each on account of damage by fire.

*California.* California, Conejo quadrangle, lat. 36° 30'–36° 37' 30", long. 119° 37' 30"–119° 45'. Scale 1:31,680, contour interval 5 ft. [Washington, Geological Survey] edition of 1924. 17.3×13.9 in. †10c.

— California, Selma quadrangle, lat. 36° 30'–36° 37' 30", long. 119° 30'–119° 37' 30". Scale 1:31,680, contour interval 5 ft. [Washington, Geological Survey] edition of 1924. 17.3×13.9 in. †10c.

*Maine.* Farmington quadrangle, lat. 44° 30'–44° 45', long. 70°–70° 15'. Scale 1:62,500, contour interval 20 ft. [Washington, Geological Survey] edition of 1924. 17.5×12.7 in. †10c.

## MINES BUREAU

*Safety-lamps.* Flame safety lamps [with bibliography]; by J. W. Paul, L. C. Hisley, and E. J. Gleim. [1st edition.] [Jan.] 1924. xii+212 p. il. 12 pl. 22 p. of pl. (Bulletin 227.) \* Paper, 50c. 24—26590

## NATIONAL PARK SERVICE

*Sequoia National Park.* Rules and regulations, Sequoia and General Grant National Parks, 1924, season May 24–Oct. 10 and earlier and later for motorists carrying own camp equipment [with list of literature]. [1924.] iv+33 p. il. 2 p. of pl. map. † 21—26445

*Yosemite National Park.* Rules and regulations, Yosemite National Park, Calif., 1924 [with list of literature]. 1924. iv+76 p. il. 2 p. of pl. map. † 21—26446

## PATENT OFFICE

NOTE.—The Patent Office publishes Specifications and drawings of patents in single copies. These are not enumerated in this catalogue, but may be obtained for 10c. each at the Patent Office.

A variety of indexes, giving a complete view of the work of the Patent Office from 1790 to date, are published at prices ranging from 25c. to \$10.00 per volume and may be obtained from the Superintendent of Documents, Washington, D. C. The Rules of practice and pamphlet Patent laws are furnished free of charge upon application to the Patent Office. The Patent Office issues coupon orders in packages of 20 at \$2.00 per package, or in books containing 100 coupons at \$10.00 per book. These coupons are good until used, but are only to be used for orders sent to the Patent Office. For schedule of office fees, address Chief Clerk, Patent Office, Washington, D. C.

*Decisions.* [Decisions in patent and trade-mark cases, etc.] June 3, 1924. p. 1–6, large 8° [From Official gazette, v. 323, no. 1.] † Paper, 5c. single copy, \$2.00 a yr. 23—7315

— Same. June 10, 1924. p. 227–234, large 8° [From Official gazette, v. 323, no. 2.]

— Same. June 17, 1924. p. 477–482, large 8° [From Official gazette, v. 323, no. 3.]

— Same. June 24, 1924. p. 727–730, large 8° [From Official gazette, v. 323, no. 4.]

*Official gazette.* Official gazette, June 3–24, 1924; v. 323, no. 1–4. 1924. cover-titles, 954+[clxiv] p. il. large 8° [Weekly.] \* Paper, 10c. single copy, \$5.00 a yr.; foreign subscription, \$11.00. 4—18256

NOTE.—Contains the patents, trade-marks, designs, and labels issued each week; also decisions of the commissioner of patents and of the United States courts in patent cases.

*Official gazette*—Continued. Same [title-page, contents, errata, etc., to] v. 321; Apr. 1924. 1924. [2] leaves, large 8° \* Paper, 5c. single copy, included in price of *Official gazette* for subscribers.

— Same, weekly index, with title. Alphabetical list of registrants of trademarks [etc., June 3, 1924]. [1924.] xlii p. large 8° [From *Official gazette*, v. 323, no. 1.] † Paper, \$1.00 a yr.

— Same [June 10, 1924]. [1924.] xlii p. large 8° [From *Official gazette*, v. 323, no. 2.]

— Same [June 17, 1924]. [1924.] xl p. large 8° [From *Official gazette*, v. 323, no. 3.]

— Same [June 24, 1924]. [1924.] xl p. large 8° [From *Official gazette*, v. 323, no. 4.]

*Patents*. Classification of patents issued June 3-24, 1924. [1924.] Each 2 p. large 8° [Weekly. From *Official gazette*, v. 323, no. 1-4.] †

*Trade-marks*. Trade-marks [etc., from] *Official gazette*, June 3, 1924. [1924.] 7-62+i-xvii p. il. large 8° [From *Official gazette*, v. 323, no. 1.] † Paper, 5c. single copy, \$2.50 a yr.

— Same, June 10, 1924. [1924.] 235-286+i-xvi p. il. large 8° [From *Official gazette*, v. 323, no. 2.]

— Same, June 17, 1924. [1924.] 483-540+i-xiv p. il. large 8° [From *Official gazette*, v. 323, no. 3.]

— Same, June 24, 1924. [1924.] 731-775+i-xv p. il. large 8° [From *Official gazette*, v. 323, no. 4.]

## RECLAMATION BUREAU

*New reclamation era*, v. 15, no. 6; June, 1924. [1924.] cover-title, p. 85-100, il. 4° [Monthly. Text on p. 2-4 of cover.]

NOTE.—The *New reclamation era* is a magazine for the farmers and the personnel of the bureau. Its aim is to assist the settlers in the proper use of water, to help them in overcoming their agricultural difficulties, to instruct them in diversifying and marketing their crops, to inspire the employees of the bureau and chronicle engineering problems and achievements, and to promote a wholehearted spirit of cooperation, so that reclamation shall attain the greatest heights of success. The *New reclamation era* is sent regularly to all water users on the reclamation projects under the jurisdiction of the bureau who wish to receive the magazine. To others than water users the subscription price is 75c. a year, payable in advance. Subscriptions should be sent to the Chief Clerk, Bureau of Reclamation, Washington, D. C., and remittance in the form of postal money order or New York draft should be made payable to the Chief Disbursing Clerk, Department of the Interior. Postage stamps are not acceptable in payment of subscription.

## INTERSTATE COMMERCE COMMISSION

NOTE.—The bound volumes of the decisions, usually known as *Interstate Commerce Commission reports*, are sold by the Superintendent of Documents, Washington, D. C., at various prices, depending upon the size of the volume. Separate opinions are sold on subscription, price \$1.00 per volume; foreign subscription, \$1.50; single copies, usually 5c. each.

*Accounting*. Order [promulgated] at session of Interstate Commerce Commission, division 4, on 2d of June, 1924, [in] matter of uniform system of accounts to be kept by steam roads. [1924.] 3 p. \* Paper, 5c.

*Alabama and Vicksburg Railway*. Finance docket no. 3558, Alabama & Vicksburg bonds; decided May 12, 1924; report of commission. [1924.] p. 49-50. ([Finance decision] 1357.) [From *Interstate Commerce Commission reports*, v. 90.] \* Paper, 5c.

*Asherton and Gulf Railway*. Finance docket no. 3554, securities of Asherton & Gulf Railway; decided May 2, 1924; report of commission. [1924.] p. 9-10. ([Finance decision] 1344.) [From *Interstate Commerce Commission reports*, v. 90.] \* Paper, 5c.

*Baltimore, Chesapeake and Atlantic Railway*. Finance docket no. 297, guaranty settlement with Baltimore, Chesapeake & Atlantic Ry.; decided May 23, 1924; report of commission. [1924.] p. S1-S3. ([Finance decision] 1369.) [From *Interstate Commerce Commission reports*, v. 90.] \* Paper, 5c.

- Brevard County Telephone Company.* Finance docket no. 3535, purchase of properties of Brevard County Telephone Co. by Southern Bell Telephone & Telegraph Co.; decided May 2, 1924; report of commission. [1924.] p. 27-28. ([Finance decision] 1350.) [From Interstate Commerce Commission reports, v. 90.] \* Paper, 5c.
- Cabbage.* No. 13806, Meyer-Vasquez Produce Company v. director general, as agent; decided May 24, 1924; report of commission. [1924.] p. 437-439. ([Opinion] 9536.) [From Interstate Commerce Commission reports, v. 89.] \* Paper, 5c.
- Carbon black.* No. 14818, Goodyear Tire & Rubber Company v. Akron, Canton & Youngstown Railway Company et al.; decided May 17, 1924; report of commission. [1924.] p. 401-404. ([Opinion] 9531.) [From Interstate Commerce Commission reports, v. 89.] \* Paper, 5c.
- Cast-iron.* Investigation and suspension docket no. 2028, pig iron between Florence and Sheffield, Ala., when for beyond; [decided May 15, 1924; report and order of commission]. 1924. [1]+324-326+[1] p. ([Opinion] 9508.) [Report from Interstate Commerce Commission reports, v. 89.] \* Paper, 5c.
- No. 4800, Sloss-Sheffield Steel & Iron Company et al. v. Louisville & Nashville Railroad Company et al.; [decided Apr. 14, 1924; sth supplemental report and order of commission]. 1924. [1]+640-642+vii p. ([Opinion] 9426.) [Report from Interstate Commerce Commission reports, v. 88.] \* Paper, 5c.
- Central New York Southern Railroad.* Finance docket no. 2722, abandonment of Central New York Southern R. R.; [decided Apr. 29, 1924; report of commission]. 1924. [1]+830-834 p. ([Finance decision] 1335.) [From Interstate Commerce Commission reports, v. 86.] \* Paper, 5c.
- Central of Georgia Railway.* Finance docket no. 3489, public-convenience application of Central of Georgia Ry.; decided May 2, 1924; report of commission. [1924.] p. 19-23. ([Finance decision] 1348.) [From Interstate Commerce Commission reports, v. 90.] \* Paper, 5c.
- Finance docket no. 3577, Central of Georgia Railway deposited cash; decided May 8, 1924; report of commission. [1924.] p. 1-2. ([Finance decision] 1341.) [From Interstate Commerce Commission reports, v. 90.] \* Paper, 5c.
- Central Railroad of New Jersey.* Finance docket no. 3568, Central of New Jersey equipment bonds; [decided May 1, 1924; report of commission]. 1924. [1]+42-44 p. ([Finance decision] 1355.) [From Interstate Commerce Commission reports, v. 90.] \* Paper, 5c.
- Chesapeake and Ohio Railway.* Finance docket no. 3586, bonds of Chesapeake & Ohio Ry.; decided May 8, 1924; report of commission. [1924.] p. 39-41. ([Finance decision] 1354.) [From Interstate Commerce Commission reports, v. 90.] \* Paper, 5c.
- Chicago, Indianapolis and Louisville Railway.* Finance docket no. 4039, bonds of Chicago, Indianapolis & Louisville Railway; decided May 24, 1924; report of commission. [1924.] p. 95-96. ([Finance decision] 1372.) [From Interstate Commerce Commission reports, v. 90.] \* Paper, 5c.
- Chicago, Rock Island and Pacific Railway.* Finance docket no. 2926, abandonment of branch line by Chicago, Rock Island & Pacific Ry.; decided May 2, 1924; report of commission. [1924.] p. 15-18. ([Finance decision] 1347.) [From Interstate Commerce Commission reports, v. 90.] \* Paper, 5c.
- Cincinnati, Georgetown and Portsmouth Railroad.* Finance docket no. 3581, Cincinnati, Georgetown & Portsmouth equipment trust, series B; [decided May 8, 1924; report of commission]. 1924. [1]+24-27 p. ([Finance decision] 1349.) [From Interstate Commerce Commission reports, v. 90.] \* Paper, 5c.
- Coal.* Lake dock coal cases, no. 14476, Northwestern Coal Dock Operators' Association v. Chicago & Alton Railroad Company et al.; [decided May 6, 1924; report and orders of commission]. 1924. [1]+170-211+vi p. ([Opinion] 9487.) [Report from Interstate Commerce Commission reports, v. 89.] \* Paper, 5c.
- No. 13220, Cincinnati Association of Purchasing Agents v. Louisville & Nashville Railroad Company; decided May 17, 1924; report [and order] of commission. [1924.] 285-295+[1] p. ([Opinion] 9505.) [Report from Interstate Commerce Commission reports, v. 89.] \* Paper, 5c.



- Copper.* No. 14747, Afterthought Copper Company v. director general, as agent, California, Shasta & Eastern Railway Company, et al.; [decided May 17, 1924; report and order of commission]. 1924. [1]+346-348+[1] p. ([Opinion] 9514.) [Report from Interstate Commerce Commission reports, v. 89.] \* Paper, 5c.
- Cotton-seed.* No. 14668, Pinson Brokerage Company v. Columbus & Greenville Railroad Company et al.; decided May 1, 1924; report [and order] of commission. [1924.] 125-128+[1] p. ([Opinion] 9474.) [Report from Interstate Commerce Commission reports, v. 89.] \* Paper, 5c.
- No. 15190, Roberts Cotton Oil Company v. Butler County Railroad Company et al.; decided May 7, 1924; report [and order] of commission. [1924.] 255-256+[1] p. ([Opinion] 9497.) [Report from Interstate Commerce Commission reports, v. 89.] \* Paper, 5c.
- Decisions of Interstate Commerce Commission, June-Aug. 1923.* 1923. xxx+960 p. (Interstate Commerce Commission reports, v. 81.) [Contains also decisions of Sept. 7 and 10, 1923.] \* Cloth, \$2.00. 8-30656
- Demurrage.* Investigation and suspension docket no. 2035, demurrage rules on coal and coke; [decided May 8, 1924; report and order of commission]. 1924. [1]+230-232+[1] p. ([Opinion] 9491.) [Report from Interstate Commerce Commission reports, v. 89.] \* Paper, 5c.
- No. 13404, Walter Wallingford Coal Company v. director general, as agent; decided May 17, 1924; report of commission. [1924.] p. 353-355. ([Opinion] 9517.) [From Interstate Commerce Commission reports, v. 89.] \* Paper, 5c.
- No. 14262, Toberman, Mackey & Company v. director general, as agent; decided May 17, 1924; report [and order] of commission. [1924.] 365-366+[1] p. ([Opinion] 9522.) [Report from Interstate Commerce Commission reports, v. 89.] \* Paper, 5c.
- Evaporated milk.* No. 14203, Nestle's Food Company, Incorporated, v. director general, as agent, Chicago & North Western Railway Company, et al.; [no. 14202, same v. same; decided May 17, 1924; report and order of commission]. 1924. [1]+340-342+[1] p. ([Opinion] 9512.) [Report from Interstate Commerce Commission reports, v. 89.] \* Paper, 5c.
- Express.* No. 13930, express rates, 1922; decided May 17, 1924; supplemental report [and order] of commission. [1924.] 297-323+v p. ([Opinion] 9507.) [Report from Interstate Commerce Commission reports, v. 89.] \* Paper, 5c.
- Flour.* No. 13556, C. E. Grosjean Rice Milling Company v. director general, as agent; decided May 17, 1924; report [and order] of commission. [1924.] 395-398+[1] p. ([Opinion] 9529.) [Report from Interstate Commerce Commission reports, v. 89.] \* Paper, 5c.
- Freight.* Summary of freight commodity statistics of class 1 roads [having annual operating revenues above \$1,000,000], quarter ended Mar. 31, 1924; [prepared in] Bureau of Statistics. [1924.] [4] p. oblong large 8" †
- Freight rates.* Ex parte no. 86, in re sec. 28 of merchant marine act, 1920; decided Apr. 19, 1924; [report and 5th supplemental order of commission]. [1924.] 645-652+[1] p. ([Opinion] 9428.) [Report from Interstate Commerce Commission reports, v. 88.] \* Paper, 5c.
- Investigation and suspension docket no. 2005, burlap bags and certain iron and steel articles from Central Freight Association territory to Mississippi Valley; decided May 1, 1924; report [and order] of commission. [1924.] 131-134+[1] p. ([Opinion] 9476.) [Report from Interstate Commerce Commission reports, v. 89.] \* Paper, 5c.
- No. 14822, Traffic Bureau, Chamber of Commerce, La Crosse, Wis., et al. v. Great Lakes Transit Corporation et al.; [decided May 17, 1924; report and order of commission]. 1924. [1]+386-391+[1] p. ([Opinion] 9527.) [Report from Interstate Commerce Commission reports, v. 89.] \* Paper, 5c.
- Fruit.* No. 14719, Buxton-Smith Company v. Atchison, Topeka & Santa Fe Railway Company et al.; decided May 17, 1924; report of commission. [1924.] p. 373-378. ([Opinion] 9524.) [From Interstate Commerce Commission reports, v. 89.] \* Paper, 5c.
- Gas oil.* No. 14086, Atlantic Refining Company v. Atlanta, Birmingham & Atlantic Railway Company et al.; decided May 14, 1924; report [and order] of commission. [1924.] 279-281+[1] p. ([Opinion] 9503.) [Report from Interstate Commerce Commission reports, v. 89.] \* Paper, 5c.

- Gasoline.* No. 14127. *J. M. McLeod et al. v. Texas & Pacific Railway Company et al.*; [decided May 17, 1924; report of commission]. 1924. [1]+356-358 p. ([Opinion] 9518.) [From Interstate Commerce Commission reports, v. 89.] \* Paper, 5c.
- No. 14419. *Atlantic Refining Company v. director general, as agent, Baltimore & Ohio Railroad Company, et al.*; decided May 17, 1924; report of commission. [1924.] p. 391-394. ([Opinion] 9528.) [From Interstate Commerce Commission reports, v. 89.] \* Paper, 5c.
- Georgia, Florida and Alabama Railway.* Finance docket no. 3588, notes of Georgia, Florida & Alabama Ry.; decided May 8, 1924; report of commission. [1924.] p. 11-12. ([Finance decision] 1345.) [From Interstate Commerce Commission reports, v. 90.] \* Paper, 5c.
- Grain.* Investigation and suspension docket no. 2036, transit rules on grain at stations in Missouri; decided May 21, 1924; report [and order] of commission. [1924.] 349-350+[1] p. ([Opinion] 9515.) [Report from Interstate Commerce Commission reports, v. 89.] \* Paper, 5c.
- Great Northern Railway.* Finance docket no. 2853, bonds of Great Northern Ry.; [decided May 16, 1924; supplemental report of commission]. 1924. [1]+66-67 p. ([Finance decision] 1364.) [From Interstate Commerce Commission reports, v. 90.] \* Paper, 5c.
- Hides.* No. 15136, *Eagle-Ottawa Leather Company v. director general, as agent*; decided May 7, 1924; report [and order] of commission. [1924.] 233-235+[1] p. ([Opinion] 9492.) [Report from Interstate Commerce Commission reports, v. 89.] \* Paper, 5c.
- High Point, Thomasville and Denton Railroad.* Finance docket no. 3338, acquisition of line by High Point, Thomasville & Denton Railroad; [decided May 20, 1924; report of commission]. 1924. [1]+72-74 p. ([Finance decision] 1366.) [From Interstate Commerce Commission reports, v. 90.] \* Paper, 5c.
- Illinois Bell Telephone Company.* Finance docket no. 3531, acquisition of properties by Illinois Bell Telephone Co. and Commercial Telephone & Telegraph Co.; decided May 9, 1924; report of commission. [1924.] p. 57-59. ([Finance decision] 1360.) [From Interstate Commerce Commission reports, v. 90.] \* Paper, 5c.
- Indiana Harbor Belt Railroad.* Finance docket no. 3593, Indiana Harbor Belt equipment trust of 1924; decided May 16, 1924; report of commission. [1924.] p. 77-80. ([Finance decision] 1368.) [From Interstate Commerce Commission reports, v. 90.] \* Paper, 5c.
- Industrial railroads.* Wasteful service by tap lines, investigation and suspension docket no. 11, Prescott & Northwestern Railroad Company and Ouachita & Northwestern Railroad Company; [no. 9024, Oakdale & Gulf Railway Company]; decided May 5, 1924; report [and order] of commission on further hearing. [1924.] 327-331+ii p. ([Opinion] 9509.) [Report from Interstate Commerce Commission reports, v. 89.] \* Paper, 5c.
- Jefferson Southwestern Railroad.* Finance docket no. 2556, construction of line by Jefferson Southwestern; [decided Apr. 15, 1924; report of commission on rehearing]. 1924. [1]+796-804 p. il. ([Finance decision] 1330.) [From Interstate Commerce Commission reports, v. 86.] \* Paper, 5c.
- Kansas City Southern Railway.* Valuation docket no. 4, Kansas City Southern Railway Company et al.; decided Mar. 4, 1924; supplemental report of commission. [1924.] p. 113-149. (B-10.) [From Interstate Commerce Commission reports, v. 84.] \* Paper, 5c.
- Lake Champlain and Moriah Railroad.* Finance docket no. 2176, deficit settlement with Lake Champlain & Moriah R. R.; decided May 9, 1924; report of commission. [1924.] p. 7-8. ([Finance decision] 1343.) [From Interstate Commerce Commission reports, v. 90.] \* Paper, 5c.
- Limstone.* No. 14363. *C. H. Young et al. v. Chicago, Indianapolis & Louisville Railway Company et al.*; [decided May 20, 1924; report and order of commission]. 1924. [1]+428-436+[1] p. ([Opinion] 9535.) [Report from Interstate Commerce Commission reports, v. 89.] \* Paper, 5c.
- Linsced-mcal.* No. 12290, Midland Linseed Products Company v. director general, as agent, Erie Railroad Company, et al.; [decided May 6, 1924; report of commission on further hearing]. 1924. [1]+260-266 p. ([Opinion] 9499.) [From Interstate Commerce Commission reports, v. 89.] \* Paper, 5c.

- Maine Central Railroad.* Finance docket no. 3591. Maine Central equipment trust of 1924; [decided May 14, 1924; report of commission]. 1924. [1]+60-63 p. ([Finance decision] 1361.) [From Interstate Commerce Commission reports, v. 90.] \* Paper, 5c.
- Marion and Eastern Railroad.* Finance docket no. 610, guaranty status of Marion & Eastern R. R.; [decided May 16, 1924; report of commission]. 1924. [1]+64-65 p. ([Finance decision] 1363.) [From Interstate Commerce Commission reports, v. 90.] \* Paper, 5c.
- Matches.* Investigation and suspension docket no. 2065, matches from Bellefonte, Pa., to Chattanooga group and Knoxville, Tenn.; decided May 15, 1924; report [and order] of commission. [1924.] 337-339+[1] p. ([Opinion] 9511.) [Report from Interstate Commerce Commission reports, v. 89.] \* Paper, 5c.
- Meat.* No. 12423, Armour and Company et al. v. Atlantic Coast Line Railroad Company, director general, as agent, et al.; [investigation and suspension docket no. 1494; decided May 6, 1924; report and order of commission]. 1924. [1]+162-169+ii p. ([Opinion] 9486.) [Report from Interstate Commerce Commission reports, v. 89.] \* Paper, 5c.
- Muscatine, Burlington and Southern Railroad.* Finance docket no. 3180, abandonment of Muscatine, Burlington & Southern R. R. [Arthur Hoffman, receiver]; decided May 10, 1924; report of commission. [1924.] p. 31-35. ([Finance decision] 1352.) [From Interstate Commerce Commission reports, v. 90.] \* Paper, 5c.
- Nevada County Narrow Gauge Railroad.* Finance docket no. 1757, deficit settlement with Nevada County Narrow Gauge R. R.; decided May 20, 1924; report of commission. [1924.] p. 75-76. ([Finance decision] 1367.) [From Interstate Commerce Commission reports, v. 90.] \* Paper, 5c.
- New York, New Haven and Hartford Railroad.* Finance docket no. 3386, abandonment of branch line by New York, New Haven & Hartford R. R.; decided May 8, 1924; report of commission. [1924.] p. 3-6. ([Finance decision] 1342.) [From Interstate Commerce Commission reports, v. 90.] \* Paper, 5c.
- Finance docket no. 3590, New Haven equipment trust FF; [decided May 12, 1924; report of commission]. 1924. [1]+36-38 p. ([Finance decision] 1353.) [From Interstate Commerce Commission reports, v. 90.] \* Paper, 5c.
- Norfolk and Western Railway.* Finance docket no. 701, guaranty settlement with Norfolk & Western Ry.; decided Apr. 30, 1924; report of commission. [1924.] p. 847-849. ([Finance decision] 1340.) [From Interstate Commerce Commission reports, v. 86.] \* Paper, 5c.
- Oats.* No. 13394, Atlas Cereal Company v. Atchison, Topeka & Santa Fe Railway Company et al.; [decided Apr. 30, 1924; report and order of commission]. 1924. [1]+212-218+[1] p. ([Opinion] 9488.) [Report from Interstate Commerce Commission reports, v. 89.] \* Paper, 5c.
- Paper.* Investigation and suspension docket no. 2051, paper stock from St. Louis, Mo., to Illinois; decided May 10, 1924; report [and order] of commission. [1924.] 267-270+[1] p. ([Opinion] 9500.) [Report from Interstate Commerce Commission reports, v. 89.] \* Paper, 5c.
- Pelham and Havana Railroad.* Finance docket no. 3373, abandonment of Pelham & Havana R. R. [Alvin Wight, receiver]; decided May 12, 1924; report of commission. [1924.] p. 51-53. ([Finance decision] 1358.) [From Interstate Commerce Commission reports, v. 90.] \* Paper, 5c.
- Pennsylvania Railroad.* Finance docket no. 3565, Pennsylvania general equipment trust, series B; decided Apr. 28, 1924; report of commission. [1924.] p. 841-844. ([Finance decision] 1338.) [From Interstate Commerce Commission reports, v. 86.] \* Paper, 5c.
- Petroleum.* Investigation and suspension docket no. 2024, petroleum oil and its products from Kansas, Missouri, and Oklahoma to Belleville, Ill.; decided May 15, 1924; report [and order] of commission. [1924.] 295-296+[1] p. ([Opinion] 9506.) [Report from Interstate Commerce Commission reports, v. 89.] \* Paper, 5c.
- Pipe.* No. 14729, Standard Oil Company (California) v. Atchison, Topeka & Santa Fe Railway Company et al.; decided May 20, 1924; report [and order] of commission. [1924.] 425-427+[1] p. ([Opinion] 9534.) [Report from Interstate Commerce Commission reports, v. 89.] \* Paper, 5c.

*Potatoes.* No. 14847, Pikes Peak Co-operative Lettuce & Produce Growers Association *v.* Midland Terminal Railway Company et al.; [no. 14847, sub-no. 1. same *v.* same]; decided May 17, 1924; report [and order] of commission. [1924.] 379-382+ii p. ([Opinion] 9525.) [Report from Interstate Commerce Commission reports, v. 89.] \* Paper, 5c.

*Railroad accidents.* Accident bulletin 91, collisions, derailments, and other accidents resulting in injury to persons, equipment, or roadbed, arising from operation of steam roads used in interstate commerce, Oct.-Dec. 1923; [prepared in] Bureau of Statistics. 1924. iii+16 p. 4° [Quarterly.] \* Paper, 5c. single copy quarterly issue, 25c. a yr.; foreign subscription, 40c.

5-41547

— Report of director of Bureau of Safety in re investigation of accident which occurred on Richmond, Fredericksburg & Potomac Railroad near Woodford, Va., on Apr. 2, 1924 [accompanied by report of engineer-physicist]. [1924.] 7 p. il. \* Paper, 5c.

A 24-737

*Railroads.* Freight and passenger service operating statistics of class 1 steam roads in United States, compiled from 160 reports of freight statistics representing 175 roads and from 158 reports of passenger statistics representing 173 roads (switching and terminal companies not included), Apr. 1924 and 1923 [and 4 months ended with Apr. 1924 and 1923; prepared in] Bureau of Statistics. Apr. 1924. [2] p. oblong large 8° [Subject to revision.] †

— Operating revenues and operating expenses of class 1 steam roads in United States (for 193 steam roads, including 15 switching and terminal companies), Apr. 1924 and 1923 [and] 4 months ended with Apr. 1924 and 1923; [prepared in] Bureau of Statistics. Apr. 1924. 1 p. oblong large 8° [Subject to revision.] †

— Operating revenues and operating expenses of large steam roads, selected items for roads with annual operating revenues, above \$25,000,000, Apr. 1924 and 1923 [and] 4 months ended with Apr. 1924 and 1923; [prepared in] Bureau of Statistics. Apr. 1924. [2] p. oblong large 8° [Subject to revision.] †

— Operating statistics of large steam roads, selected items for Apr. 1924, compared with Apr. 1923, for roads with annual operating revenues above \$25,000,000; [prepared in] Bureau of Statistics. Apr. 1924. [2] p. oblong large 8° [Subject to revision.] †

— Revenue traffic statistics of class 1 steam roads in United States, including mixed-train service (compiled from 162 reports representing 177 steam roads, switching and terminal companies not included), Mar. 1924 and 1923 [and] 3 months ended with Mar. 1924 and 1923; [prepared in] Bureau of Statistics. Mar. 1924. 1 p. oblong large 8° [Subject to revision.] †

*Rails.* No. 14230, Duluth Iron & Metal Company *v.* director general, as agent; decided May 17, 1924; report [and order] of commission. [1924.] 343-345+[1] p. ([Opinion] 9513.) [Report from Interstate Commerce Commission reports, v. 89.] \* Paper, 5c.

*Reconsignment.* No. 12921, Chesnutt Lumber Company *v.* director general, as agent; [decided Apr. 14, 1924; report and order of commission]. 1924. [1]+236-240+[1] p. ([Opinion] 9493.) [Report from Interstate Commerce Commission reports, v. 89.] \* Paper, 5c.

— No. 13563, Western Petroleum Refiners Association *v.* Chicago, Rock Island & Pacific Railway Company et al.; decided Apr. 14, 1924; report [and order] of commission. [1924.] 241-244+iv p. ([Opinion] 9494.) [Report from Interstate Commerce Commission reports, v. 89.] \* Paper, 5c.

— No. 14176, Flanley Grain Company *v.* director general, as agent; [no. 13263, Washburn-Crosby Company *v.* same; no. 14175, Turner Grain Company *v.* same]; decided Apr. 16, 1924; report of commission. [1924.] p. 33-37. ([Opinion] 9462.) [From Interstate Commerce Commission reports, v. 89.] \* Paper, 5c.

*Refrigeration.* Investigation and suspension docket no. 1842, rules, regulations, and charges for protective service on perishable freight; decided Apr. 30, 1924; report [and order] of commission. [1924.] 87-94+[1] p. ([Opinion] 9468.) [Report from Interstate Commerce Commission reports, v. 89.] \* Paper, 5c.

- Refrigeration*—Continued. No. 13715, Fairmont Creamery Company v. director general, as agent; decided May 17, 1924; report of commission. [1924.] p. 359-361. ([Opinion] 9519.) [From Interstate Commerce Commission reports, v. 89.] \* Paper, 5c.
- Rome and Northern Railway.* Finance docket no. 3523, abandonment of Rome & Northern Ry.; [decided May 10, 1924; report of commission]. 1924. [1]+54-56 p. ([Finance decision] 1359.) [From Interstate Commerce Commission reports, v. 90.] \* Paper, 5c.
- Routing.* Investigation and suspension docket no. 2039, routing of lumber from Pacific Coast to stations on Copper Range Railroad in Michigan; decided May 21, 1924; report [and order] of commission. [1924.] 351-352+[1] p. ([Opinion] 9516.) [Report from Interstate Commerce Commission reports, v. 89.] \* Paper, 5c.
- Rutland Railroad.* Finance docket no. 3597, Rutland Railroad equipment trust, 1924; [decided May 16, 1924; report of commission]. 1924. [1]+68-71 p. ([Finance decision] 1365.) [From Interstate Commerce Commission reports, v. 90.] \* Paper, 5c.
- St. Louis-San Francisco Railway.* Finance docket no. 3530, securities of St. Louis-San Francisco Ry. and certain subsidiaries; [and finance docket 3530 (sub-nos. 1-5); decided Apr. 29, 1924; report of commission]. 1924. [1]+818-826 p. ([Finance decision] 1333.) [From Interstate Commerce Commission reports, v. 86.] \* Paper, 5c.
- Saltwater, Chile.* No. 14553, New Orleans Joint Traffic Bureau v. Alabama & Vicksburg Railway Company et al.; decided May 10, 1924; report [and orders] of commission. Corrected report and order. [1924.] 223-229+iii p. ([Opinion] 9490.) [Report from Interstate Commerce Commission reports, v. 89.] \* Paper, 5c.
- Sand.* No. 14178, Liberty Glass Company v. Missouri Pacific Railroad Company et al.; [decided May 17, 1924; report and order of commission]. 1924. [1]+362-364+[1] p. ([Opinion] 9521.) [Report from Interstate Commerce Commission reports, v. 89.] \* Paper, 5c.
- Shearwood Railway.* Finance docket no. 791, guaranty settlement with Shearwood Ry.; decided Apr. 30, 1924; report of commission. [1924.] p. 827-829. ([Finance decision] 1334.) [From Interstate Commerce Commission reports, v. 86.] \* Paper, 5c.
- Shingles.* No. 11982, A. & C. Mill Company et al. v. director general, as agent, Aberdeen & Rockfish Railroad Company, et al.; decided Apr. 15, 1924; report of commission on further hearing. [1924.] p. 245-250. ([Opinion] 9495.) [From Interstate Commerce Commission reports, v. 89.] \* Paper, 5c.
- Shooks.* Investigation and suspension docket no. 2022, combination rule on box shooks from Pacific Coast to Colorado; decided May 10, 1924; report [and order] of commission. [1924.] 219-222+[1] p. ([Opinion] 9489.) [Report from Interstate Commerce Commission reports, v. 89.] \* Paper, 5c.
- Southern Pacific Company.* Finance docket no. 3589, Southern Pacific equipment trust, series G; decided May 14, 1924; report of commission. [1924.] p. 45-48. ([Finance decision] 1356.) [From Interstate Commerce Commission reports, v. 90.] \* Paper, 5c.
- Staves.* No. 14757, Jackson Traffic Bureau v. Alabama & Vicksburg Railway Company et al.; decided May 17, 1924; report [and order] of commission. [1924.] 399-400+[1] p. ([Opinion] 9530.) [Report from Interstate Commerce Commission reports, v. 89.] \* Paper, 5c.
- Steamboats.* Schedule of sailings (as furnished by steamship companies named herein) of steam vessels which are registered under laws of United States and which are intended to load general cargo at ports in United States for foreign destinations, June 15-July 31, 1924, no. 22; issued by Section of Tariffs, Bureau of Traffic. 1924. iii+46 p. 4° [Monthly. No. 22 cancels no. 21.] †  
22-26610
- Stone.* No. 14472, Dolese Brothers Company et al. v. Atchison, Topeka & Santa Fe Railway Company et al.; [no. 14450, Edward L. Scheidenhelm Company v. Chicago, Rock Island & Pacific Railway Company et al.; decided May 1, 1924; report of commission]. 1924. [1]+110-124 p. ([Opinion] 9473.) [From Interstate Commerce Commission reports, v. 89.] \* Paper, 5c.

- Stoneware.* No. 14929, Northwestern Terra Cotta Company v. Pittsburgh, Cincinnati, Chicago & St. Louis Railroad Company et al.; decided May 7, 1924; report of commission. [1924.] p. 257-259. ([Opinion] 9498.) [From Interstate Commerce Commission reports, v. 89.] \* Paper, 5c.
- Straw.* No. 14627, American Box Board Company v. director general, as agent. Pere Marquette Railway Company, et al.; decided May 14, 1924; report [and order] of commission. [1924.] 271-273+[1] p. ([Opinion] 9501.) [Report from Interstate Commerce Commission reports, v. 89.] \* Paper, 5c.
- Sulphur.* No. 14544, Grasselli Chemical Company v. Baltimore & Ohio Railroad Company et al.; decided May 16, 1924; report of commission. [1924.] p. 383-385. ([Opinion] 9526.) [From Interstate Commerce Commission reports, v. 89.] \* Paper, 5c.
- No. 14618, Jackson Traffic Bureau (for Jackson Fertilizer Company) v. Brimstone Railroad & Canal Company et al.; [decided May 14, 1924; report and order of commission]. 1924. [1]+282-284+[1] p. ([Opinion] 9504.) [Report from Interstate Commerce Commission reports, v. 89.] \* Paper, 5c.
- Superheaters.* No. 13961, Power Specialty Company v. Dansville & Mount Morris Railroad Company et al.; decided Apr. 16, 1924; report [and order] of commission. [1924.] 251-254+[1] p. ([Opinion] 9496.) [Report from Interstate Commerce Commission reports, v. 89.] \* Paper, 5c.
- Tennessee, Alabama and Georgia Railway.* Finance docket no. 3567, notes of Tennessee, Alabama & Georgia Ry.; decided Apr. 28, 1924; report of commission. [1924.] p. 839-840. ([Finance decision] 1337.) [From Interstate Commerce Commission reports, v. 86.] \* Paper, 5c.
- Terminal charges.* Investigation and suspension docket no. 1962, terminal charges, privileges, and allowances applicable on transcontinental traffic; [decided Mar. 22, 1924; report and order of commission]. 1924. [1]+332-336+[1] p. ([Opinion] 9510.) [Report from Interstate Commerce Commission reports, v. 89.] \* Paper, 5c.
- Texas and Pacific Railway.* Finance docket no. 3399, Texas & Pacific readjustment; [decided Apr. 25, 1924; report of commission]. 1924. [1]+808-817 p. ([Finance decision] 1332.) [From Interstate Commerce Commission reports, v. 86.] \* Paper, 5c.
- Valdosta, Moultrie and Western Railway.* Finance docket no. 862, guaranty settlement with Valdosta, Moultrie & Western Ry.; decided May 5, 1924; report of commission. [1924.] p. 13-15. ([Finance decision] 1346.) [From Interstate Commerce Commission reports, v. 90.] \* Paper, 5c.
- Vegetables.* No. 14820, W. B. Ahern Brokerage Company et al. v. Atlantic Coast Line Railroad Company et al.; [decided May 13, 1924; report and order of commission]. 1924. [1]+274-278+[1] p. ([Opinion] 9502.) [Report from Interstate Commerce Commission reports, v. 89.] \* Paper, 5c.
- Vitrolite.* No. 14623, Vitrolite Company v. Atchison, Topeka & Santa Fe Railway Company et al.; decided May 20, 1924; report [and order] of commission. [1924.] 367-372+iv p. ([Opinion] 9523.) [Report from Interstate Commerce Commission reports, v. 89.] \* Paper, 5c.
- Western Pacific Railroad.* Finance docket no. 3505, Western Pacific equipment trust, series C; decided Apr. 25, 1924; report of commission. [1924.] p. 835-838. ([Finance decision] 1336.) [From Interstate Commerce Commission reports, v. 86.] \* Paper, 5c.
- Wisconsin Central Railway.* Finance docket no. 4009, Wisconsin Central securities; decided May 24, 1924; report of commission. [1924.] p. 89-94. ([Finance decision] 1371.) [From Interstate Commerce Commission reports, v. 90.] \* Paper, 5c.
- Yreka Railroad.* Finance docket no. 915, guaranty settlement with Yreka R. R.; decided May 12, 1924; report of commission. [1924.] p. 29-30. ([Finance decision] 1351.) [From Interstate Commerce Commission reports, v. 90.] \* Paper, 5c.

## JUSTICE DEPARTMENT

- Baltimore and Ohio Railroad.* In Court of Claims, *Baltimore & Ohio Railroad Company v. United States*, no. B-73; defendant's objections to plaintiff's request for findings of fact, defendant's request for findings of fact, and brief. [1924.] p. 83-135, large 8° ‡
- In Court of Claims, *Baltimore & Ohio Railroad Company v. United States*, no. B-87; defendant's objection to plaintiff's request for findings of fact, defendant's request for findings of fact, and brief. [1924.] p. 70-93, large 8° ‡
- Bradford Company.* No. 2386, Court of Customs Appeals, *Bradford Company and Adolph Frankau & Co., Inc.* (importers), *United States impleaded, v. American Lithographic Company* (American manufacturer); brief for United States. 1924. cover-title, 16 p. ‡
- Byrnes, Bertha M.* In Court of Claims, *Bertha M. Byrnes v. United States*, no. 1076-C; defendant's brief. 1924. p. 13, large 8° ‡
- California Cooperative Canneries.* No. 4071, in Court of Appeals of District of Columbia, Jan. term, 1924, *California Cooperative Canneries v. United States, Swift & Company, et al.*, appeal from Supreme Court of District of Columbia; brief on behalf of United States in answer to brief on behalf of Swift and Armour groups of appellees. 1924. cover-title, 9 p. ‡
- Chestatee Pyrites and Chemical Corporation.* No. —, in Supreme Court, Oct. term, 1923, *Hubert Work, Secretary of Interior, v. United States ex rel. Chestatee Pyrites and Chemical Corporation*, in error to Court of Appeals of District of Columbia; motion to advance. 1924. cover-title, 3 p. ‡
- Cheyenne Milling Company.* In Court of Claims, *Cheyenne Milling Co. v. United States*, no. 34739; defendant's objections to claimant's request for findings of fact [defendant's request for findings of fact, and defendant's brief]. [1924.] p. 123-173, large 8° ‡
- Childs, Edward H.* In Supreme Court, Oct. term, 1923, *Edward H. Childs, trustee in bankruptcy, v. United States*, no. 992; on petition for writ of certiorari to circuit court of appeals for 2d circuit. 1924. 1 p. ‡
- Claims.* Judgments by District Courts *v. Government*, list of judgments rendered against Government by District Courts as submitted by Attorney General, which require appropriation for payment. June 3, calendar day June 4, 1924. 3 p. (S. doc. 135, 68th Cong. 1st sess.) \* Paper, 5c.
- Coamo, steamship.* No. 301, in Supreme Court, Oct. term, 1923, *United States v. steamship Coamo, her engines, etc.*, *New York & Porto Rico Steamship Company*, on certificate from circuit court of appeals for 2d circuit; brief for United States. 1924. cover-title, 17 p. ‡
- Dayton Airplane Company.* No. 107, district court, southern district of Ohio, western division, *United States v. Dayton Airplane Company*; answer to cross petition. 1924. cover-title, 4 p. ‡
- Same; reply to 2d amended answer. 1924. cover-title, 15 p. ‡
- Durbrow & Hearne.* No. 2338, Court of Customs Appeals, *Durbrow & Hearne v. United States*; brief for United States in opposition to application for rehearing. 1924. cover-title, 4 p. ‡
- Early & Daniel Company.* In Court of Claims, *Early & Daniel Company v. United States*, no. 238-A; defendant's objections to claimant's request for findings of fact, defendant's request for findings of fact, defendant's brief. [1924.] p. 117-136, large 8° ‡
- Forbes, Charles R.* No. 12511, in district court for northern district of Illinois, eastern division, *United States v. Charles R. Forbes and John W. Thompson*; indictment, viol. sec. 37, criminal code, conspiracy to defraud United States in construction of veterans' hospitals. 1924. cover-title, 14 p. ‡
- No. 12512, in district court for northern district of Illinois, eastern division, *United States v. Charles R. Forbes*; indictment, viol. sec. 117, criminal code, director of Veterans' Bureau accepting bribe. 1924. cover-title, 5 p. ‡
- No. 12513, in district court for northern district of Illinois, eastern division, *United States v. Charles R. Forbes and John W. Thompson*; indictment, viol. sec. 37, criminal code, conspiracy to commit bribery offenses in connection with construction of veterans' hospitals. 1924. cover-title, 9 p. ‡

- Gunn, Margaret G.* In Court of Claims, *Margaret G. Gunn v. United States*, no. 1079-C; defendant's brief. 1924. p. 15, large 8° ‡
- Illinois Central Railroad.* No. 248, in Supreme Court, Oct. term, 1923, *Illinois Central Railroad Company v. United States*, appeal from Court of Claims; brief for United States. 1924. cover-title, ii+18 p. ‡
- International Sales Company.* No. 2299, Court of Customs Appeals, *International Sales Co. et al. v. United States*; brief for appellee in answer to appellant's reply to reply brief for United States. 1924. cover-title, 6 p. ‡
- Same; brief for United States [in reply to supplemental memorandum of appellant]. 1924. cover-title, 14 p. ‡
- Kent, Charles A.* No. —, in Supreme Court, Oct. term, 1923, *John A. Grogan, collector of internal revenue [for 1st district of Michigan], v. Bryant Walker, executor of Charles A. Kent*; petition for writ of certiorari to circuit court of appeals for 6th circuit, and brief in support thereof. 1924. cover-title, 11 p. ‡
- Same, proceedings in circuit court of appeals for 6th circuit; appearance of counsel [etc.]. 1924. p. 43. [This is printed without title. The signature mark reads: 103284—24.] ‡
- Kuttroff, Pickhardt & Co., Incorporated.* No. 2347, 2356, 2365, 2366, Court of Customs Appeals, *Kuttroff, Pickhardt & Co., Inc., v. United States*; reply brief for United States. 1924. cover-title, 11 p. ‡
- Ladenburg, Thalmann & Co.* No. —, in Supreme Court, Oct. term, 1923, *Thomas W. Miller, as Alien Property Custodian, and Frank White, as Treasurer of United States, v. Benjamin Guinness [et al.]*, copartners doing business under firm name and style of *Ladenburg, Thalmann & Company*; petition for writ of certiorari to circuit court of appeals for 2d circuit, and brief in support thereof. 1924. cover-title, 20 p. ‡
- Lake Calvenia, steamship.* No. 2240, in circuit court of appeals, 4th circuit, *United States, owner of steamship Lake Calvenia, v. Standard Oil Company of New Jersey, owner and claimant of steamship H. H. Rogers*; reply brief for United States. 1924. cover-title, 20 p. ‡
- Leiter, Levi Z.* In Court of Claims, *Joseph Leiter [et al.], trustees of estate of Levi Z. Leiter, v. United States*, no. D-262; demurrer [and] brief. [1924.] p. 59-68, large 8° ‡
- Liu Kah.* In Supreme Court, Oct. term, 1923, *United States ex rel. Joseph M. Singleton, next friend of Liu Kah, v. Robert E. Tod, commissioner of immigration at port of New York*, no. 482; on petition for writ of certiorari to circuit court of appeals for 2d circuit. 1924. 1 p. ‡
- Louisville Bedding Company.* No. 1022, in Supreme Court, Oct. term, 1923, *Louisville Bedding Co. v. United States*, appeal from Court of Claims; answer of appellee to appellant's motion to remand. 1924. cover-title, ‡ p. ‡
- Meissner, Alexander.* United States district court, district of Delaware, *United States and Alexander Meissner v. Deforest Radio Telephone and Telegraph Company [et al.]*, in equity no. —, action under sec. 4915 U. S. Revised statutes; bill of complaint. [1924.] 7 p. ‡
- Mitchell, Irvine.* In Court of Claims, *Irvine Mitchell v. United States*, no. D-255; demurrer [and] brief in support of demurrer. [1924.] p. 5-9, large 8° ‡
- Myers, F. W., & Co.* No. 2377, Court of Customs Appeals, *United States v. F. W. Myers & Co.*; brief for United States. 1924. cover-title, 7 p. ‡
- Opinions.* [Official opinions of Attorneys General] v. 34. [signatures] 5-8. [1924.] p. 65-128. 12—40693
- NOTE.—The opinions of the Attorney General are first issued in signatures being published later in bound volumes. Subscribers may deposit 75c. with the Superintendent of Documents and receive the contents of a volume of the opinions in separate parts as they are issued. Prices for bound volumes furnished upon application to the Superintendent of Documents, Washington, D. C.
- Provost Brothers & Co.* No. B-112, in Court of Claims, *George D. Provost and Cornelius W. Provost, copartners, composing firm of Provost Bros. & Co., v. United States*; defendant's request for findings of fact and brief. 1924. cover title, ii+153-267 p. large 8° ‡



- Rickard, George L.* In district court for district of New Jersey, United States *v.* George L. Rickard et al.; indictment, viol. sec. 37, cr. code, and act July 31, 1912, interstate transportation of prize-fight films. 1924. cover-title, 14 p. ‡
- Rodman, Hugh.* Interference no. 46630, in Patent Office, before board of examiners-in-chief, Hugh Rodman *v.* John C. Woodruff; brief for Woodruff. 1924. cover-title, 62 p. ‡
- Scalione, Charles C.* In Patent Office, before board of examiners in chief, interference no. 48046, Charles C. Scalione *v.* Heinrich Herman [Heimann]; brief for Scalione. 1924. cover-title, 57 p. ‡
- In Patent Office, before board of examiners in chief, Scalione *v.* Heimann, interference no. 48046; Scalione's reply brief. [1924.] 11 p. ‡
- In Patent Office, before board of examiners in chief, Scalione *v.* Heimann *v.* Bosch, interference no. 48044; reply brief for Scalione. [1924.] 17 p. ‡
- Schumann, Adam.* In Court of Claims, Adam Schumann *v.* United States, no. D-363; demurrer [and] brief. [1924.] p. 1-6. ‡
- Soo Hoo Hong.* In Supreme Court, Oct. term, 1923, United States ex rel. Soo Hoo Hong *v.* Robert E. Tod, commissioner of immigration [at port of New York], no. 454; on petition for writ of certiorari to circuit court of appeals for 2d circuit. 1924. 1 p. ‡
- Standard Oil Company.* United States circuit court of appeals, 4th circuit, no. 2189, Standard Oil Company, California corporation, *v.* United States, Shipping Board, and Shipping Board Emergency Fleet Corporation, as owners of steamships Liberator [etc.], and L. Vernon Miller, as trustee of estate of Atlantic Gulf and Pacific Steamship Corporation, bankrupt respondent, impleaded, appeals from district court for district of Maryland, at Baltimore; brief of appellees, United States, Shipping Board, and Shipping Board Emergency Fleet Corporation. 1924. cover-title, i+39 p. ‡
- Standard Steel Car Company.* In Court of Claims, no. 307-A, Standard Steel Car Company *v.* United States; defendant's brief in answer to plaintiff's brief on demurrer. 1924. cover-title, iii+1361-1422 p. large 8° ‡
- Stegemann, E., jr.* No. 2367, Court of Customs Appeals, United States *v.* E. Stegemann, jr.; application for rehearing on behalf of United States. 1924. cover-title, 9 p. ‡
- Stone & Downer Company.* No. 2384, Court of Customs Appeals, United States *v.* Stone & Downer Co.; brief for United States. 1924. cover-title, 10 p. ‡
- Sun Shipbuilding Company.* In Court of Claims, Sun Shipbuilding Company *v.* United States, no. 317-B; defendant's objections to plaintiff's request for findings of fact, defendant's request for findings of fact, and brief. [1924.] p. 1-22, large 8° ‡
- Texas and Pacific Railway.* In Court of Claims, J. L. Lancaster and Charles L. Wallace, receivers of Texas and Pacific Railway, *v.* United States, no. C-112; defendant's objections to plaintiff's request for findings of fact, defendant's request for findings of fact, defendant's brief. [1924.] p. 47-54, large 8° ‡
- Thompson, John W.* No. 12514, in district court for northern district of Illinois, eastern division, United States *v.* John W. Thompson; indictment, viol. sec. 39, criminal code, giving bribe to director, Veterans' Bureau. 1924. cover-title, 6 p. ‡
- Thorsch, Hugo.* No. 4130, in Court of Appeals of District of Columbia, Hugo Thorsch *v.* Thomas W. Miller, as Alien Property Custodian, Frank White, as Treasurer of United States, Richard Werner and Otto Werner; brief on behalf of Thomas W. Miller, as Alien Property Custodian, and Frank White, as Treasurer of United States. 1924. cover-title, 1+26 p. ‡
- Union Twist Drill Company.* In Court of Claims, Union Twist Drill Company *v.* United States, no. 316-A; defendant's requests for amended findings of fact and supplemental brief. [1924.] p. 38-45, large 8° ‡
- United Gas and Electric Engineering Corporation.* No. 1060, in Supreme Court, Oct. term, 1923, United Gas & Electric Engineering Corporation *v.* United States, appeal from Court of Claims; answer of appellee to appellant's motion to remand. 1924. cover-title, 4 p. ‡

*Von Bremen, Asche & Co.* No. 2370, Court of Customs Appeals, Von Bremen, Asche & Co. v. United States; brief for United States. 1924. cover-title. 16 p. †

*Wells, Julia L.* In Court of Claims, Julia L. Wells v. United States, no. 1067-C; defendant's brief. 1924. p. 13. large 8° †

## LABOR DEPARTMENT

### EMPLOYMENT SERVICE

*Directory of public employment offices*, May, 1924. 1924. 20 p. narrow 12° †

*Employment agencies*. Monthly report of activities of State and municipal employment services cooperating with U. S. Employment Service, Apr. 1924. 1924. iv+12 p. † L 24—62

*Industrial employment information bulletin*, v. 4, no. 5; May, 1924. [1924.] 20 p. 4° [Monthly.] † L 21—17

*Wheat*. Harvesting in "big wheat belt"; [prepared in U. S. Farm Labor Bureau, Kansas City, Mo.]. 1924. [1]+10 p. (Bulletin H-24; Farm labor series.) † L 24—94

### IMMIGRATION BUREAU

*Immigration laws*. Information relative to immigration laws and their enforcement in connection with admission of aliens. [1924.] 4 p. [This publication takes the place of the 1+6 page publication entered in the Monthly catalogue for May, 1924, p. 765.] †

### LABOR STATISTICS BUREAU

*Employment in selected industries*, May, 1924. 1924. [1]+10 p. [From Monthly labor review, July, 1924.] †

*Monthly labor review*, v. 18, no. 6; June, 1924. 1924. v+1187-1398+vi p. il. \* Paper, 15c. single copy, \$1.50 a yr.; foreign subscription, \$2.25. 15—26485

SPECIAL ARTICLES.—Conference of paper box-board manufacturers on shorter working hours, Washington, D. C., May 2, 1924.—Coal-mine explosions and their prevention; by H. Foster Bain.—Prevention of coal-dust explosions and other accidents in coal mines.—New arbitration machinery in Germany; by Boris Stern.—Labor law of Jalisco, Mexico; by Ethel Yohe Larson.—Conciliation work of Department of Labor, Apr. 1924; by Hugh L. Kerwin.—Statistics of immigration, Mar. 1924; by W. W. Husband.

NOTE.—The review is the medium through which the Bureau publishes the results of original investigations too brief for bulletin purposes, notices of labor legislation by the States or by Congress, and Federal court decisions affecting labor, which from their importance should be given attention before they could ordinarily appear in the bulletins devoted to these subjects. One free subscription will be given to all labor departments and bureaus, workmen's compensation commissions, and other offices connected with the administration of labor laws and organizations exchanging publications with the Labor Statistics Bureau. Others desiring copies may obtain them from the Superintendent of Documents, Washington, D. C., at the prices stated above.

*Prices*. Prices and cost of living. [1924.] p. 961-1022, il. [From Monthly labor review, May, 1924.] †

— Prices and cost of living. [1924.] p. 1223-51, il. [From Monthly labor review, June, 1924.] †

*Tires*. Wages and hours of labor in automobile tire industry, 1923. Apr. 1924. iii+58 p. (Bulletin 358; Wages and hours of labor series.) \* Paper, 10c. L 24—95

— Same. (H. doc. 244, 68th Cong. 1st sess.)

*Wages*. Union scale of wages and hours of labor, May 15, 1923. Apr. 1924. iii+193 p. (Bulletin 354; Wages and hours of labor series.) \* Paper, 20c. L 13—159

— Same. (H. doc. 93, 68th Cong. 1st sess.)

### NATURALIZATION BUREAU

*English language*. Federal textbook on citizenship training; pt. 1, Our language, conversational and language lessons for use in public schools by candidate for citizenship learning to speak English; by Lillian P. Clark. 1924. iii+198 p. il. map. †

*Naturalization laws and regulations*, June 15, 1924. 1924. 58 p. \* Paper, 10c.  
11—35337

## WOMEN'S BUREAU

*Alabama*. Women in Alabama industries, study of hours, wages, and working conditions; [by Kathleen B. Jemison]. 1924. vii+86 p. il. (Bulletin 34.)  
\* Paper, 15c. 124—96

*Home work laws in United States* [Jan. 1, 1924]. 1924. [1]+10 p. [Advance section from Bulletin 40.] \* Paper, 5c.

## LIBRARY OF CONGRESS

## COPYRIGHT OFFICE

*Copyright*. [Catalogue of copyright entries, new series, pt. 1, group 1, Books, v. 20] no. 125; May, 1924. May 12, 1924. p. 1425-35. [Issued several times a week.] 6—35347

NOTE.—Each number is issued in 4 parts: pt. 1, group 1, relates to books; pt. 1, group 2, to pamphlets, leaflets, contributions to newspapers or periodicals, etc., lectures, sermons, addresses for oral delivery, dramatic compositions, maps, motion pictures; pt. 2, to periodicals; pt. 3, to musical compositions; pt. 4, to works of art, reproductions of a work of art, drawings or plastic works of scientific or technical character, photographs, prints, and pictorial illustrations.

Subscriptions for the Catalogue of copyright entries should be made to the Superintendent of Documents, Washington, D. C., instead of to the Register of Copyrights. Prices are as follows: Paper, \$3.00 a yr. (4 pts.), foreign subscription, \$5.00; pt. 1 (groups 1 and 2), 5c. single copy (group 1, price of group 2 varies), \$1.00 a yr., foreign subscription, \$2.25; pt. 3, \$1.00 a yr., foreign subscription, \$1.50; pts. 2 and 4, each 10c. single copy, 50c. a yr., foreign subscription, 70c.

— Same [pt. 1, group 1, Books, v. 21] no. 27-35; June, 1924. June 4-27, 1924. p. 265-408. [Issued several times a week.]

— Same, pt. 2, Periodicals, v. 18, no. 4 [with index and title-page to new series, pt. 2, v. 18, nos. 1-4, Jan.-Dec. 1923]. 1924. iii+267-428+[1] p. [Quarterly.]

— Same, pt 4, Works of art, reproductions of a work of art, drawings or plastic works of scientific or technical character, photographs, prints and pictorial illustrations, v. 18, no. 4 [with index and title-page to new series, pt. 4, v. 18, nos. 1-4, calendar year 1923]. 1924. iii+275-443+[1] p. [Quarterly.]

## NATIONAL ADVISORY COMMITTEE FOR AERONAUTICS

*Wings*. Elements of wing section theory and of wing theory [with list of references]; by Max M. Munk. 1924. cover+title, 25 p. il. 4° (Report 191.)  
[Text and illustration on p. 2 and 3 of cover.] \* Paper, 10c. 24—26591

## NAVY DEPARTMENT

*Court-martial order* 4, 1924; Apr. 30, 1924. [1924.] 12 p. 12° [Monthly.] ‡

*Orders*. General order 127 [6th series]; May 23, 1924. [1924.] 20 p. 4° ‡

## CONSTRUCTION AND REPAIR BUREAU

*War-ships*. Unit weights of materials adopted by Navy Department for purposes of estimate and design. Edition, Mar. 1924. 1924. 5 p. [Issued jointly with Bureaus of Engineering, Ordnance, Aeronautics, and Yards and Docks. Supersedes Appendix 18 to General specifications for building ships of Navy.] † 24—26592

## ENGINEERING BUREAU

*Bulletin* of engineering information 11; Jan. 1, 1924. 1924. [1]+29 p. il. 2 pl. ‡ 22—26665

*Electric apparatus and appliances.* Instructions for operation, care, and repair of generating sets, motors, and motor control panels; reprint of chapter 24 of Manual of engineering instructions. 1924. [1]+22 p. [The edition of the Manual of engineering instructions of which this chapter forms a part has not yet been issued.] \*Paper, 5c. 24—26593

*Marine engineering.* Changes in Manual of engineering instructions, no. 21: Dec. 15, 1923. [1924.] i+54 p. il. [Changes 21 is chapter 23 of the new edition of the Manual of engineering instructions. This chapter has also been issued in pamphlet form with the title Instructions for operation, care, and repair of measuring instruments, for which see Monthly catalogue for May, 1924, p. 767.] \*Paper, 10c.

### MARINE CORPS

*Orders.* Marine Corps orders 3 and 4, 1924; May 1 and 16, 1924. [1924.] 2 p. and 1 p. 4° ‡

*Training regulations.* [Circular letter, May 27, 1924, to all officers concerning Training regulations prepared by Army and to be distributed to Marine Corps.] [1924.] 5 p. ‡

### MEDICINE AND SURGERY BUREAU

*Field supply table* of Medical Department, Navy, with special instructions for medical officers on expeditionary service, 1923. 1924. [1]+69 p. ‡  
24—26594

*Manual.* Changes in Manual for Medical Department [Navy, 1922], no. 2; Jan. 1924. [1924.] ii p. [Accompanied by reprints of certain pages to be inserted in their proper places in the original manual. A list of these reprinted pages is found on p. ii of Changes 2 here catalogued.] ‡

*Naval medical bulletin.* United States naval medical bulletin, published for information of Medical Department of service, June, 1924, v. 20, no. 6; edited by W. M. Kerr. 1924. vi+685-818+viii p. [Monthly.] \*Paper, 15c. single copy, \$1.50 a yr.; foreign subscription, \$2.50. 8—35095

**SPECIAL ARTICLES.**—Diagnosis of early pulmonary tuberculosis [with list of references]; by W. L. Rathbun.—Early diagnosis and treatment [treatment] of pulmonary tuberculosis; by J. B. Pollard.—Extensive superficial burns [with list of references]; by G. W. Shepard.—Sulpharsphenamine, report on its use at Mayo Clinic, Rochester, Minn.; by R. Hayden.—Leprosy in Hawaiian Islands [with bibliography]; by J. M. McCants.—Kondoleon operation and filariasis; by H. M. Stenhouse.—Maxillary sinusitis of dental origin; by E. B. Howell.—Report of case of large solitary tuberculous abscess of liver; by L. F. Robinson.—Case of far-advanced tuberculosis unsuccessfully treated by artificial pneumothorax, complicated by pyo-pneumothorax and treatment by thoracoplasty; by E. W. Gutzmer.—My first duty aboard ship, U. S. S. Relief; by Thomasina Libby.—Notes on preventive medicine for medical officers, Navy [including Studies of submarine ventilation in tropical waters, by R. F. Jones and G. H. Mankin; Epidemiological report of outbreak of bacillary dysentery at marine barracks rifle range, Santo Domingo City, Dominican Republic, by H. B. La Favre].—Index to United States naval medical bulletin, v. 20.

### NAVIGATION BUREAU

*Deck seamen.* Deck seamanship branch: Instructions for boatswain's mate 1c in preparation for rating of chief boatswain's mate, assignment 1. 1924. cover-title, i+7 p. il. (Navy education-study courses.) ‡

— Same, assignment 2. 1924. cover-title, 6 p. (Navy education-study courses.) ‡

— Same, assignment 3. 1924. cover-title, 7 p. (Navy education-study courses.) ‡

— Deck seamanship branch: Instructions for boatswain's mate 2c in preparation for rating of boatswain's mate 1c, assignment 1. 1924. cover-title, i+9 p. il. (Navy education-study courses.) ‡

— Same, assignment 2. 1924. cover-title, 9 p. (Navy education-study courses.) ‡

— Deck seamanship branch: Instructions for coxswain in preparation for rating of boatswain's mate 2c, assignment 1. 1924. cover-title, i+9 p. (Navy education-study courses.) ‡

— Same, assignment 2. 1924. cover-title, 10 p. il. (Navy education-study courses.) ‡

- Deck seamen*—Continued. Same, assignment 3. 1924. cover-title, 8 p. (Navy education-study courses.) ‡
- Same, assignment 4. 1924. cover-title, 8 p. (Navy education-study courses.) ‡
- Same, assignment 5. 1924. cover-title, 8 p. il. (Navy education-study courses.) ‡
- Deck seamanship branch: Instructions for quartermaster 1c in preparation for rating of chief quartermaster, assignment 1. 1924. cover-title, i+11 p. (Navy education-study courses.) ‡
- Same, assignment 2. 1924. cover-title, 10 p. il. (Navy education-study courses.) ‡
- Same, assignment 4. 1924. cover-title, 23 p. (Navy education-study courses.) ‡
- Same, assignment 5. 1924. cover-title, 5 p. (Navy education-study courses.) ‡
- Deck seamanship branch: Instructions for quartermaster 2c in preparation for rating of quartermaster 1c, assignment 1. 1924. cover-title, i+7 p. (Navy education-study courses.) ‡
- Same, assignment 2. 1924. cover-title, 8 p. (Navy education-study courses.) ‡
- Same, assignment 3. 1924. cover-title, 9 p. (Navy education-study courses.) ‡
- Deck seamanship branch: Instructions for quartermaster 3c in preparation for rating of quartermaster 2c, assignment 2. 1924. cover-title, 31 p. (Navy education-study courses.) ‡
- Same, assignment 3. 1924. cover-title, 11 p. (Navy education-study courses.) ‡
- Same, assignment 4. 1924. cover-title, 7 p. (Navy education-study courses.) ‡
- Same, assignment 5. 1924. cover-title, 1+6 p. 3 pl. (Navy education-study courses.) ‡
- Same, assignment 6. 1924. cover-title, i+16 p. (Navy education-study courses.) ‡
- Deck seamanship branch: Instructions for seaman in preparation for rating of quartermaster 3c, assignment 1. 1924. cover-title, i+8 p. (Navy education-study courses.) ‡
- Same, assignment 2. 1924. cover-title, 12 pp. il. (Navy education-study courses.) ‡
- Same, assignment 3. 1924. cover-title, 9 p. (Navy education-study courses.) ‡
- Same, assignment 4. 1924. cover-title, i+10 p. il. (Navy education-study courses.) ‡
- Same, assignment 5. 1924. cover-title, 11 p. 2 pl. (Navy education-study courses.) ‡
- Deck seamanship branch: Instructions for seaman 1c in preparation for rating of coxswain, assignment 1. 1924. cover-title, i+8 p. (Navy education-study courses.) ‡
- Same, assignment 2. 1924. cover-title, 14 p. (Navy education-study courses.) ‡
- Same, assignment 3. 1924. cover-title, 8 p. (Navy education-study courses.) ‡
- Same, assignment 4. 1924. cover-title, 14 p. il. (Navy education-study courses.) ‡
- Same, assignment 5. 1924. cover-title, 8 p. il. (Navy education-study courses.) ‡

- Radio communication.* Communications, radio and sound, instructions and exercises to be used in preparation for advancement to rating of radioman, 3d class, pt. 2, assignment 1, procedure and material; prepared by Office of Naval Operations, Communications Division. 1923 [1924]. [1]+4 p. (Navy education-study courses.) [Date incorrectly given on title-page but correct on cover.] ‡
- Same, pt. 2, assignment 2, procedure and material; prepared by Office of Naval Operations, Communications Division. 1924. [1]+10 p. il. (Navy education-study courses.) ‡
- Same, pt. 2, assignment 3, procedure and material; prepared by Office of Naval Operations, Communications Division. 1924. cover-title, 6 p. (Navy education-study courses.) ‡
- Same, pt. 2, assignment 4, procedure and material; prepared by Office of Naval Operations, Communications Division. 1924. cover-title, 25 p. il. (Navy education-study courses.) ‡
- Same, pt. 2, assignment 5, procedure and material; prepared by Office of Naval Operations, Communications Division. 1924. cover-title, 15 p. il. (Navy education-study courses.) ‡
- Same, pt. 2, assignment 6, procedure and material; prepared by Office of Naval Operations, Communications Division. 1924. [1]+13 p. il. (Navy education-study courses.) ‡
- Same, pt. 2, assignment 7, procedure and material; prepared by Office of Naval Operations, Communications Division. 1924. cover-title, 11 p. il. (Navy education-study courses.) ‡
- Same, pt. 2, assignment 8, procedure and material; prepared by Office of Naval Operations, Communications Division. 1924. cover-title, 14 p. il. (Navy education-study courses.) ‡
- Same, pt. 2, assignment 9, procedure and material; prepared by Office of Naval Operations, Communications Division. 1924. cover-title, 16 p. il. 1 pl. (Navy education-study courses.) ‡
- Same, pt. 2, assignment 10, procedure and material; prepared by Office of Naval Operations, Communications Division. 1924. cover-title, 15 p. il. (Navy education-study courses.) ‡
- Same, pt. 2, assignment 11, procedure and material; prepared by Office of Naval Operations, Communications Division. 1924. cover-title, 12 p. il. (Navy education-study courses.) ‡
- Same, pt. 2, assignment 12, procedure and material; prepared by Office of Naval Operations, Communications Division. 1924. cover-title, 20 p. il. (Navy education-study courses.) ‡

## HYDROGRAPHIC OFFICE

NOTE.—The charts, sailing directions, etc., of the Hydrographic Office are sold by the office in Washington and also by agents at the principal American and foreign seaports and American lake ports. Copies of the General catalogue of mariners' charts and books and of the Hydrographic bulletins, reprints, and Notice to mariners are supplied free on application at the Hydrographic Office in Washington and at the branch offices in Boston, New York, Philadelphia, Baltimore, Norfolk, Savannah, New Orleans, Galveston, San Francisco, Portland (Oreg.), Seattle, Chicago, Cleveland, Buffalo, Sault Ste. Marie, and Duluth.

*Hydrographic bulletin*, weekly, no. 1813-16; June 4-25, 1924. [1924.] Each 1 p. large 4° [For Ice supplements to accompany nos. 1813-16, see below under center head *Charts* the subhead *Pilot charts*.] ‡

*Lights.* List of lights, with fog signals and visible time signals, including uniform time system, radio time signals, radio weather bulletins, and radio compass stations of the world: v. 3, West coast of Europe and Africa, Mediterranean Sea, Black Sea, and Sea of Azov; corrected to Apr. 26, 1924. 1924. 582 p. map. ([Publication] 32.) † Paper, 60c. 7-24403

— Same: v. 6, Baltic Sea, with Kattegat, Belts and Sound, and Gulf of Bothnia; corrected to Mar. 22, 1924. 1924. ii+482 p. map. ([Publication] 35.) † Paper, 60c.

*Notice to aviators* 6, 1924; June 1 [1924]. [1924.] 9 p. [Monthly.] †  
20-26958

*Notice to mariners* 23-26, 1924; June 7-28 [1924]. [1924.] [xxxviii]+628-756 leaves. 6 maps. [Weekly.] †

- Signals.* International code of signals. American edition. 1923. 558 p. il. 8 pl. large 8° ([Publication] 87.) † Fabrikoid, \$1.50. 24—26559
- Tide calendars.* Tide calendar [for Baltimore (Fort McHenry) and Cape Henry], July, 1924. [1924.] 1 p. 4° [Monthly.] †
- Tide calendar [for Norfolk (Navy Yard) and Newport News, Va.], July, 1924. [1924.] 1 p. 4° [Monthly.] †

## Charts

- Almirante Bay* and Chiriqui Lagoon, north coast of Panama, compiled from latest information; chart 1384. Natural scale 1:71,424 at lat. 9° 10'. Washington, Hydrographic Office, published May, 1915, 7th edition, May, 1924. 32.8×46.5 in. † 70c.
- Anticosti Island* and adjacent coast of Quebec, Gulf of St. Lawrence, Canada, compiled from latest information; chart 1109. Natural scale 1:291,946 at lat. 49° 20'. Washington, Hydrographic Office, published June, 1889, 30th edition, May [1924]. 43.2×29.2 in. † 40c.
- Arafura Sea*, eastern part of Banda Sea, and northwestern portion of New Guinea, Eastern Archipelago, eastern portion, sheet 2, from Netherlands Government and British surveys; chart 3003. Natural scale 1:1,566,257 at lat. 6°. Washington, Hydrographic Office, May, 1924. 38.7×26.5 in. † 40c.
- Atlantic Coast* of United States, Boston to Cape Hatteras, compiled from latest United States coast surveys; chart 942. Natural scale 1:759,495 at lat. 39°. Washington, Hydrographic Office, published Oct. 1885, 14th edition, May, 1924. 45.1×31.8 in. † 70c.
- Baltic Sea*, Giedser Odde (Point) to Bornholm, from latest Swedish, Danish, & German surveys; chart 4853. Natural scale 1:297,864 at lat. 55°. Washington, Hydrographic Office, published Apr. 1915, 13th edition, May, 1924. 25.6×38.5 in. † 40c.
- Brazil.* East coast of Brazil, Comoxatiba Point to Rio Doce, compiled from latest information; chart 1672. Natural scale 1:290,780 at lat. 18° 20'. Washington, Hydrographic Office, published Aug. 1898, 9th edition, May, [1924]. 40.7×27.9 in. † 50c.
- Collingwood, Ontario.* Approaches to Collingwood, Georgian Bay, Lake Huron, Ontario, Canada, from Canadian Government survey in 1888; with inset, Collingwood Harbor; chart 1461. Scale naut. m.=2.3 in., natural scale 1:31,123. Washington, Hydrographic Office, published Dec. 1894, 7th edition, May [1924]. 26.7×18.8 in. † 20c.
- Cook Strait*, North and South islands, New Zealand, from British surveys between 1849 and 1854, with additions from local and topographic surveys to 1885; chart 3376. Natural scale 1:148,627 at lat. 41°. Washington, Hydrographic Office, May, 1924. 38.7×33.3 in. † 50c.
- English Channel*, middle sheet, compiled from latest information; chart 4433. Natural scale 1:397,965 at lat. 50°. Washington, Hydrographic Office, published Jan. 1915, 15th edition, May, 1924. 38.8×26.3 in. † 50c.
- NOTE.—Contains on reverse: British Isles and North Sea [chart showing areas where sunken mines exist].
- La Ceiba, Honduras.* Port Ceiba, Honduras, from reconnaissance by U. S. S. Rochester in 1924; chart 5393. Natural scale 1:7,200. Washington, Hydrographic Office, June, 1924. 25×21.6 in. † 20c.
- North Island*, New Zealand, Cape Egmont to Manukau Harbor, from British surveys between 1849 and 1851, with additions from other sources [with insets]; chart 3342. Natural scale 1:303,784 at lat. 38°. Washington, Hydrographic Office, May, 1924. 36.3×23.9 in. † 40c.
- Aotea Harbor, from British survey in 1854.  
Mokau River, from British survey in 1884.  
New Plymouth or Taranaki Road from British survey in 1849, with later additions from other sources.  
Waikato River, from British survey in 1853, with additions in 1863.
- Pilot charts.* Ice supplement to north Atlantic pilot chart; issue 113. Scale 1° long.=0.3 in. Washington, Hydrographic Office [1924]. 8.9×11.8 in. [To accompany Hydrographic bulletin 1813, June 4, 1924.] †
- Same; issue 114. Scale 1° long.=0.3 in. Washington, Hydrographic Office [1924]. 8.9×11.8 in. [To accompany Hydrographic bulletin 1814, June 11, 1924.] †

*Pilot charts*—Continued. Same; issue 115. Scale  $1^{\circ}$  long.=0.3 in. Washington, Hydrographic Office [1924].  $8.9 \times 11.8$  in. [To accompany Hydrographic bulletin 1815, June 18, 1924.] †

— Same; issue 116. Scale  $1^{\circ}$  long.=0.3 in. Washington, Hydrographic Office [1924].  $8.9 \times 11.8$  in. [To accompany Hydrographic bulletin 1816, June 25, 1924.] †

— Pilot chart of Central American waters, July, 1924; chart 3500. Scale  $1^{\circ}$  long.=0.7 in. Washington, Hydrographic Office, June 16, 1924.  $23.4 \times 35.1$  in. [Monthly. Certain portions of the data are furnished by the Weather Bureau.] † 10c.

NOTE.—Contains on reverse: Cyclonic storms.

— Pilot chart of Indian Ocean, Aug. 1924; chart 2603. Scale  $1^{\circ}$  long.=0.2 in. Washington, Hydrographic Office, June 16, 1924.  $22.6 \times 31$  in. [Monthly. Certain portions of the data are furnished by the Weather Bureau.] † 10c.

NOTE.—Contains on reverse: Cyclonic storms.

— Pilot chart of north Atlantic Ocean, July, 1924; chart 1400. Scale  $1^{\circ}$  long.=0.27 in. Washington, Hydrographic Office, June 16, 1924.  $23.2 \times 31.8$  in. [Monthly. Certain portions of the data are furnished by the Weather Bureau.] † 10c. 14—16339

NOTE.—Contains on reverse: Cyclonic storms.

— Pilot chart of north Pacific Ocean; Aug. 1924; chart 1401. Scale  $1^{\circ}$  long.=0.2 in. Washington, Hydrographic Office, June 16, 1924.  $23.7 \times 35.3$  in. [Monthly. Certain portions of the data are furnished by the Weather Bureau.] † 10c.

NOTE.—Contains on reverse: Cyclonic storms.

*Romana River* and entrance, Dominican Republic, Haiti, from surveys by U. S. S. Castine and Department of Public Works, Dominican Government, in 1915, scale 2000 yds.=8 in., natural scale 1:9,072; Enlarged plan of Romana River, scale 400 yds.=7.2 in., natural scale 1:2,016; chart 2772. Washington, Hydrographic Office, published Apr. 1916, 5th edition, May, 1924.  $21.8 \times 27.7$  in. † 20c.

*St. Lawrence River*, Canada, Pointe des Monts to Saguenay River, from Canadian surveys between 1905 and 1916; chart 1111. Natural scale 1:193,338 at lat.  $48^{\circ} 40'$ . Washington, Hydrographic Office, published July, 1889, 34th edition, May, 1924.  $26 \times 33.3$  in. † 40c.

*Suwo Nada*. Suo [Suwo] Nada, Naikai or Inland Sea, Japan, Shimonoseki Kaikyo to Maruyama Zaki, from Japanese surveys between 1884 and 1918; chart 2737. Natural scale 1:50,574 at lat.  $33^{\circ} 55'$ . Washington, Hydrographic Office, published Feb. 1912, 7th edition, May, 1924.  $26.1 \times 38.9$  in. † 50c.

*Tonkin Gulf*, Tonkin, French Indo-China, Lakh entrance to Kaotao Islands, including delta of Ka River, from latest French surveys; chart 3160. Natural scale 1:234,805 at lat.  $20^{\circ} 30'$ . Washington, Hydrographic Office, published Dec. 1916, 2d edition, May, 1924.  $25.9 \times 38.6$  in. † 40c.

#### NAVAL ACADEMY

*Report*. Board of visitors to Naval Academy, 1924, letter from Rear Admiral W. L. Rodgers, Navy, transmitting report of board of visitors to Naval Academy, 1924. June 7, 1924. 8 p. (S. doc. 152, 68th Cong. 1st sess.) \* Paper, 5c. 8—7222

#### RECRUITING BUREAU

[*Poster*] 260. [Press of Navy Recruiting Bureau, New York, May 29, 1924.]  $14 \times 17$  in. [Title is: Future admirals.]

#### ORDNANCE BUREAU

*Craven, Francis S.* Interference no. 46578, in Patent Office, Francis S. Craven v. Hamilton Foley: brief for Craven. 1924. cover-title, 26 p. ‡



## SUPPLIES AND ACCOUNTS BUREAU

- Pay, Navy.* Changes in Instructions for carrying into effect joint service pay bill (act of June 10, 1922) [sec. A-H, revised to Sept. 21, 1923]; June 1, 1924. [1924.] 1 p. 4° [Accompanied by reprints of certain pages and additional pages to be inserted in their proper places in the original publication. A list of these pages is given on the first page.] ‡
- Supply Corps, Navy.* Memorandum for information of officers of Supply Corps, commanding officers [of ships], and commandants 261; May 1, 1924. [1924.] p. 8260-8353. 12° [Monthly.] ‡

## YARDS AND DOCKS BUREAU

- Drawings.* Requirements of Bureau of Yards and Docks in preparation of drawings, surveys, and other technical records; chapter 14 of Manual of Bureau of Yards and Docks. 1924. iii+38 p. 13 pl. 16 p. of pl. ‡

## PAN AMERICAN UNION

NOTE.—The Pan American Union sells its own monthly bulletins, handbooks, etc., at prices usually ranging from 5c. to \$2.50. The price of the English edition of the bulletin is 25c. a single copy or \$2.50 a year, the Spanish edition \$2.00 a year, the Portuguese edition \$1.50 a year; there is an additional charge of 50c. a year on each edition for countries outside the Pan American Union. Address the Director General of the Pan American Union, Washington, D. C.

- Brazil.* Commerce of Brazil, latest reports from Brazilian official sources. 1924. [1]+17 p. † 23-6435
- Bulletin (English edition).* Bulletin of Pan American Union, June, 1924; [v. 58, no. 6]. [1924.] iv+539-646 p. il. [Monthly.] 8-30967
- Same. (H. doc. 6, pt. 12, 68th Cong. 1st sess.)
- (*Portuguese edition*). Boletim da União Pan-Americana, Junho, 1924. edição portuguesa; [v. 26, no. 6]. [1924.] iv+381-456 p. il. [Monthly.] 11-27014
- (*Spanish edition*). Boletín de la Unión Panamericana, Junio, 1924, sección española; [v. 58, no. 6]. [1924.] iv+543-650 p. il. [Monthly.] 12-12555
- Latin America.* A glance at Latin American civilization; by Francisco J. Yánes. 1924. 16 p. † 24-26595
- Latin America, suggestions for teachers [with bibliographies]. 1924. [2]+14 p. il. (Educational series, Monograph 2.) † 24-26596
- Mexico* as an industrial nation; [by Hector Lazo]. 1924. [2]+14 p. il. [From Bulletin, May, 1924.] †
- Pan American Child Congress.* Cuarto Congreso Panamericano del Niño [Santiago, Chile, Oct. 12-19, 1924]. 1924. [1]+8+[1] p. il. [From Boletín, May, 1924.] †

## PANAMA CANAL

NOTE.—Although The Panama Canal makes its reports to, and is under the supervision of, the Secretary of War, it is not a part of the War Department.

- Panama Canal record*, v. 17, no. 43-46; June 4-25, 1924. Balboa Heights, C. Z. [1924.] p. 623-674. [Weekly.] 7-35328

NOTE.—The yearly subscription rate of the Panama Canal record is 50c. domestic, and \$1.00 foreign, (single issues 2c.), except in the case of Government departments and bureaus, Members of Congress, representatives of foreign Governments, steamship lines, chambers of commerce, boards of trade, and university and public libraries, to whom the Record is distributed free. The word, "domestic" refers to the United States, Canada, Canal Zone, Cuba, Guam, Hawaii, Manua, Mexico, the Philippines, Porto Rico, Republic of Panama, Tutuila, and the Virgin Islands. Subscriptions will commence with the first issue of the Record in the month in which the subscriptions are received unless otherwise requested. Remittances should be made payable to Disbursing Clerk, The Panama Canal, but should be forwarded to the Chief of Office, The Panama Canal, Washington, D. C. The name and address to which the Record is to be sent should be plainly written. Postage stamps, foreign money, and defaced or smooth coins will not be accepted.

## EXECUTIVE DEPARTMENT

## EXECUTIVE OFFICE

*Executive orders.* Supplement 5 [to] Executive orders relating to Panama Canal [Mar. 8, 1904-Dec. 31, 1921, annotated 1921]. Balboa Heights, C. Z., June 7, 1924. p. 363. [Executive orders relating to Panama Canal published by The Panama Canal. This supplement includes Executive orders dated Apr. 3 and May 7, 1924.] †

## PURCHASING DEPARTMENT

*Supplies.* Circular [proposals for supplies] 1616; June 18, 1924. [1924.] 18+[1] p. f° †

— Proposals [for supplies 1616 and 1617, to accompany Circular proposals for supplies 1616 and 1617]. [1924.] Each 1 p. 24° †

## PERSONNEL CLASSIFICATION BOARD

*Government officials and employees.* Classification of field service, communication submitting separate views relative to classification of field service of Government by Guy Moffett, member representing Civil Service Commission; presented by Mr. Sterling, 1924. iii+7 p. (S. doc. 122, 68th Cong. 1st sess.) \* Paper, 5c.

## POST OFFICE DEPARTMENT

*Envelopes.* Proposal and specifications for stamped envelopes and newspaper wrappers for postal service, for 4 years, beginning Jan. 1, 1925. 1924. ii+18 p. 4° †

*Labels* of sacks of 2d-class matter made up by publishers should show name of post office of publication; [issued by] 3d assistant Postmaster General. June 30, 1924. 1 p. oblong 32° †

*Letter-boxes.* Apartment house mail receptacles. May 28, 1924. 1 p. narrow 8° †

*Mail matter.* Foreign countries now selling international reply coupons of new style uncharged; Special care must be exercised in addressing mail for post offices having same or similar names; [issued by] 3d assistant Postmaster General. [1924.] 1 p. narrow 8° †

— Name and address of sender must be placed on 4th-class mail; [issued by] 3d assistant Postmaster General. June 5, 1924. 1 p. oblong 32° †

*Motion pictures.* Importance of proper address labels on shipments of motion-picture films; [issued by] 3d assistant Postmaster General. June 5, 1924. 1 p. †

*Postal bulletin*, v. 45, no. 13485-509; June 2-30, 1924. [1924.] Each 2 leaves or 1 p. f° [Daily except Sundays and holidays.] \* Paper, 5c. single copy, \$2.00 a yr. 6-5810

*Postal guide.* United States official postal guide, 4th series, v. 3, no. 12; June, 1924, monthly supplement, 1924. cover-title, 62 p. [Includes Inserts 1-11 to Postal laws and regulations of United States. Text on p. 2-4 of cover.] \* Official postal guide, with supplements, \$1.00; foreign subscription, \$1.50; July issue, 75c.; supplements published monthly (11 pamphlets), 25c.; foreign subscription, 50c. 4-18254

*Postal laws and regulations of United States.* Edition of 1924, in effect July 1, 1924. 1924. xiv+706 p. \* Cloth, \$1.00. 24-26560

*Reports of unrated, short-paid matter on Form 3580* should include name of station where mailed, if known; [issued by] 3d assistant Postmaster General. June 19, 1924. 1 p. oblong 48° †

## FOREIGN MAILS DIVISION

*Postal Union* transit statistics, Oct. 15-Nov. 11, 1924, instructions to postmasters. [1924.] 24 p. †

## POST OFFICE INSPECTORS DIVISION

- Post offices.* [Circular to be used in inspection of 1st and 2d class post offices and filed in inspected office.] Revised July 1, 1924. [1924.] 4 p. 4° ‡
- [Circular to be used in inspection of 3d and 4th class post offices and filed in inspected office.] Revised July 1, 1924. [1924.] 4 p. 4° ‡
- Telegraph code* as embodied in Circular letter no. 439 addressed to post office inspectors under date of June 12, 1924. 1924. iv+26 p. 24° ‡

## PURCHASING AGENT

- Envelopes.* Award of contracts for envelopes for use of departments of Government during fiscal year 1925. 1924. cover-title. ii+13 p. 4° ‡

## RAILWAY MAIL SERVICE

- Mail-trains.* Schedule of mail trains, no. 92, June 1, 1924, 12th division, Railway Mail Service, comprising Louisiana and Mississippi. 1924. 77+[1] p. narrow 8° ‡
- Schedule of mail trains, no. 370, May 19, 1924, 2d division, Railway Mail Service, comprising New York, New Jersey, Pennsylvania, Delaware, eastern shore of Maryland, Accomac and Northampton counties, Va., Porto Rico, and Virgin Islands. 1924. 302+[1] p. narrow 8° ‡
- Schedule of mail trains, no. 445, May 20, 1924, 3d division, Railway Mail Service, comprising District of Columbia, Maryland, North Carolina, Virginia, and West Virginia (except peninsula of Maryland and Virginia). 1924. 150+[1] p. narrow 8° ‡
- Schedule of mail trains, no. 450, May 14, 1924, 7th division, Railway Mail Service, comprising Kansas and Missouri. 1924. 174+[1] p. narrow 8° ‡

## TOPOGRAPHY DIVISION

NOTE.—Since February, 1908, the Topography Division has been preparing rural-delivery maps of counties in which rural delivery is completely established. They are published in two forms, one giving simply the rural free delivery routes, starting from a single given post office, and sold at 10 cents each; the other, the rural free delivery routes in an entire county, sold at 35 cents each. A uniform scale of 1 inch to 1 mile is used. Editions are not issued but sun-print copies are produced in response to special calls addressed to the Disbursing Clerk, Post Office Department, Washington, D. C. These maps should not be confused with the post route maps, for which see Monthly catalogue for February, 1924, page 486.

## PRESIDENT OF UNITED STATES

- Addresses.* Address of President Coolidge at Confederate Memorial, Arlington National Cemetery, Va., May 25, 1924. 1924. [1]+2 p. † 24—26597
- Address of President Coolidge at National Conference on Outdoor Recreation at Washington, D. C., May 22, 1924. 1924. [1]+4 p. † 24—26598
- Address [of President Coolidge, delivered at Arlington National Cemetery, May 30, 1924]. [1924.] 6 p. † 24—26599
- Address [of President Coolidge, delivered at dedication of Arizona State stone in Washington Monument, Apr. 15, 1924]. [1924.] 3 p. † 24—26600
- Alaska.* Executive order, Alaska, Sitka National Cemetery [revoking Executive order of June 21, 1890, in so far as it withdrew 10 acre tract at Sitka, Alaska, and withdrawing certain described tract of land at Sitka, Alaska, from settlement, etc., reserving same for cemetery purposes, said reservation to be known as Sitka National Cemetery]. June 12, 1924. 1 p. f° (No. 4025.) ‡
- Alaska Peninsula Fisheries Reservation.* Executive order [revoking Executive order of Feb. 17, 1922, creating Alaska Peninsula Fisheries Reservation for protection of fisheries in Alaskan waters]. June 7, 1924. 1 p. f° (No. 4020.) ‡
- Aliens.* Executive order, documents required of aliens entering United States, [June 14, 1924.] [2] p. f° ([No. 4027.]) ‡

- Barium dioxide.* Increasing rate of duty on barium dioxide, proclamation [authorizing certain increase in duty on barium dioxide, in order to equalize differences in costs of production in United States and Germany]. [May 19, 1924.] 2 p. f° ([No. 1698.]) †
- Civil service.* Executive order [amending civil service rules relating to reinstatement and revoking certain clauses of said rules so as to remove time limitation of 5 years on reinstatement of those eligible by reason of military service]. June 19, 1924. 1 p. f° (No. 4031.) ‡
- Crow Reservation.* Extension of time for payments for Crow Indian lands, Mont., proclamation. [June 9, 1924.] [2] p. f° ([No. 1701.]) †
- Deboe, William J.* Executive order [waiving Executive order of May 10, 1921, requiring candidates to take civil service examinations for Presidential postmasterships, so as to permit appointment of William J. Deboe to position of postmaster at Marion, Ky., without examination]. June 3, 1924. 1 p. f° (No. 4017.) ‡
- Diplomatic and consular service.* Executive order [prescribing certain rules and regulations for administering foreign service on interchangeable basis, and creating and defining duties, etc., of Foreign Service Personnel Board and its executive committee, Board of Examiners, and Foreign Service School]. [June 7, 1924.] 4 p. f° ([No. 4022.]) ‡
- Government officials and employees.* Executive order [revoking civil service rules requiring employees to serve 3 years in Executive Department or independent establishment at Washington, D. C., before transfer to another Department, and directing that employees be permitted to remain in positions to which they have been allocated by classification act of 1923, but shall not thereby be given any different status for promotion or transfer than they had acquired under civil service rules prior to such allocation]. June 19, 1924. 1 p. f° (No. 4030.) ‡
- Executive order [stating that from 2d Saturday of June to 2d Saturday of September, both inclusive, of each year until further notice, 4 hours shall constitute day's work on Saturdays for all clerks and other employees of Federal Government, wherever employed, except where same conflicts with existing law, and revoking all Executive or other orders in conflict herewith, except Executive order of Apr. 4, 1908, relating to certain naval stations]. June 13, 1924. 1 p. f° (No. 4026.) ‡
- Indians.* Executive order [providing that trust period on allotments made to Indians on Umatilla Reservation, Oreg., which expires during calendar year 1924, be extended for period of 10 years, except those named in order]. June 10, 1924. 1 p. f° (No. 4024.) ‡
- Executive order [providing that trust period on allotments made to Mexican-Kickapoo Indians in Oklahoma, which expires during calendar year 1924, be extended for period of 10 years]. June 19, 1924. 1 p. f° (No. 4029.) ‡
- Lay, Julius G.* Executive order [authorizing reinstatement of Julius G. Lay in grade of consular service from which he resigned when vacancy shall occur]. June 3, 1924. 1 p. f° (No. 4016.) ‡
- Montana.* Executive order, Montana [modifying Executive order of July 9, 1910, withdrawing certain lands in Miles City, Mont., land district for classification as to coal values, so as to permit Secretary of Interior to reinstate stock-watering reservoir declaratory statement filed by Ivory Brackett on May 1, 1911, and revoking Executive order of Apr. 1, 1924]. May 31, 1924. 1 p. f° (No. 4015.) ‡
- National forests* in Idaho, proclamation [modifying proclamations affecting Kaniksu National Forest, so as to exclude certain designated areas and so as to allow Idaho to make selection of lands as indemnity in partial satisfaction of its common school grant]. [June 4, 1924.] 2 p. f° ([No. 1700.]) †
- Panama.* Abrogation of so-called Taft agreement between United States and Panama, proclamation. May 28, 1924. 1 p. f° (No. 1699.) †
- Panama Canal.* Executive order establishing and declaring certain property in Republic of Panama to be part of Canal Zone for construction, maintenance, operation, sanitation, and protection of Panama Canal [and setting forth correct description of Alhajuela Lake basin area]. [June 5, 1924.] 2 p. f° ([No. 4019.]) ‡

- Postal service.* Reclassification of postal salaries, message returning, without approval, bill (S. 1898) reclassifying salaries of postmasters and employees of postal service and readjusting their salaries and compensation on equitable basis. June 7, 1924. 17 p. (S. doc. 149, 68th Cong. 1st sess.) \* Paper, 5c.
- Southwestern Alaska Fisheries Reservation.* Executive order [revoking Executive order of Nov. 3, 1922, creating Southwestern Alaska Fisheries Reservation for protection of fisheries in Alaskan waters]. June 7, 1924. 1 p. f° (No. 4021.) ‡
- Treasury Department.* Executive order [amending civil service rules relating to classified positions which may be filled upon noncompetitive examination so as to include classified positions in custodian service of Treasury Department when filled by promotion of unclassified laborers, subject to approval of Civil Service Commission]. June 4, 1924. 1 p. f° (No. 4018.) ‡
- Veterans' Bureau.* Executive order [directing that such of commissioned personnel of Public Health Service, heretofore detailed to Veterans' Bureau and now performing service in said bureau, as may be designated by director of Veterans' Bureau, may be appointed and employed in Veterans' Bureau at such compensation and for such time as director thereof may direct without regard to provisions of civil service law and regulations]. June 7, 1924. 1 p. f° (No. 4023.) ‡
- Wyoming.* Executive order, Wyoming [temporarily withdrawing, until Mar. 5, 1925, certain described lands in Wyoming, in aid of pending legislation embodied in S. 3452, to adjust portion of eastern boundary of Shoshone National Forest, Wyo.]. June 17, 1924. 1p. f° (No. 4028.) ‡

## RAILROAD ADMINISTRATION

- Bills of lading.* Before Interstate Commerce Commission, no. 15201, Liggett & Myers Tobacco Company v. director general; defendant's exceptions to proposed report of examiner. 1924. cover-title, 8 p. ‡
- Coal.* Before Interstate Commerce Commission, no. 15640, Beacon Coal Company v. director general; brief on part of director general. 1924. cover-title, 6 p. ‡
- Creosote.* Before Interstate Commerce Commission, no. 14514, Shreveport Creosoting Company v. director general, as agent; interest on reparation awards against director general, as agent of the President. 1924. cover-title, ii+38 p. ‡
- Freight rates.* Before Interstate Commerce Commission, no. 14210, Lindeteves-Stokvis v. director general, as agent, Baltimore & Ohio Railroad Company, et al.; petition for further consideration or further hearing. 1924. cover-title, 8 p. ‡
- Liquors.* Before Interstate Commerce Commission, no. 15547, Woolner Distilling Company v. director general; exceptions on behalf of director general to examiner's proposed report. 1924. cover-title, 6 p. ‡
- Matches.* Before Interstate Commerce Commission, no. 15421, Diamond Match Company v. director general et al.; brief for defendants. 1924. cover-title, 12 p. ‡
- Sweet potatoes.* Before Interstate Commerce Commission, no. 14943, Fort Smith Commission Company v. director general et al.; exceptions on behalf of director general to report proposed by examiner. 1924. cover-title, 6 p. ‡
- Wood flour.* Before Interstate Commerce Commission, no. 14467, Hercules Powder Company v. director general; exceptions on part of director general to report proposed by examiner. 1924. cover-title, 5 p. ‡
- Wood-pulp.* Before Interstate Commerce Commission, no. 15441, Kieckhefer Container Company, successor to Kaukauna Pulp Company, v. Chicago & North Western Railway Company, director general, as agent; exceptions on part of director general to report proposed by examiner. 1924. cover-title, 5 p. ‡

## SHIPPING BOARD

*Brooks-Scaulon Corporation.* In Supreme Court, Oct. term, 1923, Brooks-Scaulon Corporation v. United States, no. 367; United States v. Brooks-Scaulon Corporation, no. 385, appeals from Court of Claims; motion of United States to extend time for purpose of filing petition for rehearing or in alternative for modification of opinion and mandate, 1924. cover-title, 3 p. ‡

## SHIPPING BOARD EMERGENCY FLEET CORPORATION

*Ships.* Schedule of sailings of Shipping Board vessels in general cargo, passenger & mail services, 1st of June to middle of July, 1924; issued by Traffic Department. [1924.] cover-title, ii+18 p. il. [Monthly. Text on p. 2 and 3 of cover.] †

23—26331

## SMITHSONIAN INSTITUTION

NOTE.—In a recent price list the Smithsonian Institution publishes this notice: "Applicants for the publications in this list are requested to state the grounds for their requests, as the Institution is able to supply papers only as an aid to the researches or studies in which they are especially interested. These papers are distributed *gratis*, except as otherwise indicated, and should be ordered by the *publication numbers* arranged in sequence. The serial publications of the Smithsonian Institution are as follows: 1, Smithsonian contributions to knowledge; 2, Smithsonian miscellaneous collections; 3, Smithsonian annual reports. No sets of these are for sale or distribution, as most of the volumes are out of print. The papers issued in the series of Contributions to knowledge and Miscellaneous collections are distributed without charge to public libraries, educational establishments, learned societies, and specialists in this country and abroad; and are supplied to other institutions and individuals at the prices indicated. Remittances should be made payable to the 'Smithsonian Institution.' The Smithsonian report volumes and the papers reprinted in separate form therefrom are distributed *gratuitously* by the Institution to libraries and individuals throughout the world. Very few of the Report volumes are now available at the Institution, but many of those of which the Smithsonian edition is exhausted can be purchased from the Superintendent of Documents, Government Printing Office, Washington, D. C. The Institution maintains mailing-lists of public libraries and other educational establishments, but no *general mailing-list of individuals*. A library making application to be listed for Smithsonian publications should state the number of volumes which it contains and the date of its establishment, and have the endorsement of a Member of Congress."

The annual reports are the only Smithsonian publications that are regularly issued as public documents. All the others are paid for from the private funds of the Institution, but as they are usually regarded as public documents and have free transmission by mail they are listed in the Monthly catalogue.

*Cambrian geology.* Cambrian geology and paleontology [v.] 4; no. 9, Cambrian and Ozarkian Brachiopoda, Ozarkian Cephalopoda and Notostraca; by Charles D. Walcott. Washington, Smithsonian Institution, June 3, 1924. [21]+477-554 p. 21 p. of pl. (Publication 2753; Smithsonian miscellaneous collections, v. 67, no. 9.) † Paper, 70c. S—35374

— Same [v.] 5; no. 1, Geological formations of Beaverfoot-Brisco-Stanford Range, British Columbia, Canada; by Charles D. Walcott. Washington, Smithsonian Institution, June 28, 1924. [2]+1-51 p. il. 1 pl. 6 p. of pl. map. (Publication 2756; Smithsonian miscellaneous collections, v. 75, no. 1.) † Paper, 45c. 24—26621

## NATIONAL MUSEUM

NOTE.—The publications of the National Museum comprise an annual report and three scientific series, viz., Proceedings, Bulletins, and Contributions from national herbarium. The editions are distributed to established lists of libraries, scientific institutions, and specialists, any surplus copies being supplied on application. The volumes of Proceedings are made up of technical papers based on the Museum collections in biology, geology, and anthropology and of each of these papers a small edition, in pamphlet form, is issued in advance of the volume, for prompt distribution to specialists. No sets of any of these series can now be furnished.

*Benjaminite*, new sulphosalt mineral of klaprotholite group; by Earl V. Shannon. 1924. cover-title, 9 p. il. [From Proceedings, v. 65; no. 2537.] †

*Chloropidac*. New genus and species of 2-winged flies of family Chloropidae injuring Manihot in Brazil; by J. M. Aldrich. 1924. cover-title, 2 p. [From Proceedings, v. 65; no. 2534.] †

- Mammals.* East African mammals in National Museum: pt. 3, Primates, Artiodactyla, Perissodactyla, Proboscidea, and Hyracoidea; by N. Hollister. 1924. viii+164 p. il. 56 pl. map. (Bulletin 99 [pt. 3].) \* Paper, 40c.  
18—26736
- Moths.* New species of moths in National Museum; by William Schaus. 1924. cover-title, 74 p. [From Proceedings, v. 65; no. 2529.] †
- Wasps.* Revision of mutillid wasps of genera Myrmilloides and Pseudomethoca occurring in America north of Mexico [with bibliography]; by Clarence E. Mickel. 1924. cover-title, 51 p. 4 p. of pl. [From Proceedings, v. 64; no. 2505.] †
- Revision of North American wasps of subfamily Platygasterinae; by Robert M. Fouts. 1924. cover-title, 145 p. il. 1 pl. [From Proceedings, v. 63; no. 2484.] †

## STATE DEPARTMENT

- Claims* for damages to foreign vessels, report in relation to claims presented by Governments of Denmark, Sweden, and Norway against Government of United States on account of damages sustained by vessels owned by their nationals in collision with vessels in public service of United States. May 31, 1924. 6 p. (S. doc. 127, 68th Cong. 1st sess.) \* Paper, 5c.
- Diplomatic and consular service.* Living and office facilities at Tokyo, report by Secretary of State concerning living and office facilities at Tokyo, Japan, for diplomatic and consular officers of United States. June 3, 1924. 4 p. (S. doc. 129, 68th Cong. 1st sess.) \* Paper, 5c.
- Diplomatic list,* June, 1924. [1924.] cover-title, i+33 p. 24° [Monthly.] ‡  
10—16292

## SUPREME COURT

- Cases.* Docket [of cases pending in Supreme Court], Oct. term, 1923. [1924.] p. 311-330. 4° [Issued in loose-leaf form.] ‡
- [*Journal*] June 2-9, 1924; [slips] 105-108. [1924.] leaves 283-306. ‡
- Official reports* of Supreme Court, v. 264 U. S., no. 1: Ernest Knaebel, reporter. Preliminary print. 1924. cover-title, p. 1-171. 12° [Cases adjudged in Supreme Court at Oct. term, 1923 (opinions of Feb. 18, 1924, in part). Text on p. 2 and 4 of cover. From United States reports, v. 264.] \* Paper, 25c. single copy, \$1.00 per vol. (4 nos. to a vol.; subscription price, \$3.00 for 12 nos.); foreign subscription, 5c. added for each pamphlet.

## TARIFF COMMISSION

- Cotton.* 100 imported cotton cloths, showing cloth particulars, invoice prices in 1913 and 1920, and rates of duty applicable under acts of 1909, 1913, and 1922. 1923. iii+54 p. il. 4 tab. (Tariff information survey I-3a.) \* Paper, 10c.
- Tariff.* Industries requesting tariff investigations, letter in response to resolution requesting Tariff Commission to inform Senate of number of industries which have made requests for tariff investigations and cost of obtaining data for trade information for tariff adjustment. June 6, 1924. 16 p. (S. doc. 142, 68th Cong. 1st sess.) \* Paper, 5c.  
24—26601
- Tariff information surveys. Revised edition. 1923. [First edition was issued by Ways and Means Committee. Other parts of Tariff information surveys appeared in previous Monthly catalogues.]
- I-3a. [Published under title: 100 imported cotton cloths, and entered in this catalogue under Tariff Commission, Cotton.]
- I-4. On articles in paragraph 254 of tariff act of 1913 and related articles in other paragraphs, Cotton cloths provided for eo nomine. vii+51 p. il. \* Paper, 10c.  
20—27464
- Tariff information surveys. 1923.
- J-8. On articles in paragraphs 1009-11 of tariff act of 1922 and related articles in other paragraphs, Woven fabrics of flax, hemp, and ramie. vi+37 p. il. \* Paper, 5c.

## TREASURY DEPARTMENT

- Certificates of indebtedness.* United States of America, 2¾ per cent Treasury certificates of indebtedness, series TD2-1924, dated and bearing interest from June 16, 1924, due Dec. 15, 1924. June 9, 1924. 1 p. 4° (Department circular 341; Public Debt [Commissioner].) †
- Claims.* Judgments rendered by Court of Claims, list of judgments rendered by Court of Claims, which have been submitted by Secretary of Treasury and require appropriation. June 3, calendar day June 4, 1924. 4 p. (S. doc. 132, 68th Cong. 1st sess.) \* Paper, 5c. 9-6546
- Finance.* Daily statement of Treasury compiled from latest proved reports from Treasury offices and depositories, June 2-30, 1924. [1924.] Each 4 p. or 3 p. f° [Daily except Sundays and holidays.] † 15-3303
- New Orleans, La.* Boundaries of quarantine anchorage in harbor at New Orleans, La. May 19, 1924. 1 p. 4° (Department circular 340; Public Health Service.) †
- Plant quarantine act* [of Aug. 20, 1912, as amended], compiled regulations. [1924.] 8 p. ([Treasury decision] 40134.) [From Treasury decisions, v. 45, no. 18.] †
- Public debt.* Statement of public debt of United States, Mar. 31, 1924. [1924.] [2] p. narrow f° [Monthly.] † 10-21268
- Telephone.* Amendment to Telephone instructions [Coast Guard, 1919] no. 2 [new series]: May 14, 1924. 1924. 1 p. [Telephone instructions issued by Coast Guard.] ‡
- Treasury decisions* under customs, internal revenue, and other laws, including decisions of Board of General Appraisers and Court of Customs Appeals, v. 45, no. 23-26; June 5-26, 1924. 1924. various paging. [Weekly. Department decisions numbered 40144 corrected, 40211-274, general appraisers' decisions 8781 corrected, 8808-22, abstracts 47307-491 and 47329 corrected, internal revenue decisions 3595-3607, Tariff Commission Notice 37 and Notice dated June 6, 1924.] \* Paper, 5c. single copy, \$1.00 a yr.; foreign subscription, \$2.00. 10-30490

## APPRAISERS

- Reappraisements* of merchandise by general appraisers [on May 27-June 21, 1924]; June 6-27, 1924. [1924.] various paging. (Reappraisement circulars 3512-15.) [Weekly.] \* Paper, 5c. single copy, 50c. a yr.; foreign subscription, \$1.05. 13-2916

## BUDGET BUREAU

- Alaska.* Protecting Alaskan seal and salmon fisheries, supplemental estimate of appropriation for Department of Commerce, fiscal year 1925, protecting seal and salmon fisheries in Alaska. June 6, 1924. 2 p. (S. doc. 147, 68th Cong. 1st sess.) \* Paper, 5c.
- Boyer, James W., jr.* James W. Boyer, jr., draft of proposed legislation for relief of James W. Boyer, jr. May 31, 1924. 2 p. (H. doc. 345, 68th Cong. 1st sess.) \* Paper, 5c.
- Carson Indian School.* Rebuilding of dairy barns at Indian school, Carson City, Nev., supplemental estimate of appropriation for Interior Department Indian service, fiscal year 1924, for rebuilding dairy and horse barns, Carson Indian School, Carson City, Nev. June 3, calendar day June 5, 1924. 2 p. (S. doc. 139, 68th Cong. 1st sess.) \* Paper, 5c.
- District of Columbia.* Estimates of appropriations for Metropolitan police, 1925 [etc.], supplemental estimates of appropriations for District of Columbia. 1 for fiscal year 1924, and 5 for fiscal year 1925. May 31, 1924. 4 p. (H. doc. 342, 68th Cong. 1st sess.) \* Paper, 5c.
- Public schools, District of Columbia, 1925, supplemental estimates of appropriations for District of Columbia, fiscal year 1925, for public schools. June 4, 1924. 3 p. (H. doc. 351, 68th Cong. 1st sess.) \* Paper, 5c.



- Executive Mansion.* Salaries and equipment, White House police, fiscal year 1925, supplemental estimates of appropriations, fiscal year 1925, for additional personnel and equipment for White House police force required in accordance with provisions of act approved May 27, 1924. May 31, 1924. 2 p. (H. doc. 343, 68th Cong. 1st sess.) \* Paper, 5c.
- Floods.* Supplemental estimate for War Department, flood control, supplemental estimate of appropriation for War Department, preliminary examination and surveys for flood control, fiscal year 1924. June 3, calendar day June 4, 1924. 2 p. (S. doc. 134, 68th Cong. 1st sess.) \* Paper, 5c.
- Fort Hall Reservation.* Relocating main canal, Fort Hall Reservation, Idaho, 1924 and 1925, supplemental estimate of appropriation for Department of Interior of amount required to be withdrawn from Indian tribal funds, fiscal years 1924 and 1925. May 31, 1924. 2 p. (H. doc. 344, 68th Cong. 1st sess.) \* Paper, 5c.
- Income tax.* Refunding income taxes under title 12 of revenue act of 1924, 1924 and 1925, supplemental estimate of appropriation for Treasury Department pertaining to Internal Revenue Service, fiscal year 1924. June 4, 1924. 2 p. (H. doc. 352, 68th Cong. 1st sess.) \* Paper, 5c.
- Inland Waterways Corporation.* Purchase of capital stock of Inland Waterways Corporation, supplemental estimate of War Department, fiscal year 1924, for purchase of capital stock of Inland Waterways Corporation act, June 3, 1924. June 3, calendar day June 5, 1924. 2 p. (S. doc. 140, 68th Cong. 1st sess.) \* Paper, 5c.
- Missouri River.* Repair of Government-owned bridge across Missouri River at Fort Leavenworth, Kans., supplemental estimate of appropriation for Department of Justice, fiscal year 1924, to remain available until June 30, 1925, for repairs to Government-owned bridge across Missouri River at Fort Leavenworth, Kans. June 3, 1924. 2 p. (H. doc. 346, 68th Cong. 1st sess.) \* Paper, 5c.
- Northern Pacific Railway.* Land grants Northern Pacific Railway Co., supplemental estimate of appropriation for Department of Interior, fiscal year 1925, to provide for expenses of joint committee of Congress created by House joint resolution 237. June 6, 1924. 2 p. (S. doc. 143, 68th Cong. 1st sess.) \* Paper, 5c.
- Oil-shales.* Development of oil shale, supplemental estimate of appropriation for Department of Interior, Bureau of Mines, fiscal year 1924, to remain available until June 30, 1925, for development of oil shale. June 3, calendar day June 5, 1924. 2 p. (S. doc. 141, 68th Cong. 1st sess.) \* Paper, 5c.
- Pearl Harbor.* Acquiring fishery rights in Pearl Harbor, Hawaii, supplemental estimate of appropriation for Navy Department, fiscal year 1924, to pay expenses of condemnation in connection with acquisition of private rights of fishery in and about Pearl Harbor, Hawaii. June 3, calendar day June 4, 1924. 2 p. (S. doc. 137, 68th Cong. 1st sess.) \* Paper, 5c.
- Rehabilitation of the disabled.* Rehabilitation of persons disabled in industry, supplemental estimate of appropriation for Federal Board for Vocational Education for cooperative vocational rehabilitation of persons disabled in industry, fiscal year 1925. June 6, 1924. 2 p. (S. doc. 145, 68th Cong. 1st sess.) \* Paper, 5c.
- Secret Service.* Suppressing counterfeiting and other crimes, 1923, deficiency estimate of appropriation for Treasury Department, pertaining to Secret Service, fiscal year 1923. June 4, 1924. 2 p. (H. doc. 353, 68th Cong. 1st sess.) \* Paper, 5c.
- Transportation, Army.* Army transportation, supplemental estimate of appropriation for Army transportation for War Department, fiscal year 1924. June 6, 1924. 2 p. (S. doc. 146, 68th Cong. 1st sess.) \* Paper, 5c.
- Veterans' Bureau.* United States Veterans' Bureau, supplemental estimate of appropriation for Veterans' Bureau, fiscal year 1924, for hospital facilities and services for patients. June 6, 1924. 2 p. (S. doc. 144, 68th Cong. 1st sess.) \* Paper, 5c.

## COAST GUARD

- Warrant officers.* Information relative to appointment as temporary warrant officer in Coast Guard, [1924.] 6 p. †

## COMPTROLLER OF CURRENCY

*National banks.* Monthly statement of capital stock of national banks, national bank notes, and Federal reserve bank notes outstanding, bonds on deposit, etc. [June 2, 1924]. June 2, 1924. 1 p. f° † 10—21266

## ENGRAVING AND PRINTING BUREAU

*Historical sketch* of Bureau of Engraving and Printing and its work. [Bureau of Engraving and Printing] City of Washington, 1921 [published 1924]. 30 +[1] p. [Title on cover is: Brief history of Bureau of Engraving and Printing and its work. Illustrations on p. 1 and 2 of cover.] † 24—26602

## FEDERAL FARM LOAN BUREAU

*Agricultural credit.* Financing the farmer. n. p. [1924]. [2] p. narrow f°, folded into narrow 8° size. (Circular 16.) † 24—26603

*Mortgages.* Semiannual installment 5½ per cent amortization tables for use of Federal land banks, joint stock land banks, and national farm loan associations. Mar. 1924. ii+86 p. (Circular 17.) †

## GENERAL SUPPLY COMMITTEE

*Government supplies.* Specifications and proposals for supplies [fiscal year 1925]; class 8, Gasoline and kerosene. [1924.] 4 p. 4° †

— Same: class 10, Meat, fish, lard, and oleomargarine. [1924.] 4 p. 4° †

## GOVERNMENT ACTUARY

*Bonds of United States.* Market prices and investment values of outstanding bonds and notes [of United States, May, 1924]. June 2, 1924. 7 p. 4° (Form A.) [Monthly.] †

## INTERNAL REVENUE BUREAU

*Internal revenue bulletin.* Internal revenue bulletin, v. 3, no. 22—26; June 2—30, 1924. 1924. various paging. [Weekly.] \* Paper, 5c. single copy (for subscription price see note below). 22—26051

NOTE.—The Internal revenue bulletin service for 1924 will consist of weekly bulletins, quarterly digests, and semiannual cumulative bulletins. The weekly bulletins will contain the rulings to be made public and all internal revenue Treasury decisions. The quarterly digests, with the exception of the one to be published at the end of 1924, will contain digests of the rulings previously published in the weekly bulletins for 1924. The last digest for 1924 will also contain digests of the rulings published during 1922 and 1923. The semiannual cumulative bulletins will contain all new rulings published during the previous 6 months. The complete bulletin service may be obtained, on a subscription basis, from the Superintendent of Documents, Government Printing Office, Washington, D. C., for \$2.00 a yr.; foreign subscription, \$2.75.

— Internal revenue bulletin, digest no. 9; Jan. 1922—Dec. 1923. 1924. xiii+402 p. [Quarterly.] \* Paper, 25c. (for subscription price see note above). 22—26463

— Same, digest no. 10; Jan.—Mar. 1924. 1924. vi+70 p. [Quarterly.] \* Paper, 10c.

## LOANS AND CURRENCY DIVISION

*Bonds of United States.* Caveat list of United States registered bonds and notes, June 1, 1924. [1924.] 56 p. f° [Monthly.] †

*Money.* Circulation statement of United States money, June 1, 1924. June 6 [1924]. 1 p. oblong 8° [Monthly.] † 10—21267

## PUBLIC HEALTH SERVICE

*Fluke-worms.* Spontaneous hatching of Clonorchis ova, preliminary note on investigation to determine whether clonorchiasis may be disseminated on Pacific slope [with list of references]; by N. E. Wayson, 1924. [1]+2 p. (Reprint 916.) [From Public health reports, Apr. 25, 1924.] \* Paper, 5c. 24—26564

*Oxidation.* Studies on oxidation-reduction: 5. Electrode potentials of simple indophenols, each in equilibrium with its reduction product [with list of references]; by Barnett Cohen, H. D. Gibbs, and W. Mansfield Clark. 1924. [1]+34 p. il. (Reprint 904.) [From Public health reports, Feb. 29, 1924.] \* Paper, 5c. 24-26604

— Same: 6. Preliminary study of indophenols, (A) dibromo substitution products of phenol indophenol, (B) substituted indophenols of ortho type, (C) miscellaneous [with list of references]; by Barnett Cohen, H. D. Gibbs, and W. Mansfield Clark. 1924. [1]+20 p. il. (Reprint 915.) [From Public health reports, Apr. 18, 1924.] \* Paper, 5c. 24-26605

*Public health reports*, v. 39, no. 23-26; June 6-27, 1924. 1924. [xvi]+1359-1669 p. il. [Weekly.] \* Paper, 5c. single copy, \$1.50 a yr.; foreign subscription, \$2.75. 6-25167

**SPECIAL ARTICLES.**—No. 23. Absenteeism because of sickness in certain schools in Cleveland [Ohio], 1922-23; by G. E. Harmon and G. E. Whitman.—Sanitary problem, address delivered at University of Chile, July 28, 1923, by Alejandro Del Rio.—Hay-fever plants of Kansas City [Mo.] district.—No. 24. Disabling sickness in cotton mill communities of South Carolina in 1917, study of sickness prevalence and absenteeism, as recorded in repeated canvasses, in relation to seasonal variation, duration, sex, age, and family income; by Dorothy Wiedl and Edgar Sydenstricker.—City health officers, 1924, directory of those in cities of 10,000 or more population.—No. 25. Prevention and treatment of hay fever; by William Scheppegehl.—Adsorption by aluminum hydrate considered as solid solution phenomenon [with bibliography]; by Lewis B. Miller.—Virginia law requiring sanitary privies or closets.—No. 26. Past incidence of certain communicable diseases common among children, occurrence of measles, whooping cough, mumps, chicken pox, scarlet fever, and diphtheria among school children in various localities in United States; by Selwyn D. Collins.—Iodine deficiency and prevalence of simple goiter in Michigan.—Current world prevalence of disease, review of monthly epidemiological report for May, 1924, issued by Health Section of League of Nations; by Edgar Sydenstricker.

**NOTE.**—This publication is distributed gratuitously to State and municipal health officers, etc., by the Surgeon General of the Public Health Service, Treasury Department. Others desiring these reports may obtain them from the Superintendent of Documents, Washington, D. C., at the prices stated above.

*Railroads.* Standard railway sanitary code, approved by Conference of State and Provincial Officers of Health, and recommended to the several States for adoption May 25, 1920, and amended June 2, 1921. 1924. [1]+13 p. (Supplement 46 to Public health reports.) \* Paper, 5c. 24-26606

*Sickness among 21,000 automobile workers, morbidity experience of Flint and Pontiac (Mich.) sick benefit associations in 1921 and 1922;* by Dean K. Brundage. 1924. [1]+13 p. il. (Reprint 914.) [From Public health reports, Apr. 18, 1924.] \* Paper, 5c. 24-26607

#### VENEREAL DISEASES DIVISION

*Sex instruction.* Wonderful story of life, a father's talks with his little son regarding life and its reproduction. [1924.] iv+18 p. ([V. D. 59 B.]) \* Paper, 5c. 24-26608

*Venercal disease information.* issued by Public Health Service for use in its cooperative work with State health departments, v. 5, no. 5; May 20, 1924. 1924. ii+225-292+iii p. [Monthly.] \* Paper, 5c. single copy, 50c. a yr.; foreign subscription, 75c. 23-26719

**SPECIAL ARTICLES.**—Tabes dorsalis; by Paul E. Bowers.—Syphilis and chancroid, brief history, differential diagnosis, prophylaxis, and treatment, [by] P. H. Bailhache; from Annual report of Marine Hospital Service, fiscal year 1875.

#### TREASURER OF UNITED STATES

*Paper money.* Monthly statement, paper currency of each denomination outstanding Apr. 30, 1924. May 1 [1924]. 1 p. oblong 24° †

— Same, May 31, 1924. June 2 [1924]. 1 p. oblong 24\* †

#### VETERANS' BUREAU

*Opinions.* Digests of legal opinions relating to Veterans' Bureau, including opinions of general counsel of Veterans' Bureau, comptroller general, and Attorney General, Feb. 1924; no. 6. 1924. vi+21 p. [Monthly.] \* Paper, 5c. 24-26146

— Same, Mar. 1924; no. 7. 1924. vi+18 p. [Monthly.] \* Paper, 5c.

*Property regulations,* Veterans' Bureau, 1924. 1924. v+49 p. ‡

## WAR DEPARTMENT

*Army regulations.* †

NOTE.—The Army regulations are issued in pamphlet form for insertion in loose-leaf binders. The names of such of the more important administrative subjects as may seem appropriate, arranged in proper sequence, are numbered in a single series, and each name so numbered constitutes the title and number of a pamphlet containing certain administrative regulations pertaining thereto. Where more than one pamphlet is required for the administrative regulations pertaining to any such title, additional pamphlets will be issued in a separate sub-series.

- 30-960. Quartermaster Corps: Transportation of baggage, Changes 1; Apr. 14, 1924. 1924. 1 p.
- 30-2145. Same: Unserviceable property, including waste material, Changes 4; Apr. 10, 1924. [1924.] 2 p. [Supersedes AR 30-2145, Changes 1-3, June 25, 1923-Mar. 18, 1924.]
- 35-2380. Finance Department: Additional compensation for enlisted men, except Philippine Scouts, for special qualification in use of arms; Mar. 4, 1924. [1924.] 8 p. [Supersedes AR 35-2380, Apr. 28, 1923.]
- 35-4520. Same: Monetary allowances in lieu of rations and quarters for enlisted men, Changes 3; Apr. 28, 1924. [1924.] 2 p. [Supersedes AR 35-4520, Changes 1 and 2, Sept. 1, 1923 and Jan. 18, 1924.]
- 40-30. Medical Department: Contract surgeons; Jan. 4, 1924. [1924.] 2 p.
- 40-2080. Same: Veterinary sanitation, Changes 1; Apr. 14, 1924. 1924. 1 p.
- 60-5. Chaplains: General provisions; Feb. 15, 1924. [1924.] 5 p.
- 605-175. Commissioned officers: Foreign service; Apr. 29, 1924. [1924.] 2 p. [Supersedes AR 605-175, Apr. 20, 1923.]
- 615-175. Enlisted men: Detached enlisted men's list; Apr. 30, 1924. 1924. 1 p.
- 615-275. Same: Furloughs, passes, and delays, Changes 2; Apr. 25, 1924. [1924.] 2 p. [Supersedes AR 615-275, Changes 1, Dec. 16, 1921. Date of Changes 1 incorrectly given on p. 1 as Dec. 16, 1924.]
- 775-15. Ammunition allowances: Coast artillery target practice; Mar. 22, 1924. [1924.] 7 p.

*Flag day*, June 14, 1924, ceremonies on the Ellipse. [1924.] [4] p. il. narrow large 8° †

*Training regulations.*

NOTE.—The Training regulations are issued in pamphlet form for insertion in loose-leaf binders.

- 320-15. Ordnance Department: Automatic pistol, caliber .45, model of 1911, prepared under direction of chief of ordnance; Mar. 3, 1924. [1924.] 21 p. il. \* Paper, 5c.
- 420-170. Infantry: Combat principles, infantry regiment, prepared under direction of chief of infantry; Apr. 2, 1924. [1924.] 17 p. il. \* Paper, 5c.
- 420-185. Same: Combat principles, infantry brigade, prepared under direction of chief of infantry; Apr. 2, 1924. [1924.] 8 p. \* Paper, 5c.
- 435-20. Coast Artillery Corps: Emplacement and tactical employment of coast artillery in harbor defense, prepared under direction of chief of coast artillery; Apr. 4, 1924. [1924.] 10 p. \* Paper, 5c.
- 435-210. Same: Gunnery for antiaircraft machine guns, prepared under direction of chief of coast artillery; Mar. 21, 1924. [1924.] 20 p. il. \* Paper, 5c.
- 435-290. Same: Fire command, prepared under direction of chief of coast artillery; May 7, 1924. [1924.] 9 p. \* Paper, 5c.
- 435-295. Same: Fort command, prepared under direction of chief of coast artillery; May 7, 1924. [1924.] 11 p. \* Paper, 5c.

## ADJUTANT GENERAL'S DEPARTMENT

*Posters.* 'Round the world flight [with] map showing flight route; [poster]. n. p. [May 5, 1924]. 27×20 in. †

— Stop! look! read! enlist with U. S. Army, good pay, enjoyable, inspiring work, recreation and man building, earn! learn! travel! [all-lettered poster]. n. p. [May 16, 1924]. 38×25 in. †

*Recruiting and enlistment.* Army training develops system, health, loyalty, courage, initiative, education, character, leadership, self control, responsibility, essentials of success in life. [Recruiting Publicity Bureau, Governors Island, N. Y., Apr. 30, 1924.] [6] p. il. narrow 16° †

— I am merely a little folder passing from hand to hand and as I pass along I ask each and every one this question, are you satisfied? [circular of information concerning opportunities, pay, etc., of enlisted men in Army]. [Recruiting Publicity Bureau, Governors Island, N. Y., May 10, 1924.] [4] p. il. 16° †

— United States Army builds men. [Recruiting Publicity Bureau, Governors Island, N. Y., Apr. 1, 1924.] [8] p. il. narrow 12° †

*U. S. Army recruiting news*, bulletin of recruiting information issued by direction of Adjutant General of Army, June 1 and 15, 1924. [Recruiting Publicity Bureau, Governors Island, N. Y., June 1 and 15, 1924.] Each 16 p. il. 4° † Recruiting Publicity Bureau, Governors Island, N. Y. War 22—1

## AIR SERVICE

- Aeronautical bulletins.* Aeronautical bulletin, no. 140-163, Route information series; May 1-15, 1924. [1924.] various paging, 12° (Airways Section.) \* Paper, 5c. each. 23-26231
- Aeronautical bulletin, no. 229, 231, 233-237, State series; May 1-15, 1924. [1924.] Each 2 p. il. 12° (Airways Section.) \* Paper, 5c. each.

## ENGINEER DEPARTMENT

- Hilo Harbor, Hawaii*, reports on preliminary examination and survey of Hilo Harbor, Hawaii. Apr. 10, 1924. 21 p. map. (H. doc. 235, 68th Cong. 1st sess.) \* Paper, 10c. 24-26533
- Hudson River Channel* at Weehawken and Edgewater, N. J., reports on preliminary examination and survey of Hudson River Channel, along water front of Weehawken and Edgewater, N. J., with view to providing depth of 40 feet at mean low water or such lesser depth as may be necessary to serve interests of navigation and extending in straight line in front of dock of Edgewater about three-quarters of mile farther north. May 26, 1924. 18 p. (H. doc. 313, 68th Cong. 1st sess.) \* Paper, 5c.
- Sabine-Neches Waterway* (salt water guard lock), Tex., supplementary report on survey of Sabine-Neches Waterway (salt water guard lock), Tex. Apr. 10, 1924. 24 p. map. (H. doc. 234, 68th Cong. 1st sess.) [Supplementary to report contained in House document 975, 66th Congress, 3d session.] \* Paper, 10c.

## NORTHERN AND NORTHWESTERN LAKES SURVEY

NOTE.—Charts of the Great Lakes and connecting waters and St. Lawrence River to the international boundary at St. Regis, of Lake Champlain, and of the New York State canals are prepared and sold by the U. S. Lake Survey Office, Old Custom-house, Detroit, Mich. Charts may also be purchased at the following U. S. engineer offices: 710 Army Building, New York, N. Y.; 467 Broadway, Albany, N. Y.; 540 Federal Building, Buffalo, N. Y., and Canal Office, Sault Ste. Marie, Mich. A catalogue (with index map), showing localities, scales, prices, and conditions of sale, may be had upon application at any of these offices.

A descriptive bulletin, which supplements the charts and gives detailed information as to harbors, shore lines and shoals, magnetic determinations, and particulars of changing conditions affecting navigation, is issued free to chart purchasers, upon request. The bulletin is revised annually and issued at the opening of navigation (in April), and supplements thereto are published monthly during the navigation season.

Complete sets of the charts and publications may be seen at the U. S. engineer offices in Duluth, Minn.; Milwaukee, Wis.; Chicago, Ill.; Grand Rapids, Mich.; Cleveland, Ohio, and Oswego, N. Y., but they are obtainable only at the sales offices above mentioned.

## Charts

- Ashtabula, Ohio.* Ashtabula Harbor, Ohio. Scale 1:5,000. 7th edition. [U. S. Lake Survey Office, Detroit, Mich.] May 31, 1924. 32.7×20.7 in. †15c.
- Champlain, Lake.* Lake Champlain, from Rouses Point to Cumberland Head; chart 1. Scale 1:40,000. 4th edition. [U. S. Lake Survey Office, Detroit, Mich.] May 10, 1924. 37.1×27.5 in. †20c.
- Menominee, Mich.* Chart of Menominee Harbor, Green Bay, including Marinette, Wis., and Menominee, Mich. Scale 1:15,000. 3d edition. [U. S. Lake Survey Office, Detroit, Mich.] Apr. 25, 1924. 26×23.2 in. †15c.
- Michigan, Lake.* Lake Michigan, Port Washington, Wis., to Waukegan, Ill. [with insets]; coast chart 4. Scale 1:120,000. 2d edition. [U. S. Lake Survey Office, Detroit, Mich.] May 28, 1924. 41×28.2 in. †30c.  
Port Washington Harbor, Wis.  
Waukegan Harbor, Ill.
- Superior, Lake.* East end of Lake Superior, from Cape Gargantua, Ont., to mouth of Big Two Hearted River, Mich., including Whitefish Bay and head of St. Marys River; with inset Gargantua Harbor, Ont.; coast chart 1. Scale 1:120,000. 4th edition. [U. S. Lake Survey Office, Detroit, Mich.] May 8, 1924. 44.9×29.4 in. †30c.
- General chart of Lake Superior. Scale 1:500,000. 10th edition. [U. S. Lake Survey Office, Detroit, Mich.] Apr. 22, 1924. 28×49 in. †30c.

## FINANCE DEPARTMENT

*Finance circular* 3 and 4 [1924]; Mar. 3 and Apr. 18, 1924. [1924.] 6 p. and 5 p. 12° [Finance circular 4 is an advance copy.] ‡

## GENERAL STAFF CORPS

*Army*. Changes 140 [for] Army regulations [1913]; Mar. 21, 1924. [1924.] 7 leaves. [Regulations issued by War Department.] ‡

## MEDICAL DEPARTMENT

*Empyema* [with lists of references], excerpt from Medical Department of United States Army in World War; by Edward K. Dunham. 1924. xvi+33-392 p. il. 8 pl. 2 tab. large 8° [Though Lieut. Col. Dunham did not live to complete the compilation of the data embodied in the manuscript on empyema, it was so well forward at the time of his death, that what remained could be done by his collaborators in accordance with his plans. Certain chapters were prepared by Franklin A. Stevens, Evarts A. Graham, and William L. Keller.] ‡

*Index-catalogue*. Synopsis of style. Index-catalogue of library of Surgeon General's Office. 1924. cover-title, 16 p. [Interleaved.] ‡ 24-26563

## ORDNANCE DEPARTMENT

*Ballistics*. Exterior ballistic tables based on numerical integration; v. 1. Summital arguments. 1924. [1]+xxii+689 p. il. large 4° (War Dept. doc. 1107.) \* Cloth, \$1.50. War 24-17

*Orders*. General orders 2 [1924; June 12, 1924]. [1924.] 12 leaves, 12° [Mimeographed. Title is: Appropriations for fiscal year 1925.] ‡

## QUARTERMASTER GENERAL OF ARMY

*Specifications*. Index to Army Quartermaster Corps specifications; revised to Dec. 1, 1923. 1923. 61 p. 12° ‡



Index to  
Monthly Catalogue  
United States  
Public Documents

Nos. 343-354  
July, 1923-June, 1924

ISSUED BY THE  
SUPERINTENDENT OF DOCUMENTS



WASHINGTON  
1924

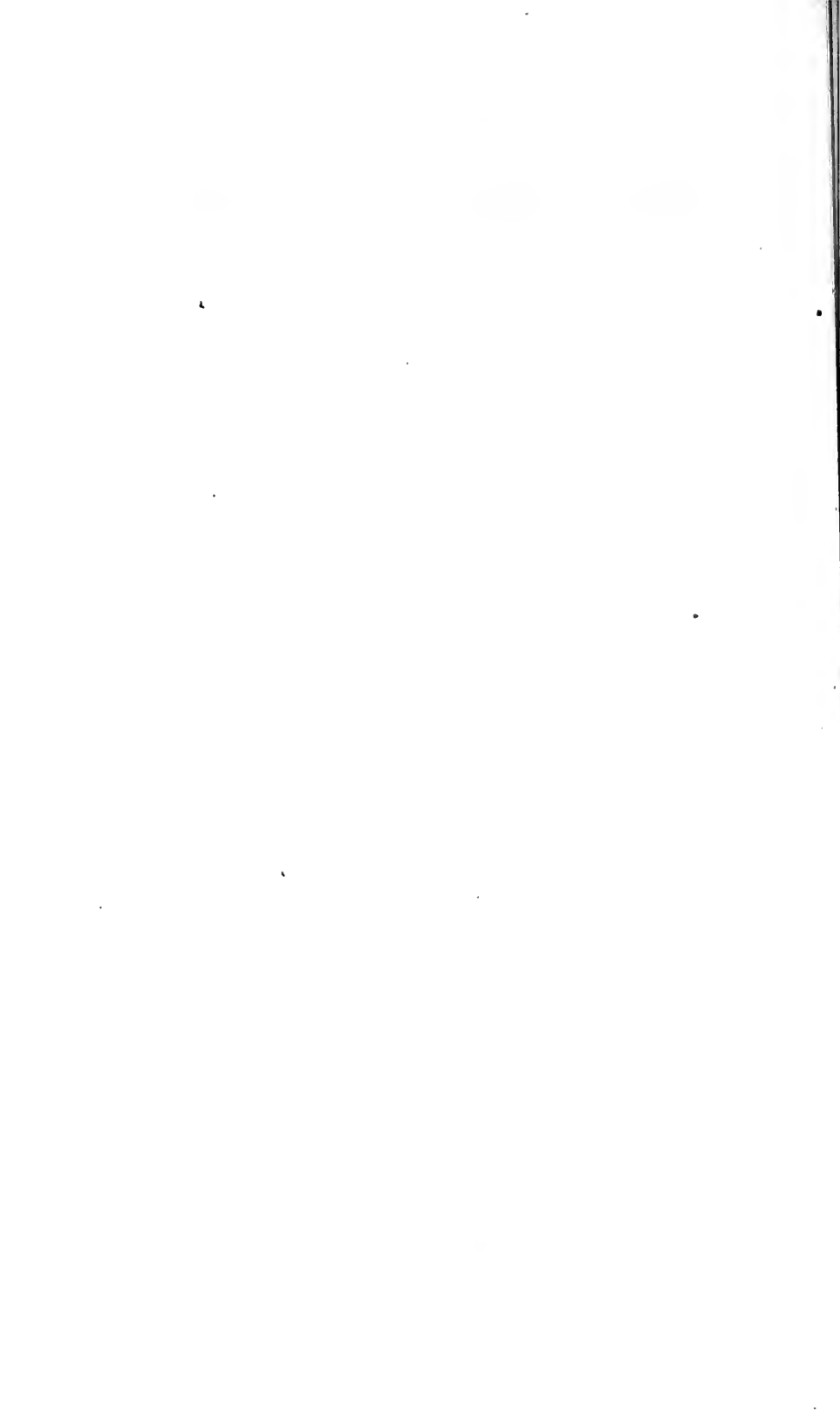



# INDEX

## To Monthly Catalogue, July, 1923—June, 1924

NOTE.—*Entries appear in this index (1) under names of Government or corporate authors; (2) under personal authors; (3) under series titles or titles of publications, if distinctive; (4) under subjects. Specific subjects are not duplicated under the Government authors.*

*The list of page numbers immediately following the name of any Executive Department, bureau, office, etc., refers to all entries under the corresponding center head on those pages of the Monthly Catalogue proper.*

*Inclusive paging is not given.*

|   | Page               |   | Page                              |
|---|--------------------|---|-----------------------------------|
| A   |                    | Accidents:  |                                   |
| A. & C. Mill Co., shingles.....                     | 148, 845           | aviation accidents and prevention.....                    | 568                               |
| A. A. Raven, steamship, claim of owner.....         | 622                | streets of Washington, D. C.—                             |                                   |
| A. J. H., <i>see</i> Henry, Alfred J.               |                    | hearings.....   | 367                               |
| Aamodt, Olaf S.:                                    |                    | report.....   | 367                               |
| wheat—  |                    | <i>see also</i> Industrial accidents—Mine acci-           |                                   |
| growth habit, etc.....                              | 55, 58             | dents—Railroad accidents—Safety                           |                                   |
| Puccinia graminis resistance.....                   | 109, 165           | of life— <i>also</i> Employers' liability and             |                                   |
| rust resistance.....                                | 109, 165           | workmen's compensation.                                   |                                   |
| stem rust.....                                      | 679, 685           | Accomac County, Va., mail trains.....                     | 39,                               |
| Abbey place, D. C., changing name of 3d place.      | 814                | 145, 260, 486, 573, 859                                   |                                   |
| Abbot, Julia W.:                                    |                    | Accounting:   |                                   |
| health education in kindergarten.....               | 124                | farm, Government publications.....                        | 454                               |
| why your child should go to kindergarten..          | 294                | farm, household accounts.....                             | 162, 680                          |
| Abbott, Grace:                                      |                    | live-stock shipping assoc. records, etc.....              | 56                                |
| ten years' work by Children's Bureau.....           | 194                | Navy—   |                                   |
| <i>see also</i> Children's Bureau.                  |                    | general ledger account numbers.....                       | 123                               |
| Abbott, James F., relief.....                       | 699                | numbers for ships and stations.....                       | 38                                |
| Abbott, R. L., rice.....                            | 246                | stock accounting.....                                     | 141                               |
| Abbott, W. L., birds collected on Karimata Is.      | 576                | railroads, treatment of salvage, etc.....                 | 307                               |
| Abdominal cavity, gauze sponge in.....              | 201                | steam roads, order rel. to uniform system..               | 839                               |
| Abel, J. F.:  |                    | <i>see also</i> names of Departments, bureaus, etc.       |                                   |
| consolidation of schools—                           |                    | Accounting bulletin.....                                  | 38                                |
| and transportation problems.....                    | 124, 294           | Accounting Office, <i>see</i> General Accounting          |                                   |
| and transportation problems, courses..              | 548                | Office.   |                                   |
| Aber, Caleb, relief.....                            | 711, 831           | Accounts:   |                                   |
| Aberdeen & Rockfish R. R.:                          |                    | District of Columbia and U. S.....                        | 447, 702, 814                     |
| Bangor & Aroostook R. R. <i>v.</i> .....            | 380                | money-order account, quarterly.....                       | 441                               |
| freight rates.....                                  | 380                | Panama R. R., classification.....                         | 485                               |
| freight rates on—                                   |                    | <i>see also</i> names of Departments, bureaus, etc.       |                                   |
| grain.....  | 555                | Accounts and Disbursements Div., Agric.                   |                                   |
| shingles.....                                       | 845                | Dept.....   | 276                               |
| shooks.....   | 758                | report, 1923.....   | 276                               |
| veneers.....  | 85                 | Accounts Bureau, Navy Dept., <i>see</i> Supplies and      |                                   |
| Abernethy, Charles L. (Representative from          |                    | Accounts Bureau, Navy Dept.                               |                                   |
| North Carolina):                                    |                    | Accounts Committee, House:                                |                                   |
| reports made by—                                    |                    | reports.....  | 350, 431, 517, 518, 603, 698, 812 |
| Public Lands Com.....                               | 531, 618           | Acheson Graphite Co., coke.....                           | 489                               |
| Territories Com.....                                | 720                | Acid-base equilibria, arsphenamine solutions..            | 582                               |
| Abilene & Southern Ry.:                             |                    | Acid condensing rings, freight rates.....                 | 235                               |
| deficit status.....                                 | 73                 | Acids:  |                                   |
| freight rates.....                                  | 78, 463            | corn acidity and vegetative vigor.....                    | 217, 341                          |
| freight rates on—                                   |                    | effect on toxicity of <i>B. botulinus</i> .....           | 152, 266                          |
| cattle.....   | 74                 | fatty acids in butter (2 entries).....                    | 55                                |
| furniture polish.....                               | 380                | freight rates.....  | 299                               |
| grain.....  | 25                 | growing seedlings in acid solutions.....                  | 505, 590                          |
| Mississippi-Warrior service <i>v.</i> .....         | 302                | penetration into living, etc., cells.....                 | 208                               |
| United States <i>v.</i> .....                       | 309, 403, 474, 555 | production by <i>Rhizopus tritici</i> .....               | 110, 221                          |
| Ablatio placentae, one case.....                    | 201                | <i>see also</i> names of acids.                           |                                   |
| Abrasive materials, production, 1922.....           | 231                | Ackert, J. E., growing chickens.....                      | 217, 276                          |
| Abscess:  |                    | Acklin Is., chart of anchorage on sw. side.....           | 317                               |
| case of subphrenic abscess.....                     | 256                | Acme Cement Plaster Co., plaster.....                     | 82                                |
| tuberculous abscess of liver.....                   | 852                | Acme Die-Casting Corp. <i>v.</i> United States.....       | 16, 17                            |
| Absenteeism:  |                    | Acme Fruit Co., bananas.....                              | 552                               |
| school children in Cleveland.....                   | 581, 582, 867      | Acme Mills, wheat.....                                    | 85, 204                           |
| sickness, cotton mill communities, S. C.....        | 867                | Acme Steel Goods Co., bridge.....                         | 355, 446, 516                     |
| Absolute ceiling determination.....                 | 34                 | Actinoclectrical properties of molybdenite.....           | 803                               |
| Acacia ants and ant acacias of Mexico, etc.....     | 42                 | Actinomycosis of liver and lungs.....                     | 142                               |
| Academies (schools), <i>see</i> Private schools.    |                    | Actions at law:   |                                   |
| Academy of Sciences, <i>see</i> National Academy of |                    | common law, Supreme Court to make rules                   | 449                               |
| Sciences.   |                    | suits against <sup>†</sup> U. S. in Ct. of Cls., etc..... | 565                               |
| Academy quadrangle, Calif.....                      | 71                 |   |                                   |

|  | Page                        |
|--|-----------------------------|
| Acts, <i>see</i> Laws.   |                             |
| Actuaries Board.....   | 458                         |
| report, 1923.....  | 458                         |
| Actuary, Government, <i>see</i> Government Actuary.  |                             |
| Ada, Okla.:  |                             |
| court—   |                             |
| hearing.....   | 527                         |
| law.....   | 806                         |
| report.....  | 527                         |
| Adams, Alva B. (Senator from Colorado):  |                             |
| report made by—  |                             |
| Public Lands and Surveys Com.....  | 737                         |
| Adams, Byron S., relief.....   | 720                         |
| Adams, Edwin P., mathematical formulae.....  | 323                         |
| Adams, John W., diseases of horse.....   | 339                         |
| Adams, L. M., Galveston, Tex., district.....   | 409                         |
| Adams, Osear S., examples of least squares.....  | 511                         |
| Adams, William W.:   |                             |
| coke-oven accidents, 1922.....   | 179                         |
| metal-mine accidents, 1922.....  | 456                         |
| metallurgical works, accidents, 1922.....  | 375                         |
| quarry accidents, 1922.....  | 550                         |
| Adams County, Wis., soil survey.....   | 686                         |
| Address:   |                             |
| of senders on back of envelopes.....   | 39                          |
| 2d-class mail matter.....  | 398                         |
| Addresses:   |                             |
| copyrighted.....   | 89, 140, 254, 393, 567, 654 |
| copyrighted, 1922, index, etc.....   | 89                          |
| <i>see also</i> subject of address, name of body before which delivered, or place where given. |                             |
| Addy, Matthew, Co. v. United States.....   | 188                         |
| Adel Mutual Telephone Co., properties.....   | 467                         |
| Adelson, Simon, Federal Trade Commission v.....  | 176                         |
| Aden, Arabia, trade and economic review.....   | 284                         |
| Adger, Idaho, railroad right of way.....   | 617, 634, 805               |
| Adirondack & St. Lawrence R. R., guaranty settlement.....                                      | 129                         |
| Adjusted compensation, <i>see</i> Bonus.   |                             |
| Adjustment of Salaries of Officers and Employees of Congress, Joint Select Committee on:       |                             |
| reports.....   | 349, 602, 695               |
| Adjutant General's Department.....   | 49,                         |
| 102, 134, 210, 268, 329, 408, 498, 583,  |                             |
| 671, 787, 868.   |                             |
| posters.....   | 868                         |
| regulations.....   | 670                         |
| Administrative justice (article in Monthly labor review).....                                  | 766                         |
| Admiralty:   |                             |
| appeals from interlocutory decrees.....  | 817                         |
| claims resulting from World War.....   | 831                         |
| judgments against United States.....   | 388                         |
| suits against United States.....   | 814                         |
| Admiralty Inlet, chart.....  | 344                         |
| Adolescence and sex education, posters.....  | 327                         |
| Adsorption:  |                             |
| by aluminium hydrate.....  | 867                         |
| colloidal material in soils.....   | 422                         |
| soil reaction and calcium adsorption.....  | 275, 418                    |
| Adulteration, <i>see</i> names of articles adulterated.  |                             |
| Adventure Cove, chart.....   | 770                         |
| Advertisements:  |                             |
| folded advertising cards.....  | 398                         |
| shipment of advertising matter to—   |                             |
| British Empire.....  | 14                          |
| Europe.....  | 119                         |
| undeliverable advertising matter.....  | 485                         |
| Advisory Committee for Aeronautics, <i>see</i> National Advisory Committee for Aeronautics.    |                             |
| Advisory Committee on Building Codes, <i>see</i> Building Code Committee.                      |                             |
| Advisory Committee on Zoning, <i>see</i> Zoning Advisory Committee.                            |                             |
| Aerial navigation, <i>see</i> Aeronautics.   |                             |
| Aerodynamics:  |                             |
| forces on airship hulls.....   | 654                         |
| forces on circular cylinders.....  | 172                         |
| plane table.....   | 34                          |
| properties of thick airfoils.....  | 255                         |
| resistance of aerodynamic bodies.....  | 255                         |
| <i>see also</i> Aeroplanes.  |                             |
| Aerofolds, <i>see</i> Aeroplanes.  |                             |
| Aeronautic instruments, article on.....  | 15                          |

|   | Page              |
|---|-------------------|
| Aeronautics:  |                   |
| accidents and methods of prevention.....  | 568               |
| aeronautical bulletin.....  | 49,               |
| 154, 210, 268, 329, 408, 499, 583, 671,   |                   |
| 787, 869.   |                   |
| index to nos. 1-50.....   | 154               |
| Air Service information circular—   |                   |
| aerostation.....  | 671, 787          |
| aviation.....   | 49, 499, 583, 787 |
| airways of United States, proposed.....   | 499               |
| angular velocities in airplane maneuvers.....   | 255               |
| eye problems.....   | 568               |
| flying between N. Y. and Chicago, winds (2).....  | 798               |
| helium gas, conservation, etc.—   |                   |
| hearings.....   | 614               |
| report.....   | 712               |
| naval aviation, eyes of the fleet.....  | 195               |
| nomenclature.....   | 255               |
| ophthalmology in relation to aviation.....  | 568               |
| publications on aviation, Government.....   | 177, 637          |
| research, relation to aircraft design.....  | 654               |
| 'round the world flight, poster.....  | 868               |
| taking off and landing an airplane.....   | 255               |
| <i>see also</i> Aerodynamics—Aeroplanes—Aircraft—Balloons— <i>also</i> certain headings beginning Air— <i>also</i> National Advisory Committee for Aeronautics. |                   |
| Aeronautics Advisory Committee, <i>see</i> National Advisory Committee for Aeronautics.   |                   |
| Aeronautics Bureau, Commerce Dept., <i>see</i> Civil Aeronautics Bureau, Commerce Dept.   |                   |
| Aeronautics Bureau, Navy Dept.....  | 35,               |
| 141, 195, 316, 394  |                   |
| investigation—  |                   |
| appointment of committee.....   | 442               |
| committee to employ assistance.....   | 603               |
| manual, 1923.....   | 394               |
| report, 1923.....   | 316, 767          |
| Aeroplanes:   |                   |
| aerofolds—  |                   |
| aerodynamic characteristics.....  | 567               |
| aerodynamic properties.....   | 255               |
| aileron effectiveness.....  | 787               |
| elements of wing section, etc., theory.....   | 851               |
| lift, distribution over wing tips, etc.....   | 34                |
| thickness and plan form.....  | 34                |
| thin wing sections.....   | 255               |
| wing-tip rake, lift, etc., effects.....   | 255               |
| angular oscillations in steady flight.....  | 255               |
| cameras, instructions for installation.....   | 671               |
| control, effect of airfoil thickness, etc.....  | 34                |
| controllability, etc., of airplanes.....  | 255               |
| designers, handbook of instructions.....  | 102, 154          |
| dusting cotton from airplanes.....  | 340               |
| engines—  |                   |
| air-cooled, heat conduction in fins.....  | 255               |
| B. M. W. 185-horsepower engine.....   | 255               |
| Curtiss D-12, assemblies and details.....   | 35                |
| liberty 12, stresses in gears.....  | 49                |
| Maybach 300-horsepower engine.....  | 255               |
| Packard 2025, stresses in gears.....  | 49                |
| performance and absolute ceiling.....   | 34                |
| storage preparation tests.....  | 583               |
| general biplane theory.....   | 255               |
| performance, etc., formulae for estimating.....   | 255               |
| point drag, etc., of Navy struts.....   | 255               |
| pressure distribution over—   |                   |
| horizontal tail surfaces.....   | 255               |
| rudder and fin in flight.....   | 255               |
| thick airfoils.....   | 255               |
| propellers—   |                   |
| direct and geared drive, efficiency.....  | 393               |
| effect of slipstream obstructions.....  | 567               |
| experimental research.....  | 255               |
| free flight tests.....  | 654               |
| test data, application to design, etc.....  | 655               |
| tests by Durand and Lesley, analysis.....   | 255               |
| stresses in German airplanes.....   | 255               |
| stresses in laminated construction.....   | 255               |
| tail plane.....   | 255               |
| tail surfaces, damping coefficients.....  | 255               |
| wind tunnel tests—  |                   |
| CO-2A model airplane.....   | 787               |
| TA-4, with various airfoils.....  | 787               |
| wings, <i>see</i> , above, aerofolds.   |                   |
| <i>see also</i> Aeronautics—Aircraft.   |                   |

|  | Page  |
|--|---|
| Aerostation, <i>see</i> Aeronautics.                                     |   |
| Aetna Casualty and Surety Co. v. U. S.                                   | 227   |
| Aetna Life Insurance Co. v. Germany                                      | 255, 654  |
| <b>Africa:</b>   |   |
| cement trade   | 597   |
| charts   | 482, 569, 656   |
| farm implements and equipment, S. Africa                                 | 512   |
| gales off African coast  | 798   |
| insolvencies, etc., South African laws                                   | 63  |
| lakes, level variations  | 798   |
| lights, etc., on south and east coasts                                   | 482   |
| lights, etc., on west coast  | 198, 854  |
| lumber imports   | 14  |
| mammals, East African, in Nat. Museum                                    | 863   |
| pilot  | 198   |
| pilot, supplements   | 568, 769  |
| political map, index to  | 402   |
| possessions, British, in East Africa                                     | 346   |
| possessions, French, tropical Africa                                     | 801   |
| protesting drafts in—  |   |
| northern Africa  | 13  |
| South, West, and East Africa   | 63  |
| <i>see also</i> Union of South Africa.                                   |   |
| Afterthought Copper Co., copper  | 41, 261, 841  |
| Agton, Richard V., timbering of metal mines                              | 127   |
| Agveo Road, chart  | 771   |
| Agnew, P. G., vibration galvanometer                                     | 172   |
| Agnew, W. J. C., Hospital Corps handbook                                 | 256   |
| <b>Agricultural associations:</b>  |   |
| cooperative associations, to encourage—                                  |   |
| hearings   | 604, 723  |
| report   | 822   |
| cooperative citrus-fruit marketing                                       | 680   |
| <b>Agricultural attachés:</b>  |   |
| to gather information in foreign lands—                                  |   |
| hearings   | 431   |
| reports  | 518, 621  |
| <b>Agricultural banks, <i>see</i> Federal intermediate credit banks.</b> |   |
| <b>Agricultural chemistry, Govt. publications</b>                        | 637   |
| <b>Agricultural colleges, <i>see</i> names of colleges.</b>              |   |
| <b>Agricultural cooperation, reading list</b>                            | 56  |
| <b>Agricultural credit:</b>  |   |
| advances under War Finance Corp. act—                                    |   |
| law  | 430   |
| reports  | 432, 444  |
| boll weevil, drought, etc., areas of Okla.—                              |   |
| hearings   | 698   |
| report   | 604   |
| drought areas of N. Mex.—  |   |
| hearings   | 443, 604, 622   |
| law  | 695   |
| reports  | 603, 604, 619   |
| Federal aid extended to Hawaii—  |   |
| hearings   | 360   |
| law  | 516   |
| reports  | 360, 369  |
| Federal farm loan act—   |   |
| act, amendments, rules, and regulations                                  | 812   |
| act as amended to Jan. 1, 1924   | 580   |
| amendments to act, with comments, etc.                                   | 325   |
| farm loan primer   | 99  |
| rulings and regulations  | 99  |
| Federal reserve act, facilities  | 66  |
| financing—   |   |
| agricultural exports   | 801   |
| cotton production, etc   | 122   |
| the farmer   | 866   |
| intermediate credit for farmer   | 109   |
| publications, Government   | 454   |
| purchase and sale of farm products—                                      |   |
| hearings   | 351, 443, 534, 604                                      |
| report   | 622   |
| reading list   | 56  |
| wheat areas, loan for diversification—                                   |   |
| hearings   | 350, 443  |
| report   | 443   |
| <b>Agricultural Economics Bureau</b>                                     | 6, 56, 110, 162, 217, 276, 338, 418, 506, 589, 680, 793 |
| crop report regulations, 1924  | 337   |
| estimate, 1925, supplemental   | 780   |
| report, 1923   | 276   |
| service and regulatory announcements                                     | 6, 56, 111, 162, 276, 506, 794                          |
| <b>Agricultural education, <i>see</i> Agriculture.</b>                   |   |
| <b>Agricultural engineering, extension work</b>                          | 607   |

|  | Page                              |
|--|-----------------------------------|
| <b>Agricultural experiment stations:</b>   |                                   |
| endowment—   |                                   |
| hearings   | 350                               |
| report   | 698                               |
| publications of stations, lists  | 59, 795                           |
| work and expenditures, 1921  | 59                                |
| <i>see also</i> names of stations.   |                                   |
| <b>Agricultural extension work, <i>see</i> Agriculture.</b>                        |                                   |
| <b>Agricultural History Society, papers</b>  | 263                               |
| <b>Agricultural implements, <i>see</i> Farm implements and machinery.</b>          |                                   |
| <b>Agricultural Implements Division</b>  | 13, 170                           |
| <b>Agricultural machinery, <i>see</i> Farm implements and machinery.</b>           |                                   |
| <b>Agricultural products:</b>  |                                   |
| cooperative marketing (Yoakum plan)—   |                                   |
| hearings   | 604, 723                          |
| reports  | 822                               |
| emergency in certain products—   |                                   |
| hearings   | 431, 443, 518, 534, 604, 620, 698 |
| minority report  | 698                               |
| reports  | 534, 621, 698, 719                |
| views of minority  | 534                               |
| exportation, Alien Property Investment Corp.—                                      |                                   |
| hearings   | 722                               |
| report   | 722                               |
| exports—   |                                   |
| from United States, distribution   | 346                               |
| from United States, financing  | 801                               |
| imports and exports  | 6                                 |
| trade, relation of transportation  | 598                               |
| freight rates, I. C. C. to lower   | 541, 811                          |
| markets in Europe, conditions affecting  | 801                               |
| northwest Pacific States, movements  | 467                               |
| producers, etc., relief, War Finance Corp.—  |                                   |
| law  | 430                               |
| reports  | 432, 444                          |
| purchase and sale of farm products—  |                                   |
| hearings   | 351, 443, 534, 604                |
| report   | 622                               |
| rural mail delivery, experiment  | 450, 616                          |
| sale and export, to encourage  | 822                               |
| standard of weights and measures—  |                                   |
| hearings   | 433                               |
| report   | 520                               |
| warehousing farm products  | 110                               |
| world trade survey   | 346, 427, 513, 598, 801           |
| <i>see also</i> Crops.   |                                   |
| <b>Agricultural research journal, <i>see</i> Journal of agricultural research.</b> |                                   |
| <b>Agricultural series, Federal Board for Vocational Education</b>                 | 122, 229, 370, 452                |
| <b>Agriculture:</b>  |                                   |
| address of President Harding   | 40                                |
| agricultural outlook, 1924   | 506                               |
| basic industry of the country  | 541, 811                          |
| birds of southeast U. S. in relation to  | 111                               |
| census publications for sale   | 230                               |
| census reports, 1920, States—  |                                   |
| Alabama  | 424                               |
| Arizona  | 424                               |
| Arkansas   | 596                               |
| California   | 510                               |
| Colorado   | 596                               |
| Connecticut  | 511                               |
| Delaware   | 688                               |
| Florida  | 688                               |
| census reports, 1920, United States—   |                                   |
| center of agriculture  | 222                               |
| general report and analytical tables   | 60                                |
| centers, 1850-1920   | 11                                |
| early agricultural periodical  | 205                               |
| early agricultural periodical (2 entries)  | 263                               |
| employment prospects for 1924  | 391                               |
| evening agricultural schools   | 370                               |
| extension work—  |                                   |
| apportionment of expenditures  | 604                               |
| field and office records for workers   | 340                               |
| methods and results, 1922  | 795                               |
| program for Western States   | 340                               |
| statistics, 1923-24  | 505                               |
| farm operations  | 6                                 |
| hogging down crops   | 680                               |
| in—  |                                   |
| Danube Basin   | 680                               |
| Europe, agricultural survey  | 680                               |
| Ireland, agricultural resources  | 426                               |

|  | Page  |  | Page             |
|--|---|--|------------------|
| <b>Agriculture—Continued.</b>                          |   | <b>Agriculture Department—Continued.</b>   |                  |
| Indian lands, leases for farming.....                  | 127, 456                                    | publications on (lists)—Continued.   |                  |
| reading course.....                                    | 124   | horses.....  | 276              |
| relief of agricultural distress, message.....          | 398   | insects injurious to deciduous fruits.....   | 682              |
| report of Secretary of Agriculture—                    |   | insects injurious to forage, etc., crops.....  | 591              |
| 1922.....  | 6   | insects of shade and ornamental trees.....   | 590              |
| 1923.....  | 276, 680                                    | milk.....  | 276              |
| reports of Agriculture Department, 1923.....           | 680   | oil production.....  | 341              |
| research in agricultural history.....                  | 205   | potatoes and potato marketing.....   | 110              |
| research in agricultural history (2).....              | 263   | poultry.....   | 7, 218, 506, 682 |
| statistical bulletin.....                              | 110, 680, 794                               | sweet potato.....  | 506              |
| statistics, 1922.....                                  | 6   | swine management.....  | 419              |
| teacher training.....                                  | 370   | wheat varieties.....   | 418              |
| types of farming in United States.....                 | 6   | wild animals, injurious.....   | 682              |
| vocational education—                                  |   | report of Secretary of Agriculture—  |                  |
| distribution of aid.....                               | 122   | 1922.....  | 6                |
| general survey and progress, 1923.....                 | 834   | 1923.....  | 276, 680         |
| supervised practice, aims and values.....              | 122   | reports, 1923.....   | 680              |
| value in secondary schools.....                        | 122   | undry matters affecting the Department.....  | 431              |
| wage earners in France.....                            | 33  | transfer of materials, fr. War Dept.....   | 715, 832         |
| <i>see also</i> Dry farming—Farms— <i>also</i> certain |   | yearbooks—   |                  |
| headings beginning Agricultural,                       |   | 1922 yearbook.....   | 162              |
| Agriculture, and Farm— <i>also</i> names               |   | for sale.....  | 547              |
| of special products.                                   |   | <i>see also</i> Farmers' bulletins—Wallace, Henry  |                  |
| <b>Agriculture and Forestry Committee, Senate:</b>     |   | C.   |                  |
| calendar, legislative.....                             | 443, 534, 622, 723, 822                     | <b>Agriculture Department, Solicitor of, <i>see</i> Solicitor of Department of Agriculture.</b>                                  |                  |
| hearings.....  | 443, 534, 622, 722, 723, 822                | <b>Agriculture Department Expenditures Committee, House, <i>see</i> Expenditures in Agriculture Department Committee, House.</b> |                  |
| reports.....   | 443, 534, 535, 621, 622, 722, 723, 822, 823 | <b>Agriculture Department of Illinois:</b>   |                  |
| <b>Agriculture and Industries Dept. of Alabama:</b>    |   | flag smut of wheat.....  | 9                |
| soil surveys—  |   | <b>Agriculture Department of North Carolina:</b>   |                  |
| Geneva County.....                                     | 422   | soil surveys—  |                  |
| Marengo County.....                                    | 280   | Buncombe County.....   | 422              |
| <b>Agriculture Committee, House:</b>                   |   | Onslow County.....   | 342              |
| hearings.....  | 350, 431, 518, 604, 698, 813                | Tyrrell County.....  | 423              |
| reports.....   | 350, 351, 431, 518, 604, 698, 699, 812, 813 | <b>Agriculture Department of Pennsylvania:</b>   |                  |
| statement of Gray Silver.....                          | 226   | strawberry rootworm as enemy of rose.....  | 58               |
| <b>Agriculture Department.....</b>                     | 5, 55, 109,                                 | <b>Agriculture, International Institute of, <i>see</i> International Institute of Agriculture.</b>                               |                  |
| 161, 217, 275, 337, 417, 505, 589, 679, 793            |   | Ahern, W. B., Brokerage Co., vegetables.....   | 846              |
| appropriations—  |   | Ahnapee & Western Ry.:   |                  |
| 1924, estimates.....                                   | 404   | demurrage.....   | 644              |
| 1925, hearings.....                                    | 432, 823                                    | freight rates.....   | 25, 131          |
| 1925, law.....   | 805   | freight rates on—  |                  |
| 1925, reports.....                                     | 432, 695, 696, 723                          | cheese.....  | 300              |
| bulletins, <i>see</i> , below, Department bulletins.   |   | paper.....   | 755              |
| circulars—   |   | sulphur.....   | 84               |
| for sale.....  | 547   | toilet paper.....  | 356              |
| <i>see also</i> subjects.                              |   | <b>Aids to navigation, <i>see</i> Navigation.</b>  |                  |
| control of low temperatures.....                       | 275, 420                                    | Aiken County, S. C., Savannah R. bridge.....   | 526,             |
| <b>Department bulletins—</b>                           |   | 538, 602   |                  |
| for sale.....  | 547   | <b>Ailerons, <i>see</i> Aeroplanes, aerofoils.</b>   |                  |
| index, etc., to nos. 951-975.....                      | 163   | Ainslie, George G.:  |                  |
| index, etc., to nos. 1001-25.....                      | 163   | silver-striped webworm.....  | 55, 57           |
| index, etc., to nos. 1026-50.....                      | 219   | striped sod webworm.....   | 55, 112          |
| index, etc., to nos. 1051-75.....                      | 163   | <b>Air:</b>  |                  |
| index, etc., to nos. 1076-1100.....                    | 219   | air-nitrogen processes.....  | 801              |
| index, etc., to nos. 1101-25.....                      | 219   | atmospheric conditions of comfort.....   | 686, 687         |
| index, etc., to nos. 1126-50.....                      | 507   | carbon monoxide determination.....   | 208, 266         |
| <i>see also</i> subjects.                              |   | carbon monoxide elimination treatment.....   | 152,             |
| <b>Department circulars, <i>see</i> subjects.</b>      |   | 208  |                  |
| <b>employees—</b>                                      |   | characteristics, observations of meteors.....  | 115              |
| arrests to be made by.....                             | 534   | dust content of atmosphere (2 entries).....  | 798              |
| assaults on, to punish.....                            | 534   | forces on circular cylinders.....  | 173              |
| disbursing agents outside Washington.....              | 698   | free-air temperatures (2 entries).....   | 595              |
| oaths, administration by employees.....                | 534, 812                                    | movements and high temperatures.....   | 47, 209          |
| subsistence and per diem allowances.....               | 534   | organic bodies found in air (2 entries).....   | 798              |
| transportation of remains.....                         | 813   | spectral transmission of atmosphere.....   | 172              |
| <b>fiscal regulations.....</b>                         | 337, 417                                    | sphere resistance.....   | 655              |
| <b>library.....</b>                                    | 278   | standard atmosphere.....   | 255              |
| report, 1923.....                                      | 278   | turbidity over Atlantic Ocean, etc.....  | 798              |
| <b>official record (weekly publication).....</b>       | 5,  | upper strata, and auroral spectrum.....  | 115              |
| 56, 110, 161, 217, 275, 338, 418, 506, 589,            |   | <i>see also</i> Aerodynamics—Aeronautics, and  |                  |
| 680, 793.  |   | references—Atmospheric pressure—   |                  |
| <b>publications—</b>                                   |   | Ether—Liquid air.  |                  |
| list (monthly) 9, 57, 112, 163, 277, 340, 507, 590     |   | <b>Air-bladder of fishes.....</b>  | 169              |
| publications on (lists)—                               |   | <b>Air flow, influence on resistance of aerodynamic bodies.....</b>  | 255              |
| apples, production.....                                | 592   | <b>Air Mail Service:</b>   |                  |
| bees.....  | 8, 795                                      | contract Air Mail Service.....   | 716, 819         |
| birds.....   | 7, 111, 218, 681, 682                       | extension to Boston, Mass.....   | 819, 832         |
| cattle.....  | 6, 218                                      | Government operated Air Mail Service.....  | 717, 819         |
| cattle diseases.....                                   | 7, 419                                      | hangars, etc., payment.....  | 616, 734, 819    |
| citrus fruits.....                                     | 58  |  |                  |
| egg production.....                                    | 7   |  |                  |
| farm home.....   | 110   |  |                  |
| farm management.....                                   | 229   |  |                  |
| feeding of livestock.....                              | 162   |  |                  |
| forage crops.....                                      | 684   |  |                  |
| fur animals.....                                       | 57, 218                                     |  |                  |
| grain standardization.....                             | 681   |  |                  |
| hogs.....  | 218, 420                                    |  |                  |

|  | Page  |
|--|---|
| Air Mail Service—Continued.                            |   |
| investigation—   |   |
| appointment of committee.....                          | 442   |
| committee to employ assistance.....                    | 603   |
| new air mail stamps.....                               | 93  |
| records of New York-Chicago flights (2).....           | 798   |
| Air passages, foreign bodies of dental origin.....     | 35  |
| Air Service.....                                       | 49, 102, 154, 210, 268, 329, 408, 499, 583, 671, 787, 869 |
| Army regulations.....                                  | 786   |
| information circular—                                  |   |
| aerostation.....                                       | 671, 787  |
| aviation.....  | 49, 499, 583, 787   |
| investigation—   |   |
| appointment of committee, hearings.....                | 442   |
| appointment of committee, report.....                  | 442   |
| committee to employ assistance.....                    | 603   |
| orders and circulars, 1919-23, index.....              | 499   |
| Air stations, <i>see</i> Naval Air Station, Pensacola. |   |
| Aircraft:  |   |
| census reports, 1921.....                              | 60  |
| design, relation of aeronautic research.....           | 654   |
| operation of civil aircraft.....                       | 364   |
| <i>see also</i> Aeroplanes—Balloons.                   |   |
| Airfoils, <i>see</i> Aeroplanes, acrofoils.            |   |
| Airplane Section.....                                  | 787   |
| Airplanes, <i>see</i> Aeroplanes.                      |   |
| Airships, <i>see</i> Balloons.                         |   |
| Airways:   |   |
| proposed airways of United States.....                 | 499   |
| Airways Section.....                                   | 49, 154, 210, 268, 329, 408, 499, 583, 671, 787, 869      |
| Aitkin County, Minn., bridge.....                      | 815   |
| Aki Co., United States.....                            | 834   |
| Akin, C. V., school medical inspection.....            | 785   |
| Akron, Canton & Youngstown Ry.:                        |   |
| freight rates on—                                      |   |
| carbon black.....                                      | 840   |
| iron.....  | 464   |
| lime.....  | 184, 381  |
| oil-well supplies.....                                 | 28  |
| notes.....   | 73  |
| Akron Union Passenger Depot Co., valuation.....        | 744   |
| Aktieselskabet Marie di Giorgio, relief.....           | 605, 622  |
| Alabama:   |   |
| Agriculture and Industries Department—                 |   |
| Geneva County soil survey.....                         | 422   |
| Marengo County soil survey.....                        | 280   |
| census, State compendium.....                          | 424   |
| Highway Department—                                    |   |
| bridge across Coosa River.....                         | 815   |
| bridges across Chattahoochee River.....                | 354, 445, 515, 805, 815                                   |
| mail contracts.....                                    | 201, 259, 485   |
| passenger fares and charges.....                       | 755   |
| post route map.....                                    | 486   |
| Satsuma oranges, coloring.....                         | 58  |
| women in industries.....                               | 851   |
| Alabama, U. S. S.:                                     |   |
| sale.....  | 484   |
| Alabama Agricultural Experiment Station:               |   |
| Cladosporium citri.....                                | 164   |
| Alabama & Mississippi R. R.:                           |   |
| freight rates on—                                      |   |
| cotton.....  | 238   |
| poultry.....   | 469   |
| Alabama & Northwestern R. R., lumber.....              | 27  |
| Alabama & Vicksburg Ry.:                               |   |
| bonds.....   | 839   |
| demurrage.....   | 462, 644  |
| freight rates on—                                      |   |
| bagging.....   | 552   |
| Chile saltpeter.....                                   | 845   |
| cotton.....  | 24, 748   |
| cotton goods.....                                      | 238   |
| cotton-seed oil.....                                   | 301   |
| iron.....  | 79  |
| lumber.....  | 382   |
| motor-trucks.....                                      | 754   |
| paper.....   | 558   |
| staves.....  | 845   |
| sugar.....   | 247   |
| toys.....  | 31  |
| watermelons.....                                       | 249   |
| guaranty settlement.....                               | 376   |
| Alabama Central R. R., guaranty settlement.....        | 376   |
| Alabama, Florida & Gulf R. R.:                         |   |
| loan.....  | 376   |
| public-convenience certificate.....                    | 744   |

|   | Page               |
|---|--------------------|
| Alabama Great Southern R. R.:   |                    |
| bonds.....  | 299                |
| freight rates on—   |                    |
| grain.....  | 302                |
| grape juice.....  | 750                |
| meat.....   | 645                |
| peanuts.....  | 755                |
| pluto water.....  | 756                |
| stoves.....   | 247                |
| passenger rates.....  | 755                |
| Alabama Power Co., offer for Muscle Shoals.....   | 408                |
| Alabama, Tennessee & Northern R. R., lumber.....  | 471                |
| Alabama Terminal R. R., valuation.....  | 129                |
| Alaga, Ala., bridge.....  | 805, 815           |
| Alaska:   |                    |
| address of President Harding.....   | 146                |
| address of President Harding, extract.....  | 411                |
| case of Annette Island Packing Co.....  | 188                |
| Coast Guard vessel—   |                    |
| hearing.....  | 524                |
| reports.....  | 437, 726           |
| fisheries—  |                    |
| canned fishery products.....  | 597                |
| fishery industries.....   | 169, 283           |
| protection, hearings.....   | 439                |
| protection, law.....  | 895                |
| protection, reports.....  | 529, 625, 811      |
| salmon fisheries, protection, estimate.....   | 864                |
| flies of family Dolichopodidae.....   | 401                |
| fur-bearing animals, protection—  |                    |
| Alaska Game Comm., hearings.....  | 604                |
| Alaska Game Comm., reports.....   | 621, 813           |
| regulations.....  | 111, 682           |
| fur-seal industries.....  | 169, 283           |
| game, etc., protection—   |                    |
| Biological Survey regulations.....  | 682                |
| hearings.....   | 604                |
| law.....  | 810                |
| reports.....  | 621, 722, 813      |
| geology, etc., of Alaska R. R. region.....  | 837                |
| governor, report, 1923.....   | 294                |
| Indians, crania in Nat. Museum collections.....   | 577                |
| industrial schools for natives—   |                    |
| hearings.....   | 720                |
| report.....   | 620                |
| information for settlers.....   | 163                |
| lands—  |                    |
| acquisition of title to public lands.....   | 295                |
| agricultural experiment station.....  | 260                |
| national monument.....  | 661                |
| railroad construction and operation.....  | 487                |
| timber on public lands.....   | 617                |
| Legislature, reapportionment.....   | 821                |
| mail service.....   | 616                |
| maps and charts—  |                    |
| chart of southeast Alaska.....  | 118                |
| chart showing radio stations, etc.....  | 453                |
| post route map.....   | 486                |
| relief map.....   | 455                |
| mineral resources—  |                    |
| 1921.....   | 70                 |
| gold, silver, copper, and lead.....   | 742, 837           |
| mining industry.....  | 70, 231            |
| mining laws, to modify and amend.....   | 715                |
| natives, work of Education Bureau.....  | 124                |
| occupation statistics, census, 1920.....  | 167                |
| publications—   |                    |
| Geological Survey.....  | 70                 |
| Government.....   | 637                |
| roads, bridges, trails, etc.....  | 411                |
| sea-level pressure, monthly normal.....   | 594, 595           |
| strawberries, improved hardy variety.....   | 219                |
| taxes on business and trades—   |                    |
| hearing.....  | 527                |
| report.....   | 612                |
| walrus and sea lions, protection.....   | 510                |
| warm fall weather in 1923.....  | 342                |
| Alaska Agricultural Experiment Stations.....  | 163, 219, 342, 420 |
| eradication of tuberculosis at Kodiak.....  | 420                |
| report, 1922.....   | 342                |
| Alaska Anthracite R. R., stock.....   | 551                |
| Alaska Commercial Co., relief.....  | 444, 519, 600      |
| Alaska Engineering Commission, <i>see</i> Alaska Railroad.  |                    |
| Alaska fisheries reservations, <i>see</i> Alaska Peninsula Fisheries Reservation—Southwestern Alaska Fisheries Reservation. |                    |

|  | Page          |  | Page                   |
|--|---------------|--|------------------------|
| Alaska Fisheries Service.....  | 510           | Alfalfa weevils, introduction of parasites into United States..... | 682                    |
| Alaska Game Commission:  |               | Algae, sources of some algal gelatines.....                        | 169                    |
| to establish—  |               | Algeria, trade and economic review.....                            | 13                     |
| hearings.....  | 604           | Alhajuela Lake basin, correct description.....                     | 860                    |
| reports.....   | 621, 813      | Alien Property Custodian.....                                      | 281, 343, 510          |
| Alaska Junk Co., zinc.....   | 474           | report, 1923.....  | 343, 510               |
| Alaska Peninsula Fisheries Reservation.....  | 559           | <i>see also</i> Enemy property.                                    |                        |
| Alaska Railroad:   |               | Alien Property Trade Investment Corporation:                       |                        |
| geology, etc., of region traversed.....  | 837           | to create—   |                        |
| map, Seward to Matanuska coal field.....   | 837           | hearings.....  | 722                    |
| relief of disbursing agents—   |               | report.....  | 722                    |
| hearings.....  | 720           | Aliens:  |                        |
| report.....  | 619           | boys of foreign parentage, mental health....                       | 669                    |
| Alaska Road Commissioners Board.....   | 411           | documents required, aliens entering U. S. ....                     | 859                    |
| report, 1923.....  | 411           | girls of foreign parentage, mental health....                      | 581                    |
| Alaska Steamship Co., relief.....  | 444           | publications, Government.....                                      | 372                    |
| Alaskan Engineering Commission, <i>see</i> Alaska Railroad.                            |               | <i>see also</i> Americanization—Immigration.                       |                        |
| Albania, ancient boundary dispute.....   | 205, 263      | Alifas, N. P.:   |                        |
| Albany, Oreg., botulism.....   | 669, 784      | statement before Civil Service Com.....                            | 535                    |
| Albany, U. S. S., silver service.....  | 440, 805      | statement before Naval Affairs Com.....                            | 530                    |
| Albany & Susquehanna R. R., baggage.....   | 377           | Alimentary education of children.....                              | 42                     |
| Albany Institute and Historical and Art Society, silver service of cruiser Albany..... | 440, 805      | Alkali:  |                        |
| Albany Perforated Wrapping Paper Co.....   | 386           | German industry.....   | 513                    |
| Albers Brothers Milling Co., peanuts.....  | 468           | partially alkalinized alum solutions.....                          | 100, 207               |
| Albert, Lake, variations in level.....   | 798           | penetration into cells.....  | 152, 208               |
| Albes, E., Rio de Janeiro, capital of Brazil.....                                      | 38            | problem in irrigation.....   | 42                     |
| Albrecht, Arthur E., International Seamen's Union of America.....                      | 194           | pyrogallol solution and soil oxygen.....                           | 110, 165               |
| Albrecht, Charles H.:  |               | toxicity, etc., of alkali salts in soil.....                       | 5, 55                  |
| Danzig, trade and economic review.....   | 13            | Alkali bicarbonates, penetration into cells.....                   | 496                    |
| Siam, trade and economic review.....   | 426           | All-year schools, bibliography.....                                | 294                    |
| Albright, P. M., unusual nasal polyp.....  | 142           | Allard, H. A., photoperiodism.....                                 | 505, 593               |
| Albuquerque, N. Mex., court.....   | 613           | Allegany Telephone Co., properties.....                            | 185                    |
| Albury, Charles E., <i>v.</i> United States.....                                       | 192           | Allegany County, Pa., bridge.....                                  | 707                    |
| Alcohol:   |               | Allegany Lumber Co., lumber.....                                   | 466                    |
| freight rates.....   | 458           | Allegany National Forest, proclamation.....                        | 203                    |
| nonbeverage purposes, report on.....   | 100           | Allegiance, question of diverse nationality.....                   | 255                    |
| sold on physicians' prescriptions.....   | 100           | Allen, A. H.:  |                        |
| test for methyl in ethyl alcohol.....  | 567           | antimalarial campaign in Haiti (2 entries)....                     | 196                    |
| Alcohol (denatured):   |               | antimalarial campaign in Haiti, abstract....                       | 267                    |
| alcohol-gasoline mixtures.....   | 583           | Allen, Kenneth, water flow in concrete pipe....                    | 797                    |
| formulae.....  | 151           | Allen, Ruth F., infection of wheats.....                           | 418, 594               |
| test for methyl in ethyl alcohol.....  | 567           | Alley facilities in square 616 in D. C.....                        | 627, 703               |
| Alcohol Trades Advisory Committee.....   | 496           | Allgrunn, Carl G., <i>v.</i> United States.....                    | 227                    |
| Alcoholic Liquor Traffic Committee, House: clerk.....                                  | 812           | Allied Machinery Co. of America, demurrage....                     | 77                     |
| Alcoholic liquors, <i>see</i> Liquors.   |               | Allied Powers:   |                        |
| Alcolu R. R., deficit settlement.....  | 73            | Reparation Commission—   |                        |
| Alden, Charles H.:   |               | Dawes report to (2 entries).....                                   | 739                    |
| control of plum curculio.....  | 340           | McKenna report to (2 entries).....                                 | 739                    |
| paradichlorobenzene, peach borer control....   | 112           | Alligator Creek, examination and survey.....                       | 787                    |
| Alderson quadrangle, W. Va.....  | 233           | Allin-Smith, H. B.:  |                        |
| Aldrich, J. M.:  |               | progress of rival British ports.....                               | 346                    |
| flies belonging to genus <i>Phorocera</i> .....  | 491           | steel industry, British.....                                       | 62                     |
| flies of family Chloropidae.....   | 562           | wages in British industry.....                                     | 801                    |
| Aldrich, Richard S. (Representative from Rhode Island):                                |               | Allison, F. E., atmospheric-nitrogen fertilizers. 341              |                        |
| reports made by—   |               | Allisons Ferry, bridge across Peedee River....                     | 707                    |
| Foreign Affairs Com.....   | 704           | Allotments of pay, <i>see</i> Pay, Army.                           |                        |
| Ale'ecu, Port, chart.....  | 143           | Alloys, Z-D treatment, investigation.....                          | 499                    |
| Aleurodium manni, Honduras orange pest. 161, 277                                       |               | <i>see also</i> Copper—Iron—Platinum.                              |                        |
| Aleutian Islands:  |               | Almanacs:  |                        |
| map.....   | 455           | nautical almanac, 1925.....  | 38                     |
| radio stations, etc., chart.....   | 483           | nautical almanac, 1926.....  | 571                    |
| Alexander, Charles P.:   |               | Almirante Bay, chart.....  | 855                    |
| crane-flies from western North America....   | 576           | Alpha type of streptococcus.....                                   | 47                     |
| Tipulidae and Rhyphidae of Pribilof Is....   | 7             | Alsberg, Carl L., gossypol.....                                    | 161, 277               |
| Alexander, George W.:  |               | Alske clover, <i>see</i> Clover.                                   |                        |
| fire-weather forecasting (2 entries).....  | 423           | Alter, J. Cecil, using weather records.....                        | 509                    |
| weather and Berkeley fire.....   | 280           | Altthoff, William, machinery export statistics. 513                |                        |
| Alexander Milling Co., fuel-oil.....   | 750           | Altitude:  |                        |
| Alexanderson, Ernst F. W., William A. Eaton <i>v.</i> 649                              |               | effect on air speed indicators.....                                | 255                    |
| Alexandria, Va., survey of schools.....  | 548           | line of position tables.....                                       | 198                    |
| Alexandria & Western Ry., horses.....  | 751           | United States and the several States.....                          | 70                     |
| Alexandria Light and Power Co., current from Government owned line.....                | 614, 805      | Alton & Southern R. R.:  |                        |
| Alexandrovski Roadstead, chart.....  | 771           | freight rates on coal.....   | 237                    |
| Alfalfa:   |               | guaranty settlement.....   | 235                    |
| eelworm disease, menace in America.....  | 164           | Altrup, F. W., electromotive force of cells....                    | 173                    |
| feeding green alfalfa, effect on milk.....   | 218           | Altstaetter, F. W., Savannah, Ga., district....                    | 411                    |
| freight rates.....   | 399, 458, 777 | Alum:  |                        |
| grimm alfalfa.....   | 508           | freight rates.....   | 235                    |
| how to grow alfalfa.....   | 796           | partially alkalinized alum solutions....                           | 100, 207               |
| instructions.....  | 278, 421      | Aluminum:  |                        |
| irrigation.....  | 341           | production, 1922.....  | 70                     |
| Peruvian alfalfa.....  | 421           | thermal expansion.....   | 172                    |
|  |               | Aluminum Company of America:                                       |                        |
|  |               | petroleum coke.....  | 262, 558               |
|  |               | tiles.....   | 136                    |
|  |               | <i>v.</i> Federal Trade Comm.....                                  | 66, 176, 292, 371, 835 |
|  |               | Aluminum hydrate, adsorption by.....                               | 867                    |
|  |               | Aluminum sulphate, freight rates.....                              | 399                    |

|  | Page          |
|--|---------------|
| Alworth-Stephens Co., Margaret C. Lynch v. . . . .   | 474           |
| Amador Central R. R., deficit settlement. . . . .  | 551           |
| Amalgam, manipulation. . . . .   | 35            |
| Amalgamated Sugar Co.:   |               |
| coal. . . . .  | 553           |
| limestone. . . . .   | 96, 261, 752  |
| sugar-beets. . . . .   | 262, 759      |
| Amalgamated Tire Stores Corporation. . . . .   | 66            |
| Amarrão Bar, chart. . . . .  | 656           |
| Amastidium, neglected genus of snakes. . . . .   | 576           |
| Ambassadors, see Diplomatic and consular service.  |               |
| Amber, case of Nat. Importing Co., Inc. . . . .  | 290, 477      |
| Ambrosia, see Ragweed.   |               |
| Amend Milling Co., sunflower seed. . . . .   | 307           |
| America:   |               |
| coal resources of the Americas. . . . .  | 144           |
| colonial governors, commissions, etc. . . . .  | 205, 263      |
| cooperation for international peace. . . . .   | 288           |
| evaporation, conditions in w. America. . . . .   | 686, 687      |
| history—   |               |
| activities during World War. . . . .   | 205, 263      |
| bibliography, 1920. . . . .  | 205           |
| from 1492 to 1789. . . . .   | 392           |
| naval history study course. . . . .  | 256           |
| publications, history and biography. . . . .   | 293           |
| reading course. . . . .  | 124           |
| kitchen gardening, earliest book. . . . .  | 205           |
| kitchen gardening, earliest book (2). . . . .  | 263           |
| newspaper industry, arbitration. . . . .   | 33            |
| pigmentation in old Americans. . . . .   | 43            |
| Red Cross in the Americas—   |               |
| English edition. . . . .   | 200           |
| Portuguese edition. . . . .  | 318           |
| Spanish edition. . . . .   | 259           |
| spiders, descriptions. . . . .   | 491           |
| termites, new species, etc. . . . .  | 778           |
| workmen's housing in the Americas—   |               |
| Portuguese edition. . . . .  | 572           |
| Spanish edition. . . . .   | 484           |
| see also Central America—Latin America—  |               |
| North America—South America—   |               |
| United States—West Indies.   |               |
| American Academy in Rome, to amend act incorporating. . . . .                                    | 631, 805, 817 |
| American Acceptance Council. . . . .   | 680           |
| American and Foreign Marine Ins. Co. . . . .   | 623, 700      |
| American Asphalt Roof Corporation, asphalt. . . . .  | 73            |
| American Association of State Highway Officials, sampling and testing highway materials. . . . . | 686           |
| American Bar Association:  |               |
| address by Charles E. Hughes—  |               |
| English edition. . . . .   | 205           |
| Spanish edition. . . . .   | 200           |
| incorporation. . . . .   | 438           |
| judicial salaries. . . . .   | 533           |
| American Battle Monuments Commission:  |               |
| appropriation, 1924, supp. estimate. . . . .   | 404           |
| automobiles. . . . .   | 687           |
| American Box Board Co., straw. . . . .   | 846           |
| American Box Co., lumber. . . . .  | 466           |
| American Chain Co. v. Interstate Iron, etc., Co. . . . .   | 137           |
| American Child Health Association:   |               |
| weight-height-age tables. . . . .  | 178           |
| see also Child Health Organization of America.   |               |
| American Clay Products Co., stoneware. . . . .   | 471           |
| American Cone & Pretzel Co., ice-cream cones. . . . .  | 302           |
| American Conference, see International American Conference.                                      |               |
| American Congo Co. v. Germany. . . . .   | 480           |
| American consulate general in London. . . . .  | 347           |
| American Dyewood Co., dyewoods. . . . .  | 463           |
| American education week, see Education.  |               |
| American Electric Railway Association. . . . .   | 660           |
| American Electro Products Co., Ltd., v. U. S. . . . .  | 451           |
| American Engineering Standards Committee:  |               |
| head lighting devices. . . . .   | 194, 766      |
| ladders, construction, care, etc. . . . .  | 313           |
| American ephemeris and nautical almanac. . . . .   | 571           |
| American Ethnology Bureau, see Ethnology Bureau.   |               |
| American Falls, Idaho, sewer, etc., systems. . . . .   | 181           |
| American Farm Bureau Federation. . . . .   | 226           |
| American Federation of Arts:   |               |
| art education for elementary schools. . . . .  | 372           |
| conference on art as vocation. . . . .   | 177           |
| American Film Co., Federal Trade Comm. v. . . . .  | 229           |

|  | Page               |
|--|--------------------|
| American Foundry & Machine Co., castings. . . . .  | 460                |
| American Fruit & Vegetable Shippers Assoc. . . . .   | 25                 |
| American-German Claims Commission, see Mixed Claims Commission, U. S. and Germany.   |                    |
| American-Hawaiian Steamship Co. . . . .  | 252, 311, 761      |
| American heroes, thirty. . . . .   | 124                |
| American Hide & Leather Co., tan-bark. . . . .   | 96                 |
| American High Commissioner to Haiti, see Haiti, American High Commissioner to.   |                    |
| American Historical Association. . . . .   | 205, 263, 491      |
| proceedings, 1919. . . . .   | 205, 263           |
| reports—   |                    |
| 1919. . . . .  | 205                |
| 1919, introductory pages. . . . .  | 263                |
| 1920, supplement. . . . .  | 205                |
| see also Pacific Coast Branch, American Historical Association.  |                    |
| American Home Economics Association. . . . .   | 178                |
| American Indians, see Indians.   |                    |
| American Instructors of the Deaf, Convention of, see Convention of American Instructors of the Deaf.   |                    |
| American Law Section, Library of Congress. . . . .   | 195                |
| American Legion:   |                    |
| encampment, to print proceedings. . . . .  | 616, 811           |
| legislation recommended. . . . .   | 533, 621           |
| American Linseed Co.:  |                    |
| linseed-oil. . . . .   | 752                |
| U. S. v. (American Linseed Oil Co. incorporated). . . . .  | 387                |
| American literature, reading course. . . . .   | 177                |
| American Lithographic Co., Bradford Co., etc. v. . . . .   | 847                |
| American Lumber & Manufacturing Co., lumber. . . . .   | 27                 |
| American Maize-Products Co., corn syrup. . . . .   | 399, 747           |
| American Manganese Steel Co., patterns. . . . .  | 468                |
| American Marine Standards Committee. . . . .   | 803                |
| American Metals Co. v. Emergency Fleet Corp. . . . .   | 490                |
| American-Mexican Claims Commissions, see General Claims Commission, U. S. and Mexico—Special Claims Commission, U. S. and Mexico.              |                    |
| American Mills Co., barracks bags. . . . .   | 377                |
| American National Red Cross, monument to women of United States in World War. . . . .  | 358, 811           |
| American nautical almanac, 1925. . . . .   | 38                 |
| American Naval Planning Section, London. . . . .   | 90                 |
| American Niagara R. R.:  |                    |
| construction of line. . . . .  | 235                |
| stock. . . . .   | 458                |
| American Public Health Association:  |                    |
| committee on health department practice. . . . .   | 151                |
| meeting to be in Boston in 1923. . . . .   | 152                |
| American Publishing Co., paper. . . . .  | 558                |
| American Pulpwood Corporation, see American Woodpulp Corporation.  |                    |
| American Radiator Co., sand. . . . .   | 471                |
| American Railroads, National Conference on Valuation of, see National Conference on Valuation of American Railroads.                           |                    |
| American Railway Association. . . . .  | 85                 |
| American Railway Express Co.:  |                    |
| cases—   |                    |
| Southeastern Express Co. . . . .   | 77, 474            |
| Southern Fisheries Assoc. . . . .  | 77                 |
| Southern Traffic League. . . . .   | 474                |
| United States. . . . .   | 474                |
| United States and I. C. C. . . . .   | 131, 463, 578, 648 |
| Ypsilanti Reed Furniture Co. . . . .   | 301                |
| rates on—  |                    |
| berry boxes. . . . .   | 236                |
| cream. . . . .   | 748                |
| fruit. . . . .   | 25                 |
| ice-cream. . . . .   | 79                 |
| strawberries. . . . .  | 84, 136, 247       |
| American register, see Ships.  |                    |
| American republics, see Latin America—Pan American Union—also names of republics—also International Sanitary Conference of American Republics. |                    |

|   | Page          |   | Page                                     |
|---|---------------|---|--|
| American Revolution, National Society of Daughters of, <i>see</i> National Society of Daughters of American Revolution. |               | Ancestor worship of Hopi Indians.....   | 43                                       |
| American Revolution, National Society of Sons of, <i>see</i> National Society of Sons of American Revolution.           |               | Anchorage, Alaska, petroleum seepage near.....  | 70                                       |
| American Rolling Mills Co. <i>v.</i> United States.....   | 259           | Anchorage, Chicago, Ill., harbor.....   | 211                                      |
| American Samoa:   |               | Ancient Arabic Order of Nobles of Mystic Shrine, buildings at Fort Crockett.....  | 614, 632, 694                            |
| buoy list, Tutuila.....   | 225           | Ancon Hospital, Ancon, C. Z.:   |  |
| jurisdiction over Swains Island.....  | 779           | article on.....   | 93                                       |
| light list, Tutuila.....  | 514           | influenza in 1920.....  | 201                                      |
| post route map, Samoan Islands.....   | 486           | Andalusia, Florida & Gulf Ry., guaranty settlement.....   | 129                                      |
| publications, Government.....   | 177           | Andaman Islands, pilot.....   | 142                                      |
| American Sand & Gravel Co., sand.....   | 560           | Andersen, A. O., & Co. (Anderson incorrect):  |  |
| American Seating Co. <i>v.</i> United States.....   | 120           | iron.....   | 261                                      |
| American Smelting and Refining Co. <i>v.</i> U. S.....  | 761           | Anderson, Carl O., interfacial tension equilibria.....  | 234                                      |
| American Social Hygiene Association:  |               | Anderson, Chandler P., organization of the world for peace.....   | 722                                      |
| case against red light district.....  | 669           | Anderson, Hubert C., <i>v.</i> United States.....   | 761                                      |
| American Society for Control of Cancer:   |               | Anderson, M. S., colloidal material in soils.....   | 422                                      |
| series of local campaigns for 1923-24.....  | 208           | Anderson, Sydney (Representative from Minnesota):   |  |
| American Society of Civil Engineers:  |               | report made by—   |  |
| lecture by J. J. Morrow before N. Y. section.....   | 92            | Appropriations Com.....   | 432                                      |
| American Society of International Law:  |               | Anderson, T. B. H., <i>Dibothriocephalus latus</i> .....  | 785                                      |
| address of Edwin M. Borchard.....   | 722           | Anderson, Ind.:   |  |
| American Society of Safety Engineers:   |               | Municipal Electric and Water Depts., coal.....  | 378                                      |
| ladders, construction, care, etc.....   | 313           | Anderson, Clayton & Co., cotton.....  | 24                                       |
| American Splint Corporation, matches.....   | 645           | Anderson Lumber Co., windows.....   | 561                                      |
| American States, International Conference of, <i>see</i> International American Conference.                             |               | Andes, Lake, spillway, etc.....   | 435, 539, 694                            |
| American Stockmen's Supplies Association.....   | 239           | Andrew, A. Platt (Representative from Massachusetts):   |  |
| American Stores Co., lemons.....  | 752           | reports made by—  |  |
| American Sugar Refining Co., molasses.....  | 243           | Naval Affairs Com.....  | 715, 716                                 |
| American Surety Co. of New York, relief.....  | 432, 823      | Andrews, Albert, relief.....  | 535                                      |
| American Tobacco Co.:   |               | Andrews, Alexander B., judicial salaries.....   | 533                                      |
| cigarette papers.....   | 97            | Andrews, D. C., & Co., toys.....  | 545                                      |
| Federal Trade Commission <i>v.</i> .....  | 67, 561, 835  | Andrews, Marshall V., retirement act handbook.....  | 21                                       |
| <i>v.</i> United States.....  | 289, 475, 738 | Andrews, P. L., Corporation <i>v.</i> United States.....  | 17                                       |
| American Trading Co.:   |               | Andrus, C. L., fractures of leg.....  | 142, 196                                 |
| kangaroo skin.....  | 777           | Andrus, John E., <i>v.</i> United States.....   | 173, 761                                 |
| rabbit skin.....  | 262           | Anemia, equine, iron content of blood, etc.....   | 338, 417                                 |
| American Transit Co., bridge.....   | 537, 601, 611 | Anesthesia:   |  |
| American Transportation Co., claim.....   | 622           | novocaine anesthesia.....   | 481                                      |
| American Turpentine Co., Federal Trade Comm. <i>v.</i> .....  | 67            | rise of local anesthesia.....   | 655                                      |
| American War Mothers:   |               | use of ethylene for general anesthesia.....   | 655                                      |
| to incorporate—   |               | Angelina & Neches River R. R.:  |  |
| hearing.....  | 732           | deficit settlement.....   | 73                                       |
| report.....   | 817           | freight rates on rosin.....   | 470                                      |
| American Woodpulp Corporation:  |               | guaranty settlement.....  | 73                                       |
| lighterage.....   | 752           | Angell, E. I., soil survey, Woodbury Co., Iowa.....   | 423                                      |
| lighterage (Pulpwood incorrect).....  | 490           | Anglo-American Industrial Diamond Co., Inc.....   | 761                                      |
| Americanization:  |               | Anglo-California Trust Co., J. S. Wardell <i>v.</i> .....   | 189                                      |
| address of President Harding.....   | 146           | Angosto, Port, chart.....   | 657                                      |
| in United States.....   | 69            | Anguish, Ben D., watermelons.....   | 249                                      |
| parent-teacher assoc. and foreign-born program.....   | 741, 69       | Angular oscillations of airplanes in flight.....  | 255                                      |
| American's creed.....   | 392           | Angular velocities, <i>see</i> Velocity.  |  |
| Ames, Joseph S., aeronautic research, etc.....  | 654           | Anheuser-Busch, Inc.:   |  |
| Ames, Ray E., retired status.....   | 715           | alcohol.....  | 458                                      |
| Ammonia:  |               | stokers.....  | 471                                      |
| properties (Mollier chart).....   | 803           | Animal charcoal, freight rates.....   | 744                                      |
| specific volume of liquid ammonia.....  | 172           | Animal fats, <i>see</i> Fats.   |  |
| vapor pressure.....   | 172           | Animal Industry Bureau.....   | 6,                                       |
| Ammonium nitrate, freight rates.....  | 235           | 56, 111, 162, 218, 276, 339, 419, 506, 589, 681, 794.   |  |
| Ammonium persulphate for revealing macro-structure of iron, etc.....  | 172           | directory, 1923.....  | 218                                      |
| Ammonium salts, penetration into cells.....   | 152, 208      | orders.....   | 5, 55, 109, 275, 337, 417, 589, 679, 793 |
| Ammonium sulphate, freight rates.....   | 235           | posters.....  | 6, 7, 57, 419, 681                       |
| Amputation:   |               | report, 1923.....   | 276                                      |
| allowances—   |               | service and regulatory announcements—   |  |
| Army regulations.....   | 868           | 1923.....   | 57, 111, 162, 218, 339                   |
| coast artillery target practice.....  | 212           | 1923, index.....  | 419                                      |
| field artillery instruction, changes.....   | 103           | 1924.....   | 419, 590, 681, 794                       |
| Amnesty and pardon, proclamation.....   | 574           | <i>see also</i> Mohler, John R.   |  |
| Amoebic dysentery, <i>see</i> Dysentery.  |               | Animal oils, <i>see</i> Oils.   |  |
| Amortization, <i>see</i> Mortgages.   |               | Animals:  |  |
| Amsterdam, Netherlands, whooping cough.....   | 267           | breeding essentials.....  | 6  |
| Amusements, tax on admissions, statement.....   | 442           | fleas on animals in Bitterroot Valley.....  | 267, 496                                 |
| Anaconda Copper Mining Co., coke.....   | 24            | North American fauna.....   | 8  |
| Anacostia Park:   |               | publications on—  |  |
| report.....   | 409           | animal industry.....  | 18                                       |
| transfer of part for nursery.....   | 366           | wild animals.....   | 293, 682                                 |
| Anacostia River, reclamation, etc., reports.....  | 409, 499      | purchase, etc., on account of disease.....  | 417                                      |
| Analysis, <i>see</i> names of substances, etc., analyzed.   |               | screw-worms, etc., affecting.....   | 340                                      |
| Anatomy of sweet potato root.....   | 505, 593      | <i>see also</i> Cattle—Domestic animals—Fur-bearing animals— <i>also</i> names of animals and names of diseases of animals. |  |



|   | Page          |
|---|---------------|
| Animals (fossil):   |               |
| Colorado group in Montana, new fauna.....                     | 231           |
| Dakota formation, fauna of.....                               | 232           |
| vertebrates of San Pedro Valley.....                          | 232           |
| <i>see also</i> Rodents— <i>also</i> names of fossil animals. |               |
| Ann Arbor R. R.:  |               |
| equipment trust.....  | 551, 642      |
| freight rates.....  | 380           |
| freight rates on—   |               |
| eggs.....   | 748           |
| floor-sweeping compound.....                                  | 380           |
| logs.....   | 381           |
| sugar.....  | 84            |
| notes.....  | 299           |
| Annals of Congress, for sale.....                             | 453           |
| Annetto Bay, chart.....                                       | 656           |
| Annelids, heteronereis phase of new species.....              | 401           |
| Annette Island Packing Co., Alaska <i>r.</i> .....            | 188           |
| Annette Islands Reserve, Alaska <i>r.</i> .....               | 188           |
| Annville, Pa., railroad accident.....                         | 559           |
| Anode, barge, relief of owners.....                           | 535           |
| Anopheles, <i>see</i> Mosquitoes.                             |               |
| Anopura, <i>see</i> Lice.                                     |               |
| Anson, B. J., orange-spotted sunfish.....                     | 169           |
| Ansorge, Martin C.:   |               |
| contested election case—                                      |               |
| argument of counsel.....                                      | 609           |
| letter from clerk of House.....                               | 349           |
| notice of contest, testimony, etc.....                        | 287           |
| reports of committee.....                                     | 703           |
| Ant, <i>see</i> Ants.   |               |
| Anthony, Daniel R., jr. (Representative from Kansas):         |               |
| reports made by—  |               |
| Appropriations Com.....                                       | 519           |
| Conference Com.....   | 697           |
| Anthracene, freight rates.....                                | 376           |
| Anthracite, <i>see</i> Coal—Coal mines and mining.            |               |
| Anthrax, contaminated articles, importation, etc.....         | 524           |
| Anticosti Island, chart.....                                  | 855           |
| Anticyclones, <i>see</i> Storms.                              |               |
| Antigenic principles of ragweed pollen.....                   | 785           |
| Antigua, money-order post offices.....                        | 145           |
| Antilynching bill, <i>see</i> Lynch law.                      |               |
| Antimalaria Conference, transactions, 1922.....               | 266           |
| Antimony, production, 1922.....                               | 70            |
| Antimony regulus, freight rates.....                          | 235           |
| Antipneumococic serums, standardization.....                  | 47            |
| Antiquities, <i>see</i> Archaeology.                          |               |
| Antistreptococic serums:                                      |               |
| testing by mouse protection method.....                       | 47            |
| tropins, influence of complement.....                         | 47            |
| Antitoxins:   |               |
| dating products.....  | 265           |
| diphtheria antitoxin, prophylactic use.....                   | 497, 668      |
| diphtheria immunization.....                                  | 784           |
| propagation, etc., establishments.....                        | 327, 496      |
| sale, regulations.....  | 209           |
| sale, to amend act to regulate.....                           | 814           |
| <i>see also</i> Biological preparations.                      |               |
| Anti-trade winds, <i>see</i> Winds.                           |               |
| Antitrust law, <i>see</i> Trusts.                             |               |
| Ants:   |               |
| acacia ants of Mexico, etc.....                               | 42            |
| house ants, kinds and methods of control.....                 | 590           |
| Aomori Ko, chart.....   | 37            |
| Aotea Harbor, New Zealand, chart.....                         | 855           |
| Apache Cotton Oil & Manufacturing Co.....                     | 130           |
| Apache Indians:   |               |
| moneys, payment to Jacob Crew.....                            | 828           |
| oil-land royalties.....                                       | 820           |
| Apache Railway, mortgage note.....                            | 129           |
| Apalachicola, Fla., steamboat district.....                   | 365, 529, 602 |
| Apalachicola Northern R. R., demurrage.....                   | 462           |
| Apalachicola River-St. Andrews Bay Canal, bridges.....        | 436, 445, 515 |
| Apartment houses:   |               |
| mail receptacles.....   | 858           |
| mail thefts.....  | 145           |
| Aphididae, migration and appearance of sexual forms.....      | 679           |
| Apiaries, <i>see</i> Bees.                                    |               |
| Appalachian Mountains:  |               |
| forest fire weather.....                                      | 10            |
| national forests.....   | 164           |

|  | Page   |
|--|--|
| Appeals:   |  |
| admiralty cases, interlocutory decrees.....  | 817  |
| customs cases.....   | 45, 206, 493, 666  |
| Appendectomies, notes on 350 (2 entries).....  | 394  |
| Appendicitis, acute, within hernia sac.....  | 394  |
| Apperson Brothers Automobile Co., automobiles.....   | 73   |
| Apple, George M., payments made to.....  | 444, 700   |
| Apple, <i>see</i> Apples.  |  |
| Apple-blotch cankers, origin and control.....  | 217, 275   |
| Apple scald:   |  |
| and its control.....   | 341, 796   |
| oiled wrappers, etc., in control.....  | 418, 592   |
| Apples:  |  |
| bitter-rot and its control.....  | 592  |
| by-products as stock foods.....  | 8  |
| freight rates.....   | 181, 235, 376, 744                                       |
| in storage, physiological studies.....   | 505, 592   |
| internal browning of Newtown apples.....   | 5  |
| orchard renovation.....  | 796  |
| pectin extract, homemade.....  | 58   |
| production, Agriculture Dept. publications.....  | 592  |
| Appointment Division, Commerce Dept. report, 1923.....   | 282  |
| Appointments, <i>see</i> Civil service— <i>also</i> names of Departments, bureaus, etc.— <i>also</i> names of persons appointed to office. |  |
| Appraisal and Sale Board, <i>see</i> Survey, Appraisal, and Sale Board, Navy Dept.   |  |
| Appraisers.....  | 45, 99, 150, 206, 265, 325, 404, 494, 579, 667, 780, 864 |
| at Baltimore, to diminish number.....  | 821  |
| at Portland, Ore., appointment.....  | 826  |
| decisions—   |  |
| Jan.—June, 1923.....   | 150  |
| July—Dec. 1923.....  | 579  |
| weekly.....  | 45, 98, 150, 206, 265, 325, 404, 494, 579, 667, 780, 864 |
| hearings, 1924, schedule.....  | 578  |
| Apprentices:   |  |
| construction industry, apprentice educ.....  | 452  |
| courses in Government Printing Office.....   | 123  |
| part-time educ. in rel. to apprenticeship.....   | 292  |
| Appropriations:  |  |
| 1924, etc.—  |  |
| digest.....  | 45   |
| digest, recapitulation.....  | 45   |
| deficiency, 1924, etc.—  |  |
| hearings.....  | 518, 535, 699, 813                                       |
| laws.....  | 601, 805   |
| reports.....   | 517, 519, 535, 699, 723, 811, 813                        |
| independent offices—   |  |
| 1925, hearing.....   | 519  |
| 1925, law.....   | 805  |
| 1925, reports.....   | 519, 622, 696, 811                                       |
| legislative—   |  |
| 1923, etc., deficiency, etc., estimates.....   | 349  |
| 1924, etc., supplemental estimates.....  | 360, 430   |
| 1925, hearings.....  | 813  |
| 1925, law.....   | 805  |
| 1925, reports.....   | 699, 811, 823  |
| <i>see also</i> Budget— <i>also</i> names of Departments, bureaus, and objects.  |  |
| Appropriations Committee, House:   |  |
| hearings.....  | 351, 432, 443, 518, 519, 605, 699, 813                   |
| reports.....   | 432, 443, 519, 605, 699, 813                             |
| Appropriations Committee, Senate:  |  |
| hearings.....  | 535, 622, 823  |
| reports.....   | 361, 535, 622, 723, 823                                  |
| Apricot, tumor.....  | 275  |
| Apterygota, Pribilof Islands.....  | 7  |
| Aquaria, goldfish care.....  | 169  |
| Aquatic birds, <i>see</i> Birds.   |  |
| Aquatic plants, in pond culture.....   | 224  |
| Aqueduct Bridge, <i>see</i> District of Columbia, Bridges.   |  |
| Aquino's altitude and azimuth tables.....  | 198  |
| Arachnids, <i>see</i> Spiders.   |  |
| Arafura Sea, chart.....  | 855  |
| Aralia cordata Thumb., <i>see</i> Udo.   |  |
| Aransas Harbor Terminal Ry., deficit status.....   | 235  |
| Arbitration:   |  |
| agreement with—  |  |
| France.....  | 577  |
| Great Britain.....   | 402  |
| Japan.....   | 779  |
| Netherlands.....   | 665  |
| Norway.....  | 665  |

|  | Page                    |  | Page          |
|--|-------------------------|--|---------------|
| Arbitration—Continued.                               |                         | Arizona Eastern R. R.:                               |               |
| legal and political questions.....                   | 722                     | freight rates.....                                   | 25            |
| to validate agreements for arbitration—              |                         | freight rates on—                                    |               |
| hearings.....  | 367                     | cattle.....  | 22            |
| reports.....   | 357, 719, 732           | contractors' outfits.....                            | 379           |
| <i>see also</i> Industrial arbitration.              |                         | forest products.....                                 | 380           |
| Arbitration, International, Interparliamentary       |                         | grain.....   | 132, 750      |
| Union for Promotion of, <i>see</i> Inter-            |                         | grape-fruit.....                                     | 556           |
| parliamentary Union for Promotion                    |                         | hay.....   | 464           |
| of International Arbitration.                        |                         | motor-trucks.....                                    | 754           |
| Arbor day:   |                         | passenger rates.....                                 | 383, 646      |
| article on.....                                      | 8                       | Arizona Egyptian Cotton Co., cotton-seed             |               |
| proclamation.....                                    | 488                     | meal.....  | 748           |
| Arbuckle Brothers, sugar.....                        | 84                      | Arizona Industrial Congress, San Carlos irri-        |               |
| Arc light, <i>see</i> Electric arc.                  |                         | gation project.....                                  | 705           |
| Arc spectra, <i>see</i> Spectra.                     |                         | Arizona Packing Co., cattle.....                     | 22            |
| Arcade & Attica R. R.:                               |                         | Arizona University, patent in fee simple... 368, 717 |               |
| bonds.....   | 129, 235                | Arkansas:  |               |
| freight rates on plumbers' supplies.....             | 29                      | alfalfa instructions.....                            | 421           |
| securities.....                                      | 300                     | buildings, etc., at Camp Pike..... 713, 733, 811     |               |
| Arcaey Farms Milling Co., molasses.....              | 466                     | census, State compendium.....                        | 596           |
| Archaeology:   |                         | crop systems.....                                    | 276           |
| Chama Valley excavations.....                        | 401                     | crops, labor requirements of.....                    | 506           |
| Guatemala, western, antiquities in.....              | 772                     | customs district transfer.....                       | 94            |
| Indian antiquities, publications.....                | 18, 637                 | deputy marshals, pension.....                        | 528, 709      |
| Mimbres pottery, designs on.....                     | 401                     | magnetic declination, 1923.....                      | 118           |
| Archbold, Samuel, claim.....                         | 726                     | post route map.....                                  | 486           |
| Archer, C. E., wind tunnel test, airplane.....       | 787                     | Arkansas, U. S. S., medical department.....          | 567           |
| Archer, John, v. United States.....                  | 249                     | Arkansas & Louisiana Midland Ry.:                    |               |
| Archer, Samuel S., relief.....                       | 535                     | deficit settlement.....                              | 458           |
| Archibald, J. G.:                                    |                         | guaranty settlement.....                             | 458           |
| fatty acids in butter (2 entries).....               | 55                      | Arkansas & Louisiana Missouri Ry., pipe... 469       |               |
| feeding value of grain hulls (2 entries).....        | 679                     | Arkansas Central R. R.:                              |               |
| Archibald, R. W., milk bottles, sterilization.....   | 785                     | Fort Smith, Subiaco & Rock Island R. R.              |               |
| Architect of Capitol.....                            | 372, 454, 547, 741, 836 | r.....   | 555           |
| deficiency, etc., estimates, 1923.....               | 372                     | freight rates on—                                    |               |
| office of, adjustment of salaries—                   |                         | food for cattle.....                                 | 463           |
| estimates, 1925.....                                 | 741                     | gas oil.....   | 380           |
| law (H. R. 8262).....                                | 809                     | guaranty settlement.....                             | 376           |
| report pursuant to sec. 10 of H. R.                  |                         | Arkansas College of Agriculture, <i>see</i> Arkansas |               |
| 14435.....   | 349                     | University.  |               |
| reports to accompany H. R. 8262... 602, 695          |                         | Arkansas Jobbers & Manufacturers Assoc... 25         |               |
| report, 1923.....                                    | 454                     | Arkansas Railroad, grain.....                        | 26, 644       |
| Architect, Supervising.....                          | 150, 206                | Arkansas River, bridge.....                          | 354, 364, 429 |
| Architects, examination, etc., in D. C.....          | 627, 703                | Arkansas Short Line, construction.....               | 300           |
| Arctic Ocean, lights, etc.....                       | 567, 593                | Arkansas University:                                 |               |
| Arderly, Edward D., Los Angeles, Calif., dist., 410  |                         | Arkansas College of Agriculture—                     |               |
| Argentina, Ark., bridge.....                         | 354, 364, 429           | labor requirements of Arkansas crops... 506          |               |
| Argentina:   |                         | Arkansas Western Ry.:                                |               |
| bankruptcy and insolvency laws.....                  | 13                      | freight rates on—                                    |               |
| commerce.....  | 772                     | cement.....  | 552           |
| economic development since 1921.....                 | 170                     | coal.....  | 747           |
| farmers, shaping destiny.....                        | 772                     | cotton-seed.....                                     | 130           |
| quebracho forests.....                               | 773                     | Arlington Memorial Amphitheater Commis-              |               |
| solar radiation and atmospheric turbidity.....       | 798                     | sion:  |               |
| statue of General San Martin..... 492, 631, 710, 811 |                         | report.....  | 602           |
| sugar from Argentine Republic.....                   | 535, 813                | Arlington Memorial Bridge:                           |               |
| trading under laws of Argentina.....                 | 802                     | construction—  |               |
| Argentine Republic, <i>see</i> Argentina.            |                         | hearings.....  | 820           |
| Argo, Naomi G., flies of family Clusiidae.....       | 778                     | report.....  | 735           |
| Argon, spectra, interference measurements.....       | 172                     | Arlington Memorial Bridge Commission:                |               |
| Arguni Bay, chart.....                               | 570                     | report, message transmitting.....                    | 775           |
| Argus tortoise beetle, article on.....               | 505, 590                | Arlington National Cemetery:                         |               |
| Argyle, W. R., marine water-tube boilers.....        | 742                     | address of President Coolidge.....                   | 859           |
| Arho Atoll, <i>see</i> Arno Atoll.                   |                         | restoration of Lee mansion.....                      | 817           |
| Arid lands, <i>see</i> Desert lands.                 |                         | Arlington Silver Mining Co., ores.....               | 28, 244       |
| Aristida, <i>see</i> Needle-grass.                   |                         | Armaceut, Walter, & Co., magnolia leaves... 645      |               |
| Aristo Hosiery Co., Federal Trade Comn. v. 229       |                         | Armament, <i>see</i> Limitation of armament.         |               |
| Arizona:   |                         | Armament Conference, <i>see</i> Conference on        |               |
| census, State compendium.....                        | 424                     | Limitation of Armament.                              |               |
| Corporation Commission—                              |                         | Armenia:   |               |
| lumber.....  | 466                     | Roman policy and its significance.... 205, 263       |               |
| motor-trucks.....                                    | 754                     | Armour & Co.:  |               |
| passenger rates.....                                 | 383, 646                | Ascaris lumbricoides eggs, disinfectants... 590      |               |
| forest reserves, limiting.....                       | 368, 442                | freight rates on—                                    |               |
| fossil birds.....                                    | 401                     | cheese.....  | 300           |
| gold, silver, copper, lead, and zinc, 1922... 549    |                         | grape juice.....                                     | 750           |
| Land Department—                                     |                         | lambs.....   | 242           |
| soil survey of Winslow area.....                     | 797                     | meat.....  | 41, 753, 843  |
| lands withdrawn.....                                 | 94, 775                 | swine.....   | 30            |
| map.....   | 549                     | Arms:  |               |
| post route map.....                                  | 486                     | exportation unlawful to—                             |               |
| postal service.....                                  | 661                     | Cuba.....  | 776           |
| railroad lands, relief of Indians.....               | 828                     | Honduras.....  | 662, 776      |
| rock formations in Colorado Plateau.... 70           |                         | Mexico.....  | 399           |
| stone in Washington Monument.....                    | 859                     | sale to Mexico.....                                  | 786           |
| Arizona & New Mexico Ry.:                            |                         | Armstrong, Charles:                                  |               |
| deficit settlement.....                              | 744                     | antigenic principles of ragweed pollen... 785        |               |
| guaranty settlement.....                             | 744                     | dengue fever.....                                    | 100, 208      |

|   | Page                         |
|---|------------------------------|
| <b>Armstrong, Charles—Continued.</b>                  |                              |
| devil's grip in Virginia.....                         | 100                          |
| sulpharsphenamine in syphilis, action.....            | 100, 209                     |
| <b>Armstrong, William H., relief.....</b>             | <b>711</b>                   |
| <b>Army:</b>  |                              |
| appropriations for War Dept. and Army—                |                              |
| 1925, hearings.....                                   | 519, 622                     |
| 1925, law.....  | 810                          |
| 1925, reports.....                                    | 519, 622, 697                |
| basic allowances, regulations.....                    | 48                           |
| chaplains, regulations.....                           | 868                          |
| chaplains, to increase number.....                    | 733                          |
| corps areas and depts., regulations.....              | 786                          |
| damages incident to training, etc.....                | 535, 720                     |
| enlisted men—   |                              |
| appointment, etc., noncom. officers.....              | 671, 786                     |
| arrest and confinement.....                           | 670                          |
| clothing, allowances, etc.....                        | 48, 268, 408, 671            |
| detached enlisted men's list.....                     | 868                          |
| flying cadets.....                                    | 268                          |
| furloughs, passes, and delays.....                    | 868                          |
| physical inspection.....                              | 583                          |
| posthumous commissions.....                           | 733                          |
| rating and disrating, specialists.....                | 583, 786                     |
| retirement.....                                       | 210                          |
| expenditures of military estab., to limit.....        | 359                          |
| field service regulations, 1923.....                  | 785                          |
| list and directory.....                               | 49, 154, 268, 408, 583, 787  |
| military works, etc., constructing phrase.....        | 654                          |
| moral and religious work, rp. of conf.....            | 153                          |
| national defense act, amendments—                     |                              |
| hearings.....   | 614                          |
| law.....  | 805                          |
| reports.....  | 449, 529, 696                |
| nurses of Civil War, pensions.....                    | 526                          |
| officers—   |                              |
| appointment in Regular Army.....                      | 670                          |
| arrest and confinement.....                           | 670                          |
| artillery design instruction.....                     | 412                          |
| directory.....  | 49, 154, 268, 408, 583, 787  |
| in charge of Pub. Bldgs. and Grs. Office.....         | 713                          |
| in or near D. C.....                                  | 49, 210, 408, 583            |
| placement in class B, approval, etc.....              | 40                           |
| posthumous promotions.....                            | 733                          |
| register, 1924.....                                   | 498                          |
| regulations concerning.....                           | 101,                         |
| 153, 268, 408, 583, 670, 671, 868                     |                              |
| rental, etc., allowances, payments.....               | 542, 713                     |
| temporary Executive disposition.....                  | 574                          |
| opinions of judge adv. gen., etc., digest.....        | 212                          |
| pay rolls, preparation.....                           | 50                           |
| pensions, <i>see</i> Pensions.                        |                              |
| personnel, <i>see</i> , above, enlisted men—officers. |                              |
| physical examination, entrance standards.....         | 101                          |
| prisoners, general regulations.....                   | 48, 153, 268                 |
| publications, Government.....                         | 177, 637                     |
| radio stations, location.....                         | 483                          |
| register, 1924.....                                   | 498                          |
| regulations.....                                      | 48, 101, 153, 210, 267, 268, |
| 328, 408, 498, 583, 670, 786, 868                     |                              |
| 1913, changes.....                                    | 103, 212, 269, 499, 673, 870 |
| current pamphlets and changes.....                    | 328, 583                     |
| regulations, special—                                 |                              |
| changes.....  | 50, 103, 212, 330            |
| rescissions.....                                      | 269, 412                     |
| service ribbons, bronze stars, etc.....               | 101                          |
| shipments, specifications for marking.....            | 671                          |
| sundry matters affecting military estab.....          | 542                          |
| telegraphers during Civil War, relief (2).....        | 734                          |
| training regulations.....                             | 48, 101, 153, 210, 268, 328, |
| 408, 498, 583, 671, 786, 787, 868                     |                              |
| circular letter to Marine Corps.....                  | 852                          |
| transportation, estimate, 1924.....                   | 865                          |
| uniforms—   |                              |
| specifications.....                                   | 153, 268                     |
| wearing, regulations.....                             | 153, 268                     |
| United States Army training manual.....               | 49,                          |
| 102, 329, 408, 498, 671, 787                          |                              |
| <i>see also</i> Militia—Pay, Army—Recruiting—         |                              |
| Retired list, Army—Soldiers—                          |                              |
| World War emergency officers re-                      |                              |
| tired list— <i>also</i> certain headings be-          |                              |
| ginning Medical and Military.                         |                              |
| Army directory, <i>see</i> Army, list and directory.  |                              |
| Army Final Classification Board, <i>see</i> Final     |                              |
| Classification Board, Army.                           |                              |
| Army General Hospital, Fort Bayard, claims.....       | 827                          |
| Army hospitals, <i>see</i> names of hospitals.        |                              |
| Army list and directory, <i>see</i> Army.             |                              |

|  | Page          |
|--|---------------|
| Army Mine Planter Service, warrant officers.....           | 818           |
| Army Music School, regulations.....                        | 210, 498      |
| Army posts, <i>see</i> Military posts.                     |               |
| Army register, <i>see</i> Army.                            |               |
| Army service schools:                                      |               |
| general and special, regulations.....                      | 786           |
| <i>see also</i> General Service Schools— <i>also</i> names |               |
| of special schools.  |               |
| Army supplies:   |               |
| marking equipment, etc., regulations.....                  | 153, 786      |
| remission of customs duties—                               |               |
| hearings.....  | 721           |
| law.....   | 810           |
| report.....  | 721           |
| salvage, 1918, changes.....                                | 50            |
| transfer of equipment to Boy Scouts.....                   | 359           |
| Army supply bases:   |               |
| transfer of Charleston, S. C., supply base.....            | 260           |
| Arnstein, Jules W., Thomas D. McCarthy                     |               |
| <i>v.</i> .....  | 86, 137       |
| Arner, G. B. L., sugar.....                                | 422           |
| Arno Atoll, chart.....                                     | 770           |
| Arnold, Hoffman & Co., coal.....                           | 553           |
| Arnstein, Jules, <i>v.</i> United States.....              | 309, 648      |
| Arstein, Nicky, alias, <i>see</i> Arnstein, Jules.         |               |
| Arrest by employees of Agriculture Dept.....               | 534           |
| Arrowsmith Atoll, <i>see</i> Majuro Atoll.                 |               |
| Arrushe, Comanche Indian:                                  |               |
| compensation.....  | 353, 629, 804 |
| Arsenals, unemployment, Govt. workers, etc.....            | 530           |
| <i>see also</i> names of arsenals.                         |               |
| Arsenates, <i>see</i> Calcium arsenate—Lead arsenate.      |               |
| Arsenic:   |               |
| action upon protoplasm.....                                | 100, 207      |
| deposits in United States.....                             | 374           |
| penetration into cells.....                                | 327, 496      |
| penetration into cerebrospinal fluid.....                  | 47            |
| production, 1922.....                                      | 125           |
| Trypanosoma equiperdum, arsenic-fastness.....              | 151           |
| Arsenicals:  |               |
| foliage injury, from spray mixtures.....                   | 55            |
| plant injury, leaf excretions as factor.....               | 275, 339      |
| Arsphenamine:  |               |
| acid-base equilibria of solutions.....                     | 582           |
| administration, notes on 10,000 doses.....                 | 201           |
| biological standardization.....                            | 582           |
| manufacture, importation, etc.....                         | 266           |
| osmotic pressure of solutions.....                         | 582           |
| parasitocidal values.....                                  | 151           |
| viscosity and toxicity of solutions.....                   | 497, 581      |
| Art:   |               |
| appreciation of pictures.....                              | 294           |
| art as vocation.....                                       | 177           |
| conference at St. Louis, Mo., report.....                  | 177           |
| elementary schools, art education.....                     | 372           |
| training in college and after use.....                     | 177           |
| works of—  |               |
| copyrighted.....   | 195, 393, 851 |
| copyrighted, 1923, index, etc.....                         | 851           |
| loaned to Panama-Pacific Expos.....                        | 404           |
| <i>see also</i> American Federation of Arts—East-          |               |
| ern Arts Association—National                              |               |
| Gallery of Art—Western Arts Asso-                          |               |
| ciation.   |               |
| Arthritis, roentgenological study (2 entries).....         | 196           |
| Arthur, E. W., misrouting.....                             | 27            |
| Arthur Kill, charts.....                                   | 345, 511      |
| Articles of Confederation.....                             | 288           |
| Artillery:   |               |
| coast—   |               |
| ammunition for target practice.....                        | 212           |
| field—   |               |
| ammunition allowances.....                                 | 103           |
| examination, etc., of gunners.....                         | 330           |
| training regulations.....                                  | 48, 101, 153  |
| <i>see also</i> Ordnance.                                  |               |
| Artillery Corps, <i>see</i> Coast Artillery Corps.         |               |
| Artiodactyla, East African, in National Mu-                |               |
| seum.....  | 863           |
| Arts, American Federation of, <i>see</i> American          |               |
| Federation of Arts.  |               |
| Artschwager, Ernst F.:                                     |               |
| anatomy of sweet potato root.....                          | 505, 593      |
| phloem necrosis in Irish potato.....                       | 5, 9          |
| Asbestos:  |               |
| freight rates.....   | 95, 744       |
| production, 1922.....                                      | 70            |
| Asbestos cement, <i>see</i> Cement.                        |               |

|  | Page              |   | Page                        |
|--|-------------------|---|-----------------------------|
| Ascaris lumbricoides, <i>see</i> Roundworms.   |                   | Atchison, Topeka & Santa Fe Ry.—Contd.                  |                             |
| Asclepias eriocarpa, <i>see</i> Woolly-pod milkweed.   |                   | freight rates on—Continued.                             |                             |
| Ashbrook, F. G., feeding garbage to hogs   | 419               | furniture polish  | 78                          |
| Asherton & Gulf Ry., securities  | 839               | gas oil   | 78, 240, 302, 380, 464, 555 |
| Ashland Harbor, Wis., chart  | 211               | gilsonite   | 464                         |
| Ashley, Frederick W., reading room of Library of Congress  | 653               | grain   | 183                         |
| Ashley, Grover, relief   | 823               | imitation leather                                       | 777                         |
| Ashley Creek Valley, soil survey   | 422               | lemons  | 79                          |
| Ashabula Harbor, Ohio, chart   | 869               | lime  | 465                         |
| Asia:  |                   | lumber  | 27, 79, 466                 |
| botanical reconnaissance   | 43                | molasses  | 27                          |
| cement trade   | 597               | oats  | 843                         |
| construction enterprises, legal aspects  | 14                | oil-well supplies                                       | 28                          |
| lights, south and east coasts  | 482               | paper   | 81                          |
| pilot  | 481               | patterns  | 468                         |
| pilot, supplements   | 769               | petroleum   | 81, 305                     |
| protesting drafts in southeastern Asia   | 119               | pickles   | 756                         |
| tide tables for eastern Asia, 1925   | 344               | pipe  | 843                         |
| Asia Minor, political map, index to  | 402               | salmon  | 647                         |
| Asiatics, crania in Nat. Museum collections  | 577               | sodium  | 83                          |
| Aspen borer and how to control it  | 795               | sorghum   | 647                         |
| Asphalt:   |                   | stone   | 845                         |
| and related bitumens, 1922   | 19                | sugar   | 648, 758                    |
| freight rates  | 73, 235, 377, 745 | tanks   | 472                         |
| simplified practice recommendation   | 225               | vitrolite   | 846                         |
| specifications—  |                   | wheat   | 31                          |
| asphalt primer for roofing, etc.   | 692               | routing   | 246                         |
| asphalt-saturated rag felt   | 514               | v. United States  | 188, 309, 357               |
| mineral surfaced roofing   | 692               | Atherton, Francis M., relief                            | 711                         |
| water proofing and damp proofing   | 692               | Athletic field, Howard University                       | 728, 807, 814               |
| Assault on employees of Agriculture Dept.  | 534               | Athletic goods, <i>see</i> Sporting goods.              |                             |
| Assay office, Boise, Idaho, estimate   | 579               | Athletics, for women                                    | 836                         |
| Assessor, District of Columbia, rp., 1923  | 291               | <i>see also</i> Physical education.                     |                             |
| Assinniboine, Fort, lands, payment   | 634, 717, 810     | Atkinson, V. T., diseases of cattle                     | 419                         |
| Assistant Attorney General for Court of Claims, etc., <i>see</i> Attorney General, Assistant, for Court of Claims and District Courts. |                   | Atlanta & St. Andrews Bay Ry., guaranty settlement      | 377                         |
| Associated Press, address, President Coolidge  | 661               | Atlanta & West Point R. R.:                             |                             |
| Association of Governmental Labor Officials of United States and Canada, proceedings, 1923   | 392               | final settlement  | 321                         |
| Associations:  |                   | freight rates on—                                       |                             |
| commercial and industrial organizations  | 63                | cotton-seed oil   | 76                          |
| <i>see also</i> Parent-teacher associations— <i>also</i> names of associations.  |                   | sand  | 385                         |
| Asters, new American Asteraceae  | 778               | Atlanta, Birmingham & Atlantic Ry.:                     |                             |
| Asthma, bronchial, diagnosis, etc.   | 142, 196          | freight rates on—                                       |                             |
| Aston, F. W., atomic weights and isotopes  | 42                | gas oil   | 841                         |
| Astoria, Oreg., conveyance of land   | 616, 717          | peanuts   | 134                         |
| Astoria Marine Iron Works, opin., Judge Bean   | 475               | valuation   | 129                         |
| Astronomy:   |                   | Atlantic & East Coast Terminal Co., valuation.          | 749                         |
| daily influences   | 42                | Atlantic & St. Lawrence R. R., guaranty settlement      | 240                         |
| publications, Government   | 18                | Atlantic Bitulithic Co., demurrage                      | 554                         |
| Asuncion, Paraguay, interesting capital  | 38                | Atlantic City R. R.:                                    |                             |
| Atchison Board of Trade, wheat   | 31                | caustic soda  | 247                         |
| Atchison, Topeka & Santa Fe Ry.:   |                   | lumber  | 27                          |
| abandonment of branch line   | 551               | Atlantic Coast:   |                             |
| coal shipments   | 130               | buoy list, 1923   | 15, 225                     |
| construction of extension  | 551               | buoy list, 1924   | 691, 802                    |
| control of Grand Canyon Ry.  | 556               | charts  | 596, 855                    |
| control of Osage County, etc., Ry.   | 134               | coast pilot   | 168                         |
| freight rates  | 555               | coast pilot, supplements                                | 12, 118, 344, 425, 511      |
| freight rates (2 entries)  | 749               | current tables, 1925                                    | 511                         |
| freight rates on—  |                   | light list  | 513                         |
| apples   | 235               | pilot rules for inland waters                           | 173, 693                    |
| asphalt  | 73                | tide tables, 1925                                       | 282                         |
| batts  | 22                | <i>see also</i> Atlantic Coastal Plain—Atlantic States. |                             |
| bedding for cattle   | 22, 459           | Atlantic Coast Line R. R.:                              |                             |
| beverages  | 73, 745           | demurrage   | 554                         |
| boxes  | 236               | freight rates on—                                       |                             |
| cans   | 745               | boiler-preservative compounds                           | 642                         |
| casks  | 552               | cotton  | 461                         |
| cattle   | 74                | cotton-seed   | 777                         |
| chip board   | 237               | dyewoods  | 463                         |
| coal   | 237, 746          | fertilizers   | 554                         |
| coffee   | 747               | lumber  | 382, 645                    |
| coffins  | 644               | meat  | 843                         |
| copper   | 747               | peanuts   | 186                         |
| copra  | 24                | potassium sulphate                                      | 559                         |
| cotton/goods   | 461               | vegetables  | 846                         |
| crates   | 239, 553          | wheat   | 85                          |
| culverts   | 239               | lessee of Georgia R. R., final settlement               | 322                         |
| fire-brick   | 463               | Atlantic Coastal Plain, surface water supply, 1919-20   | 19, 295                     |
| fruit  | 750, 841          | Atlantic, Gulf & Pacific Steamship Corp.:               |                             |
| fuel-oil   | 240               | Standard Oil Co. v.                                     | 849                         |
| fullers' earth   | 750               | United States v.  | 761                         |
|  |                   | Atlantic Gulf Oil Corp. v. United States                | 173                         |
|  |                   | Atlantic Ocean:   |                             |
|  |                   | deep-sea soundings                                      | 168                         |

|   | Page  |
|---|---|
| Atlantic Ocean—Continued.   |   |
| fishing banks in north Atlantic.....  | 483   |
| Foraminifera.....   | 148, 778  |
| great circle sailing chart, north Atlantic.....   | 571   |
| international ice observation, etc.....   | 783   |
| pilot chart of north Atlantic Ocean.....  | 37, 91, 143,<br>199, 257, 318, 396, 483, 571, 658, 771, 856           |
| ice drift.....  | 483   |
| ice supplement.....   | 37, 91, 143, 198, 257,<br>317, 396, 483, 570, 571, 657, 771, 855, 856 |
| pilot chart of south Atlantic Ocean.....  | 37,<br>199, 396, 658  |
| solar radiation and atmospheric turbidity.....  | 798   |
| weather of north Atlantic.....  | 10,<br>116, 166, 221, 281, 342, 509, 595, 798                         |
| Atlantic Refining Co.:  |   |
| gas oil.....  | 841   |
| gasoline.....   | 842   |
| <i>v.</i> United States.....  | 188   |
| Atlantic States:  |   |
| alfalfa instructions, South Atlantic States.....  | 421   |
| fig growing in South Atlantic States.....   | 220   |
| <i>see also</i> Atlantic Coast—Atlantic Coastal<br>Plain.   |   |
| Atlantic, Weyeross & Northern R. R., guar-<br>anty settlement.....  | 745   |
| Atlantic Works <i>v.</i> United States.....   | 289   |
| Atlas Cereal Co., oats.....   | 843   |
| Atlas Line Steamship Co. <i>v.</i> United States.....   | 475   |
| Atlas Portland Cement Co., cement.....  | 22,<br>182, 460, 643  |
| Atlases, geologic atlas of U. S.....  | 20, 125, 455, 742   |
| Atmosphere, <i>see</i> Air—Atmospheric pressure.  |   |
| Atmospheric-nitrogen fertilizers.....   | 341   |
| Atmospheric pressure:   |   |
| depression in Philippines, 1923.....  | 166   |
| free-air pressure maps.....   | 10  |
| law of pressure ratios (2 entries).....   | 280   |
| law of pressure ratios, comments.....   | 686   |
| sea-level pressure for U. S., etc.....  | 594, 595  |
| Atomic theory in cesium vapor.....  | 172   |
| Atomic weights, isotopes and.....   | 42  |
| Attorney General, <i>see</i> Justice Department—<br><i>also</i> Daugherty, Harry M.   |   |
| Attorney General, Assistant, for Court of<br>Claims and District Courts.....  | 565   |
| report, 1923.....   | 565   |
| Attorney General, Select Committee on Inves-<br>tigation of, Senate, <i>see</i> Justice De-<br>partment, Select Committee on<br>Investigation of, Senate. |   |
| Attorneys, <i>see</i> District attorneys—Lawyers—<br>Patent attorneys.  |   |
| Atwater, Helen W.:  |   |
| family living in farm homes.....  | 338   |
| honey and its uses in the home.....   | 684   |
| how to select foods.....  | 592   |
| Atwater, Wm. C., & Co. <i>v.</i> United States.....   | 761   |
| Atwood-Crawford Co., Inc., mill waste.....  | 382   |
| Auditor of District of Columbia, report, 1923.....  | 291   |
| Augusta, Ga., bridge across Savannah R.....   | 526,<br>538, 602  |
| Augusta and Summerville R. R.:  |   |
| final settlement.....   | 321   |
| valuation.....  | 236   |
| Augusta Belt Ry., valuation.....  | 236   |
| Augusta Union Station Co., valuation.....   | 73  |
| Augustine, C. E.:   |   |
| powdered coal as power-plant boiler fuel.....   | 297   |
| tests of powdered-coal plant, report.....   | 127   |
| Aunt Jemima Mills Co., flour.....   | 239, 399  |
| Aurora, Ill., bridges across Fox R.....   | 364, 429, 437   |
| Aurora, Elgin, and Fox River Electric Co.,<br>bridge.....   | 525, 537, 601   |
| Austern, Lester, <i>v.</i> United States.....   | 174   |
| Austin, Charles M., <i>v.</i> United States.....  | 369   |
| Austin, William L.:   |   |
| agriculture, census reports.....  | 60  |
| animal and vegetable fats and oils.....   | 167   |
| cotton production, etc., 1922-23.....   | 799   |
| stocks of leaf tobacco, etc., 1922.....   | 118   |
| Austin-Western Road Machinery Co.....   | 229   |
| Australia:  |   |
| boot and shoe industry and trade.....   | 426   |
| cement trade.....   | 597   |
| charts.....   | 482, 569, 769   |
| gales in Australian waters.....   | 798   |
| lights.....   | 482   |

|   | Page  |
|---|---|
| Australia—Continued.  |   |
| lumber imports.....   | 14  |
| magnesite, commercial sources and trade.....                                | 346   |
| pilot, supplements.....   | 568   |
| protesting drafts.....  | 14  |
| tire trade practices.....   | 347   |
| trade and economic review, 1922.....  | 169   |
| Australian tomato weevil, introduced in the<br>South.....                   | 57  |
| Austria:  |   |
| lumber and woodworking industries.....                                      | 426   |
| magnesite, commercial sources and trade.....                                | 346   |
| rubber products trade.....  | 13  |
| works of art loaned to Panama-Pacific<br>Exposition by Austria-Hungary..... | 404   |
| Autoclaving effect upon cottonseed meal.....                                | 275, 337  |
| Automatic pistols, <i>see</i> Pistols.                                      |   |
| Automatic rifles, Browning.....   | 500   |
| Automatic Telephone Co. of New Bedford,<br>purchase of properties.....      | 236   |
| Automobile camps, <i>see</i> Tourist camps.                                 |   |
| Automobile Gasoline Co.:  |   |
| gasoline.....   | 575   |
| petroleum.....  | 558   |
| Automobile trucks, <i>see</i> Motor-trucks.                                 |   |
| Automobiles:  |   |
| automobile fatalities in Ohio.....  | 669   |
| automobile fatalities in U. S., 1917-22.....                                | 327   |
| automobile industry—  |   |
| minors in automobile industry in Mich.....                                  | 313   |
| sickness among workers in Mich.....   | 669, 867  |
| wages, etc., in automobile industry.....                                    | 313   |
| for American Battle Monuments Commis-<br>sion.....                          | 687   |
| for Vice President of U. S., to maintain.....                               | 533   |
| freight rates.....  | 73, 236, 261, 552   |
| larceny of interstate shipments from—                                       |   |
| hearing.....  | 528   |
| report.....   | 528   |
| mechanics, students' manual.....  | 498   |
| rural health work, automobile cost.....                                     | 100, 207  |
| tires—  |   |
| dynamometer tests.....  | 226   |
| wages, etc., in tire industry.....  | 850   |
| transportation on vessels.....  | 537   |
| <i>see also</i> Motor-cycles—Motor-trucks—<br>Motor-vehicles.               |   |
| Automotive products, <i>see</i> Motor-vehicles.                             |   |
| Auxotaxic curve, classifying soils.....                                     | 275, 338  |
| Avella Coal Co., <i>see</i> Oats.   | 252   |
| Avena, <i>see</i> Oats.   |   |
| Avers, Henry G., precise leveling in Georgia.....                           | 282   |
| Avery, Sherwood H., Uruguay, trade, etc.,<br>review.....                    | 13  |
| Avery, Will, <i>v.</i> United States.....                                   | 475   |
| Aviation, <i>see</i> Aeronautics.   |   |
| Aviators, notice to.....  | 36, 90, 142, 198,<br>257, 317, 395, 482, 569, 656, 769, 854 |
| Axe, B., & Co. <i>v.</i> United States.....                                 | 289   |
| Azimuth:  |   |
| line of position tables (H. O. pub. 200).....                               | 198   |
| Summer line of position (H. O. pub. 203).....                               | 257   |
| same, note concerning.....  | 257, 317, 318   |
| Azores, chart.....  | 143   |
| Azotobacter:  |   |
| absolute reaction of soil, influence (2).....                               | 109   |
| content of soils.....   | 5, 6  |
| nitrogen fixation.....  | 109   |
| protein synthesis (2 entries).....  | 5   |
| Azov, Sea of, lights, etc.....  | 198, 854  |

B

|  |     |
|--|-----|
| B., C. F., <i>see</i> Brooks, Charles F.                   |     |
| B. & S. Drug Co. <i>v.</i> S. F. Rutter.....               | 561 |
| B. M. W. engine, <i>see</i> Aeroplanes.                    |     |
| Baart wheat, <i>see</i> Wheat.                             |     |
| Babbitt Brothers Trading Co., fruit.....                   | 750 |
| Babeock, C. J.:  |     |
| milk, effect of feeding green corn, etc.....               | 218 |
| milk, effect of feeding turnips.....                       | 218 |
| Babeock, E. J., carbonized lignite.....                    | 297 |
| Babeock, steamship, case of Th. Brovig <i>v.</i> U. S..... | 762 |
| Babies, <i>see</i> Infants.                                |     |
| Bache, Semon, & Co. <i>v.</i> Germany.....                 | 393 |
| Bacillary dysentery, <i>see</i> Dysentery.                 |     |
| Bacillus botulinus, <i>see</i> Botulism.                   |     |
| Bacillus coli, movement in ground water.....               | 152 |

|  | Page     |  | Page               |
|--|----------|--|--------------------|
| Back, E. A.:   |          | Baldwin, Bird T.—Continued.                |                    |
| carpet beetles and their control                               | 57       | weight-height-age tables                   | 178                |
| clothes moths and their control                                | 112      | weight-height-age tables, application      | 581, 784           |
| Back-haul charges, grain at Huntington, W. Va.                 | 300      | Baldwin, Elbert H.:                        |                    |
| Back yards, <i>see</i> Yards.                                  |          | magnesite in Austria                       | 346                |
| Bacon, C. W., photoperiodism, <i>rel.</i> to plants            | 505, 593 | petroleum industry, Polish, 1922           | 63                 |
| Bacon, David L.:   |          | Baldwin, Mark:                             |                    |
| aerodynamic properties of airfoils                             | 255      | soil surveys—                              |                    |
| distribution of lift over wing tips, etc.                      | 34       | Carroll County, Ga.                        | 509                |
| pressure distribution, thick airfoils                          | 255      | Winslow area, Ariz.                        | 797                |
| resistance of spheres  | 655      | Baldwin-Wood weight-height-age tables      | 581, 784           |
| Bacon, Robert L. (Representative from New York):               |          |  | 178,               |
| views—   |          |  | 770                |
| Immigration and Naturalization Com.                            | 435      | Balik Papan Bay, charts                    | 9                  |
| Bacteria:  |          | Ball, C. R., oats, barley, rye, etc.       | 338                |
| bacterial diseases of plants—                                  |          | Ball, James S., farm bookkeeping           | 338                |
| blight of gladioli   | 505, 593 | Ball, L. Heiser (Senator from Delaware):   |                    |
| leafspot of clovers  | 217, 337 | paper presented by—                        |                    |
| spot of lima bean  | 110, 161 | Anacostia River and flats                  | 499                |
| stripe disease of proso millet                                 | 275, 421 | reports made by—                           |                    |
| influenza on Canal Zone, bacteriology                          | 201      | District of Columbia Com.                  | 288,               |
| new disease of fresh-water fishes                              | 169      | 366, 367, 447, 448, 539, 627, 728, 729     |                    |
| <i>see also</i> Microorganisms.                                |          | Ball, <i>see</i> Base-ball.                |                    |
| Badger Bag & Paper Co., paper                                  | 664      | Ballard, Lottie M., appointment            | 40                 |
| Badges, <i>see</i> Decorations of honor.                       |          | Ballard, W. W., fruiting parts in cotton   | 110, 220           |
| Baer, Harry I., <i>v.</i> United States                        | 188      | Ballistics, exterior, tables               | 870                |
| Baets, Ch. de, <i>see</i> De Baets, Ch.                        |          | Balloons:                                  |                    |
| Bag-worm, <i>see</i> Bagworm.                                  |          | aerodynamic forces on airship hulls        | 654                |
| Bagby, B. B., small town changes by health dept.               | 581      | balloon project                            | 594, 595           |
| Baggage:   |          | drag of C class airship hull               | 255                |
| charges on chautauqua equipment                                | 377      | lift of gases                              | 787                |
| Baggage-cars:  |          | national elimination race, Indianapolis    | 115                |
| protection of persons employed on—                             |          | pilot-balloon observations at San Juan     | 595                |
| hearings   | 631      | rope, development of                       | 671                |
| report   | 731      | speed, etc., of U. S. Army airships        | 787                |
| <i>see also</i> Aeronautics—Aircraft.                          |          | Baltic Sea:                                |                    |
| Bagging, freight rates   | 552      | chart                                      | 855                |
| Bagley, A. S., ionization                                      | 141      | lights, etc.                               | 854                |
| Bagley, B. W., cement in 1922                                  | 295      | pilot, supplements                         | 568                |
| Bags:  |          | telegraph chart                            | 199                |
| freight rates on barracks bags                                 | 377      | Baltimore, Md.:                            |                    |
| Government supplies, cloth bags                                | 495      | appraisers, to diminish number             | 821                |
| Bagshaw, Frank G., charge of desertion                         | 715      | claim                                      | 361                |
| Bagworm, injurious shade-tree insect                           | 590      | harbor, dredging                           | 787                |
| Bahama Islands:  |          | infant mortality                           | 33                 |
| chart  | 317      | rivers, etc., in district                  | 409                |
| light and whistling buoy, poster                               | 285      | tide calendar                              | 36,                |
| money-order post offices                                       | 145      | 91, 198, 257, 317, 395, 482, 656, 769, 855 |                    |
| Baikal Bay, chart of west entrance                             | 658      | Baltimore & Ohio Chicago Terminal R. R.:   |                    |
| Bailey, Blanche N., appointment                                | 260      | freight rates on mechanical stokers        | 471                |
| Bailey, C. T., surface water supply of Hawaii                  | 70       | guaranty settlement                        | 129                |
| Bailey, D. L., Puccinia graminis on Avena                      | 109, 165 | misrouting                                 | 382                |
| Bailey, Edward, receiver                                       | 137, 474 | Baltimore & Ohio Railroad:                 |                    |
| Bailey, Ilena M., family living in farm homes                  | 338      | abandonment of branch line                 | 552                |
| Bailey, John T., Federal Trade Commission <i>v.</i>            | 230      | bonds                                      | 745                |
| Bailey, Luther J., <i>v.</i> United States                     | 188      | cases                                      | 174, 249,          |
| Bailey, Vernon, habits of meadow mice                          | 679      | 250, 289, 383, 387, 451, 847               |                    |
| Bailhache, P. H., syphilis and chancreoid                      | 867      | equipment trust                            | 377                |
| Baily, Edward, misprint, <i>see</i> Bailey, Edward.            |          | freight rates                              | 861                |
| Bain, H. Foster:   |          | freight rates on—                          |                    |
| coal-mine explosions   | 850      | anthracene                                 | 376                |
| cost of Chilean nitrate  | 284      | boiler-preserved compounds                 | 642                |
| Bainbridge, William S., Ruhr and Rhineland                     | 360      | coal                                       | 237, 301, 460, 643 |
| Baker, A. C., orange pest from Honduras                        | 161, 277 | coal (2 entries)                           | 747                |
| Baker, James A., receiver, <i>vs.</i> United States            | 476      | coffee                                     | 130                |
| Baker, O. E.:  |          | cullet                                     | 131                |
| hog production and marketing                                   | 7        | fire brick                                 | 554                |
| oats, barley, rye, etc.  | 9        | fruit-jars                                 | 240                |
| sugar  | 422      | gas-engines                                | 555                |
| Baker, Walter, relief  | 711      | gasoline                                   | 750, 842           |
| Baker anchorage, use in naval dental service                   | 35       | grain                                      | 464                |
| Baker Cove, chart  | 770      | iron                                       | 645                |
| Baker Island, chart  | 344      | limestone                                  | 303                |
| Baker National Forest, <i>see</i> Mount Baker National Forest. |          | petroleum                                  | 244                |
| Baking and bakeries:   |          | pipe                                       | 134                |
| bread making in modern bakery                                  | 314      | rails                                      | 757                |
| census of bakery products, 1921                                | 167      | roasted ore                                | 757                |
| wheat baking experiments                                       | 418, 681 | roofing                                    | 757                |
| Balabac Strait, chart  | 689      | steel                                      | 647                |
| Balance of internat. payments of U. S.                         | 119, 597 | steel plates                               | 469                |
| Balhoa, C. Z.:   |          | sulphur                                    | 307, 846           |
| division of judicial district                                  | 574      | syrrups                                    | 759                |
| outline plan of harbor   | 570      | vanadium                                   | 473                |
| Baldwin, Bird T.:  |          | wheat                                      | 761                |
| educational research   | 373      | guaranty settlement                        | 73                 |
|  |          | lighterage                                 | 381, 752           |
|  |          | switching charges                          | 759                |
|  |          | tank-cars                                  | 472                |

|  | Page               |  | Page                        |
|--|--------------------|--|-----------------------------|
| Baltimore & Ohio Railroad—Continued.   |                    | Barkey, J. A., & Co., United States <i>v.</i>                              | 738                         |
| unloading and lading   | 473                | Barkley, Alben W. (Representative from Kentucky):                          |                             |
| weighing coal, etc.  | 249                | reports made by—   |                             |
| Baltimore & Ohio Southwestern R. R.:   |                    | Interstate and Foreign Commerce  | 438,611, 612, 707, 815, 816 |
| freight-cars   | 240                | Barley:  |                             |
| oil-well machinery   | 80                 | article in Agriculture Dept. yearbook                                      | 9                           |
| Baltimore, Chesapeake & Atlantic Ry., guaranty settlement  | 839                | freight rates  | 236,399, 459, 745           |
| Baltimore Grain Co., Fed. Trade Comm. <i>v.</i>  | 66                 | protein percentage   | 109, 161                    |
| Bamberger, L., & Co. <i>v.</i> United States   | 765                | Barnacles, from Haiti, Miocene, etc.                                       | 778                         |
| Banana:  |                    | Barnes, Edward W., <i>ex. r.</i> United States                             | 193                         |
| freight rates on bananas   | 552                | Barnes Automobile Co., automobiles   | 236                         |
| story of the banana  | 318                | Barnes Foundry Co., sand   | 247                         |
| Banco Mexicano de Comercio e Industria   | 188, 387           | Barnett DeWarren B., appointment   | 574                         |
| Bancroft, Joseph, & Sons Co., switching  | 148, 262, 561      | Barnett Oil and Gas Co., petroleum   | 204                         |
| Banda Sea, chart   | 855                | Barneveld, Charles E. van. <i>see</i> Van Barneveld, Charles E.            |                             |
| Banding birds, instructions  | 681                | Barney, R. L.:   |                             |
| Bangor & Aroostook R. R.:  |                    | diamond-back terrapin  | 169                         |
| equipment trust  | 377                | orange-spotted sunfish   | 169                         |
| loan   | 300                | Barns:   |                             |
| <i>v.</i> Aberdeen & Tockfish R. R.  | 380                | beef-cattle barns  | 218                         |
| Bank-notes, <i>see</i> Federal reserve notes—National bank notes.  |                    | dairy-barn construction  | 162                         |
| Banker, M. A., construction of dispensary bldg.  | 141                | dairy-barn ventilation   | 797                         |
| Bankers, <i>see</i> Banks and banking.   |                    | Barnsdall Refining Co., fire-brick   | 463                         |
| Bankes, W. J., teachers for platoon schools  | 125                | Baron Berwick, British steamship:  |                             |
| Bankhead, Henry M., relief   | 537, 821           | collision with U. S. vessels—  |                             |
| Banking, <i>see</i> Banks and banking.   |                    | report of committee  | 730                         |
| Banking and Currency Committee, House:   |                    | report of State Dept.  | 492                         |
| hearings   | 605                | Barr, J. E., delinting cottonseed for planting                             | 683                         |
| reports  | 351, 432, 605, 699 | Barracks bags, freight rates   | 377                         |
| Banking and Currency Committee, Senate:  |                    | Barrels:   |                             |
| hearings   | 361, 723, 823      | elimination of waste, steel barrels  | 693                         |
| reports  | 444, 622, 723, 823 | freight rates  | 377                         |
| Bankruptcy:  |                    | Barrett, Ada H., relief  | 532                         |
| laws—  |                    | Barrett, George, relief  | 818                         |
| compilation of U. S. laws  | 430                | Barrett, John H., relief   | 532                         |
| of Argentina   | 13                 | Barrett Co.:   |                             |
| of South Africa, insolvencies  | 63                 | anthracene   | 376                         |
| subcommittee to examine U. S. law  | 821                | coal-tar   | 96, 747                     |
| to amend nat. bankruptcy act, hearings   | 527                | paper-stock  | 755                         |
| to amend nat. bankruptcy act, report   | 830                | <i>v.</i> United States  | 451                         |
| rules, district court in Indiana   | 309                | Barriades, erection of during mine fires, etc.                             | 71                          |
| Banks, Nathan, Trichoptera, etc., of Pribilof Is.  | 8                  | Barrow, David W., <i>v.</i> United States                                  | 250                         |
| Banks, William, trust period on allotment  | 94                 | Barrows, Alice, work-study-play or platoon plan, bibliography              | 125                         |
| Banks and banking:   |                    | Barrows, Anna, farm kitchen as workshop                                    | 10, 683                     |
| banker and U. S. warehouse act   | 680                | Barrows, William B., measuring and marketing farm timber                   | 683                         |
| extension of nat. bank act to Virgin Is.   | 567, 622           | Barth, J. L., trustee, <i>v.</i> United States                             | 190                         |
| foreign policies of British "Big Five"   | 13                 | Bartholemew, Lucille K., loose smut of oats                                | 56, 164                     |
| in Bolivia   | 512                | Bartlesville, Okla., court   | 613                         |
| reserves, internat. or foreign banking   | 622                | Bartlett, Frank W., <i>v.</i> United States                                | 309                         |
| reserves, State laws   | 636                | Bary, Helen V., child welfare in Porto Rico                                | 313                         |
| <i>see also</i> Agricultural credit—Federal intermediate credit banks—Federal reserve banks—Federal reserve member banks—National banks—State banks—Trust companies— <i>also</i> names of banks or places where located. |                    | Barytes, <i>see</i> Barite.  |                             |
| Bar Association, <i>see</i> American Bar Association.  |                    | Bascobal, steam tug, United States <i>v.</i> Berwind-White Coal Mining Co. | 250                         |
| Barbados, money-order post offices   | 145                | Base-ball, monument to symbolize   | 710                         |
| Barbar Strait, chart   | 658                | Bashara, M. J., <i>v.</i> George C. Hopkins                                | 761                         |
| Barbara Channel, chart   | 770                | Basket willow, culture   | 220                         |
| Barber, George W., European corn borer versus corn earworm   | 505, 591           | Baskets, fruit, etc., standards  | 520                         |
| Barber, M. A.:   |                    | Bass trail, <i>see</i> Grand Canyon of the Colorado.                       |                             |
| Anopheles and domestic animals   | 407, 581           | Bassett, John S., American Hist. Assoc.                                    | 205, 263                    |
| dispersal of adult Anopheles   | 497, 669           | Bassler, Ray S., bryozoa   | 44                          |
| mosquito larvae  | 582, 784           | Bastin, Edson S.:  |                             |
| winter activities of Anopheles   | 497, 669           | bonanza ores of Comstock lode, Nev.  | 231                         |
| Barber Asphalt Co., switching charges  | 759                | native-silver ores   | 231                         |
| Barbour, George B., waterspout in typhoon area   | 687                | rich silver ores in Arizona  | 455                         |
| Bard, Charles G., nails  | 467                | silver enrichment in San Juan Mountains                                    | 231                         |
| Barden, W. J., Seattle, Wash., district  | 411                | Basye, Arthur H., commissions, etc., to colonial governors                 | 205, 263                    |
| Barges, case of Edward F. Goltra   | 251, 388           | Batchelder, C. C., American automotive products in India                   | 345                         |
| Barham, Guy B., United States <i>v.</i>  | 17, 138            | Batchelor, H. W., nitrogen fixation  | 109                         |
| Baring Atoll, <i>see</i> Namorik Atoll.  |                    | Bateman, H., decay of simple eddy  | 255                         |
| Barite:  |                    | Bates, Carlos G.:  |                             |
| freight rates  | 73, 458            | evaporation and weather conditions (2)                                     | 423                         |
| production of barytes in 1922  | 231                | Rocky Mountain trees   | 5, 8                        |
| Barium:  |                    | windbreak as farm asset  | 508                         |
| production of barium products in 1922  | 231                | Bates, Frederick, cadmium-vapor arc lamp                                   | 172                         |
| Barium dioxide, duty, increasing rate  | 860                | Bates, Lewis B., influenza on Canal Zone                                   | 201                         |
| Bark, <i>see</i> Tan-bark.   |                    | Bates, P. H., tests of caustic magnesia                                    | 171                         |
| Barker, John F., Produce Co., fruit  | 750                | Batesville, Ark., bridge   | 366, 438                    |
|  |                    | Bathing beach for colored people in D. C.                                  | 781                         |
|  |                    | Batteries, <i>see</i> Electric batteries.                                  |                             |
|  |                    | Battle Bluff Crossing, Miss., bridge                                       | 446, 526, 602               |

|   | Page                          |   | Page               |
|---|-------------------------------|---|--------------------|
| Battle Creek, Mich., islands in Kalamazoo R.          | 717                           | Bear, R. M., lift and drag, wing-tip rake                     | 255                |
| Battle-fields:  |                               | Bearings (machinery):   |                    |
| inspection of battle fields in or near—               |                               | Navy study courses  | 197                |
| Fredericksburg, Va.                                   | 712, 733, 807                 | operation, care, etc.   | 141                |
| Petersburg, Va.                                       | 615                           | Beatrice Creamery Co., cream                                  | 379                |
| Spotsylvania Courthouse, Va.                          | 712, 733, 807                 | Beattie, W. R.:   |                    |
| Battle Monuments Commission, <i>see</i> American      |                               | city home garden  | 593                |
| Battle Monuments Commission.                          |                               | onion culture   | 593                |
| Battle Mountain Sanitarium:                           |                               | peanut growing for profit                                     | 685                |
| additional facilities                                 | 441                           | tomatoes as truck crop  | ' 9                |
| supplemental estimate of appropriation                | 494                           | watermelons   | 593                |
| Battle-ships, <i>see</i> War-ships.                   |                               | Beaufort County, N. C., consolidating rural                   |                    |
| Battlement National Forest, name changed              | 574                           | schools   | 178                |
| Battles, H. I. or H. J., receiver                     | 400, 755                      | Beaufort County Lumber Co. of N. C., relief                   | 423                |
| Battles, <i>see</i> names of battles,                 |                               | Beaulac, W. L., Honduras                                      | 726                |
| Battleships, <i>see</i> War-ships.                    |                               | Beaumont Chamber of Commerce:                                 |                    |
| Batts, freight rates                                  | 22                            | rice  | 384                |
| Batu Merah Anchorage, chart                           | 658                           | sugar   | 247                |
| Bauer, A. H., soil survey of Dallas County, Tex.      | 797                           | Beaumont, Sour Lake & Western Ry.:                            |                    |
| Baughman, Walter F., constituents of chufa            |                               | freight rates on—   |                    |
| oil   | 275, 339                      | food for cattle   | 463                |
| Baumen, John, relief                                  | 699, 823                      | logging-cars  | 79                 |
| Baur, Franz, stimulus, etc., med. climatology         | 115                           | paper   | 755                |
| Bauxite:  |                               | rice  | 584, 470           |
| production, 1922                                      | 70                            | rice bran   | 559                |
| Bauxite & Northern Ry.:                               |                               | sugar   | 247, 472           |
| deficit settlement                                    | 22                            | guaranty settlement   | 243                |
| freight rates   | 749                           | v. United States  | 188                |
| guaranty settlement                                   | 22                            | Beaver Island Group, chart                                    | 211                |
| Bawden, William T.:                                   |                               | Beaver, Meade & Englewood R. R., extension                    | 459                |
| art as vocation                                       | 177                           | Beaver Sand Co., freight rates                                | 749                |
| eighth-grade attainments in shop work                 | 178                           | Beaver Valley R. R.:  |                    |
| means of improvement for teachers                     | 178                           | deficit settlement  | 236                |
| vocational education in U. S.                         | 19                            | freight rates   | 749                |
| Bay, Emily W., v. United States                       | 250                           | Beaverfoot Range, geological formations                       | 862                |
| Bay, <i>see</i> name of bay.                          |                               | Beaverhead National Forest, ranger station                    | 147                |
| Bay City Terminal Ry., guaranty settlement            | 240                           | Beazley, Raymond, secret history of a great be-               |                    |
| Bay City Transportation Association, logs             | 465                           | trayal  | 443                |
| Bay Terminal R. R., deficit settlement                | 300                           | Beck, Foster M., Chosen, trade, etc., review                  | 284                |
| Bayard, Thomas F. (Senator from Delaware):            |                               | Beck, Freeman, relief   | 351, 623, 694      |
| paper presented by—                                   |                               | Beck, J. D. (Representative from Wisconsin):                  |                    |
| Alcohol Trades Advis. Com., statement                 | 496                           | reports made by—  |                    |
| reports made by—                                      |                               | Claims Com.   | 432, 699, 700      |
| Claims Com.   | 361, 363, 444, 537, 622, 623, | Beck, M. W., soil survey of Tarrant County,                   |                    |
| 624, 625, 724, 725, 726, 824, 825, 826                |                               | Tex.  | 594                |
| Territories and Insular Possessions                   |                               | Becker, Joseph F., relief                                     | 832                |
| Com.  | 833                           | Becker County, Minn., gravel                                  | 575                |
| Bayard, Fort, <i>see</i> Army General Hospital, Fort  |                               | Beckstrom, Ross P., Co. v. United States                      | 635                |
| Bayard.   |                               | Beckwith, Angie M., grape root fungus                         | 679                |
| Bayboro Harbor, Fla., <i>see</i> St. Petersburg, Fla. |                               | Bedbug, relation to public health, etc.                       | 668                |
| Bayley, W. S.:  |                               | Bedding for cattle, freight rates                             | 22, 459            |
| brown hematite ores                                   | 231                           | Bedford Bay, approaches, chart                                | 770                |
| magnetite ores  | 231                           | Bee, Carlos, statement, Elections Com., No. 2.                | 721                |
| Baylies, Gladys M., v. Germany                        | 430                           | Bee, <i>see</i> Bees.   |                    |
| Bayonets, standard nomenclature                       | 212                           | Beebe, L. L.:   |                    |
| Bays, <i>see</i> names of bays.                       |                               | care and repair of farm implements                            | 685                |
| Beach, John S., retirement act handbook               | 21                            | care and repair of plows and harrows                          | 685                |
| Beach, L. M.:   |                               | Beecher, C. E., oil and gas manual                            | 179                |
| abrasive materials in 1922                            | 231                           | Beef, <i>see</i> Cattle—Dried beef.                           |                    |
| sand and gravel in 1922                               | 296                           | Beers, Edward M. (Representative from Penn-                   |                    |
| Beacom, T. H., receiver                               | 379, 554                      | sylvania):  |                    |
| Beacon Coal Co., coal                                 | 861                           | reports made by—  |                    |
| Beacons, <i>see</i> Radio beacon.                     |                               | District of Columbia Com.                                     | 521, 702           |
| Beal, F. E. L.:                                       |                               | Bees:   |                    |
| birds—  |                               | diseases, occurrence in adult bees                            | 219                |
| food of some well-known birds                         | 794                           | growth and feeding of honeybee larvae                         | 507                |
| of southeastern U. S.                                 | 111                           | publications of Agriculture Dept.                             | 8, 795             |
| relation to man                                       | 590                           | temperature of honey-bee                                      | 5, 55              |
| useful to farmer                                      | 111                           | transferring to modern hives                                  | 8, 795             |
| Beal, Ralph R., William A. Eaton v.                   | 649                           | Beet final molasses, freight rates                            | 203, 261, 459, 745 |
| Beales, LeVerne, population, census report            | 222                           | Beet-sugar, freight rates                                     | 41                 |
| Beals, E. A., thunderstorms and forest fires (2)      | 10                            | Beetles, <i>see</i> Coleoptera— <i>also</i> names of beetles. |                    |
| Beams:  |                               | Beets, <i>see</i> Sugar-beets.                                |                    |
| deflection  | 654                           | Begeman, F., silver, copper, lead, and zinc, 1922             | 179                |
| form, influence on stiffness, etc.                    | 634                           | Begg, James T. (Representative from Ohio):                    |                    |
| transverse loading, form factors                      | 634                           | report made by—   |                    |
| Bean, Barton A., fishes, Wilkes exploring exped.      | 401                           | Foreign Affairs Com.  | 522                |
| Bean, Henry J., Astoria Marine Iron Works             | 475                           | Behlow, W. W.:  |                    |
| Bean beetles, <i>see</i> Mexican bean beetle.         |                               | Hospital Corps handbook                                       | 256                |
| Bean weevils, effect of cold storage                  | 505, 591                      | naval medical bulletin, supplement                            | 141, 567           |
| <i>see also</i> Four-spotted bean weevil.             |                               | Behn, Meyer & Co., Ltd., v. Thomas W. Miller,                 |                    |
| Beans:  |                               | etc.  | 250                |
| article on  | 684                           | Bek, Emilie, v. Thomas W. Miller, etc.                        | 561                |
| Corticium vagum                                       | 217, 337                      | Belcher, F. J., jr., trustee, relief                          | 444, 720           |
| freight rates   | 459                           | Belding, Paul B., relief                                      | 444                |
| growth-rate of <i>Phaseolus vulgaris</i>              | 418, 505                      | Belgian Congo, <i>see</i> Kongo, Belgian.                     |                    |
| moisture influence on bean wilt                       | 109, 114                      | Belgium:  |                    |
| <i>see also</i> names of beans.                       |                               | family-wage system  | 194                |



|   | Page               |
|---|--------------------|
| Belgium—Continued.  |                    |
| finance and industry .....  | 119                |
| wool industry .....   | 225                |
| Bell, P. L., Mexican w. coast and Lower Calif. ....   | 225                |
| Bell, Richard, to cancel allotments .....   | 353, 629, 805      |
| Bell, W. B., hog production and marketing .....   | 7                  |
| Bell & Co., apples .....  | 376                |
| Bellaire, Ohio, bridge .....  | 355, 446, 516      |
| Bellamy Landing, bridge .....   | 357, 447, 516      |
| Belleville, Ontario, Convention of American<br>Instructors of the Deaf .....                | 731                |
| Belt Ry. of Chicago, stock .....  | 377                |
| Beltling, leather, specification for .....  | 226                |
| Belts, list of lights .....   | 854                |
| Bender, Streibig & Co., vegetables .....  | 760                |
| Bene, John, & Sons, Inc., r. Fed. Trade Comm. ....  | 636,               |
| 739   |                    |
| Bengal, Bay of, pilot .....   | 142, 568           |
| Benhard, A. H., liquor magnesi citratis .....   | 567                |
| Benjaminite, new sulphosal mineral .....  | 862                |
| Bennett, A. H., strise in optical glass .....   | 172                |
| Bennett Trading Co., Inc., r. Germany .....   | 89                 |
| Benning National Forest, to establish .....   | 735                |
| Benson, Harriet, spores of <i>B. botulinus</i> .....  | 47, 297            |
| Bent, Arthur S., water flow in concrete pipe .....  | 797                |
| Benteen, Frederick W., battle with Sioux In-<br>dians, monument .....                       | 543                |
| Bentley, A., & Sons Co., United States r. ..  | 32, 188, 561       |
| Benton, T. H., soil survey, Hardin County,<br>Iowa .....                                    | 422                |
| Benwood, W. Va., bridge .....   | 355, 446, 516      |
| Benzol, freight rates .....   | 129                |
| Berg, Thorvald, r. United States .....  | 189, 387           |
| Bergenthal, William, Co. r. Germany .....   | 315                |
| Berger, Dr., venereal diseases in Germany .....   | 267, 327           |
| Berger, L. B., carbon monoxide, gas heaters .....   | 374                |
| Bergquist, S. G., soil survey of St. Joseph<br>County, Mich. ....                           | 114                |
| Bering Sea:   |                    |
| charts .....  | 283, 482           |
| sealing vessels, unlawful seizure .....   | 528, 809           |
| Bering Strait, chart .....  | 482                |
| Berkeley, Calif.:   |                    |
| junior high schools .....   | 18                 |
| weather and Berkeley fire .....   | 280                |
| Berliner, J. F. T., critical ranges, pure iron-<br>carbon alloys .....                      | 599                |
| Bermuda:  |                    |
| fisheries and fishery products market .....   | 169                |
| money-order post offices .....  | 145                |
| Bermuda grass, eradication .....  | 421                |
| Bernalillo Co., N. Mex., consolidated schools .....   | 638                |
| Bernard, Judae & Co. r. United States .....   | 762                |
| Bernardsville area, N. J., soil survey .....  | 114                |
| Bernewitz, M. W. von, see Von Bernewitz,<br>M. W.   |                    |
| Bernstein, Jack, Federal Trade Commission r. ....   | 371                |
| Bernstein Manufacturing Co., kapok .....  | 303                |
| Berries, see names of berries.  |                    |
| Berry, Edward W.:   |                    |
| early Eocene florule from central Texas .....   | 639                |
| flora of Wilcox group .....   | 232                |
| Berry, George A., relief .....  | 715, 734           |
| Berry, Josephine T., home economies education .....   | 545                |
| Berry boxes, see Boxes.   |                    |
| Berryman, Robert, r. United States .....  | 309                |
| Berthrong, I. P., map of Wyoming .....  | 178                |
| Bertraco Co. r. United States .....   | 137                |
| Berwind-White Coal Mining Co.:  |                    |
| relief .....  | 724                |
| United States r. ....   | 250                |
| Berwyn Heights, Md., employees in Executive<br>civil service to hold municipal office ..... | 776                |
| Besley, H. J., United States grades for rice .....  | 217                |
| Bess, Gerard E., relief .....   | 519, 724, 804      |
| Besson, Louis, halos of abnormal radii .....  | 59                 |
| Bethlehem Steel Co., award of War Labor<br>Board .....                                      | 606                |
| Betts, Claude S., relief .....  | 818                |
| Bevan, Thomas H., Brazilian market for paper. ....  | 13                 |
| Beverages:  |                    |
| freight rates .....   | 73, 159, 745       |
| 2.75 per cent beverages .....   | 817                |
| Bezanson, Anne, earnings of anthracite miners .....   | 11                 |
| Bible, for the blind, mails .....   | 717, 735, 810, 819 |
| Bibliography:   |                    |
| accident statistics .....   | 375                |

|  | Page               |
|--|--------------------|
| Bibliography—Continued.                                      |                    |
| aeronautics—   |                    |
| aerodynamic forces on airship hulls .....                    | 654                |
| air speed indicators .....                                   | 255                |
| airplane maneuvers .....                                     | 255                |
| biplane theory .....   | 255                |
| engine performance and absolute ceil-<br>ing .....           | 34                 |
| lift distribution over wing tips, etc. ....                  | 34                 |
| pressure distribution over airfoils .....                    | 255                |
| stresses in German airplanes .....                           | 255                |
| wing section, etc., theory .....                             | 255, 851           |
| agricultural experiment stations, publica-<br>tions of ..... | 59, 795            |
| Alaska, Geol. Survey publications .....                      | 70                 |
| alkali salts .....   | 5, 55              |
| all-year schools and vacation schools .....                  | 294                |
| alum solutions .....   | 100, 207           |
| aluminium hydrate adsorption .....                           | 867                |
| American education week .....                                | 124                |
| American history, 1920 .....                                 | 205                |
| Americanization, program .....                               | 69                 |
| Americanization, State publications .....                    | 69                 |
| antistreptococci serums .....                                | 47                 |
| Aphididae .....  | 679                |
| apple-blotch cankers .....                                   | 217, 275           |
| apples—  |                    |
| by-products as stock foods .....                             | 8                  |
| in storage .....   | 505, 592           |
| internal browning .....                                      | 5                  |
| production .....   | 592                |
| aquatic midges .....   | 169                |
| Argentina, trading under laws of .....                       | 802                |
| Argus tortoise beetle .....                                  | 505, 590           |
| arsenic, action upon protoplasm .....                        | 100, 297           |
| arsenic, penetration, cerebrospinal fluid .....              | 47                 |
| arsphenamine solutions .....                                 | 497, 581, 582      |
| art as vocation .....  | 177                |
| art education .....  | 372                |
| arthritis (2 entries) .....                                  | 196                |
| Ascaris lumbricoides eggs .....                              | 505, 590           |
| atmospheric conditions of comfort .....                      | 686, 687           |
| Azotobacter (2 entries) .....                                | 5, 109             |
| bacterial diseases of plants—                                |                    |
| leafspot of clovers .....                                    | 217, 337           |
| spot of lima bean .....                                      | 110, 161           |
| stripe disease of proso millet .....                         | 275, 421           |
| bean weevils, cold storage effect .....                      | 505, 591           |
| bees .....   | 8, 219, 795        |
| birds—   |                    |
| and mammals of Pribilof Islands .....                        | 682                |
| attraction, etc., of wild birds .....                        | 7, 218             |
| distribution and migration .....                             | 681                |
| food habits .....  | 111                |
| black-bundle disease of corn .....                           | 505, 592           |
| Boeckella and Pseudoboeckella .....                          | 576                |
| boilers .....  | 742                |
| bordeaux-oil emulsion .....                                  | 220                |
| boundaries, areas, etc., of U. S. and States. ....           | 70                 |
| Brucella melitensis .....                                    | 400, 208           |
| bryozoa .....  | 44                 |
| burns .....  | 852                |
| butter and fatty acids (2 entries) .....                     | 55                 |
| calcium carbonate .....                                      | 5                  |
| calibrations on glassware .....                              | 141                |
| California, southeastern .....                               | 455                |
| cannophor thrips .....                                       | 682                |
| canaries .....   | 682                |
| cancer of stomach .....                                      | 142, 196           |
| carotin determination .....                                  | 418, 508           |
| cattle—  |                    |
| beef cattle industry .....                                   | 218                |
| beef production, farmers' bulletins .....                    | 339                |
| breeding and raising livestock .....                         | 6, 111             |
| diseases of cattle .....                                     | 7, 419             |
| feeding livestock .....                                      | 162, 419           |
| cells, permeability .....                                    | 152, 208, 327, 496 |
| chemical trade of Japan .....                                | 597                |
| chicle and chewing gum .....                                 | 426                |
| children—  |                    |
| care .....   | 253                |
| gifted .....   | 548                |
| labor .....  | 478, 652           |
| mentality and management .....                               | 565                |
| welfare .....  | 479                |
| Chilean public finance .....                                 | 512                |
| Chinese jujube .....   | 593                |
| Chinese migrations .....                                     | 140, 254           |

|  | Page               |
|--|--------------------|
| Bibliography—Continued.                        |                    |
| chloride volatilization.....                   | 640                |
| chlorosis in rice.....                         | 56, 115            |
| chufa.....                                     | 275, 339           |
| citrus fruits.....                             | 58                 |
| Cladosporium citri.....                        | 109, 164           |
| clinical laboratory and modern hospital.....   | 481                |
| Clonorchis.....                                | 669, 866           |
| coal—  |                    |
| analyses.....                                  | 374                |
| boiler fuel.....                               | 20, 127, 297       |
| Ohio coals.....                                | 297                |
| coal-dust explosions.....                      | 550                |
| coal smoke.....                                | 180                |
| coast artillery matériel.....                  | 330                |
| coke-oven accidents statistics.....            | 179                |
| colloidal material in soils.....               | 422                |
| compass.....                                   | 223                |
| compounds developed in rancid fats.....        | 338, 419           |
| constants of thermal radiation.....            | 172                |
| copper ores treatment.....                     | 127                |
| corn—  |                    |
| acidity.....                                   | 217, 341           |
| dwarfing in maize.....                         | 161, 279           |
| maize hybrids with teosinte.....               | 679                |
| Corticium vagum on pea and bean.....           | 217, 337           |
| cotton—  |                    |
| Egyptian, etc., cottons, tissue fluids.....    | 679, 796           |
| Pima cotton.....                               | 279                |
| selective fertilization.....                   | 679, 684           |
| upland-Egyptian cotton hybrid.....             | 164                |
| cotton rootrot fungus, habits.....             | 418, 593           |
| crown rust dissemination.....                  | 113                |
| crowngall.....                                 | 110, 161, 418, 505 |
| crustaceans.....                               | 169                |
| death camas.....                               | 794                |
| dengue fever.....                              | 100, 208           |
| diamond-bearing peridotite.....                | 231                |
| dietetics (2 entries).....                     | 768                |
| diphtheria.....                                | 497, 668, 784      |
| Douglas fir.....                               | 113, 591           |
| downy mildew spores on maize seed.....         | 109, 164           |
| drain-tiles (2 entries).....                   | 55                 |
| drug addiction in United States.....           | 785                |
| dyestuffs industry, German.....                | 802                |
| dyestuffs industry, Swiss.....                 | 346                |
| educational research.....                      | 373                |
| eggplant leaf-miner.....                       | 418, 591           |
| electric light.....                            | 97                 |
| electric service.....                          | 226                |
| emmer, spelt, and einkorn experiments.....     | 684                |
| endothelioma.....                              | 394                |
| engineering, work of Reclamation Bur. (2)..... | 181                |
| false wireworm.....                            | 418, 591           |
| farms—   |                    |
| business analysis.....                         | 338                |
| home.....                                      | 110                |
| management.....                                | 229                |
| figure of the earth, various.....              | 799                |
| fish, air bladder, etc.....                    | 169                |
| fish, production.....                          | 62                 |
| fish-net preservatives.....                    | 62                 |
| fisheries and clam industry of Florida.....    | 800                |
| fisheries of—                                  |                    |
| Lower California, etc.....                     | 169                |
| Maryland and Virginia.....                     | 169                |
| Mexico, Central America, etc.....              | 169                |
| New York, New Jersey, etc.....                 | 283                |
| flag smut of wheat.....                        | 679, 796, 797      |
| flies of family Chusidae.....                  | 778                |
| flotation.....                                 | 234                |
| foliage injury from spray mixtures.....        | 55                 |
| folliculosis of conjunctiva.....               | 327, 581           |
| forage crops.....                              | 684                |
| forest protection.....                         | 508                |
| fruits in West Virginia, etc.....              | 341                |
| fur animals.....                               | 87, 218            |
| Fusarium disease in cabbage seedlings.....     | 5                  |
| Fusarium isolated from potato.....             | 5, 55              |
| gas producers.....                             | 549                |
| gasoline.....                                  | 297                |
| geological literature on North America.....    | 549                |
| geology, etc., of—                             |                    |
| Creede, Colo.....                              | 19                 |
| Hot Springs, Ark.....                          | 20                 |
| Manhattan, Nev.....                            | 639                |
| Georgia velvet bean (2 entries).....           | 55                 |
| Gila region, lower.....                        | 455                |

|  | Page                        |
|--|-----------------------------|
| Bibliography—Continued.                        |                             |
| goiter.....                                    | 407, 581                    |
| goldfish.....                                  | 169                         |
| gonorrhoea.....                                | 142, 196, 327               |
| gossypol.....                                  | 161, 277, 338, 417          |
| grain hulls, sodium hydroxide effect (2).....  | 679                         |
| grain standardization.....                     | 681                         |
| Grand Canyon and the Southwest.....            | 72                          |
| grape root rot fungus.....                     | 679                         |
| gray sensation.....                            | 172                         |
| gummosis of citrus (2 entries).....            | 5                           |
| gunnery and engineering performances.....      | 197                         |
| health education.....                          | 178, 294, 373, 454, 548     |
| health problems.....                           | 175                         |
| heat and infant mortality.....                 | 208                         |
| Helminthosporium.....                          | 56, 58, 338, 421            |
| highway transport projects.....                | 125                         |
| hogs.....                                      | 218, 420                    |
| home economics.....                            | 69                          |
| honeybee larva.....                            | 507                         |
| hornworm septicaemia.....                      | 418, 591                    |
| horses.....                                    | 276                         |
| Hospital Corps handbook.....                   | 256                         |
| housing.....                                   | 120, 515                    |
| hydrogen-ion changes.....                      | 110, 164, 505, 590          |
| hydrogen sulphide poisoning.....               | 407, 581                    |
| hydrometric data in Washington.....            | 455                         |
| hygiene of maternity and childhood.....        | 652                         |
| industrial gases.....                          | 72, 549                     |
| inland water transportation in U. S.....       | 170                         |
| insects—                                       |                             |
| injurious to cereal, etc., crops.....          | 591                         |
| injurious to deciduous fruits.....             | 682                         |
| insect temperatures.....                       | 5, 55                       |
| of shade and ornamental trees.....             | 590                         |
| intestinal parasites.....                      | 407                         |
| invar and nickel steels.....                   | 64                          |
| iron.....                                      | 141                         |
| junior high school courses.....                | 18                          |
| juvenile courts and probation.....             | 193                         |
| kelp.....                                      | 342                         |
| kindergartens.....                             | 294, 836                    |
| lactase in alimentary tract of chicken.....    | 679                         |
| lactose utilization by chicken.....            | 679                         |
| larvae of crabs.....                           | 576                         |
| Latin America.....                             | 857                         |
| lead arsenates.....                            | 5                           |
| lead-cable borer.....                          | 112                         |
| lens and prism material.....                   | 172                         |
| leprosy.....                                   | 852                         |
| lignite briquetting.....                       | 297                         |
| limnological observations, Mississippi R.....  | 512                         |
| lumber industry, West Coast.....               | 479                         |
| lunar eclipses.....                            | 491                         |
| magnetic declination in Arkansas.....          | 118                         |
| malaria.....                                   | 47, 196, 208, 256, 266, 785 |
| malnutrition.....                              | 193                         |
| malt fever.....                                | 581, 784                    |
| Mandan and Hidatsa music.....                  | 401                         |
| manganese.....                                 | 109, 110                    |
| manganese and vitamins.....                    | 679, 680                    |
| manual training.....                           | 178                         |
| mathematical formulae.....                     | 323                         |
| meadow mice.....                               | 679                         |
| measles.....                                   | 256, 481                    |
| Medical Dept., U. S. Army, World War.....      | 103, 269                    |
| melitensis-abortus bacteria.....               | 100, 208                    |
| Mermithid worms.....                           | 665                         |
| mesquite, carob, and honey locust beans.....   | 277                         |
| metals—  |                             |
| analytical methods.....                        | 298                         |
| in U. S., 1920.....                            | 20                          |
| in Yukon, etc., region.....                    | 70                          |
| mica.....                                      | 232                         |
| military hospitals.....                        | 269                         |
| milk.....                                      | 276                         |
| mine accidents, statistics.....                | 456, 560                    |
| mineral resources of United States, 1921.....  | 639                         |
| minors in automobile, etc., industries.....    | 313                         |
| molds.....                                     | 338, 421                    |
| mosaic disease, soybeans.....                  | 505, 680                    |
| mosaic disease, sugar-cane.....                | 5, 9                        |
| mosquitos.....                                 | 169, 582, 784               |
| mosquitos, of genus Anopheles (2 entries)..... | 201                         |
| mothers' pensions.....                         | 479                         |
| mussels.....                                   | 169, 224                    |
| myxosporidian parasite of halibut.....         | 345                         |

|  | Page                                  |
|--|---------------------------------------|
| <b>Bibliography—Continued.</b>             |                                       |
| national parks—                            |                                       |
| Crater Lake National Park.....             | 640                                   |
| General Grant National Park.....           | 838                                   |
| Glacier National Park.....                 | 640                                   |
| Mesa Verde National Park.....              | 743                                   |
| Mount Rainier National Park.....           | 640                                   |
| Rocky Mountain National Park.....          | 640                                   |
| Sequoia National Park.....                 | 838                                   |
| Wind Cave National Park.....               | 743                                   |
| Yellowstone National Park.....             | 743                                   |
| Yosemite National Park.....                | 838                                   |
| natural gas.....                           | 179, 374                              |
| nitrogen fixation by Azotobacter.....      | 109                                   |
| nursing instruction.....                   | 568, 655                              |
| oil production.....                        | 341                                   |
| oil field technology.....                  | 179, 234                              |
| oil shale.....                             | 640                                   |
| onion smudge.....                          | 109, 164                              |
| Ophiobolus cariceti.....                   | 161, 275                              |
| orange-rust.....                           | 161, 341                              |
| orange-spotted sunfish.....                | 169                                   |
| orange trees.....                          | 109, 110                              |
| Oregon Caves.....                          | 592                                   |
| oxidation-reduction studies.....           | 47,                                   |
| 152, 208, 497, 669, 867                    |                                       |
| part-time-school teachers.....             | 122                                   |
| peas, garden, inheritance in.....          | 109, 165                              |
| pectinase.....                             | 109, 220                              |
| pellagra prevention.....                   | 208, 497                              |
| pellagra treatment and prevention.....     | 407, 581                              |
| petroleum.....                             | 63, 179                               |
| phloem necrosis.....                       | 5, 9                                  |
| phosphate rock.....                        | 179                                   |
| phosphatic fertilizers.....                | 110, 219                              |
| photoperiodism.....                        | 505, 593                              |
| physical education.....                    | 373                                   |
| Phytophthora faberi.....                   | 161, 279                              |
| pictures, appreciation.....                | 294                                   |
| pike-perch eggs.....                       | 169                                   |
| plague-infected rats.....                  | 100, 209                              |
| plants, insecticidal properties.....       | 507                                   |
| plants, metabolism.....                    | 110, 217                              |
| Platygaster heimalis.....                  | 161, 340                              |
| play and recreation.....                   | 313                                   |
| potash.....                                | 509                                   |
| potash (2 entries).....                    | 179                                   |
| potatoes—                                  |                                       |
| and potato marketing.....                  | 110                                   |
| degeneration diseases.....                 | 113                                   |
| foliage diseases of Irish potato.....      | 161, 275                              |
| sterilities.....                           | 593                                   |
| poultry.....                               | 7, 218, 419, 506, 682                 |
| producer gas and water gas.....            | 297                                   |
| propeller tests.....                       | 255, 654, 655                         |
| protein of wheat, oats, etc.....           | 109, 161                              |
| proteins from corn, etc.....               | 109, 162                              |
| psychoanalytic literature.....             | 142, 197                              |
| Puccinia glumarum.....                     | 56, 114, 217, 221                     |
| Puccinia graminis.....                     | 55, 109, 113, 165, 418, 594, 679, 797 |
| Pucciniastrum americanum.....              | 109, 165                              |
| pyelography.....                           | 768                                   |
| quarry accident statistics.....            | 456                                   |
| quicksilver.....                           | 126                                   |
| radio fog signals.....                     | 692                                   |
| radio instruments and measurements.....    | 599                                   |
| radium, measuring, persons engaged in..... | 327, 582                              |
| ragweed pollen.....                        | 785                                   |
| reflection measurement.....                | 172                                   |
| Rhizopus.....                              | 5, 55, 58, 338, 508                   |
| Rocky Mountain trees.....                  | 5, 8                                  |
| Rumania.....                               | 427                                   |
| rye, leaf rust resistance.....             | 161, 279                              |
| safety lamps.....                          | 838                                   |
| Sclenidae.....                             | 13                                    |
| sea mussel.....                            | 169                                   |
| seed-color inheritance.....                | 505, 593                              |
| seed wheat, electrochemical treatment..... | 422                                   |
| sewage.....                                | 152                                   |
| sex education.....                         | 209, 327, 669                         |
| Sierra forests of California.....          | 278                                   |
| silver-striped webworm.....                | 55, 57                                |
| sleep.....                                 | 19                                    |
| sodium and calcium, dilute solutions.....  | 109, 110                              |
| sodium nitrite in soil.....                | 275, 338                              |
| soil reaction.....                         | 275, 418                              |
| sphere resistance.....                     | 655                                   |
| spleen rate of boys.....                   | 208, 407                              |
| steel.....                                 | 62                                    |

|  | Page                              |
|--|-----------------------------------|
| <b>Bibliography—Continued.</b>                               |                                   |
| steel castings.....  | 788                               |
| stem and root rot of peas.....                               | 418, 593                          |
| stem nematode Tylenchus dipsaci.....                         | 509                               |
| stinking smut of wheat (2 entries).....                      | 685                               |
| streptococcus.....   | 47                                |
| striped sod webworm.....                                     | 55, 112                           |
| sugar in urine.....  | 394                               |
| sulpharsphenamine in syphilis.....                           | 100, 209                          |
| sulphur, in black alkali soils.....                          | 5, 6                              |
| sulphur compounds in dry lime-sulphur.....                   | 161, 276                          |
| suppurative pericementitis.....                              | 35                                |
| surface area of cattle and swine.....                        | 217, 275                          |
| sweet potatoes.....  | 505, 506, 593                     |
| swine management.....  | 419                               |
| syphilis.....  | 785                               |
| teacher training.....  | 837                               |
| teaching English to beginners.....                           | 653                               |
| temperature of leaves.....                                   | 275, 538                          |
| termites.....  | 338, 507, 795                     |
| three-banded grape leafhopper.....                           | 418, 507                          |
| timber, mechanical properties.....                           | 341                               |
| trade associations.....                                      | 11                                |
| tuberculosis.....  | 852                               |
| tumor of apricot.....  | 275                               |
| Tunis, economic, etc., sources.....                          | 347                               |
| udo, two diseases.....                                       | 338, 422                          |
| Ustilago avenae, spore germination.....                      | 56, 165                           |
| Ustilago zeae, spore germination.....                        | 56, 113                           |
| venereal diseases.....                                       | 209, 669, 497                     |
| vermin eradication (2 entries).....                          | 481                               |
| visibility of radiant energy.....                            | 120                               |
| vocational education in agriculture.....                     | 122                               |
| wash and change houses.....                                  | 233                               |
| wasps.....   | 863                               |
| water, in oil-shale industry.....                            | 298                               |
| water, in rock systems of U. S.....                          | 455                               |
| water beetles.....   | 284                               |
| watery rot of tomato fruits.....                             | 109, 161                          |
| wheat—   |                                   |
| American varieties.....                                      | 418                               |
| inheritance of growth habit, etc.....                        | 55, 58                            |
| nitrogen content.....  | 109, 161                          |
| Puccinia graminis resistance.....                            | 109, 165                          |
| rust infection.....  | 505, 594                          |
| rust resistance.....   | 109, 165                          |
| stem rust.....   | 679, 685                          |
| wheat flowers.....   | 679, 685                          |
| white-pine blister rust, western Europe.....                 | 422                               |
| wild animals, injurious.....                                 | 682                               |
| work-study-play or platoon plan.....                         | 125                               |
| yellow atrophy of liver.....                                 | 394                               |
| zinc.....  | 127                               |
| see also Catalogues—Price lists, Documents<br>Office.        |                                   |
| Bicarbonates, see Alkali bicarbonates.                       |                                   |
| Bichloride of mercury, poisoning.....                        | 768                               |
| Biekel, B.:<br>congenital syphilis.....                      | 785                               |
| venereal disease prophylaxis.....                            | 497                               |
| Bickett Coal and Coke Co. v. United States.....              | 648                               |
| Bicol River, chart.....                                      | 223                               |
| Bicycles, manufacture, 1921.....                             | 12                                |
| Biddle, Ark., railroad accident.....                         | 387                               |
| Bidwell, G. L., apple by-products, stock foods.....          | 8                                 |
| Bierd, William G., receiver:<br>of Chicago & Alton R. R..... | 300, 378, 562, 777                |
| of Peoria Ry. Terminal Co.....                               | 400, 755                          |
| Big Diamond Oil & Refining Co.....                           | 229                               |
| "Big Five" British banks, foreign policies.....              | 13                                |
| "Big Five" packing companies, United<br>States v.....        | 565                               |
| Big Horn County, Mont., geology of coal field.....           | 296                               |
| Big Lake Reservation:<br>boundaries.....                     | 574                               |
| headlights, use prohibited.....                              | 277                               |
| Big Sandy River, see Tug Fork.                               |                                   |
| Biggs Rice Field Station, rice experiments.....              | 58                                |
| Bighorn National Forest, land of wealth.....                 | 683                               |
| Bills:<br>67th Cong. 4th sess.—<br>history.....              | 64                                |
| 68th Cong. 1st sess.—<br>history.....                        | 286, 349, 429, 515, 600, 694, 804 |
| Bills of fare:<br>preparation at hospitals.....              | 141                               |
| Bills of lading:<br>case of Liggett & Myers Tobacco Co.....  | 575, 861                          |
| export bill of lading.....                                   | 22                                |

|   | Page  |  | Page                    |
|---|---|--|-------------------------|
| Billups, Robert S., bread making, mod. bakery                 | 314   | Bishop, F. C.—Continued.   |                         |
| Bilokumsky, Michael, v. Robert E. Tod                         | 189   | mites and lice on poultry  | 682                     |
| Binders:  |   | puss caterpillar   | 219                     |
| care and repair   | 685   | rat mite attacking man   | 163                     |
| Binder's board:   |   | scREW-worms and other maggots  | 340                     |
| freight rates on chip board                                   | 237   | Bismuth, production, 1922  | 19                      |
| freight rates on strawboard, etc.                             | 377   | Bitter-rot, apple, and its control                                     | 592                     |
| Binding, see Bookbinding—Public printing.                     |   | Bitterroot Valley:   |                         |
| Bingham, John A., relief                                      | 606   | fleas found on wild animals  | 267, 496                |
| Biography, American, pubs. for sale                           | 293   | tularæmia infection  | 785                     |
| Biological preparations, American, markets for                | 170   | Bitters, customs case of L. Gandolfi & Co.                             | 545, 649                |
| Biological Survey Bureau                                      | 7, 57, 111, 162, 218, 277, 420, 507, 590, 681, 794, | Bitumen, see Asphalt.  |                         |
| posters   | 8, 507, 794   | Bituminous coal, see Coal—Coal mines and mining.                       |                         |
| report, 1923  | 277   | Bixler, Harris J. (Representative from Pennsylvania):                  |                         |
| service and regulatory announcements                          | 57, 111, 277, 682                                   | reports made by—   |                         |
| Biology:  |   | Rules Com.   | 532                     |
| fishery biological inquiries, 1922                            | 169   | Black, Clara T., relief  | 606, 823                |
| fishery biological inquiries, 1923                            | 345   | Black, Eugene (Representative from Texas):                             |                         |
| studies, nw. lakes, fish production                           | 62  | views of minority—   |                         |
| Biplanes, see Aeroplanes.                                     |   | Banking and Currency Com.  | 699                     |
| Bird, Charles L., beet-sugar                                  | 41  | Black, J. J., map of Wyoming   | 178                     |
| Bird gravel, freight rates                                    | 129   | Black, Loring M., jr. (Representative from New York):                  |                         |
| Bird houses, how to build them                                | 218   | reports made by—   |                         |
| Bird-lice, see Mallophaga.                                    |   | Claims Com.  | 606, 700                |
| Bird reservations:  |   | views of minority—   |                         |
| Blackbeard Island Reservation                                 | 488   | Education Com.   | 434                     |
| Deer Flat Reservation, order revoked                          | 202   | Black, William H.:   |                         |
| Birds:  |   | fattening steers   | 681                     |
| aquatic and rapacious birds, rel. to man                      | 590   | pit silos  | 681                     |
| banding instructions  | 681   | Black alkali soils, oxidation of sulphur                               | 5, 6                    |
| censuses in United States                                     | 7   | Black-bundle disease of corn   | 505, 592                |
| food of some well-known birds                                 | 794   | Black Hills & Fort Pierre R. R., guaranty status                       | 74                      |
| game birds—   |   | Black Mountain Telephone Corporation, purchase of telephone properties | 745                     |
| hunting on Cold Springs Reservation                           | 111   | Black River Chippewa Indians, attorneys' fees, to increase limit       | 524, 630, 800           |
| in relation to man  | 590   | Black Rock Canal, bridge   | 707, 727, 808           |
| local names of migratory game birds                           | 162   | Black Sea:   |                         |
| how to attract in northeastern U. S.                          | 681   | lights, etc.   | 198, 854                |
| in relation to agriculture—                                   |   | pilot, supplement  | 568                     |
| common birds useful to farmer                                 | 111   | Black tongue, post-mortem findings                                     | 267, 406                |
| southeastern United States                                    | 111   | Black-water fever, see Blackwater fever.                               |                         |
| migratory birds—  |   | Blackbeard Island Reservation, restored bird preserve, etc.            | 488                     |
| article on bird migration                                     | 681   | Blackberry:  |                         |
| refuges, hearings   | 604   | orange-rust—   |                         |
| refuges, reports  | 698, 722  | effect on stomata  | 217, 341                |
| regulations, amendments                                       | 661   | infections   | 161, 341                |
| velocity in flight  | 42  | new type   | 217, 279                |
| of—   |   | Blackburn, James W., special judge, Canal Zone                         | 775                     |
| East Indies, descriptions                                     | 42  | Blackfeet National Forest, lookout station                             | 488                     |
| Karimata I., collected by W. L. Abbott                        | 576   | Blackfeet Reservation, homestead                                       | 353, 629, 805           |
| Pribilof Islands, biological survey                           | 8   | Blackleg, nature, cause, and prevention                                | 56                      |
| protection—   |   | Blackshear Manufacturing Co., fertilizers                              | 554                     |
| directory of officials, 1923                                  | 218   | Blackwater fever, article in naval med. bull.                          | 197                     |
| in Alaska, hearings   | 604   | Blackwell, Leslie, trading under laws of Union of S. Africa            | 427                     |
| in Alaska, law  | 810   | Blair, Thomas A.:  |                         |
| in Alaska, reports  | 621, 722, 813                                       | trade winds in Hawaii  | 342                     |
| in South Dakota   | 634, 718, 807                                       | tropical storm west of Hawaii  | 166                     |
| publications on—  |   | winter precipitation at Dubuque, Iowa                                  | 686, 687                |
| attraction, etc., of wild birds                               | 7, 218  | Blake, Dean, Sonora storms   | 423                     |
| birds, Agriculture Department lists                           | 682   | Blake, S. F., new American Asteraceae                                  | 778                     |
| birds, Govt. publications for sale                            | 293   | Blakely, Minn., bridge   | 525, 558, 601           |
| distribution and migration of birds                           | 7, 681  | Blanchardville quadrangle, Wis.  | 127                     |
| food habits of wild birds                                     | 111   | Blandin, J. J., marketing of plantation rubber                         | 346                     |
| see also certain headings beginning Bird—                     |   | Blank-book making, census, 1921  | 344                     |
| Birds (fossil)—also names of birds.                           |   | Blanton, Thomas L. (Representative from Texas):                        |                         |
| Birds (fossil):   |   | minority reports—  |                         |
| from southeastern Arizona                                     | 401   | District of Columbia Com.  | 352, 433, 520, 521, 608 |
| Birdseye, C. H., triangulation, etc., 1916-18                 | 71, 126   | minority views—  |                         |
| Birke, Anton, property, sale                                  | 202   | District of Columbia Com.  | 814                     |
| Birmingham & Northwestern Ry., valuation                      | 300   | report made by—  |                         |
| Birmingham & Southeastern Ry., guaranty settlement            | 552   | District of Columbia Com.  | 521                     |
| Birth control, bearings                                       | 830   | Blast furnaces:  |                         |
| Births:   |   | census, 1921   | 344                     |
| in registration area of U. S., 1921-22                        | 47  | potash as by-product   | 509                     |
| in Scotland, 1923, etc.                                       | 47  | Blattmann & Co., relief  | 539, 699                |
| rates in U. S. for first 9 months of 1923                     | 669   | Bleecker, William L., chlorin as germicide                             | 338, 417                |
| statistics for U. S., 1921                                    | 11  | Blight, bacterial, of gladioli   | 505, 593                |
| summary of provisional figures, 1923                          | 785   |  |                         |
| see also Vital statistics.                                    |   |  |                         |
| Bisbee, Ariz., see Merchants and Miners Bank of Bisbee, Ariz. |   |  |                         |
| Bisbay, Bay of, pilot, supplement                             | 656   |  |                         |
| Bishop, H. C., hydatidiform mole                              | 655   |  |                         |
| Bishop, F. C.:  |   |  |                         |
| fowl tick, how premises may be freed                          | 112   |  |                         |
| house fly and how to suppress it                              | 795   |  |                         |

|   | Page          |
|---|---------------|
| Blind:  |               |
| Bibles, transmission through mails.....   | 717,          |
| 735, 810, 819   |               |
| schools and classes for blind, 1921-22.....   | 294           |
| Blind Veterans of World War, <i>see</i> United States Blind Veterans of World War.                        |               |
| Bliss, C. I., three-banded grape leafhopper.....  | 418, 507      |
| Blister rust, <i>see</i> White-pine blister rust.   |               |
| Blizard, John:  |               |
| comparative tests of coke by-products, etc.....   | 20            |
| powdered coal as power-plant boiler fuel.....   | 297           |
| steaming tests of Scotch marine boiler.....   | 742           |
| tests of powdered-coal plant, report.....   | 127           |
| Bloch, Louis, California minimum wage law.....  | 88            |
| Bloedorn, W. A.:  |               |
| electrocardiograph.....   | 655           |
| heart disease (2 entries).....  | 256           |
| Blood   |               |
| another drop of blood.....  | 567           |
| blood test used at San Pedro de Macoris.....  | 141           |
| carbon monoxide determination.....  | 208, 266      |
| carbon monoxide elimination.....  | 152, 208      |
| chemical analysis, reactions, etc.....  | 567           |
| collection and preservation of samples.....   | 100, 208      |
| examination for malaria.....  | 47, 208       |
| iron content in equine anemia.....  | 335, 417      |
| Blood revenge, among Jibaro Indians.....  | 44            |
| Bloom, J. F., & Co., granite.....   | 26            |
| Bloom, Sol (Representative from New York):  |               |
| contested election case—  |               |
| arguments and hearings.....   | 434           |
| letter from clerk of House.....   | 349           |
| minority report.....  | 434           |
| notice of contest, testimony, etc.....  | 287           |
| report.....   | 434           |
| taking of testimony.....  | 434           |
| Bloomfield, N. Mex., bridge across San Juan R.....  | 829           |
| Blount, Henry F., <i>v.</i> United States.....  | 475           |
| Blount, Lucia E., <i>v.</i> United States.....  | 475           |
| Blount, Winton M., receiver.....  | 552           |
| Blow-flies, <i>see</i> Calliphoridae.   |               |
| Blowers, operation, care, etc.....  | 768           |
| Blue book, <i>see</i> Official register of United States.   |               |
| Blum, James B., Justus S. Wardell <i>v.</i> .....   | 189           |
| Blum, Rosa, Justus S. Wardell <i>v.</i> .....   | 189           |
| Blumenthal, Sidney, & Co., Inc., <i>v.</i> United States.....   | 475           |
| Blystad, Chester N., larval mantle of fresh-water mussels.....  | 224           |
| Blytheville, Burdette & Mississippi River Ry., abandonment of line.....                                   | 459           |
| Board, <i>see</i> Boards of trade, etc.— <i>also</i> name of board or subject with which board has to do. |               |
| Boards of trade, etc.:  |               |
| boards of trade—  |               |
| Atchison, Kans.....   | 31            |
| Cairo, Ill.....   | 302           |
| Chicago, Ill.....   | 683           |
| Detroit, Mich.....  | 31, 759       |
| chambers of commerce—   |               |
| Beaumont, Tex.....  | 247           |
| Columbia, S. C.....   | 439           |
| Evansville, Ill.....  | 747           |
| Grand Island, Nebr.....   | 380           |
| Indiana Chamber of Commerce.....  | 301, 749      |
| Kansas City, Mo.....  | 751           |
| La Crosse, Wis.....   | 841           |
| Lockport, N. Y.....   | 759           |
| Minneapolis, Minn.....  | 371           |
| Missoula, Mont.....   | 67            |
| New Orleans, La.....  | 529, 542, 602 |
| Northampton, Mass.....  | 701, 725, 825 |
| Ogden, Utah.....  | 725           |
| Omaha, Nebr.....  | 237           |
| Owensboro, Ky.....  | 25            |
| Panhandle-Plains Chamber of Commerce.....   | 78            |
| Phoenix, Ariz.....  | 647, 750      |
| Rio Grande Valley Chamber of Commerce.....  | 131           |
| Texas Chamber of Commerce.....  | 239           |
| Wichita, Kans.....  | 73, 461, 644  |
| commercial associations—  |               |
| Helena Traffic Bureau.....  | 459           |
| Houston Cotton Exchange, etc.....   | 461           |
| Jackson Traffic Bureau.....   | 552,          |
| 558, 750, 755, 845, 846   |               |
| Jonesboro Freight Bureau.....   | 558           |

|   | Page         |
|---|--------------|
| Boards of trade, etc.—Continued.  |              |
| commercial associations—Continued.  |              |
| Lynchburg Traffic Bureau.....   | 759          |
| Memphis Freight Bureau.....   | 76, 134, 306 |
| Merchants Exchange of St. Louis.....  | 555          |
| Nashville Traffic Bureau.....   | 96           |
| New Orleans Joint Traffic Bureau.....   | 845          |
| San Luis Valley Fed. of Commerce.....   | 463          |
| Tacoma Commercial Club, etc.....  | 561          |
| <i>see also</i> Commercial associations—Trade associations.   |              |
| Boas, Franz, American Indian languages.....   | 44           |
| Boatman, J. L., soil survey, Dickiusion Co., Iowa.....  | 341          |
| Boats:  |              |
| census, 1921, boat building.....  | 168          |
| Navy boat book, 1920.....   | 316          |
| report on floating plant, 1922 (3 entries).....   | 329          |
| <i>see also</i> Eagle boats—Lighthouse tenders—Motor-boats—Ships—Steamboats—Towboats—War-ships.                 |              |
| Boca Ceiga Bay, dredging and rock removal.....  | 672          |
| Body (human):   |              |
| needs, how to select foods.....   | 592          |
| needs, shown graphically.....   | 421, 592     |
| Boeck, William C., intestinal parasites.....  | 407          |
| Boeckella, synopsis of species.....   | 576          |
| Boehler, E., German student body, economic situation.....   | 254          |
| Boerner, E. G., United States grades for rice.....  | 217          |
| Boggs, F. C., Philadelphia, Pa., district.....  | 410          |
| Bogoras, Waldemar, Chukchee language.....   | 41           |
| Bohr & Hosfeld, veneers.....  | 760          |
| Boiler-preservative compounds, freight rates.....   | 642          |
| Boilers:  |              |
| fuels—  |              |
| coal, combustion in furnaces.....   | 127          |
| coal, Mines Bureau publications.....  | 20           |
| coke by-products, in house-heating.....   | 20           |
| powdered coal in power-plants.....  | 297          |
| publications, Mines Bureau.....   | 742          |
| range boilers, simplified practice.....   | 692          |
| tests of marine boilers.....  | 742          |
| Bois Blanc Island, chart.....   | 329          |
| Boise, Idaho, assay office, suppl. estimate.....  | 579          |
| Boise irrigation project, gates, hoists, etc.....   | 128          |
| Boldt, Charles, Glass Co., sand.....  | 385          |
| Bolivia:  |              |
| consignment laws.....   | 62           |
| currency, exchange, and banking.....  | 512          |
| fiscal system.....  | 512          |
| public debt and financial history.....  | 426          |
| trade and economic review.....  | 224          |
| Boll weevils:   |              |
| relief of areas in Oklahoma—  |              |
| hearings.....   | 698          |
| report.....   | 604          |
| spread from 1892-1922, map.....   | 795          |
| Boll-worms, <i>see</i> Corn earworm—Pink boll-worms.  |              |
| Bolos, standard nomenclature.....   | 212          |
| Bolts, freight rates.....   | 26           |
| Bombay, India, chart.....   | 656          |
| Bombs, constant pressure bomb.....  | 393          |
| Bonanza ores of Comstock lode, Nev.....   | 231          |
| Bonardi, J. P., analytical methods for metals.....  | 298          |
| Bond, H. B., <i>v.</i> United States.....   | 250          |
| Bond, Sterling, statement.....  | 518, 723     |
| Bonds, <i>see</i> Bonds of United States—Government bonds— <i>also</i> names of companies, etc., issuing bonds. |              |
| Bonds of officers:  |              |
| companies acceptable as sureties, etc.....  | 149, 666     |
| standardization of U. S. surety bonds.....  | 371          |
| Bonds of United States:   |              |
| cumulative sinking fund, rp., 1923.....   | 324          |
| exchanges of coupon bonds and notes.....  | 265          |
| interest, payment.....  | 265          |
| liberty bonds and victory notes—  |              |
| loss, reimbursement of certain persons.....   | 818          |
| outstanding issues, information.....  | 150          |
| purchase, repayments by foreign govts.....  | 324          |
| on deposit.....   | 46, 99,      |
| 150, 207, 265, 325, 405, 495, 580, 667,   |              |
| 783, 866.   |              |
| outstanding bonds and notes, market prices, etc.....  | 46, 99,      |
| 151, 207, 266, 326, 406, 496, 580, 668,   |              |
| 784, 866.   |              |

|   | Page          |  | Page                         |
|---|---------------|--|------------------------------|
| Bonds of United States—Continued.                   |               | Boston & Maine R. R.—Continued.                              |                              |
| registered—   |               | equipment trust.....   | 74                           |
| assignment under power of attorney.....             | 265           | freight rates on—  |                              |
| assignments by corporations, etc.....               | 324           | veneers.....   | 760                          |
| caveat list of bonds and notes.....                 | 46, 100,      | wood-pulp.....   | 474, 561                     |
| 151, 207, 266, 326, 406, 496, 581, 668,             |               | guaranty settlement.....                                     | 129                          |
| 784, 866.   |               | Boston Atoll, <i>see</i> Ebon Atoll.                         |                              |
| owned by minors, etc.....                           | 265           | Boston Children's Aid Society, boys of foreign               |                              |
| transfers and exchanges.....                        | 265           | parentage, mental health.....                                | 669                          |
| regulations as to U. S. bonds and notes.....        | 206,          | Boston Insurance Co. v. United States.....                   | 189                          |
| 265, 324  |               | Boston Society for Care of Girls, girls who                  |                              |
| Treasury bonds, outstanding issues.....             | 150           | received advice and assistance.....                          | 581                          |
| Treasury notes, outstanding issues.....             | 150           | Boston Terminal Co., valuation.....                          | 642                          |
| <i>see also</i> Government securities.              |               | Boston Wool Trade Association:                               |                              |
| Bondurant Construction Co., Inc., v. U. S.....      | 137           | misrouting.....  | 97                           |
| Bone black, census of manufacture, 1921.....        | 167           | routing.....   | 246                          |
| Bonham Atoll, <i>see</i> Jaluit Atoll.              |               | switching charges.....                                       | 400                          |
| Bonlee & Western Ry., deficit settlement.....       | 74            | wool.....  | 32, 96, 400, 664             |
| Bonner, H. R., State school systems, 1919-20.....   | 231           | Bostrom, Carl A., to pay widow.....                          | 715                          |
| Bonneville system, notes on catostomids of.....     | 576           | Bostrom, Elizabeth W., to pay.....                           | 715                          |
| Bonus:  |               | Botanic Garden, <i>see</i> National Botanic Garden.          |                              |
| soldiers' adjusted compensation—                    |               | Botanical reconnaissance, southeastern Asia.....             | 43                           |
| administrative expenses, etc.....                   | 783           | Botany, <i>see</i> Plants—Plants (fossil)— <i>also</i> names |                              |
| cash bonus, letter fr. Sec. of Treasury.....        | 579           | of plants.   |                              |
| hearings.....                                       | 533, 730      | Botany Worsted Mills, stock, sale by Alien                   |                              |
| law.....  | 695           | Property Custodian.....                                      | 260                          |
| minority views.....                                 | 533, 628      | Bote, L. E., calibrations on glassware.....                  | 141                          |
| reports.....  | 533, 628, 697 | Botelho, M. S.:  |                              |
| veto message.....                                   | 776           | electric light, etc., in Hawaii—                             |                              |
| Book of estimates, <i>see</i> Budget.               |               | hearings.....  | 720                          |
| Bookbinding, census reports, 1921.....              | 344           | report.....  | 620                          |
| <i>see also</i> Public printing.                    |               | Botrytis cinerea, hydrogen-ion changes induced               |                              |
| Bookkeeping:  |               | by.....  | 110, 164                     |
| Army instructors guide.....                         | 671           | Bottle caps, simplified practice recommenda-                 |                              |
| Army students manual.....                           | 787           | tion.....  | 428                          |
| farm bookkeeping.....                               | 338           | Bottles, use of poison bottles.....                          | 141                          |
| Bookkeeping and Warrants Division.....              | 45, 404       | <i>see also</i> Cream bottles—Milk bottles.                  |                              |
| Books:  |               | Botulism:  |                              |
| copyrighted.....                                    | 34, 89,       | acidification and toxicity, B. botulinus.....                | 152, 266                     |
| 140, 195, 254, 314, 393, 480, 566, 653,             |               | outbreaks at Albany, Oreg., etc.....                         | 669, 784                     |
| 766, 851.   |               | spore distribution of B. botulinus.....                      | 47, 207                      |
| postage to and from public libraries.....           | 819           | Boundaries:  |                              |
| transfer from Navy Dept. to Interior Dept.....      | 543           | Epeiros-Albania dispute.....                                 | 205, 263                     |
| Bookstacks, construction in Lib. of Cong.....       | 372           | investigations regarding certain waters.....                 | 412                          |
| Boorman, W. R., fish production in nw. lakes.....   | 62            | United States and the several States.....                    | 70                           |
| Booton, William S., receiver, v. United States..... | 65            | Boundary Commission, <i>see</i> International Joint          |                              |
| Boots and shoes:                                    |               | Commission on Boundary Waters                                |                              |
| Australia, industry and trade.....                  | 426           | between United States and Canada.                            |                              |
| Chinese market, rubber-soled footwear.....          | 346           | Bounty lands, <i>see</i> Military bounty lands.              |                              |
| directory of U. S. exporters.....                   | 597           | Bouton, C. M., silver, chloride volatilization.....          | 640                          |
| export trade in rubber footwear.....                | 597           | Bouyoucos, George J., soil moisture.....                     | 55, 56                       |
| freight rates.....                                  | 459           | Bovard, J. F., fish production in nw. lakes.....             | 62                           |
| Government supplies.....                            | 495           | Bowdoin, Mont., lots, reappraisal.....                       | 717                          |
| wearing qualities of shoe leathers.....             | 111, 794      | Bowdoin Ry., guaranty settlement.....                        | 642                          |
| Borah, William E. (Senator from Idaho):             |               | Bowen, J. C., 48-hour week in industry.....                  | 314                          |
| paper presented by—                                 |               | Bowen, John T., automatic control of tempera-                |                              |
| legal and political questions.....                  | 722           | tures.....   | 275, 420                     |
| report made by—                                     |               | Bower, Ward T., Alaska fishery and fur seal                  |                              |
| Wheeler, Burton K., Select Committee                |               | industries.....  | 169, 283                     |
| on Investigation of Charges                         |               | Bowers, Paul E.:   |                              |
| Against.....  | 737           | general paresis.....   | 47                           |
| Borchard, Edwin M., legal and political ques-       |               | psychoses with cerebral syphilis.....                        | 327                          |
| tions.....  | 722           | syphilitic headache.....                                     | 209                          |
| Bordeaux mixtures, commercial, values.....          | 684           | tabes dorsalis.....  | 867                          |
| Bordeaux-oil emulsion, article on.....              | 220           | venereal disease problem.....                                | 35                           |
| Boren-Stewart Co., fruit-jars.....                  | 240           | Bowie, William:  |                              |
| Borgfeldt, George, & Co., United States v.....      | 834           | isostatic investigations, etc.....                           | 596                          |
| Boring insects, <i>see</i> names of insects.        |               | yielding of the earth's crust.....                           | 43                           |
| Borings at Kilauea Volcano (2 entries).....         | 798           | Bowling Green quadrangle, Ky.....                            | 71                           |
| Borja Bay, chart.....                               | 657           | Bowman, John J.:   |                              |
| Borneo, chart of bays and anchorages.....           | 769, 770      | bordeaux-oil emulsion.....                                   | 220                          |
| Bosch, Scalone v.....                               | 849           | control of citrus melanose.....                              | 164                          |
| Bosnia, Gulf of, lights.....                        | 854           | control of citrus stem-end rot.....                          | 164                          |
| Boston, Mass.:                                      |               | Box, John C. (Representative from Texas):                    |                              |
| American Public Health Assoc. meeting.....          | 152           | immigrants at the source, selection.....                     | 287                          |
| chart of harbor.....                                | 283           | minority reports—  |                              |
| fishery products—                                   |               | Claims Com.....  | 606, 700                     |
| calendar year 1923 (2 entries).....                 | 425           | minority views—  |                              |
| monthly statement.....                              | 13,           | Claims Com.....  | 701                          |
| 119, 169, 224, 283, 345, 512, 690, 800              |               | reports made by—   |                              |
| trade.....  | 169           | Claims Com.....  | 352, 520, 607, 700, 701, 702 |
| postal service, motor vehicles, report.....         | 64            | views—   |                              |
| rivers, etc., in district.....                      | 409           | Claims Com.....  | 520, 606, 702                |
| switching charges on ferry cars.....                | 187           | Box board, freight rates.....                                | 41, 552                      |
| transcontinental Airplane Mail Serv.....            | 819, 832      | Box-Board Manufacturers Conference, <i>see</i> Con-          |                              |
| Boston & Albany R. R., freight rates, coke.....     | 238, 553      | ference of Paper Box-Board Manu-                             |                              |
| Boston & Maine R. R.:                               |               | facturers on Shorter Working                                 |                              |
| bonds.....  | 377           | Hours.   |                              |

|   | Page          |
|---|---------------|
| Box-cars, case of Louisville & Jeffersonville<br>Bridge & R. R. Co..... | 300           |
| Box elder, red stain in wood.....                                       | 418, 684      |
| Boxes:  |               |
| Government supplies, packing boxes.....                                 | 495           |
| Government supplies, packing boxes (2).....                             | 151           |
| manufacture, packing boxes, 1921.....                                   | 117           |
| rates on berry boxes.....   | 236           |
| rates on boxes.....   | 236, 377      |
| standardization of hosiery boxes.....                                   | 599           |
| <i>see also</i> Crates—Egg cases—Packing.                               |               |
| Boy Scouts of America:  |               |
| Army and Navy equipment.....  | 359           |
| report, 1922.....   | 431           |
| Boyce, J. S., decay of Douglas fir, study.....                          | 113           |
| Boyce, William H., sr., relief.....                                     | 539, 699      |
| Boyd, Charles F., Co., Inc., cotton-seed.....                           | 777           |
| Boyd, Charles N., instruction in music.....                             | 18            |
| Boyd, George R.:  |               |
| agricultural engineering, extension work.....                           | 507           |
| drainage district assessments.....                                      | 422           |
| Boyd, H. S., precision gage blocks.....                                 | 173           |
| Boyden, George E., & Son, Fed. Trade Comn. r.                           | 176           |
| Boyer, Henry, v. Germany.....   | 567           |
| Boyer, James W., Jr., relief.....                                       | 864           |
| Boylan, John J. (Representative from New<br>York):                      |               |
| reports made by—  |               |
| Military Affairs Com.....   | 614, 615, 711 |
| Boyle, Walter F., Mexican market for paper<br>and products.....         | 513           |
| Boyne City, Gaylord & Alpena R. R., deficit<br>settlement.....          | 74            |
| Boys:   |               |
| of foreign parentage, mental health.....                                | 669           |
| poetical literature.....  | 454           |
| reading course.....   | 124           |
| sixty selected stories.....   | 454           |
| spleen rate.....  | 208, 407      |
| weight-height-age tables.....   | 178, 581, 784 |
| <i>see also</i> Children.   |               |
| Brabandt, L., & Co., v. United States.....                              | 189           |
| Brachiopoda, Cambrian and Ozarkian.....                                 | 862           |
| Bracken, Aaron F., wheat production, dry<br>lands.....                  | 165           |
| Brackett, G. B., pear and how to grow it.....                           | 421           |
| Brackett, Ivory, stock-watering reservoir.....                          | 662, 850      |
| Braddock, Ada, to sign land patents.....                                | 94            |
| Bradford, Leonard G., France, trade review.....                         | 690           |
| Bradford Co. v. American Lithographic Co.....                           | 847           |
| Bradford Rig & Reel Co., oil-well supplies.....                         | 28            |
| Bradley, John R., Welsh coal trade in 1922.....                         | 63            |
| Bradley, William R., relief.....  | 361, 432, 600 |
| Brady, Thomas N., v. Sec. of Interior, etc.....                         | 189           |
| Braesecke, Louise, property, sale.....                                  | 775           |
| Braham, J. M.:  |               |
| air-nitrogen processes.....   | 801           |
| atmospheric-nitrogen fertilizers.....                                   | 341           |
| Brahman cattle (Zebu).....  | 276           |
| Brain, psychoses with cerebral syphilis.....                            | 327           |
| Brainerd, W. K.:  |               |
| feeding and management of calves, etc.....                              | 111           |
| feeding of dairy cows.....  | 162, 681      |
| Brakes, case of Great Northern Ry.....                                  | 377           |
| Bran, decrease in duty, proclamation.....                               | 574, 666      |
| Brand, Charles H. (Representative from<br>Georgia):                     |               |
| views of minority—  |               |
| Banking and Currency Com.....   | 699           |
| Brandegee, Frank B. (Senator from Connecti-<br>cut):                    |               |
| reports made by—  |               |
| Judiciary Com.....  | 368, 631      |
| Brandes, E. W.:   |               |
| hosts of sugar-cane mosaic.....   | 5, 9          |
| sugar.....  | 422           |
| Brandt, R. P., development, etc., of giant kelp.....                    | 342           |
| Brantley, W. G., valuation of railroads, reply.....                     | 305           |
| Brass:  |               |
| freight rates.....  | 74, 745       |
| lavatory and sink traps.....  | 803           |
| Brawley, Calif., soil survey of area.....                               | 341           |
| Brazil:   |               |
| charts.....   | 656, 855      |
| Chloropidae injuring Manihot.....                                       | 862           |
| commerce.....   | 857           |
| customs, most-favored-nation agreement<br>with U. S.....                | 263           |
| arket for prepared medicines.....                                       | 284           |

|   | Page                   |
|---|------------------------|
| Brazil—Continued.   |                        |
| paper market.....   | 13                     |
| States of Brazil.....   | 170                    |
| trade and economic review.....  | 346                    |
| Brazil Centennial Exposition, <i>see</i> Rio de Janeiro,<br>Brazil Centennial Expos.                        |                        |
| Braznell, Benjamin, relief of estate.....   | 724                    |
| Brazos River:   |                        |
| chart of entrance.....  | 511, 689               |
| geology of coastal plain west of.....   | 742                    |
| Bread:  |                        |
| bread making in modern bakery.....  | 314                    |
| census of manufacture, 1921.....  | 167                    |
| reasonable price to consumer.....   | 518                    |
| standard weights for loaves—<br>hearings.....   | 518, 698               |
| report.....   | 813                    |
| Breast feeding.....   | 193                    |
| Breathing-apparatus, mine rescue, handbook.....   | 233                    |
| Breazeale, James F.:  |                        |
| absorption of carbon by plants.....   | 338, 508               |
| plant nutrition, electrical phenomenon.....   | 5                      |
| Brede, John H., v. James H. Powers.....   | 189                    |
| Breder, C. M., Jr.:   |                        |
| Sclaeinidae, life history contributions.....  | 13                     |
| winter flounder.....  | 169                    |
| Breech mechanisms, 16-inch, mark 1, etc., descr.....  | 143                    |
| Breeding:   |                        |
| animals, essentials.....  | 6                      |
| horses, at Morgan horse farm.....   | 339                    |
| livestock, Agric. Dept. publications.....   | 6                      |
| livestock, breeding principles.....   | 111                    |
| mule production.....  | 111                    |
| opossum, breeding habits.....   | 43                     |
| potatoes, sterilities with ref. to seed.....  | 593                    |
| Breit, Gregory:   |                        |
| distributed capacity, inductance coils.....   | 172                    |
| field radiated from horizontal coils.....   | 173                    |
| resistance, inductance coils.....   | 173                    |
| Breithut, Frederick E.:   |                        |
| British dyestuffs industry.....   | 690                    |
| German coal-tar chemical industry.....  | 119                    |
| Italian dyestuffs industry.....   | 691                    |
| Swiss dyestuffs industry.....   | 346                    |
| Bremner, W. H., receiver.....   | 753                    |
| Brennan, Leslie W., relief.....   | 823                    |
| Brenner, Ferd., Lumber Co., Inc., lumber.....   | 79                     |
| Bretton Sound, chart.....   | 425                    |
| Brett, Homer, markets for paper in Chile, etc.....  | 284                    |
| Brevard County Telephone Co., sale of prop-<br>erties.....  | 840                    |
| Brewer, Charles B.:   |                        |
| report to Attorney General, letter.....   | 780                    |
| to investigate charges of—  |                        |
| appointment of committee.....   | 532                    |
| committee to employ assistance.....   | 603                    |
| Brewer, William S., v. United States.....   | 187                    |
| Bribery, disposition of moneys paid.....  | 708, 732               |
| Bricks:   |                        |
| census of manufacture, 1921.....  | 282                    |
| face brick and common brick.....  | 598                    |
| freight rates on—   |                        |
| brick products.....   | 22, 745                |
| bricks.....   | 74, 236, 377, 459, 745 |
| paving bricks, simplified practice.....   | 15                     |
| transverse tests, equalizer apparatus.....  | 514                    |
| <i>see also</i> Sand-lime brick—Silica brick—also<br>Paving-blocks.   |                        |
| Bridgeport Harbor, Conn., dredging.....   | 154                    |
| Bridges, Army training regulations.....   | 210, 408               |
| <i>see also</i> names of places where located—<br>also names of rivers or bodies of<br>water to be bridged. |                        |
| Brier Hill Steel Co., limestone.....  | 303                    |
| Briesen, Fritz von, v. Thomas W. Miller, etc.....   | 648                    |
| Briesen, Hans von, v. Thomas W. Miller, etc.....  | 648                    |
| Brigs & Turivas, iron.....  | 464                    |
| Brilliant Coal Co. vs. United States.....   | 561, 762               |
| Brim, Orville G., educational progress and<br>parents.....  | 18                     |
| Brimstone R. R. & Canal Co.:  |                        |
| divisions received.....   | 642                    |
| freight rates on—   |                        |
| food for cattle.....  | 463                    |
| sulphur.....  | 846                    |
| Brin, C. C., vaginal hysterectomy, etc.....   | 201                    |
| Brinell hardness and grain size of steel.....   | 172                    |
| Brimley, F. J., colloidal arsenate of lead.....   | 338, 507               |
| Brinson, George M., receiver of Midland Ry.....   | 243                    |

|  | Page               |  | Page  |
|--|--------------------|--|---|
| Briquets:  |                    | Brown Coal Co.:  |   |
| carbonized lignite briquetting.....                                  | 297                | damages.....   | 462   |
| publications on lignite briquetting.....                             | 297                | reconsignment.....   | 306   |
| Brisco Range, geological formations.....                             | 862                | Brown Durrell Co., Fed. Trade Comm. r.....                       | 229   |
| Briseoe, Cornelius D., lethargic encephalitis.....                   | 201                | Brown hematite, see Limonite.                                    |   |
| Bristol, Ill., bridge.....   | 354, 429           | Brown-rot:   |   |
| British Columbia, pilot, supplements.....                            | 568                | control in Pacific Northwest.....                                | 508   |
| British East Africa, see Africa.                                     |                    | potato brown-rot.....  | 113   |
| British Empire, see Great Britain.                                   |                    | Brown-spot, of corn, its control.....                            | 796   |
| British Guiana, money-order post offices.....                        | 145                | Brown-tail moths:  |   |
| British Honduras:  |                    | controlling.....   | 112   |
| money-order post offices.....  | 145                | quarantine.....  | 6   |
| resources, trade, and industry.....                                  | 170                | Browne, Charles (Representative from New Jersey):                |   |
| British Islands, see Great Britain.                                  |                    | report made by—  |   |
| British Isles, see Great Britain.                                    |                    | Claims Com.....  | 606   |
| British Malaya, automotive markets.....                              | 13                 | Browne, Edward E. (Representative from Wisconsin):               |   |
| Britten, Fred A. (Representative from Illinois):                     |                    | report made by—  |   |
| reports made by—   |                    | Foreign Affairs Com.....   | 522   |
| Naval Affairs Com.....   | 359, 615, 818, 819 | Browne, Ralph C., John K. M. Harrison v.....                     | 91  |
| Kollo H., new life tables.....                                       | 669                |  | 199, 659  |
| Broad Russian tapeworm, report of case.....                          | 785                | Brownell Improvement Co., misrouting.....                        | 382   |
| Broadwater Irrigation District, dam.....                             | 727                | Browning automatic rifle, see Automatic rifles.                  |   |
| Brock, C. LeRoy, relief.....   | 361                | Browning machine gun, see Machine-guns.                          |   |
| Brockschmidt, William F., relief.....                                | 735                | Brownstone & Middletown R. R., deficit settlement.....           | 377   |
| Brodie, John L., v. United States.....                               | 174                | Brownsville quadrangle, Ky.....                                  | 126   |
| Bromine, production, 1922.....                                       | 71                 | Bruce, William C. (Senator from Maryland):                       |   |
| Bronchial asthma, diagnosis and treatment.....                       | 142, 196           | reports made by—   |   |
| Bronchitis, housing, ventilation, contact (2).....                   | 394                | Claims Com.....  | 362, 535, 536, 623, 624, 625, 723, 724, 725, 726, 823, 824, 825 |
| Bronx River, dredging and rock removal.....                          | 211                | Military Affairs Com.....  | 450, 542, 733   |
| Brooding, chickens, natural and artificial.....                      | 419                | Brucella melitensis, serological classification.....             | 100, 208  |
| Brookhart, Smith W. (Senator from Iowa):                             |                    | Bruchus quadrimaculatus, see Four-spotted bean weevil.           |   |
| reports made by—   |                    | Brule County, S. Dak., bridge.....                               | 355, 365, 430   |
| Claims Com.....  | 445, 535, 536, 537 | Brumm, George F. (Representative from Pennsylvania):             |   |
| Justice Department, Select Com. on Investigation of.....             | 631                | reports made by—   |   |
| Military Affairs Com.....  | 449, 542           | Indian Affairs Com.....  | 609, 610  |
| Brooklyn, N. Y., ice for public buildings, 1925.....                 | 609                | Mines and Mining Com.....  | 530   |
| Brooklyn Eastern District Terminal:                                  |                    | Brundage, Dean K., sickness, auto. workers.....                  | 669, 867  |
| final settlement.....  | 203                | Bruning Mill & Elevator, grain.....                              | 556   |
| relief.....  | 623                | Brunsbüttelkoog, Kaiser Wilhelm Canal, chart.....                | 482   |
| Brooks, Alfred H.:   |                    | Brushes, Government supplies.....                                | 406   |
| Alaskan mining industry in 1921.....                                 | 70                 | Brusgaard Kiosteruds Dampskibs Aktieselskab, relief.....         | 606, 623, 804   |
| Alaskan mining industry in 1922.....                                 | 231                | Bryan, A. Hugh:  |   |
| gold, silver, copper, and lead in Alaska.....                        | 742, 837           | maple sirup and sugar.....                                       | 420, 682  |
| petroleum seepage near Anchorage.....                                | 70                 | sorgo-sirup manufacture.....                                     | 507   |
| Brooks, Arthur H., trustee, v. United States.....                    | 477                | Bryan, Kirk:   |   |
| Brooks, C. E. P., central African lakes, level variations.....       | 798                | pedestal rocks in arid Southwest.....                            | 295   |
| Brooks, Charles:   |                    | rock formations in Colorado Plateau.....                         | 70  |
| apple scald and its control.....                                     | 341, 418, 592, 796 | surface water supplies, Gila region.....                         | 455   |
| brown-rot of prunes and cherries, control.....                       | 508                | Bryozoa, North American Tertiary, etc.....                       | 44  |
| Brooks, Charles F.:  |                    | Bryson, Robert M., relief of estate.....                         | 724   |
| characteristics of atmosphere, etc.....                              | 115                | Buboes, see Climatic bubo.                                       |   |
| ground surface temperatures.....                                     | 166                | Bubonic plague, see Plague.                                      |   |
| winds and weather of central Greenland.....                          | 59, 115            | Buckley, J., medical cases of interest.....                      | 142   |
| Brooks, Fred E., oak sapling borer.....                              | 338, 420           | Buckley, James R. (Representative from Illinois):                |   |
| Brooks, Matilda M.:  |                    | contested election case—   |   |
| acid penetration into cells.....                                     | 208                | arguments and hearings.....                                      | 703   |
| alkali, etc., penetration into cells.....                            | 152, 208, 496      | letter from clerk of House.....                                  | 349   |
| arsenic penetration into cells.....                                  | 327, 496           | report of committee.....   | 704   |
| Brooks Oil Co., boiler-preservative compounds.....                   | 642                | Buckley, S. S.:  |   |
| Brooks salt dome, Tex.....   | 232                | castration of hogs.....  | 420   |
| Brooks-Scanlon Corporation, cases.....                               | 400, 862           | hog production and marketing.....                                | 7   |
| Broomcorn, warehouses, regulations.....                              | 794                | Buckthorn, crown rust dissemination, Rhambus.....                | 113   |
| Brotherton, Wilber, jr., inheritance of rogue type, garden peas..... | 109, 165           | Buckwheat, article in Agric. Dept. yearbook.....                 | 9   |
| Brovig, Th., v. United States.....                                   | 762                | Bud Lake, island in, withdrawn fr. disposition.....              | 95  |
| Brown, A. B., pharmacist's mate on recruiting duty.....              | 567                | Bud-rot, of peach caused by Fusarium.....                        | 418, 593  |
| Brown, DeWitt G., cases.....   | 189                | Buda quadrangle, Ill.....  | 233   |
| Brown, Earl I., Wilmington, Del., district.....                      | 411                | Buddington, A. F., mineral deposits, Wrangell dist., Alaska..... | 70  |
| Brown, Edmund, jr., control of the port.....                         | 330                | Budget:  |   |
| Brown, George R., v. United States.....                              | 65                 | European countries, western.....                                 | 597   |
| Brown, James M., relief.....   | 711                | United States, 1925—   |   |
| Brown, Jesse P., relief.....   | 711                | budget.....  | 325   |
| Brown, John, alias, see Hatchet, John.                               |                    | message of President.....  | 325   |
| Brown, John S., Salton Sea region.....                               | 455                | statements.....  | 325   |
| Brown, Roosa C., cases.....  | 189                | Budget Bureau.....   | 46, 99, 325, 404, 494, 579, 667, 780, 864                       |
| Brown, W. B., heat conduction, air-cooled engines.....               | 255                | address of director—   |   |
| Brown, W. G.:  |                    | business organization of Govt.....                               | 404   |
| controllability, etc., of airplanes.....                             | 255                | report, 1923.....  | 46  |
| pressure distribution—   |                    | Buhrle, Albert H., Co., grain.....                               | 464   |
| rudder and fin of airplane in flight.....                            | 255                |  |   |
| tail of airplane.....  | 255                |  |   |
| Brown, William, patent.....  | 617                |  |   |
| Brown, Wm. A., & Co. v. United States.....                           | 86, 137, 251, 648, |  |   |
| Brown & Roese, United States v.....                                  | 636, 762           |  |   |



|  | Page                              |
|--|-----------------------------------|
| Buenos Aires, Argentina, metropolis of Southern Hemisphere.....  | 318                               |
| Buffalo, N. Y.:  |                                   |
| bridge.....  | 707, 727, 808                     |
| National Society for Vocational Education, etc., in district.....  | 452                               |
| Buffalo and Fort Erie Public Bridge Co., bridge.....   | 409                               |
| Buffalo Creek R. R., bonds.....  | 707, 727, 808                     |
| <i>see also</i> Lessees Buffalo Creek R. R. bonds.....   | 459, 745                          |
| Buffalo, Rochester & Pittsburgh Ry.: tank-cars.....  | 377                               |
| Buffalo, Rochester & Pittsburgh Ry.: tank-cars.....  | 472                               |
| Building:  |                                   |
| apprentice educ. in construction industry.....   | 452                               |
| construction enterprises in—   |                                   |
| Asia.....  | 14                                |
| France.....  | 14                                |
| Latin America.....   | 14                                |
| permits in principal cities, 1922.....   | 33, 313                           |
| seasonal operation in construction industries.....   | 799                               |
| Building and Housing Division.....   | 120, 515, 693                     |
| Building Code Committee:   |                                   |
| live-load requirements.....  | 514                               |
| plumbing requirements.....   | 693                               |
| Building materials:  |                                   |
| Government supplies.....   | 495                               |
| Government supplies (2 entries).....   | 151                               |
| <i>see also</i> names of materials.....  |                                   |
| Building stones, freight rates.....  | 236                               |
| Buildings:   |                                   |
| in District of Columbia, height.....   | 728, 806, 814                     |
| live-load requirements.....  | 514                               |
| <i>see also</i> Public buildings, and names of buildings or places where located—<br><i>also</i> names of Departments, bureaus, etc.....   |                                   |
| Buja Anchorage, chart.....   | 770                               |
| Bulbuls, <i>see</i> Pycnonotidae.....  |                                   |
| Bulgaria, naturalization treaty with U. S.....   | 779                               |
| Bullard quadrangle, Calif.....   | 232                               |
| Bulletins, <i>see</i> Farmers' bulletins— <i>also</i> subjects—<br><i>also</i> names of Departments, bureaus, etc., issuing bulletins..... |                                   |
| Bulwinkle, A. L. (Representative from North Carolina):   |                                   |
| minority report—   |                                   |
| Claims Com.....  | 700                               |
| reports made by—   |                                   |
| Claims Com.....  | 352,                              |
| War Claims Com.....  | 433, 519, 606, 699, 700, 701, 702 |
| Buncombe County, N. C., soil survey.....   | 422                               |
| Bungalows at St. Elizabeths Hospital.....  | 230                               |
| Bunker, C. W. O., sugar in urine.....  | 394                               |
| Bunt, <i>see</i> Stinking smut.....  |                                   |
| Buoys, <i>see</i> names of places where located.....   |                                   |
| Bur clover, <i>see</i> Clover.....   |                                   |
| Burchard, Ernest F.:   |                                   |
| cement in 1922.....  | 295                               |
| cement production and trade.....   | 513                               |
| iron ore, pig iron, and steel in 1922.....   | 374                               |
| metals and nonmetals in 1922.....  | 231                               |
| Burdick, Clark (Representative from Rhode Island):   |                                   |
| reports made by—   |                                   |
| Naval Affairs Com.....   | 715, 716, 818, 819                |
| statement before—  |                                   |
| Judiciary Com.....   | 613                               |
| Bureaus, <i>see</i> Government offices— <i>also</i> names of bureaus.....  |                                   |
| Burge-Doyle Live Stock Co., hay.....   | 464                               |
| Burgess, A. F., gipsy and brown-tail moth.....   | 112                               |
| Burgess, Arthur B., <i>v.</i> United States.....   | 189                               |
| Burgess, George K., deoxidation of rail steel.....   | 226                               |
| Burgess, Thomas H., relief.....  | 711                               |
| Burgwald, L. H., feathering, cream in coffee.....  | 418, 589                          |
| Burke, Edmund, injury to foliage from spray.....   | 55                                |
| Burke, Edward & John, Ltd., <i>v.</i> David H. Blair.....  | 357, 504                          |
| Burke, George W., Jr.:   |                                   |
| <i>v.</i> William J. Ruff.....   | 137, 189                          |
| Waldo A. Ross <i>v.</i> .....  | 565, 764                          |
| Burke, H. E., lead-cable borer in California.....  | 112                               |
| Burke, R. T. Avon, soil surv., Carroll County, Ga.....   | 509                               |
| Burklin, Anton L., to remove remains.....  | 703, 728, 804                     |
| Burklin, George M., to remove remains.....   | 703, 728, 804                     |
| Burlap, importation of cotton wrappings.....   | 793                               |

|   | Page                    |
|---|-------------------------|
| Burlap bags, freight rates.....   | 841                     |
| Burlington, Vt., steamboat inspection district.....                               | 365, 529, 602           |
| Burlington Shippers' Association, sugar.....                                      | 648                     |
| Burns National Bank <i>v.</i> A. B. Duncan.....                                   | 475, 648                |
| Burning, <i>see</i> Fires.....  |                         |
| Burns, Kevin, secondary standards, wave length.....                               | 428                     |
| Burns:  |                         |
| extensive superficial burns.....  | 852                     |
| Burnside, Ky., bridge.....  | 806, 815, 826           |
| Burrard Inlet, chart.....   | 656                     |
| Burrroughs, Elizabeth H.:   |                         |
| oil shale, bibliography.....  | 640                     |
| petroleum, bibliography.....  | 179                     |
| Burrows, Claude L., United States <i>vs.</i> .....                                | 291, 310                |
| Bursum, Holm O. (Senator from New Mexico):  |                         |
| reports made by—  |                         |
| Irrigation and Reclamation Com.....   | 731                     |
| Military Affairs Com.....   | 450, 633, 831           |
| Pensions Com.....   | 450, 734                |
| Public Lands and Surveys Com.....   | 544,                    |
| 634, 736, 737, 833  |                         |
| Burtness, Olger B. (Representative from North Dakota):                            |                         |
| reports made by—  |                         |
| Interstate and Foreign Commerce Com.....  | 354, 355, 357, 525, 526 |
| statement before—   |                         |
| Judiciary Com.....  | 709                     |
| Burton, Theodore E. (Representative from Ohio):                                   |                         |
| report made by—   |                         |
| Members of Congress, Select Committee to Investigate Alleged Charges against..... | 710                     |
| Burton Coal Co. <i>v.</i> United States.....                                      | 65, 309                 |
| Bush, Benjamin F., receiver.....  | 290, 370, 390           |
| Bush, George S., & Co., Inc., <i>v.</i> United States.....                        | 86, 137                 |
| Bush Terminal R. R., wood-pulp.....   | 31                      |
| Bushel, legal weights, in pounds, per bushel.....                                 | 428                     |
| Bushnell, T. M.:  |                         |
| soil surveys—   |                         |
| Dallas County, Tex.....   | 797                     |
| Erath County, Tex.....  | 114                     |
| Perry Co., Ark.....   | 342                     |
| Business:   |                         |
| commercial education needs.....   | 178                     |
| conditions, address of President Harding.....                                     | 146                     |
| Indian land leases, business purposes.....  | 127, 456                |
| survey of current business.....   | 14,                     |
| 119, 170, 285, 347, 427, 513, 598, 802.   |                         |
| taxes on business in Alaska—  |                         |
| hearing.....  | 527                     |
| report.....   | 612                     |
| training for foreign service.....   | 836                     |
| Business education:   |                         |
| college entrance credits.....   | 69                      |
| colleges and universities.....  | 18                      |
| commercial education leaflet.....   | 18, 69, 178             |
| conference at Columbia, S. C., report.....  | 178                     |
| general survey and progress, 1923.....  | 834                     |
| organization and conduct of business.....   | 18                      |
| private commercial, etc., schools, 1919-20.....                                   | 231                     |
| school opportunities and business needs.....                                      | 178                     |
| Butcher, M. L., coal.....   | 237                     |
| Butler, C. S., climatic bubo (2 entries).....                                     | 394                     |
| Butler, Hugh D., London market, Amer. textiles.....                               | 225                     |
| Butler, Nicholas Murray, discontent with democracy.....                           | 443                     |
| Butler, Thomas S. (Representative from Pennsylvania):                             |                         |
| reports made by—  |                         |
| Naval Affairs Com.....  | 359, 615, 819           |
| Butler County R. R., cotton-seed.....   | 841                     |
| Butte, Mont., address of President Harding.....                                   | 146                     |
| Butter:   |                         |
| census reports.....   | 60                      |
| fatty acids, determination (2 entries).....                                       | 55                      |
| inspection and certification.....   | 111                     |
| pellagra treatment and prevention.....  | 407, 581                |
| tax, adulterated and renovated butter.....  | 46,                     |
| 100, 668  |                         |
| Butterflies, <i>see</i> Lepidoptera.....  |                         |
| Buttermilk, <i>see</i> Condensed buttermilk.....                                  |                         |

|   | Page          |  | Page                                   |
|---|---------------|--|--|
| Butterworth-Judson Corporation:                   |               | California—Continued.                                    |  |
| sulphur.....                                      | 648           | census, State compendium.....                            | 510                                    |
| United States <i>r.</i> .....                     | 762           | chart.....   | 283                                    |
| Buttons, census reports.....                      | 60            | coast pilot.....   | 344                                    |
| Butts, H., fear and worry.....                    | 142, 196      | community property, income tax.....                      | 668                                    |
| Buxton, Grace, relief.....                        | 432, 724      | Engineering Department—                                  |  |
| Buxton-Smith Co., fruit.....                      | 841           | Salton Sea region.....                                   | 455                                    |
| Buzzards Bay, charts.....                         | 118, 168      | fishermen in Mexican waters.....                         | 169                                    |
| By-products:                                      |               | foot-and-mouth disease quarantine.....                   | 573                                    |
| apple by-products as stock foods.....             | 8             | forest fires—  |  |
| coke for house-heating boilers.....               | 20            | fire prevention handbook.....                            | 8                                      |
| fishery products of U. S. and Alaska.....         | 597           | lightning and forest fires (2 entries).....              | 423                                    |
| potash in blast-furnace industry.....             | 509           | lightning storms, relation (2 entries).....              | 10                                     |
| By-Products Coke Corporation, coal-tar oil.....   | 553           | thunderstorms and forest fires (2).....                  | 10                                     |
| Byr, H. B., building permits in cities, 1922..... | 33            | forester—  |  |
| Byers, O. P., receiver.....                       | 474           | forest fire prevention handbook.....                     | 8                                      |
| Byram River, dam.....                             | 436, 537, 601 | freeze in 1922 (2 entries).....                          | 423                                    |
| Byrd, Richard E., jr., relief.....                | 818, 832      | gold, silver, copper, lead, and zinc, 1922.....          | 549                                    |
| Byrnes, Bertha M., <i>r.</i> United States.....   | 847           | Harbor Commissioners Board—                              |  |
| Byron, Joseph C., United States <i>r.</i> .....   | 86            | <i>r.</i> United States.....                             | 300                                    |
|   |               | Highway Commission—                                      |  |
|   |               | Pittsburg highway research.....                          | 59                                     |
|   |               | report of traffic on highways.....                       | 685                                    |
|   |               | lands withdrawn for—                                     |  |
|   |               | classification, etc.....                                 | 94                                     |
|   |               | resurvey.....  | 261, 488                               |
|   |               | road construction.....                                   | 94                                     |
|   |               | lead-cable borer or short-circuit beetle.....            | 112                                    |
|   |               | military res., control by Interior Dept.....             | 95                                     |
|   |               | minimum wage law, effects of.....                        | 88                                     |
|   |               | post route map.....                                      | 486                                    |
|   |               | postal conference-convention, June, 1923.....            | 145                                    |
|   |               | public instruction superintendent—                       |  |
|   |               | forest fire prevention handbook.....                     | 8                                      |
|   |               | publications on, Government.....                         | 547                                    |
|   |               | railroad lands, relief of Indians.....                   | 828                                    |
|   |               | Sierra forests, results of cutting.....                  | 278                                    |
|   |               | surface water supply, 1919-20.....                       | 374                                    |
|   |               | traffic on highways, report.....                         | 685                                    |
|   |               | <i>see also</i> Naval petroleum reserves.                |  |
|   |               | California Agricultural Experiment Station:              |  |
|   |               | infection of wheats by <i>Puccinia graminis</i> .....    | 594                                    |
|   |               | soil survey of Brawley area.....                         | 341                                    |
|   |               | California, Arizona & Santa Fe Ry., abandon-             |  |
|   |               | ment of branch line.....                                 | 551                                    |
|   |               | California Cooperative Canneries.....                    | 648, 847                               |
|   |               | California Débris Commission.....                        | 411, 672                               |
|   |               | report, 1923.....  | 411                                    |
|   |               | California Grain Co., barley.....                        | 459                                    |
|   |               | California, Lower, <i>see</i> Lower California.          |  |
|   |               | California Midway Oil Co., United States <i>r.</i> ..... | 189                                    |
|   |               | California Packing Corporation, fruit.....               | 240                                    |
|   |               | California, Shasta & Eastern Ry., copper.....            | 841                                    |
|   |               | California State Board of Harbor Commis-                 |  |
|   |               | sioners Belt R. R.....                                   | 300                                    |
|   |               | California University, public health summer              |  |
|   |               | school, 1924.....  | 785                                    |
|   |               | California Western R. R. & Navigation Co.,               |  |
|   |               | valuation.....   | 129                                    |
|   |               | California Wholesale Grocers' Association.....           | 648                                    |
|   |               | Callaghan quadrangle, W. Va.....                         | 233                                    |
|   |               | Callahan, Daniel F., decisions of courts affect-         |  |
|   |               | ing labor.....   | 254                                    |
|   |               | Callahan & Sons, oats.....                               | 467                                    |
|   |               | Calliphoridae, of Pribilof Islands.....                  | 7                                      |
|   |               | Calorie portions, one hundred, poster.....               | 278                                    |
|   |               | Calumet & Chicago Canal & Dock Co. <i>r.</i> U. S.....   | 447                                    |
|   |               | Calumet River, bridges.....                              | 534, 537, 515, 524, 537, 611, 625, 805 |
|   |               | Calvenia, Lake, steamship, <i>see</i> Lake Calvenia,     |  |
|   |               | steamship.....   |  |
|   |               | Calvert, E. B.:  |  |
|   |               | radio weather bulletins, U. S. to France.....            | 166                                    |
|   |               | Weather Bureau.....                                      | 10                                     |
|   |               | Calvert formation:                                       |  |
|   |               | fossil porpoise from Calvert formation.....              | 577                                    |
|   |               | whalebone whale from Calvert Cliffs.....                 | 491                                    |
|   |               | Calves:  |  |
|   |               | feeding, etc., dairy calves.....                         | 111                                    |
|   |               | milk requirement.....                                    | 418, 505                               |
|   |               | Cambria Steel Co.:                                       |  |
|   |               | coal.....  | 461                                    |
|   |               | demurrage.....   | 24                                     |
|   |               | fluxing stone.....                                       | 463                                    |
|   |               | Cambrian period, geology and paleontology.....           | 862                                    |
|   |               | Cambridge, Md.:  |  |
|   |               | customs port of entry.....                               | 95                                     |
|   |               | examination and survey of harbor.....                    | 671                                    |

## C

|   |               |
|---|---------------|
| C. F. B., <i>see</i> Brooks, Charles F.                 |               |
| C. L. M., <i>see</i> Meisinger, C. LeRoy.               |               |
| C. O. D., <i>see</i> Collect-on-delivery.               |               |
| Cabbage:  |               |
| article on cabbage.....                                 | 113, 684      |
| diseases.....   | 164           |
| freight rates.....                                      | 41, 840       |
| Fusarium disease in seedlings.....                      | 5             |
| seed treatment.....                                     | 684           |
| Cable, John L. (Representative from Ohio):              |               |
| report made by—   |               |
| Election of President, Vice President,                  |               |
| and Representatives Com.....                            | 703           |
| testimony before  |               |
| Election of President, Vice President,                  |               |
| and Representatives Com.....                            | 608           |
| Cables (submarine):                                     |               |
| chart of the world.....                                 | 199           |
| international communications.....                       | 170           |
| laws relating to wire control.....                      | 431           |
| Cacao:  |               |
| Phytophthora faberi in Philippines.....                 | 161, 279      |
| <i>see also</i> for articles on the commercial          |               |
| product, Chocolate—Cocoa.                               |               |
| Caddis-flies, <i>see</i> Trichoptera.                   |               |
| Caddo & Choctaw R. R., abandonment.....                 | 129           |
| Caddo Central Oil & Refining Corp., naphtha.....        | 304           |
| Cadelle, biology, <i>Tenebroides mauritanicus</i> ..... | 275, 349      |
| Cadets, <i>see</i> Coast Guard—Military Academy,        |               |
| West Point—Naval Academy, An-                           |               |
| napolis.  |               |
| Cadmium-vapor arc lamp.....                             | 172           |
| Cadwalader, Emily R., <i>ext.</i> , <i>v.</i> Edward L. |               |
| Sturgess.....   | 764           |
| Cadwalader, John, <i>r.</i> United States.....          | 227, 475      |
| Cady, William, <i>r.</i> United States.....             | 189           |
| Cæsium vapor, atomic theory, etc.....                   | 172           |
| Cagayan Anchorage, P. I., chart.....                    | 118           |
| Cagayan Islands, chart.....                             | 118           |
| Cairo Board of Trade, grain.....                        | 302           |
| Calaveras River, floods, control.....                   | 672           |
| Calcium:  |               |
| and sodium in dilute solutions.....                     | 109, 110      |
| soil reaction, relation to adsorption.....              | 275, 418      |
| Calcium arsenate, preparing commercial grade.....       | 162           |
| Calcium carbonate, nitrogen fixation exper.....         | 5             |
| Calcium chloride, production, 1922.....                 | 71            |
| Calcium sulphide, antidote for bichloride of            |               |
| mercury.....  | 768           |
| Caldwell, Frederick C., hookworm disease.....           | 201           |
| Caldwell, Robert W., relief.....                        | 711           |
| Calendars:  |               |
| evolution, and how to improve them.....                 | 660           |
| Calendars (of business), <i>see</i> Court of Appeals,   |               |
| District of Columbia—Court of                           |               |
| Claims—Court of Customs Ap-                             |               |
| peals—House of Representatives—                         |               |
| Senate—Supreme Court of District                        |               |
| of Columbia— <i>also</i> names of com-                  |               |
| mittees.  |               |
| Caley, E. C., relief.....                               | 607, 624, 804 |
| Calibrations on glassware.....                          | 141           |
| California:   |               |
| buoy list.....  | 15            |

|  | Page          |
|--|---------------|
| Camden, N. J., port of Philadelphia.....                 | 269           |
| Camel's hair, case of Rice & Fielding, Inc. 139,         | 228           |
| Camels Hump quadrangle, Vt.....                          | 640           |
| Cancers:   |               |
| installation on airplanes.....                           | 671           |
| studying projectiles in flight.....                      | 599           |
| Camerer, C. B., foreign body in nares.....               | 142           |
| Cameron, Alfred D., Marseille, France, trade,            |               |
| etc., review.....  | 690           |
| Cameron, C. R., Brazilian market for paper,              |               |
| etc.....   | 13            |
| Cameron, Ralph H. (Senator from Arizona):                |               |
| paper presented by—                                      |               |
| sixty-two years of homestead law.....                    | 722           |
| reports made by—   |               |
| Indian Affairs Com.....                                  | 449           |
| Military Affairs Com.....                                | 450, 542, 633 |
| Public Lands and Surveys Com.....                        | 368, 736      |
| Camp, Thomas J., appointment as major in                 |               |
| Army.....  | 818, 831      |
| Camp, <i>see</i> Camps, and references.                  |               |
| Camp Grant Laundering & Cleaning Co.....                 | 460           |
| Campaign funds, publicity and expenditures.....          | 608           |
| Campbell, Bruce R., <i>v.</i> United States.....         | 289, 475      |
| Campbell, G. W., relief.....                             | 607, 624, 804 |
| Campbell, H. C.:   |               |
| foreign trade of United States—                          |               |
| 1922-23, fiscal year.....                                | 170           |
| 1923, calendar year.....                                 | 691           |
| Campbell, Janet M., midwives training.....               | 497           |
| Campbell, Macy:  |               |
| taxpaying as lesson in citizenship.....                  | 294           |
| training teachers, consolidated schools.....             | 69            |
| Campbell, Marius R.:                                     |               |
| coal fields of Ohio.....                                 | 297           |
| Twenty-mile Park dist., Yampa coal field.....            | 125           |
| Campbell, W. W., daily influences of astron-             |               |
| omy.....   | 42            |
| Campbell's Creek R. R.:                                  |               |
| guaranty settlement.....                                 | 745           |
| stock.....   | 300           |
| Camphor-oil, freight rates.....                          | 74            |
| Camphor thrips, article on.....                          | 682           |
| Campion, J. F., petroleum.....                           | 81            |
| Camps:   |               |
| boiling drinking water in military camp-                 |               |
| sanitation of oil-shale camps.....                       | 298           |
| <i>see also</i> Military training camps—Tourist          |               |
| camps— <i>also</i> names of camps.                       |               |
| Canada:  |               |
| athletic goods market.....                               | 691           |
| bridge across St. Croix River.....                       | 356, 446, 516 |
| bridge across St. John River.....                        | 356, 447, 516 |
| copyright.....   | 398, 653      |
| history, bibliography, 1920.....                         | 205           |
| lights, Great Lakes, 1924.....                           | 598, 691      |
| lights, Pacific Coast, 1924.....                         | 514           |
| magnesite, commercial sources and trade.....             | 346           |
| money-order post offices.....                            | 145           |
| relations with United States, address.....               | 146           |
| relief of Government.....                                | 606           |
| sea-level pressure.....                                  | 594, 595      |
| trade and economic review, 1922.....                     | 169           |
| trade and economic review, 1923.....                     | 801           |
| wheat, etc., cost of production.....                     | 666           |
| workmen's compensation legislation.....                  | 140           |
| Canadian Boundary Commission, <i>see</i> Inter-          |               |
| national Joint Commission on                             |               |
| Boundary Waters between United                           |               |
| States and Canada.                                       |               |
| Canadian Car & Foundry Co., Ltd., relief... 814          |               |
| Canadian Pacific Ry.:                                    |               |
| freight rates on—  |               |
| bananas.....   | 552           |
| corn-starch.....   | 24            |
| matches.....   | 645           |
| relief.....  | 699           |
| Canadian Steamship Lines, Ltd., relief.....              | 724           |
| Canal record, <i>see</i> Panama Canal record.            |               |
| Canal Zone, Isthmus of Panama, <i>see</i> Panama         |               |
| Canal (zone).  |               |
| Canal Zone Medical Association, <i>see</i> Medical       |               |
| Association of Isthmian Canal                            |               |
| Zone.  |               |
| Canale, D., & Co., onions.....                           | 134           |
| Canals, <i>see</i> Inland waterways— <i>also</i> name of |               |
| canal or place where located.                            |               |
| Canaries, care and management.....                       | 682           |

|   | Page     |
|---|----------|
| Cancer:   |          |
| cancer of stomach.....                                  | 142, 196 |
| educational campaign against cancer....                 | 208      |
| in St. Croix (2 entries).....                           | 394      |
| mortality, in group of insured persons... 208,          | 267      |
| mortality, U. S. registration area, 1922... 327         |          |
| Cancer, American Society for Control of, <i>see</i>     |          |
| American Society for Control of                         |          |
| Cancer.   |          |
| Candelaria, Nev., silver district.....                  | 231      |
| Candy, <i>see</i> Confectionery.                        |          |
| Canibas, U. S. S., injury to subjects of Nether-        |          |
| lands.....  | 324      |
| Canker (disease of plants):                             |          |
| origin, etc., of apple-blotch cankers.... 217,          | 275      |
| Canned goods:   |          |
| examining all canned food before use.... 683            |          |
| fishery products of U. S. and Alaska.....               | 597      |
| freight rates.....                                      | 236      |
| Canniff, Kate, relief.....                              | 361      |
| Canning and preserving:                                 |          |
| census of manufactures, 1921.....                       | 222      |
| fish, preservation by salt.....                         | 169      |
| fruits and vegetables, home canning... 9, 278,          | 683      |
| publications, Govt., on canning.....                    | 836      |
| Cannon, Clarence (Representative from                   |          |
| Missouri):  |          |
| statement.....  | 735      |
| Cannon:   |          |
| surrendered at Yorktown, loan.... 440, 633,             | 695      |
| <i>see also</i> Ordnance.                               |          |
| Cans, freight rates.....                                | 745      |
| Cantaloupes, freight rates.....                         | 642      |
| Canton, China, trade and economic review... 284         |          |
| Canton R. R., freight rates on barracks bags- 377       |          |
| Canu, Ferdinand, bryozoa.....                           | 44       |
| Cape, <i>see</i> name of cape.                          |          |
| Cape Cod Canal:   |          |
| purchase—   |          |
| reports.....  | 437, 719 |
| views of Mr. Huddleston.....                            | 437      |
| Cape Cruz Co. <i>v.</i> United States.....              | 250      |
| Cape Girardeau Northern Ry., guaranty                   |          |
| settlement.....   | 236      |
| Capillarity:  |          |
| distribution of moisture in soil columns... 594         |          |
| soil moisture movement upon freezing... 55, 56          |          |
| Capital punishment, District of Columbia... 366, 433    |          |
| Capitol:  |          |
| frieze in rotunda, completion.....                      | 836      |
| grounds, estimate.....                                  | 547      |
| police, adjustment of salaries—                         |          |
| law (H. R. 8262).....                                   | 809      |
| report pursuant to sec. 10, H. R.                       |          |
| 14435.....  | 349      |
| reports to accompany H. R. 8262... 602, 695             |          |
| power plant, estimates.....                             | 547, 741 |
| Capitol, Architect of, <i>see</i> Architect of Capitol. |          |
| Capon Bridge quadrangle, W. Va.....                     | 374      |
| Capper, Arthur (Senator from Kansas):                   |          |
| reports made by—  |          |
| Claims Com.....   | 361,     |
| 362, 363, 364, 444, 445, 535, 536, 537,                 |          |
| 622, 623, 624, 625, 724, 725, 726, 823,                 |          |
| 824, 825, 826.  |          |
| District of Columbia Com..... 366, 728, 729             |          |
| Military Affairs Com.....                               | 632, 734 |
| Capps, Stephen R.:                                      |          |
| Alaskan mining industry in 1922.....                    | 231      |
| Cold Bay district, Alaska, minerals.....                | 70       |
| geology, etc., of Alaska R. R. region.....              | 837      |
| Capron, Albert J., allow and credit accounts... 529     |          |
| Caps, <i>see</i> Bottle caps.                           |          |
| Captains (boat), <i>see</i> Shipmasters.                |          |
| Caravel Co., Inc., Federal Trade Commis-                |          |
| sion <i>v.</i> .....                                    | 739      |
| Caraway, T. H. (Senator from Arkansas):                 |          |
| reports made by—  |          |
| Claims Com.....   | 624, 825 |
| Judiciary Com.....                                      | 830      |
| Carbohydrates:  |          |
| digestibility.....                                      | 421      |
| in plants, relation of photoperiodism... 505, 593       |          |
| Carbon:   |          |
| absorption by roots of plants.....                      | 338, 508 |
| critical ranges, pure iron-carbon alloys.... 599        |          |
| freight rates.....                                      | 22       |

|  | Page          |   | Page                    |
|--|---------------|---|-------------------------|
| Carbon black:  |               | Carter, James G., Madagascar, trade, etc., re-              | 224                     |
| census of manufacture, 1921.....                     | 167           | view.....   | 822                     |
| freight rates.....                                   | 840           | Carter, William H., creation, Amer. Gen. Staff.....         | 224                     |
| produced from natural gas, 1922.....                 | 638           | Carter, William T., jr., soil survey of Dallas              | 797                     |
| Carbon dioxide, mixture with oxygen for carbon       |               | County, Tex.....  | 797                     |
| monoxide elimination.....                            | 152, 208      | Cartography, <i>see</i> Maps and charts.                    |                         |
| Carbon disulphid, as insecticide.....                | 682           | Carver, T. N., agriculture and country life....             | 124                     |
| Carbon monoxide:                                     |               | Caryl, R. E.:<br>pruning citrus trees in the Southwest..... | 113                     |
| blood samples for determination.....                 | 100, 208      | Washington navel orange, bud selection 338, 508             | 508                     |
| determination in blood and air.....                  | 208, 266      | Cascade Locks, Oreg., bridge.....                           | 354, 364, 429           |
| elimination from blood.....                          | 152, 208      | Cascade National Forest, triangle trips.....                | 58                      |
| hazards from gas heaters.....                        | 374           | Casks, freight rates.....                                   | 552, 663                |
| Carbon steel, <i>see</i> Steel.                      |               | Casper, Wyo.:   |                         |
| Carbonates, <i>see</i> Calcium carbonate.            |               | court—  |                         |
| Carburetiou for military specialists.....            | 583           | law.....  | 806                     |
| Card, L. E., utilization of lactose by chicken.....  | 679           | reports.....  | 527, 732                |
| Cardona, Francisco de P., liquidator.....            | 188, 387      | statement of C. E. Winter.....                              | 527                     |
| Cards, <i>see</i> Postal cards.                      |               | Casper-Alcova irrigation project:                           |                         |
| Care of children series.....                         | 33            | investigation.....  | 708, 810                |
| Caretakers of cattle, case, Miller & Lux, Inc....    | 746           | Cast-iron:  |                         |
| Caribbean Sea:                                       |               | embrittlement from heat treatment.....                      | 348                     |
| currents and navigational details.....               | 571, 771      | freight rates on—   |                         |
| deep-sea soundings.....                              | 168           | cast-iron.....  | 95, 203, 236, 459, 840  |
| Habana, metropolis of the Caribbean.....             | 773           | pig iron.....   | 840                     |
| Carleton, Wayne L., <i>v.</i> United States.....     | 289           | pig iron in 1922.....                                       | 374                     |
| Carley Life Float Co. <i>v.</i> United States.....   | 451           | pipe, manufacture, 1921.....                                | 222                     |
| Carlisle Barracks, to sell portion of reservation.   | 632,          | wet-process enamels.....                                    | 348                     |
| 711, 805, 831  |               | Castilletes Anchorage, Venezuela, chart.....                | 257                     |
| Carlisle Commission Co. <i>v.</i> United States..... | 289           | Castillo Anchorage, Uruguay, chart.....                     | 571                     |
| Carlton County, Minn., bridge.....                   | 356, 447, 516 | Castings:   |                         |
| Carlton Machine Tool Co. <i>v.</i> Germany.....      | 89            | design of steel castings.....                               | 788                     |
| Carlyle, Ill., geologic atlas.....                   | 125           | freight rates.....  | 460                     |
| Carnation Milk Products Co., freight rates.....      | 131           | Castleman Valley R. R., operation of Northern               | 185                     |
| Carnegie Steel Co., industrial railroads.....        | 96            | Md. & Tidewater R. R.....                                   | 354, 429                |
| Carnie-Goudie Manufacturing Co., gas-masks.....      | 240           | Castor-oil, freight rates.....                              | 22                      |
| Carnotite:   |               | Castration, of hogs.....                                    | 420                     |
| mining claims, to suspend assessment work—           |               | Catalogue Division, Library of Congress.....                | 89                      |
| hearing.....   | 440           | Catalogues:   |                         |
| report.....  | 530           | catalog series, Supplies and Accounts                       |                         |
| Carob beans, chemical and structural study.....      | 277           | Bureau.....   | 38, 92, 144, 199, 484   |
| Carolina, Clinchfield & Ohio Ry. of South            |               | Coast and Geodetic Survey charts, etc....                   | 168, 596                |
| Carolina, freight rates on coal.....                 | 378           | copyright entries.....                                      | 34,                     |
| Carolina Company, United States <i>v.</i> .....      | 763           | 89, 140, 195, 254, 314, 393, 480, 566,                      | 567, 653, 654, 766, 851 |
| Carolina Portland Cement Co., reconignment.....      | 246           | Curtiss D-12 engine, assemblies.....                        | 35                      |
| Carolina Railroad, guaranty settlement.....          | 129           | human crania in National Museum.....                        | 577                     |
| Carotin, quantitative determination.....             | 418, 508      | immigration service books and blanks....                    | 392                     |
| Carpenter, E. J.:                                    |               | internal revenue officers' books, etc.....                  | 46                      |
| soil surveys—  |               | monthly catalogue of public documents—                      |                         |
| Brawley area, Calif.....                             | 341           | 1922-23, index, with errata.....                            | 372                     |
| Winslow area, Ariz.....                              | 797           | 1923-24.....  | 18, 68, 123,            |
| Carpet beetles, and their control.....               | 57            | 177, 230, 293, 372, 454, 547, 637, 740,                     | 836                     |
| Carpets:   |               | Senate library.....   | 360                     |
| census of manufacture, 1921.....                     | 344           | Surgeon General's library, index-cata-                      |                         |
| tariff information survey.....                       | 45            | logue—  |                         |
| Carr, Edward G., patent appeals.....                 | 180, 234      | 3d series, <i>v.</i> 4.....                                 | 499                     |
| Carr, James M., <i>v.</i> United States.....         | 250           | synopsis of style.....                                      | 870                     |
| Carrero, J. O.:                                      |               | watercraft collection in Nat. Museum....                    | 44                      |
| chlorosis in rice.....                               | 56, 115       | Cataloguing, Library of Congress, subject head-             | 89                      |
| phosphatic fertilizers.....                          | 110, 219      | ings, additions, etc.....                                   | 89                      |
| Carriers, <i>see</i> Railroads—Shipping.             |               | Cate, Claude C., orchard heating, Rogue River               | 509, 594                |
| Carris, Lewis H., trade and indus. education.....    | 739           | Caterpillars, <i>see</i> Puss caterpillar.                  |                         |
| Carroll, George, <i>v.</i> United States.....        | 250, 561      | Catcart, S. H., oil south of Little Rocky Mts....           | 232                     |
| Carroll, T., taking off and landing an airplane....  | 255           | Cathedral ave., D. C., changing name of Jewett              | 608, 729, 806           |
| Carroll County, Ga., soil survey.....                | 509           | st.....   |                         |
| Carroll County, Ill., bridge.....                    | 525, 626, 808 | Catholic Alumnae, International Federation of,              |                         |
| Carrollton & Worthville R. R.:                       |               | <i>see</i> International Federation of                      |                         |
| deficit settlement.....                              | 22            | Catholic Alumnae.   |                         |
| guaranty settlement.....                             | 22            | Catilloerinae, fossil crinoid family.....                   | 97                      |
| Cars, <i>see</i> Baggage-cars—Box-cars—Coal-cars—    |               | Catlin, C. N., auxotaxic curve.....                         | 275, 338                |
| Electric-cars—Freight-cars—Log-                      |               | Catostomids, of Bonneville system.....                      | 576                     |
| ging-cars—Railroad-cars—Refriger-                    |               | Catsup, freight rates.....                                  | 77                      |
| erator-cars—Tank-cars.                               |               | Cattaraugus County, N. Y., county health                    | 582                     |
| Carson, C. C., relief.....                           | 532, 623, 804 | unit.....   | 582                     |
| Carson, D. B., receiver.....                         | 246           | Cattaraugus quadrangle, N. Y.....                           | 233                     |
| Carson, Ernest, torrential rains in Texas.....       | 59            | Cattle:   |                         |
| Carson, Gordon C., receiver.....                     | 147           | admission, sanitary requirements.....                       | 506                     |
| Carson, W. J., financing production of cotton....    | 122           | beef cattle—  |                         |
| Carson Indian School, rebuilding dairy barns....     | 864           | barns.....  | 218                     |
| Carson National Forest:                              |               | farmers' bulletins, list.....                               | 339                     |
| proclamation.....                                    | 40            | judging.....  | 218                     |
| resources and recreation features.....               | 592           | production in cotton belt.....                              | 339                     |
| Cartage:   |               | publications on industry.....                               | 218                     |
| Dow, Frank P., Co., Inc.....                         | 74            | silage.....   | 276                     |
| National League of Comn. Merchants of                |               |   |                         |
| U. S.....  | 300           |   |                         |
| Carter, George H., <i>see</i> Government Printing    |               |   |                         |
| Office.  |               |   |                         |

|   | Page   |
|---|--|
| Cattle—Continued.   |  |
| breeds and breeding—  |  |
| books of records across the seas.....   | 5  |
| principles of livestock breeding.....   | 111  |
| publications on breeding, livestock....   | 6  |
| purebred sires used on this farm, poster.   | 57   |
| recognition of purebred animals, etc....  | 5  |
| value of purebreds.....   | 6  |
| cocklebur, livestock poisoning.....   | 57   |
| diseases—   |  |
| mycotic stomatitis.....   | 419, 681   |
| publications of Agric. Dept.....  | 7, 419   |
| special report.....   | 419  |
| tuberculosis, detection, eradication,<br>etc.....                                   | 218, 681   |
| tuberculosis, eradication at Kodiak.....  | 420  |
| vesicular stomatitis.....   | 794  |
| experiment stations, livestock.....   | 813  |
| freight rates.....  | 22, 74, 129, 203, 236, 746                                   |
| livestock associations—   |  |
| accounting, etc., shipping associations....   | 56   |
| constitution and by-laws.....   | 164, 795   |
| loading and unloading at Chicago.....   | 249  |
| malta fever, cattle as source.....  | 581, 784   |
| publications, Government, farm animals....  | 18   |
| quarantine.....   | 55, 109, 275, 337, 417, 583, 679, 793                        |
| return into U. S. duty free.....  | 349, 367, 430, 721   |
| shipment of carcasses, etc., from Calif.....  | 573  |
| silage for dairy cattle.....  | 276  |
| statistics of live stock, 1922.....   | 6  |
| stock-raising homestead act, to amend.....  | 368,   |
| 618, 807  |  |
| surface area determination.....   | 217, 275   |
| tick-infested, admission from Mexico.....   | 350,   |
| 531, 601  |  |
| see also Brahman cattle—Cows—Steers—<br>also Food for cattle—Range manage-<br>ment. |  |
| Cattle dealers, regulations of Sec. of Agric.....                                   | 5  |
| Cattle scab, methods of control, etc.....   | 419  |
| Caustic magnesia, see Magnesia.   |  |
| Caustic soda, see Soda (caustic).   |  |
| Cavalry:  |  |
| Army training regulations.....  | 786, 787   |
| Texas brigades, medals, etc.....  | 439, 601, 632  |
| Caveat list of U. S. registered bonds and<br>notes.....                             | 46, 100, 151, 207,<br>266, 326, 406, 496, 581, 668, 784, 866 |
| Caviar, case of Neuman & Schwiers Co.....   | 65   |
| Cayuga Southern Telephone Co., purchase of<br>properties.....                       | 74   |
| Cebu, hookworm campaign.....  | 208, 326   |
| Cedar Keys, buoy lists.....   | 225  |
| Ceiba, Honduras, see La Ceiba, Honduras.  |  |
| Ceiling (aeronautics):  |  |
| engine performance and absolute ceiling....   | 34   |
| U. S. Army airships.....  | 787  |
| Celery, freight rates.....  | 261  |
| Celler, Emanuel (Representative from New<br>York):                                  |  |
| reports made by—  |  |
| Claims Com.....   | 432, 699, 700, 701, 702                                      |
| Cells:  |  |
| hydrogen-ion concentration of sap.....  | 505, 593   |
| living and dead—  |  |
| acid penetration.....   | 208  |
| alkali, etc., penetration.....  | 152, 208, 496  |
| arsenic penetration.....  | 327, 496   |
| permeability.....   | 152, 208, 327, 496   |
| wheats, cytological studies.....  | 418, 591   |
| Cement:   |  |
| census of manufacture, 1921.....  | 282  |
| freight rates.....  | 22,  |
| 41, 129, 182, 237, 321, 460, 552, 643, 746  |  |
| international trade.....  | 513, 597   |
| minimum weights—  |  |
| coal-tar, asbestos and magnesia cement....  | 182  |
| production, 1922.....   | 295  |
| storing and sacking at Davenport, Iowa....  | 746  |
| Cement (dental):  |  |
| article on cementation.....   | 35   |
| Cement Manufacturers Protective Association....                                     | 309  |
| Cemeteries (national):  |  |
| approach roads, to convey to States.....  | 542, 818   |
| in Europe, tombstones.....  | 615  |
| monuments, markers, etc., erection.....   | 500  |
| see also names of cemeteries or places where<br>located.                            |  |

|  | Page  |
|--|---|
| Census:  |   |
| publications for sale.....   | 230   |
| see also School census—also headings be-<br>ginning Census—also names of ar-<br>ticles, industries, States, etc. |   |
| Census, 1920 (14th):   |   |
| abstract of 14th census.....   | 222   |
| Census Bureau.....   | 11, 60, 116,<br>167, 222, 282, 344, 424, 510, 596, 688, 799 |
| estimate, 1925, supplemental.....  | 780   |
| report, 1923.....  | 282   |
| Census Committee, House:   |   |
| reports.....   | 519, 605  |
| Census monographs series.....  | 425, 799  |
| Centerville, Iowa, Federal building site.....  | 441   |
| Centipeds, see Chilopods.  |   |
| Central America:   |   |
| ant acacias and acacia ants.....   | 42  |
| currents, etc., on west coast.....   | 571, 771  |
| fisheries and fishery products market....  | 169   |
| ice-making and cold-storage plants.....  | 691   |
| pilot, east coast, supplement.....   | 568   |
| pilot, Pacific Coast, supplement.....  | 769   |
| telegraph chart.....   | 199   |
| Central American Affairs Conference, see Con-<br>ference on Central American Af-<br>fairs.                       |   |
| Central American waters, pilot chart....   | 37, 91, 143,<br>198, 257, 317, 396, 483, 571, 658, 771, 856 |
| Central heating plants, see Heating from cen-<br>tral stations.  |   |
| Central Indiana Ry., guaranty settlement....   | 552   |
| Central Iron & Steel Co., switching charges....  | 31  |
| Central New England Ry.:   |   |
| final settlement.....  | 95  |
| guaranty settlement.....   | 237   |
| v. United States.....  | 189, 475, 649   |
| Central New York Southern R. R., abandon-<br>ment.....   | 840   |
| Central of Georgia Ry.:  |   |
| bonds of Central of Georgia Ry....   | 23, 130, 643, 746   |
| bonds of Ocean Steamship Co. of Savannah....   | 74  |
| deposited cash.....  | 840   |
| equipment trust.....   | 23  |
| freight rates on—  |   |
| coal.....  | 75  |
| swine.....   | 30  |
| notes.....   | 643   |
| public-convenience application.....  | 840   |
| stock of Central of Georgia Ry.....  | 378   |
| Central-office combinations.....   | 799   |
| Central Pacific Ry., Natron cut-off.....   | 130   |
| Central Pennsylvania Lumber Co., lumber....  | 243, 753  |
| Central Railroad of New Jersey:  |   |
| Duffy, Charles V., v.....  | 86  |
| equipment bonds.....   | 840   |
| final settlement.....  | 321   |
| freight rates on—  |   |
| cement.....  | 460   |
| linseed-oil.....   | 752   |
| sulphur.....   | 560, 648  |
| switching charges.....   | 84  |
| Central Railway of Arkansas, deficit settle-<br>ment.....  | 460   |
| Central Refining Co., Inc., fuel-oil.....  | 78  |
| Central States, silver, copper, lead, zinc, 1922....   | 179   |
| Central Vermont Ry.:   |   |
| final settlement.....  | 203   |
| v. United States.....  | 174   |
| Central Vermont Transportation Co.:  |   |
| final settlement.....  | 203   |
| Central Wisconsin Railway.....   | 24  |
| Central Wisconsin Supply Co.:  |   |
| coal.....  | 460   |
| reconsignment.....   | 30  |
| Centralia, Ill., geologic atlas.....   | 125   |
| Centropagidae, key to genera.....  | 576   |
| Cephalopods:   |   |
| new cephalopod (Eutrephoceras sloani)....  | 778   |
| Ozarkian Cephalopoda.....  | 862   |
| Ceramics, see Pottery.   |   |
| Cereal Enforcement Division, Food Adminis-<br>tration, records transferred.....                                  | 661   |
| Cereals, see Grain.  |   |
| Cerebrospinal fever, prevention, British army....  | 655   |
| Cerebrospinal fluid:   |   |
| arsenic penetration.....   | 47  |
| dourine study.....   | 418, 506  |

|  | Page     |   | Page                              |
|--|----------|---|-----------------------------------|
| Cerium:  |          | Charts:   |                                   |
| analytical methods.....                                | 298      | food and drug control of United States.....         | 590                               |
| wave lengths in arc spectra.....                       | 172      | Government of United States.....                    | 194                               |
| Certain-teed Products Corporation.....                 | 759      | <i>see also</i> Maps and charts—Pilot charts.       |                                   |
| Certificates, <i>see</i> Certificates of indebtedness— |          | Chase, Clarence C., resolution relative to.....     | 533                               |
| Treasury savings certificates—War-                     |          | Chase Companies, Inc., brass.....                   | 74                                |
| savings certificates— <i>also</i> Postal               |          | Chase National Bank.....                            | 475                               |
| savings.   |          | Chatsworth, N. J., soil survey of area.....         | 280                               |
| Certificates of indebtedness:                          |          | Chattahoochee River:                                |                                   |
| Treasury—  |          | bridges.....  | 354, 364, 429, 445, 515, 805, 815 |
| 2½ per cent, series TD2-1924.....                      | 864      | tomb, proposals.....                                | 211                               |
| 4 per cent, series TJ-1924.....                        | 324      | Chattanooga, Tenn.:                                 |                                   |
| 4 per cent, series TM-1925.....                        | 578      | Antimalaria Conference, 1922.....                   | 266                               |
| 4½ per cent, series TD-1924.....                       | 324      | rivers, etc., in district.....                      | 409                               |
| 4¾ per cent, series TM2-1924.....                      | 149      | Chaulmoogra oil, death during treatment with.....   | 768                               |
| outstanding issues, information.....                   | 150      | Chayote, culture and uses.....                      | 113                               |
| Cetaceans:   |          | Check-lists:  |                                   |
| telescoping cetacean skull.....                        | 97       | State publications—                                 |                                   |
| <i>see also</i> Dolphins—Porpoises—Whales.             |          | index to v. 13.....                                 | 254                               |
| Ceylon Maru, steamship, relief of owners.....          | 535      | monthly.....  | 34,                               |
| Chabrol Harbor, Kusai Island, chart.....               | 657      | 141, 195, 254, 315, 393, 480, 654, 766              |                                   |
| Chaivo Anchorage, chart.....                           | 658      | Checks, <i>see</i> Negotiable instruments.          |                                   |
| Challis, Idaho, mordenite, etc.....                    | 377      | Cheese:   |                                   |
| Chalmers, Henry:                                       |          | census reports.....                                 | 60                                |
| European tariff policies since the war.....            | 691      | freight rates.....                                  | 300                               |
| foreign import duties on wheat, etc.....               | 801      | inspection and certification.....                   | 111                               |
| Chama Valley excavations.....                          | 401      | manufacture of Camembert cheese.....                | 56                                |
| Chamberlain, Eugene T., Geneva conference.....         | 426      | Chehalis River, chart.....                          | 345                               |
| Chamberlain, James E., reinstatement.....              | 399      | Chelan National Forest:                             |                                   |
| Chamberlain, Thomas R., alfalfa weevil.....            | 682      | boundaries.....                                     | 489, 662                          |
| Chamberlain Machine Works v. United States.....        | 387      | recreation map.....                                 | 164                               |
| Chamberlin, F. S., tobacco flea-beetle.....            | 112      | Chemical Division, Foreign and Domestic             |                                   |
| Chamberlin, Ralph V.:                                  |          | Commerce Bureau.....                                | 119,                              |
| American and Chinese spiders.....                      | 491      | 170, 284, 346, 513, 597, 690, 691                   |                                   |
| chilopoda of Pribilof Islands.....                     | 7        | Chemical Foundation, Inc., U. S. r.....             | 189, 250                          |
| Chambers, Clyde R., land value.....                    | 793      | Chemicals:  |                                   |
| Chambers, J. H., malaria, test, etc. (2).....          | 256      | census—   |                                   |
| Chambers, W., Medical Department of Marine             |          | chemicals and acids, 1921.....                      | 510                               |
| Corps exped. force, 1923.....                          | 768      | chemicals and allied products, 1919.....            | 11                                |
| Chambers of commerce, <i>see</i> Boards of trade, etc. |          | synthetic chemicals, 1922.....                      | 206                               |
| Chambliss, C. E., oats, barley, rye, etc.....          | 9        | chemical trade of Japan.....                        | 597                               |
| Champlain, Lake, charts.....                           | 211, 869 | German coal-tar chemical industry.....              | 119                               |
| Chancre of palmar surface of hand.....                 | 394      | Government supplies.....                            | 325                               |
| Chandler, history, diagnosis, etc.....                 | 867      | health conditions among workers.....                | 208, 406                          |
| Chandeleur Sound, chart.....                           | 425      | tariff information surveys, index.....              | 45                                |
| Chandler, Elbert M., bridge across Colum-              |          | Chemistry:  |                                   |
| bia R.....   | 364      | blood analysis, reactions, etc.....                 | 567                               |
| Chandler, Walter M.:                                   |          | Navy study course.....                              | 256                               |
| contested election case—                               |          | <i>see also</i> Agricultural chemistry—Geophysical- |                                   |
| arguments and hearings.....                            | 434      | chemistry.  |                                   |
| letter from clerk of House.....                        | 349      | Chemistry Bureau.....                               | 8, 57, 111, 162,                  |
| minority report.....                                   | 434      | 218, 277, 339, 420, 507, 590, 682, 794              |                                   |
| notice of contest, testimony, etc.....                 | 287      | estimate, 1925, supplemental.....                   | 780                               |
| report.....  | 434      | organization, etc.....                              | 590                               |
| taking of testimony.....                               | 434      | report, 1923.....                                   | 277                               |
| Chaney, Lucian W.:                                     |          | service and regulatory announcements.....           | 163, 420                          |
| accidents, iron and steel industry, 1922.....          | 194      | supplement.....                                     | 57,                               |
| industrial accidents in U. S.....                      | 33       | 163, 218, 339, 420, 507, 590, 682, 794              |                                   |
| industrial accidents in U. S., errata.....             | 139      | Chen, Ta., Chinese migrations.....                  | 140, 254                          |
| Change houses:   |          | Cheney, Horace B., selecting labor.....             | 766                               |
| in Lake Superior region.....                           | 233      | Cheney, W. L.:                                      |                                   |
| publications of Mines Bureau.....                      | 233      | hysteresis values.....                              | 172                               |
| Channel Chemical Co., furniture polish.....            | 78       | magnetic properties of steel.....                   | 172                               |
| Channing, Alice, child labor.....                      | 194      | magnetic reactivity of eutectoid steel.....         | 172                               |
| Chapin, E. T., Co., creosote-oil.....                  | 379      | residual induction and coercive force.....          | 172                               |
| Chaplains:   |          | Cheney Brothers v. United States.....               | 561                               |
| Army regulations.....                                  | 868      | Chenopodium, treatment of hookworm disease.....     | 201                               |
| excepting from civil service examination.....          | 775      | Cherokee Indians:                                   |                                   |
| in Army, to increase number.....                       | 733      | certain N. C. Indians designated Cherokees.....     | 704                               |
| Chapman, Emmett A., Japan, trade, etc., re-            |          | claims.....   | 353, 448, 515                     |
| view.....  | 346      | eastern band.....                                   | 353, 629, 696, 805                |
| Chapman, W. E., Mexican west coast, etc.....           | 225      | v. United States.....                               | 120, 289, 475                     |
| Chara robbinsii and mosquito larvae.....               | 582, 784 | Cherries:   |                                   |
| Charities Board, D. C.:                                |          | brown-rot control.....                              | 508                               |
| contract with Children's Hospital.....                 | 494      | case of M. J. & H. J. Meyer Co.....                 | 122                               |
| report, 1923.....                                      | 291      | growing cherries east of Rocky Mountains.....       | 508                               |
| Charles Fort, S. C., monument to mark site.....        | 535      | Cherry Tree and Dixonville R. R., guaranty          |                                   |
| Charleston, S. C.:                                     |          | status.....   | 182                               |
| Army supply base, transfer.....                        | 260      | Chesapeake and Delaware Canal:                      |                                   |
| rivers, etc., in district.....                         | 409      | advertisement for excavating.....                   | 49                                |
| Charleston & Western Carolina Ry.:                     |          | bridges, construction.....                          | 672                               |
| freight rates on sand and gravel.....                  | 246      | Chesapeake & Ohio Ry.:                              |                                   |
| memorandum, presidents' conf. com.                     |          | assumption of obligation.....                       | 74                                |
| studies.....   | 245      | bonds.....  | 746, 840                          |
| Charlesworth, William T., relief.....                  | 623      | final settlement.....                               | 322                               |
| Charlotte, Monroe & Columbia R. R., guar-              |          | freight rates on—                                   |                                   |
| anty settlement.....                                   | 237      | coal.....   | 23, 301, 553                      |
| Charters, W. W., games to improve English.....         | 373      |   |                                   |

|  | Page                              |
|--|-----------------------------------|
| Chesapeake & Ohio Ry.—Continued.                         |                                   |
| freight rates on—Continued.                              |                                   |
| rails.....   | 29                                |
| registers.....   | 470                               |
| misrouting.....  | 557                               |
| stock.....   | 182                               |
| Chesapeake & Potomac Tel. Co. of W. Va.....              | 136                               |
| Chesapeake Bay:  |                                   |
| buoy list, 1924.....                                     | 691                               |
| channel to be changed.....                               | 691                               |
| coast pilot.....   | 168                               |
| telegraph chart.....                                     | 199                               |
| Chesnut, Victor K., chufa.....                           | 275, 339                          |
| Chesnut Lumber Co., reconignment.....                    | 844                               |
| Chest, gas mask for injury cases.....                    | 481                               |
| Chestatee Pyrites & Chemical Corp.....                   | 452, 547, 847                     |
| Chester, Pa., port of Philadelphia.....                  | 269                               |
| Chester Calif, Indian:                                   |                                   |
| name on Cheyenne, etc., roll.....                        | 435, 730, 805                     |
| Chesterfield & Lancaster R. R., guaranty settlement..... | 237                               |
| Chevrolet Motor Co.:                                     |                                   |
| automobiles.....   | 261                               |
| batts.....   | 22                                |
| crates.....  | 553                               |
| imitation leather.....                                   | 322, 777                          |
| v. United States.....                                    | 89                                |
| Chevy Chase drive, D. C.....                             | 447, 521, 694                     |
| Chewing gum, industry and trade.....                     | 426                               |
| Cheyenne, Wyo.:  |                                   |
| address of President Harding.....                        | 146                               |
| small tornadoes.....                                     | 115                               |
| Cheyenne Milling Co. v. United States.....               | 635, 847                          |
| Chicago, Ill.:   |                                   |
| anchorage ground in harbor.....                          | 211                               |
| Board of Trade—  |                                   |
| grain futures.....                                       | 683                               |
| bridges across Calumet River.....                        | 437, 515, 524, 537, 611, 625, 805 |
| conference on business education.....                    | 18                                |
| flying between N. Y. and Chicago, winds (2).....         | 798                               |
| live stock, loading and unloading.....                   | 249                               |
| milk containers.....                                     | 208                               |
| postal service.....                                      | 774                               |
| rivers, etc., in district.....                           | 409                               |
| v. United States.....                                    | 562                               |
| Chicago & Alton R. R.:                                   |                                   |
| cases.....   | 65, 562, 777                      |
| equipment trust.....                                     | 300, 378                          |
| freight rates on—  |                                   |
| alcohol.....   | 458                               |
| coal.....  | 840                               |
| petroleum.....   | 81                                |
| tobacco.....   | 308                               |
| Chicago & Eastern Illinois R. R., bonds.....             | 23, 460                           |
| Chicago & Erie R. R., lamps.....                         | 465                               |
| Chicago & Illinois Midland Ry., deficit status.....      | 237                               |
| Chicago & North Western Ry.:                             |                                   |
| bonds.....   | 75, 182, 237, 378, 460            |
| equipment trusts.....                                    | 130, 378                          |
| express rates on milk and cream.....                     | 753                               |
| freight rates on—  |                                   |
| carbon.....  | 22                                |
| evaporated milk.....                                     | 841                               |
| grain.....   | 464                               |
| meat.....  | 382                               |
| mine props.....  | 133                               |
| motor-trucks.....  | 557                               |
| petroleum.....   | 468                               |
| sand.....  | 560, 757                          |
| silos.....   | 758                               |
| speedometers.....  | 307                               |
| tiles.....   | 472                               |
| tin-plate.....   | 561                               |
| wood-pulp.....   | 761, 861                          |
| misrouting.....  | 466                               |
| train service.....                                       | 473                               |
| Chicago & Wabash Valley Ry., valuation.....              | 75                                |
| Chicago, Attica & Southern R. R., securities.....        | 75                                |
| Chicago Bridge & Iron Works, iron.....                   | 381                               |
| Chicago, Burlington & Quincy R. R.:                      |                                   |
| bonds.....   | 552                               |
| freight rates.....                                       | 463                               |
| freight rates on —                                       |                                   |
| baking soda.....   | 560                               |
| cement.....  | 22, 182, 643                      |
| clay.....  | 75                                |

|  | Page               |
|--|--------------------|
| Chicago, Burlington & Quincy R. R.—Con.                                  |                    |
| freight rates on—Continued.  |                    |
| clothing.....  | 460                |
| condensed buttermilk.....  | 747                |
| corn.....  | 301                |
| flour.....   | 239                |
| grain.....   | 183, 556           |
| hay.....   | 556, 751           |
| hides and skins.....   | 751                |
| ice-cream cones.....   | 302                |
| limestone.....   | 242                |
| macaroni.....  | 27                 |
| marble.....  | 243                |
| meat.....  | 27                 |
| packing-house products.....  | 81                 |
| sand.....  | 385, 757           |
| wagons.....  | 85                 |
| guaranty settlement.....   | 23                 |
| misrouting.....  | 753                |
| Chicago Coal Merchants Association, coal.....                            | 746                |
| Chicago Cold Storage Warehouse Co. v. U. S.....                          | 137                |
| Chicago, Detroit & Canada Grand Junction R. R., guaranty settlement..... | 240                |
| Chicago Fire Brick Co., tiles.....                                       | 472                |
| Chicago Great Western R. R.:   |                    |
| bonds.....   | 643                |
| freight rates on—  |                    |
| meat.....  | 382                |
| onions.....  | 134                |
| guaranty settlement.....   | 552                |
| notes.....   | 75                 |
| v. United States.....  | 227, 309           |
| Chicago, Harvard & Geneva Lake Ry., deficit status.....                  | 746                |
| Chicago, Indianapolis & Louisville Ry.:                                  |                    |
| bonds.....   | 75, 840            |
| freight rates on—  |                    |
| fire brick.....  | 554                |
| limestone.....   | 842                |
| valuation.....   | 23, 130, 300       |
| Chicago, Kalamazoo & Saginaw Ry.:  |                    |
| freight rates on paper.....  | 468                |
| guaranty settlement.....   | 130                |
| Chicago, Lake Shore & South Bend Ry.....                                 | 759                |
| Chicago Live Stock Exchange, cattle.....                                 | 746                |
| Chicago, Milwaukee & St. Paul Ry.:                                       |                    |
| abandonment of lines.....  | 75, 182            |
| acquisition of C., T. H. & S. E. Ry.....                                 | 300                |
| bonds.....   | 75, 460, 552       |
| bridge.....  | 355, 365, 429, 602 |
| construction of line, Ft. Snelling—                                      |                    |
| law.....   | 602                |
| reports.....   | 530, 543           |
| statements of Oscar E. Keller, etc.....                                  | 615                |
| demurrage.....   | 462                |
| freight-cars.....  | 463                |
| freight rates.....   | 749                |
| freight rates on—  |                    |
| apples.....  | 376, 744           |
| cattle.....  | 22                 |
| coal.....  | 460                |
| creosote-oil.....  | 379                |
| ice.....   | 751                |
| iron.....  | 381                |
| lumber.....  | 557                |
| overshoes.....   | 244                |
| paper.....   | 81                 |
| sand.....  | 757                |
| speedometers.....  | 247                |
| tallow.....  | 760                |
| tan-bark.....  | 472                |
| logging-cars.....  | 132                |
| misrouting.....  | 466                |
| operation of line.....   | 378                |
| reconignment.....  | 30, 246            |
| unloading and lading.....  | 136                |
| v. United States.....  | 174, 289           |
| Chicago, New York & Boston Refrigerator Co.....                          | 643                |
| Chicago, Palatine & Wauconda R. R., guaranty settlement.....             | 23                 |
| Chicago, Peoria & St. Louis R. R., loan.....                             | 182                |
| Chicago Portrait Co., cases.....   | 66, 546            |
| Chicago Retort & Fire Brick Co., fire brick.....                         | 554                |
| Chicago River:   |                    |
| examination.....   | 826                |
| to abandon channel of South Branch.....                                  | 706, 726, 805      |

| Page  | Page                       |  |               |
|---|----------------------------|--|---------------|
| Chicago River & Indiana R. R., guaranty settlement..... | 552                        | Child labor—Continued.                               |               |
| Chicago, Rock Island & Gulf Ry., cotton-seed.           | 461                        | employment, Mexican State laws.....                  | 254           |
| Chicago, Rock Island & Pacific Ry.:                     |                            | in North Dakota.....                                 | 313           |
| abandonment of branch line.....                         | 840                        | in United States—                                    |               |
| accident at or near—                                    |                            | children in gainful occupations.....                 | 510           |
| Biddle, Ark.....  | 387                        | ten questions answered.....                          | 478           |
| Harrah, Okla.....                                       | 188                        | trend, 1920-23.....                                  | 139           |
| acquisition of line and bond issue.....                 | 378                        | trend, 1920-23, errata.....                          | 194           |
| bonds.....  | 643                        | on truck, etc., farms—                               |               |
| bridge.....   | 627, 707, 810              | Maryland.....  | 194           |
| freight rates.....                                      | 78, 131, 749               | New Jersey.....                                      | 565           |
| freight rates on—                                       |                            | Norfolk County, Va.....                              | 478           |
| bricks.....   | 236, 745                   | outlines for study.....                              | 652           |
| coal.....   | 533                        | publications, Children's Bureau.....                 | 478           |
| cotton-seed.....  | 462                        | publications, Government.....                        | 372           |
| fire brick.....   | 554                        | Child welfare:                                       |               |
| food for cattle.....                                    | 239                        | in cotton growing areas of Texas.....                | 765           |
| grain.....  | 25                         | in Gary, Ind., general conditions.....               | 253           |
| lumber.....   | 753                        | insular possessions of United States.....            | 313           |
| oil-well machinery.....                                 | 755                        | laws, commissions for study and revision.....        | 479           |
| paper.....  | 244                        | unemployment and child welfare.....                  | 253           |
| petroleum.....  | 305                        | Childbirth, death rates of mothers, 1922.....        | 407           |
| pipe.....   | 469                        | Children:  |               |
| rice.....   | 246                        | absenteeism, Cleveland schools.....                  | 581, 582, 867 |
| stone.....  | 845                        | alimentary education.....                            | 42            |
| lease of Keokuk & Des Moines Ry.....                    | 465                        | books and pamphlets on child care.....               | 253           |
| notes and bonds.....                                    | 75                         | care of children series.....                         | 33            |
| reconsignment.....                                      | 844                        | classroom weight record.....                         | 177           |
| storing, etc., of cement at Davenport, Iowa.....        | 746                        | communicable diseases.....                           | 867           |
| train-control device.....                               | 386                        | distinguished high-school pupils in Iowa.....        | 548           |
| <i>v.</i> United States.....                            | 16, 65, 120, 289, 309, 475 | feeble-minded and subnormal, schools for.....        | 454           |
| Chicago, St. Louis & New Orleans R. R.:                 |                            | forest fire prevention handbook.....                 | 8             |
| bonds.....  | 556                        | free textbooks for public-school pupils.....         | 548           |
| line construction.....                                  | 132                        | growing healthy children.....                        | 124           |
| Chicago, St. Paul, Minneapolis & Omaha Ry.:             |                            | habit clinics.....                                   | 765           |
| demurrage.....  | 379                        | hygiene—   |               |
| freight rates on—                                       |                            | child health program.....                            | 548           |
| bricks.....   | 377                        | malnutrition campaign.....                           | 267           |
| cattle.....   | 236                        | nutrition, application of standards.....             | 152           |
| Chicago Short Line Ry., deficit status.....             | 130                        | outlines for study.....                              | 652           |
| Chicago, Terre Haute & Southeastern Ry.:                |                            | teachers, continuing need for.....                   | 548           |
| acquisition by C., M. & St. P. Ry.....                  | 300                        | kindergarten prepares for primary work.....          | 454           |
| guaranty settlement.....                                | 75                         | measles immunization, convalescents serum.....       | 256           |
| Chicago Union Station Co., bonds.....                   | 746                        | mentality and management.....                        | 565           |
| Chicago University, B. botulinus.....                   | 266                        | of Germany, relief—                                  |               |
| Chicago, West Pullman & Southern R. R.,                 |                            | hearings.....  | 435           |
| guaranty settlement.....                                | 552                        | reports.....   | 522, 532      |
| Chicago, Wilmington & Franklin Coal Co.                 |                            | of preschool age in Gary, Ind.....                   | 253           |
| <i>v.</i> United States.....                            | 369, 649, 738              | physical care of rural children.....                 | 152           |
| Chichester Chemical Co., U. S. <i>rs.</i> .....         | 122, 250                   | play and recreation.....                             | 313           |
| Chickasaw Indians:                                      |                            | publications relating to, for sale.....              | 230           |
| claims.....   | 523, 629, 696, 805, 811    | school census in District of Columbia.....           | 725           |
| town-site fund, etc., payments.....                     | 523, 629, 805              | sex education, need.....                             | 209           |
| Chicken-cholera:  |                            | ten years' work for children.....                    | 194           |
| article on hemorrhagic septicemia.....                  | 590                        | thyroid enlargement in school children.....          | 208           |
| Chicken pox among school children.....                  | 867                        | transportation of pupils—                            |               |
| Chicken-ticks:  |                            | article on.....                                      | 294           |
| experiments with substances against mite.....           | 340                        | in Lafayette Parish, La.....                         | 231           |
| premises freed from fowl tick.....                      | 112                        | report of conference.....                            | 124           |
| Chickens, <i>see</i> Poultry.                           |                            | training courses.....                                | 548           |
| Chicle, production and sources of supply.....           | 426                        | <i>see also</i> Boys—Dependent children—Girls—       |               |
| Chico, Calif., cereal experiments.....                  | 113                        | Infants—Juvenile courts—Minors—                      |               |
| Chicot County, Ark., judicial district.....             | 357, 601                   | also headings beginning Child and                    |               |
| Chief Coordinator, General Supply:                      |                            | Children's.  |               |
| report, 1923.....                                       | 46                         | Children's Aid Society, <i>see</i> Boston Children's |               |
| <i>see also</i> Coordinators, General Supply.           |                            | Aid Society.   |               |
| Chief of engineers, <i>see</i> Engineer Department,     |                            | Children's Bureau.....                               | 33,           |
| Army.   |                            | 193, 253, 313, 391, 478, 565, 652, 765               |               |
| Chief of staff, <i>see</i> General Staff Corps.         |                            | publications—  |               |
| Chigger, distribution and nomenclature.....             | 418, 507                   | Sept. 15, 1923.....                                  | 194           |
| Child Congress, Pan American, <i>see</i> Pan American   |                            | Feb. 15, 1924.....                                   | 479           |
| Child Health Association, <i>see</i> American Child     |                            | for sale by supt. of documents.....                  | 230           |
| Health Association.                                     |                            | on child labor.....                                  | 478           |
| Child Health Council, <i>see</i> National Child         |                            | report, 1923.....                                    | 313           |
| Health Council.   |                            | <i>see also</i> Abbott, Grace.                       |               |
| Child Health Organization of America:                   |                            | Children's courts, <i>see</i> Juvenile courts.       |               |
| child health program.....                               | 548                        | Children's Hospital, D. C., contract patients.....   | 494           |
| health study in Trenton, N. J., schools.....            | 124                        | Children's poetical literature.....                  | 454           |
| <i>see also</i> American Child Health Association.      |                            | Children's year follow-up series.....                | 193           |
| Child labor:  |                            | Childs, Edwards H., trustee, <i>v.</i> U. S.....     | 762, 847      |
| amendment to Constitution—                              |                            | Chile:   |               |
| hearings.....   | 527                        | charts.....  | 656, 770      |
| minority report.....                                    | 527                        | commerce.....  | 572           |
| reports.....  | 527, 619, 631              | consignment laws.....                                | 62            |
| automobile, etc., industries in Michigan.....           | 313                        | finance, principal features.....                     | 225           |
|   |                            | finance, public.....                                 | 512           |
|   |                            | general descriptive data.....                        | 259           |
|   |                            | market for paper and paper products.....             | 284           |



|  | Page                    |
|--|-------------------------|
| Chile—Continued.                                   |                         |
| trade and economic review                          | 224                     |
| Chile saltpetre, <i>see</i> Saltpetre, Chile.      |                         |
| Chile University, address by A. Del Rio            | 867                     |
| Chilean nitrate, <i>see</i> Saltpetre, Chile.      |                         |
| Chiooco Indian School:                             |                         |
| highway from Kansas State line                     | 353                     |
| replacement of losses by fire                      | 494                     |
| Chilopods:   |                         |
| of Pribilof Islands                                | 8                       |
| of Pribilof Islands (2 entries)                    | 7                       |
| Chilostomellidae, article on                       | 778                     |
| China:   |                         |
| automotive markets                                 | 13                      |
| China trade act, to amend—                         |                         |
| hearing  | 438                     |
| report   | 527                     |
| claim against United States                        | 665                     |
| consular courts, Amer., procedure                  | 98                      |
| indemnity, remission of payments—                  |                         |
| hearings   | 609                     |
| law  | 695                     |
| reports  | 609, 730                |
| protesting drafts                                  | 119                     |
| rubber-soled footwear market                       | 346                     |
| spiders, descriptions                              | 491                     |
| trade and economic review                          | 281, 426                |
| China grass, <i>see</i> Ramie.                     |                         |
| China Relief Expedition, 1900-01, pensions         | 440                     |
| China wood oil, article on                         | 345                     |
| Chinese:   |                         |
| in United States, publications                     | 372                     |
| migrations   | 140, 254                |
| Chinese indemnity fund, <i>see</i> China.          |                         |
| Chinese jujube:                                    |                         |
| article on   | 593                     |
| composition  | 593                     |
| Chip board, <i>see</i> Binder's board.             |                         |
| Chippewa Indians:                                  |                         |
| back annuities, payment                            | 353, 540, 601           |
| claims, adjudication by Court of Claims            | 704                     |
| claims, payment                                    | 523, 828                |
| compensation for homestead lands                   | 523                     |
| education, reimbursable appropriation              | 704, 828                |
| enrollment of Lac du Flambeau band                 | 353, 540, 604           |
| payments to Red Lake band                          | 354, 829                |
| per capita payment of \$100                        | 353, 429                |
| timber, etc., Minnesota Nat. Forest                | 609                     |
| Chiriqui Lagoon, chart                             | 855                     |
| Chiris, Antoine, Co., camphor-oil                  | 74                      |
| Chishima Retto, <i>see</i> Kuril Islands.          |                         |
| Chisholm, Pearl, Sperry Oil & Gas Co., <i>v.</i>   | 312                     |
| Chisholm, Webster, Sperry Oil & Gas Co., <i>v.</i> | 312                     |
| Chisos Mountains quadrangle, Tex.                  | 297                     |
| Chitina Valley, metalliferous deposits             | 295                     |
| Chittenden, F. H.:                                 |                         |
| Argus tortoise beetle                              | 505, 590                |
| Australian tomato weevil                           | 57                      |
| bagworm, injurious shade-tree insect               | 590                     |
| increasing potato crop by spraying                 | 163                     |
| sugar  | 422                     |
| Chloride, Ariz., silver ores near, origin          | 455                     |
| Chlorides:   |                         |
| publications on chloride volatilization            | 640                     |
| silver in chloride volatilization                  | 640                     |
| <i>see also</i> Calcium chloride.                  |                         |
| Chlorin, germicide for milk, etc.                  | 338, 417                |
| Chloropidae, new genus and species                 | 832                     |
| Chlorosis in rice, fertilizers and                 | 56, 115                 |
| Choate, Joseph A., relief                          | 711                     |
| Chocolate:   |                         |
| census of manufactures, 1921                       | 197                     |
| chocolate age, Dominican cacao                     | 200                     |
| Choctaw Indians:                                   |                         |
| claims   | 523, 629, 696, 805, 811 |
| Garland, Samuel, heirs, <i>v.</i> Choctaw Nation   | 138                     |
| Pitchlynn, Peter P., heirs, <i>v.</i> Choctaws     | 139                     |
| town-site fund, etc., payments                     | 523, 629, 805           |
| Choctaw, Oklahoma & Gulf Ry., bridge               | 627, 707, 810           |
| Choisser, R. M., sarcoma                           | 653                     |
| Cholecystitis following poison gas                 | 142, 196                |
| Cholera, <i>see</i> Chicken-cholera—Hog cholera.   |                         |
| Chopaka, Wash., port of entry, abolishing          | 321                     |
| Chosen:  |                         |
| automotive markets                                 | 13                      |
| trade and economic review                          | 284                     |
| houchou Bay, chart                                 | 143                     |

|   | Page   |
|---|--|
| Choy Jee Tong & Co. <i>v.</i> United States   | 189  |
| Christian fraternity ideals, address of President Harding   | 146  |
| Christiansen, S. A., aviation engine  | 583  |
| Christoph, Fred A., Ireland, resources  | 426  |
| Christopher, Warren N., spores  | 56, 114  |
| Chromite, production in 1922  | 70   |
| Chrysanthemums for the home   | 220  |
| Chrystal, Charles B., <i>v.</i> United States   | 17, 65   |
| Chu, Lynn, damping coefficients   | 255  |
| Chufa:  |  |
| chemical examination  | 275, 339   |
| constituents of oil   | 275, 339   |
| Chukechee language, handbook  | 44   |
| Chumbley, John A., land, Santa Rosa Is.   | 714, 733   |
| Chung, H. L., sweet potato in Hawaii  | 219  |
| Chung Fook <i>v.</i> Edward White   | 562  |
| Church, C. G., composition of Chinese jujube  | 593  |
| Church, Ernest F., relief   | 699  |
| Cider:  |  |
| freight rates   | 77   |
| manufacture, prohibition regulations  | 99   |
| Cigarette papers, freight rates   | 97   |
| Cimarron & Northwestern Ry.:  |  |
| abandonment of part of line   | 182  |
| deficit settlement  | 237  |
| Cincinnati, Ohio:   |  |
| post-office bldg., cleaning exterior  | 441, 694   |
| rivers, etc., in district   | 409  |
| Cincinnati Association of Purchasing Agents   | 840  |
| Cincinnati, Georgetown & Portsmouth R. R., equipment trust  | 840  |
| Cincinnati, Indianapolis & Western R. R.:   |  |
| bonds   | 301  |
| freight rates on coal   | 378  |
| Cincinnati, Lebanon & Northern Ry., tobacco   | 84   |
| Cincinnati, New Orleans & Texas Pacific Ry.:  |  |
| bridge across Cumberland River  | 806, 815, 826  |
| freight rates on petroleum coke   | 558  |
| lessee of Cincinnati Southern Ry.—  |  |
| assumption of obligation  | 643  |
| Cincinnati Northern R. R.:  |  |
| freight rates on clay   | 182  |
| guaranty settlement   | 237  |
| Cincinnati, Saginaw & Mackinaw R. R., guaranty settlement   | 240  |
| Cincinnati Southern Ry., assumption of obligation by lessee   | 643  |
| Cinders, freight rates  | 237  |
| Circuit Courts of Appeals:  |  |
| additional judges for 8th circuit—  |  |
| hearing   | 358  |
| reports   | 358, 830   |
| jurisdiction, further to define   | 631  |
| sittings at San Juan, P. R.   | 438  |
| Circulars, <i>see</i> names of Departments, bureaus, etc., issuing circulars— <i>also</i> subjects. |  |
| Circulation statement   | 46, 100, 151, 207, 266, 326, 406, 496, 581, 784, 866 |
| Cirripedia, <i>see</i> Barnacles.   |  |
| Cities and towns:   |  |
| building permits in cities, 1922  | 33, 313  |
| city milk plants  | 794  |
| city planning and prevailing winds  | 115  |
| employment services, activities   | 566, 652, 850  |
| farmers' bulletins of interest to persons in  | 590  |
| financial statistics of cities, 1922  | 511  |
| health department practice  | 151  |
| health officers, 1923   | 208, 406   |
| health officers, 1924   | 867  |
| home garden   | 593  |
| housing regulation, publications  | 515  |
| manufactures in cities, census  | 117  |
| mortality from typhoid fever, etc.  | 407  |
| notifiable diseases in cities, 1922   | 100, 208, 785  |
| playgrounds and their management  | 548  |
| public health ordinances, etc.  | 668  |
| schools—  |  |
| city school leaflet   | 69, 125, 294, 373, 741                               |
| kindergartens in city school systems  | 294  |
| research bureaus in city systems  | 373  |
| salaries of teachers  | 373  |
| statistics of city school systems   | 231  |
| support and indebtedness  | 19   |
| teaching load in city high schools  | 69   |
| trees for streets   | 422  |
| typhoid fever in large cities, 1923   | 497  |
| woman home-maker in city  | 12   |
| zoning enabling act   | 515  |

|  | Page  |  | Page               |
|--|---|--|--------------------|
| Citizens Gas & Electric Co. of Council Bluffs,<br>gas oil.....   | 380   | Civil Service Commission—Continued.  |                    |
| Citizens Gas Co., coke.....  | 238   | publications, list.....  | 60                 |
| Citizens' military training camps, <i>see</i> Military<br>training camps.  |   | reports, 1923.....   | 281                |
| Citizens of United States:   |   | useless papers.....  | 544                |
| claims against Mexico, 1910-20.....  | 577   | Civil Service Committee (formerly Civil Ser-<br>vice Reform Committee), House:                               |                    |
| sealing vessels in Bering Sea, claims.....   | 528, 809  | hearings.....  | 444, 519, 535, 605 |
| <i>see also</i> Citizenship.   |   | reports.....   | 351, 519           |
| Citizens Telephone Co., property purchase.....   | 130   | Civil Service Committee, Senate:   |                    |
| Citizenship:   |   | hearings.....  | 444, 535           |
| Federal citizenship textbooks—   |   | Civil service pensions:  |                    |
| course for candidate for citizenship.....  | 392   | claims, decisions, Interior Dept. 69, 177, 372, 547  |                    |
| English for beginners.....   | 850   | decisions, opinions, etc.....  | 21                 |
| English for beginners, directions.....   | 653   | report on retirement and disability fund.....  | 458                |
| Government of U. S., chart.....  | 194   | retirement act, to amend—  |                    |
| penmanship sheets.....   | 479   | hearings.....  | 444                |
| Indians, certificates.....   | 435, 630, 807   | report.....  | 519                |
| publications, Government.....  | 372   | statement of N. P. Alifas.....   | 535                |
| reading course.....  | 69  | statements of Thomas F. Flaherty, etc.....   | 444                |
| studies, citizens' military training camps.....  | 787   | retirement act, with amendments, etc.....  | 221, 543           |
| taxpayers as lesson in citizenship.....  | 294   | Civil service retirement and disability fund, <i>see</i><br>Civil service pensions.                          |                    |
| training, community score card.....  | 373   | Civil War, 1861-65:  |                    |
| welcome to new citizens, etc.....  | 653   | claim of Baltimore, Md.....  | 361                |
| wives of Americans in foreign service.....   | 435   | claim of Massachusetts.....  | 362                |
| Citizenship Training Council, <i>see</i> Federal<br>Council of Citizenship Training.   |   | Confederate forces in Miss. Valley, 1862.....  | 205, 263           |
| Citrus Cove quadrangle, Calif.....   | 639   | forts in D. C., parkway connecting.....  | 729                |
| Citrus fruit:  |   | pensions for Militia organizations.....  | 526                |
| culture in Gulf States.....  | 58  | pensions for soldiers, sailors, widows, etc.—  |                    |
| fumigation of trees for insect control.....  | 112   | H. R. 6941.....  | 438, 734           |
| gummosis (2 entries).....  | 5   | H. R. 7816.....  | 526                |
| marketing agency, organization, etc.....   | 680   | H. R. 7963.....  | 526                |
| pectin extract, homemade.....  | 58  | H. R. 9246.....  | 707                |
| pruning citrus trees in the Southwest.....   | 113   | S. 5, reports.....   | 450, 612           |
| publications of Agriculture Dept.....  | 58  | S. 5, veto message.....  | 776                |
| quarantine, notice and regulations.....  | 418   | telegraphers, relief (2 entries).....  | 734                |
| quarantine, procedure to safeguard plants.....   | 421   | Civilization, iron, 2d great agent.....  | 141                |
| solar propagating frame.....   | 797   | Cladosporium citri, <i>see</i> Citrus scab.  |                    |
| susceptibility to Cladosporium citri.....  | 109, 164  | Claims:  |                    |
| Citrus melanose, commercial control.....   | 164   | adjusted by—   |                    |
| Citrus scab, susceptibility of fruits.....   | 109, 164  | Agriculture Department.....  | 679                |
| Citrus stem-end rot, commercial control.....   | 164   | Commerce Department.....   | 687                |
| Citrus-trees, <i>see</i> Citrus fruit.   |   | commissioner of lighthouses.....   | 343, 688           |
| City Ice & Fuel Co., ice.....  | 464   | Engineer Department, Army.....   | 498                |
| Civil Aeronautics Bureau, Commerce Dept.....   | 364   | Interior Department.....   | 372                |
| Civil engineer societies, <i>see</i> American Society of<br>Civil Engineers—Society of Civil<br>Engineers of Washington, D. C.   |   | Navy Department.....   | 315, 767           |
| Civil Engineers Corps, Navy, public works of<br>Navy under.....  | 200   | Post Office Department.....  | 319, 398, 774      |
| Civil rights, soldiers and sailors, act.....   | 173   | Treasury Department.....   | 403                |
| Civil service:   |   | Veterans' Bureau.....  | 497, 785           |
| act, rules, etc.....   | 221   | War Department.....  | 786                |
| classification—  |   | admiralty claims from World War.....   | 831                |
| act, Executive orders, etc.....  | 221   | against—   |                    |
| field service, views of Mr. Moffett.....   | 858   | German, etc., insurance companies.....   | 732                |
| schedules, to amend, law.....  | 811   | Germany, liabilities asserted by U. S.....   | 315                |
| schedules, to amend, letter fr. Class. Bd.....   | 773   | Interior Dept., attorneys, etc.....  | 69                 |
| eligibility and certification.....   | 799   | Interior Dept., ex-officials as agents.....  | 740                |
| en Puerto Rico, informes a los aspirantes.....   | 11  | Justice Dept., ex-officials as agents.....   | 649                |
| information—   |   | Navy Dept., ex-officials as agents.....  | 655                |
| for boards of examiners, etc.....  | 595   | Shipping Bd., ex-officials as agents.....  | 778                |
| general information.....   | 116   | State Dept., ex-officials as agents.....   | 665                |
| miscellaneous information.....   | 424   | Treasury Dept., attorneys, etc. 149, 493, 780  |                    |
| instructions to applicants.....  | 424, 799  | War Dept., ex-officials as agents.....   | 786                |
| positions not subject to competitive exam.....   | 116   | allowed by Gen. Accounting Office. 371, 637, 835   |                    |
| reentry in classified service.....   | 222   | convention with Mexico—  |                    |
| reinstatement—   |   | general claims.....  | 577                |
| employee retired upon annuity.....   | 202   | special claims.....  | 577                |
| five year time limitation removed.....   | 860   | death of Nicaraguans—  |                    |
| reinstatement in any pt. of class. serv.....   | 202   | report of committee.....   | 628                |
| removals, reductions, etc.....   | 222   | report of State Dept.....  | 402                |
| retransfer of certain persons.....   | 775   | judgments rendered by Court of Claims—   |                    |
| transfer, 3 year rule revoked.....   | 860   | calendar year 1923.....  | 290                |
| veteran preference in appointments.....  | 166   | requiring appropriations.....  | 403, 578, 780, 864 |
| <i>see also</i> Civil service pensions— <i>also</i> head-<br>ings for classes of persons for which<br>civil service examinations are held,<br>e. g. Letter-carriers— <i>also</i> special<br>subject. |   | judgments rendered by District Courts—   |                    |
| Civil Service Commission.....  | 11, 60, 116,<br>166, 221, 281, 343, 424, 510, 595, 687, 799 | lists.....   | 388, 562, 762, 847 |
| classification of field service.....   | 858   | New Mexico.....  | 388                |
| duties of Personnel Classification Bd.—  |   | New York.....  | 388                |
| hearings.....  | 519   | occupation of Vera Cruz.....   | 492, 539           |
| reports.....   | 519, 619  | overcharge on freight, filing cls.....   | 541, 706, 807      |
| posters.....   | 166, 222  | war minerals relief act, payment—  |                    |
|  |   | hearing.....   | 715                |
|  |   | law.....   | 805                |
|  |   | reports.....   | 543, 615           |
|  |   | <i>see also</i> French spoliation claims—Internal<br>revenue claims— <i>also</i> names of<br>claimants.      |                    |
|  |   | Claims commissions, <i>see</i> names of commissions,<br>e. g. Mixed Claims Commission,<br>U. S. and Germany. |                    |

|   | Page                     |
|---|--------------------------|
| Claims Committee, House:  |                          |
| reports.....  | 351, 352, 432, 433, 519, |
| 520, 605, 606, 607, 699, 700, 701, 702, 814                             |                          |
| Claims Committee, Senate:   |                          |
| hearings.....   | 362, 445, 536, 623, 726  |
| reports.....  | 361,                     |
| 362, 363, 364, 444, 445, 533, 536, 537,                                 |                          |
| 622, 623, 624, 625, 723, 724, 725, 726,                                 |                          |
| 823, 824, 825, 826.   |                          |
| Claire Furnace Co., Fed. Trade Comn. v.....                             | 66,                      |
| 123, 229  |                          |
| Clairs, New Brunswick, bridge.....                                      | 356, 447, 516            |
| Clallam County, Wash., v. U. S., etc.....                               | 189, 250                 |
| Clallam Indians, to purchase lands.....                                 | 540                      |
| Clam industry of southern Florida.....                                  | 800                      |
| Clapp, Earle H., timber, mine or crop?.....                             | 8                        |
| Clará, José, statue "Serenity".....                                     | 439, 516                 |
| Clark, Alexander H., cases adjudged in Court<br>of Customs Appeals..... | 228                      |
| Clark, C. F., wild and cultivated potatoes.....                         | 593                      |
| Clark, Chapman S., v. United States.....                                | 388                      |
| Clark, Don H.:  |                          |
| contested election case—  |                          |
| letter from clerk of House.....   | 349                      |
| notice of contest, testimony, etc.....                                  | 64                       |
| report.....   | 522                      |
| Clark, E. P.:   |                          |
| galactose.....  | 172                      |
| mannose.....  | 173                      |
| raffinose.....  | 173                      |
| Clark, Fred G., Co., demurrage.....                                     | 77                       |
| Clark, Harold L., v. United States.....                                 | 65, 635                  |
| Clark, Herbert C., sinusitis, otitis media, etc.....                    | 201                      |
| Clark, J. Allen:  |                          |
| improvement of Kubanka durum wheat.....                                 | 279                      |
| kota wheat.....   | 114                      |
| milling and baking experiments.....                                     | 418                      |
| Clark, Lillian P.:  |                          |
| our language, lessons for beginners.....                                | 850                      |
| teaching our language to beginners.....                                 | 653                      |
| Clark, Lindley D.:  |                          |
| compensation legislation—   |                          |
| 1920-22.....  | 140                      |
| 1923.....   | 194                      |
| decisions of courts affecting labor.....                                | 254                      |
| disease as compensable injury.....                                      | 33                       |
| labor legislation of 1923.....  | 506                      |
| maritime workers injured in employment.....                             | 479                      |
| Clark, Martha B.:   |                          |
| mineral resources of U. S., 1921.....                                   | 837                      |
| mineral resources of U. S., 1922.....                                   | 70                       |
| Clark, Mary, to pay.....  | 350                      |
| Clark, Tallafiero:  |                          |
| Baldwin-Wood weight-height-age tables.....                              | 581,                     |
| 784   |                          |
| indices of nutrition.....   | 152                      |
| midwives training, abstract.....  | 497                      |
| physical care of rural school children.....                             | 152                      |
| sins of the father, abstract.....                                       | 785                      |
| thyroid physiology, abstract.....                                       | 407, 582                 |
| Clark, W. B., junior high schools of Berkeley.....                      | 18                       |
| Clark, W. Mansfield:  |                          |
| arsphenamine solutions.....   | 582                      |
| oxidation-reduction.....  | 47,                      |
| 152, 208, 497, 669, 867   |                          |
| Clark cell, common failures.....  | 172                      |
| Clark County, Nev., colemanite.....                                     | 231                      |
| Clarke, Frank W., evolution, etc., of matter.....                       | 639                      |
| Clarke, I. D.:  |                          |
| home tanning, leather and small fur skins.....                          | 57                       |
| wearing qualities of shoe leathers.....                                 | 111, 794                 |
| Clarke, John D. (Representative from New<br>York):                      |                          |
| report made by—   |                          |
| Agriculture Com.....  | 604                      |
| Clarks Ferry, Pa., bridge.....  | 438, 447, 602            |
| Clarks Ferry Bridge Co., bridge.....                                    | 438, 447, 602            |
| Clarksville, Tenn., bridge.....   | 445, 611, 694            |
| Classification:   |                          |
| American cotton.....  | 338                      |
| Bruceella melitensis.....   | 100, 208                 |
| domestic commodities exported.....                                      | 281                      |
| gunners of field artillery.....   | 330                      |
| imports into United States.....   | 343                      |
| inventions, changes.....  | 72, 180                  |
| naval recruits, intelligence (2 entries).....                           | 481                      |
| occupations, census reports.....  | 117                      |
| Panama R. R. accounts.....  | 485                      |

|  | Page               |
|--|--------------------|
| Classification—Continued.  |                    |
| patents.....   | 72, 128, 180, 234, |
| 298, 375, 457, 551, 641, 744, 839  |                    |
| same (3 entries).....  | 21                 |
| index.....   | 641                |
| manual.....  | 375                |
| Classification boards, <i>see</i> Final Classification<br>Board, Army—Personnel Classifica-<br>tion Board.           |                    |
| Classification bulletin, Patent Office:  |                    |
| Jan.-June, 1923.....   | 72                 |
| July-Dec. 1923.....  | 743                |
| Classification Division, Patent Office.....  | 72, 743            |
| Classroom weight record, blank form.....   | 177                |
| Clausen, Catharina, Thomas W. Miller, etc., v.....   | 309                |
| Clawson, A. B.:  |                    |
| greasewood as poisonous plant.....   | 7                  |
| larkspur or poison weed.....   | 339                |
| livestock poisoning by cocklebur.....  | 57                 |
| meadow death camas as poisonous plant.....   | 794                |
| woolly-pod milkweed.....   | 681                |
| Clay and clay industries:  |                    |
| census—  |                    |
| clay and refractory products, 1922.....  | 510                |
| clay products industries, 1921.....  | 282                |
| freight rates on—  |                    |
| clay.....  | 23,                |
| 75, 95, 182, 237, 301, 322, 378, 489   |                    |
| clay products.....   | 22, 745            |
| production of clay, 1922.....  | 178                |
| publications on clay for sale.....   | 740                |
| Clay County, Ark., bridge.....   | 354, 447, 516      |
| Clay County Coal Operators Association, coal.....  | 76                 |
| Clay Products Co., Inc., clay.....   | 237                |
| Clays, <i>see</i> Clay and clay industries.  |                    |
| Clayton, Charles T., relief.....   | 720                |
| Cleaning compounds, Government supplies.....   | 406                |
| Clearwater National Forest, resources, etc.....  | 592                |
| Clement, Clarence E., city milk plants.....  | 794                |
| Clements, Cecil, judgment of distance.....   | 568                |
| Clemmings, Grover E., v. United States.....  | 250                |
| Clerf, Louis H., foreign bodies in air, etc.....   | 35                 |
| Clerget divisor, evaluation.....   | 172                |
| Clerical procedure in allotments, etc.....   | 141                |
| Clerks:  |                    |
| Army, students manual.....   | 671                |
| to be present before grand juries.....   | 528                |
| <i>see also</i> names of certain Congressional com-<br>mittees— <i>also</i> names of Depart-<br>ments, bureaus, etc. |                    |
| Clerks of District Courts:   |                    |
| fees received, naturalization.....   | 708, 732           |
| fees to be charged.....  | 708, 732           |
| Clerks of United States courts:  |                    |
| accounts, rendition.....   | 708, 732           |
| fees, etc.—  |                    |
| hearings.....  | 612, 631           |
| reports.....   | 708, 732           |
| indices of judgment debtors.....   | 708, 732           |
| Cleveland, William D., & Sons, sugar.....  | 472                |
| Cleveland, Ohio:   |                    |
| American Historical Association.....   | 205, 263           |
| chart of harbor.....   | 211                |
| conference of historical societies.....  | 205, 263           |
| school children, absenteeism.....  | 581, 582, 867      |
| Cleveland, Cincinnati, Chicago & St. Louis Ry.:  |                    |
| bonds.....   | 460, 746           |
| bonds of Cleveland Union Terminals.....  | 75                 |
| equipment trust certificates.....  | 28, 244            |
| final settlement.....  | 203                |
| freight rates on—  |                    |
| coke.....  | 238                |
| derricks.....  | 462                |
| petroleum.....   | 646                |
| tanks.....   | 386                |
| guaranty settlement.....   | 237                |
| switching.....   | 84                 |
| v. United States.....  | 544                |
| Cleveland National Forest, road construction.....  | 94                 |
| Cleveland Provision Co., meat.....   | 645                |
| Cleveland State Bank, relief.....  | 361, 432, 600      |
| Cleveland Union Terminals Co., bonds.....  | 75                 |
| Clifton, James, v. United States.....  | 189                |
| Clifton, Roland, v. United States.....   | 189                |
| Climate:   |                    |
| climatological data for United States—   |                    |
| calendar year 1923.....  | 798                |

|  | Page          |  | Page                       |
|--|---------------|--|----------------------------|
| Climate—Continued.                               |               | Coal-cars:   |                            |
| climatological data for United States—Con.       |               | assigned cars for bituminous coal mines.....         | 23                         |
| monthly.....                                     | 10, 115, 166, | door boards.....                                     | 459                        |
| 221, 280, 342, 423, 509, 594, 686, 798           |               | supply—  |                            |
| normals, and climatic changes.....               | 166, 221      | New River Co.....                                    | 643                        |
| normals, method of computing.....                | 166, 221      | Northern W. Va. Coal Operators'                      |                            |
| of Panama.....                                   | 59            | Assoc.....   | 147, 489                   |
| of San Jose, Calif.....                          | 342           | Coal Commission.....                                 |                            |
| stimulus, etc., bases of med. climatology.....   | 115           | date of termination, etc.....                        | 146                        |
| Climatic bubo, article on (2 entries).....       | 394           | report on anthracite industry.....                   | 11                         |
| Climatology, <i>see</i> Climate.                 |               | Coal Division, Foreign and Domestic Comm.            |                            |
| Clinics, venereal disease statistics.....        | 582           | Bur.....   | 63                         |
| <i>see also</i> names of clinics.                |               | Coal-dust:   |                            |
| Clinometer for Stokes trench mortar.....         | 155           | explosions—  |                            |
| Clinton County, Iowa, bridge.....                | 355, 429, 446 | Mines Bureau publications.....                       | 550                        |
| Clintonville quadrangle, W. Va.....              | 297, 456      | prevention.....                                      | 850                        |
| Clonorchis, <i>see</i> Fluke worms.              |               | rock dusting to prevent.....                         | 550                        |
| Closets, sanitary, Virginia law.....             | 867           | Coal mines and mining:                               |                            |
| Closson, A. B., jr., Co., United States r.....   | 738           | anthracite, earnings of miners.....                  | 11                         |
| Cloth, <i>see</i> Textiles.                      |               | anthracite, report of Coal Comn.....                 | 11                         |
| Clothes moths, and their control.....            | 112           | bituminous, etc., form for information.....          | 11                         |
| Clothing:  |               | coal strike, 1923, address of Pres. Harding..        | 146                        |
| freight rates.....                               | 460           | explosions—  |                            |
| Government supplies.....                         | 495           | and their prevention.....                            | 850                        |
| manufacture of wearing apparel, 1921.....        | 510           | dust, etc., prevention.....                          | 850                        |
| marking, Army regulations.....                   | 153, 786      | Ohio coals.....                                      | 297                        |
| stains, removal of.....                          | 113           | operating regulations.....                           | 127                        |
| Cloud Committee, <i>see</i> Weather Bureau Cloud |               | permit to John J. Fostad.....                        | 147                        |
| Committee.                                       |               | railroad cars, distribution among mines....          | 23                         |
| Clouds:  |               | Coal-oil, <i>see</i> Kerosene.                       |                            |
| cloud forms.....                                 | 686           | Coal strike, 1923, <i>see</i> Coal mines and mining. |                            |
| dissipated by kite.....                          | 166           | Coal-tar:  |                            |
| Clough, H. W.:                                   |               | coal-tar chemical industry, German.....              | 119                        |
| computing meteorological normals.....            | 166, 221      | freight rates.....                                   | 96, 747                    |
| weather and solar phenomena, abstract.....       | 595           | rag felt, coal-tar saturated.....                    | 514                        |
| Clover:  |               | Coal-tar cement, <i>see</i> Cement.                  |                            |
| alsike clover, freight rates.....                | 458           | Coal-tar oil, freight rates.....                     | 238, 553                   |
| bacterial leafspot.....                          | 217, 337      | Coal-tar pitch:                                      |                            |
| bur clover.....                                  | 684           | specifications, for roofing.....                     | 692                        |
| clover failure.....                              | 593           | specifications, for waterproofing.....               | 599                        |
| grades for clover hay.....                       | 418, 793      | Coamo, steamship, United States <i>rs</i> .....      | 492, 847                   |
| red clover—                                      |               | Coast and Geodetic Survey.....                       | 12, 61, 118,               |
| culture.....                                     | 279, 593      | 168, 223, 282, 344, 425, 511, 596, 688, 799          |                            |
| insect enemies.....                              | 279, 593      | bulletin.....  | 12, 61, 118,               |
| sweet clover—                                    |               | 168, 223, 282, 344, 425, 511, 596, 688, 799          |                            |
| harvesting, etc., seed crop.....                 | 341, 685      | charts, etc., catalogue.....                         | 168, 596                   |
| investigations.....                              | 109, 110      | claim adjusted.....                                  | 343                        |
| Clovis quadrangle, Calif.....                    | 296           | regulations, supplement.....                         | 282                        |
| Clubfoot Creek, examination, etc.....            | 360, 446, 516 | report, 1923.....                                    | 282                        |
| Clubs, <i>see</i> Women's clubs.                 |               | seismological investigations.....                    | 611                        |
| Clusiidae, revision of family.....               | 778           | <i>see also</i> Pay, Coast and Geodetic Survey.      |                            |
| Clyde Steamship Co., relief.....                 | 535           | Coast artillery, <i>see</i> Artillery.               |                            |
| CO-2A airplane, <i>see</i> Aeroplanes.           |               | Coast Artillery Corps:                               |                            |
| Coal, B. R., dusting cotton from airplanes.....  | 340           | regulations.....                                     | 48, 328, 786               |
| Coal:  |               | training regulations.....                            | 153,                       |
| analyses—  |               | 268, 328, 408, 498, 583, 868                         |                            |
| delivered coal.....                              | 297, 374      | Coast Artillery Office.....                          | 153,                       |
| Mines Bureau publications.....                   | 374           | 268, 328, 408, 498, 583, 868                         |                            |
| Ohio coals.....                                  | 297           | Coast Coaling & Engineering Co. v. U. S.....         | 649                        |
| anthracite, transportation rates.....            | 643           | Coast Guard.....                                     | 46, 99,                    |
| article in naval medical bulletin.....           | 567           | 150, 265, 325, 405, 495, 580, 667, 783, 865          |                            |
| coal fields—                                     |               | appointments, examinations.....                      | 775                        |
| Nenana field, petroleum seepage.....             | 70            | cadets and cadet engineers, appointment.....         | 325                        |
| Ohio fields.....                                 | 297           | circular letter series.....                          | 46, 99, 150, 495, 667, 783 |
| Raton field, resources.....                      | 548, 837      | equipment and personnel, increasing.....             | 494                        |
| Tullock Creek field, geology.....                | 296           | examinations for promotion.....                      | 580                        |
| Yampa field, Twentymile Park district            | 125           | increase, for law enforcement—                       |                            |
| demurrage rules.....                             | 841           | hearing.....   | 524                        |
| divisions of rates between carriers.....         | 460           | law.....   | 601                        |
| freight rates.....                               | 23,           | reports.....   | 437, 537                   |
| 75, 76, 95, 130, 147, 182, 204, 237, 238,        |               | lands in Washington State.....                       | 489                        |
| 301, 378, 460, 461, 489, 553, 577, 643,          |               | officers, temporary appointment.....                 | 783                        |
| 663, 746, 747, 777, 840, 861                     |               | orders, general.....                                 | 46, 99, 150, 265, 495      |
| powdered coal—                                   |               | register, officers, cadets, etc., 1924.....          | 667                        |
| fuel for power-plant boilers.....                | 297           | register, officers, on active list, 1923.....        | 99                         |
| publications of Mines Bureau.....                | 297           | regulations, 1923.....                               | 580                        |
| tests of powdered-coal plant.....                | 127           | report, 1923.....                                    | 325                        |
| production in 1919, 1920, and 1921.....          | 231           | telephone instructions, amendments.....              | 98, 864                    |
| publications—                                    |               | uniforms, commissioned, etc., officers.....          | 99, 405                    |
| boiler fuel.....                                 | 20            | warrant officers, appointment.....                   | 865                        |
| coal smoke.....                                  | 180           | <i>see also</i> Pay, Coast Guard—Retired list,       |                            |
| combustion in boiler furnaces.....               | 127           | Coast Guard.   |                            |
| resources of the Americas.....                   | 144           | Coast Guard cutters:                                 |                            |
| tidewater pool classifications.....              | 374           | vessel for duty in Alaska—                           |                            |
| water-gas generator fuel—                        |               | hearing.....   | 524                        |
| bituminous coking coal, efficiencies.....        | 297           | reports.....   | 437, 726                   |
| central district bituminous coals.....           | 549           | Coast Guard stations, register, 1924.....            | 667                        |
| Welsh coal trade in 1922.....                    | 63            | Coast pilots:  |                            |
| <i>see also</i> Coal mines and mining.           |               | catalogue.....                                       | 168, 596                   |

|   | Page               |
|---|--------------------|
| Coast pilots—Continued.                                   |                    |
| inside route, New York to Key West.....                   | 689                |
| <i>see also</i> names of localities.                      |                    |
| Coastal radio and landline rate sheet of U. S. ....       | 655                |
| Coastwise laws extended to Virgin Is.....                 | 261, 663           |
| Coastwise Lumber & Supply Co., Inc.....                   | 381                |
| Coates, Charles P., St. Louis Manual Training School..... | 18                 |
| Coates, Leonard R., relief.....                           | 813                |
| Coats, <i>see</i> Rain-coats.                             |                    |
| Cobalt, Ontario, genesis of silver ores.....              | 231                |
| Cobalt, production, 1922.....                             | 548                |
| Cobb, Murray A., relief.....                              | 361, 720           |
| Cobb, N. A., hookworm larva.....                          | 161, 279           |
| Cobb, W. B., soil survey, Tyrrell County, N. C.....       | 423                |
| Cobb, Walter F., physical education.....                  | 373                |
| Coblentz, W. W.:  |                    |
| constants of radiation.....                               | 172                |
| infra-red transmission, etc., data.....                   | 172                |
| molybdenite.....  | 803                |
| new spectrophotometer.....                                | 172                |
| photoelectric sensitivity of thalofide.....               | 172                |
| photoelectrical properties of substances.....             | 172                |
| portable vacuum thermopile.....                           | 172                |
| proustite.....  | 172                |
| reflecting power of monel metal, etc.....                 | 172                |
| stellar radiometers, etc.....                             | 173                |
| tests of paints for heat radiation.....                   | 599                |
| transmission of various substances.....                   | 172                |
| Cochern, Ill., switching charges.....                     | 472                |
| Cochetopa National Forest.....                            | 796                |
| Cochrane, John T., receiver.....                          | 552                |
| Cockerell, T. D. A., fossil insects.....                  | 402                |
| Cockle-bur, livestock poisoning.....                      | 57                 |
| Cocoa:  |                    |
| census of manufactures, 1921.....                         | 167                |
| cocoa butter, melting point.....                          | 567                |
| Cocoanut, <i>see</i> Coconut.                             |                    |
| Cocoino National Forest:                                  |                    |
| proclamation.....   | 147                |
| resources and recreation features.....                    | 633                |
| Coconut:  |                    |
| Phytophthora faberi in Philippines.....                   | 161, 279           |
| Coconut-oil, freight rates.....                           | 23                 |
| Coconut palm scale, control in Guam, estimate.....        | 780                |
| Cod, Cape:  |                    |
| coast pilot from St. Croix River.....                     | 425                |
| coast pilot to Sandy Hook.....                            | 12, 344            |
| <i>see also</i> Cape Cod Canal.                           |                    |
| Cod-liver oil, pellagra treatment, etc.....               | 407, 581           |
| Coddington, Addison E., tomatoes.....                     | 760                |
| Codes:  |                    |
| signals, international code.....                          | 855                |
| telegraph code, post office inspectors.....               | 839                |
| Codes of law:   |                    |
| District of Columbia, laws relating to.....               | 289                |
| United States, publication of code.....                   | 358, 831           |
| Coding-moths, control in Pacific Northwest.....           | 507                |
| Coe, H. S., sweet clover seed crop.....                   | 341, 685           |
| Coercive force, variation, magnetizing force.....         | 172                |
| Coffee:   |                    |
| feathering of cream.....                                  | 418, 589           |
| freight rates.....  | 130, 238, 747      |
| Coffins, freight rates.....                               | 614                |
| Coffman, Lotus D., State schools, Kans.....               | 124                |
| Coghill, Will H., interfacial tension equilibria.....     | 234                |
| Cohen, Barnett, oxidation-reduction studies.....          | 47,                |
| 152, 208, 497, 669, 867                                   |                    |
| Cohen, L. M., beverages.....                              | 745                |
| Cohen, Louis, v. United States.....                       | 475                |
| Cohen, Endel & Co. v. United States.....                  | 174                |
| Coinage, Weights, and Measures Committee, House:          |                    |
| hearings.....   | 433, 520, 607, 702 |
| reports.....  | 520                |
| Coins:  |                    |
| foreign, values.....                                      | 45, 206, 403, 666  |
| United States, information relating to.....               | 668                |
| <i>see also</i> Gold (money)— <i>also</i> names of coins. |                    |
| Cott-Alber Chautauqua Co., baggage.....                   | 377                |
| Coke:   |                    |
| by-products, etc., for heating.....                       | 20                 |
| census of manufactures, 1921.....                         | 222                |
| demurrage rules.....                                      | 841                |
| freight rates.....  | 24,                |
| 76, 96, 204, 238, 261, 489, 553                           |                    |
| <i>see also</i> Petroleum coke.                           |                    |

|   | Page          |
|---|---------------|
| Coke-ovens:   |               |
| accidents, in U. S., 1922.....  | 179           |
| accidents, statistics, Mines Bur. pubs.....                             | 179           |
| Coker, R. E., <i>see</i> Scientific Inquiry Division, Fisheries Bur.    |               |
| Cold Bay district, Alaska, mineral resources.....                       | 70            |
| Cold countries, absence of bubonic plague.....                          | 47            |
| Cold Springs Reservation, hunting game birds.....                       | 111           |
| Cold storage:   |               |
| holdings, year ending Jan. 1923, etc.....                               | 110           |
| holdings of fish, monthly.....  | 12, 118,      |
| 169, 224, 283, 345, 512, 597, 690, 800                                  |               |
| insecticidal effect on bean weevils.....                                | 503, 591      |
| plants, in Mexico, Central America, etc.....                            | 691           |
| plants, in South America.....   | 513           |
| publications, Government.....   | 836           |
| Cole, C. M., relief of estate.....                                      | 432, 824      |
| Cole, Cyrenus (Representative from Iowa):                               |               |
| reports made by—  |               |
| Foreign Affairs Com.....  | 522, 609, 704 |
| Cole, E. W.:  |               |
| claim to seat in House—   |               |
| report.....   | 521           |
| statement of Carlos Bee.....  | 521           |
| Cole, H. S., tornado at Little Rock, Ark.....                           | 59            |
| Cole, R. Clint (Representative from Ohio):                              |               |
| reports made by—  |               |
| Elections Com., No. 1.....  | 703           |
| Coleman, D. A., experimental milling, etc.....                          | 681           |
| Coleman, F. H., snowstorm in Saginaw Valley.....                        | 59            |
| Coleman, R. A., fisheries in Mexican waters.....                        | 169           |
| Colemanite:   |               |
| freight rates.....  | 461           |
| in Clark County, Nev.....   | 231           |
| Colcoptera, of Pribilof Islands.....                                    | 7             |
| Colitis, chronic.....   | 142, 196      |
| Collect-on-delivery:  |               |
| extending service to 3d-class mail.....                                 | 350, 633, 808 |
| parcel, money order for.....  | 145           |
| parcels, number on money orders.....                                    | 39            |
| Collective bargaining:  |               |
| Mexican labor laws.....   | 88, 140       |
| ribbon industry in N. Y., trade agreement.....                          | 314           |
| Collectors of internal revenue, <i>see</i> Internal revenue collectors. |               |
| Colleges and universities:  |               |
| art training in college.....  | 177           |
| business education in colleges, etc.....                                | 18            |
| commercial subjects, entrance credits.....                              | 69            |
| higher education, 1920-22.....  | 18            |
| higher education circular.....  | 177, 548      |
| Kansas State schools of higher learning.....                            | 124           |
| rifle and pistol competitions.....                                      | 103           |
| statistics—   |               |
| State universities, etc., 1922.....                                     | 178           |
| teachers' colleges, 1919-20.....  | 231           |
| universities, colleges, etc., 1919-20.....                              | 231           |
| <i>see also</i> names of colleges and universities.                     |               |
| Collier, A. J.:   |               |
| oil south of Little Rocky Mountains.....                                | 232           |
| Osage oil field, Wyo.....   | 232           |
| Collier, Lucy W., child health program.....                             | 548           |
| Collier, W. J., relief.....   | 726           |
| Collier Manufacturing Co., Inc., v. U. S.....                           | 834           |
| Collingwood, Ontario, chart of harbor, etc.....                         | 855           |
| Collins, G. N.:   |               |
| agricultural history of maize.....                                      | 205           |
| agricultural history of maize (2 entries).....                          | 263           |
| Collins, Henry P., relief.....  | 542           |
| Collins, Patrick, alias, <i>see</i> Collins, Henry P.                   |               |
| Collins, Selwyn D.:   |               |
| Baldwin-Wood weight-height-age tables.....                              | 581,          |
| 784   |               |
| communicable diseases among children.....                               | 867           |
| indices of nutrition.....   | 152           |
| Collins, W. D., mineral waters in 1922.....                             | 295           |
| Collisions, <i>see</i> Collisions at sea—Railroad accidents.            |               |
| Collisions at sea, reporting.....                                       | 778           |
| Colloids:   |               |
| arsenate of lead, preparation, etc.....                                 | 338, 507      |
| auxotaxic curve and soil properties.....                                | 275, 338      |
| estimation in soil separates.....                                       | 109, 165      |
| estimation in soils by adsorption.....                                  | 422           |
| Colombia:   |               |
| commerce and industries, 1922 and 1923.....                             | 691           |
| correspondence relative to treaty, etc.....                             | 577           |
| general descriptive data.....   | 259           |
| indigenous music.....   | 92            |

|  | Page                              |  | Page                                    |
|--|-----------------------------------|--|---|
| Colon, Panama, gateway city.....                               | 660                               | Commerce—Continued.  |   |
| Colonial governors in America.....                             | 205, 263                          | commerce reports.....  | 13,                                     |
| Colonial Navigation Co., relief.....                           | 536, 607, 804                     | 62, 119, 169, 224, 284, 345, 426, 512,   | 597, 690, 801.                          |
| Color, photographic plates, color sensitive.....               | 172                               | indexes, etc.....  | 62, 284, 426, 690                       |
| Colorado:  |                                   | supplement, monthly.....   | 14,                                     |
| census, State compendium.....                                  | 596                               | 119, 170, 285, 347, 427, 513, 598, 802   |   |
| Entomostaca from Colorado.....                                 | 778                               | supplement, survey of current business.....  | 14,                                     |
| fauna of so-called Dakota formation.....                       | 232                               | 119, 170, 285, 347, 427, 513, 598, 802   |   |
| fossil plants, Tertiary lake beds.....                         | 232                               | supplement, trade and economic review.....   | 13,                                     |
| gold, silver, copper, lead, and zinc, 1922.....                | 549                               | 62, 119, 169, 224, 284, 346, 426, 597,   | 690, 801.                               |
| lands withdrawn.....   | 95, 488, 776                      | supplement, trade information bulletin.....  | 13,                                     |
| post route map.....  | 486                               | 14, 62, 63, 119, 170, 225, 284, 346,   | 347, 426, 427, 512, 513, 597, 598, 690, |
| tuberculosis mortality, 1908-20.....                           | 327                               | 691, 801, 802.   |   |
| Colorado & Southeastern R. R., deficit settle-<br>ment.....    | 76                                | foreign commerce and navigation of U. S. ..  | 284                                     |
| Colorado & Southern Ry.:                                       |                                   | foreign trade of U. S.—  |   |
| abandonment of branch line.....                                | 182, 553                          | 1922-23, fiscal year.....  | 170                                     |
| securities, etc.....   | 461                               | 1923, calendar year.....   | 691                                     |
| Colorado & Utah Coal Co., car-door boards.....                 | 459                               | foreign trade zones in ports of U. S.....  | 626                                     |
| Colorado & Wyoming Ry., electric locomotives.....              | 748                               | international trade in 1922.....   | 14                                      |
| Colorado avenue, D. C., extension.....                         | 434,                              | laws, compilation.....   | 431                                     |
|  | 448, 521, 696                     | monthly summary of foreign commerce of<br>U. S.....  | 13,                                     |
| Colorado, Columbus & Mexican R. R.:                            |                                   | 62, 119, 169, 224, 284, 345, 426, 512,   | 597, 690.                               |
| public convenience application.....                            | 378                               | reading course on foreign trade.....   | 124                                     |
| securities.....  | 378                               | trade and economic review.....   | 13,                                     |
| Colorado Culvert & Flume Co., culverts.....                    | 239                               | 62, 119, 169, 224, 284, 346, 426, 597,   | 690, 801.                               |
| Colorado Fuel & Iron Co.:                                      |                                   | trade information bulletin.....  | 13,                                     |
| electric locomotives.....                                      | 748                               | 14, 62, 63, 119, 170, 225, 284, 346,   | 347, 426, 427, 512, 513, 597, 598,      |
| locomotives.....   | 96                                | 690, 691, 801, 802.  |   |
| switching charges.....   | 472                               | trade of United States in 1922.....  | 14                                      |
| Colorado group, see Cretaceous period.                         |                                   | water-borne commerce, 1922 (3 entries).....  | 329                                     |
| Colorado-Kansas Ry., guaranty settlement.....                  | 24                                | water-borne foreign commerce, 1922.....  | 322                                     |
| Colorado Milling & Elevator Co., wheat.....                    | 473                               | yearbook, 1922.....  | 224                                     |
| Colorado National Forest:                                      |                                   | see also Imports and exports—Interstate<br>commerce—Tariff—also certain<br>headings beginning Commerce and<br>Commercial—also names of articles<br>of commerce and names of coun-<br>tries and places. |   |
| lands from Rocky Mt. Nat. Park—                                |                                   | Commerce Club of St. Joseph, Mo., coal.....  | 237                                     |
| hearings.....  | 531                               | Commerce Committee, Senate:  |   |
| law.....   | 809                               | hearings.....  | 366, 446, 538                           |
| report.....  | 531, 634                          | reports.....   | 364,                                    |
| wonderland of glaciers, peaks, canyons, etc.....               | 796                               | 365, 366, 445, 446, 447, 537, 538, 625, 626,   | 627, 726, 727, 728, 826, 827.           |
| Colorado River:  |                                   | Commerce Department.....   | 11,                                     |
| basin, protection and development.....                         | 612, 817                          | 60, 116, 167, 222, 281, 343, 424, 510, 596,  | 687, 799.                               |
| closing breaks, cost.....                                      | 520, 625, 809                     | appropriations—  |   |
| problems of lower Colorado River.....                          | 686, 687                          | 1924, supp. estimates.....   | 404                                     |
| snowfall and flood crests.....                                 | 509                               | 1925, hearing.....   | 605, 823                                |
| tidal bore at mouth.....                                       | 687                               | 1925, law.....   | 809                                     |
| Colorado River Reservation, irrigation.....                    | 455                               | 1925, reports.....   | 605, 622, 697                           |
| Colorado, Wyoming & Eastern Ry., U. S. v.....                  | 135, 241                          | printing and binding, supp. estimate.....  | 494                                     |
| Colored people, see Negroes.                                   |                                   | publications—  |   |
| Colorimeter, determination of carotin.....                     | 418, 508                          | available May 1, 1924.....   | 802                                     |
| Colors (flags), see Flags.                                     |                                   | supplement to annual list.....   | 15,                                     |
| Colt revolver, see Revolvers.                                  |                                   | 63, 120, 171, 225, 286, 347, 427, 514, 598,  | 692, 802.                               |
| Colton, Don B. (Representative from Utah):                     |                                   | publications on (lists)—   |   |
| reports made by—   |                                   | housing.....   | 120, 515                                |
| Public Lands Com.....  | 617, 618, 619                     | municipal regulation of housing.....   | 515                                     |
| Colts, see Horses.   |                                   | records of Federal Fuel Distributor.....   | 147                                     |
| Columbia, S. C.:   |                                   | report, 1923.....  | 281                                     |
| business education conference, report.....                     | 178                               | useless papers.....  | 544                                     |
| dairy, etc., experiment station.....                           | 813                               | see also Hoover, Herbert.  |   |
| lands at Camp Jackson.....                                     | 439                               | Commerce reports, see Commerce.  |   |
| Columbia Institution for the Deaf.....                         | 294, 741                          | Commercial associations:   |   |
| report, 1923.....  | 294                               | French trade organizations in metallurgy.....  | 427                                     |
| Columbia Quarry Co., stone.....                                | 187                               | United States commercial organizations.....  | 63                                      |
| Columbia Reservation, public lands.....                        | 617, 736, 806                     | see also Boards of trade, etc.   |   |
| Columbia River:  |                                   | Commercial Coal Co., coal.....   | 238                                     |
| basin, surface water supply.....                               | 20                                | Commercial Diamond Co. v. United States.....   | 762                                     |
| bridges.....   | 354, 364, 429, 445, 516, 706, 806 | Commercial education, see Business education.  |   |
| charts.....  | 12, 511                           | Commercial law:  |   |
| examination and survey.....                                    | 409                               | Argentina, trading under laws of.....  | 802                                     |
| Columbia Steel Co., highway research report.....               | 59                                | Union of S. Africa, trading under laws of.....   | 427                                     |
| Columbia University, public health summer<br>school, 1924..... | 785                               | Commercial Laws Division.....  | 13,                                     |
| Columbus, Miss., bridge.....                                   | 810, 816                          | 14, 62, 63, 119, 346, 426, 427, 802  |   |
| Columbus & Greenville Railroad:                                |                                   | Commercial names, protection, convention, 1923.....  | 207                                     |
| freight rates on cotton-seed.....                              | 76, 841                           | Commercial organizations, see Commercial asso-<br>ciations.  |   |
| guaranty settlement.....                                       | 76                                | Commercial Pacific Cable Co.....   | 444, 699, 804                           |
| Columbus & Greenville Railway:                                 |                                   |  |   |
| equipment notes.....   | 461                               |  |   |
| stock.....   | 461                               |  |   |
| Colville National Forest, resources, etc.....                  | 582                               |  |   |
| Colville Reservation, lands.....                               | 353, 540, 694                     |  |   |
| Colvin, Stephen S., educational tests.....                     | 548                               |  |   |
| Comanche, steamship, relief of owners.....                     | 535                               |  |   |
| Comanche Indians:  |                                   |  |   |
| moneys, payment to Jacob Crew.....                             | 828                               |  |   |
| oil-land royalties.....  | 820                               |  |   |
| Commerce:  |                                   |  |   |
| arbitration agreements, to validate—                           |                                   |  |   |
| hearings.....  | 367                               |  |   |
| reports.....   | 357, 719, 732                     |  |   |

|  | Page          |
|--|---------------|
| Commercial Teachers' Federation, <i>see</i> National Commercial Teachers' Federation.  |               |
| Commercial Telephone & Telegraph Co.   | 842           |
| Commercial Union Assurance Co., Ltd.   | 623, 700      |
| Commissary Division of The Panama Canal, <i>see</i> Panama Canal (zone).   |               |
| Commission, <i>see</i> name of commission.   |               |
| Commission for Radiation Researches, meeting   | 342           |
| Commissioners, D. C., report, 1923.  | 291           |
| Commissions, <i>see</i> names of commissions.  |               |
| Committee of 100, Indian problem.  | 372           |
| Committees:  |               |
| House of Representatives—  |               |
| assignments of Members, 68-1   | 173           |
| miscellaneous items and expenses   | 697           |
| standing and select com., 67-4   | 173           |
| Commodities, <i>see</i> Merchandise— <i>also</i> names of commodities.   |               |
| Common carriers, <i>see</i> Railroads.   |               |
| Communicable diseases, <i>see</i> Contagious diseases.   |               |
| Communications and Transit, Conference on, <i>see</i> Conference on Communications and Transit.  |               |
| Communications Division, Navy Dept.  | 854           |
| Communists, attempt to seize American labor.   | 360           |
| Community centers:   |               |
| recreation places, social aspects  | 506           |
| rural planning, social aspects   | 6             |
| Community life, score card   | 373           |
| Community property, income tax in California   | 668           |
| Compagnie Auxiliare de Chemins de Fer au Bresil, lighterage  | 557           |
| Compagnie Generale Transatlantique   | 97            |
| Compani de Real del Monte y Pachuca  | 30            |
| Companies, <i>see</i> Corporations— <i>also</i> names of companies.  |               |
| Compass:   |               |
| compensation of magnetic compass   | 223           |
| in Lake region   | 673           |
| magnetic declination in Arkansas, 1923.  | 118           |
| publications, Government   | 454           |
| testing of magnetic compasses  | 172           |
| Compensation, <i>see</i> Bonus—Employers' liability and workmen's compensation—Pensions—Salaries—Wages— <i>also</i> headings beginning Pay— <i>also</i> Reparations. |               |
| Compensation Commission, United States Employees', <i>see</i> Employees' Compensation Commission.  |               |
| Complement fixation test in malaria (2)  | 256           |
| Compton Creek, maintenance dredging.   | 584           |
| Comptroller general, <i>see</i> General Accounting Office.   |               |
| Comptroller of Currency  | 46,           |
| 99, 150, 207, 265, 325, 405, 495, 580, 667, 783, 866.  |               |
| report, 1923   | 325, 495      |
| compulsory education, in D. C.   | 728           |
| Computing machines, Government supplies  | 406           |
| Comstock lode, <i>see</i> Gold mines and mining.   |               |
| Con Rein, schooner, relief of owner  | 351, 623, 694 |
| Concannon, Charles C., chemical trade, Japan.  | 597           |
| Concentrates, protein mixtures   | 109, 162      |
| Conciliation (industrial), <i>see</i> Industrial arbitration.  |               |
| Concord avenue, D. C., extension   | 434,          |
| 448, 521, 696  |               |
| Concord, Battle of, 1775:  |               |
| observance of 150th anniversary—   |               |
| hearings   | 710           |
| report   | 710           |
| Concrete:  |               |
| drain tile, organic decomposition effect (2)   | 55            |
| farm use   | 685           |
| pipe, flow of water  | 797           |
| publications for sale  | 740           |
| Condensed buttermilk, freight rates  | 747           |
| Condensed milk:  |               |
| census reports   | 60            |
| freight rates  | 238           |
| Condesa Bay, chart   | 657           |
| Conductors (electric), <i>see</i> Electric conductors.   |               |
| Conejo quadrangle, Calif.  | 838           |
| Confectionery, census of manufactures, 1921  | 167           |
| Confederates:  |               |
| Arlington Memorial, address  | 859           |

|   | Page                                   |
|---|--|
| Confederates—Continued.   |  |
| forces in Mississippi Valley in 1862  | 205, 263                               |
| monument on Stone Mt., coin—  |  |
| law   | 516                                    |
| reports   | 520, 539                               |
| <i>see also</i> United Confederate Veterans.  |  |
| Conference, <i>see</i> name of conference or place where held.  |  |
| Conference Committees:  |  |
| reports   | 349, 517, 602, 603, 695, 696, 697, 811 |
| Conference of Paper Box-Board Manufacturers on Shorter Working Hours:   |  |
| proceedings   | 766, 850                               |
| Conference of State and Provincial Boards of Health of North America:   |  |
| railway sanitary code   | 867                                    |
| Conference of State and Territorial Health Authorities with United States Public Health Service:  |  |
| morbidity reports, model law  | 267                                    |
| transactions, May 16-17, 1923   | 581                                    |
| Conference of State Sanitary Engineers:   |  |
| transactions of 4th conference  | 668                                    |
| Conference on Central American Affairs:   |  |
| proceedings   | 44                                     |
| Conference on Communications and Transit:   |  |
| Geneva conference and ocean shipping  | 426                                    |
| Conference on Limitation of Armament:   |  |
| international law documents   | 142                                    |
| Conference on Moral and Religious Work in Army:   |  |
| report  | 153                                    |
| Conference on Unemployment, <i>see</i> Seasonal Operation in Construction Industries Committee.   |  |
| Conference on Weights and Measures of U. S.:  |  |
| 16th conference, 1923, report   | 693                                    |
| 17th conference, 1924, program  | 693                                    |
| Confessions (law):  |  |
| test of admissibility   | 485                                    |
| Congo, <i>see</i> Kongo, Belgian.   |  |
| Congress of United States   | 16,                                    |
| 64, 173, 226, 286, 348, 429, 515, 600, 693, 803   |  |
| annals, for sale  | 453                                    |
| Congressional directory—  |  |
| 68th Cong. 1st sess   | 286, 349, 515, 694                     |
| Congressional globe, for sale   | 453                                    |
| Congressional record—   |  |
| 67th Cong. 4th sess., bound vol., pt. 6   | 64                                     |
| 67th Cong. 4th sess., bound vol., index   | 64                                     |
| 68th Cong. 1st sess., bound vols  | 600, 693                               |
| 68th Cong. 1st sess., daily   | 286,                                   |
| 348, 429, 515, 600, 693, 803  |  |
| 68th Cong. 1st sess., daily, index  | 286,                                   |
| 349, 429, 515, 600, 694, 804  |  |
| for sale  | 453                                    |
| elections, corrupt practices  | 703                                    |
| message of President Coolidge, Dec. 6, 1923   | 321                                    |
| officers and employees, payment   | 287                                    |
| proceedings, for sale   | 453                                    |
| register of debates, for sale   | 453                                    |
| reports to be made to 68th Congress   | 287                                    |
| time of assembling—   |  |
| hearings  | 434, 608                               |
| minority report   | 521                                    |
| reports   | 434, 449, 609                          |
| <i>see also</i> Committees—House of Representatives—Senate— <i>also</i> names of committees— <i>also</i> subjects of bills and resolutions. |  |
| Congressional directory, <i>see</i> Congress of United States.  |  |
| Congressional documents:  |  |
| 67th Cong. 3d and 4th sess.—  |  |
| index   | 177                                    |
| schedule of volumes   | 177                                    |
| <i>see also</i> Government publications— <i>also</i> subject of document.   |  |
| Congressional globe, <i>see</i> Congress of United States.  |  |
| Congressional Library, <i>see</i> Library of Congress.  |  |
| Congressional record, <i>see</i> Congress of United States.   |  |
| Congressmen, <i>see</i> House of Representatives—Senate— <i>also</i> names of Senators and Representatives.                                 |  |
| Coniferous nursery stock, snow molding  | 109, 112                               |
| Conjunctiva, folliculosis   | 327, 581                               |

|   | Page               |  | Page               |
|---|--------------------|--|--------------------|
| Conjunctivitis, Samoan.....   | 196                | Construction Industries Committee, <i>see</i> Seasonal Operation in Construction Industries Committee.   |                    |
| Conklin, J. E., receiver.....   | 474                | Consular courts, probate procedure in China....  | 98                 |
| Conley, J. E., analytical methods for metals.....   | 298                | Consular officers, <i>see</i> Consuls.   |                    |
| Connecticut:  |                    | Consular reports, <i>see</i> Commerce, commerce reports.   |                    |
| census, State compendium.....   | 511                | Consular service, <i>see</i> Consuls—Diplomatic and consular service.  |                    |
| Health Department—  |                    | Consulate general, <i>see</i> American consulate general in London.  |                    |
| test of clinical thermometers.....  | 785                | Consuls:   |                    |
| lime belt of western Connecticut.....   | 20                 | additional compensation for vice consuls....   | 661                |
| oyster-cultural problems.....   | 690                | compensation of consular officers.....   | 146                |
| post route map.....   | 487                | consular regulations, 1922.....  | 402                |
| tax liens, statement of Clark Burdick.....  | 613                | circular concerning.....   | 402                |
| Connecticut River, maintenance dredging.....  | 499                | reprint of paragraphs 502-506 <sup>1/2</sup> .....   | 779                |
| Conniff, Christina, relief.....   | 700, 724           | correspondence with State Dept.....  | 146                |
| Connor, Roland C., influenza, Ancon Hospital.   | 201                | fees.....  | 665                |
| Connor, W. H.:  |                    | foreign consular officers in U. S.....   | 98                 |
| unsuspected syphilis.....   | 655                | instructions—  |                    |
| urology.....  | 142, 197           | general instructions.....  | 44,                |
| Conrad, Leopold S., relief.....   | 351, 623, 694      | 98, 149, 205, 263, 324, 402, 491, 665, 779   |                    |
| Conroy, John I., relief.....  | 818                | miscellaneous instructions.....  | 146                |
| Conscription:   |                    | special instructions.....  | 324                |
| industrial mobilization, War Dept. notes....  | 48                 | privileges and powers.....   | 146                |
| of indus. resources, etc., in emergency—  |                    | relations to naval officers of U. S.....   | 146                |
| hearing on H. J. Res. 128.....  | 714                | supervisory powers of consuls-general.....   | 146                |
| hearing on H. R. 4841.....  | 714                | <i>see also</i> Diplomatic and consular service.   |                    |
| hearing on S. 2561.....   | 632                | Consumption, <i>see</i> Tuberculosis.  |                    |
| report on H. J. Res. 128.....   | 714                | Contagious diseases:   |                    |
| Conservation and Development Department of New Jersey:  |                    | increase and decline, factors (2 entries).....   | 394                |
| soil surveys—   |                    | notifiable diseases—   |                    |
| Bernardsville area.....   | 114                | prevalence in cities, 1922.....  | 100, 208, 785      |
| Chatsworth area.....  | 280                | prevalence in States, 1922.....  | 267, 406           |
| Conservation of energy, <i>see</i> Energy.  |                    | <i>see also</i> names of diseases.   |                    |
| Conservation of natural resources, <i>see</i> Natural resources.  |                    | Contagious diseases of animals:  |                    |
| Conservatory of Music, <i>see</i> National Conservatory of Music.   |                    | regulations of Animal Industry Bureau....  | 417                |
| Consignment laws of Chile and Bolivia.....  | 62                 | Containers:  |                    |
| Consolidated Coal Co. of St. Louis:   |                    | for milk and cream, sale in D. C.....  | 728                |
| coal.....   | 777                | slack-filled package bill—   |                    |
| misrouting.....   | 753                | hearings.....  | 350                |
| Consolidated Lumber Co., lumber.....  | 96, 466            | report.....  | 351                |
| Consolidated Press Association.....   | 308                | <i>see also</i> names of containers, e. g. Boxes.  |                    |
| Consolidated Products Co.....   | 747                | Contested elections:   |                    |
| Consolidated Supply Co. v. United States....  | 16, 250            | House of Representatives—  |                    |
| Consolidation of Rural Schools and Transportation of Pupils, National Conference on, <i>see</i> National Conference on Consolidation of Rural Schools and Transportation of Pupils. |                    | Ansonge v. Weller.....   | 287, 349, 609, 703 |
| Consolidation of schools:   |                    | Chandler v. Bloom.....   | 287, 349, 434      |
| and transportation of pupils.....   | 124, 294           | Clark v. Moore.....  | 64, 349, 522       |
| in—   |                    | Gorman v. Buckley.....   | 349, 703, 704      |
| Beaufort County, N. C., suggestions....   | 178                | proceedings in contested elec. cases.....  | 814                |
| Bernadillo County, N. Mex.....  | 638                | Senate, to provide for.....  | 735                |
| Lafayette Parish, La.....   | 231                | Continental Coffee Co., coffee.....  | 747                |
| Randolph County, Ind.....   | 69                 | Continental Memorial Hall, <i>see</i> Memorial Continental Hall.   |                    |
| Weld County, Colo.....  | 69                 | Continental Oil Co., petroleum.....  | 664                |
| kindergarten-primary educ. principles.....  | 124                | Continuation schools, <i>see</i> Evening and continuation schools.   |                    |
| superintendents and teachers, training.....   | 69                 | Contract markets, <i>see</i> Markets.  |                    |
| training courses, country schools.....  | 548                | Contractors' outfits, freight rates.....   | 379                |
| Consorzio Veneziano di Armamento e Navigazione v. United States.....  | 86                 | Contracts:   |                    |
| Constants of radiation, present status.....   | 172                | to validate arbitration agreements—  |                    |
| Constitution for livestock association.....   | 164, 795           | hearings.....  | 367                |
| Constitution of United States:  |                    | reports.....   | 357, 719, 732      |
| amendments—   |                    | Contracts and Adjustments Board, <i>see</i> Interdepartmental Board of Contracts and Adjustments.  |                    |
| child labor, hearings.....  | 527                | Contributions:   |                    |
| child labor, minority report.....   | 527                | from national herbarium.....   | 44, 778            |
| child labor, reports.....   | 527, 619, 631      | to—  |                    |
| marriage and divorce.....   | 368                | biology of Philippine Archipelago.....   | 402                |
| prohibition.....  | 227                | economic geology, 1922.....  | 231, 232           |
| proposal, etc., hearing.....  | 527                | general geology, 1922.....   | 232                |
| proposal, etc., reports.....  | 542, 817           | Control of Cancer, American Society for, <i>see</i> American Society for Control of Cancer.  |                    |
| proposal, etc., statement, F. J. Garrett.....   | 438                | Convention of American Instructors of the Deaf.....  | 741                |
| proposal, etc., statement, L. A. Coolidge.....  | 527                | proceedings, 1923.....   | 741                |
| tax exempt securities.....  | 360, 442           | Conventions, <i>see</i> names of bodies holding conventions; or, when not held by any named body, <i>see</i> name of convention, if distinctive, otherwise name of place of meeting. |                    |
| terms of President, etc., hearings....  | 434, 608           | Conventions and treaties, <i>see</i> Treaties.   |                    |
| terms of President, etc., minority report.....  | 521                | Convict labor:   |                    |
| terms of President, etc., reports.....  | 434, 449, 609      | convict labor, 1923.....   | 566, 653           |
| Constitution, with amendments 1-19.....   | 44                 |  |                    |
| same (in House rules).....  | 517                |  |                    |
| same (in Senate manual).....  | 288                |  |                    |
| Federal citizenship textbook.....   | 392                |  |                    |
| Construction, <i>see</i> Building.  |                    |  |                    |
| Construction and Repair Bureau.....   | 195, 316, 655, 851 |  |                    |
| manual, 1922, index.....  | 655                |  |                    |
| report, 1923.....   | 319, 767           |  |                    |



|  | Page                   |
|--|------------------------|
| Convict labor—Continued.                                 |                        |
| employment for Federal prisoners—                        |                        |
| hearings.....  | 64, 287                |
| law.....   | 429                    |
| memorandum of Heber H. Votaw.....                        | 226                    |
| report of joint commission.....                          | 287                    |
| report of Judiciary Committee.....                       | 357                    |
| in United States, Sec. of Labor to report.....           | 439                    |
| Conway, S. C., bridge.....                               | 354, 364, 429          |
| Coogle, C. P., spleen rate of boys.....                  | 208, 407               |
| Cook, George W., r. Galen L. Tait.....                   | 562                    |
| Cook, J. W., liquid air.....                             | 172                    |
| Cook, John W., relief.....                               | 700, 824               |
| Cook, Katherine M.:                                      |                        |
| kindergarten-primary education.....                      | 124                    |
| rural education.....                                     | 18                     |
| rural schools of Beaufort Co., N. C.....                 | 178                    |
| Cook Strait, charts.....                                 | 657, 855               |
| Cooke, C. Wythe, correlation, Vicksburg group.....       | 232                    |
| Cooke, May T., bird censuses.....                        | 7                      |
| Cooke, Wells W., bird migration.....                     | 681                    |
| Cookery:   |                        |
| Government publications on cooking.....                  | 836                    |
| notes on dietetics (2 entries).....                      | 768                    |
| Cooking, <i>see</i> Cookery.                             |                        |
| Cool wave of 1923 in the Dakotas, etc.....               | 166                    |
| Cooley, J. S., apple scald.....                          | 341, 418, 592, 796     |
| Coolidge, Calvin, <i>see</i> President of United States. |                        |
| Coolidge, Louis A., statement.....                       | 527                    |
| Coombs, Frank E., Cuban economic improvement.....        | 426                    |
| Coons, A. T.:  |                        |
| abrasive materials in 1922.....                          | 231                    |
| lime in 1922.....  | 232                    |
| slate in 1922.....                                       | 179                    |
| stone in 1922.....                                       | 639                    |
| Cooper, H. M., coal mine and car samples.....            | 297                    |
| Cooper, John G. (Representative from Ohio):              |                        |
| reports made by—   |                        |
| Interstate and Foreign Commerce Com.....                 | 355, 525, 612          |
| Cooperage, J. D. Hollingshead Co.....                    | 747                    |
| Cooperation:   |                        |
| address of President Harding.....                        | 146                    |
| agricultural, reading list.....                          | 55                     |
| citrus-fruit marketing agency.....                       | 680                    |
| educational cooperation.....                             | 548                    |
| hotel for Govt. women employees in D. C.....             | 728                    |
| marketing of agricultural products—                      |                        |
| hearings.....  | 604, 723               |
| reports.....   | 822                    |
| marketing of woodland products.....                      | 795                    |
| rural health work, Pub. Health Serv.....                 | 327, 581               |
| rural health work, Virginia.....                         | 100, 207               |
| shelter-belt demonstration.....                          | 797                    |
| Smithsonian educational, etc., work.....                 | 44                     |
| Cooperative Education Assoc. of Virginia.....            | 373                    |
| Cooperative Extension Work Office.....                   | 340, 507, 795          |
| Co-Operative Oil & Paint Co., roofing.....               | 757                    |
| Coordinators, General Supply:                            |                        |
| reports, 1923.....                                       | 46                     |
| <i>see also</i> Chief Coordinator, General Supply.       |                        |
| Coos Bay, charts.....                                    | 168, 689               |
| Coos Bay wagon road lands, protection.....               | 579                    |
| Coos language, handbook.....                             | 44                     |
| Coosa River, bridge.....                                 | 815                    |
| Copal, freight rates.....                                | 76                     |
| Copeland, Royal S. (Senator from New York):              |                        |
| paper presented by—                                      |                        |
| cash bonus.....  | 579                    |
| reports made by—   |                        |
| District of Columbia Com.....                            | 728                    |
| Naval Affairs Com.....                                   | 734                    |
| Copp, Philip M., Spain, resources, etc.....              | 801                    |
| Copper:  |                        |
| alloys, etching reagents.....                            | 173                    |
| etching reagents.....                                    | 172                    |
| freight rates.....                                       | 41, 204, 261, 747, 841 |
| in—  |                        |
| Alaska.....  | 742, 837               |
| Arizona.....   | 549                    |
| California.....  | 549                    |
| Central States.....                                      | 179                    |
| Colorado.....  | 549                    |
| Idaho.....   | 295                    |
| Montana.....   | 549                    |
| Nevada.....  | 374                    |

|   | Page  |
|---|---|
| Copper—Continued.   |   |
| in—Continued.   |   |
| New Mexico.....   | 232   |
| Oregon.....   | 549   |
| South Dakota.....   | 232   |
| Texas.....  | 232   |
| Utah.....   | 549   |
| Washington State.....   | 295   |
| Wyoming.....  | 232   |
| leaching nonsulphide copper ores.....                         | 127   |
| production, 1921, prefatory note.....                         | 837   |
| production, 1922.....   | 548   |
| thermal expansion of copper and alloys.....                   | 172   |
| treatment of ores, Mines Bur. publications.....               | 127   |
| Copper Range R. R.:   |   |
| freight rates on saw logs and bolts.....                      | 26  |
| guaranty settlement.....                                      | 747   |
| routing of lumber.....  | 845   |
| valuation.....  | 130   |
| Copper River & Northwestern Ry., guaranty status.....         | 182   |
| Copra, freight rates.....                                     | 24, 130   |
| Copyright:  |   |
| benefits extended to Canada.....                              | 398   |
| catalogue of copyright entries.....                           | 34, 89, 140, 195, 254, 314, 393, 480, 566, 567, 653, 654, 766, 851. |
| decisions—  |   |
| 1922.....   | 128   |
| 1923.....   | 743   |
| law of Canada.....  | 653   |
| law of United States, as amended.....                         | 315   |
| to amend copyright act, radio.....                            | 832   |
| <i>see also</i> names of articles copyrighted.                |   |
| Copyright Office.....   | 34, 89, 140, 195, 254, 314, 393, 480, 566, 653, 766, 851            |
| Coquille Harbor, Kusaie Island, chart.....                    | 657   |
| Corbett, L. C.:   |   |
| beans.....  | 684   |
| cabbage.....  | 113, 684  |
| cucumbers.....  | 220   |
| Cor dage:   |   |
| census of manufacture, 1921.....                              | 511   |
| Government supplies.....                                      | 495   |
| Corlova, Alaska:  |   |
| public school bond issue—                                     |   |
| hearings.....   | 619   |
| law.....  | 806   |
| report.....   | 619   |
| Cordova Bay, <i>see</i> Orca Bay.                             |   |
| Cordova Bay Harbor Improvement & Town Site Co.....            | 531   |
| Cordts, Anna D., teacher training, Iowa plan.....             | 69  |
| Corea, <i>see</i> Chosen.                                     |   |
| Corfu quadrangle, Wash.....                                   | 297   |
| Corinth, Miss., water and sewer mains.....                    | 632, 711  |
| Corisco Bay, chart.....                                       | 770   |
| Corkum, George H., relief.....                                | 351, 623, 694   |
| Corley, W. D., coal.....                                      | 663   |
| Corn:   |   |
| acidity and vegetative vigor.....                             | 217, 341  |
| agricultural history of maize.....                            | 205   |
| agricultural history of maize (2 entries).....                | 263   |
| better seed corn.....   | 508   |
| black-bundle disease.....                                     | 505, 592  |
| brown-spot, its control.....                                  | 796   |
| downy mildew spores, destroying.....                          | 109, 164  |
| dwarfing, inheritance in maize.....                           | 161, 279  |
| feeding green corn, effect on milk.....                       | 218   |
| freight rates.....  | 96, 301, 461  |
| how to grow an acre of corn.....                              | 684   |
| hybrids with teosinte, inheritance.....                       | 679   |
| proteins, nutritive value.....                                | 109, 162  |
| root systems, anchorage and extent.....                       | 505, 684  |
| selection, effects on yield.....                              | 421   |
| <i>see also</i> Broomcorn.                                    |   |
| Corn-belt:  |   |
| farming system, hogging down crops.....                       | 680   |
| fattening steers.....   | 681   |
| Corn borers, <i>see</i> European corn borer.                  |   |
| Corn earworm, European corn borer.....                        | 505, 591  |
| Corn smut, spore germination of <i>Ustilago zeae</i> 56, 113  |   |
| Corn stalk-beetle, <i>see</i> Rough-headed corn stalk-beetle. |   |
| Corn-stareh, freight rates.....                               | 24  |
| Corn syrup, freight rates.....                                | 399, 747  |

|  | Page          |  | Page                             |
|--|---------------|--|----------------------------------|
| Cornell University:                                  |               | Cotton—Continued.                                  |                                  |
| New York State College of Agriculture—               |               | clean cotton pellets.....                          | 35                               |
| family living in farm homes.....                     | 338           | commercial classification.....                     | 338                              |
| Wayne County soil survey.....                        | 111           | concentration at New Orleans.....                  | 182                              |
| Corning, Parker (Representative from New             |               | consumed, on hand, etc.....                        | 11,                              |
| York):   |               | 60, 116, 167, 222, 282, 344, 424, 511,             |                                  |
| reports made by—                                     |               | 596, 688, 799.                                     |                                  |
| Interstate and Foreign Commerce Com.                 | 354,          | cotton standards act—                              |                                  |
|  | 816           | and universal standards.....                       | 506                              |
| Corona Coal Co.:                                     |               | regulations under.....                             | 162                              |
| coal.....  | 461           | crop reports, semimonthly issue—                   |                                  |
| limitations (law).....                               | 777           | estimate for Agric. Economics Bureau.....          | 780                              |
| United States r.....                                 | 663           | hearings.....                                      | 518                              |
| Coronas, José:                                       |               | law.....   | 694                              |
| depression and typhoon in Philippines....            | 166           | report.....  | 518                              |
| typhoons in Far East.....                            | 115, 280, 342 | diseases and their control.....                    | 113                              |
| Coroners, deputy, appointment in D. C.....           | 607, 627      | dusting from airplanes.....                        | 340                              |
| Corporación Internacional de Teléfonos y             |               | family, etc., supplies on cotton farm.....         | 110                              |
| Telégrafos, <i>see</i> International Tele-           |               | financing production and distribution.....         | 122                              |
| phone and Telegraph Corporation.                     |               | freight rates.....                                 | 24, 76, 238, 301, 461,           |
| Corporation commissions, <i>see</i> names of States. |               | ginned, from crops of 1923, etc.....               | 60,                              |
| Corporations:  |               | 116, 167, 222, 282, 344, 511                       |                                  |
| assignments of U. S. registered bonds.....           | 324           | growth of fruiting parts.....                      | 110, 220                         |
| China trade act, to amend—                           |               | importation, rules, etc.....                       | 793                              |
| hearing.....   | 438           | linters, freight rates.....                        | 301                              |
| report.....  | 527           | linters, or regins, transit privileges.....        | 182                              |
| company laws, Argentine.....                         | 802           | market for cotton goods in Turkey.....             | 284                              |
| distributed and undistributed earnings.....          | 666           | petal spot in Pima cotton.....                     | 679                              |
| foreign banking reserves.....                        | 622           | production and distribution, 1922-23.....          | 799                              |
| incorporation, etc., Latin Amer. companies..         | 14            | relief of States in cotton belt.....               | 417                              |
| integration of industrial operation.....             | 799           | rootrot fungus, habits.....                        | 418, 593                         |
| <i>see also</i> names of corporations.               |               | selective fertilization.....                       | 679, 684                         |
| Corpus Christi, Tex.:                                |               | selling in seed, losses.....                       | 680                              |
| intra-coastal waterway to New Orleans.....           | 718           | statistics, collection and publication—            |                                  |
| judicial district.....                               | 438, 601      | estimate for Census Bureau.....                    | 780                              |
| sale of Veterans' Bur. hospital.....                 | 634           | law.....   | 601                              |
| waterspouts.....                                     | 166           | report.....  | 519                              |
| Correspondence:                                      |               | transit privileges, restrictions.....              | 182                              |
| Army regulations.....                                | 101, 583      | upland-Egyptian cotton, characters.....            | 164                              |
| for signature of—                                    |               | upland-Egyptian cotton, tissue fluids.....         | 679, 796                         |
| fourth assistant Postmaster General.....             | 145           | utilization of Pima cotton.....                    | 279                              |
| Secretary of Interior.....                           | 177           | warehouses, rules and regulations.....             | 56                               |
| Corrosion, alloys, Z-D treatment to inhibit....      | 499           | welfare of children, cotton areas of Tex.....      | 765                              |
| Corrugation method of irrigation.....                | 114           | <i>see also</i> certain headings beginning Cotton— |                                  |
| Corrupt practices, <i>see</i> Elections.             |               | also Duck (cloth).                                 |                                  |
| Corse, W. M., secondary nonferrous metals.....       | 232           | Cotton and Tobacco Statistics Division.....        | 799                              |
| Corson County, S. Dak., bridge.....                  | 355, 365, 430 | Cotton belt, <i>see</i> South (U. S.).             |                                  |
| Cortelyou, Charles F., appointment.....              | 574           | Cotton boll weevils, <i>see</i> Boll weevils.      |                                  |
| Corticium vagum:                                     |               | Cotton Duck Association, specifications.....       | 428                              |
| on pea and bean.....                                 | 217, 537      | Cotton goods:                                      |                                  |
| on potato.....                                       | 6             | freight rates.....                                 | 238, 379, 461, 490, 553          |
| Cortina, Lista, alias, <i>see</i> Tisi, Cationi.     |               | tariff surveys—                                    |                                  |
| Cosby, S. W., soil survey, Brawley area, Calif.      | 341           | cotton cloths provided for eo nomine....           | 863                              |
| Cosby, Spencer, northern lakes survey, report....    | 412           | 100 imported cotton cloths.....                    | 863                              |
| Cosgriff, Harry H., <i>r.</i> United States.....     | 300           | <i>see also</i> Cotton—Cotton-mills.               |                                  |
| Cosine-haversine line of position formula.....       | 198           | Cotton Manufacturers' Assoc. of S. Carolina....    | 378                              |
| Cosmetics, census of manufacture, 1921.....          | 344           | Cotton-mills:                                      |                                  |
| Cosmogony and stellar evolution.....                 | 44            | census of cotton manufactures, 1921.....           | 424                              |
| Cost of living:                                      |               | sickness in mill communities of S. C.....          | 867                              |
| changes in United States.....                        | 313           | wages, etc., in cotton goods manufacturing         | 140                              |
| farm families in Livingston Co., N. Y.....           | 338           | Cotton-seed:                                       |                                  |
| prices and cost of living.....                       | 31,           | delinting and reeling.....                         | 680                              |
| 88, 140, 194, 254, 314, 392, 479, 566,               |               | feeding products to livestock.....                 | 162, 681                         |
| 653, 850.  |               | freight rates.....                                 | 76, 130, 461, 462, 748, 777, 841 |
| publications, Government.....                        | 372           | gossypol, relation to oil content.....             | 161, 277                         |
| <i>see also</i> Prices.                              |               | products, reports, preliminary.....                | 11,                              |
| Cost of production:                                  |               | 60, 116, 167, 222, 282, 344, 424, 511,             |                                  |
| testing data for validity of conclusions.....        | 506           | 596, 688, 799.                                     |                                  |
| wheat and wheat products.....                        | 666           | reports, preliminary.....                          | 11,                              |
| wheat in central Great Plains region.....            | 589           | 60, 116, 167, 222, 282, 344, 424, 511,             |                                  |
| Cost of Production and Investment Division,          |               | 596, 688, 799.                                     |                                  |
| Coal Comn.....                                       | 11            | Cotton-seed meal:                                  |                                  |
| Costa Rica:  |               | autoclaving effect upon toxicity.....              | 275, 337                         |
| general descriptive data.....                        | 572           | freight rates.....                                 | 379, 462, 748                    |
| natural history, observations.....                   | 43            | Cotton-seed oil, freight rates.....                | 76, 301, 462, 575                |
| trade and economic review.....                       | 224           | Cotton wrappings, <i>see</i> Burlap.               |                                  |
| Costello, Walter F., Australia, trade, etc., rev.... | 169           | Cottontail rabbits, <i>see</i> Rabbits.            |                                  |
| Cotsworth, Moses B., evolution of calendars....      | 660           | Cottrell, K. W.:                                   |                                  |
| Cotter, William, receiver, loan.....                 | 182           | asphalt and related bitumens.....                  | 19                               |
| Cottle, G. F.:                                       |               | gypsum in 1922.....                                | 179                              |
| actinomycosis of liver and lungs.....                | 142           | salt, bromine, and calcium chloride, 1922....      | 71                               |
| avulsion of scrotum, left testicle, etc.....         | 655           | Couch, James F., greasewood, poisonous plant..     | 7                                |
| juxtapyloric ulcer.....                              | 141, 142      | Coudersport & Port Allegany R. R.:                 |                                  |
| novocaine anesthesia.....                            | 481           | deficit settlement.....                            | 379                              |
| subphrenic abscess.....                              | 256           | guaranty settlement.....                           | 76                               |
| Cotton, Richard T., biology of cadelle.....          | 275, 340      | Coulter, Eliot B., United Kingdom, trade rev....   | 690                              |
| Cotton:  |               | Coumbe, Albert T., jr., petroleum in Japan.....    | 801                              |
| census of bales held in various places.....          | 605           | Council, K. C., dam across Waccamaw R.....         | 357,                             |
| center of cotton in U. S.....                        | 222           |  | 447, 516                         |

|   | Page               |
|---|--------------------|
| Council Bluffs, Iowa, tornado, Sept. 28, 1923   | 280                |
| Council on Foreign Relations:<br>address of Secretary Hughes  | 403                |
| Counsel for United States in Oil Cases, <i>see</i> Oil Cases, Special Counsel for United States in  |                    |
| Counterfeiting, suppression, estimate   | 865                |
| Counties:   |                    |
| agricultural agents, extension work   | 795                |
| health officers, 1923   | 47                 |
| health officers, 1924   | 785                |
| rural delivery maps, price lists  | 94, 487            |
| Country life:   |                    |
| reading course  | 124                |
| rural health work—  |                    |
| automobile cost   | 100, 207           |
| fundamentals  | 267, 407           |
| publicity   | 152                |
| social aspects of recreation places   | 506                |
| social aspects of rural planning  | 6                  |
| Country schools:  |                    |
| educational progress and parents  | 18                 |
| kindergarten-primary educ. principles   | 124                |
| pageant for rural schools   | 124                |
| physical care of children   | 152                |
| rural education in U. S., 1920-22   | 18                 |
| rural school leaflet  | 18,                |
| 69, 124, 231, 294, 548, 638, 837  |                    |
| salaries of teachers, 1923  | 837                |
| school life, special rural educ. number   | 455                |
| <i>see also</i> Consolidation of schools.   |                    |
| Court of Appeals, District of Columbia:   |                    |
| calendars   | 122, 291, 545      |
| salaries, etc., 1925  | 781                |
| salaries of officers, etc.  | 709                |
| Court of Claims   | 16, 65, 120, 173,  |
| 227, 289, 369, 451, 544, 635, 738, 834  |                    |
| additional judges—  |                    |
| hearings  | 708                |
| report  | 708                |
| cases—  |                    |
| pending, Dec. 1923  | 289                |
| ready for trial, calendar   | 120, 289           |
| term, 1922-23   | 635                |
| depositions, instructions   | 121                |
| judgments rendered—   |                    |
| calendar year 1923  | 290                |
| requiring appropriations  | 403, 578, 780, 864 |
| salaries of officers, etc.  | 709                |
| <i>see also</i> names of claimants.   |                    |
| Court of Claims and District Courts, Assistant Attorney General for, <i>see</i> Attorney General, Assistant, for Court of Claims and District Courts. |                    |
| Court of Customs Appeals  | 17,                |
| 65, 122, 228, 290, 370, 545, 636, 738, 834  |                    |
| calendar  | 122                |
| cases adjudged  | 228                |
| decisions, weekly   | 45, 98, 150,       |
| 206, 265, 325, 404, 494, 579, 667, 780, 864   |                    |
| rules   | 17, 228            |
| salaries of officers, etc.  | 709                |
| <i>see also</i> names of firms, etc., appealing customs charges.  |                    |
| Court of Customs Appeals reports  | 228                |
| Court of International Justice, <i>see</i> Permanent Court of International Justice.  |                    |
| Courtin, Oscar, <i>v.</i> United States, etc.   | 193                |
| Courts:   |                    |
| decisions affecting labor   | 254                |
| decisions pertaining to public health   | 327                |
| of Argentina, decisions affecting trade   | 802                |
| <i>see also</i> Consular courts—Juvenile courts— <i>also</i> headings beginning Court and Courts— <i>also</i> names of courts.                        |                    |
| Courts-martial:   |                    |
| Army, manual, 1921, changes   | 103                |
| Navy, orders  | 35,                |
| 90, 141, 195, 315, 394, 567, 655, 767, 851  |                    |
| Navy, orders, index   | 767                |
| Courts of United States:  |                    |
| credibility of witnesses, etc.—   |                    |
| hearing on H. R. 3260, etc.   | 528                |
| reports on H. R. 3260, etc.   | 527, 708           |
| cross-examination, calling adverse parties  | 709                |
| decisions—  |                    |
| for sale  | 740                |
| patents (in Official gazette)   | 21, 72, 128,       |
| 180, 234, 298, 375, 457, 550, 641, 743, 838   |                    |

|   | Page          |
|---|---------------|
| Courts of United States—Continued.  |               |
| decisions—Continued.  |               |
| patents (separates from Official gazette)   | 20,           |
| 21, 72, 127, 180, 234, 298, 375, 457, 550,  |               |
| 641, 743, 838.  |               |
| patents, etc., 1922   | 128           |
| patents, etc., 1923   | 743           |
| relating to Army  | 212           |
| examination of witnesses  | 614           |
| lease of court room in New York City  | 782           |
| probation system, establishment—  |               |
| hearings  | 439, 449      |
| report  | 613           |
| procedure in Federal courts   | 449           |
| rendition of accounts   | 708, 732      |
| <i>see also</i> Circuit Court of Appeals—Court of Claims—Court of Customs Appeals—District Courts—Supreme Court of United States— <i>also</i> Judges. |               |
| Couzens, James (Senator from Michigan):   |               |
| report made by—   |               |
| Commerce Com.   | 626           |
| views—  |               |
| Reforestation Select Com.   | 369           |
| Covert, C. C.:  |               |
| surface water supply—   |               |
| Atlantic basins, north, 1919-20   | 19            |
| St. Lawrence River basin, 1921  | 296           |
| Covert, Roy N.:   |               |
| fires caused by lightning   | 166           |
| wiring meteorological instruments   | 221           |
| Covert Gear Co., Inc., coal   | 553           |
| Cowles, Alfred H., patent appeal  | 456           |
| Cowley, John H., relief   | 711           |
| Cowlitz Indians, claims   | 609, 731, 828 |
| Cowlitz River, floods, prevention and control   | 672           |
| Cowpeas:  |               |
| article on  | 279           |
| culture and varieties   | 684           |
| utilization   | 684           |
| Cows:   |               |
| feeding dairy cows  | 162, 681      |
| production, dairy cows, relation to income  | 794           |
| Cox, H. J., thermal belts, etc., in N. C.   | 10, 59        |
| Coxe, George R., States of Brazil   | 170           |
| Coyle, William R., trustee in bankruptcy of Tidewater Coal Exchange   | 663           |
| Coyne, W. J., statement   | 609           |
| Crabbe, C. C., spec. asst. to Attorney General  | 398           |
| Crabs, of family Pinnotheridae  | 576           |
| <i>see also</i> Spider crabs.   |               |
| Craddock, Va., relief of citizens   | 820           |
| Cragoe, C. H., thermal dilatation of glass  | 172           |
| Cragoe, Carl S.:  |               |
| specific volume of liquid ammonia   | 172           |
| vapor pressure of ammonia   | 172           |
| Craig, Charles L., <i>v.</i> William C. Hecht   | 190           |
| Cram, Eloise B., Ascaris lumbricoides eggs  | 505, 590      |
| Crambus mutabilis Clemens, <i>see</i> Striped sod webworm.  |               |
| Crambus praefectellus Zincken, <i>see</i> Silver-striped webworm.   |               |
| Cramp, Wm., & Sons Ship & Engine Bldg. Co.:   |               |
| coal  | 182           |
| steel   | 30            |
| Cramton, Louis C. (Representative from Michigan):   |               |
| reports made by—  |               |
| Appropriations Com.   | 351           |
| Conference Com.   | 517, 697      |
| Cranberry:  |               |
| establishing cranberry fields   | 796           |
| harvesting and handling   | 684           |
| insect problems   | 591           |
| Crandall, Bowen, agriculture, census reports  | 60            |
| Crane, Mary, cancellation of allotment  | 353, 629, 806 |
| Crane-flies:  |               |
| diptera of Pribilof Islands   | 7             |
| from western North America  | 576           |
| Crater Lake National Park:  |               |
| land for administration buildings   | 736, 808, 820 |
| rules and regulations, 1924   | 640           |
| Craters of the Moon National Monument   | 776           |
| Crates, freight rates   | 239, 553      |
| Crating, <i>see</i> Packing.  |               |
| Craven, Francis S., patent case   | 91, 396, 856  |
| Crawford, D. R., spiny lobster  | 169           |
| Crawford & Sebastian, pipe  | 469           |

|   | Page                         |  | Page                    |
|---|------------------------------|--|-------------------------|
| Craycroft, Lucy:  |                              | Cross-examination, <i>see</i> Witnesses.               |                         |
| census of manufactures—   |                              | Cross Sound, chart                                     | 168                     |
| general report and analytical tables                                  | 117                          | Crossette, Lonis, sisal, production, prices, etc.      | 427                     |
| reports for selected industries                                       | 12                           | Crow, William E., memorial addresses                   | 804                     |
| Cream:  |                              | Crow Reservation:                                      |                         |
| cooling on farm   | 162                          | lands, extension of time for payment                   | 399, 860                |
| feathering in coffee  | 418, 589                     | oil and gas prospects in and near                      | 232                     |
| icing of less-than-carload shipments                                  | 559                          | Crown Cork & Seal Co.:                                 |                         |
| rates on cream  | 379, 748, 753                | freight rates  | 399                     |
| sale in District of Columbia, to regulate                             | 728                          | switching charges                                      | 759                     |
| Cream bottles:  |                              | Crown-gall:  |                         |
| sale in District of Columbia  | 728                          | host tissue morphological responses                    | 418, 505                |
| simplified practice recommendation                                    | 428                          | relation to host tissue                                | 110, 161                |
| Creamery Package Manufacturing Co., hoop-                             |                              | Crown rust, dissemination, rôle of buckthorn           | 113                     |
| poles   | 464                          | Crown Willamette Paper Co.:                            |                         |
| Credit, <i>see</i> Agricultural credit.                               |                              | alum   | 235                     |
| Creede, Colo., geology and ore deposits                               | 19                           | aluminum sulphate                                      | 399                     |
| Creek Indians, claims   | 523, 629, 806                | freight rates  | 96                      |
| Cremer, M. A.:  |                              | wood-pulp  | 474, 777                |
| Brazilian market for paper, etc.                                      | 13                           | Crown-gall, <i>see</i> Crown-gall.                     |                         |
| market for prepared medicines in Brazil                               | 284                          | Crucefixes, case of A. B. Closson, jr., Co.            | 738                     |
| Crosette:   |                              | Crude oil, <i>see</i> Petroleum.                       |                         |
| freight rates   | 96, 183, 379, 575, 861       | Crude rubber, <i>see</i> Rubber.                       |                         |
| toxicity for marine wood borer  | 224                          | Cruikshank, John M., sins of the father                | 785                     |
| Crescent Cotton Oil Co., cotton-seed                                  | 76                           | Cruise with international ice patrol (2)               | 686                     |
| Creswell, Charles F., selling cotton in seed                          | 680                          | Cruisers, <i>see</i> War-ships.                        |                         |
| Creaceous period, fauna, Colo. group in Mont.                         | 231                          | Crum, Paul, name on muster rolls                       | 711                     |
| Crew, Jacob, payment of certain Indian moneys                         | 828                          | Crustaceans, food for young fishes                     | 169                     |
| Crews, J. S., receiver  | 306                          | Cryolite, production in 1922                           | 70                      |
| Crignier, Madame, claim   | 448, 492, 522, 694           | Crystals, gravitational anisotropy                     | 599                     |
| Crime and criminals:  |                              | Cuba:  |                         |
| extradition between U. S. and Venezuela                               | 403                          | arms, etc., exportation to, unlawful                   | 776                     |
| <i>see also</i> Convict labor—Pardon—Prisons—                         |                              | commerce   | 660                     |
| Probation system—Reformatories.                                       |                              | descriptive data                                       | 397                     |
| Criminal Identification Bureau, to create                             | 709                          | economic conditions                                    | 225                     |
| Crinoids:   |                              | economic improvement                                   | 426                     |
| family Catilloirinidae, fossil  | 97                           | light list   | 513                     |
| Tertiary crinoid from West Indies                                     | 778                          | market for paper and paper products                    | 426                     |
| Cripple Creek & Colorado Springs R. R.,                               |                              | money-order post offices                               | 145                     |
| deficit settlement  | 130                          | ordnance stores, sale                                  | 831                     |
| Cripples Channel, chart   | 770                          | publications, Government                               | 177                     |
| Crisp, Charles R. (Representative from                                |                              | tertiary mollusks of genus <i>Orthaulax</i>            | 402                     |
| Georgia):   |                              | trade and economic review                              | 426                     |
| reports made by—  |                              | Cucumbers, article on                                  | 220                     |
| Ways and Means Com.   | 360, 721                     | Cuénot, L., heredity of acquired characters            | 43                      |
| Crist, Raymond F.:  |                              | Culter, freight rates                                  | 131                     |
| Federal citizenship textbook  | 392                          | Culver, Clarence C., <i>r.</i> United States           | 451                     |
| penmanship sheets   | 479                          | Culverters, freight rates                              | 239                     |
| Cristobal, C. Z., buildings transferred                               | 203                          | Cumberland & Manchester R. R., coal                    | 76                      |
| Croatian Indians, to designate as Cherokee                            |                              | Cumberland & Pennsylvania R. R., guaranty              |                         |
| Indians   | 704                          | settlement   | 379                     |
| Crockett, Fort, buildings, occupancy                                  | 614, 632, 694                | Cumberland Northern R. R., guaranty status             | 748                     |
| Crohurst, Harry A., <i>Bacillus coli</i>                              | 152                          | Cumberland River, bridges                              | 415, 426                |
| Crook, H. E., Co., Inc., <i>r.</i> U. S.                              | 289, 388, 544                |  | 611, 694, 806, 815, 826 |
| Crook National Forest, recreational area                              | 442, 736, 806                | Cumming, Hugh S., decorations                          | 609, 628, 694           |
| Crooked Island, chart of anchorages                                   | 317                          | <i>see also</i> Public Health Service.                 |                         |
| Crooked Lake, lands on, disposal                                      | 717, 736, 806                | Cummings, H. W. (Representative from Penn-             |                         |
| Crooked Nose Woman, Indian:   |                              | sylvania):   |                         |
| name on Cheyenne, etc.  | 435, 730, 805                | report made by—  |                         |
| Crookston Gas Co., coke   | 24                           | Territories Com.                                       | 620                     |
| Crops:  |                              | Cummings, M. T., Grain Co., misrouting                 | 753                     |
| adjusting yields for soil heterogeneity                               | 505, 593                     | Cummins, Albert B. (Senator from Iowa):                |                         |
| cottontail rabbits in relation to                                     | 682                          | railway transportation in U. S.                        | 65                      |
| hogging down in corn-belt   | 680                          | report made by—  |                         |
| insects, how to detect outbreaks                                      | 682                          | Judiciary Com.   | 631                     |
| labor requirements of Arkansas crops                                  | 506                          | Cummins-Vaile bill, <i>see</i> Birth control.          |                         |
| report regulations, Jan. 1, 1924                                      | 337                          | Cunningham, Charles H., Spain, resources, etc.         | 801                     |
| statistics, 1922  | 6                            | Cunningham, Edwin S., China, trade, etc., re-          |                         |
| temperature of leaves of crop plants                                  | 275, 338                     | view   | 426                     |
| tests at Sacaton, Ariz.   | 165                          | Cure Island, <i>see</i> Ocean Island.                  |                         |
| <i>see also</i> Agricultural products—Rotation of                     |                              | Curling-stones, Kelley Hardware Co., case              | 545, 650                |
| crops— <i>also</i> Crops and markets—                                 |                              | Curran, Gordon C., spores in upper air                 | 56, 114                 |
| Weekly weather and crop bulletin— <i>also</i> names of special crops. |                              | Curran, Michael, relief                                | 711                     |
| Crops and markets (formerly Weather, crops,                           |                              | Currency, <i>see</i> Money—Paper money.                |                         |
| and markets):   |                              | Currency committees, <i>see</i> Banking and Currency   |                         |
| monthly supplement  | 337, 417, 505, 589, 679, 793 | Committee, House—Banking                               |                         |
| weekly issues   | 337, 417, 505, 589, 679, 793 | and Currency Committee, Senate.                        |                         |
| <i>see also</i> Weather, crops, and markets.                          |                              | Currency, Comptroller of, <i>see</i> Comptroller of    |                         |
| Crosland, John G., <i>r.</i> United States                            | 649                          | Currency.  |                         |
| Croson, Louis M., <i>rs.</i> District of Columbia                     | 543, 636                     | Currency Division, <i>see</i> Loans and Currency       |                         |
| Cross, B. J.:   |                              | Division.  |                         |
| powdered coal as power-plant boiler fuel                              | 297                          | Current educational publications, record               | 373                     |
| tests of marine water-tube boilers                                    | 742                          | Current River, bridge                                  | 354, 445, 516           |
| tests of powdered-coal plant, report                                  | 127                          | Currents, <i>see</i> Electric currents—Ocean currents. |                         |
| Cross, S. H.:   |                              | Curry, Charles F. (Representative from Cali-           |                         |
| Belgian finance and industry  | 119                          | fornia):   |                         |
| Belgian wool industry   | 225                          | reports made by—                                       |                         |
|   |                              | Territories Com.                                       | 619, 620                |
|   |                              | Curry, Dalferes P., malaria, Isthmus of Panama 201     |                         |

|   | Page                                   |
|---|--|
| Curtis, Charles (Senator from Kansas):<br>report made by—                   |  |
| Finance Com.....  | 628                                    |
| Curtis, H. L., camera for studying projectiles.....                         | 599                                    |
| Curtis, Harry A., nitrogen situation in United States (2 entries).....      | 691                                    |
| Curtis, Harvey L., alternating-current resistance, etc.....                 | 172                                    |
| Curtis Publishing Co., Federal Trade Comm. r.....                           | 66                                     |
| Curtiss D-12, <i>see</i> Aeroplanes, engines.                               |  |
| Curves:   |  |
| fitting frequency curves.....   | 686                                    |
| parabolic and linear, adjustment.....                                       | 172                                    |
| Cushman, Joseph A.:   |  |
| Foraminifera of Atlantic Ocean.....   | 148, 778                               |
| Foraminifera of Vicksburg group.....  | 232                                    |
| Cushman, R. A.:   |  |
| ichneumon-flies, new genera and species.....                                | 401                                    |
| ichneumon-flies, tribe Paniscini Ashmead.....                               | 778                                    |
| Custer, S. Dak., cemetery lands.....  | 203                                    |
| Custer County, Mont., fairground, land.....                                 | 531,                                   |
|   | 543, 601                               |
| Custer National Forest, lands reserved.....                                 | 203                                    |
| Custer State Park Game Sanctuary.....                                       | 617, 622, 806                          |
| Custom-houses, storage of bonded merchandise.....                           | 578                                    |
| <i>see also</i> names of places where located.                              |  |
| Customs:  |  |
| appeals pending.....  | 45, 206, 493, 666                      |
| decisions—  |  |
| Jan.-June, 1923.....  | 150                                    |
| Jan.-June, 1923, index.....   | 98                                     |
| July-Dec. 1923.....   | 579                                    |
| July-Dec. 1923, index.....  | 494                                    |
| weekly.....   | 45, 98, 150, 206,                      |
|   | 265, 325, 404, 494, 579, 667, 780, 864 |
| foreign trade zones in ports of U. S.....                                   | 626                                    |
| laws, Coast Guard instructions.....   | 667                                    |
| remission of duties, War Dept. property—                                    |  |
| hearings.....   | 721                                    |
| law.....  | 810                                    |
| report.....   | 721                                    |
| Customs Appeals Court, <i>see</i> Court of Customs Appeals.                 |  |
| Customs districts, list.....  | 578                                    |
| Customs Service:  |  |
| organization, to amend act.....   | 729, 821                               |
| promotions and transfers.....   | 510                                    |
| relief of certain employees.....  | 721                                    |
| Customs Special Agency Service, <i>see</i> Special Agency Service, Customs. |  |
| Cuthbertson, R., hydronephrosis.....  | 655                                    |
| Cutler-Ilammer Manufacturing Co., asbestos.....                             | 95,                                    |
|   | 744                                    |
| Cutter, John D., appointment.....   | 662                                    |
| Cutworm septicaemia.....  | 418, 591                               |
| Cuxhaven Road, chart.....   | 482                                    |
| Cuyahoga River, chart.....  | 211                                    |
| Cuyahoga Stamping & Machine Co. v. U. S.....                                | 635, 649                               |
| Cycles:   |  |
| volcanic cycle (2 entries).....   | 798                                    |
| weather and solar phenomena.....  | 595                                    |
| Cyclones, <i>see</i> Storms.  |  |
| Cygnets Manufacturing Co. v. United States.....                             | 227, 451                               |
| Cylinders, circular, air forces on.....                                     | 172                                    |
| Cyperus esculentus, <i>see</i> Chufa.                                       |  |
| Cytology, <i>see</i> Cells.   |  |
| Czechoslovakia:   |  |
| lumber and woodworking industries.....                                      | 426                                    |
| trade and economic review.....  | 801                                    |

**D**

|  |          |
|--|----------|
| D. A. R., <i>see</i> National Society of Daughters of American Revolution. |          |
| Dahlia for the home.....   | 220      |
| Daidy, George A., map of State of Washington.....                          | 638      |
| Daily statement of Treasury, <i>see</i> Treasury.                          |          |
| Daily weather map, <i>see</i> Weather.                                     |          |
| Dairy Bureau, <i>see</i> Dairying Bureau.                                  |          |
| Dairy farms, <i>see</i> Dairying.  |          |
| Dairy products:  |          |
| chlorin as germicide.....  | 338, 417 |
| icing, etc., charges, absorption.....                                      | 306      |
| icing of less-than-carload shipments.....                                  | 559      |
| <i>see also</i> Butter—Cheese—Cream—Milk.                                  |          |
| Dairying:  |          |
| barn construction.....   | 162      |
| barn ventilation.....  | 797      |

|   | Page          |
|---|---------------|
| Dairying—Continued.   |               |
| dairy industry.....   | 57            |
| experiment stations.....  | 813           |
| extension program for Western States.....   | 340           |
| farm dairy houses.....  | 506           |
| feeding dairy cows.....   | 162, 681      |
| feeding young dairy stock, etc.....   | 111           |
| income from dairy cows.....   | 794           |
| publications, Government.....   | 13            |
| silage for dairy cattle.....  | 276           |
| Dairying Bureau:  |               |
| to establish Dairy Bureau—  |               |
| hearings.....   | 431           |
| law.....  | 806           |
| report.....   | 518           |
| Daisy Manufacturing Co., toys.....  | 31            |
| Dakin's solution, notes on.....   | 142           |
| Dakota formation, fauna.....  | 232           |
| Dakota Indians:   |               |
| battle, commands of Maj. Reno, etc., monument.....  | 543           |
| claims, Sioux Indians, horses.....  | 540, 609, 806 |
| Dale, Porter H. (Senator from Vermont):   |               |
| report made by—   |               |
| Pensions Com.....   | 734           |
| Dale, T. Nelson, lime belt of New York, etc.....  | 20            |
| Dalhart, Tex., dairy, etc., experiment station.....   | 813           |
| Dallas County, Tex., soil survey.....   | 797           |
| Dallinger, Frederick W. (Representative from Massachusetts):  |               |
| reports made by—  |               |
| Conference Com.....   | 812           |
| Education Com.....  | 431           |
| Elections Com., No. 1.....  | 814           |
| Indian Affairs Com.....   | 353           |
| Daly, John F.:  |               |
| census of manufactures—   |               |
| general report and analytical tables.....   | 117           |
| selected industries.....  | 12            |
| Damages, <i>see</i> Claims.   |               |
| Damp proofing, <i>see</i> Waterproofing materials.  |               |
| Damping coefficients due to tail surfaces.....  | 255           |
| Dams, <i>see</i> names of rivers or places.   |               |
| Dan glade, Ernest, Kentucky R. mussel resources.....  | 169           |
| Danheim, Bertha L., growing chickens.....   | 217, 276      |
| Daniels, Samuel, treatment of light alloys.....   | 499           |
| Danielson, R. R., wet-process enamels.....  | 348           |
| Danjon, A., diameters of the stars.....   | 44            |
| Dansville & Mount Morris R. R., superheaters.....   | 846           |
| Danube Basin, agricultural survey.....  | 680           |
| Danzig, trade and economic review.....  | 13            |
| Darling, Jesse M., v. United States.....  | 369           |
| Darling & Co.:  |               |
| tankage.....  | 760           |
| v. United States.....   | 86            |
| Darnall, W. L.:   |               |
| modified Baker anchorage.....   | 35            |
| treatment of suppurative pericementitis.....  | 35            |
| Darrit Anchorage, chart.....  | 770           |
| Darrow, George M.:  |               |
| cranberry fields, establishing.....   | 796           |
| cranberry harvesting and handling.....  | 684           |
| fruits in W. Va., Ky., and Tenn.....  | 341           |
| strawberry culture, eastern U. S.....   | 421           |
| strawberry culture, western U. S.....   | 685           |
| Darrow, George P. (Representative from Pennsylvania):   |               |
| report made by—   |               |
| Naval Affairs Com.....  | 819           |
| Dart, Helen M., mirrors in automobile, etc., industries.....  | 313           |
| Datil National Forest, resources, etc.....  | 796           |
| Daugherty, Harry M.:  |               |
| investigation of—   |               |
| hearings.....   | 631, 732, 831 |
| New Jersey v.....   | 390           |
| <i>see also</i> Justice Department.   |               |
| Daugherty, Mal S.:  |               |
| in contempt of committee and Senate.....  | 631           |
| Daugherty, William T., alkali, etc., industries.....  | 513           |
| Daughters of American Revolution, <i>see</i> National Society of Daughters of American Revolution.              |               |
| Daughters of 1812, National Society United States, <i>see</i> National Society United States Daughters of 1812. |               |
| Daus, E. A., treatment of gonorrhoea.....   | 142, 196, 327 |

| Page  | Page   |
|---|--|
| Davenport, S. J., hydrogen sulphide literature.....                 | 407, 581   |
| Davenport, Iowa:  |  |
| cement, storing and sacking in transit.....                         | 746  |
| district, low water in Mississippi R.....                           | 115  |
| Davenport, Rock Island & Northwestern Ry., guaranty status.....     | 77   |
| Davidson, Jehiel, hydrogen-ion concentration.....                   | 505, 590   |
| Davidson, S. F.:  |  |
| soil surveys—   |  |
| Buncombe County, N. C.....  | 422  |
| Onslow Co., N. C.....   | 342  |
| Davidson, W. M., chicken mite.....                                  | 340  |
| Davidson County, Tenn., tornado, May 12, 1923.....                  | 59   |
| Davis, C. W.:   |  |
| analytical methods for certain metals.....                          | 298  |
| methods for recovery of platinum, etc.....                          | 456  |
| Davis, Charles R. (Representative from Minnesota):                  |  |
| reports made by—  |  |
| Appropriations Com.....   | 605  |
| Conference Com.....   | 811  |
| Davis, George M., r. United States.....                             | 16, 250  |
| Davis, H. P.:   |  |
| feeding and management of calves, etc.....                          | 111  |
| feeding of dairy cows.....  | 162, 681   |
| Davis, H. S.:   |  |
| bacterial disease of fishes.....                                    | 169  |
| myxosporidian parasite of halibut.....                              | 345  |
| Davis, Henry M., as mayor, r. Western Union Telegraph Co.....       | 760  |
| Davis, Hubert W.:   |  |
| fluorspar and cryolite in 1922.....                                 | 70   |
| iron ore, pig iron, and steel in 1922.....                          | 374  |
| Davis, James C., re-appointment.....                                | 147  |
| see also Railroad Administration.                                   |  |
| Davis, James J., humanity in government.....                        | 33   |
| see also Labor Department.  |  |
| Davis, John K., consular courts in China.....                       | 98   |
| Davis, L. L., myiasis of ear.....                                   | 142  |
| Davis, L. M., dairy industry.....                                   | 57   |
| Davis, Leslie A., Finland trade, etc., review.....                  | 13   |
| Davis, Raymond:   |  |
| Aden, trade, etc., review.....                                      | 284  |
| Davis, Raymond:   |  |
| color sensitive photographic plates.....                            | 172  |
| photographic filter factors.....                                    | 172  |
| Davis, Robert L., flax-stem anatomy.....                            | 220  |
| Davis, W. A.:   |  |
| soil surveys—   |  |
| Buncombe County, N. C.....  | 422  |
| Tyrrell County, N. C.....   | 423  |
| Davis, W. C., commercial cuts of meat.....                          | 506  |
| Davis, William H.:  |  |
| birth statistics for U. S., 1921.....                               | 11   |
| causes of death, manual.....  | 688  |
| causes of death, physicians' reference.....                         | 12   |
| life tables, 1919-20.....   | 168  |
| mortality rates, 1910-20.....                                       | 282  |
| mortality statistics, 1921.....                                     | 222, 688   |
| Davis Construction Co., relief.....                                 | 623  |
| Davis Fire Brick Co., fire brick.....                               | 554  |
| Davis Sewing Machine Co. r. United States.....                      | 16, 649  |
| Davison, Eustacio B., relief.....                                   | 632  |
| Davison & Namack Foundry Co., sand.....                             | 83, 307  |
| Davos, Switzerland, physical-meteorological observatory.....        | 798  |
| Dawes, Charles G., report to Reparation Commission (2 entries)..... | 739  |
| Dawson, Claude I.:  |  |
| Mexican market for paper and products.....                          | 513  |
| Mexico, trade, etc., review.....                                    | 346  |
| Day, Ingram, Lumber Co., lumber.....                                | 382  |
| Day, Preston C.:  |  |
| agricultural statistics, 1922.....                                  | 6  |
| normal sea-level pressure, U. S., etc.....                          | 594, 595   |
| Day, W. P., tropical disturbances during 1923.....                  | 509  |
| Day:  |  |
| temperature unrest and gustiness.....                               | 166  |
| Dayton Airplane Co., United States r.....                           | 847  |
| Dayton & Union R. R., guaranty settlement.....                      | 131  |
| Dayton-Goose Creek Ry.:   |  |
| control.....  | 131  |
| freight rates on petroleum.....                                     | 28   |
| r. United States.....   | 183, 250, 309  |
| Dayton Malleable Iron Co., coal.....                                | 23   |
| Deaf:   |  |
| admission of deaf-mutes to civil service.....                       | 221  |
| schools for deaf, 1921-22.....                                      | 548  |
| see also Columbia Institution for the Deaf—                         |  |
| Convention of American Instructors of the Deaf.....                 |  |
| Deaknye, Herbert, San Francisco, Calif., dist.....                  | 411  |
| Dean, C. P., personnel office, Naval Hosp., N. Y.....               | 141  |
| Dean, Earl D., r. United States.....                                | 312  |
| Dean, Walter C., soil survey of Brawley area, Calif.....            | 341  |
| Dearborn, Ned:  |  |
| bird houses.....  | 218  |
| English sparrow as pest.....  | 682  |
| Dearing, Charles:   |  |
| muscadine grape paste.....  | 593  |
| muscadine grapes, home uses for.....                                | 684  |
| unfermented grape juice, how to make.....                           | 684  |
| Death:  |  |
| automobile fatalities in Ohio.....                                  | 669  |
| automobile fatalities in U. S., 1917-22.....                        | 327  |
| cancer mortality, insured persons.....                              | 208, 267   |
| cancer mortality, U. S., registration area.....                     | 327  |
| causes of—  |  |
| 1922.....   | 407  |
| manual.....   | 688  |
| physicians' pocket reference.....                                   | 12   |
| chaulmoogra oil treatment.....                                      | 768  |
| diabetes mortality in U. S. in 1922.....                            | 407  |
| heat and sunstroke mortality.....                                   | 59   |
| infant mortality—   |  |
| and methods of control (Portuguese ed.).....                        | 92   |
| and methods of control (Spanish ed.).....                           | 38   |
| heat and infant mortality.....                                      | 208  |
| in Baltimore, Md.....   | 33   |
| in United States, 1921-22.....                                      | 47   |
| malaria in U. S., mortality reports.....                            | 100  |
| mortality figures, 1923, provisional.....                           | 785  |
| mortality statistics, 1921.....                                     | 222, 688   |
| pike-perch eggs in hatcheries.....                                  | 169  |
| pneumonia, etc., mortality in large cities.....                     | 407  |
| rates—  |  |
| in Scotland, 1923, etc.....   | 47   |
| in U. S., 1910-20.....  | 282  |
| in U. S., 1921-22.....  | 47   |
| in U. S., first 9 months, 1923.....                                 | 669  |
| in U. S. registration area, 1922.....                               | 327  |
| insured persons, principal causes.....                              | 382, 669   |
| of mothers from childbirth, 1922.....                               | 407  |
| tuberculosis mortality, Colorado, 1908-20.....                      | 327  |
| tuberculosis mortality, registration area.....                      | 327  |
| typhoid fever mortality, U. S., 1922.....                           | 407  |
| see also Vital statistics.  |  |
| Death camas, see Meadow death camas.                                |  |
| De Baets, Ch., r. United States.....                                | 189  |
| Debates, register of, for sale.....                                 | 453  |
| Deboe, William J., appointment.....                                 | 860  |
| Debt:   |  |
| decennial rp., taxation, etc., statistics.....                      | 688  |
| see also Bankruptcy—Mortgages—Public debts.                         |  |
| Decay of simple eddy.....   | 255  |
| Deciduous fruits, see Fruit.  |  |
| Decimal point in slide-rule computation.....                        | 595  |
| Decisions:  |  |
| appraisers—   |  |
| Jan.-June, 1923.....  | 150  |
| July-Dec. 1923.....   | 679  |
| weekly.....   | 45, 98, 150, 206, 265, 325, 404, 494, 579, 667, 780, 864     |
| bounty-land claims.....   | 69,  |
| 123, 177, 230, 372, 454, 547, 638, 836                              |  |
| commissioner of patents—  |  |
| 1922.....   | 128  |
| 1923.....   | 743  |
| weekly (in Official gazette).....                                   | 21, 72, 128, 180, 234, 298, 375, 457, 550, 641, 743, 838     |
| weekly (separates from Official gazette).....                       | 20, 21, 72, 127, 180, 234, 298, 375, 457, 550, 641, 743, 838 |
| comptroller general—  |  |
| July, 1921-June, 1922, appendix and index.....                      | 637  |
| July, 1922-June, 1923, appendix and index.....                      | 637  |
| July, 1922-June, 1923, bound vol.....                               | 293  |
| July-Sept. 1923, index.....   | 230  |

|   | Page  |
|---|---|
| Decisions—Continued.                                  |   |
| comptroller general—Continued.                        |   |
| Oct.-Dec. 1923, index                                 | 453   |
| Jan.-Mar. 1924, index                                 | 740   |
| monthly, 18, 68, 176, 230, 371, 453, 637, 740, 835    | relating to Army  |
| relative to employees' compen. act.                   | 452   |
| Court of Customs Appeals, weekly                      | 45  |
| 98, 150, 206, 265, 325, 404, 494, 579, 667, 780, 864. |   |
| courts of United States—                              |   |
| for sale  | 740   |
| patents (in Official gazette)                         | 21, 72, 128, 180, 234, 298, 375, 457, 550, 641, 743, 838      |
| patents (separates from Official gazette)             | 20, 21, 72, 127, 180, 234, 298, 375, 457, 550, 641, 743, 838. |
| patents, etc., 1922                                   | 128   |
| patents, etc., 1923                                   | 743   |
| relating to Army                                      | 212   |
| customs—  |   |
| Jan.-June, 1923                                       | 150   |
| Jan.-June, 1923, index                                | 98  |
| July-Dec. 1923  | 579   |
| July-Dec. 1923, index                                 | 491   |
| weekly  | 45, 98, 150, 206, 265, 325, 404, 494, 579, 667, 780, 864      |
| Federal Trade Commission—                             |   |
| v. 5.   | 835   |
| v. 5, index   | 293   |
| v. 5, table of cases                                  | 176   |
| Geographic Board                                      | 68, 371, 637  |
| Interior Department—                                  |   |
| pension and bounty-land claims                        | 69, 123, 177, 230, 372, 454, 547, 638, 836                    |
| public lands, v. 49                                   | 454   |
| public lands, v. 49, by signatures                    | 124, 230, 454   |
| public lands, v. 49, title-page, etc.                 | 454   |
| public lands, v. 50, by signatures                    | 638, 741  |
| internal revenue—                                     |   |
| Jan.-Dec. 1923  | 496   |
| Jan.-Dec. 1923, index                                 | 494   |
| July-Dec. 1923  | 579   |
| citor, decisions 1-3559                               | 668   |
| weekly  | 45, 98, 150, 206, 265, 325, 404, 494, 579, 667, 780, 864      |
| I. C. C. finance reports—                             |   |
| June-Oct. 1922  | 131   |
| Nov. 1922-Mar. 1923                                   | 131   |
| Mar.-July, 1923                                       | 553   |
| I. C. C. reports—                                     |   |
| July-Oct. 1922  | 131   |
| Oct.-Dec. 1922  | 77  |
| Oct.-Dec. 1922, index-digest                          | 24  |
| Dec. 1922-Mar. 1923                                   | 183   |
| Dec. 1922-Mar. 1923, index-digest                     | 77  |
| Mar.-Apr. 1923  | 379   |
| May-June, 1923  | 379   |
| May-June, 1923, index-digest                          | 462   |
| June-Aug. 1923  | 841   |
| I. C. C. valuation reports—                           |   |
| July, 1918-July, 1923                                 | 462   |
| labor, court decisions, 1922                          | 254   |
| Mixed Claims Commission—                              |   |
| list  | 393   |
| rules   | 315   |
| pensions—   | 69, 123, 177, 230, 372, 454, 547, 638, 836                    |
| public lands—   |   |
| v. 49.  | 454   |
| v. 49, by signatures                                  | 124, 230, 454   |
| v. 49, title-page, etc.                               | 454   |
| v. 50, by signatures                                  | 638, 741  |
| Railroad Labor Board—                                 |   |
| 1922  | 97  |
| Apr. 14, 1924   | 777   |
| interpretations to nos. 757 and 2025                  | 777   |
| retirement—   | 69, 177, 372, 547   |
| retirement, abstracts                                 | 21  |
| Treasury—   |   |
| Jan.-June, 1923                                       | 150   |
| Jan.-June, 1923, index                                | 98  |
| July-Dec. 1923  | 579   |
| July-Dec. 1923, index                                 | 494   |
| Jan.-Dec. 1923  | 496   |
| Jan.-Dec. 1923, index                                 | 494   |
| income tax, etc., regulations                         | 266, 496  |

|  | Page   |
|--|--|
| Decisions—Continued.   |  |
| Treasury—Continued.  |  |
| separates  | 99, 100, 206, 578, 668                                   |
| weekly   | 45, 98, 150, 206, 265, 325, 404, 494, 579, 667, 780, 864 |
| Deck seamen, Navy education study courses  | 852, 853   |
| Decker, Jacob E., & Sons, meat   | 382  |
| Declaration of Independence:   |  |
| and Constitution of United States  | 44   |
| Senate manual  | 288  |
| simplified form and original text  | 392  |
| Decomposition, <i>see</i> Organic decomposition.   |  |
| Decorations of honor:  |  |
| Army service ribbons, stars, etc.  | 101  |
| bestowed upon Hugh S. Cumming  | 609, 628, 694  |
| medal for Marine Corps officers  | 704  |
| medals for Texas cavalry   | 439, 601, 632  |
| Deeds of chattels in D. C., recording  | 728  |
| Deep River, examination and survey   | 672  |
| Deep-sea soundings, <i>see</i> Soundings.  |  |
| Deer Flat Reservation, bird preserve, land   | 202  |
| Deering Southwestern Ry., cooerage   | 747  |
| Deeter, E. B.:   |  |
| soil surveys—  |  |
| Bernardsville area, N. J.  | 114  |
| Chatsworth area, N. J.   | 280  |
| Perry Co., Ark.  | 342  |
| Defective and delinquent classes:  |  |
| feeble-minded and subnormal children   | 454  |
| industrial schools for delinquents   | 741  |
| <i>see also</i> Blind—Deaf.  |  |
| Defienbaugh, W. S., junior high school   | 18   |
| Deficiency appropriations and estimates, <i>see</i> Appropriations— <i>also</i> special subject of appropriations or Department or bureau submitting them. |  |
| Deforest Radio Telephone and Telegraph Co., Alexander Meissner, etc., <i>r.</i>  | 848  |
| DeGroot, John, <i>r.</i> United States   | 635  |
| Delch, Charles, distinguished high-school pupils in Iowa   | 548  |
| Deichman, C. F., markets for paper, Chile, etc.  | 284  |
| De Kimpke Construction Co., relief   | 361, 720   |
| Delahanty, Thomas W.:  |  |
| chemical trade of Japan  | 597  |
| German dyestuffs industry  | 802  |
| Delaney, Thomas A., <i>r.</i> United States  | 388  |
| Delapenha, R. U., & Co., United States <i>r.</i>   | 370, 475   |
| Delaware:  |  |
| alfalfa instructions   | 421  |
| census, State compendium   | 688  |
| fisheries, list of publications  | 283  |
| Highway Department—  |  |
| bridge   | 509, 816, 827  |
| lands in Sussex County   | 543, 714   |
| mail trains  | 39, 145, 260, 486, 573, 859                              |
| post route map   | 487  |
| Delaware, steam dredge:  |  |
| claim of American Transportation Co.   | 622  |
| Delaware and Hudson Co. <i>r.</i> U. S., etc.  | 21, 554  |
| Delaware & Northern R. R.:   |  |
| deficit settlement   | 554  |
| guaranty settlement  | 554  |
| Delaware Bay:  |  |
| buoy list, 1924  | 691  |
| coast pilot  | 168  |
| Delaware Indians, claims   | 610  |
| Delaware, Lackawanna & Western R. R.:  |  |
| bonds of Oswego & Syracuse R. R.   | 185  |
| control of Sussex R. R.  | 187  |
| demurrage  | 644  |
| freight rates on—  |  |
| ammonium sulphate  | 235  |
| phonographs  | 244  |
| sisal hemp   | 560  |
| lighterage   | 557  |
| Delaware River:  |  |
| buoy list, 1924  | 691  |
| chart  | 12   |
| charts (2 entries)   | 283  |
| increased depth, etc., in channels   | 672  |
| Delaware, Susquehanna & Schuylkill R. R.   | 748  |
| Delbruck, Schieckler & Co.   | 389  |
| Delegates, <i>see</i> House of Representatives— <i>also</i> names of Delegates.  |  |
| De Lima, Elias S. A., <i>see</i> Lima, Elias S. A. de.   |  |

|  | Page                    |   | Page   |
|--|-------------------------|---|--|
| Delinquent classes, <i>see</i> Defective and delinquent classes. |                         | Denver & Rio Grande R. R.:  |  |
| Dell administrative site   | 147                     | freight rates on sugar-beets  | 759  |
| Dellinger, J. H., radio signal fading                            | 172                     | <i>v.</i> United States   | 227  |
| Dells Paper & Pulp Co., misrouting                               | 466                     | Denver & Rio Grande Western R. R.:  |  |
| Del Rio, Alejandro, sanitary problem, address                    | 867                     | acquisition of line   | 379  |
| Delta Beet Sugar Corporation, coke                               | 96, 204, 261            | freight rates   | 463  |
| Democracy, discount with   | 443                     | freight rates on—   |  |
| Dempsy, S. Wallace (Representative from New York):               |                         | coke  | 24   |
| reports made by—   |                         | locomotives   | 79, 242  |
| Rivers and Harbors Com.  | 619, 820                | plaster   | 469  |
| potatoes   | 29                      | line across Fort Logan reservation  | 713, 808, 831  |
| Demurrage:   |                         | railroad tickets  | 305  |
| cases—   |                         | receiver's certificates   | 554  |
| Allied Machinery Co. of America                                  | 77                      | reorganization  | 375  |
| Atlantic Bitulithic Co.  | 554                     | <i>v.</i> United States   | 290  |
| Cambria Steel Co.  | 24                      | Denver & Salt Lake R. R., car-door boards                                     | 459  |
| Clark, Fred G., Co.  | 77                      | Deoxidation, rail steel, effect of titanium, etc.                             | 226  |
| Du Pont de Nemours, E. I., & Co.                                 | 575                     | Department bulletin, <i>see</i> subject of bulletin.                          |  |
| Empire Lumber Co.  | 748                     | Department circular, <i>see</i> subject of circular.                          |  |
| France   | 24                      | Departments of Government of United States, <i>see</i> Executive Departments. |  |
| Gadsden Lumber Co.   | 462                     | Dependent children, in District of Columbia                                   | 478  |
| Gammill Lumber Co.   | 462                     | Deportation of undesirable persons from C. Z.                                 | 147  |
| General Motors Corporation                                       | 575                     | Depositions, Court of Claims, instructions                                    | 121  |
| Gerhard & Hey, Inc.  | 644                     | Depository libraries, <i>see</i> Libraries                                    |  |
| Getz Brothers & Co.  | 41, 462                 | Depreciation charges of steam railroads                                       | 82   |
| Grenada Oil Mills  | 462                     | Depreciation Section, I. C. C.  | 82, 642  |
| Kaw Boiler Works Co.   | 239                     | Depression, <i>see</i> Atmospheric pressure.                                  |  |
| Koening, P., Coal Co.  | 462                     | Deputy marshals, <i>see</i> Marshals.   |  |
| Krauss Brothers Lumber Co.                                       | 204, 554                | Derby, A. L., horses  | 26   |
| McCarthy, John A., & Co.   | 644                     | Dermacenter anderson, <i>see</i> Ticks.                                       |  |
| Marfield Grain Co.   | 644                     | Derricks, freight rates, <i>see</i> Ticks                                     | 462  |
| Mitsui & Co., Ltd.   | 322                     | Des Arc, Ark., bridge   | 366  |
| Murray, John E.  | 379                     | Deschutes irrigation project, invest.   | 708, 810   |
| Person, James W.   | 644                     | Deschutes National Forest, recreation map                                     | 278  |
| Republic Coal Co.  | 379, 462                | Des Chutes Railroad, guaranty settlement                                      | 248  |
| Schaefer, Louis  | 462                     | Desert lands, Routt National Forest.  | 40   |
| Smokeless Fuel Co.   | 379                     | <i>see also</i> Reclamation of land.  |  |
| Tidewater Coal Exchange  | 663                     | Desert watering places:   |  |
| Toberman, Mackey & Co.   | 841                     | Gila region, lower  | 455  |
| United Paperboard Co.  | 24                      | Salton Sea region   | 455  |
| United States Steel Products Co.                                 | 322, 644, 777           | Desha Lumber Co., lumber  | 243  |
| Valley & Siletz R. R.  | 24                      | Designs, official gazette   | 21, 72, 128, 180, 234, 298, 375, 457, 550, 641, 743, 838 |
| Vickers Petroleum Co., Inc.                                      | 554                     | Desmare, Alphonse, relief of estate   | 444  |
| Wallingford, Walter, Coal Co.                                    | 841                     | De Smidt, W. J. J., spiny lobster   | 169  |
| Watters-Tonge Lumber Co.   | 239                     | Des Moines, Iowa, postal service  | 774  |
| rules on coal and coke   | 541                     | Desmond, L. M., vulcanite partial dentures                                    | 768  |
| Denatured alcohol, <i>see</i> Alcohol (denatured).               |                         | Desnoes, P. H., gauze sponge in abdominal cavity                              | 201  |
| Denby, Edwin, <i>see</i> Navy Department.                        |                         | Detector for water vapor in closed pipes                                      | 171  |
| Dengue fever, article on   | 100, 208                | Detroit, Mich.:   |  |
| Denison, Edward E. (Representative from Illinois):               |                         | Board of Trade—   |  |
| reports made by—   |                         | switching charges   | 31, 759  |
| Interstate and Foreign Commerce Com.                             | 354, 356, 437, 525, 706 | bridge  | 537, 601, 611  |
| Denison, Tex., structure, Madill-Denison area                    | 232                     | hospital for Public Health Service  | 806, 820   |
| Denmark, claim, damages to vessel                                | 863                     | postal service, motor vehicles, report  | 64   |
| Denney, Oswald E., leprosy reactions                             | 552                     | rivers, etc., in district   | 409  |
| Denniston, C. E., receiver, Orangeburg Ry.                       | 81                      | Detroit & Huron Ry., guaranty settlement                                      | 239  |
| Denniston, Joseph R., statement                                  | 442                     | Detroit & Mackinac Ry., extension   | 77, 380  |
| Denny, E. H., mine rescue breathing apparatus                    | 233                     | Detroit, Bay City & Western R. R., final settlement                           | 322  |
| Densmore, Frances, Mandan and Hidatsa music                      | 401                     | Detroit, Grand Haven & Milwaukee Ry., guaranty settlement                     | 239  |
| Dent, E. J., New Orleans, La., district                          | 410                     | Detroit River:  |  |
| Dental Corps, Army, appointment                                  | 408                     | bridge  | 537, 601, 611  |
| Dental Corps, Navy:  |                         | commerce, 1923  | 788  |
| field service instruction  | 35                      | Detroit Terminal R. R., guaranty settlement                                   | 183  |
| information circular   | 567                     | Detroit, Toledo & Ironton R. R.:  |  |
| Dental School, <i>see</i> Navy Dental School.                    |                         | bonds   | 554  |
| Dentistry:   |                         | final settlement  | 96   |
| field service instruction  | 35                      | freight rates on automobiles  | 236  |
| foreign bodies in air and food passages                          | 35                      | investment certificates   | 239  |
| group diagnosis and modern dentistry                             | 35                      | Detroit Trust Co., receiver   | 322  |
| hospital corpsmen as dental technicians                          | 141                     | Deussen, Alexander, geology, coastal plain, Tex.                              | 742  |
| illumination of dental offices                                   | 256                     | Deutsch-Australische Dampfschiffs-Gesellschaft <i>v.</i> United States        | 649  |
| modeling compound  | 35                      | Deutsche Bank, Banco Mexicano de Comercio e Industria <i>v.</i>               | 188, 387   |
| modified Baker anchorage   | 35                      | Deutsche Gold und Silber Scheidenanstalt Vormals Roessler, property, sale     | 320  |
| naval medical bulletin, special number                           | 35                      | Deutz & Ortenberg, Inc., patent appeal  | 150  |
| Navy Dental School (2 entries)                                   | 35                      | De Valls Bluff, Ark., bridge  | 627, 707, 810  |
| practice in D. C.  | 607, 627, 806           | DeVault, Charles L., United Kingdom, trade, etc., review                      | 690  |
| vulcanite partial dentures                                       | 768                     | Devereaux, W. C., work of Weather Bur. for river interests                    | 423  |
| Denton, Minna C., homemade pectin extracts                       | 58                      |   |  |
| Dentures, <i>see</i> Teeth.                                      |                         |   |  |
| Denver, Colo.:   |                         |   |  |
| address of President Harding                                     | 40                      |   |  |
| civil service, instructions to applicants                        | 799                     |   |  |
| Federal reserve bank building                                    | 699                     |   |  |



|  | Page               |
|--|--------------------|
| Devereux, R. E.:<br>soil surveys—<br>Buncombe County, N. C. ....                             | 422                |
| Marengo County, Ala. ....  | 280                |
| Onslow County, N. C. ....  | 342                |
| Devil's grip in Virginia. ....   | 100                |
| Devor, Thomas A., agriculture, census reports. ....  | 60                 |
| Dewey Brothers Co.:<br>coal. ....  | 23                 |
| v. United States. ....   | 227                |
| Dewey County, S. Dak., bridge. ....  | 446, 525, 601      |
| DeWitte, Theodore, v. United States. ....  | 250                |
| Dextrose, solubility in water. ....  | 173                |
| De Young, William:<br>soil surveys—<br>Lafayette County, Mo. ....                            | 422                |
| Smith County, Miss. ....   | 114                |
| Diabetes:<br>insulin treatment. ....   | 481                |
| mortality in U. S. registration area, 1922. ....   | 407                |
| Diagnosis:<br>group diagnosis, Naval Hospital, San Diego. ....                               | 35                 |
| of—<br>bronchial asthma. ....  | 142, 196           |
| chancroid. ....  | 867                |
| fractures of leg. ....   | 142, 196           |
| syphilis. ....   | 582, 867           |
| syphilis, congenital, diagnostic signs. ....   | 785                |
| tuberculosis. ....   | 852                |
| Diagram, navigator's time-distance-speed. ....   | 198, 199           |
| Dial, Nathaniel B. (Senator from South Carolina):<br>reports made by—<br>Commerce Com. ....  | 366, 727           |
| Diameters of the stars. ....   | 44                 |
| Diamond-back terrapin, <i>see</i> Terrapin.  |                    |
| Diamond Coal and Coke Co., switching charges. ....   | 204                |
| Diamond Match Co.:<br>logs. ....   | 465                |
| matches. ....  | 41, 400, 861       |
| muriate of potash. ....  | 262                |
| phosphorus. ....   | 755                |
| potassium chlorid. ....  | 575                |
| Diamonds:<br>case of J. R. Wood & Sons. ....   | 122, 313           |
| peridotite, diamond-bearing, Pike County. ....   | 231                |
| Diana, Andrea, v. United States. ....  | 562                |
| Diaphragmatic hernia. ....   | 201                |
| Diaz, Salvador B.:<br>claim—<br>report of Foreign Relations Com. ....                        | 628                |
| report of State Dept. ....   | 402                |
| Dickinson, —, receiver, v. United States. ....   | 289                |
| Dickinson, L. J. (Representative from Iowa):<br>reports made by—<br>Appropriations Com. .... | 699                |
| Conference Com. ....   | 811                |
| Dickinson County, Iowa, soil survey. ....  | 341                |
| Dickinson Grocery Co., lemons. ....  | 79                 |
| Dickson, John D., receiver. ....   | 409, 756           |
| Dickson, William, diseases of cattle. ....   | 419                |
| Dictating machines, Government supplies. ....  | 406                |
| Diehl, H. C., apples in storage. ....  | 505, 592           |
| Diehl, Walter S.:<br>engine performance and absolute ceiling. ....                           | 34                 |
| formulae for airplane performance, etc. ....   | 255                |
| propeller test data. ....  | 655                |
| relative efficiency of propellers. ....  | 393                |
| Diet:<br>children of preschool age in Gary, Ind. ....  | 253                |
| lamb and mutton. ....  | 10                 |
| notes on dietetics (2 entries). ....   | 768                |
| pellagra prevention. ....  | 268, 497           |
| Dietz, Harry F., termites of C. Z., etc. ....  | 338, 507           |
| Dietz, S. M., crown rust dissemination. ....   | 113                |
| Digestion:<br>digestibility of—<br>grain hulls, sodium hydroxid effect (2). ....             | 679                |
| raw starches and carbohydrates. ....   | 421                |
| Digests:<br>appropriations, 1924 and prior years—<br>digest. ....                            | 45                 |
| digest, recapitulation. ....   | 45                 |
| Federal Reserve Bd. rulings, 1914-23. ....   | 545                |
| internal revenue bulletin. ....  | 207, 406, 866      |
| opinions of judge advocate general, Army—<br>Jan.-Dec. 1922. ....                            | 212                |
| opinions rel. to Veterans' Bur. ....   | 498, 670, 785, 867 |

|  | Page              |
|--|-------------------|
| Digests—Continued.<br>taxation and revenue, State laws, 1922. ....                                   | 688               |
| <i>see also</i> Index-digests.   |                   |
| Dikes, peridotite, in Scott County, Ark. ....  | 231               |
| Dills, John W., relief. ....   | 614, 733          |
| Dill, C. C. (Senator from Washington):<br>reports made by—<br>Indian Affairs Com. ....               | 829               |
| Public Lands and Surveys Com. ....   | 544, 833          |
| Dill-Crossett, Inc., turpentine. ....  | 575               |
| Diller, J. S., Riddle folio, Ore. ....   | 742               |
| Dillman, A. C., oats, barley, rye, etc. ....   | 9                 |
| Dillon, Robert, legal representatives, relief. ....  | 623               |
| Diobothriocephalus latus, <i>see</i> Broad Russian tapeworm.   |                   |
| Diphtheria:<br>immunization. ....  | 784               |
| occurrence among school children. ....   | 867               |
| prophylactic use of antitoxin. ....  | 497, 668          |
| Schick test, etc., in Vermont. ....  | 669               |
| Diphyllobothrium latum, <i>see</i> Broad Russian tapeworm.   |                   |
| Diploma mills, hearings. ....  | 827               |
| Diplomacy, secret history of a great betrayal. ....  | 443               |
| Diplomatic and consular service:<br>activities and needs for reorganization. ....                    | 352               |
| charges, etc., against officers. ....  | 488               |
| citizenship of members' wives. ....  | 435               |
| diplomatic and consular service of U. S. ....  | 98,               |
| 263, 492, 779  |                   |
| embassy building in London. ....   | 782               |
| living and office facilities at Tokyo. ....  | 863               |
| regulations, to insure cooperation, etc. ....  | 662               |
| reorganization as foreign service—<br>administering on interchangeable basis. ....                   | 860               |
| hearings. ....   | 352               |
| law. ....  | 806               |
| reports. ....  | 435, 730          |
| <i>see also</i> Consuls.   |                   |
| Diplomats:<br>diplomatic list. ....  | 44, 98, 149, 205, |
| 263, 324, 402, 492, 577, 665, 779, 863   |                   |
| supervisory powers. ....   | 146               |
| <i>see also</i> Diplomatic and consular service.   |                   |
| Diptera of Fribilof Islands. ....  | 7                 |
| Directories:<br>Animal Industry Bureau, 1923. ....   | 218               |
| Army, July, 1923-May, 1924. ....   | 49,               |
| 154, 268, 408, 583, 787  |                   |
| bird and game protection officials, 1923. ....   | 218               |
| boot and shoe exporters, etc. ....   | 597               |
| Congressional, 68th Cong. 1st sess. ....   | 286,              |
| 349, 515, 694  |                   |
| education, 1924. ....  | 548               |
| employment offices, 1924. ....   | 391, 850          |
| Filipino students in U. S., 1924. ....   | 499               |
| Forest Service directory, 1923. ....   | 220               |
| Forest Service directory, 1924. ....   | 795               |
| health officers, etc.—<br>city health officers, 1923. ....   | 208, 406          |
| city health officers, 1924. ....   | 867               |
| county health officers, 1923. ....   | 47                |
| county health officers, 1924. ....   | 785               |
| State, etc., health authorities, 1923. ....  | 152, 497          |
| labor officials, U. S. and for. countries. ....  | 34, 88            |
| lumber and wood products, Amer., ex-<br>porters. ....  | 63                |
| Navy, July, 1923-May, 1924. ....   | 90,               |
| 197, 256, 394, 568, 763  |                   |
| State officials, list, 1921. ....  | 480               |
| telephone—<br>Panama Canal, 1923. ....   | 397               |
| Treasury Department, 1924. ....  | 667               |
| Washington Navy-Yard, 1924. ....   | 481               |
| <i>see also</i> Registers—Rosters.   |                   |
| Dirigible balloons, <i>see</i> Balloons.   |                   |
| Disabled, <i>see</i> Employers' liability and workmen's compensation—Rehabilitation of the disabled. |                   |
| Disabled American Veterans of World War:<br>legislation recommended. ....                            | 533, 621          |
| Disarmament, new call for disarming, address. ....   | 661               |
| Disarmament Conference, <i>see</i> Conference on Limitation of Armament.                             |                   |
| Disbursements, <i>see</i> Finance.   |                   |
| Disbursements Division, <i>see</i> Accounts and Disbursements Div., Agric. Dept.                     |                   |
| Disbursing officers:<br>credit to certain disbursing officers. ....                                  | 444, 700          |

|  | Page     |  | Page               |
|--|----------|--|--------------------|
| Disbursing officers—Continued.                             |          | District Courts—Continued.                     |                    |
| deputy disbursing agents.....                              | 698      | in—Continued.                                  |                    |
| of Alaskan Engineering Conn., relief—                      |          | Silver City, N. Mex.....                       | 613                |
| hearings.....  | 720      | Sterling, Colo.....                            | 613, 806           |
| report.....  | 619      | Texas, southern district.....                  | 438, 601           |
| of War and Navy Dept., relief.....                         | 612      | Texas, western district.....                   | 612, 806           |
| Diseases:  |          | Virginia, western district.....                | 613, 694           |
| collection of morbidity data.....                          | 267, 496 | judgments.....                                 | 388, 562, 762, 847 |
| compensable injury, disease as.....                        | 33       | District Courts, Assistant Attorney General    |                    |
| epidemiological report, May, 1924, review.....             | 867      | for Court of Claims and, <i>see</i> At-        |                    |
| nomenclature.....  | 481      | torney General, Assistant, for                 |                    |
| prevention of disease.....                                 | 266      | Court of Claims and District                   |                    |
| publications, Government.....                              | 123      | Courts.  |                    |
| <i>see also</i> Medicine— <i>also</i> names and classes of |          | District of Columbia.....                      | 17, 66,            |
| diseases.  |          | 122, 175, 228, 291, 452, 545, 636, 738, 834    |                    |
| Diseases of animals:                                       |          | accounts, adjustment with U. S.....            | 417, 702, 814      |
| cattle diseases, publications.....                         | 7, 419   | acts passed by 67th Cong. 3d and 4th sess..... | 66                 |
| cattle diseases, special report.....                       | 419      | alley facilities in square 616.....            | 627, 703           |
| horse diseases, special report.....                        | 339      | appropriations—                                |                    |
| poultry diseases.....                                      | 111, 339 | 1924, etc., supp., etc., estimates.....        | 404, 781           |
| sheep parasitic diseases.....                              | 57       | 1925, hearings.....                            | 605, 823           |
| swine ailments, diseases, etc.....                         | 57       | 1925, law.....                                 | 806                |
| <i>see also</i> names of diseases.                         |          | 1925, reports.....                             | 605, 723, 811      |
| Diseases of insects:                                       |          | architects, examination, etc.....              | 627, 703           |
| occurrence of diseases of adult bees.....                  | 219      | Army officers stationed in or near.....        | 49,                |
| Diseases of plants:  |          | 210, 408, 583                                  |                    |
| cabbage diseases.....                                      | 164      | bathing beach for colored people.....          | 781                |
| cotton diseases and their control.....                     | 113      | bridges—                                       |                    |
| garden vegetable diseases.....                             | 422, 797 | Aqueduct Bridge, repairs.....                  | 409                |
| potato tuber diseases, control.....                        | 508      | Arlington Memorial Bridge, hearings.....       | 820                |
| quarantine.....  | 56, 338  | Arlington Memorial Bridge, report.....         | 735                |
| rhd, two diseases.....                                     | 338, 422 | Key Bridge, construction.....                  | 409                |
| <i>see also</i> Fungi— <i>also</i> names of diseases.      |          | Key Bridge, tablet.....                        | 358, 429, 516      |
| Disinfection and disinfectants:                            |          | buildings, regulating height.....              | 728, 806, 814      |
| influence on <i>Ascaris lumbricoides</i> eggs.....         | 505, 560 | capital punishment to be electrification.....  | 366, 433           |
| mailing of disinfectants and germicides.....               | 368      | child dependency.....                          | 478                |
| regulations of Animal Industry Bureau.....                 | 417      | courthouse, fireproof addition.....            | 366                |
| <i>see also</i> names of disinfectants.                    |          | debt, report, 1923.....                        | 328                |
| Disintegration of matter.....                              | 639      | deeds of chattels, recording.....              | 728                |
| Dislocation Harbor, Chile, chart.....                      | 770      | dentistry, regulation of practice.....         | 607, 627, 806      |
| Dismal Swamp Canal, <i>see</i> Lake Drummond               |          | divisions, etc., of government—                |                    |
| Canal.   |          | assessor, report, 1923.....                    | 291                |
| Dispensary building, construction.....                     | 141      | auditor, report, 1923.....                     | 291                |
| Displacement and stability calculations.....               | 195      | Charities Bd., report, 1923.....               | 291                |
| Distances:   |          | Charities Bd., treatment of patients.....      | 494                |
| judgment of distance.....                                  | 568      | commissioners, report, 1923.....               | 291                |
| table of distances between ports.....                      | 317      | coroners, deputy.....                          | 607, 627           |
| Distillation, <i>see</i> Wood distillation.                |          | Court of Appeals, calendars.....               | 122, 291, 545      |
| Distilled spirits, <i>see</i> Liquors.                     |          | Court of Appeals, salaries.....                | 709, 781           |
| District attorneys, United States, list.....               | 190, 476 | Education Bd., report, 1923 (2 entries).....   | 291                |
| District Courts:   |          | Engine Dept., report, 1923 (2 entries).....    | 291                |
| additional judges—   |          | Fire Dept., relief fund.....                   | 703                |
| Maryland, hearing.....                                     | 438      | Fire Dept., report, 1923.....                  | 291                |
| New York, hearings.....                                    | 438      | Fire Dept., salaries, hearing.....             | 433                |
| New York, reports.....                                     | 438, 719 | Fire Dept., salaries, law.....                 | 806                |
| in—  |          | Fire Dept., salaries, report.....              | 352                |
| Ada, Okla., hearing.....                                   | 527      | Health Dept., report, 1923.....                | 291                |
| Ada, Okla., law.....                                       | 806      | Insurance Dept., report, 1923.....             | 291                |
| Ada, Okla., report.....                                    | 527      | Playgrounds Dept., report, 1923.....           | 291                |
| Albuquerque, N. Mex.....                                   | 613      | Police Dept., estimate, 1924, etc.....         | 864                |
| Arkansas, transfer.....                                    | 357, 601 | Police Dept., relief fund.....                 | 703                |
| Bartlesville, Okla.....                                    | 613      | Police Dept., report, 1923.....                | 291                |
| Casper, Wyo., law.....                                     | 806      | Police Dept., salaries, hearing.....           | 433                |
| Casper, Wyo., reports.....                                 | 527, 732 | Police Dept., salaries, law.....               | 806                |
| Casper, Wyo., statement of C. E. Win-                      |          | Police Dept., salaries, report.....            | 352                |
| ter.....   | 527      | Public Library, report, 1923.....              | 291                |
| Durant, Okla.....  | 613      | Public Utilities Comm., legal services.....    | 494                |
| Hawaii.....  | 612      | Public Utilities Comm., new members.....       | 729                |
| Indiana, bankruptcy rules.....                             | 309      | recorder of deeds, building for use of.....    | 366                |
| Indiana, 2 judicial districts.....                         | 357, 732 | recorder of deeds, deputy.....                 | 729                |
| Kansas City, Kans.....                                     | 708, 806 | recorder of deeds, rent of offices.....        | 781                |
| Las Cruces, N. Mex.....                                    | 613      | Supreme Court, estimate, 1923, etc.....        | 781                |
| Las Vegas, N. Mex.....                                     | 613      | Supreme Court, probation system.....           | 781                |
| Mississippi.....   | 613      | Supreme Court, salaries.....                   | 709                |
| New Mexico, judgments against U. S.....                    | 388      | Supreme Court, trial calendar.....             | 122                |
| New Mexico, time and place.....                            | 613, 806 | tax collector, report, 1923.....               | 291                |
| New York, judgments against U. S.....                      | 388      | Weights, etc., Dept., law.....                 | 228                |
| New York, western district.....                            | 709      | employees—                                     |                    |
| North Carolina, eastern district.....                      | 709, 806 | half-holiday, Dec. 24, 1923.....               | 321                |
| Okmulgee, Okla., hearing.....                              | 709      | employees, Federal—                            |                    |
| Okmulgee, Okla., report.....                               | 708      | half-holiday, Dec. 24, 1923.....               | 321                |
| Panama Canal Zone, costs, etc.....                         | 574      | finances, report, 1923.....                    | 291                |
| Pauls Valley, Okla., hearing.....                          | 613      | flag, comm. to procure design.....             | 539, 703           |
| Pauls Valley, Okla., report.....                           | 527      | Government-owned properties, rents.....        | 404                |
| Pawhuska, Okla.....  | 613      | Hotels—  |                    |
| Poteau, Okla., hearing.....                                | 613      | cooperative hotel, Govt. women em-             |                    |
| Poteau, Okla., report.....                                 | 527      | ployees.....                                   | 728                |
| Roswell, N. Mex.....                                       | 613      | Government Hotels, ground rent.....            | 391, 765           |
| Shelby, N. C.....  | 613      | Government Hotels, laundry.....                | 765                |

|   | Page                   |
|---|------------------------|
| District of Columbia—Continued.           |                        |
| housing and rental conditions, survey     | 728                    |
| hydroelectric energy at Great Falls       | 447                    |
| insurance laws, to amend—                 |                        |
| minority report                           | 520                    |
| report                                    | 433                    |
| land—                                     |                        |
| sale to Jeremiah O'Connor                 | 608                    |
| title to lot 4, square 116                | 703, 728               |
| laws relating to D. C., to recompile      | 289                    |
| licenses, to amend existing law           | 367                    |
| Lincoln's birthday to be a holiday—       |                        |
| hearing                                   | 433                    |
| minority report                           | 433                    |
| reports                                   | 433, 447, 703          |
| mail trains                               | 94, 260, 398, 573, 859 |
| milk and cream, sale                      | 728                    |
| milk and cream containers, sale           | 728                    |
| monuments and memorials, etc.—            |                        |
| base-ball, monument to symbolize          | 710                    |
| erection in D. C., 1923                   | 412                    |
| men from D. C. serving in Great War       | 710, 810               |
| Navy and Marine memorial                  | 358, 430               |
| San Martin, statue of                     | 492, 631, 710, 811     |
| "Serenity," statue of                     | 439, 516               |
| Washington Monument, care, report         | 412                    |
| women in World War, memorial bldg         | 358, 811               |
| motor-vehicle fuel tax—                   |                        |
| hearings                                  | 538                    |
| law                                       | 601                    |
| minority report                           | 352                    |
| reports                                   | 288, 352, 539, 602     |
| Navy and Marine Corps officers, Nov. 1923 | 256                    |
| optometry, to regulate practice           | 520, 627, 806          |
| organic bodies in air of Washington (2)   | 798                    |
| parks—                                    |                        |
| Anacostia Park as nursery site            | 366                    |
| comprehensive development, hearings       | 814                    |
| comprehensive development, law            | 806                    |
| comprehensive development, rps            | 539, 608, 703          |
| connecting old Civil War forts            | 729                    |
| extension of park system                  | 447, 520               |
| land given by C. C. Glover, hearing       | 717                    |
| land given by C. C. Glover, law           | 806                    |
| land given by C. C. Glover, reports       | 366, 617               |
| Rock Creek Parkway entrance               | 729                    |
| United States Park Police, salaries       | 806                    |
| playgrounds, development—                 |                        |
| hearings                                  | 814                    |
| law                                       | 806                    |
| reports                                   | 539, 608, 703          |
| post route map                            | 487                    |
| public bldgs., construction               | 735                    |
| public bldgs., etc., officers in charge—  |                        |
| hearing                                   | 717                    |
| report                                    | 617                    |
| public convenience stations               | 579                    |
| public schools—                           |                        |
| compulsory attendance                     | 728                    |
| estimates, 1925, supplemental             | 864                    |
| teachers' retirement, to amend act        | 627                    |
| teachers' salaries, etc., hearings        | 539                    |
| teachers' salaries, etc., law             | 806                    |
| teachers' salaries, etc., minority rp.    | 521                    |
| teachers' salaries, etc., rps             | 521, 729               |
| publicutilities companies, reports, 1923  | 443                    |
| public works, payment of claims           | 366                    |
| publications, Government                  | 177                    |
| Rent Commission—                          |                        |
| extension, hearing                        | 729                    |
| extension, law                            | 694                    |
| extension, report                         | 729                    |
| salaries, etc., 1924-25                   | 781                    |
| to be independent, hearings               | 521                    |
| to be independent, minority reports       | 608                    |
| to be independent, reports                | 608, 619               |
| rivers and harbors, report                | 409                    |
| school census                             | 728                    |
| streets—                                  |                        |
| closing certain streets                   | 729                    |
| Colorado ave                              | 434, 448, 521, 696     |
| Concord ave                               | 434, 448, 521, 696     |
| 14th street                               | 434, 448, 521          |
| 4th st., widening                         | 367, 521               |
| Georgia ave., widening                    | 367, 521, 601          |

|   | Page   |
|---|--|
| District of Columbia—Continued.                                       |  |
| streets—Continued.  |  |
| Georgia ave. to 9th st., minor street from                            | 367  |
| Jewett st., changing name   | 608, 729, 806                                    |
| Keokuk st., changing name   | 366, 521, 806                                    |
| Massachusetts ave., closing portion                                   | 366  |
| Nichols ave   | 627, 814   |
| Nicholson st.   | 434, 448, 521, 696                               |
| Piney Branch rd.  | 434, 448, 521, 696                               |
| Rittenhouse st  | 627  |
| 3d place  | 814  |
| 13th st.  | 434, 448, 521, 696                               |
| 37th st., changing name   | 447, 521, 694                                    |
| Walter Reed Hospital area   | 434, 448, 521, 696                               |
| taxation, assistant assessors, etc.                                   | 367  |
| terminal facilities for freight                                       | 608  |
| traffic conditions and regulations—                                   |  |
| hearings  | 367  |
| reports   | 367, 608   |
| venereal diseases, prevention   | 352  |
| virus, etc.—  |  |
| dating products   | 265  |
| sale, regulations   | 209  |
| sale, to amend act to regulate  | 814  |
| war devices and trophies  | 359, 368, 715, 810                               |
| Washington Aqueduct, rp.  | 409  |
| Washington Aqueduct filtration plant, rp.                             | 409  |
| water supply, increasing  | 409  |
| workmen's compensation—   |  |
| hearings  | 434, 608, 703                                    |
| report  | 608  |
| see also names of associations, conferences, railroad companies, etc. |  |
| District of Columbia Committee, House:                                |  |
| hearings  | 433, 434, 521, 608, 703, 814                     |
| minority views  | 814  |
| reports   | 352, 433, 434, 520, 521, 607, 608, 702, 703, 814 |
| District of Columbia Committee, Senate:                               |  |
| hearings  | 367, 538, 539, 728, 729                          |
| reports   | 288, 366, 367, 447, 448, 539, 627, 728, 729      |
| District of Columbia Memorial Commission:                             |  |
| appointment   | 710, 810   |
| Divorce laws, amendment to Constitution                               | 368  |
| Dixie National Forest, Mt. Trumbull division                          | 574  |
| Dixie Portland Cement Co.:  |  |
| coal  | 643  |
| misrouting  | 243  |
| Dixie Power Co., to amend permit                                      | 537, 601, 611                                    |
| Dixon, H. M., farm management extension                               | 507  |
| Dixon, Wynona A., relief  | 824  |
| Dobbertin, John J., relief  | 818  |
| Dobbin, Carroll E., geology of Wiles area                             | 232  |
| Dobbin, Martha, bargaining under Mexican labor laws                   | 88, 140  |
| Dobkin, William W., petroleum, Peru and Ecuador                       | 346  |
| Dobson, G. M. B., characteristics of atmosphere                       | 115  |
| Dock charges, Duluth and Lake Superior ports                          | 644  |
| Docks Bureau, see Yards and Docks Bureau.                             |  |
| Doctors, see Physicians—Surgeons.                                     |  |
| Documented vessels, see Merchant marine.                              |  |
| Documents, see Congressional documents—Government publications.       |  |
| Documents Division, Library of Congress                               | 34,  |
| 140, 195, 254, 315, 393, 480, 654, 766                                |  |
| Documents Office  | 18, 68, 123, 177,                                |
| 230, 293, 372, 453, 547, 637, 740, 836                                |  |
| Dodder, article on  | 341  |
| Dodds, G. S., notes on Entomostraca from Colo.                        | 778  |
| Dodge, B. O.:   |  |
| orange-rusts—   |  |
| effect on stomach   | 217, 341   |
| new type on blackberry  | 217, 279   |
| systemic infections of Ribus  | 161, 341   |
| Pucciniastrum americanum  | 109, 165   |
| Dodge City & Cimarron Valley Ry., public convenience certificate      | 380  |
| Dodger series, Children's Bureau                                      | 193, 253, 391                                    |
| Dog River, examination and survey                                     | 429  |
| Dole, R. M., rainfall in southern Michigan                            | 280  |
| Dolere Brothers Co., stone  | 845  |
| Dolichopodidae, two-winged flies from Alaska                          | 401  |
| Dollar, purchasing power, 1913-23                                     | 130  |
| Dolls, customs case of Geo. Borgfeldt & Co.                           | 840  |
| Dolly Varden Chocolate Co., patent applied                            | 641  |
| Dolphins, new toothed cetacean from S. C.                             | 43   |
| Domestic animals, Anophles, relation of.                              | 407, 581   |
| see also Cattle.  |  |

|   | Page                        |   | Page          |
|---|-----------------------------|---|---------------|
| Domestic science, <i>see</i> Home economics.                          |                             | Draper, W. F., rural health work.....   | 267, 407      |
| Dominian, Leon, Italian hydroelectric industry                        | 801                         | Drapery hardware Mfg. Co. <i>r.</i> United States.                              | 17, 65        |
| Dominica, money-order post offices.....                               | 145                         | Drawing:  |               |
| Dominican Republic:   |                             | drafting supplies for Government.....   | 405           |
| cacao.....  | 200                         | Drawings:   |               |
| claim for death of Juan Soriano.....                                  | 779                         | copyrighted.....  | 195, 393, 851 |
| commerce.....   | 92                          | copyrighted, 1923, index, etc.....  | 851           |
| sanitary rp. of 2d brigade, U. S. marines.....                        | 142                         | high-pressure reservoir outlets.....  | 181           |
| trade and economic review.....  | 224                         | requirements of Bur. of Yards and Docks.....                                    | 857           |
| Dominion Cannery, Ltd., <i>v.</i> United States.....                  | 309                         | Drechsler, Charles, graminicolous species of<br>Helminthosporium.....           | 56, 58        |
| Doncaster, England, smallpox, analysis.....                           | 267                         | Dredges, proposals for steel hull.....  | 49            |
| Dong Yick Yuen <i>r.</i> John F. Dunton.....                          | 649                         | Dredging, specifications, standard form.....                                    | 102           |
| Dongola quadrangle, Ill. F. Dunton.....                               | 125                         | Drew, Irving, Co., patent appeal.....   | 180           |
| Dontphan Brick Works:   |                             | Drewry, Patrick H. (Representative from Vir-<br>ginia):                         |               |
| coal.....   | 747                         | reports made by—  |               |
| freight rates.....  | 96                          | Naval Affairs Com.....  | 716, 818, 819 |
| Donnelly, Charles, pamphlet by, reply of Forest<br>Service.....       | 618                         | Dried beef, freight rates.....  | 490           |
| Donner Steel Co., Inc., manganese.....                                | 243                         | Driggs Ordnance Co., Inc. (Louis L. Driggs et<br>al., receivers):               |               |
| Donora, Pa., post-office site.....                                    | 441                         | <i>r.</i> United States (case B-41).....  | 86, 137       |
| Donovan, Howard, United Kingdom, trade<br>review.....                 | 690                         | Drill, ship and gun, Navy, 1922.....  | 394           |
| Doolittle, Hooker A., Marseille, trade review.....                    | 659                         | Drinking water, <i>see</i> Water.   |               |
| Door boards, case of Colorado & Utah Coal Co.....                     | 490                         | Driver, William J. (Representative from<br>Arkansas):                           |               |
| Doors, freight rates.....   | 83                          | report made by—   |               |
| Doragon Company, United States <i>v.</i> ....                         | 738                         | Territories Com.....  | 620           |
| Doris Cove, chart.....  | 770                         | Drought:  |               |
| Dorisy, C. E., typhoid fever in Everett, Wash.....                    | 582                         | relief of farmers—  |               |
| Dormady, F. P., Tientsin, trade, etc., review.....                    | 284                         | in New Mexico, hearings.....  | 443, 604, 622 |
| Dorno, C., observatory at Davos, Switzerland.....                     | 798                         | in New Mexico, law.....   | 695           |
| Dorranceton, Pa., bridge.....   | 612, 626, 809               | in New Mexico, reports.....   | 603, 604, 619 |
| Dorris Motor Car Co. <i>r.</i> United States.....                     | 544, 762                    | in Oklahoma, hearings.....  | 698           |
| Dorset, M., hog cholera, prevention, etc.....                         | 794                         | in Oklahoma, report.....  | 604           |
| Dose, Josiah F., relief.....  | 711                         | Drug plants under cultivation.....  | 684           |
| Double-polarization method for sucrose.....                           | 172                         | Drugs:  |               |
| Doucette, C. F., strawberry root worm.....                            | 58                          | control in United States, chart.....  | 590           |
| Douglas, Edward M., boundaries, geographic<br>centers, altitudes..... | 70                          | drug industries and grinding, census, 1921.....                                 | 344           |
| Douglas, John, jr., <i>r.</i> United States.....                      | 562                         | druggists' preparations, census, 1921.....                                      | 344           |
| Douglas, John A., relief.....   | 712                         | food and drugs act—   |               |
| Douglas fir:  |                             | enforcement.....  | 590           |
| decay in Pacific Northwest, study.....                                | 113                         | notices of judgment.....  | 57,           |
| natural regeneration.....   | 591                         | 163, 218, 339, 420, 507, 590, 682, 794  | 682           |
| Douglas Fir Exploitation & Export Co., Inc.....                       | 546                         | notices of judgment, index.....   | 325           |
| Douglas Packing Co., vinegar.....                                     | 86, 190, 250, 492, 562      | Government supplies, drugs and medicines<br>market for medicines in Brazil..... | 284           |
| Doull, James A., diphtheria antitoxin.....                            | 497, 668                    | markets for American pharmaceutical, etc.,<br>preparations.....                 | 170           |
| Dourine:  |                             | publications, Government.....   | 123           |
| of horses.....  | 7, 681                      | Samoan medicines and practices.....   | 142           |
| study of serology, etc.....   | 418, 506                    | <i>see also</i> Narcotics— <i>also</i> names of drugs.                          |               |
| Dove, J. Maury, Co., claim, payment.....                              | 404                         | Drums (containers):   |               |
| Dover Strait, charts (2 entries).....                                 | 482                         | elimination of waste, circular.....   | 693           |
| Dow, D. B., gasoline, recovery fr. still vapors.....                  | 297                         | Dry cells, <i>see</i> Electric batteries.                                       |               |
| Dow, Frank P., Co., Inc.:   |                             | Dry farming, wheat production in western U. S.....                              | 165           |
| cartage.....  | 74                          | Dry goods, Government supplies.....   | 495           |
| unloading and lading.....   | 136                         | Dry kilns, <i>see</i> Kiln drying.  |               |
| Dowell, C. T., cottonseed meal.....                                   | 275, 337                    | Dryden, Hugh L., air forces on circular<br>cylinders.....                       | 172           |
| Dowell, Cassius C. (Representative from Iowa):                        |                             | Dublin, Louis I., shifting of occupations (2).....                              | 653           |
| report made by—   |                             | Du Bois, Florence:  |               |
| Roads Com.....  | 719                         | State school systems, 1919-20.....  | 231           |
| Dowling, Florence R., appointment.....                                | 662                         | survey of education, 1919-20.....   | 231           |
| Downy mildew, spores on maize seed.....                               | 109, 164                    | Dubuque, Iowa, winter precipitation.....  | 686, 687      |
| Draft (military), <i>see</i> Conscription.                            |                             | Dubuque County, Iowa, soil survey.....  | 341           |
| Drafting, <i>see</i> Drawing.   |                             | Ducas, Benjamin P., <i>r.</i> United States.....                                | 190           |
| Drafts, <i>see</i> Negotiable instruments.                            |                             | Duchesne, Fort, use by Utah as agric. coll.....                                 | 543, 617      |
| Drag of aircraft:   |                             | Duck (cloth):   |               |
| C class airship hull.....   | 255                         | Government specifications.....  | 428           |
| point drag, etc., of Navy struts.....                                 | 255                         | Duckett, A. W., & Co., Inc., <i>r.</i> United States.....                       | 190           |
| wing-tip rake effect.....   | 255                         | Due Roadstead, chart.....   | 771           |
| Dragon-flies, notes on genus <i>Helocordulia</i> .....                | 577                         | Due, William B., <i>r.</i> United States.....                                   | 664           |
| Drain-tiles:  |                             | Duluth, Minn.:  |               |
| decomposition effect on concrete tile (2).....                        | 55                          | conveyance of land.....   | 617, 717      |
| freight rates.....  | 377, 644                    | dock charges, etc.....  | 644           |
| Drainage:   |                             | marine commerce, report.....  | 584           |
| assessments under State laws.....                                     | 422                         | rivers, etc., in district.....  | 409           |
| in—   |                             | Duluth & Northeastern R.R., deficit settlement.....                             | 24            |
| Arkansas.....   | 596                         | Duluth Iron and Metal Co., rails.....   | 400, 844      |
| California.....   | 510                         | Duluth, South Shore & Atlantic Ry.:   |               |
| Colorado.....   | 596                         | freight rates on iron.....  | 751           |
| Florida.....  | 688                         | valuation.....  | 380           |
| Nevada, Paiute lands.....   | 610, 630, 808               | DuMez, A. G., drug addition in United States.....                               | 785           |
| New Mexico, payment of assessments.....                               | 634                         | Dunbar, C. O., fatty acids in butter (2).....                                   | 55            |
| of irrigated farms.....   | 279                         | Dunbar, Oliver E., <i>r.</i> United States.....                                 | 388           |
| publications, Government.....   | 293                         | Duncan, A. B., Burnes National Bank of St.<br>Joseph, Mo., <i>v.</i> .....      | 475, 648      |
| Drake, J. A., hogging down crops.....                                 | 680                         |   |               |
| Dramatic compositions:  |                             |   |               |
| copyrighted.....  | 89, 140, 254, 393, 567, 654 |   |               |
| copyrighted, 1922, index, etc.....                                    | 89                          |   |               |
| Dramatics for health teaching.....                                    | 178                         |   |               |

|  | Page                    |
|--|-------------------------|
| Dungan, G. H.:   |                         |
| flag smut of wheat.....  | 9                       |
| wheat resistance to rosette disease.....                                   | 338, 509                |
| Dunham, Edward K., empyema.....  | 870                     |
| Dunklin County, Mo., malaria prevalence.....                               | 47, 208                 |
| Dunlop, J. P.:   |                         |
| gold and silver in 1922.....   | 837                     |
| secondary metals in 1922.....  | 232                     |
| silver, copper, lead, and zinc in 1922.....                                | 179                     |
| Dunmore, Francis W.:   |                         |
| radio beacon.....  | 428                     |
| radio direction finder.....  | 172, 173                |
| Dunn, B. C., Rock Island, Ill., district.....                              | 411                     |
| Dunn, Edith R., toxicity of insulin.....                                   | 100, 151                |
| Dunn, Emmett R., Amastridium, genus of snakes.....                         | 576                     |
| Dunn, Harry A., receiver.....  | 248                     |
| Dunn, L. H., fleas on animals, Bitterroot V.....                           | 267, 496                |
| Dunn, W. E., road construction in Peru.....                                | 427                     |
| Dunnewald, T. J.:  |                         |
| soil surveys—  |                         |
| Adams County, Wis.....   | 686                     |
| Daval County, Fla.....   | 9                       |
| Dunning, Duncan, cutting in Sierra forests.....                            | 278                     |
| Duodenal ulcer, chronic.....   | 768                     |
| Duplicating machines, Government supplies.....                             | 406                     |
| Du Pont de Nemours, E. I., & Co.:  |                         |
| demurrage.....   | 575                     |
| freight rates on—  |                         |
| ammonium nitrates.....   | 235                     |
| anthracene.....  | 376                     |
| Chile saltpeter.....   | 471                     |
| wood flour.....  | 308                     |
| Dupré, Belle, to pay.....  | 517                     |
| Duquesne, Pa., bridge.....   | 707                     |
| Durand, William F.:  |                         |
| experimental research on air propellers.....                               | 255                     |
| propeller tests, analysis.....   | 255                     |
| Durand, Mich., railroad accident.....                                      | 186                     |
| Durango, Mexico, labor law.....  | 653                     |
| Durant, Okla., court.....  | 613                     |
| Durbrow & Hearne v. United States.....                                     | 649, 847                |
| Durham & Southern Ry., cotton goods.....                                   | 379                     |
| Durkee, Alice M., relief.....  | 824                     |
| Durnford, Nelida A., r. Secretary of Interior.....                         | 251                     |
| Durum wheat, <i>see</i> Wheat.   |                         |
| Duschak, L. H., silver, chloride volatilization.....                       | 640                     |
| Dust:  |                         |
| atmosphere content (2 entries).....  | 798                     |
| dust fall of Mar. 29, 1924 (2 entries).....                                | 798                     |
| <i>see also</i> Coal-dust.   |                         |
| Dusting:   |                         |
| cotton dusting from airplanes.....   | 340                     |
| for control of plum curculio.....  | 340                     |
| <i>see also</i> Stone dusting.   |                         |
| Dutch, <i>see</i> Netherlands.   |                         |
| Duties, <i>see</i> Customs—Tariff— <i>also</i> names of articles imported. |                         |
| Duval County, Fla., soil survey.....                                       | 9                       |
| Duwamish waterway, Seattle Harbor, Wash.....                               | 469                     |
| Dwarfing in maize.....   | 161, 279                |
| Dwellings, plumbing requirements.....                                      | 693                     |
| <i>see also</i> Homes.   |                         |
| Dyeing, <i>see</i> Dyes and dyeing.  |                         |
| Dyer, Francis J., Mexican west coast, etc.....                             | 225                     |
| Dyer, Helen A.:  |                         |
| action of arsenic upon protoplasm.....                                     | 100, 207                |
| arsenic in cerebrospinal fluid.....  | 47                      |
| arsphenamine solutions.....  | 497, 581                |
| sulpharsphenamine in syphilis.....   | 100, 209                |
| Dyer, Leonidas C. (Representative from Missouri):                          |                         |
| reports made by—   |                         |
| Judiciary Com.....   | 358, 527, 528, 708, 817 |
| Dyes and dyeing:   |                         |
| census—  |                         |
| dyeing textiles, 1922.....   | 511                     |
| natural dyestuffs, etc., 1921.....   | 167                     |
| synthetic dyes, 1922.....  | 206                     |
| dyestuffs industry—  |                         |
| British.....   | 690                     |
| German.....  | 802                     |
| Italian.....   | 691                     |
| Swiss.....   | 346                     |
| freight rates on dyewoods.....   | 463                     |
| Dyestuffs, <i>see</i> Dyes and dyeing.                                     |                         |
| Dyewoods, <i>see</i> Dyes and dyeing.                                      |                         |
| Dynamic stability as affected by longitudinal moment of inertia.....       | 89                      |

|   | Page          |
|---|---------------|
| Dynamometer tests of automobile tires.....                                    | 226           |
| Dysentery:  |               |
| amoebic and bacillary dysentery.....  | 196, 197      |
| amoebic dysentery, returned soldiers.....                                     | 407           |
| bacillary dysentery, marine rifle range.....                                  | 852           |
| E   |               |
| Eagan, John J. (Representative from New Jersey):                              |               |
| statement.....  | 712           |
| Eagle boats, machinery installation, etc.....                                 | 655           |
| Eagle-Ottawa Leather Co., hides.....  | 842           |
| Eagle Pass Lumber Co., relief.....  | 700, 724, 804 |
| Eagle-Pieher Lead Co. v. United States.....                                   | 475, 562      |
| Eagles Mere Ry., securities.....  | 301           |
| Ear, myiasis.....   | 112           |
| Earhart, Troy W.:   |               |
| administration of arsphenamine.....   | 201           |
| diaphragmatic hernia.....   | 201           |
| Earhart, Will, music in public schools.....                                   | 18            |
| Early, W. W., British Honduras.....   | 170           |
| Early & Daniel Co. v. United States.....                                      | 635, 847      |
| Early-Foster Co., sugar.....  | 758           |
| Earnings, <i>see</i> Salaries—Wages.  |               |
| Earnshaw, Frank L.:   |               |
| bird protection officials, directory, 1923.....                               | 218           |
| fur animals, laws, 1923-24.....   | 218           |
| game laws, 1923-24.....   | 111           |
| game laws, 1923-24, substitute for p. 21.....                                 | 162           |
| open seasons for game, poster.....  | 8, 794        |
| Earth:  |               |
| age of the earth.....   | 43            |
| variations in assumed figure.....   | 799           |
| yielding of the earth's crust.....  | 43            |
| <i>see also</i> World.  |               |
| Earthenware, <i>see</i> Pottery.  |               |
| Earthquakes:  |               |
| Coast and Geodetic Surv. investigations.....                                  | 611           |
| Japan after earthquake of 1923.....   | 170           |
| Japanese sufferers, expend. for relief—                                       |               |
| Navy Dept., draft of legislation.....   | 481           |
| War Dept., draft of legislation.....  | 671           |
| War Dept., reports of committees.....   | 712, 733      |
| United States, during 1923.....   | 509           |
| East:   |               |
| cruise in the Orient.....   | 141           |
| typhoons in Far East—   |               |
| June, 1923.....   | 115           |
| Aug. 1923.....  | 280           |
| Sept. 1923.....   | 342           |
| venereal diseases among Amer. seamen.....                                     | 152           |
| East (U. S.):   |               |
| Mexican bean beetle.....  | 795           |
| Scaenidae, life history contributions.....                                    | 13            |
| strawberry culture.....   | 421           |
| winter wheat culture.....   | 685           |
| East Africa, <i>see</i> Africa.   |               |
| East and West Coast Ry., guaranty settlement.....                             | 239           |
| East Bay Water Co., fuel-oil.....   | 240           |
| East Florida Telephone Co., properties.....                                   | 745           |
| East Harlem Health Center demonstration.....                                  | 47            |
| East Indies, <i>see</i> Malay Archipelago.                                    |               |
| East Jersey R. R. & Terminal Co., equipment-trust notes.....                  | 748           |
| East Jordan & Southern R. R., misrouting.....                                 | 27            |
| East La Havre Transportation Co., Ltd.....                                    | 351,          |
| 623, 694  |               |
| East River:   |               |
| chart.....  | 61            |
| dredging and rock removal.....  | 268           |
| East St. Louis, Ill., bridge.....   | 356, 365, 430 |
| East St. Louis & Suburban Ry., coal.....                                      | 23, 76        |
| East St. Louis Connecting Ry., tobacco.....                                   | 308           |
| Eastern Arts Association, shop teachers, etc.....                             | 178           |
| Eastern Cherokee Indians, <i>see</i> Cherokee Indians.                        |               |
| Eastern European and Levantine Division.....                                  | 801           |
| Eastern European Division.....  | 426           |
| Eastern Shore Shipbuilding Corp., U. S. v.....                                | 204           |
| Eastern Steamship Lines, Inc., war-risk insurance premium claim, opinion..... | 654           |
| Eastern Texas Electric Co., fuel-oil.....                                     | 240           |
| Eastern Transportation Co., relief.....                                       | 623           |
| Easterwood, Henry W., phosphoric acid.....                                    | 342           |
| Eastleigh, England, immigrants' hostel.....                                   | 785           |
| Eastman, Frank M., statement.....   | 631           |
| Eastman, Joseph B., opinion, S. P., L. A. & S. L. R. R. valuation.....        | 385           |

|   | Page                   |  | Page              |
|---|------------------------|--|-------------------|
| Eaton, H. N., air speed indicators.....                       | 255                    | Education—Continued.   |                   |
| Eaton, John T., relief.....                                   | 444, 700               | rural education—   |                   |
| Eaton, Orson N., otocephaly in guinea pigs.....               | 275, 419               | in United States, 1920-22.....                                 | 18                |
| Eaton, Theodore H., agricultural teacher.....                 | 370                    | progress and parents.....                                      | 18                |
| Eaton, William A., <i>v.</i> Beal <i>v.</i> Alexanderson..... | 649                    | school life, special number.....                               | 455               |
| Ebon Atoll, chart.....  | 770                    | Smithsonian cooperative work.....                              | 44                |
| Eckerson, Sophia H., wheat rosette.....                       | 418, 593               | statistical survey, 1919-20.....                               | 231               |
| Eckman, Lulu L., mothers' pensions.....                       | 479                    | work of Y. W. C. A.....  | 19                |
| Eclipses:   |                        | <i>see also</i> Business education—Compulsory                  |                   |
| brightness of lunar eclipses, 1860-1922.....                  | 491                    | education—Elementary education—                                |                   |
| total eclipse of sun, Jan. 24, 1925.....                      | 257                    | Military education—Secondary education—                        |                   |
| Ecology:  |                        | Technical education—Vocational education— <i>also</i> Schools, |                   |
| aquatic midges.....   | 169                    | and references— <i>also</i> Mental tests—                      |                   |
| orange-spotted sunfish.....                                   | 169                    | Sex instruction— <i>also</i> special subject,                  |                   |
| Economic conditions:  |                        | e. g. Art.   |                   |
| in—   |                        | Education and Labor Committee, Senate:                         |                   |
| Cuba.....   | 225                    | hearings.....  | 627, 628, 827     |
| Europe, markets for agric. products.....                      | 801                    | report.....  | 628               |
| Spain.....  | 801                    | Education and Relief Department, to create.....                | 822               |
| Economic geology, <i>see</i> Geology.                         |                        | Education and Research Division, National                      |                   |
| Economic review, <i>see</i> Commerce, trade and               |                        | Board of Y. W. C. A., educational                              |                   |
| economic review.  |                        | work.....  | 19                |
| Economic situation of German student body.....                | 254                    | Education Association of United States, <i>see</i>             |                   |
| Economic value of sea mussel.....                             | 169                    | National Education Association of                              |                   |
| Ectopic gestation, gauze sponge in abdomen.....               | 201                    | United States.   |                   |
| Ecuador:  |                        | Education Board, D. C., report, 1923 (2 entries).....          | 291               |
| commerce.....   | 38, 773                | Education Bureau.....  | 18, 69, 124, 177, |
| economic fruit-bearing plants.....                            | 778                    | 231, 294, 372, 454, 548, 638, 741, 836                         |                   |
| general descriptive data.....                                 | 38                     | poster.....  | 294               |
| Jibaro Indians, blood revenge, etc.....                       | 44                     | publications—  |                   |
| petroleum ind istry and trade.....                            | 346                    | available, Sept. 1923.....                                     | 178               |
| trade and economic review, 1922.....                          | 169                    | available, Feb. 1924.....                                      | 548               |
| Eddies (atmospheric):   |                        | available, May, 1924.....                                      | 837               |
| decay of simple eddy.....                                     | 255                    | list of bulletins, 1906-22.....                                | 69                |
| Eddy, Charles G., claim.....                                  | 361                    | publications on (lists)—                                       |                   |
| Eddy, Elizabeth B., claim.....                                | 361                    | health education.....  | 178, 454, 548     |
| Edgar, Clinton G., refund income tax.....                     | 536                    | kindergarten organization.....                                 | 294               |
| Edge, Walter E. (Senator from New Jersey):                    |                        | report, 1923.....  | 294               |
| reports made by—  |                        | work for natives of Alaska.....                                | 124               |
| Conference Com.....   | 812                    | <i>see also</i> Library leaflet, Education Bureau.             |                   |
| Post Offices and Post Roads Com.....                          | 735                    | Education Committee, House:                                    |                   |
| Edgewater, N. J., channel in Hudson River.....                | 869                    | hearings.....  | 434, 608          |
| Edinburg quadrangle, W. Va.....                               | 71                     | reports.....   | 434               |
| Editorial and Distribution Work Offices, Agriculture          |                        | views of minority.....   | 434               |
| Dept. (formerly Publications                                  |                        | Education Department, to create.....                           | 627               |
| Division).....  | 57,                    | Edwards, Alba M., children in occupations.....                 | 510               |
| 112, 163, 219, 277, 340, 420, 507, 590                        |                        | Edwards, Edward I. (Senator from New Jersey):                  |                   |
| <i>see also</i> Publications Division, Agriculture            |                        | report made by—  |                   |
| Dept.   |                        | District of Columbia Com.....                                  | 728               |
| Edmonds, George W. (Representative from                       |                        | Edwards, George W., agricultural exports.....                  | 801               |
| Pennsylvania):  |                        | Edwards, Junius D., permeability of rubber.....                | 172               |
| reports made by—  |                        | Edwards, Paul L., economic conditions in Cuba.....             | 225               |
| Claims Com.....   | 352, 432, 433, 519,    | Eelworm disease, menace to alfalfa.....                        | 164               |
| 605, 606, 607, 699, 700, 701, 702, 814                        |                        | Efficiency Bureau.....   | 292               |
| Edmondson, Charles H., shellfish resources.....               | 169                    | report, Nov. 1922-Oct. 1923.....                               | 292               |
| Edson, H. A., <i>Rhizopus tritici</i> .....                   | 110, 221               | Egeron Strait, chart.....                                      | 658               |
| Education:  |                        | Egg cases, freight rates.....                                  | 748               |
| alimentary education of children.....                         | 42                     | Eggplant leaf-miner, article on.....                           | 418, 591          |
| apprentice education in construction ind.....                 | 452                    | Eggs:  |                   |
| biennial survey, 1918-20.....                                 | 231                    | feeding hens for egg production.....                           | 506               |
| campaign against cancer.....                                  | 208                    | freight rates.....   | 131, 239, 748     |
| contribution of Hampton Institute.....                        | 69                     | incubation.....  | 218, 589          |
| directory, 1924.....  | 548                    | inspection and certification.....                              | 111               |
| education week—   |                        | marketing eggs.....  | 506               |
| observance suggestions.....                                   | 124                    | of—  |                   |
| proclamation.....   | 202                    | Ascaris lumbricoides, disinfectants.....                       | 505, 590          |
| home education circular.....                                  | 548, 741               | pike-perch, mortality in hatcheries.....                       | 169               |
| hygiene—  |                        | silversides <i>Menidia menidia</i> , etc.....                  | 169               |
| dramatics for health teaching.....                            | 178                    | publications of Agriculture Dept.....                          | 7                 |
| educational hygiene.....                                      | 69                     | Egypt, protesting drafts.....                                  | 13                |
| health education poster.....                                  | 178, 294               | Egyptian cotton, <i>see</i> Cotton.                            |                   |
| health education series.....                                  | 19, 124, 178, 373, 548 | Ehrhardt, John G., Greece, trade, etc., review.....            | 284               |
| kindergarten health education.....                            | 124                    | Eichelberger, Edward G., trade with Ger-<br>many.....          | 170               |
| program for high school.....                                  | 373                    | Eiehorn, Adolph:   |                   |
| public health, evaluation of methods.....                     | 316                    | diseases of cattle.....  | 419               |
| publications on health education.....                         | 178,                   | diseases of horse.....   | 339               |
| 294, 454, 548   |                        | Eidlitz, Marc, & Son, Inc., <i>v.</i> United States.....       | 86                |
| school health studies.....                                    | 124, 454, 548          | Eight-hour day, <i>see</i> Hours of labor.                     |                   |
| school life, special number.....                              | 373                    | Einkorn, experiments with.....                                 | 684               |
| in Europe, progressive tendencies.....                        | 69                     | Einstein theory of relativity.....                             | 43                |
| in Latin America, systems.....                                | 231                    | Elbe River, chart.....   | 482               |
| Navy education study courses.....                             | 36,                    | Elberton & Eastern R. R.:                                      |                   |
| 90, 197, 256, 317, 768, 852, 853, 854                         |                        | freight rates on cotton.....                                   | 76                |
| announcement, etc.....  | 90                     | guaranty settlement.....                                       | 380               |
| new order in educational cooperation.....                     | 548                    | Elder, <i>see</i> Box elder.                                   |                   |
| publications, Government.....                                 | 177                    | Eldorado National Forest, inclusion of lands.....              | 617               |
| record of current educational pubs.....                       | 373                    |  |                   |
| research in United States, 1920-22.....                       | 373                    |  |                   |

|   | Page               |
|---|--------------------|
| El Dorado oil field, stratigraphy.....  | 232                |
| Eldridge, F. R., jr., Japan after earthquake.....   | 170                |
| Election of President, Vice President, and Representatives Committee, House:  |                    |
| hearings.....   | 434, 521, 608      |
| reports.....  | 434, 521, 609, 703 |
| Elections:  |                    |
| corrupt practices, to prevent.....  | 703                |
| publications, Government.....   | 177                |
| <i>see also</i> Campaign funds—Contested elections.   |                    |
| Elections Committee, No. 1, House:  |                    |
| case of Anson v. Weller.....  | 609, 703           |
| report.....   | 814                |
| Elections Committee, No. 2, House:  |                    |
| hearings.....   | 521                |
| report.....   | 521                |
| Elections Committee, No. 3, House:  |                    |
| hearings.....   | 352, 434, 703      |
| reports.....  | 352, 434, 704      |
| Electric apparatus and appliances:  |                    |
| census of manufactures, 1921.....   | 167                |
| glossary of electrical terms.....   | 347                |
| Government supplies.....  | 406                |
| in—   |                    |
| Germany, electrical industry.....   | 426                |
| Italy, electrical equipment.....  | 170                |
| <i>see also</i> name of special apparatus or appliance.   |                    |
| Electric arc:   |                    |
| cadmium-vapor arc lamp.....   | 172                |
| low-voltage arcs in cesium vapor.....   | 172                |
| Electric batteries:   |                    |
| electromotive force of cells.....   | 173                |
| failures of Clark cell.....   | 172                |
| storage batteries—  |                    |
| Navy study courses.....   | 197                |
| operation, care, etc.....   | 35                 |
| repair manual, military specialists.....  | 102                |
| Electric Boat Co. v. United States.....   | 388                |
| Electric Cable Co. v. United States.....  | 174                |
| Electric-cars, manufacture, 1921.....   | 167                |
| Electric conductors, alternating-current resistance, etc.....   | 172                |
| Electric currents:  |                    |
| conductors, alternating-current resistance.....   | 172                |
| resistance, single-layer coils, correction.....   | 64                 |
| Electric engineering, Naval Academy manuals.....  | 91                 |
| Electric lamps:   |                    |
| cadmium-vapor arc lamp.....   | 172                |
| Government supplies, incandescent lamps.....  | 580                |
| Electric light, history.....  | 97                 |
| Electric locomotives, case of Colorado Fuel & Iron Co.....  | 748                |
| Electric machinery, manufactures, 1921.....   | 167                |
| Electric power:   |                    |
| distribution, etc., in Hawaii—  |                    |
| hearings.....   | 720                |
| report.....   | 620                |
| hydroelectric energy, at Great Falls.....   | 447                |
| hydroelectric industry, Italian.....  | 801                |
| sale of surplus power at Rock I. Arsenal.....   | 529                |
| Electric propulsion installations.....  | 481, 768           |
| Electric railroads:   |                    |
| application of sec. 15a of int. comm. act.....  | 749                |
| destruction of records.....   | 301                |
| Electric resistance:  |                    |
| conductors, alternating-current resistance.....   | 172                |
| inductance coils.....   | 173                |
| measurement by wheatstone bridge.....   | 428                |
| single-layer coils, correction.....   | 64                 |
| Electric waves, modulated, transmitter of.....  | 172                |
| Electric wiring, meteorological instruments.....  | 221                |
| Electric, <i>see</i> certain headings beginning Electric.   |                    |
| Electrical Communications Committee, Inter-American, <i>see</i> Inter-American Electrical Communications Committee. |                    |
| Electrical Engineering and Physics Dept.....  | 91                 |
| Electrical Equipment Division, Foreign and Domestic Commerce Bureau.....  | 170,               |
| 347, 426, 801   |                    |
| Electrical Manufacturers' Council, glossary.....  | 347                |
| Electricity:  |                    |
| plant nutrition, electrical phenomenon.....   | 5                  |
| publications for sale.....  | 740                |
| sale of elec. current from Govt. line.....  | 614, 805           |
| standards for electric service.....   | 226                |

|   | Page          |
|---|---------------|
| Electricity—Continued   |               |
| supply, etc., of elec. current in Hawaii—   |               |
| hearings.....   | 720           |
| report.....   | 620           |
| <i>see also</i> certain headings beginning Electric.  |               |
| Electrication, capital punishment in D. C.....  | 366, 433      |
| Electrocardiograph, value in prognosis.....   | 655           |
| Electrochemical treatment of seed wheat.....  | 422           |
| Electrocution, <i>see</i> Electrocution.  |               |
| Electrode potentials:   |               |
| indigo sulphonates.....   | 47, 208       |
| indophenols.....  | 152, 497, 867 |
| Electrode temperature and sparking voltage.....   | 315           |
| Electromagnetic field, horizontal coils.....  | 173           |
| Electron tube transmitter.....  | 172           |
| Electrothermic metallurgy, of zinc.....   | 127           |
| Elem Coal Co., coal.....  | 23            |
| Elementary education:   |               |
| art for elementary schools.....   | 372           |
| kindergarten prepares for primary work.....   | 454           |
| references on preschool, etc., educ.....  | 124           |
| rural school kindergarten-primary educ.....   | 124           |
| teachers—   |               |
| salaries in certain cities.....   | 373           |
| training, kindergarten-primary courses.....   | 837           |
| Eloodes naturalis, <i>see</i> False wireworm.   |               |
| Elevator Supplies Co., Inc., east-iron.....   | 459           |
| Elevators, State, War, etc., Dept. Bldg. Office.....  | 783           |
| Elgin, Joliet & Eastern Ry., Joliet equipment-trust bonds.....                                      | 131           |
| Elimination of waste series.....  | 11, 693, 799  |
| <i>see also</i> Simplified practice recommendation series.  |               |
| Elk Brand Shirt & Overall Co., Inc., cotton goods.....  | 379           |
| Elk City administrative site.....   | 662           |
| Elk Refining Co., petroleum.....  | 244           |
| Elkington, David C., Algeria, trade review.....   | 113           |
| Ellenville & Kingston R. R., valuation.....   | 80            |
| Elliott, Charlotte, stripe disease of proso.....  | 275, 421      |
| Elliott, G. R. B., drain tiles (2).....   | 55            |
| Elliott, J. A., Ophiobolus cariceti.....  | 161, 275      |
| Elliott, Perry, crops other than grain, 1922.....   | 6             |
| Elliott, Richard N. (Representative from Indiana):  |               |
| reports made by—  |               |
| Elections Com., No. 3.....  | 352, 434, 704 |
| Invalid Pensions Com.....   | 526           |
| Public Buildings and Grounds Com.....   | 820           |
| Territories Com.....  | 620           |
| Elliptic functions, tables of.....  | 323           |
| Ellis test for tuberculosis (2 entries).....  | 394           |
| Ellsworth, C. E., Gulf of Mexico basins.....  | 295           |
| El Paso, Tex.:  |               |
| bridge.....   | 356, 365, 430 |
| judicial district.....  | 612, 806      |
| El Paso and Juarez Traction Co., bridge.....  | 356,          |
| 365, 430  |               |
| El Paso & Southwestern Co. v. United States.....  | 16,           |
| 174, 227  |               |
| El Paso & Southwestern R. R.:   |               |
| freight rates on—   |               |
| asphalt.....  | 377           |
| potatoes.....   | 29            |
| El Paso & Southwestern System:  |               |
| subsidiaries, control and securities.....   | 463           |
| v. United States.....   | 227           |
| El Paso Bitulithic Co., asphalt.....  | 377           |
| El Paso Electric ty., bridge.....   | 356, 365, 430 |
| Elstad, Lars O., relief.....  | 718           |
| Elvove, Elias:  |               |
| arsphenamine solutions.....   | 582           |
| sulphur in neoparsphenamine, etc.....   | 669, 784      |
| Elwell, J. Ambrose, soil of Dickinson Co., Iowa.....  | 341           |
| Ely, Richard S., Fed. Trade Comn. decisions.....  | 835           |
| Ely, Richard T., mortgages on homes.....  | 425           |
| Embalming:  |               |
| outline for Navy hospital corpsmen.....   | 567           |
| Embassies, <i>see</i> Diplomatic and consular service.  |               |
| Embroidery, case of J. D. Smith & Co.....   | 291, 565      |
| Embry, W. E., markets for paper in Chile, etc.....  | 284           |
| Emergency Fleet Corporation, <i>see</i> Shipping Board Emergency Fleet Corporation.                 |               |
| Emergency officers retired list of World War, <i>see</i> World War emergency officers retired list. |               |
| Emerson, O. H., lava tide, seasonal tilt, etc. (2).....   | 798           |
| Emissivity, <i>see</i> Radiation.   |               |

|   | Page  |  | Page   |
|---|---|--|--|
| Emmer, experiments with.....  | 684   | Enemy property—Continued.  |  |
| Emmet County, Iowa, soil survey.....  | 59  | of—Continued.  |  |
| Emmons, William H., geology, etc., of Creede,<br>Colo.....  | 19  | Schutte, Carl, etc.....  | 775  |
| Empire Lumber Co., demurrage.....   | 748   | Stoehr & Sons, Inc.....  | 260  |
| Empire Refineries, Inc., gas oil.....   | 240, 302  | Zedtwitz, Waldemar C. von.....   | 321  |
| Employees, <i>see</i> Government officials and em-<br>ployees—Labor—Railroad employ-<br>ees— <i>also</i> name of Department, bu-<br>reau, etc., where employed. |   | proceedings under trading with the enemy<br>act, 1923.....   | 343, 510   |
| Employees' Compensation Commission.....   | 292, 452  | Enemy Property Custodian, <i>see</i> Alien Prop-<br>erty Custodian.  |  |
| report, 1923.....   | 292   | Energy:  |  |
| to administer workmen's insurance fund—<br>hearings.....  | 434, 608, 703   | conservation, as basis of med. climatology.....  | 115  |
| report.....   | 608   | distribution of energy, gray sensation.....  | 172  |
| Employers' liability and workmen's compen-<br>sation:   |   | garabed free-energy generator—<br>hearings.....  | 716  |
| administrative justice.....   | 766   | report.....  | 616  |
| amend U. S. employees' compensation act—<br>hearing.....  | 527   | spectra of stars, energy distribution.....   | 173  |
| law.....  | 807   | <i>see also</i> Radiant energy.  |  |
| reports.....  | 527, 619, 696   | Engel, F. H., radio beacon.....  | 428  |
| compensation legislation.....   | 140, 194  | Engineer Corps, Army:  |  |
| disease as compensable injury.....  | 33  | officers—<br>director of Engrav. and Print. Bur. 712, 810<br>rank, duties, and addresses.....  | 211, 788   |
| in—   |   | orders and regulations, changes.....   | 102  |
| Latin America, survey of laws.....  | 14  | regulations.....   | 101, 267, 328, 670   |
| Mexico, comparison of State laws.....   | 479   | Engineer Corps, Navy, <i>see</i> Civil Engineers   |  |
| insurance for workmen injured in D. C.—<br>hearings.....  | 434, 608, 703   | Engineer Department, Army.....   | 49, 102, 154,<br>211, 268, 329, 409, 499, 584, 671, 787, 869 |
| report.....   | 608   | claims adjusted.....   | 498  |
| maritime workers injured in employment.....   | 479   | report, 1923.....  | 329  |
| medical aspect, compensation acts.....  | 582, 785  | Engineer Department, D. C.:<br>report, 1923 (2 entries).....   | 291  |
| opinion and decision, admin. of U. S. act.....  | 452   | Engineering:   |  |
| publications on employers' liability.....   | 372   | articles on work of Reclamation Bur. (2).....  | 181  |
| workmen's insurance and compensation<br>series.....   | 140   | Government supplies.....   | 406  |
| Employment agencies:  |   | publications, Government.....  | 454  |
| activities of State, etc., services.....  | 566, 652, 850   | <i>see also</i> Agricultural engineering—Electric<br>engineering—Marine engineering.   |  |
| directories of public offices.....  | 391, 850  | Engineering Branch, Forest Service.....  | 8, 112   |
| Employment and unemployment:  |   | Engineering Bureau, Navy Dept.....   | 35, 90,<br>141, 195, 255, 316, 394, 481, 655, 767, 851       |
| child welfare and unemployment.....   | 253   | report, 1923.....  | 316, 767   |
| employment and unemployment series.....   | 652   | Engineering Department of California:<br>Salton Sea region.....  | 455  |
| employment conditions and prospects.....  | 391   | Engineering Division, Air Service.....   | 49,<br>102, 154, 499, 583, 671, 787                          |
| establishment unemployment insurance.....   | 653   | Engineering materials, Reclamation Bureau.....   | 376  |
| Federal prisoners, employment—<br>hearings.....   | 64, 287   | Engineering Standards Committee, <i>see</i> Ameri-<br>can Engineering Standards Com-<br>mittee.                                      |  |
| law.....  | 429   | Engineers, <i>see</i> Civil Engineers Corps, Navy—<br>Engineer Corps, Army— <i>also</i> Confer-<br>ence of State Sanitary Engineers. |  |
| memorandum of Heber H. Votaw.....   | 226   | Engines:   |  |
| report of joint commission.....   | 287   | census reports.....  | 60   |
| report of Judiciary Committee.....  | 357   | publications, Government.....  | 454  |
| harvest labor, conditions of employment.....  | 793   | <i>see also</i> Gas-engines—Steam-engines— <i>also</i><br>Aeroplanes, engines—Locomotives.   |  |
| industrial employment information bulle-<br>tin.....  | 33, 88, 139, 194,<br>253, 313, 392, 479, 566, 652, 765, 850 | England, C. H., to pay.....  | 350  |
| national forests, employment information.....   | 683   | England, <i>see</i> Great Britain.   |  |
| selected industries, employment.....  | 88,<br>140, 194, 254, 392, 479, 566, 652, 766, 850          | Engle, C. C.:<br>soil surveys—<br>Bernardsville area, N. J.....  | 114<br>280   |
| women, etc., Mexican employment laws.....   | 254   | Chatsworth area, N. J.....   | 280  |
| Employment Service.....   | 33, 88, 139,<br>194, 253, 313, 391, 479, 566, 652, 765, 850 | Engle, R. B., hydronephrosis.....  | 768  |
| Empyema, article on.....  | 870   | Englebrecht Ranch quadrangle, Calif.....   | 233  |
| Emulsions, water-gas tar.....   | 72  | English Channel:<br>chart.....   | 855  |
| Enamel:<br>water-resisting red enamel, specification.....   | 171   | lights, etc.....   | 317  |
| wet-process enamels for cast iron.....  | 348   | English language:<br>games, etc., to improve pupils' English.....  | 373  |
| Encephalitis lethargica, <i>see</i> Lethargic enceph-<br>alitis.  |   | Navy study courses.....  | 36   |
| Endel, Charles W., <i>v.</i> United States.....   | 174   | our language, lessons for beginners.....   | 850  |
| Endel, Irving, <i>v.</i> United States.....   | 174   | teaching our language to beginners.....  | 653  |
| Endel, Jacob, <i>v.</i> United States.....  | 174   | English sparrow, as pest.....  | 682  |
| Endemie goiter, <i>see</i> Goiter.  |   | Engraving:<br>census reports, 1921.....  | 344  |
| Endocarditis, malignant endocarditis.....   | 768   | supplies for—<br>Engraving and Printing Bureau.....  | 580  |
| Endothelioma, article on.....   | 394   | Government.....  | 406  |
| Enemy property:   |   | Engraving and Printing Bureau.....   | 325, 580, 866  |
| acquired interest.....  | 281   | Engineer officer as director.....  | 712, 810   |
| claims against insurance companies.....   | 732   | historical sketch.....   | 866  |
| of—   |   | plate printers, transfer.....  | 321  |
| Birkle, Anton.....  | 202   | report, 1923.....  | 325  |
| Faber, Jenny.....   | 321   | Enid, Okla., ground-water supplies.....  | 742  |
| Haertel, Ernst.....   | 202   | Enlisted men, <i>see</i> Army—Coast Guard—Mar-<br>ine Corps—Navy.  |  |
| Heyl, Helmuth and Reinhard.....   | 775   |  |  |
| Kombst, Klara, etc.....   | 775   |  |  |
| Kropp, John.....  | 661   |  |  |
| National Liberty Insurance Co.....  | 320   |  |  |
| Nink, Anna, etc.....  | 321   |  |  |
| Roessler & Hasslaeher Chemical Co.,<br>etc.....   | 320   |  |  |
| Schaaufhausenseher, A., Bankverein<br>A. G.....   | 488   |  |  |



|   | Page  |   | Page                   |
|---|---|---|------------------------|
| Enlisted Reserve Corps, Army, regulations.....  | 50  | Estate tax, Federal returns, statistics.....  | 207                    |
| <i>see also</i> Organized Reserves.   |   | Estates, income tax on.....   | 496                    |
| Enlistment. <i>see</i> Recruiting.  |   | Estonia:  |                        |
| Enlows, Ella M. A.:   |   | land laws.....  | 653                    |
| antipneumococcal serums.....  | 47  | trade and economic review.....  | 597                    |
| antistreptococcal serum.....  | 47  | Estimates of appropriations, <i>see</i> Appropriations—Budget— <i>also</i> special subject of appropriations or Department or bureau submitting them. |                        |
| fermentation studies, sugar-free medium.....  | 152, 266  | Etching reagents, metallographic.....   | 172, 173               |
| Enochs Lumber & Manufacturing Co., Inc., glass.....                                   | 750   | Ether, use for radio communication.....   | 541, 711               |
| Enrolled Bills Committee, House:  |   | Ethnology, <i>see</i> Man.  |                        |
| assistant clerk.....  | 517   | Ethnology Bureau.....   | 44, 323, 401           |
| Ensign, Joseph R., <i>exr.</i> , <i>v.</i> United States.....                         | 138   | publications, list.....   | 323                    |
| Ensign, Ralph H., <i>v.</i> United States.....  | 138   | <i>see also</i> Fewkes, J. Walter.  |                        |
| Entomology. <i>see</i> Insects.   |   | Ethyl alcohol, <i>see</i> Alcohol.  |                        |
| Entomology Bureau.....  | 8, 57, 112, 163, 219, 277, 340, 420, 507, 590, 682, 795 | Ethylene, use for general anesthesia.....   | 655                    |
| report, 1923.....   | 277   | Etna Bay, chart.....  | 570                    |
| <i>see also</i> Howard, L. O.   |   | Enfaula, Ala., bridge.....  | 354, 445, 515          |
| Entomotraca from Colorado, notes on.....  | 778   | Eugenics as viewed by sociologist.....  | 479, 566               |
| Entriken, Harvey, appointment.....  | 488   | Eulogies:   |                        |
| Envelopes:  |   | Crow, William E.....  | 804                    |
| contracts, award, 1925.....   | 859   | Harding, Warren G.—   |                        |
| name and address of senders.....  | 39  | address, Secretary Hughes.....  | 492                    |
| proposals, etc.....   | 201, 660, 858   | address, Secretary Hughes, to print.....  | 530                    |
| special-request envelopes, requisitions.....  | 201   | eulogy broadcasted, President Coolidge.....   | 399                    |
| stamped envelopes, precautions in storage.....  | 774   | Knox, Philander C.....  | 804                    |
| Eocene period:  |   | Nolan, John I.....  | 804                    |
| florule from central Texas.....   | 639   | Penrose, Boies.....   | 804                    |
| Mollusca from deposits of sw. Texas.....  | 232   | Watson, Thomas E.....   | 600                    |
| nautiloid cephalopod from S. C.....   | 778   | Europe:   |                        |
| Epeiros, ancient boundary dispute.....  | 205, 263  | agricultural survey.....  | 680                    |
| Ephemis, American, and nautical almanac.....  | 571   | budgets of western European countries.....  | 597                    |
| Epidemics:  |   | cement trade.....   | 513                    |
| bacillary dysentery, Santo Domingo.....   | 852   | education, progressive tendencies.....  | 69                     |
| folliculosis of conjunctiva.....  | 327, 581  | family-wage system in certain countries.....  | 392                    |
| malaria distribution in southern U. S.....  | 785   | forest resources of central Europe.....   | 170                    |
| smallpox epidemiology.....  | 568, 655  | graves of American soldiers—  |                        |
| typhoid fever, etc., in Everett, Wash.....  | 582   | durable markers.....  | 615                    |
| whooping cough, epidemiological study.....  | 267   | mothers to visit, hearings.....   | 529, 713               |
| Epidemiological Intelligence Service, <i>see</i> Health Section of League of Nations. |   | mothers to visit, report.....   | 818                    |
| Epstein, Samuel, nick-bend test for iron.....   | 599   | lights, etc., on west coast.....  | 198, 854               |
| Equalizer apparatus for tests of bricks.....  | 514   | markets for agricultural products.....  | 801                    |
| Equatorial regions, antitrade wind.....   | 509   | political map, index to.....  | 402                    |
| Equilibria, interfacial tension.....  | 234   | protesting drafts.....  | 346                    |
| Equipment, <i>see</i> Army supplies—Medical supplies—Naval supplies.                  |   | samples and advertising matter, shipment.....   | 119                    |
| Equipment and Supplies Div., Post Office Dept.....                                    | 39  | sporting and athletic goods market.....   | 346                    |
| sick leave, employees of mail equip. shops.....                                       | 820   | tariff policies since the war.....  | 691                    |
| Equitable Life Assurance Soc. <i>v.</i> Germany.....                                  | 255, 654  | trade-mark protection.....  | 170                    |
| Erath County, Tex., soil survey.....  | 114   | white-pine blister rust, western Europe.....  | 422                    |
| Erb, Arthur, iron.....  | 261   | European corn borer:  |                        |
| Erde, H. W., soil survey of Wayne County, N. Y.....                                   | 114   | quarantine.....   | 56, 201, 217, 338, 680 |
| Eric Corporation, sisal hemp.....   | 247, 560  | versus corn earworm.....  | 505, 591               |
| Erickson, C. J., <i>v.</i> United States, etc.....                                    | 475   | European War, 1914-18:  |                        |
| Eric & Michigan Ry. and Navigation Co., deficit settlement.....                       | 183   | secret history of a great betrayal.....   | 443                    |
| Eric & Pittsburgh R. R., stock.....   | 183   | United States—  |                        |
| Eric Iron & Metal Co. <i>v.</i> United States.....                                    | 65  | admiralty claims, settlement.....   | 831                    |
| Eric Railroad:  |   | historical activities.....  | 205, 623               |
| equipment trust.....  | 77, 350   | Medical Dept. of U. S. Army in World War.....   | 103, 269               |
| freight rates on—   |   | zooparasitic infections.....  | 407                    |
| ammonium sulphate.....  | 235   | <i>see also</i> headings beginning World War— <i>also</i> special subject.  |                        |
| iron.....   | 381   | Euston Bay, chart.....  | 770                    |
| linseed-meal.....   | 842   | Eutectoid carbon steel, magnetic relativity.....  | 172                    |
| mine props.....   | 466   | Eutrophoceras sloani, <i>see</i> Cephalopods.   |                        |
| wood-pulp.....  | 474   | Evans, Alice C.:  |                        |
| lighterage.....   | 645   | alpha type of streptococcus.....  | 47                     |
| relief.....   | 536, 700, 804   | Brucella melitensis, classification.....  | 100, 208               |
| tank-cars.....  | 472   | malta fever, cattle as source.....  | 581, 784               |
| <i>v.</i> United States.....  | 290   | melitensis-abortion group of bacteria.....  | 100, 208               |
| Eric Specialty Co. <i>v.</i> United States.....                                       | 16, 190   | tropins in antistreptococcal serums.....  | 47                     |
| Ernst, E. C., workmen's compensation acts.....  | 582, 785  | Evans, E. E., Mexico, trade, etc., review.....  | 346                    |
| Ernst, John R., case of yaws.....   | 201   | Evans, Isabel P., quicksilver, bibliography.....  | 126                    |
| Ernst, Richard P. (Senator from Kentucky):  |   | Evans, John M. (Representative from Montana):   |                        |
| reports made by—  |   | report made by—   |                        |
| Finance Com.....  | 827   | Public Lands Com.....   | 442                    |
| Laws, Select Com. on Revision of.....   | 831   | Evans, L. H., commercial Bordeaux mixtures.....   | 684                    |
| Patents Com.....  | 832   | Evansville, Ind.:   |                        |
| Privileges and Elections Com.....   | 735   | Chamber of Commerce—  |                        |
| Escheat of unclaimed moneys in nat. banks.....  | 631   | coal.....   | 747                    |
| Eshelman, John W., & Sons:  |   | Evansville & Indianapolis R. R., guaranty settlement.....   | 301                    |
| cotton-seed meal.....   | 379   | Evansville, Indianapolis & Terre Haute Ry., acquisition and operation of line.....  | 463                    |
| food for cattle.....  | 463   | Evaporated milk, freight rates.....   | 841                    |
| Eskimo crania in Nat. Museum collections.....   | 577   | Evaporation:  |                        |
| Essential oils, census reports.....   | 60  | computing in lakes and reservoirs.....  | 687                    |

|  | Page                              |  | Page                  |
|--|-----------------------------------|--|-----------------------|
| Evaporation—Continued.                                     |                                   | Experiment station record.....                             | 9,                    |
| from water surfaces, etc.....                              | 686, 687                          | 115, 163, 219, 340, 508, 591, 683                          |                       |
| index to weather conditions (2 entries).....               | 423                               | abstract number.....                                       | 9, 163, 277, 420, 683 |
| petroleum losses, decreasing.....                          | 234                               | index number, v. 48.....                                   | 277                   |
| Evening and continuation schools:                          |                                   | Experiment stations, <i>see</i> Agricultural experi-       |                       |
| agricultural evening schools.....                          | 370                               | ment stations—Dairying—Forests                             |                       |
| health promotion in continuation school.....               | 454                               | and forestry— <i>also</i> names of experi-                 |                       |
| trade, etc., education, evening schools.....               | 739                               | ment stations.   |                       |
| Everard's, James, Breweries <i>v.</i> Ralph A.             |                                   | Experiment Stations Office.....                            | 163, 219,             |
| Day.....   | 309, 564                          | 277, 340, 420, 508, 591, 683, 795                          |                       |
| Everett, Guerra, Argentine law and judiciary.              | 802                               | Experts Committees:  |                       |
| Everett, Wash., typhoid fever, etc., epidemic.             | 582                               | 1st Committee, Dawes (2 entries).....                      | 739                   |
| Everhart, Edgar S., venereal disease in Pa.                | 497                               | 2d Committee, McKenna (2 entries).....                     | 739                   |
| Everist, L. G., Inc., misrouting.....                      | 466                               | Explorations:  |                       |
| Evolution:   |                                   | publications, Government.....                              | 293                   |
| development of evolutionary idea.....                      | 43                                | Smithsonian Institution, 1923.....                         | 665                   |
| of matter.....   | 639                               | <i>see also</i> names of places explored— <i>also</i>      |                       |
| stellar evolution.....                                     | 44                                | names of expeditions.                                      |                       |
| Ewing, H. E.:  |                                   | Explosions, <i>see</i> Mine accidents.                     |                       |
| biting lice of family Gyropidae.....                       | 577                               | Explosives:  |                       |
| North American chigger.....                                | 418, 507                          | census reports.....  | 60                    |
| Ewing, Paul A., pumping for irrigation.....                | 797                               | publications, Government.....                              | 536                   |
| Ewing, Scott, Ashley Creek Valley, Utah.....               | 422                               | transportation, I. C. C. regulations.....                  | 644                   |
| Ewing, William J., relief.....                             | 444                               | Export Oil Corporation, relief.....                        | 624                   |
| Ex-service men, <i>see</i> Sailors—Soldiers.               |                                   | Exporters, service of Foreign and Domestic                 |                       |
| Examination, <i>see</i> Physical examination.              |                                   | Commerce Bureau.....                                       | 225                   |
| Examinations:  |                                   | Exports, <i>see</i> Imports and exports— <i>also</i> names |                       |
| Coast Guard, standards for promotion.....                  | 580                               | of articles exported.                                      |                       |
| Naval Academy, admission.....                              | 197                               | Expositions, <i>see</i> reference under Exhibitions.       |                       |
| <i>see also</i> headings for classes of persons for        |                                   | Express:   |                       |
| which civil service examinations                           |                                   | rates, 1922.....   | 301, 841              |
| are held, e. g. Letter-carriers.                           |                                   | <i>see also</i> names of commodities, names of             |                       |
| Examiners Board of Foreign Service, <i>see</i> For-        |                                   | railroads, and names of companies.                         |                       |
| eign Service Board of Examiners.                           |                                   | Express cars:  |                       |
| Excavating machinery, freight rates.....                   | 239                               | protection of persons employed on—                         |                       |
| Excavations, <i>see</i> Archaeology.                       |                                   | hearings.....  | 631                   |
| Excelsior, Government supplies.....                        | 495                               | report.....  | 731                   |
| Excess profits tax:  |                                   | Express Publishing Co., paper.....                         | 383                   |
| amounts reported in returns for 1921.....                  | 578                               | Extension work, <i>see</i> Agriculture.                    |                       |
| regulations, decisions amending, etc.....                  | 266, 496                          | Extension Work Office, <i>see</i> Cooperative Ex-          |                       |
| Exchange, <i>see</i> Foreign exchange.                     |                                   | tension Work Office.                                       |                       |
| Exclusion of undesirable persons, Canal Zone..             | 147                               | Extension Workers Conference, <i>see</i> Western           |                       |
| Executive Committee of Foreign Service Per-                |                                   | States Extension Conference.                               |                       |
| sonnel Board, <i>see</i> Foreign Service                   |                                   | Extraction of teeth, open operation.....                   | 256                   |
| Personnel Board.   |                                   | Extradition:   |                       |
| Executive Department of The Panama Canal,                  |                                   | treaty with—   |                       |
| <i>see</i> Panama Canal (zone).                            |                                   | Latvia.....  | 577                   |
| Executive Departments:                                     |                                   | Siam.....  | 665                   |
| business organization, addresses.....                      | 404                               | Venezuela.....   | 403                   |
| economies effected, 1923.....                              | 46                                | Eye:   |                       |
| Government supplies—                                       |                                   | problems with reference to flying.....                     | 568                   |
| 1924, contract.....  | 151                               | Eyes (notions), <i>see</i> Hooks and eyes.                 |                       |
| 1924, general schedule.....                                | 495                               | Eyes of the fleet (naval aviation).....                    | 195                   |
| 1924, general schedule, supps.....                         | 151, 325                          |  |                       |
| 1924, specifications, etc.....                             | 151, 266                          | F  |                       |
| 1925, advertisement, etc.....                              | 405                               | Faber, Jenny, property, sale.....                          | 1                     |
| 1925, contract.....  | 784                               | Fabrics, <i>see</i> Textiles.                              |                       |
| 1925, specifications, etc.....                             | 325, 405, 406, 495, 580, 667, 866 | Fading of radio signals.....                               | 172                   |
| mechanical trades examination.....                         | 60, 687                           | Failure, <i>see</i> Bankruptcy.                            |                       |
| reorganization—  |                                   | Fairbanks Co., coke.....                                   | 553                   |
| hearings.....  | 443, 621, 721                     | Fairbanks, Morse & Co.:                                    |                       |
| report.....  | 822                               | sand.....  | 246, 400              |
| useless papers, disposition.....                           | 544                               | <i>v.</i> United States.....                               | 16, 17                |
| <i>see also</i> Appropriations—Government of-              |                                   | Fairchild, Benjamin L. (Representative from                |                       |
| ficials and employees— <i>also</i> names                   |                                   | New York):   |                       |
| of Departments.  |                                   | reports made by—   |                       |
| Executive Mansion:   |                                   | Foreign Affairs Com.....                                   | 522, 704              |
| police at White House, estimates.....                      | 865                               | Fairfield, Louis W. (Representative from                   |                       |
| Executive Office appropriations, <i>see</i> Appropria-     |                                   | Indiana):  |                       |
| tions, independent offices.                                |                                   | reports made by—   |                       |
| Executive Office of The Panama Canal, <i>see</i>           |                                   | Insular Affairs Com.....                                   | 436, 524, 611, 706    |
| Panama Canal (zone).                                       |                                   | Fairmont Creamery Co., refrigeration.....                  | 845                   |
| Executive orders, <i>see</i> subjects of orders.           |                                   | Fairport, Iowa, water beetles in fishponds.....            | 284                   |
| Exhibitions, <i>see</i> names of exhibitions, places       |                                   | Fairport Harbor, Ohio, chart.....                          | 412                   |
| where located, or name of that                             |                                   | Fairy, Port, chart.....                                    | 761                   |
| which they exhibit.  |                                   | Fajardo Harbor, P. R., chart.....                          | 511                   |
| Exhibits Office, Agric. Dept., report, 1923.....           | 279                               | Falconer, Raleigh M., <i>v.</i> United States.....         | 649                   |
| Expeditions, <i>see</i> Explorations— <i>also</i> names of |                                   | Fall webworm, article on.....                              | 43                    |
| expeditions.   |                                   | Fallon, Amy L. (mother of Henry N. Fallon):                |                       |
| Expenditures, <i>see</i> Budget—Finance— <i>also</i> sub-  |                                   | relief.....  | 361, 620, 504         |
| ject for which expenditures are                            |                                   | False wireworm, biology of.....                            | 418, 591              |
| made— <i>also</i> names of Departments,                    |                                   | Family:  |                       |
| etc.   |                                   | family living in farm homes.....                           | 338                   |
| Expenditures in Agriculture Department Com-                |                                   | health of the family.....                                  | 175                   |
| mittee, Honse:   |                                   | Family-wage system:  |                       |
| hearings.....  | 814                               | in France and Belgium.....                                 | 194                   |
| Experiment farms, <i>see</i> names of farms.               |                                   | in Germany, etc.....                                       | 392                   |

|   | Page          |   | Page                        |
|---|---------------|---|-----------------------------|
| Far East, <i>see</i> East.  |               | Farrell, J. M., relief  | 700, 824                    |
| Far Eastern Division  | 170, 284      | Farrell, James, & Co. v. United States  | 762                         |
| Farallon light on Calif. seacoast, change   | 802           | Farrior, J. B., roentgenologist in hospital   | 142                         |
| Farm & Village Telephone Co., properties  | 74            | Fassig, Oliver L., pilot-balloon observations   | 595                         |
| Farm animals, <i>see</i> Cattle.  |               | Fat, <i>see</i> Fats.   |                             |
| Farm-buildings:   |               | Fata morgana on the Nagyhortobágy, Hungary  | 115                         |
| dairy houses  | 506           | Fatalities, <i>see</i> Death.   |                             |
| publications—   |               | Fathers:  |                             |
| Agriculture Dept. pubs. on farm home  | 110           | sins of the father  | 785                         |
| Government pubs. on farm homes  | 454           | Fats:   |                             |
| sewage and sewerage of farm homes   | 797           | animal and vegetable fats, 1919-22  | 167                         |
| Farm equipment, <i>see</i> Farm implements and machinery.                               |               | animal fats, world trade  | 225                         |
| Farm-houses, <i>see</i> Farm-buildings.   |               | butter, fatty acids (2 entries)   | 55                          |
| Farm implements and machinery:  |               | compounds developed in rancid fats  | 338, 419                    |
| care and repair of farm implements  | 685           | in Latin America  | 773                         |
| census of farm equipment manufacture, etc.  | 11            | Faulk, J. W., consolidation of schools in La.   | 231                         |
| foreign trader and American manufacturer  | 13            | Fauna, <i>see</i> Animals—Animals (fossil).   |                             |
| freight rates   | 749           | Fawcett, Howard S., gummosis of citrus (2)  | 5                           |
| in Germany, industry and trade  | 170           | Faxon, Horton & Gallagher, relief   | 361                         |
| in South Africa   | 512           | Fayette County, Pa., bridge   | 707, 727, 808               |
| manufacture, etc., of farm equipment, 1922  | 167           | Fayetteville, N. C., court  | 709, 806                    |
| <i>see also</i> names of implements and machines.                                       |               | Fayetteville, Tenn., <i>see</i> State Bank & Trust Co.  |                             |
| Farm labor:   |               | Faymonville, Philip R., Russian affairs   | 492                         |
| farm labor series   | 850           | Fear and worry, art. in naval medical bul.  | 142, 196                    |
| in Massachusetts, 1921  | 680           | Fearnow, E. C., goldfish  | 169                         |
| requirements of Arkansas crops  | 506           | Feathering of cream in coffee   | 418, 589                    |
| saving by hogging down crops  | 680           | Feal exam. for protozoan infections   | 407                         |
| wheat belt harvest labor  | 589, 793      | Fechteler, Frank C., to pay mother  | 818                         |
| Farm Labor Bureau, report, Jan.-Nov. 1923   | 392           | Fechteler, Maude M., to pay   | 818                         |
| Farm life, <i>see</i> Country life.   |               | Federal Agricultural Diversification Commission   | 350, 443                    |
| Farm loan act, <i>see</i> Agricultural credit.  |               | Federal Board for Vocational Education  | 122,                        |
| Farm loan banks, <i>see</i> Federal intermediate credit banks.                          |               | 175, 229, 292, 370, 452, 545, 739, 834  |                             |
| Farm Loan Board, <i>see</i> Federal Farm Loan Bureau.                                   |               | deficiency estimates, 1924  | 405                         |
| Farm Loan Bureau, <i>see</i> Federal Farm Loan Bureau.                                  |               | policies, insert  | 175                         |
| Farm machinery, <i>see</i> Farm implements and machinery.                               |               | report, 1923  | 292                         |
| Farm management:  |               | yearbook, 1923  | 834                         |
| analysis of farm business management  | 229           | Federal buildings, <i>see</i> Public buildings— <i>also</i> names of places where located.                              |                             |
| cotton farm, family, etc., supplies   | 110           | Federal citizenship textbooks:  |                             |
| data, testing for validity of conclusions   | 506           | Government of U. S., chart  | 194                         |
| extension, status in 1922   | 507           | instruction in public schools—  |                             |
| publications—   |               | course for candidate for citizenship  | 392                         |
| Agriculture Department  | 229           | English for beginners   | 850                         |
| Government  | 454           | English for beginners, directions   | 653                         |
| Farm products, <i>see</i> Agricultural products.  |               | penmanship sheets   | 479                         |
| Farmers:  |               | Federal compensation law, <i>see</i> Employers' liability and workmen's compensation.                                   |                             |
| Argentine farmer  | 772           | Federal control, <i>see</i> Government regulation and control.  |                             |
| birds useful to farmer  | 111           | Federal Council of Citizenship Training, community score card   | 373                         |
| financing the farmer  | 866           | Federal Departments, <i>see</i> Executive Departments.  |                             |
| <i>see also</i> Agricultural credit.  |               | Federal employees, <i>see</i> Government officials and employees.   |                             |
| Farmers and Ginners Cotton Oil Co. v. U. S.   | 476           | Federal-farm loan act, <i>see</i> Agricultural credit.  |                             |
| Farmers' bulletins:   |               | Federal Farm Loan Board, <i>see</i> Federal Farm Loan Bureau.   |                             |
| available for distribution, lists   | 57, 163, 219  | Federal Farm Loan Bureau (this heading includes the Federal Farm Loan Board, which is the executive head of the bureau) | 99, 265, 325, 495, 580, 866 |
| classified by subjects, lists   | 219, 340, 590 | members of Farm Loan Board, nomination  | 361, 823                    |
| for sale  | 547           | miscellaneous expenses, 1924  | 579                         |
| indexes, etc., to nos. 1251-75  | 420           | report, 1923  | 495                         |
| numerical list  | 590           | rulings and regulations   | 99                          |
| of interest to persons in cities, etc.  | 590           | Federal Fuel Distributor  | 175                         |
| <i>see also</i> subjects of bulletins.  |               | records transferred to Commerce Dept.   | 147                         |
| Farmers' Cotton Oil and Fertilizer Co. v. U. S.   | 309           | report, Sept. 21, 1923  | 175                         |
| Farmers' Loan and Trust Co., <i>ex. v.</i> U. S.  | 190           | Federal Horticultural Board, 8, 112, 219, 277, 591, 795   | 277                         |
| Farming, <i>see</i> Agriculture.  |               | report, 1923  | 8                           |
| Farmington quadrangle, Me.  | 838           | service and regulatory announcements  | 112, 219, 591, 795          |
| Farms:  |               | Federal Insurance Co., relief   | 623, 700                    |
| bookkeeping and business analysis   | 338           | Federal intermediate credit banks, law, with rules, etc., of Fed. Farm Loan Bd.   | 265                         |
| buying a farm in undeveloped region   | 338           | Federal laws, <i>see</i> Laws.  |                             |
| concrete for farm use   | 685           | Federal ownership, <i>see</i> Government ownership.   |                             |
| cooling milk and cream  | 162           | Federal Power Commission  | 292, 636                    |
| drainage of irrigated farms   | 279           | printing and binding, supp. estimate  | 405                         |
| family living in farm homes   | 338           | report, 1923  | 292                         |
| farm operations   | 6             | rules and regulations   | 636                         |
| forestry and farm income  | 795           | Federal Power Corporation, to incorporate   | 823                         |
| home supplies furnished   | 680           | Federal prisoners, <i>see</i> Convict labor.  |                             |
| household accounts  | 162, 680      |   |                             |
| kitchen as workshop   | 10, 683       |   |                             |
| land income, relation to value  | 793           |   |                             |
| sheep breeds for farm   | 681           |   |                             |
| sheep raising for beginners   | 419           |   |                             |
| terracing farm lands  | 797           |   |                             |
| timber, measuring and marketing   | 683           |   |                             |
| timbers, preservative treatment   | 220           |   |                             |
| windbreak as farm asset   | 508           |   |                             |
| <i>see also</i> certain headings beginning Farm— <i>also</i> names of experiment farms. |               |   |                             |
| Farrell, H. C., corn  | 96            |   |                             |

|  | Page   |   | Page          |
|--|--|---|---------------|
| Federal Prisoners, Joint Committee to Determine what Employment May Be Furnished:        |  | Feeble-minded, <i>see</i> Defective and delinquent classes. |               |
| hearing.....   | 64   | Feeding and feeding stuffs, <i>see</i> Food for cattle.     |               |
| memorandum of Heber H. Votaw.....  | 226  | Fees:   |               |
| report.....  | 287  | clerks of—  |               |
| Federal Prohibition Commissioner.....  | 100  | District Courts, accounting.....                            | 708, 732      |
| Federal regulation and control, <i>see</i> Government regulation and control.            |  | District Courts, charges.....                               | 708, 732      |
| Federal reserve act:   |  | United States courts, hearings.....                         | 612, 631      |
| agricultural credit facilities.....  | 66   | United States courts, reports.....                          | 708, 732      |
| text of act.....   | 545  | consular fees.....  | 665           |
| Federal Reserve Bank of Kansas City, buildings.....                                      | 699  | jurors and witnesses.....                                   | 439           |
| Federal Reserve Bank of Richmond <i>v.</i> Malloy Brothers.....                          | 190  | pass port fees.....   | 730           |
| Federal reserve banks:   |  | registered mail.....  | 441           |
| inter-district collection system.....  | 453  | Fehl, Earl H., <i>v.</i> United States.....                 | 86, 251, 562  |
| changes.....   | 17, 66, 123, 176, 229, 292, 453, 546, 636, 739, 834      | Feibleman, L. & Co., Inc., <i>v.</i> United States.....     | 309           |
| rulings of Federal Reserve Board.....  | 545  | Feldspar production, 1922.....                              | 549           |
| <i>see also</i> other headings beginning Federal reserve.                                |  | Fellows, Rush O., relief.....                               | 352, 623, 694 |
| Federal Reserve Board.....   | 17, 66, 122, 176, 229, 292, 370, 453, 545, 636, 739, 834 | Fells Point, tide calendar.....                             | 36, 91        |
| Federal reserve bulletin.....  | 17, 66, 122, 176, 229, 292, 370, 453, 546, 636, 739, 834 | Felt:   |               |
| gold fund account, deposits of coin, etc.....  | 150  | census of felt goods and hats, 1921.....                    | 344, 511      |
| price indexes, etc.....  | 546  | rag felt for roofing, etc.....                              | 514           |
| report, 1923.....  | 636  | Felton, H. B., naval radio sta., Wailupe, Hawaii.....       | 567           |
| rulings 1914-23, digest.....   | 545  | Fence-posts, freight rates.....                             | 463           |
| Federal reserve member banks:  |  | Fences, woven-wire, simplified practice.....                | 226           |
| condition reports, abstract.....   | 123, 229, 546, 834                                       | Fenner, Milton M., relief.....                              | 715           |
| inter-district collection system.....  | 453  | Fenning, Karl, information concerning patents.....          | 128           |
| changes.....   | 17, 66, 123, 176, 229, 292, 453, 546, 636, 739, 834      | Fensterer & Ruhe, United States <i>v.</i> ....              | 738           |
| Federal reserve notes, outstanding.....  | 46, 99, 150, 207, 265, 325, 405, 495, 580, 667, 783, 866 | Fensterer & Voss, Inc., <i>v.</i> United States.....        | 310           |
| Federal reserve system, <i>see</i> Federal reserve banks.                                |  | Ferguson, David, Ellis test for tuberculosis (2).....       | 394           |
| Federal Reserve System, Joint Committee of Inquiry on Membership in:                     |  | Ferguson, Henry G., geology of Manhattan, New York.....     | 639           |
| report, extension of time.....   | 351, 430   | Fergusson, J. H., treatment of syphilis.....                | 152           |
| Federal Specifications Board:  |  | Ferlita, G., relief.....                                    | 724           |
| specifications—  |  | Fermentation, sugar-free medium.....                        | 152, 266      |
| asphalt for mineral-surfaced roofing.....  | 692  | Fernald, Bert M. (Senator from Maine):                      |               |
| asphalt for waterproofing, etc.....  | 692  | report made by—   |               |
| asphalt primer for roofing, etc.....   | 692  | Public Buildings and Grounds Com.....                       | 735           |
| bituminous built-up roofing.....   | 599  | Fernandina Harbor, Fla., exam. and survey.....              | 788           |
| chip soap.....   | 514  | Fernwood, Columbia & Gulf R. R.:                            |               |
| coal-tar pitch for roofing.....  | 692  | loan.....   | 183           |
| coal-tar pitch for waterproofing.....  | 599  | Swift Lumber Co. <i>v.</i> ....                             | 192           |
| cotton duck.....   | 428  | Ferré, Auguste, relief.....                                 | 445           |
| gloss interior lithopone paint.....  | 171  | Ferries:  |               |
| grit cake soap.....  | 173  | in Alaska, rp. of Alaska Road Comrs. Bd.....                | 411           |
| hand grit soap.....  | 428  | Ferries Co. <i>v.</i> United States.....                    | 762           |
| laundry soap.....  | 348  | Ferris, Charles J., United States <i>vs.</i> ....           | 264, 562      |
| leather belting.....   | 226  | Ferris, G. F., Mallophaga of Pribilof Islands.....          | 7             |
| lubricants and liquid fuels.....   | 550  | Ferry cars, switching charges at Boston.....                | 187           |
| rag felt for roofing, etc.....   | 514  | Ferry County, Wash.:  |               |
| scouring powder.....   | 348  | payment of claim for taxes—                                 |               |
| tires and inner tubes.....   | 286  | hearings.....   | 610           |
| titanium pigment, dry and paste.....   | 515  | law.....  | 809           |
| water-resisting red enamel.....  | 171  | reports.....  | 611, 829      |
| Federal Sugar Refining Co. <i>v.</i> U. S.....   | 121, 369, 738  | Fertilization, selective, in cotton.....                    | 679, 684      |
| Federal Trade Commission.....  | 66, 123, 176, 229, 292, 371, 453, 546, 636, 739, 835     | Fertilizers:  |               |
| decisions—   |  | atmospheric-nitrogen fertilizers.....                       | 341           |
| <i>v.</i> 5.....   | 835  | census reports.....   | 116           |
| <i>v.</i> 5, index.....  | 293  | effect on development of stem rust.....                     | 679, 685      |
| <i>v.</i> 5, table of cases.....   | 176  | efficiencies of phosphatic fertilizers.....                 | 110, 219      |
| <i>see also</i> names of companies, associations, etc.                                   |  | freight rates on fertilizer, etc.....                       | 25, 554       |
| report, 1923.....  | 293  | publications, Government.....                               | 454           |
| reports on—  |  | <i>see also</i> Nitrates—Nitrogen.                          |               |
| house furnishings industries.....  | 637  | Fess, Lehr, rules of House of Representatives.....          | 517           |
| methods, etc., of grain exporters.....   | 453  | Fess, Simeon D. (Senator from Ohio):                        |               |
| Northern Hemlock, etc., Mfgs. Assoc.....   | 67   | reports made by—  |               |
| radio industry.....  | 546  | Library Com.....  | 733           |
| rules of practice.....   | 546  | Fetter, Frank W., import duties on wheat, etc.....          | 801           |
| Federal Valley R. R. notes.....  | 301  | Fever, <i>see</i> name of fever.                            |               |
| Federal Water Power Commission, <i>see</i> Federal Power Commission.                     |  | Fewkes, J. Walter:  |               |
| Federation of Arts, American, <i>see</i> American Federation of Arts.                    |  | ancestor worship of Hopi Indians.....                       | 43            |
| Federation of Catholic Alumnae, <i>see</i> International Federation of Catholic Alumnae. |  | designs on Mimbres pottery.....                             | 401           |
| Federation of Soviet Republics, <i>see</i> Russia.                                       |  | <i>see also</i> Ethnology Bureau.                           |               |
|  |  | Fiction, great, thirty books of.....                        | 124, 741      |
|  |  | Fidelity & Deposit Co. of Maryland:                         |               |
|  |  | cases.....  | 121, 762, 779 |
|  |  | relief.....   | 519, 725      |
|  |  | Fidelity Lumber Co., excavating machinery.....              | 239           |
|  |  | Fidelity Trust Co.....                                      | 138, 190      |
|  |  | Field, Irving A.:   |               |
|  |  | algal gelatines.....  | 169           |
|  |  | sea mussel.....   | 169           |
|  |  | Field, Walter S., <i>v.</i> Thomas W. Miller, etc.....      | 388           |
|  |  | Field Anchorage, chart.....                                 | 770           |
|  |  | Field artillery, <i>see</i> Artillery.                      |               |
|  |  | Field-mice:   |               |
|  |  | control in field and orchard.....                           | 590           |
|  |  | life habits of meadow mice.....                             | 679           |
|  |  | Field operations, Soils Bureau, 1917.....                   | 594           |
|  |  | Field service regulations, Army, 1923.....                  | 788           |

|   | Page                         |   | Page          |
|---|------------------------------|---|---------------|
| Field supply table, Medical Dept., Navy.....                | 852                          | Fire Department, D. C.—Continued.                         |               |
| Fiedner, A. C., coal mine and ear samples.....              | 297                          | retirement pay.....                                       | 703           |
| Fies & Sons, horses.....                                    | 241, 381                     | salaries of members—                                      |               |
| Fifty-cent piece, <i>see</i> Half-dollar.                   |                              | hearing.....  | 433           |
| Figs, growing, in South Atlantic, etc., States.....         | 220                          | law.....  | 806           |
| Figure of the earth, <i>see</i> Earth.                      |                              | report.....   | 352           |
| Filariasis, Kondeolon operation and.....                    | 832                          | Fire prevention, <i>see</i> Fire protection.              |               |
| Files (tools):  |                              | Fire protection:  |               |
| simplified practice.....                                    | 692                          | fire prevention day, 1923.....                            | 147           |
| Files and filing:   |                              | forest fires, handbook.....                               | 8             |
| clerical procedure in allotments, etc.....                  | 141                          | Firearms, nonmailable articles.....                       | 717, 817      |
| county extension workers' records.....                      | 340                          | <i>see also</i> Arms—Pistols—Rifles.                      |               |
| standard filing system.....                                 | 141                          | Fireman's Fund Insurance Co., relief.....                 | 623, 700      |
| Filipinos:  |                              | Fires:  |               |
| directory of students in U. S.....                          | 499                          | caused by lightning in Iowa, 1919-22.....                 | 166           |
| Philippine Government students.....                         | 330                          | Kansas pastures, burning effect.....                      | 5             |
| <i>see also</i> Philippine Islands.                         |                              | weather and Berkeley fire.....                            | 280           |
| Fillmore National Forest merged into Fishlake               |                              | <i>see also</i> Forest fires—Mine fires.                  |               |
| National Forest.....  | 203                          | Firing, <i>see</i> Gunnery—Shooting.                      |               |
| Films, <i>see also</i> Motion pictures—Photography.         |                              | First aid to injured.....                                 | 266           |
| Filters, freight rates.....                                 | 25                           | First-class matter, <i>see</i> Mail matter.               |               |
| Final Classification Board, Army:                           |                              | First National Oil Co., Fed. Trade Comn., <i>r.</i> ..... | 67            |
| action to be passed upon by Sec. of War.....                | 40                           | Fish, Hamilton, Jr. (Representative from New              |               |
| Finance:  |                              | York):  |               |
| address on expenditure, President Harding.....              | 40                           | report made by—   |               |
| balance of internat. payments of U. S.—                     |                              | Foreign Affairs Com.....                                  | 522           |
| 1922.....   | 119                          | Fish, O. B., <i>r.</i> United States.....                 | 86, 138, 762  |
| 1923.....   | 597                          | Fish and fisheries:                                       |               |
| cities, financial statistics, 1922.....                     | 511                          | air bladder and specific gravity of fish.....             | 169           |
| daily statement of Treasury.....                            | 45, 98, 150, 206,            | bacterial disease of fishes.....                          | 169           |
| 265, 324, 404, 493, 578, 667, 780, 864                      |                              | biological inquiries—                                     |               |
| finance circulars.....                                      | 155,                         | 1922.....   | 169           |
| 212, 330, 412, 584, 673, 788, 870                           |                              | 1923.....   | 345           |
| index, 1922.....  | 212                          | cold storage holdings of fish.....                        | 12, 118,      |
| index, 1923.....  | 584                          | 169, 224, 283, 345, 512, 597, 690, 800                    |               |
| irrigation district finance.....                            | 114                          | fisheries prosecuted by Calif. fishermen.....             | 169           |
| receipts, etc., of U. S., 1923—                             |                              | fishery products—   |               |
| combined statement.....                                     | 404                          | Alaska and United States.....                             | 597           |
| report of Treasury Dept.....                                | 324                          | Boston, Mass., calendar yr. 1923 (2).....                 | 425           |
| report of Treasury Dept., extract.....                      | 324                          | Boston, Mass., monthly statement.....                     | 13,           |
| report of Treasury Dept., 1923.....                         | 667                          | 119, 169, 224, 283, 345, 512, 690, 800                    |               |
| reports for District of Columbia, 1923.....                 | 291                          | Boston, Mass., trade.....                                 | 169           |
| <i>see also</i> Agricultural credit—Budget.....             |                              | Gloucester, Mass., calendar yr. 1923 (2).....             | 425           |
| School funds— <i>also</i> Interstate Commerce               |                              | Gloucester, Mass., monthly statement.....                 | 13,           |
| Commission, decisions                                       |                              | 119, 169, 224, 283, 345, 512, 690, 800                    |               |
| (finance reports).  |                              | Mexico, Central America, etc.....                         | 169           |
| Finance and Investment Division, Foreign and                |                              | Portland, Me., calendar yr. 1923 (2).....                 | 425           |
| Domestic Commerce Bur.....                                  | 13,                          | Portland, Me., monthly statement.....                     | 13,           |
| 62, 119, 225, 426, 512, 597                                 |                              | 119, 169, 224, 283, 345, 512, 690, 800                    |               |
| Finance Committee, Senate:                                  |                              | Seattle, Wash., calendar yr. 1923.....                    | 425           |
| calendar, legislative, 68th Congress.....                   | 288,                         | Seattle, Wash., monthly statement.....                    | 13,           |
| 367, 448, 539, 628, 729, 827                                |                              | 62, 119, 169, 224, 283, 345, 512, 597, 690                |               |
| hearings.....   | 628, 730, 827                | Seattle, Wash., trade.....                                | 169           |
| minority views.....   | 628                          | Government supplies, fish.....                            | 866           |
| reports.....  | 367, 448, 539, 628, 729, 827 | ichthyophthirius disease of fishes.....                   | 597           |
| Finance Department, War Dept.....                           | 155,                         | mosquito control, use of fishes.....                      | 169           |
| 212, 330, 412, 584, 673, 788, 870                           |                              | north Atlantic Ocean, fishing banks.....                  | 483           |
| Army regulations.....                                       | 101,                         | north Pacific Ocean, fishing banks.....                   | 483           |
| 153, 210, 267, 328, 408, 670, 786, 868                      |                              | northwestern lakes of U. S., studies.....                 | 62            |
| finance circulars.....                                      | 155,                         | of—   |               |
| 212, 330, 412, 584, 673, 788, 870                           |                              | Alaska, 1921.....   | 169           |
| index, 1922.....  | 212                          | Alaska, 1922.....   | 283           |
| index, 1923.....  | 584                          | Alaska, protection, hearings.....                         | 439           |
| Finance School, Fort Hunt.....                              | 671                          | Alaska, protection, law.....                              | 805           |
| Finch, R. H.:   |                              | Alaska, protection, reports.....                          | 529, 625, 811 |
| lava tide, seasonal tilt, etc., (2).....                    | 798                          | Bermudas.....   | 169           |
| prediction of tidal waves.....                              | 798                          | Central America.....                                      | 169           |
| Finck, Jones & Libby, Inc., <i>r.</i> United States.....    | 138                          | Key West.....   | 800           |
| Findings of Court of Claims, <i>see</i> names of claimants. |                              | Lower California.....                                     | 169           |
| Fines, remission in Panama Canal Zone.....                  | 574                          | Mexico (2 entries).....                                   | 169           |
| Finkle, F. C., flow of water in concrete pipe.....          | 797                          | Mississippi River, etc., 1922.....                        | 597           |
| Finks, A. J.:   |                              | New York, etc., list of publications.....                 | 283           |
| nutritive value of protein mixtures.....                    | 109, 162                     | Pearl Harbor, acquiring fishery rights.....               | 865           |
| palm-kernel proteins, etc.....                              | 110, 218                     | South America.....  | 169           |
| Finland:  |                              | United States, fishery industries.....                    | 169, 283      |
| indebtedness to United States—                              |                              | West Indies.....  | 169           |
| report of World War Foreign Debt                            |                              | preservation of fish by salt.....                         | 169           |
| Comn.....   | 412                          | publications, Government.....                             | 547           |
| to authorize settlement, law.....                           | 516                          | refuge for fish, Mississippi River—                       |               |
| to authorize settlement, report.....                        | 360                          | hearings.....   | 518, 538      |
| trade and economic review.....                              | 13                           | law.....  | 810           |
| Finley's Ferry, bridge.....                                 | 354, 445, 516                | report.....   | 699           |
| Fire, <i>see</i> Fires.                                     |                              | species of fish from Wilkes expedition.....               | 401           |
| Fire-brick, freight rates.....                              | 77, 463, 554                 | statistical bulletin.....                                 | 12,           |
| Fire-clay products, census, 1921.....                       | 282                          | 13, 62, 118, 119, 169, 224, 283, 345, 425,                |               |
| Fire Department, D. C.:                                     |                              | 512, 597, 690, 800.                                       |               |
| report, 1923.....   | 291                          | switching charges on fish.....                            | 30            |
|   |                              | tagged fish, reward.....                                  | 62            |

|   | Page   | Page |
|---|--|------|
| Fish and fisheries—Continued.   |  |      |
| <i>see also</i> Food for fish—Shell-fish— <i>also</i> names of fishes— <i>also</i> certain headings beginning Fish. |  |      |
| Fish as food:   |  |      |
| customs case of—  |  |      |
| Aki Co.....   | 834  |      |
| R. U. Delaphena & Co.....   | 370, 475   |      |
| distribution of food fishes, 1922.....  | 169  |      |
| nonapplication of class rates.....  | 554  |      |
| Fish-culture:   |  |      |
| aquatic plants in pond culture.....   | 224  |      |
| brook trout and rainbow trout.....  | 345  |      |
| food fishes, propagation in 1922.....   | 169  |      |
| fresh-water mussels.....  | 169  |      |
| oysters, artificial propagation.....  | 800  |      |
| station at Orangeburg, S. C., to enlarge.....   | 727  |      |
| water beetles and pondfish culture.....   | 284  |      |
| whitefish, grayling and lake-trout.....   | 224  |      |
| Fish Culture Division, report, 1922.....  | 169  |      |
| Fish-nets, preservatives.....   | 62   |      |
| Fisher, D. F.:  |  |      |
| apple scald and its control.....  | 341, 418, 592, 796                                       |      |
| brown-rot of prunes and cherries, control.....  | 508  |      |
| Fisher, E. A., fraud order.....   | 486  |      |
| Fisher, Madame E. A., fraud order.....  | 486  |      |
| Fisher, Edward, fraud order.....  | 486  |      |
| Fisher, Hubert F. (Representative from Tennessee):  |  |      |
| reports made by—  |  |      |
| Military Affairs Com.....   | 530, 713   |      |
| Fisher, Michael H., <i>v.</i> United States.....  | 388  |      |
| Fisher, W. K., new sea star from Japan.....   | 577  |      |
| Fisher, Willard J., lunar eclipses, 1860-1922.....  | 491  |      |
| Fisheries, <i>see</i> Fish and fisheries.   |  |      |
| Fisheries Bureau.....   | 12, 62, 118, 169, 224, 283, 345, 425, 512, 597, 690, 800 |      |
| bulletin, 1921-22.....  | 169  |      |
| bulletin, 1921-22, index, etc.....  | 62   |      |
| fisheries service bulletin.....   | 13, 62, 118, 169, 224, 283, 345, 425, 512, 597, 690, 800 |      |
| report—   |  |      |
| 1922.....   | 169  |      |
| 1922, title-page, contents, etc.....  | 13   |      |
| 1923.....   | 283  |      |
| Fishery Industries Division:  |  |      |
| report, 1921.....   | 169  |      |
| report, 1922.....   | 283  |      |
| Fishery products, <i>see</i> Fish and fisheries.  |  |      |
| Fishes, <i>see</i> Fish and fisheries— <i>also</i> names of fishes.   |  |      |
| Fishlake National Forest, merging Fillmore National Forest lands.....   | 203  |      |
| Fiske, George B., marketing main-crop potatoes.....   | 110  |      |
| Fiske, Harold C.:   |  |      |
| Chattanooga, Tenn., district.....   | 409  |      |
| Nashville, Tenn., district.....   | 410  |      |
| Fissures in steel rails.....  | 29   |      |
| Fitch, Florence C., live stock, 1922.....   | 6  |      |
| Fitch Dustdown Co., floor-sweeping compound.....  | 380  |      |
| Fitzgerald, James B., relief.....   | 536  |      |
| Fitzgerald, Roy G. (Representative from Ohio):  |  |      |
| reports made by—  |  |      |
| District of Columbia Com.....   | 520, 608   |      |
| World War Veterans' Legislation Com.....  | 721  |      |
| Fitzgerald, Thomas J., mortgages on homes.....  | 425  |      |
| Five Civilized Tribes:  |  |      |
| protection of lands and fund.....   | 610  |      |
| street paving, etc., payment of cost.....   | 523, 828   |      |
| Fixed Nitrogen Research Laboratory.....   | 277  |      |
| report, 1923.....   | 277  |      |
| Flag, <i>see</i> Flags.   |  |      |
| Flag day, 1924, ceremonies on the Ellipse.....  | 868  |      |
| Flag smut:  |  |      |
| article on.....   | 9  |      |
| experiments with smut, etc.....   | 679, 796   |      |
| parasitism of organism causing smut.....  | 679, 797   |      |
| Flagg, William H., to reimburse.....  | 360, 623, 804  |      |
| Flags:  |  |      |
| Army flag circular.....   | 671  |      |
| Army regulations, flags and colors.....   | 153, 786   |      |
| design for D. C. flag, comm. to procure.....  | 539, 703   |      |
| flag day, 1924, ceremonies.....   | 868  |      |
| Government supplies.....  | 495  |      |
| pledge to the flag.....   | 392  |      |
| Flaberty, Thomas F., before Civil Service Com.....  | 444  |      |
| Flanley Grain Co., reconignment.....  | 96, 844  |      |
| Flannery, Harriet R., <i>ex. v.</i> United States.....  | 476  |      |
| Flannery, J. Rogers, <i>ex. v.</i> United States.....   | 476  |      |
| Flannery, James J., <i>v.</i> United States.....  | 476  |      |
| Flat-work ironer, <i>see</i> Mangle.  |  |      |
| Platen, Emil L., relief.....  | 606, 724   |      |
| Flathead Reservation, <i>see</i> Jocko Reservation.   |  |      |
| Flax:   |  |      |
| anatomy of flax-stem.....   | 220  |      |
| dressed flax, 1921.....   | 511  |      |
| seed, article in Agric. Dept., yearbook.....  | 9  |      |
| tariff information survey.....  | 863  |      |
| Fleas on wild animals in Bitterroot Valley.....   | 267, 496   |      |
| Fleet Corporation, <i>see</i> Shipping Board Emergency Fleet Corporation.   |  |      |
| Fletcher, Duncan U. (Senator from Florida):   |  |      |
| reports made by—  |  |      |
| Commerce Com.....   | 537, 626   |      |
| Military Affairs Com.....   | 542, 632, 733  |      |
| Fletcher, Ed, relief of trustee.....  | 444, 720   |      |
| Fletcher, S. J., Venezuela, trade, etc., review.....  | 13   |      |
| Fletcher, W. F., native persimmon.....  | 685  |      |
| Fletcher & Wilson Coffee Co., peanuts.....  | 81   |      |
| Flies:  |  |      |
| house fly and how to suppress it.....   | 795  |      |
| of family—  |  |      |
| Chloropidae.....  | 862  |      |
| Clusiidae.....  | 778  |      |
| <i>see also</i> names of flies.   |  |      |
| Flight, velocity among migratory birds.....   | 42   |      |
| Flint, H. R., forest-fire control (2 entries).....  | 423  |      |
| Flint, Mich., automobile workers, sickness.....   | 669, 867   |      |
| Flint River & Northeastern R. R., deficit settlement.....   | 239  |      |
| Floating plant, <i>see</i> Boats.   |  |      |
| Floh, Lewis B.:   |  |      |
| agricultural statistics, 1922.....  | 6  |      |
| crops other than grain, 1922.....   | 6  |      |
| grain crops, 1922.....  | 6  |      |
| imports, etc., of agricultural products.....  | 6  |      |
| live stock, 1922.....   | 6  |      |
| Flomaton, Ala., titles to land.....   | 531, 634, 807  |      |
| Flood Control Committee, House:   |  |      |
| hearings.....   | 609  |      |
| report.....   | 522  |      |
| Floods:   |  |      |
| control, surveys of sundry streams—   |  |      |
| estimate, 1924.....   | 865  |      |
| hearings.....   | 609  |      |
| law.....  | 807  |      |
| reports.....  | 522, 727   |      |
| in Canal Zone, Oct. 22-25, 1923.....  | 509  |      |
| in Oklahoma, relief of farmers—   |  |      |
| hearings.....   | 698  |      |
| report.....   | 604  |      |
| <i>see also</i> names of rivers   |  |      |
| Floor coverings, Government supplies.....   | 580  |      |
| Floor-sweeping compound, freight rates.....   | 380  |      |
| Floor wax, Government supplies.....   | 406  |      |
| Flora, <i>see</i> Plants—Plants (fossil).   |  |      |
| Florell, Victor H., cereal experiments.....   | 113  |      |
| Florence, Ala., rivers, etc., in district.....  | 409  |      |
| Florence County, S. C., bridge.....   | 707, 727, 808, 816                                       |      |
| Florida:  |  |      |
| census, State compendium.....   | 688  |      |
| charts.....   | 61, 597, 689   |      |
| clam indistry of southern Florida.....  | 800  |      |
| experimental and demonstration forest—  |  |      |
| hearing.....  | 622  |      |
| report.....   | 534  |      |
| Highway Department—   |  |      |
| bridge across St. Marys River.....  | 437, 626, 809, 816, 827                                  |      |
| lands withdrawn.....  | 776  |      |
| Legislative Council—  |  |      |
| celebration of 1st meeting.....   | 810, 815   |      |
| mail contracts.....   | 201, 239, 485  |      |
| post route map.....   | 486  |      |
| Railroad Commissioners—   |  |      |
| strawberries.....   | 136  |      |
| spiny lobster of southern Florida.....  | 169  |      |
| Florida Central & Gulf Ry., guaranty settlement.....  | 302  |      |
| Florida East Coast Ry.:   |  |      |
| equipment trust.....  | 77   |      |
| valuation.....  | 749  |      |
| Florida Reefs, buoy list.....   | 225  |      |
| Florida Telephone Co., sale of properties.....  | 749  |      |
| Florule, Eocene, from central Texas.....  | 639  |      |
| Flotation:  |  |      |
| interfacial tension equilibria.....   | 234  |      |
| publications of Mines Bureau.....   | 234  |      |

|   | Page                    |
|---|-------------------------|
| Flourders, <i>see</i> Winter flourer.                 |                         |
| Flour:  |                         |
| costs of production in U. S. and Canada.....          | 666                     |
| duty on wheat products, proclamation.....             | 574, 666                |
| foreign import duties.....                            | 801                     |
| freight rates.....                                    | 239, 261, 399, 777, 841 |
| Government supplies.....                              | 151, 495, 580           |
| transit of phosphated flour.....                      | 183                     |
| weights and measures, standard—                       |                         |
| hearings.....   | 433                     |
| report.....   | 520                     |
| Flour City Fuel & Transfer Co., coal.....             | 553                     |
| Flour-mills:  |                         |
| census of flour-mill products, 1921.....              | 167                     |
| milling experiments with wheats.....                  | 418, 681                |
| Flower, George L., nautical charts.....               | 282                     |
| Flower-pots, source of error in exper.....            | 338, 417                |
| Flowers, wheat.....                                   | 679, 685                |
| Floyd & Co., cotton.....                              | 238                     |
| Fluke worms:  |                         |
| in Panama, <i>Clonorchis sinensis</i> .....           | 201                     |
| spontaneous hatching of <i>Clonorchis ova</i> .....   | 669, 866                |
| Fluor-spar:   |                         |
| freight rates on fluor-spar.....                      | 77                      |
| production of fluor-spar in 1922.....                 | 70                      |
| Flushing, means of incre sing lamb yields.....        | 339                     |
| Flushing Bay:   |                         |
| dredging harbor, advertisement.....                   | 329                     |
| examination and survey.....                           | 409                     |
| Flushing Creek, examination and survey.....           | 409                     |
| Flushing Farmers Elevator Co., switching charges..... | 472                     |
| Fluxing stone, freight rates.....                     | 41, 204, 463            |
| Flying, <i>see</i> Aeronautics.                       |                         |
| Focke, John W., sugar.....                            | 386                     |
| Fodder, <i>see</i> Food for cattle.                   |                         |
| Fog signals:  |                         |
| Africa and Asia, etc.....                             | 482                     |
| Baltic Sea, etc.....                                  | 854                     |
| British Islands, English Channel, etc.....            | 317                     |
| Europe, Africa, etc.....                              | 198, 854                |
| Louisiana Gulf Coast, establishment.....              | 347                     |
| North and South America, etc.....                     | 569                     |
| Norway, Iceland, and Arctic Ocean.....                | 569                     |
| <i>see also</i> Radio fog signals.                    |                         |
| Folb, M. B., isolated duty on Cape Hatteras.....      | 141                     |
| Folding machines, Government supplies.....            | 406                     |
| Foley, Hamilton, patent case.....                     | 91, 396, 856            |
| Follage, <i>see</i> Leaves.                           |                         |
| Follansbee, Robert:                                   |                         |
| surface water supply—                                 |                         |
| Great Basin, 1919-20.....                             | 19                      |
| Mississippi River basin, lower, 1921.....             | 179                     |
| Missouri River basin, 1919-20.....                    | 125                     |
| variation in run-off in Rocky Mt. region.....         | 295                     |
| Follicleulosis of conjunctiva.....                    | 327, 581                |
| Folsom, Donald, diseases of potatoes.....             | 113                     |
| Folsom, Josiah C., farm labor in Mass., 1921.....     | 680                     |
| Fonda, Johnstown & Gloversville R. R., bonds.....     | 554                     |
| Food:   |                         |
| breast feeding.....                                   | 193                     |
| care of food in the home.....                         | 278                     |
| control in United States, chart.....                  | 590                     |
| examine all canned food before use.....               | 683                     |
| food and drugs act—                                   |                         |
| enforcement.....                                      | 590                     |
| notices of judgment.....                              | 57,                     |
| 163, 218, 339, 420, 507, 590, 682, 794                |                         |
| notices of judgment, index.....                       | 682                     |
| how to select foods.....                              | 592                     |
| one hundred calorie portions, poster.....             | 278                     |
| producers, cooperation of Foodstuffs Div.....         | 63                      |
| publications, Government.....                         | 836                     |
| slack-filled packages—                                |                         |
| hearings.....   | 350                     |
| report.....   | 351                     |
| values.....   | 421, 592                |
| <i>see also</i> names of special foods and drinks.    |                         |
| Food fishes, <i>see</i> Fish as food.                 |                         |
| Food for birds:                                       |                         |
| forest, farm, and garden birds.....                   | 794                     |
| North American grebes.....                            | 420                     |
| d for cattle:   |                         |
| apple by-products.....                                | 8                       |
| back-haul charges on feed.....                        | 300                     |
| costs of production, mill feeds.....                  | 866                     |
| duty on mill feed, proclamation.....                  | 574, 666                |

|   | Page                         |
|---|------------------------------|
| Food for cattle—Continued.                          |                              |
| feeding—  |                              |
| cottonseed products to livestock.....               | 162, 681                     |
| dairy calves and young stock.....                   | 111                          |
| dairy cows.....                                     | 162, 681                     |
| garbage to hogs.....                                | 419                          |
| grain sorghums to livestock.....                    | 794                          |
| handbook for better feeding.....                    | 419                          |
| list of farmers' bulletins.....                     | 419                          |
| publications on feeding livestock.....              | 162                          |
| ten points in better feeding, poster.....           | 419                          |
| freight rates.....                                  | 78, 239, 463                 |
| grain hulls, sodium hydroxid effect (2).....        | 679                          |
| green corn, etc., effect on milk.....               | 218                          |
| shipment from quarantined area in Calif.....        | 573                          |
| turnips, effect on milk.....                        | 218                          |
| weights and measures, standard—                     |                              |
| hearings.....                                       | 433                          |
| report.....   | 520                          |
| Food for fish:                                      |                              |
| fresh-water Crustacea.....                          | 169                          |
| Food for insects:                                   |                              |
| aquatic midges.....                                 | 169                          |
| Food passages, bodies of dental origin.....         | 35                           |
| Food substitutes, <i>see</i> Lard substitutes.      |                              |
| Foodstuffs, <i>see</i> Food.                        |                              |
| Foodstuffs Division.....                            | 346, 426, 427, 513, 598, 801 |
| cooperating with American producers, etc.....       | 63                           |
| Foot-and-mouth disease:                             |                              |
| article on.....                                     | 7, 419                       |
| carcasses, etc., shipment from Calif.....           | 573                          |
| eradication, additional appropriation—              |                              |
| law.....  | 695                          |
| report.....   | 605                          |
| eradication, supplemental estimates.....            | 579, 667, 781                |
| order of Animal Industry Bureau.....                | 793                          |
| purchase and destruction of animals.....            | 417                          |
| report suspected cases, poster.....                 | 681                          |
| <i>see also</i> Stomatitis.                         |                              |
| Foote, Paul D.:                                     |                              |
| ionization and resonance potentials.....            | 172                          |
| low-voltage arcs in caesium vapor.....              | 172                          |
| new microphotometer.....                            | 172                          |
| resonance potentials, etc., for metals.....         | 172                          |
| X-rays from arcs in gases.....                      | 172                          |
| Foote, Walter A., Austrian, etc., lumber indus..... | 426                          |
| Footwear, <i>see</i> Boots and shoes.               |                              |
| Forage and forage plants:                           |                              |
| cotton belt forage.....                             | 593                          |
| Government supplies, forage.....                    | 151, 495, 580                |
| insects injurious to forage crops.....              | 591                          |
| publications, Agriculture Department.....           | 684                          |
| sorghums for forage.....                            | 9                            |
| <i>see also</i> names of plants.                    |                              |
| Foraminifera:                                       |                              |
| of Atlantic Ocean.....                              | 148, 778                     |
| of Vicksburg group.....                             | 232                          |
| Forbes, Charles R., United States <i>v</i> .....    | 562, 847                     |
| Forbes, Francis, relief.....                        | 712                          |
| Forbes, William T. M., Lepidoptera.....             | 7                            |
| Ford, Benjamin, <i>v</i> . United States.....       | 188                          |
| Ford, Henry:  |                              |
| Muscle Shoals, sale and lease—                      |                              |
| minority views.....                                 | 439                          |
| reports.....  | 440, 532                     |
| Ford Motor Co. <i>v</i> . United States.....        | 562                          |
| Fordyce & Princeton R. R., deficit settlement.....  | 77                           |
| Fore River Shipbuilding Co., claim.....             | 361                          |
| Forecasts, <i>see</i> Weather forecasts.            |                              |
| Foreign Affairs Committee, House:                   |                              |
| hearings.....                                       | 352, 435, 522, 609, 704      |
| reports.....  | 435, 522, 609, 704           |
| Foreign and Domestic Commerce Bureau.....           | 13, 62,                      |
| 119, 169, 224, 284, 345, 426, 512, 597,             |                              |
| 690, 801.   |                              |
| helping exporter, service story.....                | 225                          |
| publications, for sale, list.....                   | 14                           |
| report, 1923.....                                   | 285                          |
| <i>see also</i> Klein, Julius.                      |                              |
| Foreign bodies:                                     |                              |
| in nares.....                                       | 142                          |
| of dental origin in air, etc., passages.....        | 35                           |
| Foreign coins, values.....                          | 45, 206, 403, 666            |
| Foreign commerce, <i>see</i> Commerce.              |                              |

|  | Page                        |   | Page              |
|--|-----------------------------|---|-------------------|
| Foreign Commerce Service:                              |                             | Forest products:  |                   |
| to establish—  |                             | census reports .....                                    | 61, 344, 511, 688 |
| hearings .....   | 524                         | freight rates .....                                     | 380               |
| report .....   | 437                         | <i>see also</i> Lumber and lumbering—Timber—            |                   |
| Foreign countries:                                     |                             | Wood-pulp.  |                   |
| agricultural information, to gather—                   |                             | Forest Products Laboratory .....                        | 8, 654, 654       |
| hearings .....   | 431                         | Forest protection week:                                 |                   |
| reports .....  | 518, 621                    | proclamation .....                                      | 488               |
| consular officers, in U. S. ....                       | 98                          | summary for use by speakers .....                       | 508               |
| information for travellers .....                       | 262                         | Forest ranger stations, <i>see</i> names of stations or |                   |
| juvenile ets. and probation, list of refs. ....        | 193                         | places where located.                                   |                   |
| labor officials, directory .....                       | 34, 88                      | Forest Reservation Commission, <i>see</i> National      |                   |
| mails, conveying to .....                              | 94, 145, 320, 660           | Forest Reservation Commission.                          |                   |
| national holidays of maritime countries .....          | 316                         | Forest reserves, <i>see</i> National forests.           |                   |
| obligations, extract fr. rp. of Treas. Dept. ....      | 325                         | Forest Service .....                                    | 8, 58, 112, 164.  |
| obligations, purchase by United States .....           | 324                         | 220, 278, 341, 421, 508, 591, 683, 795                  |                   |
| officers serving with U. S. Navy .....                 | 90, 197,                    | directory .....   | 220, 795          |
| 256, 394, 568, 768                                     |                             | districts—  |                   |
| oil concessions .....                                  | 779                         | District 3, Albuquerque .....                           | 592               |
| packing for foreign markets .....                      | 513                         | Intermountain District .....                            | 591               |
| representatives of U. S., cooperation, etc. ....       | 662                         | forest resources, annual drain, etc. ....               | 117               |
| sovereignties and their rulers, list .....             | 140                         | reply to pamphlet by Charles Donnelly .....             | 618               |
| stave trade .....                                      | 14                          | report, 1923 .....                                      | 278               |
| tide tables, 1925 .....                                | 596                         | special employees exempt fr. examination .....          | 488               |
| training for foreign service .....                     | 836                         | work, to facilitate and simplify .....                  | 431, 534          |
| venereal disease prophylaxis .....                     | 497                         | <i>see also</i> Greeley, W. B.                          |                   |
| <i>see also</i> names of countries.                    |                             | Forests and forestry:                                   |                   |
| Foreign Debt Commission, <i>see</i> World War          |                             | central Europe, forest resources .....                  | 170               |
| Foreign Debt Commission.                               |                             | cutting results in Sierra forests .....                 | 278               |
| Foreign exchange:                                      |                             | experiment sta. in s. pine region (S. 824)—             |                   |
| case of Brown & Roese .....                            | 636                         | hearing .....   | 622               |
| in Bolivia .....                                       | 512                         | report .....  | 534               |
| international payments of United States—               |                             | experimental forest in Florida—                         |                   |
| 1922 .....   | 119                         | hearing .....   | 622               |
| 1923 .....   | 537                         | report .....  | 534               |
| investigation, quotations, etc. ....                   | 367                         | forest statistics .....                                 | 8                 |
| rates, 1919-23 .....                                   | 546                         | forestry and farm income .....                          | 795               |
| Foreign mail, Postal Union transit statistics .....    | 858                         | forestry and national forests .....                     | 592               |
| Foreign Mails Division .....                           | 94, 145, 320, 660, 858      | forests and forestry in United States .....             | 112               |
| Foreign relations:                                     |                             | idle land and costly timber .....                       | 592               |
| address of President Harding .....                     | 146                         | protection of forest lands—                             |                   |
| legal and political questions .....                    | 722                         | hearings .....  | 604, 723          |
| publications for sale .....                            | 68                          | law .....   | 807               |
| recent questions and negotiations .....                | 403                         | reports .....   | 604, 622          |
| <i>see also</i> Diplomacy—Monroe doctrine.             |                             | protection week—  |                   |
| Foreign Relations Committee, Senate:                   |                             | proclamation .....                                      | 488               |
| calendar, 68th Cong. 1st sess .....                    | 288,                        | summary for speakers .....                              | 508               |
| 367, 448, 539, 628, 730, 827                           |                             | publications on forestry .....                          | 177               |
| hearings .....   | 367, 730, 827               | resources, annual drain, etc. ....                      | 117               |
| reports .....  | 448, 539, 628, 629, 730     | slash disposal, white pine forests, Idaho .....         | 795               |
| treaties, etc., 1910-23 .....                          | 64                          | transpiration by forest trees (2 entries) .....         | 423               |
| Foreign Seed and Plant Introduction Office .....       | 220,                        | <i>see also</i> Forest fires—National forests—Re-       |                   |
| 221, 279   |                             | forestation.  |                   |
| Foreign service, <i>see</i> Consuls—Diplomatic and     |                             | Formad, Robert J., dourine .....                        | 418, 506          |
| consular service.                                      |                             | Former Corporation v. United States .....               | 762               |
| Foreign Service Board of Examiners .....               | 860                         | Forsyth, N. Y., railroad accident .....                 | 470               |
| Foreign Service Personnel Board .....                  | 860                         | Fort, <i>see</i> name of fort.                          |                   |
| Foreign Service School .....                           | 860                         | Fort Apache Reservation, road and agency                |                   |
| Foreign Service Training Conference, <i>see</i> Na-    |                             | building .....  | 435, 540, 601     |
| tional Conference on Foreign Ser-                      |                             | Fort Berthold Reservation, land, payment of             |                   |
| vice Training.   |                             | purchase money .....                                    | 531, 634, 807     |
| Foreign Tariffs Division .....                         | 14, 119, 170, 598, 691, 801 | Fort Collins, Colo., Western States Extension           |                   |
| Foreign trade, <i>see</i> Commerce.                    |                             | Conference .....  | 340               |
| Foreign Wars of United States, Military Order          |                             | Fort Gaines, Ga., bridge .....                          | 354, 364, 429     |
| of, <i>see</i> Military Order of Foreign               |                             | Fort Gratiot Light, Mich., transfer .....               | 815               |
| Wars of U. S.  |                             | Fort Hall Reservation:                                  |                   |
| Foreign Wars of United States, Veterans of, <i>see</i> |                             | lands for reservoir purposes—                           |                   |
| Veterans of Foreign Wars of United                     |                             | hearing .....   | 610               |
| States.  |                             | law .....   | 695               |
| Foreign words, division .....                          | 68                          | reports .....   | 610, 629          |
| Foreigners, <i>see</i> Aliens.                         |                             | relocating main canal, estimate .....                   | 869               |
| Forest fires:  |                             | Fort Kent, Me., bridge .....                            | 356, 447, 516     |
| fire weather—  |                             | Fort Lapwai Sanatorium, <i>see</i> Lapwai Indian        |                   |
| evaporation as index to conditions (2) .....           | 423                         | Sanatorium.   |                   |
| forecasting aid in fire control (2) .....              | 423                         | Fort Morgan, Ala., quarantine station .....             | 707               |
| forecasts and fire conditions (2) .....                | 423                         | Fort Myers Southern R. R., construction .....           | 77                |
| in southern Appalachians .....                         | 10                          | Fort Peck Reservation, expenditure of fund .....        | 630,              |
| in Washington State (2 entries) .....                  | 423                         | 704, 810  |                   |
| local conditions aid forecasting (2) .....             | 423                         | Fort Smith, Ark., bridge .....                          | 707, 727          |
| meteorological factors and fires (2) .....             | 423                         | Fort Smith & Western R. R., coal .....                  | 378               |
| symposium on fire-weather forecasting .....            | 423                         | Fort Smith Commission Co., sweet potatoes .....         | 861               |
| intermountain region .....                             | 591                         | Fort Smith, Subiaco & Rock Island R. R. v.              |                   |
| lightning in California (4 entries in all) .....       | 10, 423                     | Arkansas Central R. R. ....                             | 555               |
| prevention—  |                             | Fort Stanton, N. Mex., marine hospital, report .....    | 497               |
| estimate .....   | 793                         | Fort Wayne Rolling Mill Corporation, iron .....         | 381               |
| handbook for school children .....                     | 8                           | Fort Wayne Union Ry., stock .....                       | 25                |
| thunderstorms and forest fires (2) .....               | 10                          | Fort Yuma Reservation, <i>see</i> Yuma Reserva-         |                   |
|  |                             | tion.   |                   |



|  | Page                              |
|--|-----------------------------------|
| Fortier, Samuel:   |                                   |
| irrigation of alfalfa.....   | 341                               |
| irrigation of orchards.....  | 279                               |
| Fortis, see Military posts—also names of forts.                        |                                   |
| Fortune, Nellie C., appointment.....                                   | 40                                |
| Fossil animals, see Animals (fossil).                                  |                                   |
| Fossil birds, see Birds (fossil).                                      |                                   |
| Fossil insects, see Insects (fossil).                                  |                                   |
| Fossil mollusks, see Mollusks (fossil).                                |                                   |
| Fossils:   |                                   |
| Cambrian paleontology.....   | 862                               |
| see also headings beginning Fossil—also names of plants, animals, etc. |                                   |
| Fostad, John J., coal mining permit.....                               | 147                               |
| Foster, Bertram G., patent appeal.....                                 | 641                               |
| Foster, Carol H.:  |                                   |
| Austrian and Czechoslovak lumber indus.....                            | 426                               |
| Austrian trade in rubber products.....                                 | 13                                |
| Foster, Israel M. (Representative from Ohio): reports made by—         |                                   |
| Judiciary Com.....   | 358, 527, 613, 817                |
| Foster, John G., Canada, trade, etc., review.....                      | 169, 801                          |
| Foster, M. H., first aid to injured.....                               | 266                               |
| Foster, S. A., Lumber Co., lumber.....                                 | 80                                |
| Foudray, Albertie, life tables, 1919-20.....                           | 168                               |
| Fougera, E., & Co. v. United States.....                               | 388                               |
| Foumakis, Peter, v. Union Pacific Coal Co.....                         | 493                               |
| Foundries, wages and hours of labor, 1923.....                         | 254                               |
| Four Mile Creek, examination and survey.....                           | 787                               |
| Four Power Treaty, see Pacific islands.                                |                                   |
| Four-spotted bean weevil:  |                                   |
| biology of <i>Bruchus quadrimaculatus</i> .....                        | 418, 591                          |
| fourteenth street, D. C., extension, etc.....                          | 434, 448, 521, 696                |
| Fourth-class matter, see Parcel post.                                  |                                   |
| Fourth section order, see Freight rates.                               |                                   |
| Fourth street, D. C., widening.....                                    | 367, 521                          |
| Fouts, Robert M., North American wasps.....                            | 863                               |
| Fowl, see Poultry.   |                                   |
| Fowl-cholera, see Chicken-cholera.                                     |                                   |
| Fowl-ticks, see Chicken-ticks.   |                                   |
| Fowle, Frederick E., physical tables.....                              | 323                               |
| Fowler, Edward M., freight rates.....                                  | 575                               |
| Fowler, Henry W., fishes from Wilkes exploring expedition.....         | 401                               |
| Fowler, William:   |                                   |
| municipal public health ordinances, etc.....                           | 668                               |
| State laws, etc., pertaining to health.....                            | 100                               |
| Fowls, see Poultry.  |                                   |
| Fox, Florence C.:  |                                   |
| main streets of the Nation.....  | 125                               |
| poetical literature for boys and girls.....                            | 454                               |
| selected stories for boys and girls.....                               | 454                               |
| Fox, Henry, rough-headed corn stalk-beetle.....                        | 591                               |
| Fox Film Corporation, Fed. Trade Comn. v.....                          | 739                               |
| Fox River, Ill.:   |                                   |
| bridges.....   | 354, 364, 429, 437, 525, 537, 601 |
| dam, replacement.....  | 364, 429, 437                     |
| Fox River, Wis., chart.....  | 211                               |
| Foxtail millet, culture and utilization.....                           | 684                               |
| Frachtenberg, Leo J.:  |                                   |
| Coos language.....   | 44                                |
| Siuslawan (Lower Umpqua) language.....                                 | 44                                |
| Fractures:   |                                   |
| leg, diagnosis and treatment.....                                      | 142, 196                          |
| mandible, wiring method of treatment.....                              | 35                                |
| radius, lower end.....   | 141, 142                          |
| symphysis pubis.....   | 201                               |
| France:  |                                   |
| agricultural wage earners.....   | 33                                |
| arbitration agreement with U. S.....                                   | 577                               |
| chart of north coast.....  | 482                               |
| claim, search for John Paul Jones' body.....                           | 448, 492, 522                     |
| construction enterprises, legal aspects.....                           | 14                                |
| decorations bestowed, H. S. Cumming.....                               | 609, 628, 694                     |
| demurrage charges in United States.....                                | 24                                |
| family-wage system.....  | 24                                |
| finance, French Government.....  | 62                                |
| metallurgical trade organizations.....                                 | 427                               |
| possessions in tropical Africa.....                                    | 801                               |
| statuette presented to Col. Rethers.....                               | 615, 832                          |
| stone dusting to prevent explosions.....                               | 550                               |
| trade, 1921-23, Franco-American.....                                   | 691                               |
| trade and economic review.....   | 346, 690                          |
| treaties—  |                                   |
| limitation of naval armament.....                                      | 205                               |
| Pacific islands treaty.....  | 149                               |

|   | Page                                   |
|---|--|
| France—Continued.   |  |
| treaties—Continued.   |  |
| Pacific islands treaty, supp. agreement.....                          | 149                                    |
| weather bulletins by radio from U. S.....                             | 166, 198, 199                          |
| Francis, Edward, tularemia.....                                       | 785                                    |
| Francis, W. B., soils survey, Dallas County, Tex.....                 | 797                                    |
| Francis Scott Key Bridge, see District of Columbia, bridges.          |  |
| Frank, Jacob, Federal Trade Comn. v.....                              | 371                                    |
| Frank, Jerome, Federal Trade Comn. v.....                             | 371                                    |
| Frankau, Adolph, & Co., Inc., v. American Lithographic Co.....        | 847                                    |
| Frankel, Emil, German indus. disputes.....                            | 140                                    |
| Frankenfield, H. C., daily river stages, 1922.....                    | 343                                    |
| Frankfort & Cincinnati Ry., abandonment.....                          | 749                                    |
| Frankfort Harbor, Mich.:  |  |
| examination and survey.....   | 584                                    |
| improvement.....  | 619                                    |
| Franking privilege:   |  |
| Edith B. Wilson.....  | 441, 515                               |
| Florence K. Harding.....  | 349, 359                               |
| Franklin, Henry J.:   |  |
| cranberry harvesting and handling.....                                | 684                                    |
| establishing cranberry fields.....                                    | 796                                    |
| Franklin, Lynn W., Salvador, trade, etc., review.....                 | 224                                    |
| Franklin & Pittsylvania R. R.:  |  |
| deficit settlement.....   | 239                                    |
| guaranty settlement.....  | 239                                    |
| Franks, Edward T., bridge across Ohio River.....                      | 602, 612, 626                          |
| Frannie division, water charges.....                                  | 551                                    |
| Fraser River, chart.....  | 656                                    |
| Fraud:  |  |
| fraudulent devices in mails.....                                      | 817                                    |
| information rel. to war frauds requested.....                         | 528                                    |
| investigation, war transactions, estimate.....                        | 782                                    |
| order against E. A. Fisher, etc.....                                  | 486                                    |
| Frazer, John, claim of estate.....                                    | 724                                    |
| Frear, James A. (Representative from Wisconsin):                      |  |
| views—  |  |
| Ways and Means Com.....   | 442                                    |
| Frederich, W. L., Cladosporium citri.....                             | 109, 164                               |
| Fredericks, John D. (Representative from California):                 |  |
| reports made by—  |  |
| Claims Com.....   | 432, 520, 606, 607, 699, 700, 701, 814 |
| Public Lands Com.....   | 718                                    |
| Fredericksburg & Northern Ry., notes.....                             | 463                                    |
| Fredericksburg battle field, inspection 712, 733, 807                 |  |
| Free, Marguerite, to pay.....   | 350                                    |
| Free-air, see Air.  |  |
| Free lists, see Tariff.   |  |
| Free time allowances, Pacific Grain Co.....                           | 131                                    |
| Free zones, foreign trade, in ports of U. S.....                      | 626                                    |
| Freedman, Harry, Federal Trade Commission v.....                      | 67                                     |
| Freedmen's Hospital.....  | 294                                    |
| pathological laboratory, proposal, etc.....                           | 69                                     |
| report, 1923.....   | 294                                    |
| Freeo Valley R. R., deficit settlement.....                           | 555                                    |
| Freer, Charles L., relief of estate.....                              | 620, 729, 823                          |
| Freer Gallery of Art, report, 1923.....                               | 324                                    |
| Freezing, soil moisture in capillaries.....                           | 55, 56                                 |
| Freight:  |  |
| larceny from wagons, trucks, etc.—                                    |  |
| bearing.....  | 528                                    |
| report.....   | 528                                    |
| perishable—   |  |
| furnishing ice and salt.....  | 647                                    |
| protective service.....   | 30, 246, 844                           |
| summary of commodity statistics—                                      |  |
| 1923.....   | 555                                    |
| 1924.....   | 841                                    |
| terminal facilities in D. C.....                                      | 608                                    |
| Freight-cars:   |  |
| adequacy, northwest Pacific States.....                               | 555                                    |
| cases—  |  |
| Baltimore & Ohio Southwestern R. R.....                               | 240                                    |
| Northern Pacific Ry.....  | 183, 380                               |
| Peerless Lumber Co.....   | 749                                    |
| supply, Winter's Metallic Paint Co.....                               | 463                                    |
| see also Box-cars—Coal-cars—Logging-cars—Refrigerator-cars—Tank-cars. |  |
| Freight-rates:  |  |
| cases—  |  |
| Great Lakes Transit Corporation.....                                  | 841                                    |
| National Supply Co.....   | 663                                    |

|   | Page               |  | Page                        |
|---|--------------------|--|-----------------------------|
| Freight rates—Continued.                                |                    | Fruit—Continued.   |                             |
| class rates—  |                    | inspection and certification                               | 111                         |
| Atlantic seaboard to Ark., etc.                         | 302                | quarantine   | 110, 276, 418               |
| Baltimore, Md., to Del. and Md.                         | 131                | <i>see also</i> Citrus fruit—Fruit-culture— <i>also</i>    |                             |
| Del., Md., and Va. to Buffalo, N. Y.                    | 131                | names of fruits, fruit diseases, and                       |                             |
| Mississippi R. crossing to Iowa, etc.                   | 183                | fruit pests.   |                             |
| southern, investigation                                 | 644                | Fruit-culture:   |                             |
| commodity rates, Miss. R. crossings and                 |                    | bridge grafting  | 341                         |
| west  | 302                | in—  |                             |
| fourth sec. order, general, no. 21                      | 644                | Great Plains area, fruit for home use                      | 508                         |
| from—   |                    | Gulf States, citrus fruit culture                          | 58                          |
| Jacksonville to Miami, Fla.                             | 240                | New Jersey, work of children                               | 565                         |
| Kansas to eastern Colorado                              | 25                 | North Carolina, thermal belts                              | 10, 59                      |
| long and short hauls (int. comm. act, sec. 4)—          |                    | job lesson units   | 452                         |
| administration, report                                  | 464, 555           | publications, Government                                   | 637                         |
| to amend, hearings                                      | 541                | solar propagating frame                                    | 797                         |
| to amend, report  | 541                | <i>see also</i> names of fruits.                           |                             |
| merchant marine act, 1920, sec. 28—                     |                    | Fruit flies, <i>see</i> Mediterranean fruit fly.           |                             |
| hearings  | 710                | Fruit-jars, freight rates                                  | 240                         |
| reports   | 710, 711           | Fruit-trees, <i>see</i> Fruit-culture.                     |                             |
| supplemental order, etc., of I. C. C.                   | 841                | Fruits, <i>see</i> Fruit.                                  |                             |
| overcharge cls., time of filing                         | 541, 706, 807      | Fry, William H.:   |                             |
| railroad rate structure—                                |                    | colloidal material in soils                                | 422                         |
| hearings  | 611                | colloids in soil separates                                 | 109, 165                    |
| reports   | 706                | Frye, James A., <i>r.</i> United States                    | 251                         |
| reduced rates—  |                    | Frye & Co., refrigeration                                  | 757                         |
| 1922  | 25                 | Fuel:  |                             |
| from New York piers                                     | 77                 | chapter fr. manual of engineering instruc.                 | 90                          |
| steamship conferences, rate procedure                   | 598                | consumed in manufactures, 1919                             | 116                         |
| to Gray's Harbor and Willapa Bay                        | 749                | mineral fuels in 1922                                      | 232                         |
| to repeal or amend sec. 15a, int. comm. act.            | 830                | publications, Government                                   | 836                         |
| <i>see also</i> names of commodities, names of as-      |                    | <i>see also</i> Briquets—Coal—Coke—Fuel-oil—               |                             |
| sociations, companies, railroads,                       |                    | Gas (natural)—Gasoline—Lignite—                            |                             |
| and, for boards of trade, etc., name                    |                    | Petroleum.   |                             |
| of place where located.                                 |                    | Fuel Distributor, <i>see</i> Federal Fuel Distributor.     |                             |
| Fremont National Forest, information map                | 220                | Fuel-oil:  |                             |
| French, Burton L. (Representative from                  |                    | freight rates  | 78, 186, 240, 464, 555, 750 |
| Idaho):   |                    | Government supplies  | 406                         |
| reports made by—  |                    | pollution of navigable waters—                             |                             |
| Appropriations Com.                                     | 432                | hearings   | 366, 442, 538, 619          |
| Conference Com.   | 697                | law  | 810                         |
| French, E. S., receiver                                 | 471                | reports  | 366, 719, 820               |
| French, L. H., service rifle as splint                  | 141                | specifications for liquid fuels                            | 550                         |
| French Battery & Carbon Co., carbon                     | 22                 | Fulbright, James F. (Representative from Mis-              |                             |
| French Indo-China, <i>see</i> Indo-China.               |                    | souri):  |                             |
| French language, division of words                      | 68                 | report made by—  |                             |
| French Lick Springs Hotel Co., pluto water              | 756                | Invalid Pensions Com.                                      | 526                         |
| French line, <i>see</i> Compagnie Generale Trans-       |                    | Fulgham, James E., <i>r.</i> United States                 | 188                         |
| atlantique.   |                    | Fulgham, Jesse W., <i>r.</i> United States                 | 190                         |
| French spoilage claims:                                 |                    | Fulham, William H., to pay                                 | 517                         |
| allowance of certain claims—                            |                    | Fuller, Charles E. (Representative from Illi-              |                             |
| hearing   | 623                | nois):   |                             |
| reports   | 361, 623           | reports made by—   |                             |
| Fresno quadrangle, Calif.                               | 71                 | Invalid Pensions Com.                                      | 438, 526, 612, 707          |
| Freund, Clotilda, relief                                | 536                | Fuller, Elizabeth G., gratuity pay                         | 432, 824                    |
| Frey, R. W.:  |                    | Fuller, George A., Co.:                                    |                             |
| country hides and skins                                 | 162                | sand   | 148                         |
| home tanning, leather and small fur skins               | 57                 | United States <i>r.</i>                                    | 762                         |
| wearing qualities of shoe leathers                      | 111, 794           | Fuller, Stanfield A., gratuity pay                         | 432, 824                    |
| Frey & Son, Inc., <i>r.</i> United States, etc.         | 762                | Fuller, W. P., & Co., petroleum                            | 468                         |
| Friedlander, Ludwig, boxes                              | 377                | Fullers' earth:  |                             |
| Friend, Charles, & Co., hides and skins                 | 751                | freight rates  | 490, 750                    |
| Fries, Charles S., relief                               | 536                | production, 1922   | 125                         |
| Fringe, customs case of Wm. R. Noe & Sons               | 370, 564           | Fullerton, Ky., bridge                                     | 808, 816                    |
| Frisian Islands, West, <i>see</i> West Frisian Islands. |                    | Fullerton & Portsmouth Bridge Co., bridge                  | 808, 816                    |
| Fristoe, J. W., receiver                                | 236                | Fulton, Harry R., citrus stem-end rot                      | 164                         |
| Frome e, Fayette L., relief                             | 819                | Fulton, Ark., bridge                                       | 365                         |
| Frost, Arthur, relief                                   | 361, 606, 804      | Fulton Ferry and Bridge Co., bridge                        | 365                         |
| Frost, Arthur C., Cuba, trade, etc., review             | 426                | Fumigation, ships, poisonous gases, ventila-               |                             |
| Frost, L. C., case report of iritis                     | 35                 | tion   | 47, 152                     |
| Frost, Robert C., Guatemala, trade, etc., re-           |                    | Fungi, enemies of grape                                    | 682                         |
| view  | 224                | <i>see also</i> Molds— <i>also</i> names of fungi and fun- |                             |
| Frost, Wesley, Marseille, France, trade, re-            |                    | gous diseases.   |                             |
| view  | 690                | Fungicide Board, <i>see</i> Insecticide and Fungicide      |                             |
| Frost:  |                    | Board.   |                             |
| 1922 freeze in California (2 entries)                   | 423                | Fungous diseases, <i>see</i> names of diseases.            |                             |
| smoke screens as protection from                        | 166, 221           | Funk, W. C.:   |                             |
| Frothingham, L. A. (Representative from Mas-            |                    | costs, etc., in producing potatoes, 1919                   | 589                         |
| sachusetts):  |                    | farm household accounts                                    | 162, 680                    |
| reports made by—  |                    | home supplies furnished by farm                            | 680                         |
| Military Affairs Com.                                   | 615, 711, 712      | Funk Brothers Seed Co.:                                    |                             |
| Fruit:  |                    | anchorage, etc., of corn root systems                      | 684                         |
| baskets and hampers, standards                          | 520                | black-bundle disease of corn                               | 592                         |
| economic fruit-bearing plants of Ecuador                | 778                | Fur-bearing animals:                                       |                             |
| express rates   | 25                 | in Alaska—   |                             |
| freight rates   | 240, 575, 750, 841 | fur-seal industry  | 169, 283                    |
| home canning  | 9, 278, 683        | game act, hearings   | 604                         |
| in West Virginia, etc.                                  | 341                | game act, reports  | 621, 813                    |
| insects injurious to deciduous fruits                   | 682                | protection of land animals                                 | 111, 682                    |

|   | Page            |
|---|-----------------|
| <b>Fur-bearing animals—Continued.</b>                   |                 |
| laws relating to fur animals, 1923-24.....              | 218             |
| publication relating to fur animals.....                | 57, 218         |
| <i>see also</i> Sea-otters—Seal and seal fisheries.     |                 |
| <b>Fur-felt hats, <i>see</i> Hats.</b>                  |                 |
| <b>Fur-seal, <i>see</i> Seal and seal fisheries.</b>    |                 |
| <b>Fur skins, <i>see</i> Leather, hides, and skins.</b> |                 |
| <b>Furlough, <i>see</i> Leave of absence.</b>           |                 |
| <b>Furnaces, <i>see</i> Blast furnaces.</b>             |                 |
| <b>Furniture:</b>                                       |                 |
| freight rates.....                                      | 240             |
| Government supplies.....                                | 580             |
| minimum weights.....                                    | 183             |
| <b>Furniture polish, freight rates.....</b>             | <b>78, 380</b>  |
| <b>Fury Harbor, Chile, chart.....</b>                   | <b>770</b>      |
| <b>Fusarium:</b>  |                 |
| cause of—   |                 |
| budrot of peach.....                                    | 418, 593        |
| stem and rootrot of peas.....                           | 418, 593        |
| disease in cabbage seedlings.....                       | 5               |
| identification, species isolated.....                   | 5, 55           |
| <b>Futagajima Hakuchi, chart.....</b>                   | <b>772</b>      |
| <b>Futures, <i>see</i> Options and futures.</b>         |                 |
| <b>G</b>  |                 |
| <b>G., W. R., <i>see</i> Gregg, Willis R</b>            |                 |
| <b>G. A. R., <i>see</i> Grand Army of the Republic.</b> |                 |
| <b>Gadsby, Margaret:</b>                                |                 |
| establishment unemployment insurance....                | 653             |
| trade agreement in silk-ribbon industry....             | 314             |
| <b>Gadsden Lumber Co., demurrage.....</b>               | <b>462</b>      |
| <b>Gages, <i>see</i> Precision gage blocks.</b>         |                 |
| <b>Gaillard Cut, enlarged plan.....</b>                 | <b>570</b>      |
| <b>Gainesville Midland Ry., final settlement....</b>    | <b>147</b>      |
| <b>Gainey, P. L.:</b>                                   |                 |
| Azotobacter content of soils.....                       | 5, 6            |
| Azotobacter flora, etc., of soil (2).....               | 109             |
| calcium carbonate in nitrogen fixation....              | 5               |
| nitrogen fixation by Azotobacter.....                   | 109             |
| <b>Gaither, Mollie V., relief.....</b>                  | <b>523, 825</b> |
| <b>Galactose, preparation.....</b>                      | <b>172</b>      |
| <b>Gale, William H., Hongkong, trade, etc., re-</b>     |                 |
| view.....   | 169             |
| <b>Galena Signal Oil Co. of Texas, bricks.....</b>      | <b>459</b>      |
| <b>Gales, <i>see</i> Storms.</b>                        |                 |
| <b>Gallagher, Bernard A., diseases of poultry.</b>      | 111, 339        |
| <b>Gallaudet Aircraft Corporation, crating.....</b>     | <b>748</b>      |
| <b>Gallaudet-Durango highway, maintenance....</b>       | <b>540,</b>     |
| 705, 808  |                 |
| <b>Galtsoff, P. S., limnological observations, Mis-</b> |                 |
| sissippi River.....                                     | 512             |
| <b>Galvanometer, vibration, new form of.....</b>        | <b>172</b>      |
| <b>Galveston, Tex.:</b>                                 |                 |
| chart of Galveston entrance.....                        | 425             |
| rivers, etc., in district.....                          | 409             |
| <b>Galveston &amp; Western Ry., acquisition.....</b>    | <b>240</b>      |
| <b>Galveston, Harrisburg &amp; San Antonio Ry.:</b>     |                 |
| freight rates on—                                       |                 |
| Chile saltpeter.....                                    | 471             |
| cotton.....   | 24              |
| paper.....  | 383             |
| rice.....   | 246             |
| sugar.....  | 386             |
| switching charges.....                                  | 84              |
| <i>v. United States</i> .....                           | 121, 544        |
| <b>Galveston Wharf Co., wharfage charges.....</b>       | <b>31</b>       |
| <b>Gamble, J. A., cooling milk and cream on farm.</b>   | 162             |
| <b>Gambling machines, transmission through</b>          |                 |
| mails.....  | 817             |
| <b>Gamboa, Juana F., relief.....</b>                    | <b>700, 824</b> |
| <b>Game:</b>  |                 |
| laws for 1923-24.....                                   | 111             |
| laws for 1923-24, substitute for p. 24.....             | 162             |
| open seasons, 1923-24, poster.....                      | 8               |
| open seasons, 1924-25, poster.....                      | 794             |
| Pisgah National Forest and game preserve.               | 683             |
| protection—   |                 |
| directory of officials, 1923.....                       | 218             |
| in Alaska, Biological Surv. regulations....             | 682             |
| in Alaska, hearings.....                                | 604             |
| in Alaska, law.....                                     | 810             |
| in Alaska, reports.....                                 | 621, 722, 813   |
| on refuges.....   | 351, 534, 601   |
| withdrawal of lands in S. Dak. 634, 718, 807            |                 |
| public shooting grounds—                                |                 |
| hearings.....   | 604             |
| reports.....  | 698, 722        |

|   | Page            |
|---|-----------------|
| <b>Game—Continued.</b>  |                 |
| refuge for wild life, Mississippi R.—                               |                 |
| hearings.....   | 518, 538        |
| law.....  | 810             |
| report.....   | 699             |
| <b>Game-birds, <i>see</i> Birds—Game.</b>                           |                 |
| <b>Games:</b>   |                 |
| and devices for improving pupils' English.                          | 373             |
| <i>see also</i> Play.   |                 |
| <b>Gammill Lumber Co., demurrage.....</b>                           | <b>462</b>      |
| <b>Gandofil, L., &amp; Co., United States <i>v.</i>.....</b>        | <b>545, 649</b> |
| <b>Garabed:</b>   |                 |
| free-energy generator, hearings.....                                | 719             |
| free-energy generator, report.....                                  | 616             |
| <b>Garbage:</b>   |                 |
| feeding to hogs.....  | 419             |
| freight rates.....  | 78              |
| <b>Garber, Milton C. (Representative from Okla-</b>                 |                 |
| homa):  |                 |
| reports made by—  |                 |
| Indian Affairs Com.....   | 353, 523, 610   |
| <b>Gard, W. S., la Cruz Roja Juvenil.....</b>                       | <b>259</b>      |
| <b>Gardening:</b>   |                 |
| city home garden.....   | 593             |
| diseases and insects of vegetables.....                             | 422, 797        |
| earliest Amer. kitchen gardening book.....                          | 205             |
| earliest Amer. kitchen gardening book (2)....                       | 263             |
| medicinal plant garden.....   | 567             |
| vegetable seeds for home garden.....                                | 685             |
| <i>see also</i> Market gardening.                                   |                 |
| <b>Gardens, <i>see</i> Gardening—National Botanic</b>               |                 |
| Garden.   |                 |
| <b>Gardner, Bertram, relief.....</b>                                | <b>700, 824</b> |
| <b>Gardner, Chastina, agric. cooperation, reading.</b>              | 56              |
| <b>Gardner, Julia, Mollusca from Eocene, sw.</b>                    |                 |
| Texas.....  | 232             |
| <b>Gardner, Max W.:</b>   |                 |
| apple-blotch cankers.....   | 217, 275        |
| soybean mosaic.....   | 505, 680        |
| <b>Gardner, Thomas J., relief.....</b>                              | <b>712</b>      |
| <b>Gargantua Harbor, Ontario, chart.....</b>                        | <b>869</b>      |
| <b>Garland, Samuel, <i>v.</i> Choctaw Nation.....</b>               | <b>138</b>      |
| <b>Garlock, George A., <i>v.</i> United States.....</b>             | <b>451</b>      |
| <b>Garner, John N. (Representative from Texas):</b>                 |                 |
| minority views—   |                 |
| Ways and Means Com.....   | 442             |
| <b>Garner, W. W.:</b>   |                 |
| photoperiodism in relation to plants....                            | 505, 593        |
| tobacco culture.....  | 9               |
| <b>Garrard, Louis F., jr., relief.....</b>                          | <b>537, 821</b> |
| <b>Garratt-Callahan Co., boiler-preservatives....</b>               | <b>642</b>      |
| <b>Garrett, Daniel E. (Representative from Texas):</b>              |                 |
| reports made by—  |                 |
| Military Affairs Com.....   | 530, 614        |
| <b>Garrett, Finis J. (Representative from Tennes-</b>               |                 |
| see):   |                 |
| statement before Judiciary Com.....                                 | 438             |
| <b>Garrette &amp; Agnew, barley.....</b>                            | <b>459</b>      |
| <b>Garrison, Joshua, jr., <i>v.</i> United States.....</b>          | <b>65, 635</b>  |
| <b>Garvey, Mary E., fatty acids in butter (2)....</b>               | <b>55</b>       |
| <b>Gary, Ind., children of preschool age.....</b>                   | <b>253</b>      |
| <b>Gas, <i>see</i> Gases—<i>also</i> certain headings beginning</b> |                 |
| Gas.  |                 |
| <b>Gas (illuminating):</b>  |                 |
| census of manufactures, 1921.....                                   | 424             |
| <b>Gas (natural):</b>   |                 |
| carbon black produced in 1922.....                                  | 638             |
| carbon monoxide from house heaters.....                             | 374             |
| gasoline in 1922.....   | 639             |
| lease of unallotted Indian lands.....                               | 523,            |
| 630, 731, 807   |                 |
| leasing acts, oil land.....   | 517             |
| manual for gas operations.....                                      | 179             |
| Navajo Reservation, receipts for gas on....                         | 829             |
| production, 1922.....   | 639             |
| production, operating regulations.....                              | 179             |
| publications of Mines Bureau.....                                   | 179, 374        |
| resources of—   |                 |
| Crow Indian Reservation, prospects in.                              | 232             |
| Madrid-Demison area, gas development                                |                 |
| of.....   | 232             |
| Pershing oil field.....   | 20              |
| <b>Gas appliances:</b>  |                 |
| testing.....  | 514             |
| <b>Gas-engines:</b>   |                 |
| freight rates.....  | 555             |
| practical hints on running.....                                     | 594             |

|  | Page                                  |   | Page                                   |
|--|---------------------------------------|---|--|
| Gas lamps:   |                                       | General Accounting Office—Continued.                    |  |
| incandescent, Government supplies.....                       | 406                                   | opinions of comptroller general—                        |  |
| Gas masks:   |                                       | Veterans' Bureau.....                                   | 498, 670, 785, 867                     |
| for head and chest injury cases.....                         | 481                                   | report, 1923.....                                       | 293                                    |
| freight rates.....   | 240                                   | transfer of Cereal Enforce. Div. records....            | 661                                    |
| permissible gas masks.....                                   | 375                                   | General Appraisers, <i>see</i> Appraisers.              |  |
| Gas oil:   |                                       | General Chemical Co.:                                   |  |
| freight rates.....   | 78, 186, 240, 302, 380, 464, 555, 841 | sand.....   | 471                                    |
| Gas producers, publications of Mines Bur.                    | 549                                   | sulphur.....  | 307                                    |
| Gas-stoves, <i>see</i> Stoves.                               |                                       | General Claims Commission, U. S. and Mexico:            |  |
| Gases:   |                                       | supplemental estimate, 1925.....                        | 782                                    |
| analysis by thermal-conductivity method .                    | 428                                   | General Electric Co.:                                   |  |
| arcs in gases, X-rays.....                                   | 172                                   | steam-turbines.....                                     | 758                                    |
| cholecystitis from poison gas.....                           | 142, 196                              | United States <i>v.</i> .....                           | 562                                    |
| lift, in balloon and airship operation.....                  | 787                                   | General Fire Extinguisher Co.:                          |  |
| permeability of rubber to gases.....                         | 172                                   | pipe.....   | 469                                    |
| publications—  |                                       | switching charges.....                                  | 759                                    |
| Government pubs. on gas.....                                 | 836                                   | General Gas Light Co., stoves.....                      | 247                                    |
| Mines Bur. pubs. on industrial gases. 72.                    | 549                                   | General Grant National Park, rules, etc., 1924.         | 838                                    |
| ventilation after poison gas fumigation .                    | 47, 152                               | General Iron Works, tanks.....                          | 836                                    |
| <i>see also</i> names of gases— <i>also</i> certain headings |                                       | General Land Office.....                                | 19,                                    |
| beginning Gas.....   |                                       | 125, 178, 231, 295, 373, 638, 741, 837                  | 837                                    |
| Gasoline:  |                                       | report, 1923.....                                       | 295                                    |
| alcohol-gasoline mixtures.....                               | 583                                   | roster of field officers, 1923.....                     | 125                                    |
| freight rates on—  |                                       | roster of field officers, 1924.....                     | 837                                    |
| blended gasoline.....  | 129                                   | General Manufacturing Co. <i>v.</i> United States... 16 |  |
| gasoline.....  | 25, 302, 381, 464, 575, 750, 842      | General Motors Corporation:                             |  |
| Government supplies.....                                     | 866                                   | demurrage.....  | 575                                    |
| motor-vehicle fuel tax in D. C.—                             |                                       | gravel.....   | 241                                    |
| hearings.....  | 538                                   | General orders, <i>see</i> names of Departments,        |  |
| law.....   | 601                                   | bureaus, etc., issuing orders.                          |  |
| minority report.....   | 352                                   | General Service Schools.....                            | 330                                    |
| reports.....   | 288, 352, 539, 602                    | report, 1922-23.....                                    | 330                                    |
| natural-gas gasoline in 1922.....                            | 639                                   | <i>see also</i> Army service schools.                   |  |
| publications—  |                                       | General Staff Corps.....                                | 50,                                    |
| Government pubs. for sale.....                               | 836                                   | 103, 212, 269, 330, 412, 499, 673, 788, 870             | 870                                    |
| Mines Bur. pubs. on production and                           |                                       | creation of American General Staff.....                 | 822                                    |
| use.....   | 297                                   | handbook for War Dept. General Staff ..                 | 673                                    |
| recovery from uncondensed still vapors.....                  | 297                                   | regulations.....  | 328                                    |
| Gasparilla Island, sale.....                                 | 712, 733                              | General Steamship Corporation, misrouting... 97         |  |
| Gasque, Alard H. (Representative from South                  |                                       | General Supply Committee.....                           | 151,                                   |
| Carolina):   |                                       | 266, 325, 405, 495, 580, 667, 784, 866                  | 866                                    |
| reports made by—   |                                       | to enlarge functions, bearing.....                      | 613                                    |
| District of Columbia Com.....                                | 433, 608                              | to enlarge functions, report.....                       | 613                                    |
| Gastineau Channel, chart.....                                | 799                                   | Generating sets, operation, care, etc.....              | 852                                    |
| Gatlin, George O., marketing sweet potatoes... 506           |                                       | Geneva conference and ocean shipping.....               | 426                                    |
| Gattis, John H., relief.....                                 | 536                                   | Geneva County, Ala., soil survey.....                   | 422                                    |
| Gaulin, A., Brazil, trade, etc., review.....                 | 346                                   | Geodetic survey, <i>see</i> Coast and Geodetic Sur-     |  |
| Gault, F. B., dam across Waccamaw R. 357, 447.               | 516                                   | vey.  |  |
| Gault, P. S., reactions in analysis of blood... 567          |                                       | Geodetic surveys, methods, instruments, etc... 596      |  |
| Gauthier, Mrs. Benjamin, relief.....                         | 828                                   | Geographic Board.....                                   | 68, 371, 546, 637                      |
| Gauze sponge in abdominal cavity.....                        | 201                                   | decisions.....  | 68, 371, 637                           |
| Gavin, Martin, J., oil shale.....                            | 640                                   | report, 1890-1920, etc., index.....                     | 546                                    |
| Gavit, E. Palmer, Roscoe Irwin <i>v.</i> .....               | 562                                   | Geographic centers:                                     |  |
| Gay, Alphonse, United States <i>vs.</i> .....                | 264, 388                              | United States and the several States..... 70            |  |
| Gaylord, J. M., high-pressure reservoir outlets . 181        |                                       | Geography:  |  |
| Gazette, <i>see</i> Official gazette.                        |                                       | of lower Gila region.....                               | 455                                    |
| Geare, Reginald W., United States <i>v.</i> .....            | 138, 175                              | of Salton Sea region.....                               | 455                                    |
| Gearing, hydraulic variable speed gears..... 143             |                                       | publications, Government.....                           | 293                                    |
| Gearreald, Neal, soil survey, Tarrant Co., Tex. 594          |                                       | Geologic atlas of United States.....                    | 20, 125, 455, 742                      |
| Ge, C. C., Kansas City, Mo., district.....                   | 410                                   | Geological and Natural Hist. Surv. of Wis.: 686         |  |
| Geere, Frank, relief.....                                    | 620, 824                              | soil survey of Adams County.....                        | 19, 70, 125, 178,                      |
| Geese, <i>see</i> Goose.                                     |                                       | Geological Survey.....                                  | 231, 295, 373, 455, 548, 638, 741, 837 |
| Gehring, George M., <i>clonorchis sinensis</i> ..... 201     |                                       | publications—   |  |
| Geib, W. J., soil survey of Adams County, Wis. 686           |                                       | for sale.....   | 836                                    |
| Geiger, J. C.:   |                                       | list.....   | 295                                    |
| acidification and toxicity, <i>B. botulinus</i> . 152, 206   |                                       | new publications.....                                   | 70, 125, 179,                          |
| botulism in Albany, Oreg., etc.....                          | 669, 781                              | 232, 295, 374, 455, 549, 639, 742, 837                  | 837                                    |
| spore distribution of <i>B. botulinus</i> .....              | 47, 207                               | publications on (lists)—                                |  |
| Gelatin:   |                                       | Alaska.....   | 70                                     |
| algal gelatines, sources.....                                | 169                                   | water in rock systems of U. S.....                      | 455                                    |
| customs case of E. Stegemann, jr.....                        | 545                                   | report, 1923.....                                       | 295                                    |
| pellagra treatment and prevention.....                       | 407, 581                              | Geological Survey Board of Washington State:            |  |
| General Accounting Office.....                               | 18, 68,                               | hydrometric data, 1878-1919.....                        | 455                                    |
| 123, 176, 230, 293, 371, 453, 637, 740, 835                  |                                       | Geological Survey of Illinois:                          |  |
| allocations of silver purchases.....                         | 367                                   | bituminous coal as generator fuel.....                  | 297, 549                               |
| decisions of comptroller general—                            |                                       | Carlyle-Centralia folio.....                            | 125                                    |
| July, 1921-June, 1922, appendix and                          |                                       | water-gas tar emulsions.....                            | 72                                     |
| index.....   | 637                                   | Geological Survey of Mississippi:                       |  |
| July, 1922-June, 1923, appendix and                          |                                       | soil survey of Smith County.....                        | 114                                    |
| index.....   | 637                                   | Geology:  |  |
| July, 1922-June, 1923, bound vol.....                        | 293                                   | contributions—  |  |
| July-Sept. 1923, index.....                                  | 230                                   | economic geology, 1922.....                             | 231, 232                               |
| Oct.-Dec. 1923, index.....                                   | 453                                   | general geology, 1922.....                              | 232                                    |
| Jan.-Mar. 1924, index.....                                   | 740                                   | of—   |  |
| monthly.....   | 18,                                   | Alaska R. R. region.....                                | 837                                    |
| 68, 176, 230, 371, 453, 637, 740, 835                        |                                       | Beaverfoot-Brisco-Stanford Range.....                   | 862                                    |
| relating to Army.....  | 212                                   | Creede district, Colo.....                              | 19                                     |
| relative to employees' compen. act.....                      | 452                                   |   |  |

|   | Page                              |
|---|-----------------------------------|
| Geology—Continued.  |                                   |
| of—Continued.   |                                   |
| El Dorado oil field, stratigraphy   | 232                               |
| Gila region, Ariz.  | 455                               |
| Green River Valley  | 232                               |
| Hot Springs, Ark.   | 20                                |
| Manhattan district, Nev.  | 639                               |
| North America, cyclone belt   | 686, 687                          |
| North America, literature   | 549, 639                          |
| Ranger oil field  | 232                               |
| Salton Sea region   | 455                               |
| Texas, coastal plain west of Brazos R.  | 742                               |
| Texas, Gulf Coastal Plain of  | 232                               |
| Tullock Creek coal field  | 296                               |
| Wiles area  | 232                               |
| publications of Geological Survey   | 836                               |
| see also the following names of periods or eras: Cambrian—Cretaceous—Eocene—Miocene—Oligocene—Ozarkian—Paleozoic—Pleistocene—Quaternary—Tertiary. |                                   |
| Geology Department, National Museum   | 43                                |
| Geophysical—chemistry, outline of problems  | 43                                |
| George V, king of Great Britain, see Great Britain.   |                                   |
| George, Leo E., before Civil Service Com.   | 444                               |
| George, Walter F. (Senator from Georgia):   |                                   |
| reports made by—  |                                   |
| Military Affairs Com.   | 542, 734, 831                     |
| Post Offices and Post Roads Com.  | 450                               |
| Georgeson, C. C.:   |                                   |
| eradication of tuberculosis in cattle   | 420                               |
| information for settlers in Alaska  | 163                               |
| strawberries for Alaska   | 219                               |
| Georgetown Bridge, see District of Columbia, bridges.   |                                   |
| Georgetown County, S. C., bridge  | 356, 365, 430                     |
| Georgia:  |                                   |
| chart   | 690                               |
| Highway Department—   |                                   |
| bridge across Oconee River  | 808, 816                          |
| bridge across Oostanaula River  | 626                               |
| bridge across St. Marys River   | 437, 626, 809, 816, 827           |
| bridges across Chattahoochee River  | 354, 364, 429, 445, 515, 805, 815 |
| mail contracts  | 201, 259, 485                     |
| maternity, etc., care in mountain county  | 33                                |
| plants, etc., addressed to places in  | 39                                |
| post route map  | 486                               |
| precise leveling  | 282                               |
| Georgia & Florida Ry., receiver's certifi.  | 750                               |
| Georgia avenue, D. C.:  |                                   |
| opening minor st. to 9th st.  | 367                               |
| widening  | 367, 521, 601                     |
| Georgia, Florida & Alabama Ry.:   |                                   |
| notes   | 842                               |
| stock   | 78                                |
| Georgia Northern Ry., bonds   | 464                               |
| Georgia Railroad:   |                                   |
| final settlement  | 322                               |
| freight rates on lumber   | 27                                |
| Georgia Southern & Florida Ry., bonds   | 750                               |
| Georgia State College of Agriculture, see Georgia University.   |                                   |
| Georgia Strait, chart   | 118                               |
| Georgia Terminal Co., valuation   | 129                               |
| Georgia University:   |                                   |
| Georgia State College of Agriculture—   |                                   |
| Carroll County soil survey  | 509                               |
| Rockdale County soil survey   | 165                               |
| Georgia velvet bean, nutritive value (2)  | 55                                |
| Geran, Elmer H. (Representative from New Jersey):   |                                   |
| reports made by—  |                                   |
| Military Affairs Com. (Geran, p. 614, incorrect)  | 614, 714                          |
| Gerhard & Hey, Inc., demurrage  | 644                               |
| Gericke, Martha L., bulletins, agric. exper. sta.   | 795                               |
| German Co., railroad ties   | 384                               |
| German-American Claims Commission, see Mixed Claims Commission, U. S. and Germany.  |                                   |
| German language, division of words  | 68                                |
| German Metal Workers' Federation  | 653                               |
| Germany:  |                                   |
| agricultural implement industry, etc.   | 170                               |
| airplanes, analysis of stresses   | 255                               |

|  | Page                             |
|--|----------------------------------|
| Germany—Continued.   |                                  |
| alkali and sulphuric acid industries   | 513                              |
| American trade with, 1914, etc.  | 170                              |
| arbitration machinery  | 850                              |
| barium dioxide, equalize produc. costs                                       | 860                              |
| coal-tar chemical industry   | 119                              |
| dyestuffs industry   | 802                              |
| electrical industry  | 426                              |
| family-wage system   | 392                              |
| industrial disputes, settlement  | 140                              |
| Mixed Claims Commission—   |                                  |
| cases  | 89, 255, 315, 393, 480, 567, 654 |
| liabilities on claims  | 315                              |
| liability for damages  | 393                              |
| liability for U. S. shipping losses  | 480                              |
| reparations—   |                                  |
| Dawes report (2 entries)   | 739                              |
| McKenna report (2 entries)   | 739                              |
| Ruhr and Rhineland, conditions in  | 360                              |
| student body, economic situation   | 254                              |
| venereal diseases  | 267, 327                         |
| women and children, relief—  |                                  |
| hearings   | 435                              |
| reports  | 522, 532                         |
| Germicides, see Disinfection and disinfectants.                              |                                  |
| Germination:   |                                  |
| spore germination of <i>Ustilago avenae</i>                                  | 56, 165                          |
| spore germination of <i>Ustilago zeae</i>                                    | 56, 113                          |
| Germs, see Bacteria—Microorganisms.  |                                  |
| Gerry, C. N.:  |                                  |
| gold, etc., in Idaho and Washington, 1922                                    | 295                              |
| gold, etc., in Montana, 1922   | 549                              |
| Gerry, Eloise, five molds  | 338, 421                         |
| Gesell, Arnold, kindergarten as health agency                                | 124                              |
| Gessler, Dudley D., Federal Trade Commission v.                              | 739                              |
| Getchell, Charles F., relief   | 712                              |
| Getty, R. E., sorghums for forage  | 9                                |
| Getz Brothers & Co., demurrage   | 41, 462                          |
| Geysler Springs administrative site, lands subject to homestead, etc., entry | 321                              |
| Gibbons, C. E., hog production and marketing                                 | 7                                |
| Gibbs, H. D., oxidation-reduction studies                                    | 497, 669, 867                    |
| Gibson, Ernest W. (Representative from Vermont):                             |                                  |
| reports made by—   |                                  |
| District of Columbia Com.  | 433, 520, 521, 608, 703          |
| Gibson, K. S., visibility of radiant energy                                  | 120                              |
| Gidley, James W., fossils of San Pedro Valley                                | 232                              |
| Gierlet, Andrew A., relief   | 720                              |
| Gifts of nations, pageant for rural schools                                  | 124                              |
| Gil, Emilio Jimeno, see Jimeno-Gil, Emilio.                                  |                                  |
| Gila National Forest, tourist information                                    | 592                              |
| Gila River Reservation, estimate, 1924                                       | 494                              |
| Gila River Valley:   |                                  |
| irrigation west of Gila River Res.   | 455                              |
| lower Gila region, reconnaissance  | 455                              |
| types of surface water supplies  | 455                              |
| Gila Water Co., contractors' outfits   | 379                              |
| Gilbert, Alfred H., potato foliage diseases                                  | 161, 275                         |
| Gilbert, Charles H., salmon of Yukon River                                   | 169                              |
| Gilbert, George E., trustee, p. United States                                | 477                              |
| Gilbert, Harry C., Co., tomatoes   | 760                              |
| Gilbert, Ralph (Representative from Kentucky):                               |                                  |
| reports made by—   |                                  |
| District of Columbia Com.  | 352, 703                         |
| Gilbert, W. W.:  |                                  |
| cotton diseases and their control  | 113                              |
| diseases and insects of vegetables   | 422, 797                         |
| Gilchrist, Raleigh, iridium in platinum alloys                               | 599                              |
| Gilchrist, Walter S., State laws, taxation, 1922                             | 688                              |
| Gildberg, W. T., Naval Hospital, San Diego, Calif.                           | 141                              |
| Gile, P. L.:   |                                  |
| colloidal material in soils  | 422                              |
| phosphatic fertilizers   | 110, 219                         |
| Gill, John B., pecan insects and their control                               | 591                              |
| Gillen, J. Frank, ramie or China grass                                       | 284                              |
| Gillespie, Julian E., Turkish cotton goods                                   | 284                              |
| Gillett, R. L., soil survey, Carroll County, Ga.                             | 509                              |
| Gillican-ChIPLEY Co., Inc., rosin  | 470, 757                         |
| Gillis, Clara L., estimation of sucrose, etc.                                | 172                              |
| Gilluly, James, El Dorado oil field  | 232                              |
| Gilmer, May D. H., admrx., v. Germany  | 315, 393                         |
| Gilsonite, freight rates   | 464                              |

|   | Page          |   | Page          |
|---|---------------|---|---------------|
| Gingivitis, tropical duty as predisposing to.....       | 35            | Gold:   |               |
| Ginocchio-Jones Fruit Co., reconignment.....            | 83            | in—   |               |
| Gipsy-moths:  |               | Alaska.....   | 742, 837      |
| control work, wind drift in relation to.....            | 687           | Arizona.....  | 549           |
| controlling.....  | 112           | California.....                                       | 549           |
| preventing spread, estimate.....                        | 505           | Colorado.....   | 549           |
| quarantine.....   | 6             | Idaho.....  | 295           |
| Giragossian, Garabed T. K.:                             |               | Montana.....  | 549           |
| invention called the garabed—                           |               | Nevada.....   | 374           |
| hearings.....   | 716           | New Mexico.....                                       | 232           |
| report.....   | 616           | Oregon.....   | 549           |
| Girard Trust Co., trustee, <i>v.</i> United States..... | 650, 738      | South Dakota.....                                     | 232           |
| Girls:  |               | Texas.....  | 232           |
| of foreign parentage, mental health.....                | 581           | Utah.....   | 549           |
| poetical literature.....                                | 454           | Washington State.....                                 | 295           |
| reading course.....                                     | 124           | Wyoming.....  | 232           |
| sixty selected stories.....                             | 454           | production—   |               |
| weight-height-age tables.....                           | 178, 581, 784 | 1921, prefatory note.....                             | 837           |
| <i>see also</i> Children.....                           |               | 1922.....   | 837           |
| Givens, R. E., steel.....                               | 322           | world's production, 1921 and 1922.....                | 326           |
| Gizzard of fowl, function of grit.....                  | 679           | recovery from jewelers' waste.....                    | 456           |
| Glacial period, <i>see</i> Pleistocene period.....      |               | statistics, Gold and Silver Inquiry Comm.....         | 227           |
| Glacier National Park, rules, etc., 1924.....           | 640           | Gold (money):   |               |
| Glacier Co., ice-cream.....                             | 79            | coin, etc., deposits with Fed. Reserve Bd.....        | 150           |
| Gladioli, bacterial blight.....                         | 505, 593      | Gold and Silver Inquiry Commission, Senate:           |               |
| Gladwin, Mich., First State Savings Bank.....           | 718           | foreign currency, etc., investigation.....            | 367           |
| Glanders in man.....                                    | 394           | gold and silver statistics.....                       | 227           |
| Glanville, J. B., to reimburse.....                     | 362, 700      | hearings.....   | 16, 65        |
| Glance, Carter (Senator from Virginia):                 |               | hearings, report of.....                              | 227           |
| report made by—   |               | progress report.....                                  | 448           |
| District of Columbia Com.....                           | 728           | silver purchases, reply of comptroller gen.....       | 367           |
| Glass:  |               | Gold mines and mining:                                |               |
| calibrations on glassware.....                          | 141           | bonanza ores of Comstock lode.....                    | 231           |
| freight rates.....                                      | 78, 750       | Goldberger, Joseph:                                   |               |
| Government supplies.....                                | 406           | case of black tongue.....                             | 267, 406      |
| striae in optical glass.....                            | 172           | pellagra prevention by diet.....                      | 208, 497      |
| thermal dilatation.....                                 | 172           | pellagra treatment and prevention.....                | 407, 581      |
| <i>see also</i> Lenses.....                             |               | Golden, Colo., water-supply.....                      | 617, 661, 807 |
| Glasson, William A., relief.....                        | 712           | Goldfish, care in small aquaria.....                  | 169           |
| Glaze, storm in Wisconsin, Feb. 3-6, 1924.....          | 798           | Goldsboro Union Station Co., bonds.....               | 302           |
| Gledhill, Charles F., Co., lighterage.....              | 26            | Goldsborough, T. Alan (Representative from Maryland): |               |
| Gleim, E. J., flame safety lamps.....                   | 838           | views of minority—                                    |               |
| Glencoe Lime & Cement Co., lime.....                    | 184           | Banking and Currency Com.....                         | 699           |
| Glencoe Creek, examination and survey.....              | 584           | Goltra, Edward F., barges and towboats.....           | 251, 388      |
| Glendinning, Robert, trustee, <i>v.</i> U. S.....       | 650, 738      | Gonorrhoea:   |               |
| Glendinning, McLeish & Co., Inc., U. S. <i>v.</i> ..... | 228, 563      | status of treatment.....                              | 142, 196, 327 |
| Glendive, Mont., bridge.....                            | 357, 366, 430 | study in New York State.....                          | 327           |
| Glennora & Western Ry., guaranty settlement.....        | 302           | Gooding, Frank R. (Senator from Idaho):               |               |
| Glenn, Edward A., corn.....                             | 461           | reports made by—                                      |               |
| Glenwood Annex Corporation <i>v.</i> U. S.....          | 174, 476      | Claims Com.....                                       | 362, 363      |
| Glenwood Park Corporation <i>v.</i> U. S.....           | 174, 476      | Interstate Commerce Com.....                          | 541, 731      |
| Glessner, H. H., junior high schools, Berkeley.....     | 18            | Irrigation and Reclamation Com.....                   | 830           |
| Glisson, Janie B., relief.....                          | 444, 700      | Goodrich, C. L., farm supplies on cotton farm.....    | 110           |
| Globe Grain & Milling Co.:                              |               | Goodrich, J. P., Russian affairs.....                 | 492           |
| barley.....   | 236           | Goods, <i>see</i> Merchandise.....                    |               |
| wheat.....  | 474           | Goodwin, Edward C., Senate library catalogue.....     | 360           |
| Globe Iron Co., switching charges.....                  | 472           | Goodwin Preserving Co., Inc., preserved fruit.....    | 756           |
| Globigerinidae.....                                     | 778           | Goodyear Tire & Rubber Co., carbon black.....         | 840           |
| Gloucester, Mass.:                                      |               | Goose, raising.....                                   | 7             |
| fishery products—                                       |               | Gorbachev, Peter P., duration of rainfall.....        | 115, 116      |
| calendar year 1923 (2 entries).....                     | 425           | Gordon, James H.:                                     |               |
| monthly statement.....                                  | 13,           | problems of lower Colorado River.....                 | 686, 687      |
| 119, 169, 224, 283, 345, 512, 690, 800                  |               | tidal bore at mouth of Colorado.....                  | 687           |
| Glover, Charles C.:                                     |               | Gordon, Mildred J., women in Ky. industries.....      | 34            |
| land given D. C. for park purposes—                     |               | Gordon County, Ga., bridge.....                       | 626           |
| hearing.....  | 717           | Gore, H. C., sirup from sweet potatoes.....           | 8             |
| law.....  | 806           | Gorewitz, Max, leather.....                           | 26            |
| reports.....  | 366, 617      | Gorgas, William C., memorial article.....             | 43            |
| Glover, Daniel S., employers' liability act.....        | 536           | Gorgas-Pierie Manufacturing Co., copra.....           | 130           |
| Gluing of wood, demonstration courses.....              | 8             | Gorman, John J.:                                      |               |
| Gnerich, Waldemar, <i>v.</i> S. F. Rutter.....          | 561           | contested election case—                              |               |
| Goats, milk.....  | 681           | arguments and hearings.....                           | 703           |
| Goddard, R. H., high-altitude rocket (2 entries).....   | 687           | letter from clerk of House.....                       | 349           |
| Godfrey, G. H.:   |               | report of committee.....                              | 704           |
| eelworm disease, menace to alfalfa.....                 | 164           | Gort, Francis, claim against United States.....       | 324           |
| root-knot.....  | 220           | Gosnell, Fred A., relief.....                         | 824           |
| stem nematode <i>Tylenchus dipsaci</i> .....            | 509           | Gossypol:   |               |
| Goding, Frederic W., Ecuador, trade, etc., review.....  | 169           | physiological effect.....                             | 338, 417      |
| Goes tessellatus, <i>see</i> Oak sapling borer.....     |               | relation to oil content of cottonseed.....            | 161, 277      |
| Going abroad, information for travelers.....            | 262           | Goteborg, Sweden, trade and economic review.....      | 62            |
| Goiter:   |               | Goto, I., <i>v.</i> John C. Lane.....                 | 476           |
| iodine for prophylaxis.....                             | 407, 581      | Gottesman, Joseph M., <i>v.</i> United States.....    | 32, 563       |
| prevalence in Michigan, iodine deficiency.....          | 867           | Gottlieb, Gittel, case.....                           | 310           |
| prevention of simple goiter.....                        | 100           | Gottlieb, Israel, case.....                           | 310           |
| survey in Wexford County, Mich.....                     | 669           | Gottlieb-Bertsch Co., coal.....                       | 643           |
|   |               | Gould, Harris P.:                                     |               |
|   |               | apple-orchard renovation.....                         | 796           |
|   |               | bridge grafting.....                                  | 341           |

|  | Page   |
|--|--|
| Gould, Harris P.—Continued.  |  |
| cherry growing east of Rocky Mountains   | 508  |
| fig growing in Gulf States, etc.   | 220  |
| fruit for home use in Gt. Plains area  | 508  |
| peach sites and cultural methods   | 165  |
| Gourley, L. H., Poland, trade, etc., review  | 284  |
| Gouwens, W. E., toxicity of <i>B. botulinus</i>  | 152, 266   |
| Government:  |  |
| publications on political science  | 177  |
| reading course   | 69   |
| <i>see also</i> certain headings beginning Federal, Government, and National.                                  |  |
| Government Actuary   | 46, 99, 151, 207, 266, 326, 406, 496, 580, 668, 784, 866 |
| Government binding, <i>see</i> Public printing.  |  |
| Government bonds:  |  |
| obligations of foreign governments—  |  |
| extract from rp. of Sec. of Treasury   | 325  |
| purchases  | 324  |
| <i>see also</i> Bonds of United States.  |  |
| Government Bonds and Other Securities, Special Committee to Investigate, House:                                |  |
| appointment of committee   | 532  |
| committee to employ assistance   | 603  |
| Government buildings, <i>see</i> Public buildings.   |  |
| Government control, <i>see</i> Government regulation and control.  |  |
| Government documents, <i>see</i> Government publications.  |  |
| Government employees, <i>see</i> Government officials and employees.   |  |
| Government Hospital for Insane, <i>see</i> St. Elizabeths Hospital.  |  |
| Government Hotels:   |  |
| ground rent, estimates   | 391, 765   |
| laundry machinery and equipment  | 765  |
| Government officers:   |  |
| Government supplies—   |  |
| 1924, contract   | 151  |
| 1924, general schedule   | 495  |
| 1924, general schedule, supplements  | 151, 325   |
| 1924, specifications, etc.   | 151, 266   |
| 1925, advertisement, etc.  | 405  |
| 1925, contract   | 784  |
| 1925, specifications, etc.   | 325, 405, 406, 495, 580, 667, 866                        |
| <i>see also</i> names of offices.  |  |
| Government officials and employees:  |  |
| compensation act, to amend—  |  |
| hearing  | 527  |
| law  | 807  |
| reports  | 527, 619, 696  |
| compensation in field services—  |  |
| estimates, 1925  | 781  |
| hearing  | 813  |
| report   | 813  |
| cooperative hotel for women in D. C.   | 728  |
| half-holiday, Dec. 24, 1923  | 321  |
| half-holiday, Saturdays, during summer   | 860  |
| municipal office in Berwyn Heights, Md.  | 776  |
| official register, 1923, abbreviations   | 12   |
| practice of ex-officials before—   |  |
| Interior Department  | 740  |
| Justice Department   | 649  |
| Navy Department  | 655  |
| Shipping Board, etc.   | 778  |
| State Department   | 665  |
| War Department   | 786  |
| salary tables  | 835  |
| sick leave, mail equipment shops   | 820  |
| State, etc., office holding  | 399  |
| temporary Executive detail of officers   | 574  |
| to remain in positions to which allocated  | 890  |
| unemployment, to relieve   | 530  |
| <i>see also</i> Civil service—Government Hotels— <i>also</i> name of Department, bureau, etc., where employed. |  |
| Government ownership, Government pubs  | 454  |
| <i>see also</i> Government regulation and control.   |  |
| Government printing, <i>see</i> Public printing.   |  |
| Government Printing Office   | 18, 68, 123, 176, 230, 293, 372, 453, 547, 637, 740, 836 |
| apprentices, training courses  | 123  |
| report, 1923   | 372  |
| supplies, specifications, etc.   | 68, 176, 293, 372  |
| useless papers   | 833  |

|  | Page  |
|--|---|
| Government Printing Office—Continued.  |   |
| wages, law   | 807   |
| wages, reports   | 287, 616, 719   |
| Government property, <i>see</i> Public property.   |   |
| Government publications:   |   |
| allotment of public documents—   |   |
| law  | 516   |
| report   | 441   |
| distribution, information  | 740   |
| monthly catalogue—   |   |
| 1922-23, index, with errata  | 372   |
| 1923-24  | 18, 68, 123, 177, 230, 293, 372, 454, 547, 637, 740, 836      |
| periodicals, subscriptions taken   | 372   |
| price lists  | 18, 68, 123, 177, 230, 293, 372, 453, 454, 547, 637, 740, 836 |
| price lists, distribution  | 740   |
| State publications—  |   |
| monthly check-list   | 34,   |
| 141, 195, 254, 315, 393, 480, 654, 766   |   |
| monthly check-list, index to v. 13   | 254   |
| <i>see also</i> Congressional documents— <i>also</i> names of Departments, bureaus, etc., issuing publications— <i>also</i> , for special list, subject of list. |   |
| Government regulation and control:   |   |
| publications, Government   | 454   |
| railroads, laws relating to Fed. control   | 431   |
| wire control laws, compilation   | 431   |
| <i>see also</i> Government ownership.  |   |
| Government salary tables   | 835   |
| Government savings securities, <i>see</i> Postal savings—Treasury savings certificates.  |   |
| Government securities:   |   |
| alleged duplication  | 780   |
| committee to inves. preparation, etc.—   |   |
| appointment  | 532   |
| authorization to employ assistance   | 603   |
| <i>see also</i> Bonds of United States— <i>also</i> names of securities, e. g., Treasury savings certificates.   |   |
| Government specifications, list of pubs  | 836   |
| <i>see also</i> Federal Specifications Board—Government supplies.  |   |
| Government supplies:   |   |
| advertisement, etc., 1925  | 405   |
| contract for supplies, 1924  | 151   |
| contract for supplies, 1925  | 784   |
| for Panama Canal—  |   |
| open-market purchases, hearing   | 525   |
| open-market purchases, report  | 525   |
| proposals  | 89,   |
| 93, 144, 201, 319, 485, 573, 660, 773, 858   |   |
| general schedule, 1924   | 495   |
| general schedule, 1924, supplements  | 151, 325  |
| specifications and proposals, 1924   | 151, 266  |
| specifications and proposals, 1925   | 325,  |
| 405, 406, 495, 580, 667, 866   |   |
| <i>see also</i> Army supplies—Naval supplies— <i>also</i> names of Departments, bureaus, etc.  |   |
| Governmental Labor Officials of United States and Canada, Association of, <i>see</i> Association of Governmental Labor Officials of United States and Canada.    |   |
| Governors, Amer. colonial, commissions, etc.   | 205, 263  |
| <i>see also</i> names of Territories, etc.   |   |
| Grace, Oliver J., growing fruit, Great Plains  | 508   |
| Grace, W. R., & Co., relief  | 623   |
| Grafting, bridge   | 341   |
| Graham, Everts A., empyema   | 570   |
| Graham, George S. (Representative from Pennsylvania):  |   |
| reports made by—   |   |
| Conference Com.  | 696   |
| Judiciary Com.   | 357, 358,   |
| 438, 527, 528, 612, 613, 614, 708, 709, 817  |   |
| Graham, Samuel J., Joshua W. Miles v.  | 251, 666  |
| Graham, William J. (Representative from Illinois):   |   |
| reports made by—   |   |
| Interstate and Foreign Commerce Com.   | 355, 437, 524, 525, 611                                       |
| Graham & Gila Counties Traffic Assoc.  | 25  |

|   | Page   |   | Page                        |
|---|--|---|-----------------------------|
| Grain:  |  | Grape paste:  |                             |
| back-haul charges.....  | 300  | muscadine grape paste.....                                  | 593                         |
| cereal experiments at Chico, Calif.....                             | 113  | Grapes, <i>see</i> Grape.                                   |                             |
| crop statistics, 1922.....  | 6  | Graphite:   |                             |
| exporters, report of Federal Trade Comn.....                        | 453  | freight rates.....  | 147, 645                    |
| freight rates.....  | 25, 26, 78, 132, 147,<br>183, 240, 302, 464, 490, 555, 556, 644, 750 | production in 1922.....                                     | 70                          |
| grain futures act—  |  | Grass, <i>see</i> Grasses— <i>also</i> names of grasses.    |                             |
| regulations of Sec. of Agriculture.....                             | 161  | Grasselli Chemical Co.:                                     |                             |
| report of administration of act, 1923.....                          | 278  | roasted ore.....  | 757                         |
| trading on Chicago Board of Trade.....                              | 683  | sulphur.....  | 846                         |
| hulls, sodium hydroxid effect on (2).....                           | 679  | switching charges.....                                      | 84                          |
| insects—  |  | Grasses:  |                             |
| how to detect outbreaks.....  | 682  | mosaic disease, hosts.....                                  | 5, 9                        |
| injurious to cereal crops.....                                      | 591  | publications, Government.....                               | 637                         |
| products—   |  | <i>see also</i> Hay— <i>also</i> names of grasses.          |                             |
| back-haul charges.....  | 300  | Grasshoppers:   |                             |
| freight rates.....  | 78, 240, 302, 555, 750   | control on Pacific States.....                              | 219                         |
| rates in western, etc., groups.....                                 | 25   | control on sugar beets, etc.....                            | 163                         |
| routing, Chicago, etc., to Texas points.....                        | 132  | Grate-bars, freight rates.....                              | 751                         |
| routing, restrictions.....  | 471  | Gravel:   |                             |
| transit privileges, cancellation.....                               | 555  | freight rates.....  | 83, 241, 246, 307, 385, 575 |
| transit rules.....  | 25   | production, 1922.....                                       | 296                         |
| publications, Government.....                                       | 637  | Gravelly Ford quadrangle, Calif.....                        | 742                         |
| routing, Chicago, etc., to Texas points.....                        | 132  | Graves, William S., Russian affairs.....                    | 492                         |
| routing, restrictions.....  | 471  | Gravesend Bay, connecting with Jamaica Bay.....             | 499                         |
| standardization, publications.....                                  | 681  | Gravestones, <i>see</i> Tombstones.                         |                             |
| switching charges.....  | 30   | Gravity:  |                             |
| transit privileges—   |  | crystals, gravitational anisotropy.....                     | 599                         |
| cancellation at New Orleans, La.....                                | 555  | data for stations in U. S. since 1915.....                  | 596                         |
| St. Louis-San Francisco Ry.....                                     | 302  | Gray, Arthur J., German electrical industry.....            | 426                         |
| transit rules at stations in Missouri.....                          | 842  | Gray, D. S.:  |                             |
| <i>see also</i> Sorghum— <i>also</i> names of grains.               |  | soil surveys—   |                             |
| Grain Belt Mills Co., molasses.....                                 | 27   | Emmet County, Iowa.....                                     | 59                          |
| Grain Corporation, records of Cereal Enforce. Div. transferred..... | 661  | Woodbury County, Iowa.....                                  | 423                         |
| Grain Futures Administration.....                                   | 278, 683   | Gray, E. W., United States rs.....                          | 264                         |
| report, 1923.....   | 278  | Gray, Thomas, Smithsonian physical tables.....              | 323                         |
| Grand Army of the Republic:   |  | Gray, William C., relief.....                               | 819                         |
| incorporation.....  | 433, 807   | Gray sensation, spectral distribution of energy.....        | 172                         |
| journal of 57th encampment.....                                     | 812  | Grayling, artificial propagation.....                       | 224                         |
| proceedings of encampments, to print.....                           | 616, 811   | Grays Harbor, Wash., chart.....                             | 345                         |
| Grand Canyon National Park, summer trips, 1923.....                 | 72   | Grays Lake quadrangle, Ill.-Wis.....                        | 71                          |
| Grand Canyon of the Colorado:                                       |  | Graysonia, Nashville & Ashdown R. R.....                    | 132                         |
| list of books.....  | 72   | Grazing:  |                             |
| Paleozoic formations at Bass trail.....                             | 232  | effects on native vegetation.....                           | 113                         |
| Grand Canyon Railway, control of line.....                          | 556  | Indian lands, leases for grazing.....                       | 127, 456                    |
| Grand Haven, Mich., harbor, chart.....                              | 211  | on national forests, livestock association cooperation..... | 164, 795                    |
| Grand Island, Nebr.:  |  | Greasewood, poisonous plant.....                            | 7                           |
| Chamber of Commerce—  |  | Great Basin, surface water supply, 1919-20.....             | 19                          |
| freight rates.....  | 380  | Great Britain:  |                             |
| Grand jury, <i>see</i> Jury.  |  | army, cerebrospinal fever.....                              | 655                         |
| Grand Mesa National Forest.....                                     | 574  | charts.....   | 482, 770                    |
| Grand Rapids, Mich., thyroid enlargement in school children.....    | 208  | claims—   |                             |
| Grand Rapids & Indiana Ry., lease by Pa. R. R.....                  | 240  | death of Samuel Richardson.....                             | 402                         |
| Grand Rapids Plaster Co., plaster.....                              | 305  | steamship Baron Berwick, rp. of com.....                    | 730                         |
| Grand River, lower, chart.....                                      | 211  | steamship Baron Berwick, rp. of State Dept.....             | 492                         |
| Grand Saline salt dome, Tex.....                                    | 232  | Committee of Inquiry on Venereal Disease—                   |                             |
| Grand Trunk Pacific Ry., misrouting.....                            | 303  | Trevethin report.....                                       | 100                         |
| Grand Trunk Railway of Canada:                                      |  | Trevethin report, resolution accepting.....                 | 152                         |
| freight rates on asbestos.....                                      | 744  | dyestuffs industry.....                                     | 690                         |
| guaranty settlement.....  | 240  | financial conditions in 1923.....                           | 512                         |
| Grand Trunk Western Ry.:  |  | foreign policies of "Big Five" banks.....                   | 13                          |
| accident near Durand, Mich.....                                     | 186  | gift to Dominic I. Murphy.....                              | 628, 704                    |
| demurrage.....  | 462  | gift to Dorr F. Tozier.....                                 | 609, 629, 694               |
| freight rates on bricks.....  | 74   | iron ores from Sweden purchased by U. S.....                | 203                         |
| guaranty settlement.....  | 241  | lights, etc., British Islands.....                          | 317                         |
| Granite, freight rates.....   | 26   | mines sunk off British Isles, chart.....                    | 770, 855                    |
| Graniteville Manufacturing Co., cotton goods.....                   | 553  | pilot, British Islands.....                                 | 142                         |
| Grant, C. S., & Co., Inc., r. United States.....                    | 762  | pilot, British Islands, supplements.....                    | 568, 769                    |
| Grant, Elihu, exploration of Palestine.....                         | 43   | ports, comparative progress.....                            | 346                         |
| Grant, Ulysses S., as President:                                    |  | samples and advertising matter, shipment.....               | 14                          |
| State office holding by Fed. employees.....                         | 399  | secret history of a great betrayal.....                     | 443                         |
| Grant, Ulysses S., 3d:  |  | steel industry.....   | 62                          |
| San Francisco, Calif, district.....                                 | 411  | stone dusting to prevent explosions.....                    | 550                         |
| Grant County, Wash., bridge.....                                    | 706, 806   | telegraph chart of British Isles.....                       | 199                         |
| Grape:  |  | trade and economic review, United Kingdom.....              | 690                         |
| insect and fungons enemies.....                                     | 682  | trade of England with Russia.....                           | 426                         |
| root rot fungus.....  | 679  | treaties, etc.—   |                             |
| <i>see also</i> Muscadine grapes.                                   |  | arbitration, agreement with U. S.....                       | 402                         |
| Grape-fruit, freight rates.....                                     | 556  | limitation of naval armament.....                           | 205                         |
| Grape juice:  |  | Pacific islands treaty.....                                 | 149                         |
| freight rates.....  | 750  | Pacific islands treaty, supp. agreement.....                | 149                         |
| unfermented grape juice, how to make.....                           | 684  | smuggling liquors into U. S., convention.....               | 779                         |
| Grape leafhoppers, <i>see</i> Three-banded grape leafhopper.        |  | smuggling liquors into U. S., statement.....                | 522                         |
|   |  | <i>versus</i> United States.....                            | 476, 649                    |



|   | Page          |
|---|---------------|
| Great Britain—Continued.                                |               |
| vital statistics for England, 1922.....                 | 327           |
| wages in industry, changes.....                         | 801           |
| wattle culture.....                                     | 513           |
| Great circle sailing:                                   |               |
| Atlantic Ocean, north, chart.....                       | 571           |
| Indian Ocean, chart.....                                | 571           |
| Pacific Ocean, north, chart.....                        | 571           |
| Great Falls of Potomac River, see Potomac River.        |               |
| Great Harbor, Culebra Island, chart.....                | 223           |
| Great Kanawha River, see Kanawha River.                 |               |
| Great Lakes, Ill.:                                      |               |
| Naval Training Station—                                 |               |
| land transferred to Veterans' Bur.....                  | 662           |
| Great Lakes:  |               |
| bulletins to supplement charts—                         |               |
| bulletin 32, supplements.....                           | 49,           |
| 102, 154, 211, 268                                      |               |
| bulletin 33.....  | 673           |
| bulletin 33, supplement.....                            | 788           |
| buoy list, 1924.....                                    | 691           |
| compass and magnetism of the earth.....                 | 673           |
| first cool wave of 1923 in Lake region.....             | 166           |
| lake dock coal cases.....                               | 840           |
| lights.....   | 598, 691      |
| pilot, supplement.....                                  | 769           |
| pilot rules.....  | 693           |
| steamboats, inspection rules, etc.....                  | 803           |
| see also names of lakes.                                |               |
| Great Lakes Engineering Works, relief.....              | 624, 700      |
| Great Lakes Transit Corporation.....                    | 841           |
| Great Northern Ry.:                                     |               |
| bonds.....  | 78, 842       |
| brakes.....   | 377           |
| bridge.....   | 355, 364, 429 |
| equipment trust.....                                    | 241           |
| freight rates.....                                      | 399           |
| freight rates on—                                       |               |
| antimony regulus.....                                   | 235           |
| coke.....   | 24            |
| ores.....   | 28, 244       |
| wheat.....  | 648           |
| refrigeration.....                                      | 757           |
| switching charges.....                                  | 472           |
| unloading and lading.....                               | 136           |
| Great Peedee River, see Peedee River.                   |               |
| Great Plains:   |               |
| cooperative shelter-belt demonstration.....             | 797           |
| growing fruit for home use.....                         | 508           |
| winter wheat, cost of producing.....                    | 589           |
| Great Round Shoal, light to be changed.....             | 171           |
| Great War, see European War, 1914-18.                   |               |
| Great Western Paper Co., coal.....                      | 747           |
| Great Western Railway, deficit settlement.....          | 78            |
| Greater Des Moines Committee, Inc., gas oil.....        | 380           |
| Greater Wenatchee Irrigation District, bridge.....      | 354,          |
| 445, 516  |               |
| Grebes, food and economic relations.....                | 420           |
| Greece:   |               |
| magnesite, commercial sources and trade.....            | 346           |
| trade and economic review.....                          | 281           |
| Greeley, W. B.:   |               |
| idle land and costly timber.....                        | 592           |
| timber, mine or crop?.....                              | 8             |
| see also Forest Service.                                |               |
| Green, David S., Franco-Amer. trade, 1921-23.....       | 691           |
| Green, R. H., bagging.....                              | 552           |
| Green, William R. (Representative from Iowa):           |               |
| reports made by—  |               |
| Conference Com.....                                     | 697           |
| Ways and Means Com.....                                 | 360,          |
| 442, 532, 533, 620, 721, 821                            |               |
| Green Bay, charts.....                                  | 211, 673      |
| Green River formation, revision of flora, etc.....      | 232           |
| Green River Valley, geology.....                        | 232           |
| Greenberg, Mandel, v. United States.....                | 138           |
| Greenbrier & Eastern R. R., stock.....                  | 132           |
| Greene, Daniel M., public lands, decisions.....         | 454           |
| Greene, T. W., stresses in tanks.....                   | 286           |
| Greene, William S. (Representative from Massachusetts): |               |
| reports made by—  |               |
| Conference Com.....                                     | 697, 811      |
| Merchant Marine and Fisheries Com.....                  | 439,          |
| 529, 710, 711, 818                                      |               |
| Greene Cananea Copper Co., freight rates.....           | 749           |
| Greene County, Pa., bridge.....                         | 707, 727, 808 |
| Greene Railroad, bonds.....                             | 751           |

|  | Page          |
|--|---------------|
| Greenhill, Sir George, elliptic functions.....         | 323           |
| Greenhouses:   |               |
| insects injurious to greenhouse plants.....            | 420           |
| roses, strawberry rootworm as enemy.....               | 58            |
| Greenland, central, winds and weather.....             | 59, 115       |
| Greenport Basin and Construction Co.....               | 432, 724      |
| Greensboro, N. C., special census.....                 | 117           |
| Greenstone, freight rates.....                         | 556           |
| Greenville County, S. C., soil survey.....             | 737           |
| Greenville, Conn., dam across Byram R.....             | 436,          |
| 537, 601   |               |
| Greenwich & Johnsonville Ry.:                          |               |
| bonds.....   | 302           |
| freight rates on—                                      |               |
| coal.....  | 301           |
| paper.....   | 81            |
| wood-pulp.....   | 761           |
| guaranty settlement.....                               | 751           |
| Greenwich Cove, charts.....                            | 61, 690       |
| Gregg, E. S., rate procedure of steamship conf.....    | 598           |
| Gregg, Willis R.:                                      |               |
| free-air temperatures, wind directions (2).....        | 595           |
| pilot-balloon observations, discussion.....            | 595           |
| standard atmosphere.....                               | 255           |
| wind drift in rel. to gypsy moth control.....          | 687           |
| winds between New York and Chicago (2).....            | 798           |
| Gregory, J. W., age of the earth.....                  | 43            |
| Greist, O. H., schools, Randolph Co., Ind.....         | 69            |
| Grenada, money-order post offices.....                 | 145           |
| Grenada Oil Mills, demurrage.....                      | 462           |
| Greylock Mills v. David H. Blair.....                  | 190, 563      |
| Gries, Caroline G.:                                    |               |
| agricultural products, imports, etc.....               | 6             |
| crops other than grain, 1922.....                      | 6             |
| grain crops, 1922.....                                 | 6             |
| Gries, John M., how to own your home.....              | 120           |
| Griest, William W. (Representative from Pennsylvania): |               |
| reports made by—                                       |               |
| Post Office and Post Roads Com..                       | 359, 441      |
| Griffin, Grace G., writings, Amer. history, 1920.....  | 205           |
| Griffith, George E., forest protection.....            | 508           |
| Griffith, Ivor, another drop of blood.....             | 567           |
| Griffith, Ward W., United States vs.....               | 545, 636      |
| Griffiths, Marion A., flag smut of wheat.....          | 679, 796      |
| Grigsbys Ferry, Miss., bridge.....                     | 446, 526, 602 |
| Grimes, A. M., handling southern new potatoes.....     | 793           |
| Grimes, Edward A., relief.....                         | 819           |
| Grimes & Friedman, paper.....                          | 81            |
| Grimm alfalfa, see Alfalfa.                            |               |
| Grissinger, Elwood, claim.....                         | 362, 532, 600 |
| Grit, function in gizzard of fowl.....                 | 679           |
| Grits:   |               |
| weights and measures, standard—                        |               |
| hearings.....  | 433           |
| report.....  | 520           |
| Groceries, Government supplies.....                    | 151, 580      |
| Grogan, Starke M., State laws, taxation, 1922.....     | 688           |
| Grosjean, C. E., Rice Milling Co., flour.....          | 841           |
| Gross, D. L., soil survey, Howard County, Nebr.....    | 594           |
| Ground rent for Government Hotels.....                 | 391, 765      |
| Ground temperature, see Soil temperature.              |               |
| Ground water, see Water (underground).                 |               |
| Grover, Nathan C.:                                     |               |
| surface water supply—                                  |               |
| Atlantic basins, north, 1919-20.....                   | 19            |
| Atlantic basins, south, 1919-20.....                   | 295           |
| California, 1919-20.....                               | 374           |
| Columbia River basin, upper, 1919-20.....              | 20            |
| Great Basin, 1919-20.....                              | 19            |
| Gulf of Mexico basins, eastern, 1919-20.....           | 295           |
| Gulf of Mexico basins, western, 1921.....              | 295           |
| Hawaii, 1918-19.....                                   | 70            |
| Hudson Bay basin, 1919-20.....                         | 295           |
| Mississippi River basin, lower, 1921.....              | 179           |
| Mississippi River basin, upper, 1919-20.....           | 295           |
| Missouri River basin, 1919-20.....                     | 125           |
| Ohio River basin, 1919-20.....                         | 837           |
| Pacific slope basins, 1919-20.....                     | 20, 374       |
| St. Lawrence River basin, 1921.....                    | 296           |
| Growth (plants):                                       |               |
| cotton, fruiting parts.....                            | 110, 220      |
| manganese sulphate effect.....                         | 109, 110      |
| orange trees in sand, etc., cultures.....              | 109, 110      |
| Grubbs, S. B., vaccination technique, etc.....         | 152, 267      |
| Grylla, Frank, relief.....                             | 536           |

|  | Page          |   | Page               |
|--|---------------|---|--------------------|
| Guam Agricultural Experiment Station:<br>typhoon damage, estimate to repair..... | 579           | Gunnison, Colo., <i>see</i> Western State College of<br>Colorado.   |                    |
| Guam Island:   |               | Guns, <i>see</i> Machine-guns—Ordance.  |                    |
| buoy list.....   | 225           | Gunter, D., from recruit to hospital corpsmen....   | 567                |
| coconut palm scale, control.....   | 780           | Gutsell, J. S., oyster-culture of Connecticut.....  | 690                |
| light list.....  | 514           | Gutzmer, E. W., advanced case of tuberculosis.....  | 852                |
| money-order post offices.....  | 145           | Guy, George W., Cooperative Educ. Assoc. of<br>Va.....  | 373                |
| post route map.....  | 486           | Guyant, C. E., Peru.....  | 346                |
| publications, Government.....  | 177           | Gymnasium for Howard University.....  | 728, 807, 814      |
| radio stations, etc., chart.....   | 483           | Gypsum:   |                    |
| typhoon, Mar. 19-27, 1923.....   | 280           | freight rates.....  | 302                |
| Guamabara, Bay of, chart.....  | 570           | production, 1922.....   | 179                |
| Guantanamo Bay, buoy list.....   | 285           | Gypsy-moths, <i>see</i> Gipsy-moths.  |                    |
| Guarantee Veterinary Co. v. Fed. Trade Comm.                                     | 67            | Gyropidae, <i>see</i> Lice.   |                    |
| Guaranties and sureties, <i>see</i> Surety bonds.                                |               |   |                    |
| Guaranty Fund Oil Co., Fed. Trade Comm. v.....                                   | 67            |   |                    |
| Guaranty Title & Trust Corporation, receiver.....                                | 253           |   |                    |
| Guardianship, proceedings, Panama Canal<br>Zone.....                             | 574           |   |                    |
| Guatemala:   |               | II  |                    |
| antiquities.....   | 772           | H., A. J., <i>see</i> Henry, Alfred J.  |                    |
| commerce.....  | 572           | H. H. Rogers, steamship, U. S. v. owner....   | 763, 848           |
| general descriptive data.....  | 397           | H. L., <i>see</i> Lyman, Herbert.   |                    |
| trade and economic review.....   | 224           | Haas, A. R. C.:   |                    |
| Guenther, Mrs. G. A., relief.....  | 721           | orange trees, growth and composition.....   | 109, 110           |
| Guenther, Gordon, relief of mother.....  | 721           | sodium and calcium, pseudo-antago-<br>nism.....   | 109, 110           |
| Guess, Mrs. E. L., relief.....   | 700, 824      | Haas, J. J., modeling compound.....   | 35                 |
| Guggenheim, S. D., v. United States.....   | 121           | Haas, Nelson W., slide-rule computation.....  | 595                |
| Guggenheim Brothers, meat.....   | 466           | Habana, Cuba, <i>see</i> Havana, Cuba.  |                    |
| Guia Narrows, chart.....   | 771           | Habirshaw Electric Cable Co., United States v.....  | 86                 |
| Guiana, <i>see</i> British Guiana.   |               | Habit clinics for child of preschool age.....   | 765                |
| Guidons, Army regulations as to use, etc.....                                    | 153, 786      | Habit-forming drugs, <i>see</i> Narcotics.  |                    |
| Guinea fowl.....   | 506           | Hackensack River, dredging and rock removal.....  | 584                |
| Guinea pigs, otocephaly.....   | 275, 419      | Hadley, Lindley H. (Representative from<br>Washington):   |                    |
| Guinness, Benjamin, cases.....   | 389, 563, 848 | report made by—   |                    |
| Guiton, Katie A., appointment.....   | 40            | Ways and Means Com.....   | 621                |
| Gulf, <i>see</i> name of gulf.   |               | Haertel, Ernst, property, sale.....   | 202                |
| Gulf & Northern R. R., freight rates on rosin....                                | 470           | Hagerstown, Md., school medical inspection....  | 785                |
| Gulf & Ship Island R. R.:  |               | Hague, Netherlands, <i>see</i> International Statist-<br>ical Bureau—Permanent Court of<br>International Justice. |                    |
| freight rates on lumber.....   | 382           | Hahn, George W., to pay.....  | 350                |
| valuation.....   | 556           | Hal Ho, <i>see</i> Pei River.   |                    |
| Gulf Coast:  |               | Haines, W. C., pilot-balloon observations.....  | 595                |
| buoy lists.....  | 225           | Haines street, Philadelphia, to widen....   | 441, 633, 808      |
| chart.....   | 12            | Hainsisi Anchorage, chart.....  | 659                |
| light list.....  | 513           | Hair:   |                    |
| pilot rules for inland waters.....   | 173, 693      | freight rates.....  | 26                 |
| <i>see also</i> Gulf States.   |               | graying and loss in old Americans.....  | 43                 |
| Gulf Coastal Plain, <i>see</i> Gulf States.                                      |               | Haircloth, census of manufacture, 1921.....   | 511                |
| Gulf, Colorado & Santa Fe Ry.:   |               | Hairworms, new genus, etc., of Mermithid<br>worms.....  | 665                |
| acquisition of Galveston & Western.....  | 240           | Hairy vetch, <i>see</i> Vetch.  |                    |
| v. United States.....  | 16            | Haiti:  |                    |
| Gulf, Florida & Alabama Ry., receiver, relief....                                | 536           | chart.....  | 143                |
| Gulf, Mobile & Northern R. R.:   |               | commerce, Oct. 1, 1922-Sept. 30, 1923.....  | 673                |
| demurrage.....   | 554           | malaria—  |                    |
| loan.....  | 184           | among natives.....  | 196, 197           |
| Gulf Refining Co.:   |               | antimalarial campaign (2 entries).....  | 196                |
| Federal Trade Commission v.....  | 453           | antimalarial campaign, abstract.....  | 267                |
| fuel-oil.....  | 555           | malaria parasite (2 entries).....   | 196                |
| v. United States.....  | 190           | medal for U. S. Marine Corps officers.....  | 704                |
| Gulf States:   |               | Miocene and Pleistocene Cirripedia.....   | 778                |
| alfalfa instructions.....  | 421           | recent progress, social and economic.....   | 319                |
| citrus fruit culture.....  | 58            | tertiary mollusks of genus <i>Orthanax</i><br>yaws, observation concerning.....                                   | 402<br>431         |
| fig growing.....   | 220           | Haiti (island):   |                    |
| geology, Gulf Coastal Plain of Texas.....  | 232           | radio stations, etc., chart.....  | 483                |
| surface water supply—  |               | Haiti, American High Commissioner to:   |                    |
| Gulf of Mexico basins, eastern, 1919-20.....                                     | 295           | report, Jan. 1, 1923.....   | 44                 |
| Gulf of Mexico basins, western, 1921.....  | 295           | Haitian Customs Receivership.....   | 673                |
| yams, cultivation in Gulf region.....  | 114           | report, Oct. 1, 1922-Sept. 30, 1923.....  | 673                |
| <i>see also</i> Gulf Coast.  |               | Hale, Frederick (Senator from Maine):   |                    |
| Gulf, Texas & Western Ry., guaranty settle-<br>ment.....                         | 184           | reports made by—  |                    |
| Gulfport Fertilizer Co., phosphates.....   | 755           | Appropriations Com.....   | 622                |
| Gulfport Grocery Co., molasses.....  | 133           | Conference Com.....   | 697                |
| Gum, John P., soil survey of Wayne County,<br>N. Y.....                          | 114           | Naval Affairs Com.....  | 450, 543, 734, 832 |
| Gum, <i>see</i> Chewing gum.   |               | Hale, Harrison, chlorin as germicide.....   | 338, 417           |
| Gummosis of citrus (2 entries).....  | 5             | Hale, Sydney A., coal in 1919, 1920, and 1921....   | 231                |
| Gum mounts:  |               | Hale Co. v. United States.....  | 86                 |
| forces upon parts by discharge of gun.....                                       | 584           | Hale-Halsell Co.:   |                    |
| instructions, supplement.....  | 499           | paper.....  | 244                |
| mobile carriage design, supplement.....  | 584           | sugar.....  | 247                |
| St. Chamond recoil mechanism.....  | 788           | Haley-Dolley Co., strawberries.....   | 84                 |
| Gunn, Margaret G., v. United States.....   | 848           | Half-dollar:  |                    |
| Gunners, field artillery, examination, etc.....                                  | 330           | coinage, carving on Stone Mt., etc.—  |                    |
| Gunnery:   |               | law.....  | 516                |
| Navy, drills, 1922.....  | 394           | reports.....  | 520, 539           |
| Navy, supplemental estimate.....   | 394           |   |                    |
| publications on gunnery exercises.....   | 197           |   |                    |

|  | Page          |
|--|---------------|
| Halibut:   |               |
| myxosporidian parasite.....                              | 345           |
| protection of Pacific fisheries.....                     | 807, 818      |
| Hall, John D., relief of widow.....                      | 536, 700      |
| Hall, Maurice C.:  |               |
| diseases of horse.....                                   | 339           |
| parasitic diseases of sheep.....                         | 57            |
| Hall, R. O., magnesite in Greece.....                    | 346           |
| Hall, S. A., manufacture of Camembert cheese.....        | 56            |
| Hall, Warren E.:   |               |
| surface water supply—                                    |               |
| Ohio River basin, 1919-20.....                           | 837           |
| south Atlantic, etc., basins, 1919-20.....               | 295           |
| Hallenbeck, Cleve, tornado at Roswell, N. Mex.....       | 115           |
| Halliday, H. L., Milling Co., molasses.....              | 466           |
| Halos:   |               |
| comments on halos of unusual radii.....                  | 59            |
| concerning halos of abnormal radii.....                  | 59            |
| Hamakua district, Hawaii:                                |               |
| electric light, etc.—                                    |               |
| hearings.....  | 720           |
| report.....  | 620           |
| Hambleton, Holland G., unilateral renal hemorrhage.....  | 201           |
| Hamburg-American Terminal & Nav. Co.....                 | 476           |
| Hamill Coal & Coke Co., coal.....                        | 76            |
| Hamilton, Robert F., relief.....                         | 632           |
| Hamilton, T. S.:   |               |
| lactase in alimentary tract of chicken.....              | 679           |
| utilization of lactose by chicken.....                   |               |
| Hamilton, William, work of Educ. Bur., Alaska.....       | 124           |
| Hamilton Belt Ry., guaranty settlement.....              | 132           |
| Hamilton Carhart Cotton Mills, cotton goods.....         | 238           |
| Hamilton County, Ohio, venereal diseases.....            | 582           |
| Hammett, Theo. D.:                                       |               |
| buying wheat for export.....                             | 346           |
| selling American wheat abroad.....                       | 427           |
| Hammer, William C. (Representative from North Carolina): |               |
| reports made by—   |               |
| District of Columbia Com.....                            | 703, 814      |
| Hammerschmidt, Thomas, v. United States.....             | 563           |
| Hampers, see Baskets.                                    |               |
| Hampton, Brock C., morbidity data, etc.....              | 267, 496      |
| Hampton & Branchville R. R. & Lumber Co.:                |               |
| bonds.....   | 556           |
| freight rates on lumber.....                             | 466, 645      |
| Hampton Normal and Agricultural Institute:               |               |
| evolution and contribution to education.....             | 69            |
| Hampton Roads, chart.....                                | 223           |
| Hamrick, A. M., low water in Miss. R., June, 1923.....   | 115           |
| Hancock and Calumet R. R., valuation.....                | 380           |
| Hancock County, Miss., bridge.....                       | 355, 446, 516 |
| Hand, Irving F., dust content of atmosphere (2).....     | 798           |
| Hand, chance of palmar surface.....                      | 394           |
| Handbooks:   |               |
| airplane designers, instructions.....                    | 102, 154      |
| American Indian languages.....                           | 44            |
| feeding livestock.....                                   | 419           |
| forest fire prevention.....                              | 8             |
| General Staff of War Dept.....                           | 673           |
| grain sorghums, United States grades.....                | 589           |
| home owners.....   | 120           |
| Hospital Corps, Navy.....                                | 256           |
| Hospital Corps, Navy, article on.....                    | 567           |
| mine rescue breathing apparatus.....                     | 233           |
| retirement act.....                                      | 21            |
| Rumania, economic handbook.....                          | 427           |
| St. Chamond recoil mechanism.....                        | 788           |
| 75-mm. gun materiel.....                                 | 584           |
| venereal disease handbook for leaders.....               | 669           |
| Handles, freight rates.....                              | 241           |
| Handling charges, see Unloading and loading.             |               |
| Hanging Rock Iron Co., freight rates.....                | 463           |
| Hanging Rock quadrangle, W. Va.....                      | 233           |
| Hankow, China, trade and economic review.....            | 284           |
| Hannibal, Mo., bridge.....                               | 727           |
| Hansen, Albert A.:                                       |               |
| dodder.....  | 341           |
| eradication of Bermuda grass.....                        | 421           |
| Hansen, Dan, Huntley experiment farm, 1921.....          | 113           |
| Harbaugh, W. H.:   |               |
| cattle diseases of heart, etc. (2 entries).....          | 419           |
| diseases of horse.....                                   | 339           |
| Harbor Commissioners Board of California.....            | 300           |

|  | Page          |
|--|---------------|
| Harbors:   |               |
| administrative bodies, organization, etc.....  | 330           |
| control of the port.....   | 330           |
| foreign trade zones in ports of U. S.....  | 626           |
| improvement, printing laws.....  | 441           |
| port series.....   | 212, 269, 673 |
| progress of rival British ports.....   | 346           |
| publications, Government.....  | 454           |
| regulations, Panama Canal.....   | 399, 485      |
| river and harbor bill—   |               |
| hearings.....  | 719           |
| reports.....   | 619, 820      |
| see also Navigable waters—also names of harbors.                                     |               |
| Hardin County, Iowa, soil survey.....  | 422           |
| Harding, Florence K., franking privilege.....  | 349, 359      |
| Harding, Warren G.:  |               |
| coinage of half-dollar in memory of—   |               |
| law.....   | 516           |
| reports.....   | 520, 539      |
| death, appointment of day of mourning.....   | 95            |
| eulogy by President Coolidge.....  | 399           |
| memorial address by Secretary Hughes.....  | 492           |
| memorial address by Secretary Hughes, to print.....                                  | 530           |
| memorial services.....   | 430, 698      |
| memorial stamp.....  | 93            |
| sickness and death, expenses.....  | 405           |
| see also President of United States.   |               |
| Harding, Warren G., Joint Select Committee on Arrangements of Memorial Services for: |               |
| report.....  | 430           |
| Harding, Fla., town lots to be sold at auction.....                                  | 295           |
| Harding Memorial Association, address by President Coolidge.....                     | 399           |
| Hardware, Government supplies.....   | 405           |
| Hardy, Charles S., sheep.....  | 471           |
| Hares, see Rodents.  |               |
| Hargett, W. T., receiver, Ocilla Southern R. R.....                                  | 134           |
| Harlan, H. V., oats, barley, rye, etc.....   | 9             |
| Harley, Charles, Co., press cloth.....   | 469           |
| Harmon, G. E., absenteeism among school children.....                                | 581, 582, 867 |
| Harney National Forest:  |               |
| for your use and benefit.....  | 796           |
| lands excluded.....  | 203           |
| Haro Strait, chart.....  | 570           |
| Harper, D. R., 3d:   |               |
| heat conduction, air-cooled engines.....   | 255           |
| specific volume of liquid ammonia.....   | 172           |
| Harpham, George E., relief.....  | 831           |
| Harrah, Okla., railroad accident.....  | 188           |
| Harrel, John W. (Senator from Oklahoma):   |               |
| reports made by—   |               |
| Claims Com.....  | 361,          |
| 363, 536, 624, 625, 725, 726, 824, 825, 826  |               |
| Conference Com.....  | 696           |
| Indian Affairs Com.....  | 449, 539,     |
| 540, 541, 629, 630, 730, 731, 828, 829, 830  |               |
| Harrington, D., high temperatures, etc.....  | 47, 209       |
| Harrington, F. C., Baltimore, Md., district.....                                     | 409           |
| Harrington, F. E., see White, F. Deaton.   |               |
| Harrington, G. L., Ruby-Kuskokwim reg., Alaska.....                                  | 742           |
| Harrington, J. B., wheat, <i>Puccinia graminis</i> 109, 165                          |               |
| Harris, A. L., irrigation, Colorado River Res.....                                   | 455           |
| Harris, Daniel, see Rayburn, Harry D.  |               |
| Harris, E. M., Jr., incontinence of urine.....                                       | 768           |
| Harris, F. S., toxicity, etc., of alkali salts.....                                  | 5, 55         |
| Harris, J. Arthur, tissue fluids in cottons.....                                     | 679, 796      |
| Harris, Pleasant R. W., relief.....  | 712           |
| Harris, Smith A., v. United States.....  | 635           |
| Harris Brothers Co. v. United States.....  | 190           |
| Harrison, George J., fertilization, cotton.....                                      | 679, 684      |
| Harrison, John K. M., v. Ralph C. Browne.....  | 91,           |
| 199, 659   |               |
| Harrison, Pat (Senator from Mississippi):  |               |
| reports made by—   |               |
| Agriculture and Forestry Com.....  | 534, 722      |
| Reorganization Joint Com.....  | 822           |
| Harrison, Ramon B., relief.....  | 449, 712      |
| Harrison, W. T., antigenic principles of ragweed pollen.....                         | 785           |
| Harrows, care and repair.....  | 685           |
| Hart, R. A.:   |               |
| drainage district assessments.....   | 422           |
| drainage of irrigated farms.....   | 279           |

|   | Page                    |   | Page                   |
|---|-------------------------|---|------------------------|
| Hart, T. C., article on water.....                              | 141                     | Hawaii—Continued.....                                   |                        |
| Hart, William H. H., findings, Court of Claims.....             | 369                     | governor, report, 1923.....                             | 297                    |
| Hartburg Lumber Co., logging-cars.....                          | 79                      | judges to hold separate court sessions.....             | 612                    |
| Harter, L. L.:  |                         | leprosy.....  | 852                    |
| cabbage diseases.....   | 164                     | light lists, 1924.....                                  | 514, 569               |
| hydrogen-ion changes by <i>Rhizopus</i> , etc.....              | 110, 164                | lime fruit.....   | 59                     |
| pectinase production.....                                       | 109, 220                | Mediterranean fruit fly.....                            | 110, 219               |
| <i>Rhizopus nigricans</i> , variations.....                     | 338, 508                | occupation statistics, census, 1920.....                | 167                    |
| <i>Rhizopus</i> temperature relations.....                      | 5                       | plants, etc., terminal inspection.....                  | 39                     |
| sweet potato decay by <i>Rhizopus</i> .....                     | 55, 58                  | postal service—   |                        |
| Hartford & Connecticut Western R. R., bonds.....                | 241                     | money-order post offices.....                           | 145                    |
| Hartland R. R., freight rates on coal.....                      | 460                     | post route map.....                                     | 486                    |
| Hartley, C. P.:   |                         | postage due notices, return.....                        | 573                    |
| better seed corn.....   | 508                     | publications, Government.....                           | 177                    |
| how to grow an acre of corn.....                                | 684                     | radio stations, etc., chart.....                        | 483                    |
| Hartley, Eugene F.:   |                         | rivers, etc., in district.....                          | 409                    |
| census of manufactures, 1919—                                   |                         | surface water supply.....                               | 70                     |
| chemicals and allied products.....                              | 11                      | sweet potato.....                                       | 219                    |
| comparative summary for cities.....                             | 117                     | termites, new species, etc.....                         | 778                    |
| detailed statement for all industries.....                      | 117                     | trade winds.....  | 342                    |
| detailed statement for United States.....                       | 117                     | tropical storm west of Hawaii.....                      | 166                    |
| fuel consumed in manufactures, 1919.....                        | 116                     | vocational education, estimate.....                     | 781                    |
| general report and analytical tables.....                       | 117                     | welfare of maternity and infancy.....                   | 781                    |
| hours of labor, prevailing.....                                 | 117                     | Hawaii Agricultural Experiment Station.....             | 59, 219                |
| persons engaged in mfg. industries.....                         | 117                     | Hawaii National Park, limitation on appropriations..... | 617, 807, 833          |
| power used in manufacturing.....                                | 117                     | Hawes, A. F., marketing of woodland products.....       | 795                    |
| selected industries.....  | 12                      | Hawes, Harry B. (Representative from Missouri):         |                        |
| size of establishments.....                                     | 117                     | report made by—   |                        |
| summary for counties.....                                       | 117                     | Interstate and Foreign Commerce Com.....                | 356                    |
| textiles.....   | 12                      | Hawker, H. W.:  |                        |
| census of manufactures, 1923—                                   |                         | soil surveys—   |                        |
| classification by industries.....                               | 596                     | Erath County, Tex.....                                  | 114                    |
| Hartman, Carl, breeding habits, etc., of                        |                         | Tarrant County, Tex.....                                | 594                    |
| opossum.....  | 43                      | Hawley, Willis C. (Representative from Oregon):         |                        |
| Hartman, R. D., lead-cable borer in California.....             | 112                     | report made by—   |                        |
| Hartmann, Edward T., relief.....                                | 362                     | Ways and Means Com.....                                 | 721                    |
| Hartwell, Mary A., depository libraries.....                    | 177                     | views—  |                        |
| Hartwell, Oliver W.:  |                         | Ways and Means Com.....                                 | 442                    |
| surface water supply—   |                         | Hawthorne, H. W., hog production and marketing.....     | 7                      |
| Atlantic drainage basin, north, 1919-20.....                    | 19                      | Hay:  |                        |
| Ohio River basin, 1919-20.....                                  | 837                     | freight rates.....                                      | 25, 184, 464, 556, 751 |
| Harvest labor, see Farm labor.                                  |                         | hay-making, baling, and loading methods.....            | 793                    |
| Harvesting:   |                         | inspection, rules and regulations.....                  | 56                     |
| cranberry harvesting and handling.....                          | 684                     | rodent pests in Wyoming, poster.....                    | 794                    |
| in "big wheat belt".....  | 850                     | shipment from quarantined area in Calif.....            | 573                    |
| Harvey, H. E.:  |                         | United States grades.....                               | 418, 793               |
| cementation.....  | 35                      | Hay fever:  |                        |
| clean cotton pellets.....                                       | 35                      | analysis of 6 seasons in New Orleans.....               | 47, 208                |
| illumination of dental offices.....                             | 256                     | plants of Kansas City district.....                     | 867                    |
| manipulation of amalgam.....                                    | 35                      | prevention and treatment.....                           | 867                    |
| Haselton, Ohio, bridge, Mahoning R.....                         | 525, 538, 601           | Hayden, Carl (Representative from Arizona):             |                        |
| Haslacher, A. B., barley.....                                   | 459                     | reports made by—  |                        |
| Hassel, Norwegian steamship:                                    |                         | Indian Affairs Com.....                                 | 435, 436, 705          |
| collision with steamship Ausable.....                           | 492                     | Hayden, R., sulpharsphenamine at Mayo Clinic.....       | 852                    |
| indemnity.....  | 704, 730                | Hayes, F. A., soil survey, Howard County, Nebr.....     | 594                    |
| Hastings, William W. (Representative from Oklahoma):            |                         | Hayes, H. K., rust resistance in wheats.....            | 109, 165               |
| reports made by—  |                         | Hayes, J. O., ramie or China grass.....                 | 284                    |
| Indian Affairs Com.....   | 353, 436, 523, 611, 705 | Hayne, T. B.:   |                        |
| Hastings Brothers, relief.....                                  | 536                     | Anopheles and domestic animals.....                     | 407, 581               |
| Hatchet, John, r. United States.....                            | 190                     | dispersal of adult Anopheles.....                       | 497, 669               |
| Hathcock, Bernard D., tests, hollow-tile walls.....             | 64                      | winter activities of Anopheles.....                     | 497, 669               |
| Hats:   |                         | Haywood, J. K., calcium arsenate preparation.....       | 162                    |
| fur-felt hats, manufacture, 1921.....                           | 511                     | Haywood Brothers Shoe Co., overshoes.....               | 244                    |
| wool-felt hats, manufacture, 1921.....                          | 344                     | Hazard, Daniel L.:                                      |                        |
| Hatters, Cape, isolated Hospital Corps duty.....                | 141                     | magnetic observations—                                  |                        |
| Hattery, O. C., Great Lakes, bulletin to supplement charts..... | 673                     | 1922.....   | 61                     |
| Haugen, Gilbert N. (Representative from Iowa):                  |                         | Sitka, Alaska.....                                      | 282                    |
| reports made by—  |                         | Tucson, Ariz.....                                       | 425                    |
| Agriculture Com.....  | 350,                    | Vieques, P. R.....                                      | 168                    |
| 351, 431, 518, 604, 698, 699, 812, 813                          |                         | Hazard Jellico Coal Co., ice.....                       | 241                    |
| Conference Com.....   | 603                     | Hazelip, Eugene, admr., r. United States.....           | 65, 764                |
| Hauraki Gulf, chart.....  | 770                     | Hazelrigg, Thomas H.:                                   |                        |
| Havana, Cuba:   |                         | bridge across Ohio River.....                           | 602, 612, 626          |
| International Sanitary Conf.....                                | 403, 448, 522, 695      | land on Santa Rosa Island.....                          | 714, 733               |
| metropolis of the Caribbean.....                                | 773                     | Hazen, Allen, flow of water in concrete pipe.....       | 797                    |
| Havens, Elmer H., trustee, r. United States.....                | 228                     | Heacock, R. A., Co., corn.....                          | 301                    |
| Haverghal bays, chart.....                                      | 770                     | Head, gas mask for injury cases.....                    | 481                    |
| Hawaii.....   | 297                     | Headache, syphilitic headache.....                      | 209                    |
| admission to Internat. Institute of Agric.—                     |                         | Headington & Heddenberg, strawberries.....              | 758                    |
| letter requesting legislation.....                              | 577                     | Headley, F. B., Newlands experiment farm.....           | 9                      |
| reports.....  | 522, 539                | Headlights:   |                        |
| buoy list.....  | 225                     | for motor vehicles.....                                 | 194, 766               |
| chart.....  | 657                     | use prohibited on Big Lake Reservation.....             | 277                    |
| Federal aid laws, extension—                                    |                         |   |                        |
| hearings.....   | 360                     |   |                        |
| law.....  | 516                     |   |                        |
| reports.....  | 360, 369                |   |                        |

|  | Page          |
|--|---------------|
| Heald, K. C.:                                      |               |
| mineral fuels, 1922.....                           | 232           |
| stratigraphy of El Dorado oil field.....           | 232           |
| Health, see Hygiene—Hygiene (public)—also          |               |
| headings beginning Health and                      |               |
| Public health.                                     |               |
| Health boards and departments:                     |               |
| municipal health department practice.....          | 151           |
| officers—  |               |
| city health officers, 1923.....                    | 208, 406      |
| city health officers, 1924.....                    | 867           |
| county health officers, 1923.....                  | 47            |
| county health officers, 1924.....                  | 735           |
| State and insular authorities, 1923.....           | 152, 497      |
| venereal disease clinics statistics.....           | 582           |
| see also Conference of State and Territorial       |               |
| Health Authorities with United                     |               |
| States Public Health Service—also                  |               |
| names of States, etc.                              |               |
| Health education, see Education, hygiene.          |               |
| Health news, new publication issued by N. Y.       |               |
| State Health Dept.....                             | 407           |
| Health officers, see Health boards and depart-     |               |
| ments.   |               |
| Health Section of League of Nations:               |               |
| Epidemiological Intell., etc., Serv., work.....    | 497           |
| epidemiological report, May, 1924, review.....     | 867           |
| health conditions reported.....                    | 207, 407, 581 |
| reports.....                                       | 582, 669, 785 |
| Healy, Daniel F., relief.....                      | 701, 824      |
| Heany, John A., patent appeal.....                 | 375           |
| Hearings, see names of committees—also sub-        |               |
| jects.   |               |
| Hearn, H. B., receiver.....                        | 458           |
| Hearn, W. Edward, soil survey, Rockdale Co.,       |               |
| Ga.....  | 165           |
| Heart, value of electrocardiograph.....            | 655           |
| Heart disease, analysis of 360 cases (2).....      | 256           |
| Heat:  |               |
| and infant mortality.....                          | 208           |
| cast iron embrittlement.....                       | 348           |
| conduction, fins of air-cooled engine.....         | 255           |
| emissive tests of paints.....                      | 599           |
| mortality from heat.....                           | 59            |
| steel, changes accompanying heating.....           | 172           |
| steel, high-temperature treatment.....             | 172           |
| Heath, Donald R., Poland, trade, etc., review..... | 284           |
| Heating:   |               |
| orchards in Rogue River Valley.....                | 509, 594      |
| Heating from central stations:                     |               |
| Capitol power plant, estimates.....                | 547, 741      |
| navy yards and stations.....                       | 772           |
| State, War, and Navy Department Bldg.              |               |
| Office.....  | 495           |
| Hebard, Morgan, Orthoptera, Pribilof Islands.....  | 7             |
| Hebb, Bertha Y.:                                   |               |
| appreciation of pictures.....                      | 294           |
| junior high schools.....                           | 294           |
| salaries of school teachers.....                   | 373           |
| Heck, N. H., compensation of magnetic com-         |               |
| pass.....  | 223           |
| Hedger, Caroline, parent-teacher assoc., etc.....  | 741           |
| Heikes, Victor C.:                                 |               |
| arsenic deposits in United States.....             | 374           |
| arsenic in 1922.....                               | 125           |
| bismuth, etc., production, 1922.....               | 19            |
| gold, silver, etc., in—                            |               |
| Arizona, 1922.....                                 | 549           |
| Nevada, 1922.....                                  | 374           |
| Utah, 1922.....                                    | 549           |
| Heim, A. L., internal stresses.....                | 255           |
| Heimann, Heinrich, Charles C. Sealone v.....       | 849           |
| Heintz, Joseph G., v. United States.....           | 251           |
| Heintzelman, P. S., Hankow, trade, etc., re-       |               |
| view.....  | 284           |
| Heirs of Indians, regulations relating to.....     | 127           |
| Heitler, Michael, v. United States.....            | 138           |
| Helena, Mont.:                                     |               |
| address of President Harding.....                  | 40            |
| Traffic Bureau, beverages.....                     | 459           |
| Heliothis obsoleta, see Corn earworm.              |               |
| Helium:  |               |
| conservation, etc., of helium gas—                 |               |
| hearings.....                                      | 614           |
| report.....  | 712           |
| Helm, Edward, strawberries.....                    | 472           |
| Helm, William F., strawberries.....                | 472           |
| Helmerichs, G. J., Tobacco Co., tobacco.....       | 84, 308       |

|   | Page               |
|---|--------------------|
| Helminthosporium, graminicolous species.....      | 56, 58             |
| Helminthosporium sativum, wheat seedling in-      |                    |
| fection.....                                      | 338, 421           |
| Helocordulia, see Dragon-flies.                   |                    |
| Hemler, G. F., Federal Trade Commission.....      | 371                |
| Hemorrhage, unilateral renal.....                 | 201                |
| Hemorrhagic septicemia, see Chicken-cholera—      |                    |
| Stockyards fever—Swine plague.                    |                    |
| Hemp:   |                    |
| dressed hemp, 1921.....                           | 511                |
| tariff information survey.....                    | 863                |
| Hen, see Poultry.                                 |                    |
| Hendee Manufacturing Co.:                         |                    |
| storage.....                                      | 148, 758           |
| v. United States.....                             | 86                 |
| Henderson, B., buying farm in undeveloped         |                    |
| region.....                                       | 338                |
| Henderson, Charles W.:                            |                    |
| gold, silver, etc., in—                           |                    |
| Colorado, 1922.....                               | 549                |
| New Mexico and Texas.....                         | 232                |
| South Dakota and Wyoming.....                     | 232                |
| Henderson, Olive C., appointment.....             | 488                |
| Henderson County, Ky., bridge.....                | 707, 727, 808, 827 |
| Hedges, M., map of U. S. west of Missis-          |                    |
| sippi R.....                                      | 373                |
| Henlopen, Cape, buoy list to Cape Lookout.....    | 691                |
| Hennepin County, Minn., bridge.....               | 355, 364, 429      |
| Hennessee, Jim, relief.....                       | 701, 824           |
| Hennessey, D. L., junior high schools.....        | 18                 |
| Henry, Alfred J.:                                 |                    |
| abstracts—  |                    |
| evaporation loss.....                             | 686, 687           |
| pilot-balloon observations.....                   | 595                |
| temperature of Mexico.....                        | 342                |
| thermal belts, etc., in N. C.....                 | 10, 59             |
| anticyclone of Sept. 12-18, 1923.....             | 280                |
| central African lakes, level variations.....      | 798                |
| cool wave of 1923 in the Dakotas, etc.....        | 166                |
| movement of cyclone across Texas.....             | 798                |
| rainfall of Jamaica.....                          | 10                 |
| sunspots and terrestrial temperature.....         | 59, 116            |
| warm fall weather in Alaska and Russia.....       | 342                |
| weather forecasting from ships at sea.....        | 10, 37             |
| weather of 1923.....                              | 509                |
| Henry, Arthur W., spores in upper air.....        | 56, 114            |
| Henry, Cape:                                      |                    |
| coast pilot from Sandy Hook.....                  | 168                |
| coast pilot to Key West.....                      | 511                |
| tide calendar.....                                | 36, 91,            |
| 198, 257, 317, 395, 482, 656, 769, 855            |                    |
| Henry L. Marshall, schooner.....                  | 192                |
| Hens, see Poultry.                                |                    |
| Hensel, R. L., vegetation in Kansas pastures..... | 5                  |
| Henshaw, F. F.:                                   |                    |
| surface water supply—                             |                    |
| California, 1919-20.....                          | 3                  |
| Great Basin, 1919-20.....                         | 19                 |
| Hensley, William, relief.....                     | 445                |
| Herbariums:                                       |                    |
| contributions, national herbarium.....            | 44, 778            |
| Herbert, T. L., & Sons, bricks.....               | 459                |
| Hercules Powder Co.:                              |                    |
| sodium.....                                       | 83                 |
| wood flour.....                                   | 262, 861           |
| Heredity:   |                    |
| dwarfing in maize.....                            | 161, 279           |
| heredity of acquired characters.....              | 43                 |
| maize hybrids with teosinte.....                  | 679                |
| peas, inheritance of rogue type.....              | 109, 165           |
| petal spot inheritance in Pima cotton.....        | 679                |
| seed-color inheritance, grain-sorghum.....        | 505, 533           |
| wheat, resistance to Puccinia graminis.....       | 109, 165           |
| Herington Co-operative Telephone Exchange,        |                    |
| purchase of properties.....                       | 381                |
| Herman, Heinrich, misprint, see Heimann,          |                    |
| Heinrich.   |                    |
| Hermes Reef, see Pearl and Hermes Reef.           |                    |
| Hernandez, Jesus, temperature of Mexico.....      | 221, 342           |
| Hernandez-Mejia, Arturo, patent appeal.....       | 641                |
| Herdon quadrangle, Calif.....                     | 374                |
| Hernia:   |                    |
| appendicitis within hernia sac.....               | 394                |
| diaphragmatic hernia.....                         | 201                |
| Heros, William P., receiver.....                  | 552                |
| Heroes:   |                    |
| thirty American heroes.....                       | 124                |
| thirty world heroes.....                          | 124                |

|   | Page          |   | Page                              |
|---|---------------|---|-----------------------------------|
| Heroin:   |               | Highway Department of Florida:  |                                   |
| opium for mfg., to prohibit importation—                                |               | bridge across St. Marys R. 437, 626, 809, 816, 827                            |                                   |
| hearings.....   | 621           | Highway Department of Georgia:  |                                   |
| law.....  | 807           | bridge across Oconee R.....   | 808, 816                          |
| reports.....  | 621, 729      | bridge across Oostanaula R.....   | 626                               |
| Herrick, C. A., growing chickens.....                                   | 217, 276      | bridge across St. Marys R. 437, 626, 809, 816, 827                            |                                   |
| Herrick, Flora M., relief.....  | 819           | bridges across Chattahoochee R.....   | 354, 364, 429, 445, 515, 805, 815 |
| Herring, C. E., American trade with Germany                             | 170           | Highway Department of North Carolina:   |                                   |
| Herring:  |               | bridge across Pee Dee R.....  | 437, 446, 516                     |
| case of F. W. Myers & Co.....   | 738, 848      | Highway Department of South Carolina:   |                                   |
| Herrmann, H., Manufacturing Co. v. Germany                              | 480           | bridge across Great Pee Dee R.....  | 727                               |
| Hersey, Ira G. (Representative from Maine):                             |               | bridge across Lumber R.....   | 355, 364, 429                     |
| report made by—   |               | Highway Department of Texas:  |                                   |
| Judiciary Com.....  | 357           | motor-trucks.....   | 557                               |
| Hershman, I., & Co., unloading and lading.....                          | 473           | wagons.....   | 85                                |
| Hess, Elmer C.:   |               | Highways. <i>see</i> Roads.   |                                   |
| Congressional directory—  |               | Hildebrand, Samuel F., eggs, etc., silversides..                              | 169                               |
| 68th Cong. 1st sess.....  | 286, 349, 694 | Hill, Charles C.:   |                                   |
| Hess, Frank L.:   |               | Platygaster hiemalis development.....   | 161, 340                          |
| cobalt, molybdenum, nickel, etc., in 1922..                             | 548           | Platygaster vernalis Myers, parasite.....                                     | 110, 219                          |
| ilesemannite at Ouray, Utah.....  | 20            | Hill, David Jayne:  |                                   |
| Hessian fly:  |               | American cooperation for internat. peace... 288                               |                                   |
| Platygaster hiemalis development.....                                   | 161, 340      | League of Nations, its court, and its law... 288                              |                                   |
| Platygaster vernalis Myers, parasite.....                               | 110, 219      | Hill, G. C.:  |                                   |
| Hester, Charlie, v. United States.....                                  | 649           | drag of C class airship hull.....   | 255                               |
| Heteronereis phase of polychaetous annelid....                          | 401           | lift and drag effects of wing-tip rake.....                                   | 255                               |
| Heteroptera of Pribilof Islands.....                                    | 7             | point drag, etc., of Navy struts.....   | 255                               |
| Hetta Inlet, chart.....   | 800           | Hill, H. H., receiver, Ocella Southern R. R....                               | 134                               |
| Hewett Bay, chart.....  | 770           | Hill, James M.:   |                                   |
| Hewitt, Erskine, v. United States.....                                  | 251, 649      | bauxite and aluminum in 1922.....   | 70                                |
| Heyl, Helmuth, property, sale.....                                      | 775           | gold, silver, etc., in Calif. and Ore., 1922..                                | 549                               |
| Heyl, Paul R., gravitational anisotropy in crys-                        |               | Los Burros district, Calif.....   | 231                               |
| tals.....   | 599           | magnesium and its compounds in 1922.....                                      | 125                               |
| Heyl, Reinhard, property, sale.....                                     | 775           | platinum and allied metals in 1922.....                                       | 179                               |
| Heyward, Thomas R., Co., fluor-spar.....                                | 77            | Hill, John P. (Representative from Maryland):                                 |                                   |
| Hickerson, Jack D., Brazil, trade, etc., review..                       | 346           | reports made by—  |                                   |
| Hickey, Andrew J. (Representative from Indiana):                        |               | Military Affairs Com.....   | 439,                              |
| reports made by—  |               | 440, 711, 712, 713, 714   |                                   |
| Judiciary Com.....  | 357, 709      | Hill, Joseph A., northward migration, negro (2)                               | 566                               |
| Hickman, C. N., alternating-current resistance,                         |               | Hill, Lister (Representative from Alabama):                                   |                                   |
| correction.....   | 64            | reports made by—  |                                   |
| Hickman, R. W.:   |               | Military Affairs Com... 529, 614, 711, 715, 818                               |                                   |
| country hides and skins.....  | 162           | Hill, Samuel B. (Representative from Wash-                                    |                                   |
| diseases of cattle.....   | 419           | ington):  |                                   |
| Hickman, Williams & Co., roll-scale.....                                | 757           | reports made by—  |                                   |
| Hidatsa Indians, music.....   | 401           | Indian Affairs Com.....   | 353                               |
| Hide and Leather Division.....  | 346, 513      | Public Lands Com.....   | 617, 619                          |
| Hides, <i>see</i> Leather, hides, and skins.                            |               | Hill City Ry., valuation.....   | 751                               |
| Hidert, Peter:  |               | Hillsboro Coal Co., switching.....  | 84                                |
| thermal expansion of—   |               | Hilo, Hawaii:   |                                   |
| a few steels.....   | 173           | harbor, examination and survey.....   | 869                               |
| copper.....   | 172           | harbor, improvement.....  | 718                               |
| nickel, etc.....  | 172           | Hilo Bay, chart.....  | 800                               |
| Hiersche, Anton, exchange of lands.....                                 | 817           | Hilson, Edward A., v. Germany.....  | 480                               |
| Higgins, Fannie M., relief.....   | 352, 724      | Hilton, Robert G., correction of account... 606, 824                          |                                   |
| High, Oscar, dam, etc., Waccamaw R... 357, 447, 516                     |               | Hinds, W. E., carbon disulphid as insecticide.. 682                           |                                   |
| High Commission, <i>see</i> Inter-American High Commission.             |               | Hinds County, Miss., bridge across Pearl River.. 437, 516, 538, 707, 727, 808 |                                   |
| High Point, Thomasville & Denton R. R.....                              | 842           | Hines, Edward, Lumber Co., lumber.....  | 466                               |
| High schools:   |               | Hines, Edward, Yellow Pine Trustees v. U. S... 190                            |                                   |
| distinguished pupils in Iowa.....                                       | 548           | Hippisley, R. L., tables of elliptic functions... 323                         |                                   |
| health teaching program.....  | 373           | Hirsch, Arthur J., agriculture, census reports... 60                          |                                   |
| salaries of teachers in certain cities.....                             | 373           | Hirsch, Bernard, Co., United States r.....                                    | 636                               |
| statistics, public high schools, 1919-20.....                           | 231           | Historical Association, <i>see</i> American Historical Association.           |                                   |
| teaching load in city high schools.....                                 | 69            | Historical Section, Naval Records, etc., Off... 90                            |                                   |
| <i>see also</i> Junior high schools—Private schools.                    |               | Historical Service Board, <i>see</i> National Board for Historical Service.   |                                   |
| Higher education, <i>see</i> Colleges and universities —Normal schools. |               | Historical societies, joint conference.....                                   | 205, 263                          |
| Higher education circular, <i>see</i> Colleges and universities.        |               | History:  |                                   |
| Highgate, Vt., port of entry, abolishing.....                           | 261           | agricultural history research.....  | 205                               |
| Highway Commission of California:                                       |               | agricultural history research (2 entries).... 263                             |                                   |
| Pittsburg highway research.....   | 59            | American activities during World War... 205, 263                              |                                   |
| report of traffic on highways.....                                      | 685           | American history—   |                                   |
| Highway Commission of Indiana:  |               | from 1492 to 1789.....  | 392                               |
| bricks.....   | 236           | naval history study course.....   | 256                               |
| derrieks.....   | 462           | publications for sale.....  | 293                               |
| Highway Commission of Louisiana:  |               | reading course in American history.... 124                                    |                                   |
| bridge across Pearl R.....  | 355, 446, 516 | Hitchcock, A. S.:   |                                   |
| bridge across West Pearl R.....   | 357, 447, 516 | botanical reconnaissance in Asia.....   | 43                                |
| Highway Commission of Montana:  |               | North Amer. species of <i>Aristida</i> .....                                  | 778                               |
| bridge across Yellowstone R.....  | 357, 366, 430 | Hives, transferring bees.....   | 8, 795                            |
| Highway Department of Alabama:  |               | Ho-tah-kab-win-kaw, Winnebago Indian, <i>see</i> Crane, Mary.                 |                                   |
| bridge, Coosa R.....  | 815           | Hoar, H. M.:  |                                   |
| bridges, Chattahoochee R. 354, 445, 515, 805, 815                       |               | chicle and chewing gum.....   | 426                               |
| Highway Department of Delaware:   |               | wattle culture.....   | 513                               |
| bridge.....   | 809, 816, 827 |   |                                   |

|  | Page          |
|--|---------------|
| Hoar, Roger S., relief.....  | 821           |
| Hobbs, Hermann E., thermoelectric recording<br>pyrheliometer.....                    | 59, 116       |
| Hobbs, Horace P., relief.....  | 537, 821      |
| Hoboken Manufacturers' R. R.:<br>sale of Hoboken Shore Line—<br>hearings.....        | 632, 712      |
| reports.....   | 632, 712      |
| Hoboken Shore Line, <i>see</i> Hoboken Manufac-<br>turers' R. R.                     |               |
| Hoch, Homer (Representative from Kansas):<br>reports made by—<br>Conference Com..... | 811           |
| Interstate and Foreign Commerce<br>Com.....  | 612, 706      |
| Hochbaum, H. W., cooperative extension work.....                                     | 795           |
| Hocking Valley Brick Co., shales.....  | 30, 148       |
| Hocking Valley Railway:<br>freight rates on shales.....                              | 30            |
| notes.....   | 556           |
| Hofer, George, aspen borer and how to control.....                                   | 795           |
| Hoff, Wilhelm, stresses in German airplanes.....                                     | 255           |
| Hoffman, Arthur, receiver.....   | 843           |
| Hoffman, W. F., tissue fluids of cottons.....  | 679, 796      |
| Hofmann, Julius V.:<br>Douglas fir.....  | 591           |
| forest fires (2 entries).....  | 423           |
| Hog, <i>see</i> Swine.   |               |
| Hog cholera, prevention and treatment.....   | 794           |
| Hog lice, control and eradication.....   | 162           |
| Hog mange, control and eradication.....  | 162           |
| Hogan, Albert G., surface area of cattle.....  | 217, 275      |
| Hogan, M. J., United States <i>v</i> .....   | 17, 138       |
| Hogs, <i>see</i> Swine.  |               |
| Hohlfelder, H., railroad tickets.....  | 305           |
| Holbert, James R.:<br>anchorage, etc., of corn root systems.....                     | 505, 684      |
| black-bundle disease of corn.....  | 505, 592      |
| Holbrook, E. A., timbering of metal mines.....                                       | 127           |
| Holbrook, W. F., carbon monoxide, gas heaters.....                                   | 374           |
| Holcombe, A. A., diseases of horse.....  | 339           |
| Holden, J., notes on Dakin's solution.....   | 142           |
| Holden, James A., Scottsbluff experiment farm.....                                   | 508           |
| Holiday mail use of precanceled stamps.....  | 260           |
| Holidays:<br>Government officials and employees—<br>half-holiday, Dec. 24, 1923..... | 321           |
| half-holiday, Saturdays, in summer.....  | 860           |
| Lincoln's birthday a holiday in D. C.—<br>hearing.....                               | 433           |
| minority report.....   | 433           |
| reports.....   | 433, 447, 703 |
| maritime countries, national holidays.....   | 316           |
| <i>see also</i> Arbor day—Thanksgiving day.  |               |
| Holland, E. B., fatty acids in butter (2).....                                       | 55            |
| Holland, Eugene J., to pay.....  | 350           |
| Holland, Jeremiah P., to pay.....  | 350           |
| Holland, John P., to place on retired list.....                                      | 819           |
| Holland, <i>see</i> Netherlands.   |               |
| Hollingshead, J. D., Co.:<br>cooperage.....  | 747           |
| shooks.....  | 758           |
| Hollis, W. Stanley, Portugal, trade, etc.,<br>review.....                            | 119           |
| Hollister, Ned, African mammals in Nat.<br>Museum.....                               | 863           |
| Hollow-tiles:<br>compressive tests, hollow-tile walls.....                           | 64            |
| simplified practice, building tile.....  | 599           |
| Holloway, W. Carl, <i>v</i> . United States.....                                     | 388           |
| Holly Sugar Corporation, sugar-beet syrup.....                                       | 248           |
| Hollywood, Calif., address, President Harding.....                                   | 146           |
| Holmes, George K.:<br>hog production and marketing.....                              | 7             |
| tobacco history.....   | 205           |
| tobacco history (2 entries).....   | 263           |
| Holsman Co., Federal Trade Commission <i>v</i> .....                                 | 739           |
| Holt, E. G., export trade in rubber footwear.....                                    | 597           |
| Holt, W. L., dynamometer tests, automobile<br>tires.....                             | 226           |
| Holy Scriptures, <i>see</i> Bible.   |               |
| Holzverkolungs-Industrie Aktiengesellschaft.....                                     | 320           |
| Home:<br>apple and citrus pectin extracts.....                                       | 58            |
| chrysanthemums for the home.....   | 220           |
| dahlias for the home.....  | 220           |
| food, care of.....   | 278           |
| fruit growing for home use.....  | 508           |

|   | Page                        |
|---|-----------------------------|
| Home—Continued.<br>fruits and vegetables, home canning.....                                   | 9, 278, 683                 |
| garden, vegetable seeds.....  | 685                         |
| grape juice, how to make it.....  | 684                         |
| health problems, study program.....   | 175                         |
| home education circular.....  | 548, 741                    |
| home work laws in United States.....  | 851                         |
| honey and its uses.....   | 684                         |
| meat, economical use.....   | 684                         |
| milk in the home, uses.....   | 59, 421                     |
| muscadine grapes, uses for.....   | 684                         |
| nursing of pneumonia cases.....   | 267                         |
| sex education in the home.....  | 669                         |
| supplies furnished by farm.....   | 680                         |
| tanning of leather and small fur skins.....   | 57                          |
| woman home-maker in city.....   | 12                          |
| Home economics:<br>accounts, farm household.....  | 162, 680                    |
| education, organization and administra-<br>tion.....  | 545                         |
| extension work, apportionment of expend.....  | 604                         |
| home economics series.....  | 175, 545                    |
| national conference of city supervisors.....  | 548                         |
| publications, Government.....   | 836                         |
| publications of interest to housekeepers.....   | 230                         |
| reference list.....   | 69                          |
| status, etc., home demonstration work,<br>1921.....   | 115                         |
| training teachers.....  | 178                         |
| vocational education in 1923.....   | 834                         |
| Home Economics Association, <i>see</i> American<br>Home Economics Association.                |                             |
| Home Economics Bureau.....  | 58, 112, 278, 421, 592, 683 |
| poster.....   | 278                         |
| <i>see also</i> States Relations Service.   |                             |
| Home Economics Office.....  | 9, 10, 59, 338              |
| Home Education Conference, <i>see</i> National<br>Conference on Home Education.               |                             |
| Home Education Division.....  | 124, 177, 294, 741          |
| Home gardens, <i>see</i> Gardening.   |                             |
| Home reading course, <i>see</i> Reading.  |                             |
| Homer Furnace Co., cast-iron.....   | 236                         |
| Homes:<br>city home garden.....   | 593                         |
| how to own your home.....   | 120                         |
| mortgage debt on homes, 1920.....   | 425                         |
| publications of interest to home seekers.....   | 230                         |
| <i>see also</i> Dwellings—Farm-buildings— <i>also</i><br>certain headings beginning Home.     |                             |
| Homes (institutions), <i>see</i> Soldiers' and Sailors'<br>homes— <i>also</i> names of homes. |                             |
| Homestead:<br>allotments—<br>Blackfeet Reservation, disposal.....                             | 353, 629, 805               |
| Kansa Indians, alienation.....  | 523, 630, 807               |
| Quappaw Agency, sale.....   | 524, 829                    |
| entries by ex-service men—<br>Routt National Forest.....                                      | 40                          |
| Santa Barbara National Forest.....  | 489                         |
| Washakie National Forest.....   | 321                         |
| entrymen in Montana, relief.....  | 531                         |
| lands, payments—<br>on Fort Assiniboine Reservation.....                                      | 634,                        |
| 717, 810  |                             |
| on Fort Berthold Reservation.....   | 531, 634, 807               |
| lands, to compensate Indians of Minn.....   | 523                         |
| laws, extension to Army, Navy, etc.....   | 736                         |
| rights, to restore in certain cases.....  | 820                         |
| sixty-two years of homestead law.....   | 722                         |
| soldiers' and sailors' rights.....  | 19                          |
| stock-raising, to amend act.....  | 368, 618, 696, 807          |
| validating certain entries, etc.....  | 634                         |
| Homing pigeons, <i>see</i> Pigeons.   |                             |
| Hominy:<br>weights and measures, standard—<br>hearings.....                                   | 433                         |
| report.....   | 520                         |
| Hommon, H. B., sewage in United States.....   | 152                         |
| Honduras:<br>arms, exportation to Honduras unlawful.....                                      | 662,                        |
| 776   |                             |
| commerce.....   | 397                         |
| orange pest.....  | 161, 277                    |
| trade information bulletin.....   | 426                         |
| Honduras, British, <i>see</i> British Honduras.   |                             |
| Honest and Faithful Board, Army:<br>action to be passed upon by Sec. of War.....              | 40                          |

|  | Page              |  | Page               |
|--|-------------------|--|--------------------|
| Honey, uses in the home.....*  | 654               | Horton, A. H., St. Lawrence River basin, 1921..  | 296                |
| Honey-bees, <i>see</i> Bees.....   |                   | Horton, Robert E.:<br>accuracy of rainfall estimates.....  | 115, 166           |
| Honey Lake irrigation project, investigation of<br>Southern Lassen irrig. project..... | 708, 810          | duration, intensity, etc., of rainfall.....  | 115, 116           |
| Honey locust beans, study.....   | 277               | group distribution, etc., of rainfall (2).....   | 342                |
| Hongkong:<br>chart of harbor.....  | 657               | rainfall duration, etc., in India.....   | 115, 166           |
| trade and economic review, 1922.....   | 169               | rainfall interpolat.....   | 115, 116           |
| Honolulu, Hawaii, harbor, improvement.....   | 718               | transpiration by forest trees (2 entries).....   | 423                |
| Honshu, harbors and bays.....  | 37                | Hosiery:<br>boxes, standardization of dimensions.....  | 599                |
| Honuapo quadrangle, Hawaii.....  | 640               | industry, wages and hours of labor.....  | 33                 |
| Hood, William R., free textbooks, pub. schools.....                                    | 548               | selling American hosiery abroad.....   | 501                |
| Hood National Forest, <i>see</i> Mount Hood<br>National Forest.....                    |                   | size, standardized method of measuring.....  | 428                |
| Hooker, Elon H., statement on Muscle Shoals.....                                       | 440               | Hosiery and Underwear Manufacturers, National<br>Association of, <i>see</i> National As-<br>sociation of Hosiery and Under-<br>wear Manufacturers..... |                    |
| Hooker Electro Chemical Co., caustic soda.....   | 217               | Hoskins, J. S., Lumber Co., treenail wood.....   | 473                |
| Hooks and eyes, census reports.....  | 61                | Hosmer, Charles B., Dominican Republic.....  | 224                |
| Hookstadt, Carl:<br>industrial accidents in U. S., 1922.....                           | 392               | Hospital attendants, St. Elizabeths Hospital.....  | 128                |
| industrial accidents in U. S., cost, etc.....  | 254               | Hospital Corps, Navy:<br>corporsman—<br>dental technicians.....  | 141                |
| occupation census, 1920, reclassification.....   | 33                | embalming outline, aid for corporsman.....   | 567                |
| Hookworm:<br>article on hookworm disease.....  | 201               | from recruit to corporsman.....  | 567                |
| campaign against hookworm in Cebu, P. I. 208, 326                                      | 326               | handbook.....  | 256                |
| pharynx and alimentary canal of larva.....   | 161, 279          | handbook, article on.....  | 567                |
| treatment of hookworm disease.....   | 201               | naval medical bulletin, supplement.....  | 111, 567           |
| Hoop-poles, freight rates.....   | 464               | Hospital Corps quarterly, <i>see</i> Naval medical<br>bulletin, supplement.....  |                    |
| Hoop Valley Reservation, <i>see</i> Hupa Valley<br>Reservation.....                    |                   | Hospitals:<br>appliances, Government supplies.....   | 406                |
| Hoozier Lime Co:<br>coal.....  | 553               | bills of fare.....   | 141                |
| lime.....  | 465               | clinical laboratory, rel. to hospital.....   | 481                |
| Hoot, H. I., airfoil thickness and plan form.....                                      | 34                | for Veterans' Bur. patients.....   | 359, 719, 735, 810 |
| Hooton, H. H., r. United States.....   | 138               | for Veterans' Bur. patients, estimate.....   | 865                |
| Hooton, H. R., admr., v. United States.....  | 138               | investigation of soldiers' hospitals.....  | 821                |
| Hoover, Charles L., Netherlands East Indies.....                                       | 224               | marine hospitals and relief stations.....  | 326                |
| Hoover, Herbert:<br>balance of internat. payments, foreword.....                       | 119, 597          | military hospitals during World War.....   | 269                |
| seasonal operation in construction indus-<br>tries, foreword.....                      | 799               | roentgenologist in modern hospital.....  | 142                |
| <i>see also</i> Commerce Department.....   |                   | <i>see also</i> names of hospitals or places where<br>located.....   |                    |
| Hoover, L. G., chayote, its culture and uses.....                                      | 113               | Hotels, <i>see</i> Hotels.....   |                    |
| Hope Bay Anchorage, chart.....   | 656               | Hot Springs, Ark., geologic atlas.....   | 20                 |
| Hopi Indians, ancestor worship.....  | 43                | Hot Springs, S. Dak., <i>see</i> Battle Mountain Sanitarium  |                    |
| Hopkins, Albert L., v. Germany.....  | 315, 393          | Hot Springs National Park:<br>land adjoining, to accept.....   | 736                |
| Hopkins, B. S., pure rare earth elements.....  | 172               | rules and regulations.....   | 742                |
| Hopkins, Evalyn, <i>see</i> Hopkins, Mrs. John P.                                      |                   | Hotels:<br>cooperative hotel for women in D. C.....  | 728                |
| Hopkins, John J., classified status.....   | 776               | immigrants' hostel, Eastleigh, England.....  | 755                |
| Hopkins, Mrs. John P., relief.....   | 606, 824          | <i>see also</i> Government Hotels— <i>also</i> names of<br>hotels.....   |                    |
| Hopkins, Lewis C., Co. r. United States.....   | 310               | Houck, U. G., hog cholera, prevention, etc.....  | 794                |
| Hopkins, Oliver B.:<br>Brooks, Steen, and Grand Saline salt domes.....                 | 232               | Hour angle:<br>line of position tables.....  | 257                |
| Madill-Denison area.....   | 232               | same, note concerning.....   | 257, 317, 318      |
| Hopkins, Ralph, leprosy reactions.....   | 582               | Hours of labor:<br>analysis of Mexican State laws.....   | 254                |
| Hopkinson, L. T.:<br>trade in fishery products—<br>Boston, Mass.....                   | 169               | 48-hour week in industry.....  | 314                |
| Seattle, Wash.....   | 169               | in—<br>automobile industry.....  | 313                |
| Horon Bay, chart.....  | 771               | automobile tire industry.....  | 850                |
| Hord, T. B., Grain Co., corn.....  | 461               | cotton goods manufacturing.....  | 140                |
| Horle, L. C. F., testing radio receiving sets.....                                     | 693               | foundries and machine shops.....   | 254                |
| Hornworm septicemia.....   | 418, 591          | hosiery industry, 1922.....  | 33                 |
| Hornworms, <i>see</i> Tobacco hornworm.....  |                   | paper box-board industry, conf.....  | 766, 850           |
| Horry County, S. C.:<br>bridge across—<br>Kingston Lake.....                           | 354, 364, 429     | of railroad employees—<br>comparative summary, 1919-23.....  | 470                |
| Peedee River.....  | 356, 365, 430     | instructions for I. C. C. inspectors.....  | 26                 |
| Waccamaw River.....  | 357, 447, 516     | on Colorado, Wyoming & Eastern<br>Ry.....  | 135, 241           |
| Horse, <i>see</i> Horses.....  |                   | on Minneapolis & St. Louis R. R.....   | 245                |
| Horse beans.....   | 9                 | report of Safety Bureau, 1923.....   | 306                |
| Horses:<br>breaking and training colts.....  | 276               | statistical analysis.....  | 470                |
| breeding Morgan horses.....  | 339               | of women—<br>changes in laws since 1921.....   | 479                |
| claims of Sioux Indians.....   | 540, 609, 806     | in Alabama industries.....   | 851                |
| diseases of horse.....   | 339               | in Kentucky industries.....  | 34                 |
| dourine.....   | 7, 681            | in South Carolina industries.....  | 314                |
| freight rates.....   | 26, 241, 381, 751 | prevailing hrs. of labor, manufactures, 1919, 117  | 117                |
| iron content of blood, etc., in anemia.....  | 338, 417          | union scale, May 15, 1923.....   | 850                |
| publications of Agriculture Dept.....  | 276               | wages and hours of labor series.....   | 33, 140, 313, 850  |
| silage for horses.....   | 276               | House furnishings industries, report of Federal<br>Trade Commission.....   | 637                |
| vesicular stomatitis.....  | 794               | House of Representatives.....  | 64, 173,           |
| winter wheat belt, tractors and horses.....  | 589               | 226, 287, 349, 430, 517, 603, 697, 812   |                    |
| Horticultural Board, <i>see</i> Federal Horticultural<br>Board.....                    |                   |  |                    |
| Horticulture, <i>see</i> Fruit-culture—Gardening.....                                  |                   |  |                    |
| Hortobágy Plain, <i>see</i> Nagyhortobágy, Hungary.....                                |                   |  |                    |



| Page  | Page   |
|---|--|
| House of Representatives—Continued.   | Howard, Everette B. (Representative from Oklahoma):          |
| calendars—  | reports made by—   |
| 68th Cong. 1st sess..... 287, 349,  | Indian Affairs Com..... 353, 436, 523, 524, 610              |
| 431, 517, 603, 697, 812   | Howard, G. S., automobiles..... 552                          |
| clerk—  | Howard, Harriet E., preschool, etc., education. 124          |
| report, 1923..... 287   | Howard, James E., transverse fissures, rails..... 29         |
| <i>see also</i> Page, William Tyler.  | Howard, L. O.:   |
| committees—   | bagworm, injurious shade-tree insect..... 590                |
| assignments, 68th Cong. 1st sess..... 173   | house fly and how to suppress it..... 795                    |
| miscellaneous items and expenses..... 697   | medical entomology, fifty-year sketch..... 43                |
| standing and select, 67th Cong. 4th sess. 173   | yellow-fever mosquito..... 163                               |
| contested elections cases—  | <i>see also</i> Entomology Bureau.                           |
| Ansonge v. Weller..... 287, 349, 609, 703   | Howard, Neale F., Mexican bean beetle..... 795               |
| Chandler v. Bloom..... 287, 349, 434  | Howard, R. S., Co..... 17, 121, 476, 738, 834                |
| Clark v. Moore..... 64, 349, 522  | Howard, Warren V., relief of widow..... 529                  |
| Gorman v. Buckley..... 349, 703, 704  | Howard Brothers v. United States..... 451                    |
| proceedings in contested elec. cases..... 814   | Howard County, Nebr., soil survey..... 594                   |
| elections, campaign publicity, etc..... 608   | Howard quadrangle, Pa..... 374, 456                          |
| employees—  | Howard University..... 297                                   |
| funeral expenses, etc., to pay..... 698   | athletic field and gymnasium..... 728, 807, 814              |
| list..... 287   | report, 1923..... 297  |
| salaries, law (H. R. 8262)..... 809   | Howd, Cloice R., West Coast lumber industry 479              |
| salaries, rp. pursuant to H. R. 14435..... 349  | Howe, E. E., misrouting..... 466                             |
| salaries, rps. to accompany H. R. 8262..... 602, 695  | Howell, E. B., maxillary sinusitis, dental..... 852          |
| salaries, supplemental estimates, 1925..... 697   | Howell, R. P., Vicksburg, Miss., district..... 411           |
| enrolling clerk, substitute..... 518  | Hoyt, W. G.:   |
| expenditures—   | surface water supply—  |
| contingent expenses, estimate..... 697  | Hudson Bay, etc., basins, 1919-20..... 295                   |
| from contingent fund, etc., 1923..... 287   | Missouri River basin, 1919-20..... 125                       |
| ladies' reception room, attendant..... 350  | Hoyt, Shepston & Seiaroui v. United States... 190            |
| manual, rules of House, 68th Cong. 1st sess. 517  | Hrdlička, Aleš:  |
| Members—  | human crania in National Museum..... 577                     |
| allotment of public documents, law..... 516   | pigmentation in old Americans..... 43                        |
| allotment of public documents, rp..... 441  | Hubbard, Harry R., relief..... 624                           |
| claim of E. W. Cole, report..... 521  | Hubbard, John C., influenza quarantine..... 201              |
| claim of E. W. Cole, statement..... 521   | Hubbard, Lewis, & Co. v. United States..... 309              |
| duplicate names..... 286  | Hubbard, Samuel T., jr., relief..... 712                     |
| lists, alphabetical, 68-1..... 173, 286   | Hubbard, William F., maple sirup and sugar... 420,           |
| lists, unofficial, 68th Cong..... 173   | 682  |
| term of office, hearings..... 434, 608  | Hubbard, Ohio, United States, etc., <i>vs.</i> 264, 304, 477 |
| term of office, minority report..... 521  | Hubert, Ernest E., red stain in box elder... 418, 684        |
| term of office, reports..... 434, 449, 609  | Huddleston, George (Representative from Alabama):            |
| Members, alleged charges against—   | reports made by—   |
| additional funds..... 603   | Interstate and Foreign Commerce                              |
| committee to employ assistance..... 518   | Com..... 354,  |
| letter fr. Atty. Gen. withholding names 563   | 355, 356, 357, 436, 437, 526, 707, 815, 816                  |
| report on letter fr. Atty. Gen..... 527   | views—   |
| memorial exercises, President Harding 492   | Interstate and Foreign Commerce                              |
| page for press gallery..... 698   | Com..... 437   |
| rules—  | Hudson, Grant M. (Representative from Michigan):             |
| 68th Cong. 1st sess..... 517  | reports made by—   |
| revision, hearings..... 360   | Indian Affairs Com..... 523, 524, 609, 704, 705              |
| revision, report..... 442   | Hudson, Robert P., exchange of lands..... 618, 737           |
| telephone operator, substitute..... 603   | Hudson Bay, basin, water supply, 1919-20..... 295            |
| <i>see also</i> Congress of United States— <i>also</i> names of committees— <i>also</i> names of Representatives. | Hudson Bay Knitting Co., Ltd., v. United States..... 87      |
| Household supplies, for Government..... 406   | Hudson River:  |
| Housekeeping, <i>see</i> Home economics.  | bridges..... 354, 364, 429                                   |
| Houses, <i>see</i> Dwellings—Homes—Housing.   | channel at Weehawken and Edgewater... 869                    |
| Houses of correction, <i>see</i> Reformatories.   | charts..... 61, 223, 597, 800                                |
| Housing:  | Hudson River Connecting R. R., bridge... 354, 429            |
| publications of Commerce Dept..... 129, 515   | Hudspeth, Philip, relief..... 607, 624, 804                  |
| survey of conditions in D. C..... 728   | Hufnagel, Edward H., before Ways and Means Com..... 533      |
| workmen's housing in the Americas—  | Hughes, C. W., tests of paints, heat radiation.. 599         |
| Portuguese edition..... 572   | Hughes, Charles E.:  |
| Spanish edition..... 484  | observations on Monroe doctrine—                             |
| Housing Corporation:  | English edition..... 205                                     |
| relief..... 725   | Spanish edition..... 200                                     |
| supplemental estimates..... 391, 765  | Harding, President, address in honor of... 492               |
| Houston, Tex., riot claims..... 720   | Harding, President, address in honor of, to print..... 530   |
| Houston & Brazos Valley Ry.:  | recent questions and negotiations..... 403                   |
| control by New Orleans, Texas & Mexico Ry..... 751  | <i>see also</i> State Department.                            |
| misrouting..... 466   | Hughes, Elizabeth, preschool age in Gary, Ind. 253           |
| Houston & Texas Central R. R.:  | Hughes, James A., relief..... 614                            |
| freight rates on pipe..... 383  | Hughes County, S. Dak., bridge..... 446, 525, 601            |
| v. United States..... 121, 635  | Huidekoper, Rush S., diseases of horse..... 339              |
| Houston Cotton Exchange & Board of Trade... 461   | Hull, C. W., Co., reconsignment..... 757                     |
| Houston East & West Texas Ry..... 558   | Hull, Harry E. (Representative from Iowa):                   |
| Houston ship channel, chart..... 223  | reports made by—   |
| Howard, Arthur D., fresh-water mussels..... 169   | Military Affairs Com..... 439,                               |
| Howard, Edgar (Representative from Nebraska):   | 529, 530, 615, 712, 713, 818                                 |
| reports made by—  |  |
| Indian Affairs Com..... 353, 523, 705   |  |

|   | Page  |   | Page  |
|---|---|---|---|
| Hull, Lewis M., electron tube transmitter.....                        | 172   | Hutner, P., & Co., Federal Trade Commis-<br>sion <i>v.</i> .....            | 123   |
| Hull, Mass., portion of Fort Revere.....                              | 615   | Hutton, J. H., leopard-men in Naga Hills.....                               | 43  |
| Humanity in government.....   | 33  | Hwangpoo River, charts.....   | 395, 396, 482   |
| Humidity:   |   | Hydatidiform mole, article on.....  | 655   |
| influence of moisture on bean wilt.....                               | 109, 114  | Hydrated lime, <i>see</i> Lime.   |   |
| influence of moisture on Ustilago.....                                | 56, 165   | Hydrates, <i>see</i> Aluminum hydrate.                                      |   |
| physiological effects, subjects at rest.....                          | 47, 209   | Hydroelectric power, <i>see</i> Water-power.                                |   |
| Hummel, Fred E., trustee, <i>v.</i> United States.....                | 228   | Hydrogen-ion concentration:   |   |
| Humphrey, Harry B., stinking smut of wheat.....                       | 685   | cell sap of plant, photoperiodism.....                                      | 505, 593  |
| Humphreys, L., lipoma of ischioanal fossa.....                        | 142   | changes, growing seedlings in acid.....                                     | 505, 590  |
| Humphreys, W. J., halos of unusual radii.....                         | 59  | nitrogen fixation by <i>Azotobacter</i> .....                               | 109   |
| Humphreys, W. Y., to pay.....   | 350   | substrate, pectinase production.....  | 109, 220  |
| Humphries, W. R., tractors, etc., in wheat belt.....                  | 589   | Hydrogen sulphide, literature.....  | 407, 581  |
| Hungarian vetch, <i>see</i> Vetch.                                    |   | Hydrographic Office.....  | 36, 90, 142,<br>198, 256, 317, 395, 481, 568, 656, 768, 854       |
| Hungary:  |   | activities.....   | 658   |
| indebtedness to United States—  |   | current rp., etc. (on verso of charts).....                                 | 658   |
| agreement concerning funding.....                                     | 673   | hydrographic bulletin.....  | 36, 90, 142,<br>198, 256, 317, 395, 482, 569, 656, 769, 854       |
| report of World War Foreign Debt<br>Comm.....                         | 673   | publications, index charts.....   | 396, 483  |
| to authorize settlement, law.....                                     | 807   | report, 1923.....   | 767, 317  |
| to authorize settlement, report.....                                  | 721   | Hydrology, <i>see</i> Water—Water (underground)—<br>Water-supply.           |   |
| trade and economic review.....  | 346   | Hydrometry, data in Washington, 1878-1919... ..                             | 455   |
| <i>see also</i> Austria for material on Austria-<br>Hungary.          |   | Hydronephrosis:   |   |
| Hungerford, Charles W.:   |   | article by R. B. Engle.....   | 768   |
| life history of <i>Puccinia glumarum</i> .....                        | 56, 114   | article by R. Cuthbertson.....  | 655   |
| varieties of <i>Puccinia glumarum</i> .....                           | 217, 221  | Hydrostatic pressure, tests of tanks.....                                   | 256   |
| Hunt, Caroline L.:  |   | Hye, Paul, <i>v.</i> United States.....                                     | 189   |
| economical use of meat in the home.....                               | 684   | Hygiene:  |   |
| honey and its uses in the home.....                                   | 684   | chemical workers, health conditions... ..                                   | 208, 406  |
| how to select foods.....  | 592   | child hygiene—  |   |
| Hunt, D.:   |   | growing healthy children.....   | 124   |
| Samoan conjunctivitis.....  | 196, 197  | kindergarten and health.....  | 124   |
| Samoan medicines and practices.....                                   | 142   | need for teachers of child health.....                                      | 548   |
| Hunt, Franklin L., aeronautic instruments.....                        | 15  | outlines for study.....   | 652   |
| Hunt, George M., treatment of farm timbers... ..                      | 220   | program for parent-teacher assoc., etc.....                                 | 548   |
| Hunt, Geston P., relief.....  | 606, 824  | rural school children, physical care.....                                   | 132   |
| Hunt, William C.:   |   | continuation schools, health promotion.....                                 | 454   |
| census reports, occupations—  |   | correlation and health problem.....   | 132, 267  |
| age of occupied persons.....  | 117   | education—  |   |
| color or race, etc., of occupied persons... ..                        | 167   | dramatics for health teaching.....  | 178   |
| enumeration and class, of occupations... ..                           | 117   | educational hygiene.....  | 69  |
| males and females, select, occupations... ..                          | 167   | health education poster.....  | 178, 294  |
| marital conditions of occupied women... ..                            | 167   | health education series, 19, 124, 178, 373, 548                             |   |
| number and sex of occupied persons... ..                              | 117   | health teaching in high school.....   | 373   |
| statistics for Alaska, Hawaii, etc.....                               | 167   | publications, health education.....   | 178,<br>294, 454, 548   |
| census reports, population—   |   | school health studies.....  | 124, 454, 548   |
| general report and analytical tables... ..                            | 222   | school life, special number.....  | 373   |
| children in gainful occupations.....                                  | 510   | health by radio.....  | 785   |
| Hunter, Dard, paper, laid and wove.....                               | 43  | health of the family.....   | 175   |
| Hunter, O. W., <i>Azotobacter</i> (2 entries).....                    | 5   | health organizations—   |   |
| Hunter, Reuben R., relief.....  | 362, 606  | coordination in N. Y. City.....   | 47  |
| Hunting:  |   | National Health Council aid.....  | 47, 497   |
| migratory game birds, Cold Spring Res.....                            | 111   | keeping fit.....  | 699   |
| public shooting grounds—  |   | of maternity, outlines for study.....                                       | 652   |
| hearings.....   | 604   | pathways to health.....   | 294   |
| reports.....  | 698, 722  | prevention of disease.....  | 266   |
| Huntingdon & Broad Top Mt. R. R. & Coal<br>Co., final settlement..... | 148   | publications, Government, on health.....                                    | 123   |
| Huntington, W. Va.:   |   | radium workers, physical condition.....                                     | 327, 582  |
| back-haul charges.....  | 300   | <i>see also</i> Mental hygiene—Oral hygiene—<br>Sanitation—Sex instruction. |   |
| rivers, etc., in district.....  | 409   | Hygiene (public):   |   |
| Huntley experiment farm, work in 1921.....                            | 113   | bedbug in relation to public health.....                                    | 668   |
| Huntsinger, F. O., phthirius pubis.....                               | 141   | community health problems, study pro-<br>gram.....                          | 175   |
| Hupa Valley Reservation, trust extended.....                          | 662   | court decisions, public health.....   | 327   |
| Hurd, Annie M., acidity of corn.....                                  | 217, 341  | evaluation of methods, public health educa-<br>tion.....                    | 316   |
| Hurley, John P., Latvia, trade, etc., review.....                     | 346   | health conditions, reports to League of<br>Nations.....                     | 267, 407, 581   |
| Huron, Lake, chart.....   | 211   | health news, N. Y. State publication.....                                   | 407   |
| Huron Navigation Corporation <i>v.</i> U. S.....                      | 543, 762  | improved health conditions in N. Y. City... ..                              | 581   |
| Hurricanes, <i>see</i> Storms.  |   | municipal health department practice.....                                   | 151   |
| Hursh, C. R., resistance, wheat to <i>Puccinia</i> .....              | 679, 797  | municipal ordinances, etc.....  | 668   |
| Hurst, Adolph, & Co. <i>v.</i> United States.....                     | 190   | negro health week.....  | 581   |
| Hurst, Fred (son of Charles Hurst):                                   |   | public health bulletin.....   | 151,<br>152, 266, 267, 581, 582, 668                              |
| relief (S. 661)—  |   | public health reports.....  | 47, 100, 152, 208,<br>267, 327, 407, 497, 581, 669, 784, 785, 867 |
| law.....  | 600   | index, etc., to <i>v.</i> 38.....   | 208, 669  |
| reports.....  | 362, 606  | supplement.....   | 100, 267, 668, 867  |
| Husband, W. W., immigration statistics.....                           | 33, 34, 88,<br>140, 194, 254, 314, 392, 479, 566, 653, 766, 850 | rural health work—  |   |
| <i>see also</i> Immigration Bureau.                                   |   | automobile cost in Virginia.....  | 100, 207  |
| Hutchenson, Bernice, relief.....                                      | 432, 624, 804   | cooperative work, Pub. Health Serv.....                                     | 327, 581  |
| Hutchins, Lee M., oxygen-supplying power of<br>soil.....              | 110, 165  | extent in United States, 1920-24.....                                       | 785   |
| Hutchins, Wells A., irrigation, operation, etc... ..                  | 114   |   |   |
| Hutchinson, Dorothy:  |   |   |   |
| health teaching in high school.....                                   | 373   |   |   |
| need for teachers of child health.....                                | 548   |   |   |
| physical education for secondary schools... ..                        | 373   |   |   |
| Hutchinson, Kans., address, President Harding... ..                   | 40  |   |   |

|   | Page                         |
|---|------------------------------|
| Hygiene (public)—Continued.                                       |                              |
| rural health work—Continued.                                      |                              |
| fundamentals.....   | 267, 407                     |
| in N. Y. State.....   | 582                          |
| publicity in Preston Co., W. Va.....                              | 152                          |
| State health laws, etc., 1920.....                                | 100                          |
| summer schools, 1924.....   | 785                          |
| supplemental training for physicians, etc.....                    | 100                          |
| <i>see also</i> Sanitation— <i>also</i> headings beginning        |                              |
| Public health.  |                              |
| Hygiene series, <i>see</i> Industrial accidents.                  |                              |
| Hygienic Fibre Co. v. U. S.....                                   | 174, 290, 563, 738           |
| Hygienic Laboratory.....  | 47, 407, 582                 |
| Hyland, M. J., hay.....   | 556                          |
| Hyman, O. W., crabs of family Pinnotheridae.....                  | 576                          |
| Hyman & Zaslav, Federal Trade Commission v.....                   | 229                          |
| Hyman-Michaels Co., rails.....                                    | 29                           |
| Hymenoptera of Pribilof Islands.....                              | 7                            |
| Hyracoida, East African, in National Museum.....                  | 863                          |
| Hysteresis, measurements.....                                     | 172                          |
| I   |                              |
| Ibarra, Carlos M., Puebla, 3d city in Mexican Union.....          | 397                          |
| Ice:  |                              |
| Atlantic Ocean, north—  |                              |
| ice drift.....  | 483                          |
| ice supplement.....   | 37,                          |
| 91, 143, 198, 257, 317, 396, 483, 570,                            |                              |
| 571, 657, 771, 855, 856.  |                              |
| international ice observation, 1923.....                          | 783                          |
| Government supplies.....  | 667                          |
| ice-making plants in Mexico, etc.....                             | 691                          |
| ice-making plants in South America.....                           | 513                          |
| manufactured ice, census reports.....                             | 61                           |
| rates on ice.....   | 41, 148, 204, 241, 464, 751  |
| snow and ice bulletin.....  | 281, 343, 423, 509, 595      |
| switching charges.....  | 30                           |
| <i>see also</i> Refrigeration and refrigerating machinery.        |                              |
| Ice-cream:  |                              |
| census of manufacture, 1921.....                                  | 167                          |
| express rates.....  | 79                           |
| Ice-cream cones, freight rates.....                               | 302                          |
| Ice patrol:   |                              |
| cruise with international ice patrol (2).....                     | 686                          |
| north Atlantic ice patrol service, 1923.....                      | 783                          |
| Iceland, lights, etc.....   | 569                          |
| Ichneumon-flies:  |                              |
| genera, of tribe Paniscini Ashmead.....                           | 778                          |
| new species and genera.....                                       | 401                          |
| Ichthyology, <i>see</i> Fish and fisheries.                       |                              |
| Ichthyophthirius disease of fishes.....                           | 597                          |
| Iceing, <i>see</i> Refrigeration and refrigerating machinery.     |                              |
| Icy Strait, chart.....  | 168                          |
| Idaho:  |                              |
| gold, silver, copper, lead, and zinc, 1922.....                   | 295                          |
| Indians, relief of certain tribes.....                            | 353, 449, 516                |
| lands—  |                              |
| indemnity for school grant.....                                   | 860                          |
| selection for exchange.....                                       | 202                          |
| withdrawn for classification, etc.....                            | 147                          |
| post route map.....   | 486                          |
| Public Utilities Commission—                                      |                              |
| freight rates.....  | 183                          |
| white pine forests, slash disposal.....                           | 795                          |
| Idaho Agricultural Experiment Station:                            |                              |
| stripe rust studies.....  | 114, 221                     |
| Idaho Central R. R., freight rates on peaches.....                | 755                          |
| Idaho Falls, Idaho, address, President Harding.....               | 146                          |
| Identification Bureau, <i>see</i> Criminal Identification Bureau. |                              |
| Ignition for military specialists.....                            | 583                          |
| Illinois:   |                              |
| Agriculture Department—   |                              |
| flag smut of wheat.....   | 9                            |
| alfalfa instructions.....   | 421                          |
| bridges across—   |                              |
| Fox River.....  | 354, 429                     |
| Mississippi River.....  | 355, 429, 446, 525, 626, 808 |
| Rock River.....   | 356, 430                     |
| coal mining investigations agreement.....                         | 297, 549                     |
| Geological Survey—  |                              |
| bituminous coal as generator fuel.....                            | 297, 549                     |
| Carlyle-Centralia folio.....                                      | 125                          |
| water-gas tar emulsions.....                                      | 72                           |

|   | Page                        |
|---|-----------------------------|
| Illinois—Continued.   |                             |
| post route map.....   | 487                         |
| postal service.....   | 573                         |
| transcontinental traffic routing.....                       | 385                         |
| venereal disease infectivity standards.....                 | 327                         |
| Illinois Agricultural Experiment Station:                   |                             |
| anchorage, etc., of corn root systems.....                  | 684                         |
| black-bundle disease of corn.....                           | 592                         |
| flag smut of wheat.....                                     | 9                           |
| intracellular bodies in wheat rosette.....                  | 593                         |
| wheat resistance to rosette disease.....                    | 509                         |
| Illinois Bell Telephone Co., acquisition of properties..... | 556, 842                    |
| Illinois Bend, Tex., bridge.....                            | 809, 816                    |
| Illinois Central R. R.:                                     |                             |
| assumption of obligation.....                               | 134                         |
| bonds.....  | 556                         |
| brief filed in Natchez, etc., R. R. case.....               | 383                         |
| construction of cut-off, etc.....                           | 132, 556                    |
| demurrage.....  | 462, 644                    |
| freight rates on—   |                             |
| coal.....   | 238, 747                    |
| cotton-seed oil.....  | 462                         |
| farm implements and machinery.....                          | 749                         |
| lumber.....   | 185                         |
| silos.....  | 135                         |
| vegetables.....   | 760                         |
| stock.....  | 302                         |
| Swift Lumber Co., etc., v.....                              | 192, 206                    |
| switching charges.....                                      | 248                         |
| valuation of Kentwood & Eastern, protest.....               | 645                         |
| <i>versus</i> United States.....                            | 32, 227, 290, 388, 563, 848 |
| Illinois River, improvement, etc.....                       | 360, 619                    |
| Illinois University:  |                             |
| Engineering Experiment Station—                             |                             |
| bituminous coal as generator fuel.....                      | 297, 549                    |
| water-gas tar emulsions.....                                | 72                          |
| Illness, <i>see</i> Diseases—Sick.                          |                             |
| Illuminating Engineering Society, headlighting devices..... | 194, 766                    |
| Illuminating gas, <i>see</i> Gas (illuminating).            |                             |
| Illumination, <i>see</i> Lighting.                          |                             |
| Illustrations:  |                             |
| copyrighted.....  | 195, 393, 851               |
| copyrighted, 1923, index, etc.....                          | 851                         |
| Isemannite at Ouray, Utah.....                              | 20                          |
| Isley, L. C., flame safety lamps.....                       | 838                         |
| Imes, Marion:   |                             |
| cattle scab.....  | 419                         |
| hog lice and hog mange.....                                 | 162                         |
| Imitation leather, <i>see</i> Leather (imitation).          |                             |
| Immigrants, <i>see</i> Aliens—Immigration.                  |                             |
| Immigration:  |                             |
| address of President Harding.....                           | 146                         |
| century of immigration.....                                 | 392                         |
| certain aliens to remain in U. S.....                       | 815                         |
| immigrant aid.....  | 88, 392                     |
| immigrants' hostel, Eastleigh, England.....                 | 785                         |
| immigration during yr. ended June 30, 1923.....             | 88                          |
| laws and rules of Feb. 1, 1924.....                         | 479                         |
| laws and their enforcement.....                             | 33, 765, 850                |
| legislation, letter from Sec. of Labor.....                 | 391                         |
| publications, Government.....                               | 372                         |
| restriction—  |                             |
| hearings.....   | 435, 522, 629               |
| hearings, to print additional copies.....                   | 717                         |
| law.....  | 807                         |
| minority reports.....                                       | 435, 522                    |
| reports.....  | 435, 523, 532, 696, 697     |
| statement by Frank W. Noxon.....                            | 629                         |
| views of Mr. Bacon.....                                     | 435                         |
| selection of immigrants at the source.....                  | 287                         |
| social, etc., aspects of immigration.....                   | 629                         |
| statistics.....   | 33, 88,                     |
| 140, 194, 254, 314, 392, 479, 566, 653,                     |                             |
| 766, 850.   |                             |
| Immigration and Naturalization Committee, House:            |                             |
| brief submitted to.....                                     | 287                         |
| calendar, legislative, 68th Cong.....                       | 435, 704                    |
| hearings.....   | 435, 522, 609               |
| reports.....  | 435, 522, 523, 815          |
| Immigration Bureau.....                                     | 33, 313, 392, 479, 765, 850 |
| books and blanks used.....                                  | 392                         |
| commissioner gen. of immig., changing title.....            | 815                         |
| increasing allowance for services in D. C.....              | 781                         |
| overtime pay of inspectors.....                             | 609                         |
| report, 1923.....   | 313                         |
| <i>see also</i> Husband, W. W.                              |                             |

|   | Page     |   | Page   |
|---|----------|---|--|
| Immigration Committee, Senate:  |          | Indexes—Continued.                              |  |
| calendar, legislative, 68th Cong.                                     | 448, 827 | comptroller general, decisions—                 |  |
| hearings  | 629      | July, 1921-June, 1922                           | 637  |
| Immigration stations, list, 1923                                      | 326      | July, 1922-June, 1923                           | 637  |
| Imperial Tobacco Co., tobacco   | 356      | July-Sept. 1923                                 | 230  |
| Implements, <i>see</i> Farm implements and machinery—Machine tools.   |          | Oct.-Dec. 1923                                  | 453  |
| Import duties, <i>see</i> Customs—Tariff.                             |          | Jan.-Mar. 1924                                  | 740  |
| Imports and exports:  |          | Congressional docs., 67th Cong. 3d-4th sess.    | 177  |
| export helps  | 120      | Congressional record                            |  |
| mail matter imported, regulations                                     | 206, 259 | 67th Cong., 4th sess., bound vol.               | 64   |
| monthly, etc., statements, preparation                                | 343      | 65th Cong., 1st sess., daily                    | 286, 804   |
| statistical classification—   |          | 349, 429, 515, 600, 694, 804                    |  |
| domestic commodities exported   | 281      | Construction and Repair Bur. manual             | 655  |
| imports into United States  | 343      | copyright entries—                              |  |
| statistical returns of exports  | 281      | art, works of, etc.                             | 851  |
| <i>see also</i> Commerce—Merchandise—Tariff—                          |          | musical compositions                            | 140  |
| also names of articles imported and                                   |          | pamphlets, etc.                                 | 89   |
| exported, and names of countries                                      |          | periodicals                                     | 851  |
| and places.   |          | court-martial orders, 1923                      | 767  |
| Incandescent lamps, <i>see</i> Electric lamps—Gas lamps.              |          | customs decisions, July-Dec. 1923               | 494  |
| Income:   |          | District of Columbia, acts affecting            | 66   |
| forestry and farm income  | 795      | Ethnology Bureau, publications of               | 323  |
| from dairy cows, relation of production                               | 794      | experiment station record, v. 48                | 277  |
| land income and land value  | 793      | farmers' bulletins, nos. 1251-75                | 420  |
| net income statistics, 1921   | 207      | Federal Trade Comn. decisions, v. 5             | 293  |
| railways, recovery of excess net income                               | 647      | finance circulars—                              |  |
| steading workers' income  | 653      | 1922  | 212  |
| Income tax:   |          | 1923  | 584  |
| China trade act, etc., to amend—                                      |          | Fisheries Bur., bulletin, 1921-22               | 62   |
| hearing   | 438      | food and drugs act, notices of judgment—        |  |
| report  | 527      | 11001-12000                                     | 682  |
| community property  | 668      | Geographic Board, report, 1890-1923, etc.       | 546  |
| comparison of tax on specified incomes                                | 621      | geologic literature on North America            | 639  |
| corporate tax reported in 1921 returns                                | 578      | Harrison v. Browne, exhibits, etc.              | 199  |
| credits and refunds—  |          | Hydrographic Office pubs., index chts. 396, 453 |  |
| law   | 516      | internal revenue decisions, Jan.-Dec. 1923      | 494  |
| report  | 532      | internal revenue mimeographs, etc.              | 46   |
| estates and trusts  | 496      | inventions                                      | 457  |
| forms used for taxable year 1923                                      | 580      | judge advocate general of Army—                 |  |
| information for naval service   | 396      | opinions, Jan.-Dec. 1919                        | 269  |
| married persons without dependents                                    | 533      | judgment debtors, indices to be kept            | 708, 732   |
| ownership certificates  | 99       | labor laws                                      | 88   |
| reduction of 25% for 1923, message                                    | 574      | mineral resources of United States—             |  |
| refunding taxes, estimate, 1924                                       | 865      | metals, 1920                                    | 70   |
| regulations, decisions amending, etc.                                 | 266, 496 | metals, 1921                                    | 742, 837   |
| request for certain returns declined                                  | 574      | nonmetals, 1920                                 | 549  |
| returns to be open to inspection                                      | 662      | Mines Bureau publications                       | 127  |
| securities of United States or States                                 | 360, 442 | monthly catalogue of public docs., 1922-23      | 372  |
| Income Tax Unit:  |          | monthly labor review—                           |  |
| laws, regulations, etc.   | 207      | v. 13   | 88   |
| training courses, 1923-24   | 151      | v. 14   | 392  |
| Incontinence of urine   | 768      | v. 15   | 766  |
| Incorporation, <i>see</i> Corporations.                               |          | naval medical bulletin—                         |  |
| Incubation, hens' eggs, natural and artificial                        | 218, 589 | v. 19   | 316  |
| Independence County, Ark., bridge                                     | 366, 438 | v. 20   | 852  |
| Independence, Declaration of, <i>see</i> Declaration of Independence. |          | naval oil reserves, hearings                    | 634  |
| Independent Bridge Co. v. United States                               | 388      | naval stores, specifications                    | 38, 91, 199, 484, 659                                    |
| Independent offices appropriations, <i>see</i> Appropriations.        |          | naval supplies, specifications                  | 38, 91, 199, 484, 659                                    |
| Index-catalogue of Surgeon General's library:                         |          | notice to mariners, H. O., 1923                 | 90, 432  |
| 3d series, v. 4   | 499      | occupational specialists                        | 671  |
| synopsis of style   | 870      | official gazette, weekly                        | 21, 72, 128, 180, 234, 298, 375, 457, 550, 641, 743, 839 |
| Index-digests:  |          | opinions of Attorneys General, v. 33            | 564  |
| I. C. C. decisions (reports)—   |          | ordnance pamphlets                              | 143  |
| Oct.-Dec. 1922  | 24       | Pan American Union bulletin—                    |  |
| Dec. 1922-Mar. 1923   | 77       | Jan.-June, 1921 (Spanish ed.)                   | 38   |
| May-June, 1923  | 462      | July-Dec. 1922 (Spanish ed.)                    | 484  |
| Indexes:  |          | Jan.-June, 1923 (Spanish ed.)                   | 572  |
| aeronautical bulletins—   |          | July-Dec. 1923 (English ed.)                    | 484  |
| 1-50  | 154      | July-Dec. 1923 (Spanish ed.)                    | 572  |
| 1-200   | 671      | Panama Canal record, v. 16                      | 572  |
| Agriculture Dept.—  |          | patentees, 1923                                 | 457  |
| Department bulletins 951-975  | 163      | patents, index to classification                | 641  |
| Department bulletins 1001-25  | 163      | patents, issued during 1923                     | 457  |
| Department bulletins 1026-50  | 219      | public health reports, v. 38                    | 208, 669   |
| Department bulletins 1051-75  | 163      | Quartermaster Corps, Army, specifications       | 50, 870  |
| Department bulletins 1076-1100  | 219      | reappraisal circulars, 1923                     | 150, 494   |
| Department bulletins 1101-25  | 219      | reclamation record, v. 14                       | 376  |
| Department bulletins 1126-50  | 507      | school life, v. 8                               | 125  |
| Air Service orders, etc., 1919-23                                     | 499      | service and regulatory announcements—           |  |
| commerce reports—   |          | Animal Industry Bureau, 1923                    | 419  |
| Apr.-June, 1923   | 62       | Standards Bureau—                               |  |
| July-Sept. 1923   | 284      | scientific papers, v. 18                        | 64   |
| Oct.-Dec. 1923  | 426      | technologic papers, v. 17                       | 515  |
| Jan.-Mar. 1924  | 690      | State publications, check-list of, v. 13        | 254  |
|   |          | Supreme Court—                                  |  |
|   |          | briefs, cases argued by solicitor gen.          | 87   |
|   |          | records and briefs in U. S. cases               | 87   |
|   |          | tariff information surveys                      | 45   |

|  | Page                         |  | Page               |
|--|------------------------------|--|--------------------|
| Indexes—Continued.   |                              | Indiana Board & Filler Co, straw.....  | 758                |
| Treasury Dept.—  |                              | Indiana Harbor Belt R. R.:—  |                    |
| instruction circulars, 1923.....   | 666                          | equipment trust.....   | 26, 842            |
| Treasury decisions, Jan.—June, 1923....  | 98                           | guaranty settlement.....   | 241                |
| Treasury decisions, 1923.....  | 494                          | switching charges.....   | 472                |
| tuberculosis laws.....   | 152                          | Indiana Power Co., coal.....   | 130                |
| weather, crops and markets, v. 4.....  | 589                          | Indiana Quartered Oak Co., lumber.....   | 27                 |
| India:   |                              | Indianapolis, Ind.:—   |                    |
| automotive products, American.....   | 345                          | address of Nicholas M. Butler.....   | 443                |
| magnesite, commercial sources and trade..  | 346                          | balloon race from Indianapolis.....  | 115                |
| pilot, east and west coasts.....   | 142                          | Indians:   |                    |
| pilot, west coast, supplement.....   | 569                          | certificates of citizenship.....   | 435, 630, 807      |
| rainfall duration and intensity.....   | 115, 166                     | children in public schools.....  | 523, 731, 807, 811 |
| trade and economic review.....   | 284                          | crania of Alaska and related Indians.....  | 577                |
| Indianahoma Refining Co., petroleum.....   | 81                           | heirs and wills, regulations relating to....   | 127                |
| Indian Affairs Committee, House:   |                              | in—  |                    |
| hearings.....  | 435, 436, 523, 610, 704, 705 | Arizona, etc., railroad lands.....   | 828                |
| reports.....   | 353, 354,                    | Montana, etc., relief of tribes... 353, 449, 516                                     |                    |
| 435, 436, 523, 524, 609, 610, 611, 704, 705, 706   |                              | Oklahoma, admin. of affairs, hearing... 523  |                    |
| Indian Affairs Committee, Senate:  |                              | Oklahoma, admin. of affairs, reports 435, 705  |                    |
| hearings.....  | 731                          | Washington, claims.....  | 435, 610           |
| reports.....   | 448, 449,                    | Indian in literature.....  | 43                 |
| 539, 540, 541, 629, 630, 730, 731, 828, 829, 830   |                              | Indian problem.....  | 372                |
| Indian Affairs Office.....   | 127, 297, 374, 456, 640, 742 | lands, etc., no longer needed, sale... 353, 540, 601                                 |                    |
| employees, field serv. quarters.....   | 610, 705, 731, 807           | leases of allotted and tribal lands.....   | 127, 456           |
| Gila River Res., estimate.....   | 494                          | memoranda concerning American Indians... 179   |                    |
| mechanical trades in Indian service.....   | 60, 687                      | nontaxable lands, Federal highway act... 821   |                    |
| report, 1923.....  | 297                          | publications, Government.....  | 18, 637            |
| roster of officers, Indian service, 1924....   | 742                          | <i>see also</i> Five Civilized Tribes— <i>also</i> certain                           |                    |
| supplies, proposals.....   | 640                          | headings beginning Indian, and   |                    |
| Indian agencies, <i>see</i> names of agencies.   |                              | names of reservations, tribes, etc.  |                    |
| Indian Commissioners Board.....  | 179, 297                     | Indicators, air-speed, altitude effect.....  | 255                |
| report, 1923.....  | 297                          | Indices Section, I. C. C.....  | 24, 77, 462        |
| Indian Creek Valley Ry., coal.....   | 76                           | Indo-China, trade and economic review.....   | 13                 |
| Indian languages, handbook of.....   | 44                           | Indophenols, oxidation-reduction... 152, 497, 669, 867                               |                    |
| Indian Ocean:  |                              | Inductance:  |                    |
| great circle sailing chart.....  | 571                          | distributed capacity, coils and ground.....  | 172                |
| pilot, supplement.....   | 569                          | high frequency resistance of coils.....  | 173                |
| pilot chart.....   | 37, 91, 143,                 | single-layer coils, correction sheet.....  | 64                 |
| 199, 257, 318, 396, 483, 571, 658, 771, 856  |                              | Industrial accidents:  |                    |
| Indian Packing Corporation, dried beef.....  | 490                          | annual number and cost in U. S.....  | 254                |
| Indian reservations:   |                              | coke oven accidents, 1922.....   | 179                |
| bonuses, rentals, and royalties.....   | 828                          | in United States, 1922.....  | 392                |
| lands for power, etc., sites, patents.....   | 368                          | industrial accidents and hygiene series... 33, 139                                   |                    |
| leasing lands for oil, etc.....  | 523, 630, 731, 807           | iron and steel industry, 1922.....   | 194                |
| mining regulations on unallotted lands... 640  |                              | metallurgical works, 1922.....   | 375                |
| <i>see also</i> names of reservations.   |                              | publications on accident statistics.....   | 375                |
| Indian schools, <i>see</i> names of schools or places  |                              | quarry accidents, 1922.....  | 550                |
| where located.   |                              | statistics, United States.....   | 33                 |
| Indian service, <i>see</i> Indian Affairs Office.  |                              | statistics, United States, errata.....   | 139                |
| Indian trust funds:  |                              | <i>see also</i> Mine accidents.  |                    |
| agency bldgs., etc., expend. tribal funds... 828   |                              | Industrial alcohol, <i>see</i> Alcohol (denatured).                                  |                    |
| applications for tribal funds.....   | 374                          | Industrial arbitration:  |                    |
| Chippewa Indians—  |                              | carriers and employees—  |                    |
| claims for back annuities.....   | 353, 540, 601                | hearings.....  | 630, 731           |
| payments to Red Lake band.....   | 354, 829                     | report.....  | 830                |
| per capita payment.....  | 353, 429                     | conciliation and arbitration series.....   | 314                |
| Choctaw and Chickasaw fund.....  | 523, 629, 805                | conciliation work of Labor Dept.... 33, 88, 140,                                     |                    |
| Five Civilized Tribes, paving, etc.....  | 523, 828                     | 194, 254, 314, 392, 479, 566, 653, 766, 850  |                    |
| Fort Hall Reservation canal, estimate....  | 865                          | in Germany, new machinery.....   | 850                |
| Fort Peck 4 per cent fund.....   | 630, 704, 810                | in Germany, settlement of indus. disputes.. 140                                      |                    |
| Navajo Indians, deposit.....   | 436, 540, 602                | lumber industry, West Coast.....   | 479                |
| Osage funds, division.....   | 523                          | newspaper industry in America.....   | 373                |
| Osage funds, restrictions.....   | 436, 523, 731                | newspaper industry in San Francisco.... 88   |                    |
| Red Lake funds, payments from... 524, 731, 809   |                              | Industrial Arts and Expositions Committee,   |                    |
| trust period extended, William Banks.... 94  |                              | House:   |                    |
| Indian wars:   |                              | hearings.....  | 706, 815           |
| pensions for soldiers, etc.—   |                              | reports.....   | 706, 815           |
| S. 5, reports.....   | 450, 612                     | Industrial Association of San Francisco... 251, 388                                  |                    |
| S. 5, veto message.....  | 776                          | Industrial betterment, humanity in govern-ment..... 33                               |                    |
| Indiana:   |                              | Industrial conciliation, <i>see</i> Industrial arbitra-tion.                         |                    |
| alfalfa instructions.....  | 421                          | Industrial Conference, Women's, <i>see</i> Women's Industrial Conference.            |                    |
| bankruptcy, rules of district court.....   | 309                          | Industrial education, <i>see</i> Manual training—Technical education.                |                    |
| bridge across Ohio River.....  | 707, 727, 808, 827           | Industrial Education Service.....  | 739                |
| Chamber of Commerce—   |                              | Industrial employment information bulletin, <i>see</i> Employment and unemploy-ment. |                    |
| coal.....  | 301                          | Industrial hygiene:  |                    |
| freight rates.....   | 749                          | industrial accidents and hygiene series... 33, 139                                   |                    |
| Highway Commission—  |                              | industrial machinery, <i>see</i> Machinery.  |                    |
| bricks.....  | 236                          | Industrial Machinery Div..... 63, 120, 284, 513, 691                                 |                    |
| derricks.....  | 462                          | Industrial mobilization, <i>see</i> Conscription.                                    |                    |
| judicial districts.....  | 357, 732                     | Industrial organizations, United States... 63  |                    |
| post route map.....  | 487                          | Industrial plants, Federal, to stabilize prod..... 530                               |                    |
| Public Service Commission—   |                              |  |                    |
| freight rates (2 entries).....   | 749                          |  |                    |
| logs.....  | 381                          |  |                    |
| Indiana, U. S. S., sale.....   | 484                          |  |                    |
| Indiana Agricultural Experiment Station, <i>see</i> Purdue University Agric. Experiment Station. |                              |  |                    |

|   | Page              |  | Page               |
|---|-------------------|--|--------------------|
| Industrial railroads:   |                   | Inland Waterways Corporation:  |                    |
| Carnegie Steel Co. ....   | 96                | capital stock purchase, estimate .....   | 865                |
| Pressed Steel Car Co. ....  | 261, 663          | to create—   |                    |
| wasteful service by tap lines .....   | 842               | hearings .....   | 525                |
| Industrial Rice Milling Co., rice .....   | 470               | law .....  | 807                |
| Industrial schools, <i>see</i> Reformatories—Tech-<br>nical education.  |                   | reports .....  | 525, 719, 727      |
| Industrial series, <i>see</i> Trade and industrial series.  |                   | <i>see also</i> Inland and Coastwise Waterways<br>Service.   |                    |
| Industrial waste, <i>see</i> Industry.  |                   | Inner tubes, <i>see</i> Tubes (inner).   |                    |
| Industries, <i>see</i> Industry—Manufactures—Occu-<br>pations— <i>also</i> name of industry.  |                   | Inquiry on Membership in Federal Reserve<br>System, Joint Committee of, <i>see</i><br>Federal Reserve System, Joint<br>Committee of Inquiry on Member-<br>ship in.                           |                    |
| Industry:   |                   | Inquiry on Venereal Disease, Committee of, <i>see</i><br>Venereal Disease, Committee of<br>Inquiry on.   |                    |
| census, 1920, occupations by industry .....   | 33                | Insane:  |                    |
| elimination of waste series .....   | 11, 693, 799      | general paralysis of insane .....  | 201                |
| 48-hour week in industry .....  | 314               | general paresis .....  | 47                 |
| integration of industrial operation .....   | 799               | Insane, Government Hospital for, <i>see</i> St. Eliza-<br>beths Hospital.  |                    |
| tariff, industries requesting investigations ..   | 863               | Insect pests, <i>see</i> Insects.  |                    |
| women in industry—  |                   | Insecticide and Fungicide Board .....  | 278                |
| hours, etc., changes in laws since 1921 ..  | 479               | report, 1923 .....   | 278                |
| hours, wages, etc., Alabama .....   | 851               | service and regulatory announcements .....   | 278                |
| hours, wages, etc., Kentucky .....  | 34                | Insecticides:  |                    |
| hours, wages, etc., South Carolina .....  | 314               | acceptance for mailing .....   | 368                |
| married women in industry .....   | 479               | cold storage effect on bean weevils .....  | 505, 591           |
| radio talks .....   | 766               | experiments against chicken mite .....   | 340                |
| <i>see also</i> Employment and unemployment—<br>Manufactures — Rehabilitation of<br>the disabled— <i>also</i> names of coun-<br>tries and places. |                   | freight rates .....  | 645                |
| Ine Anchorage, chart .....  | 770               | notices of judgments .....   | 278                |
| Infant, <i>see</i> Infants.   |                   | plants, insecticidal properties .....  | 507                |
| Infantile paralysis, <i>see</i> Poliomyelitis.  |                   | <i>see also</i> names of insecticides.   |                    |
| Infantry, Army training regulations .....   | 48,               | Insects:   |                    |
| 101, 153, 210, 498, 786, 868  |                   | collecting on Mount Rainier .....  | 43                 |
| Infants:  |                   | fumigation of citrus trees for control .....   | 112                |
| breast feeding .....  | 193               | how to detect outbreaks .....  | 682                |
| care in mountain county in Georgia .....  | 33                | injurious to—  |                    |
| care of the baby .....  | 391               | cranberries .....  | 591                |
| infant care .....   | 33                | deciduous fruits .....   | 682                |
| mortality—  |                   | forage and cereal crops .....  | 591                |
| and methods of control (Portuguese<br>ed.) .....  | 92                | garden vegetables .....  | 422, 797           |
| and methods of control (Spanish ed.) ..   | 38                | grape .....  | 682                |
| Baltimore, Md. ....   | 33                | greenhouse plants .....  | 420                |
| heat and infant mortality .....   | 208               | pecans .....   | 591                |
| welfare act, extension to Porto Rico—   |                   | red clover .....   | 279, 593           |
| hearings .....  | 526               | rice .....   | 591                |
| report .....  | 526               | shade and ornamental trees .....   | 590                |
| welfare and hygiene in Hawaii, estimate ..  | 781               | sugar cane, hot-water treatment .....  | 279                |
| Infectious anemia, <i>see</i> Anemia.   |                   | truck-crops .....  | 10                 |
| Infectious diseases, <i>see</i> Contagious diseases.  |                   | medical entomology, fifty-year sketch ..   | 43                 |
| Influenza:  |                   | of Pribilof Islands .....  | 7, 8               |
| Ancon Hospital, 1920 influenza .....  | 201               | quarantine against dangerous insects ..  | 56, 338            |
| bacteriology of Canal Zone epidemic .....   | 201               | temperature studies .....  | 5, 55              |
| quarantine .....  | 201               | <i>see also</i> names and classes of insects.  |                    |
| Information circular:   |                   | Insects (fossil):  |                    |
| Air Service, aerostation .....  | 671, 787          | in National Museum .....   | 402                |
| Air Service, aviation .....   | 49, 499, 583, 787 | Inside route, <i>see</i> Inland waterways.   |                    |
| Infra-red spectrum, <i>see</i> Spectra.   |                   | Insolation, ground surface temperatures .....  | 166                |
| Ingalls, Charles B., <i>v.</i> United States .....  | 451               | Insolvency, <i>see</i> Bankruptcy.   |                    |
| Ingalls, Ind., railroad accident .....  | 646               | Inspection, <i>see</i> names of substances or objects<br>inspected.  |                    |
| Ingels, Agnes, relief of heirs .....  | 362, 606          | Inspector General's Department, regulations ..   | 213,               |
| Ingraham, Charles A., rise of local anesthesia ..   | 655               | 583, 7-6   |                    |
| Ingram, J. W., hot-water treatment, sugar cane.   | 279               | Institutions, pellagra prevention by diet .....  | 208, 497           |
| Inheritance:  |                   | Instructors of the Deaf, Convention of, <i>see</i> Con-<br>vention of American Instructors of<br>the Deaf.   |                    |
| Indian heirs, etc., regulations .....   | 127               | Instrument Division .....  | 221                |
| Inheritance (biology), <i>see</i> Heredity.   |                   | Instruments, <i>see</i> Aeronautic instruments—<br>Measuring instruments—Meteoro-<br>logical instruments—Musical in-<br>struments—Surgical instruments—<br><i>also</i> names of instruments. |                    |
| Inheritance and transfer tax:   |                   | Insular Affairs Bureau .....   | 330, 499, 673      |
| to extend time for refunding .....  | 362               | report, 1923 .....   | 330                |
| Inian Cove, chart .....   | 168               | Insular Affairs Committee, House:  |                    |
| Iniskin Bay district, Alaska, minerals .....  | 70                | hearings .....   | 436, 524, 706      |
| Initiative, publications, Government .....  | 177               | reports .....  | 436, 524, 611, 706 |
| Injuries:   |                   | Insular possessions:   |                    |
| disease as compensable injury .....   | 33                | child welfare .....  | 313                |
| first aid to injured .....  | 266               | health authorities, 1923 .....   | 152, 497           |
| nomenclature .....  | 481               | publications, Government .....   | 177                |
| <i>see also</i> Accidents.  |                   | Insulin:   |                    |
| Inland and Coastwise Waterways Service (after<br>June 3, 1924, Inland Waterways<br>Corporation) .....   | 330               | standardization .....  | 151                |
| report, 1923 .....  | 330               | toxicity, influence of temperature .....   | 100, 151           |
| Inland Empire Paper Co., wood-pulp .....  | 85                | treatment of diabetes .....  | 481                |
| Inland waterways:   |                   |  |                    |
| from New Orleans to Corpus Christi .....  | 718               |  |                    |
| inland water transportation in U. S. ....   | 170               |  |                    |
| inside route—   |                   |  |                    |
| New York to Key West, pilot .....   | 689               |  |                    |
| Norfolk to Key West (10 charts) .....   | 689               |  |                    |
| pilot rules, Atlantic, etc., coasts .....   | 173, 693          |  |                    |
| <i>see also</i> Navigable waters—Rivers.  |                   |  |                    |

|   | Page                     |
|---|--------------------------|
| <b>Insurance:</b>   |                          |
| laws of D. C., to amend—  |                          |
| minority report.....  | 520                      |
| report.....   | 433                      |
| publications, Government.....   | 372                      |
| South African laws and customs.....                                   | 63                       |
| <i>see also</i> Life insurance—Marine insurance—<br>Social insurance. |                          |
| <b>Insurance companies:</b>   |                          |
| acceptable reinsuring companies.....                                  | 149, 666                 |
| claims against, San Francisco fire losses.....                        | 732                      |
| sureties on Federal bonds.....  | 149, 666                 |
| <b>Insurance Department, D. C., report, 1923.....</b>                 | <b>291</b>               |
| <b>Insured mail:</b>  |                          |
| extending serv. to 3d-class matter.....                               | 359, 633, 808            |
| receipts to be taken.....   | 259                      |
| <b>Intelligence tests, <i>see</i> Mental tests.</b>                   |                          |
| <b>Inter-American Electrical Communications Committee:</b>            |                          |
| representation of U. S. at meeting—                                   |                          |
| estimate of appropriation.....  | 781                      |
| law.....  | 695                      |
| report of Foreign Affairs Com.....                                    | 522                      |
| report of Foreign Relations Com.....                                  | 448                      |
| report of State Dept.....   | 492                      |
| <b>Inter-American High Commission.....</b>                            | <b>207, 326</b>          |
| program of activities.....  | 326                      |
| United States Section, rps. of secretary.....                         | 326                      |
| <b>Inter-California Ry., branch line.....</b>                         | <b>381</b>               |
| <b>Intercity Radio Co., Inc., Sec. of Commerce <i>v.</i>.....</b>     | <b>264</b>               |
| <b>Interdepartmental Board of Contracts and Ad-</b>                   |                          |
| <b>justments.....</b>   | <b>99</b>                |
| report, 1923.....   | 99                       |
| <b>Interdepartmental Patents Board.....</b>                           | <b>638</b>               |
| report.....   | 638                      |
| <b>Interdepartmental Social Hygiene Board, files,</b>                 |                          |
| <b>etc., transferred.....</b>   | <b>40</b>                |
| <b>Interest:</b>  |                          |
| accrued under trading with the enemy act.....                         | 281                      |
| payment on United States bonds.....                                   | 265                      |
| postal savings certificates.....                                      | 320                      |
| postal savings deposits.....  | 320, 486                 |
| <b>Interfacial tension equilibria in flotation.....</b>               | <b>234</b>               |
| <b>Interference (light):</b>  |                          |
| measurements, argon, etc.....   | 172                      |
| <b>Interferometer:</b>  |                          |
| ceramic materials, dilatation measurement.....                        | 599                      |
| iron arc spectrum waves, measurements.....                            | 348                      |
| <b>Interior Department.....</b>                                       | <b>18, 69, 123, 177,</b> |
| <b>230, 293, 372, 454, 547, 638, 740, 836</b>                         |                          |
| activities west of Mississippi River.....                             | 373                      |
| appropriations—   |                          |
| 1923, etc., estimates.....  | 405                      |
| 1924, etc., estimates.....  | 782                      |
| 1925, hearing.....  | 351, 443                 |
| 1925, law.....  | 807                      |
| 1925, reports.....  | 351, 443, 517, 697       |
| decisions—  |                          |
| pension and bounty-land claims.....                                   | 69,                      |
| 123, 177, 230, 372, 454, 547, 638, 836                                |                          |
| public lands, v. 49.....  | 454                      |
| public lands, v. 49, by signatures.....                               | 124,                     |
| 230, 454  |                          |
| public lands, v. 49, title-page, etc.....                             | 454                      |
| public lands, v. 50, by signatures.....                               | 638, 741                 |
| information regarding.....  | 836                      |
| practice of ex-officials before Dept.....                             | 740                      |
| printing and binding.....   | 69                       |
| useless papers.....   | 451                      |
| <i>see also</i> Work, Hubert.   |                          |
| <b>Intermediate credit banks, <i>see</i> Federal inter-</b>           |                          |
| <b>mediate credit banks.</b>  |                          |
| <b>Intermountain District of Forest Service.....</b>                  | <b>591</b>               |
| <b>Intermountain region:</b>  |                          |
| forest fires.....   | 591                      |
| railway mail pay.....   | 486                      |
| <b>Internal brownling of Newtown apple.....</b>                       | <b>5</b>                 |
| <b>Internal revenue:</b>  |                          |
| appropriation to be used for rent in D. C.....                        | 405                      |
| decisions—  |                          |
| Jan.-Dec. 1923.....   | 496                      |
| Jan.-Dec. 1923, index.....  | 494                      |
| July-Dec. 1923.....   | 579                      |
| citor, decisions 1-3559.....  | 668                      |
| weekly.....   | 45, 98, 150,             |
| 206, 265, 325, 404, 494, 579, 667, 750, 864                           |                          |
| internal revenue tax information service.....                         | 580                      |
| recording tax liens in Conn., etc.....                                | 613                      |
| refunding collections, estimate.....                                  | 579                      |

|   | Page                     |
|---|--------------------------|
| <b>Internal revenue—Continued.</b>                              |                          |
| revenue act of 1924 (H. R. 6715)—                               |                          |
| changes made in act of 1921.....                                | 827                      |
| committee prints of bill.....                                   | 288, 360, 442            |
| hearings.....   | 442, 827                 |
| law.....  | 807                      |
| minority views.....   | 442, 628                 |
| reports.....  | 442, 628, 697            |
| Secretary of Treasury, recommenda-                              |                          |
| tions.....  | 265                      |
| views of Mr. Hawley, etc.....                                   | 442                      |
| revenue acts of 1918 and 1921, comparison.....                  | 442                      |
| revenue laws with amendments.....                               | 431                      |
| tax on admissions, statement.....                               | 442                      |
| tax revision, letter fr. Sec. of Treasury.....                  | 265                      |
| <i>see also</i> Income tax—Taxation, and refer-                 |                          |
| ences— <i>also</i> subject of decision.                         |                          |
| <b>Internal revenue bulletin.....</b>                           | <b>46, 99, 151, 207,</b> |
| <b>266, 326, 406, 496, 580, 668, 784, 866</b>                   |                          |
| cumulative semiannual bulletin.....                             | 266, 668                 |
| digest.....   | 207, 406, 866            |
| <b>Internal Revenue Bureau.....</b>                             | <b>46, 99, 151, 207,</b> |
| <b>266, 326, 406, 496, 580, 668, 784, 866</b>                   |                          |
| blank forms, books, etc.....                                    | 46                       |
| investigation, hearings.....                                    | 630                      |
| investigation, methods of committee.....                        | 662                      |
| mimeographs, index.....   | 46                       |
| report, 1923.....   | 326                      |
| <b>Internal Revenue Bureau, Select Committee on</b>             |                          |
| <b>Investigation of, Senate:</b>                                |                          |
| hearings.....   | 630                      |
| methods, message from the President.....                        | 662                      |
| <b>Internal revenue claims:</b>                                 |                          |
| filed after resignation of collector.....                       | 358                      |
| refunding taxes, to extend time.....                            | 362                      |
| <b>Internal revenue collectors, circulars 1-352,</b>            |                          |
| <b>index.....</b>   | <b>46</b>                |
| <b>International American Conference:</b>                       |                          |
| article in Pan American Union bulletin—                         |                          |
| English edition.....  | 92                       |
| Portuguese edition.....   | 200                      |
| Spanish edition.....  | 144                      |
| report of delegates of United States.....                       | 98                       |
| tratado, convenciones y resoluciones.....                       | 200                      |
| <b>International &amp; Great Northern Ry.:</b>                  |                          |
| freight rates on—   |                          |
| cotton.....   | 238                      |
| sisal hemp.....   | 247                      |
| vs. United States.....  | 476                      |
| <b>International Arbitration, Interparliamentary</b>            |                          |
| <b>Union for Promotion of, <i>see</i> Inter-</b>                |                          |
| <b>parliamentary Union for promotion</b>                        |                          |
| <b>of International Arbitration.</b>                            |                          |
| <b>International Arms &amp; Fuze Co. <i>v.</i> U. S.....</b>    | <b>649</b>               |
| <b>International Association of Instructors and In-</b>         |                          |
| <b>vestigators in Poultry Husbandry:</b>                        |                          |
| World's Poultry Congress—                                       |                          |
| invitations to Governments.....                                 | 518, 535, 813            |
| recommendation.....   | 418                      |
| <b>International Association of Public Employ-</b>              |                          |
| <b>ment Services, proceedings, 11th</b>                         |                          |
| <b>annual meeting.....</b>                                      | <b>652, 653</b>          |
| <b>International Brazil Centennial Exposition, <i>see</i></b>   |                          |
| <b>Rio de Janeiro, Brazil Centennial</b>                        |                          |
| <b>Expos.</b>   |                          |
| <b>International (Canadian) Boundary Commis-</b>                |                          |
| <b>sion, <i>see</i> International Joint Com-</b>                |                          |
| <b>mission on Boundary Waters be-</b>                           |                          |
| <b>tween United States and Canada.</b>                          |                          |
| <b>International catalogue of scientific literature.....</b>    | <b>323</b>               |
| <b>International Coal Products Corporation.....</b>             | <b>77</b>                |
| <b>International Commission for Revision of</b>                 |                          |
| <b>International Classification of Nomen-</b>                   |                          |
| <b>clature of Diseases and Causes</b>                           |                          |
| <b>of Death, manual.....</b>                                    | <b>688</b>               |
| <b>International Commission on Zoological No-</b>               |                          |
| <b>menclature, opinions.....</b>                                | <b>491</b>               |
| <b>International communications and interna-</b>                |                          |
| <b>tional telegraph convention.....</b>                         | <b>170</b>               |
| <b>International Conference of American States,</b>             |                          |
| <b><i>see</i> International American Confer-</b>                |                          |
| <b>ence.</b>  |                          |
| <b>International Court of Justice, <i>see</i> Permanent</b>     |                          |
| <b>Court of International Justice.</b>                          |                          |
| <b>International Exchange, <i>see</i> Foreign exchange.</b>     |                          |
| <b>International Exchange Service.....</b>                      | <b>401</b>               |
| report, 1923.....   | 401                      |
| <b>International Exposition at Seville, <i>see</i> Seville,</b> |                          |
| <b>International Exposition, 1927.</b>                          |                          |

| Page  | Page  |   |                              |
|---|---|---|------------------------------|
| International Federation of Catholic Alumnae,<br>to incorporate.....  | 528   | Interstate Commerce Commission—Cont'd.  |                              |
| International Harvester Co.:  |   | decisions (reports)—Continued.  |                              |
| freight rates.....  | 749   | Mar.-Apr. 1923.....   | 379                          |
| United States <i>v.</i> .....   | 32, 190   | May-June, 1923.....   | 379                          |
| International Institute of Agriculture:   |   | May-June, 1923, index-digest.....   | 462                          |
| admission of Philippine Islands, etc.—  |   | June-Aug. 1923.....   | 841                          |
| letter requesting legislation.....  | 577   | decisions (valuation reports)—  |                              |
| reports.....  | 522, 539  | July, 1918-July, 1923.....  | 462                          |
| expenses of delegates—  |   | employees, statement, 1923.....   | 306                          |
| letter requesting legislation.....  | 577   | inspectors, instructions.....   | 26                           |
| reports.....  | 522, 539  | long and short hauls (int. comm. act, sec.<br>4), administration, report.....   | 464, 555                     |
| International Joint Commission on Boundary<br>Waters between United States and<br>Canada.....   | 403, 577  | report, Nov. 1922-Oct. 1923.....  | 306                          |
| organization, jurisdiction, etc.....  | 577   | rules of practice.....  | 379                          |
| International Justice, Permanent Court of, <i>see</i><br>Permanent Court of International<br>Justice.   |   | valuation of carriers, estimate.....  | 782                          |
| International law:  |   | <i>see also</i> names of railroads, etc.  |                              |
| decisions and notes.....  | 655   | Interstate Commerce Committee, Senate:  |                              |
| documents.....  | 142   | hearings.....   | 541, 630, 631, 731, 830      |
| International Law, American Society of, <i>see</i><br>American Society of International<br>Law.   |   | reports.....  | 541, 731, 830                |
| International Livestock Exposition, medals....  | 604   | transportation in U. S.....   | 65                           |
| International Meteorological Conference.....  | 280   | Interstate Construction Corp., bridge.....  | 354, 364, 429                |
| International Paint & Oil Co.....   | 123   | Interstate Cotton Oil Refining Co.....  | 26                           |
| International Paper Co., wood-pulp. 85, 249, 474, 761   |   | Interstate Farm Marketing Association:  |                              |
| International peace, <i>see</i> Peace.  |   | to place agric. industry on sound basis—  |                              |
| International Régime of Maritime Ports, conven-<br>tion and statute.....  | 426   | hearings.....   | 604, 723                     |
| International relations, <i>see</i> Foreign relations.  |   | report.....   | 822                          |
| International Sales Co. <i>v.</i> U. S.....   | 563, 848  | Interstate Iron & Steel Co., Amer. Chain Co. <i>v.</i> .....  | 137                          |
| International Sanitary Conference of American<br>Republics:   |   | Interstate Milling Co., wheat.....  | 761                          |
| representation of U. S. in 7th conf.—   |   | Interstate Railroad:  |                              |
| law.....  | 695   | securities.....   | 79                           |
| report of Foreign Affairs Com.....  | 522   | stock.....  | 242                          |
| report of Foreign Relations Com.....  | 448   | Interstate Rice Milling Co., rice.....  | 470                          |
| report of State Dept.....   | 403   | Interstate Sugar Co., sugar-beets.....  | 759                          |
| International Seamen's Union of America, history<br>and problems.....   | 194   | Intestines:   |                              |
| International Statistical Bureau, United States<br>membership.....  | 403, 448, 522, 695  | diseases, epidemic in Everett, Wash.....  | 582                          |
| International Statistical Institute, <i>see</i> Interna-<br>tional Statistical Bureau.  |   | parasites, infections following World War.....  | 407                          |
| International telegraph convention, translation<br>into English.....  | 170   | Intoxicants, <i>see</i> Liquors.  |                              |
| International Telephone and Telegraph Corpora-<br>tion (Corporación Internacional<br>de Teléfonos y Telégrafos).....  | 92, 200   | Intra-abdominal pregnancy, three cases.....   | 201                          |
| International Water Boundary Commission,<br>United States and Canada, <i>see</i> Interna-<br>tional Joint Commission on<br>Boundary Waters between United<br>States and Canada. |   | Intracellular bodies in wheat rosette.....  | 418, 593                     |
| Interocean Oil Co. <i>v.</i> United States.....   | 762   | Intracoastal waterways, <i>see</i> Inland waterways.  |                              |
| Interparliamentary Union for Promotion of In-<br>ternational Arbitration, request for<br>meeting in Washington.....   | 609, 628, 695   | Invalid Pensions Committee, House:<br>reports.....  | 438, 526, 612, 707           |
| Interstate and Foreign Commerce Committee,<br>House:  |   | Invar and related nickel steels.....  | 64                           |
| hearings.....   | 356, 524, 525, 526, 611, 816  | Inventions:   |                              |
| reports.....  | 354, 355, 356, 357, 436, 437, 438, 524,<br>525, 526, 611, 612, 706, 707, 815, 816 | classification, changes.....  | 72, 180                      |
| Interstate Bridge Co., bridge.....  | 355, 446, 516   | classification bulletin, Jan.-June, 1923.....   | 72                           |
| Interstate commerce:  |   | classification bulletin, July-Dec. 1923.....  | 743                          |
| act—  |   | index to, 1923.....   | 457                          |
| and related sections of other acts.....   | 241   | list, weekly.....   | 21                           |
| rules of practice under.....  | 379   | <i>see also</i> Patents.  |                              |
| interruption by force, action of Govt.....  | 564   | Inventories, telegraph properties.....  | 308                          |
| laws, compilation.....  | 431   | Inventors:  |                              |
| <i>see also</i> names of articles of commerce.  |   | index to patentees, 1923.....   | 457                          |
| Interstate Commerce Commission.....   | 22,   | list of patentees, weekly.....  | 21                           |
| 73, 129, 181, 235, 299, 376, 458, 551,<br>642, 744, 839.  |   | Investment divisions, <i>see</i> Cost of Production<br>and Investment Division, Coal<br>Comm.—Finance and Investment<br>Division, Foreign and Domestic<br>Commerce Bur. |                              |
| appropriations and expenditures, 1923.....  | 306   | Iodine:   |                              |
| decisions (finance reports)—  |   | deficiency and goiter in Michigan.....  | 867                          |
| June-Oct. 1922.....   | 131   | for prophylaxis of endemic goiter.....  | 407, 581                     |
| Nov. 1922-Mar. 1923.....  | 131   | Iola Cement Mills Traffic Association.....  | 552                          |
| Mar.-July, 1923.....  | 553   | Ionization:   |                              |
| decisions (reports)—  |   | article in Hospital Corps quarterly.....  | 141                          |
| July-Oct. 1922.....   | 131   | nonmetallic elements.....   | 172                          |
| Oct.-Dec. 1922.....   | 77  | Iowa:   |                              |
| Oct.-Dec. 1922, index-digest.....   | 24  | alfalfa instructions.....   | 421                          |
| Dec. 1922-Mar. 1923.....  | 183   | bridge across Miss. R.....  | 355, 429, 446, 525, 626, 808 |
| Dec. 1922-Mar. 1923, index-digest.....  | 77  | distinguished high-school pupils.....   | 548                          |
|   |   | fires caused by lightning, 1919-22.....   | 166                          |
|   |   | post route map.....   | 487                          |
|   |   | postal service.....   | 260                          |
|   |   | Iowa Agricultural Experiment Station:   |                              |
|   |   | crown rust dissemination.....   | 113                          |
|   |   | soil survey—  |                              |
|   |   | Dickinson County.....   | 341                          |
|   |   | Dubuque County.....   | 341                          |
|   |   | Emmet County.....   | 59                           |
|   |   | Hardin County.....  | 422                          |
|   |   | Woodbury County.....  | 423                          |
|   |   | Iowa State College of Agriculture and Mechanic<br>Arts:   |                              |
|   |   | accounting records for live stock assoc.....  | 56                           |
|   |   | Iowa State Teachers' College:   |                              |
|   |   | training consolidated school supts., etc.....   | 69                           |
|   |   | training rural teachers.....  | 69                           |



|   | Page  |   | Page                         |
|---|---|---|------------------------------|
| Iowa University:<br>public health summer school.....                                  | 785   | Isthmian Canal Zone, <i>see</i> Panama Canal<br>(zone).   |                              |
| Ireland:<br>agricultural, industrial, etc., resources.....                            | 426   | Isthmian Canal Zone Medical Association, <i>see</i><br>Medical Association of Isthmian<br>Canal Zone. |                              |
| coasts of, pilot.....   | 142   | Isthmus Bay, chart.....   | 771                          |
| vital statistics and population changes.....  | 497   | Italian language, division of words.....  | 68                           |
| Iridium:<br>determination in platinum alloys.....                                     | 599   | Italy:<br>dyestuffs industry.....   | 691                          |
| recovery from jewelers' waste.....  | 456   | electrical equipment.....   | 170                          |
| Iron, Harry, forest statistics.....   | 8   | finances, Government.....   | 14                           |
| Irish potato, <i>see</i> Potato.  |   | foreign trade in iron, etc., in 1923.....   | 801                          |
| Iritis, case report.....  | 35  | hydroelectric industry.....   | 801                          |
| Iron:<br>agent of civilization.....   | 141   | industrial machinery trade.....   | 284                          |
| census of manufactures, 1921.....   | 344   | limitation of naval armament, treaty.....   | 205                          |
| critical ranges, pure iron-carbon alloys.....   | 599   | protesting drafts.....  | 426                          |
| equine anemia, iron content of blood.....   | 338, 417  | relief of Italian Government.....   | 624                          |
| foreign trade of Italy in 1923.....   | 801   | trade and economic review.....  | 346                          |
| freight rates on iron and iron articles.....  | 26, 79,<br>148, 184, 261, 381, 464, 645, 751, 841 | Itasca, schooner, relief of owner, etc.....   | 624, 814                     |
| industry, accident occurrence, 1922.....  | 194   | Iten Biscuit Co.:<br>boxes.....   | 236                          |
| macrostructure, ammonium persulphate.....   | 172   | cans.....   | 745                          |
| publications for sale.....  | 740   | Ives, Norman E., to pay.....  | 603                          |
| pure iron alloys, preparation, etc.....   | 599   | Ivory, Edward P., grading lumber.....   | 164                          |
| waves in iron arc spectrum, measurements.....   | 348   |   |                              |
| <i>see also</i> Cast-iron—Iron ores—Meteorites—<br>Wrought-iron.                      |   | J   |                              |
| Iron and Steel Div.....   | 62, 346, 427, 513, 597, 801, 802                  | Jabor Anchorage, chart.....   | 770                          |
| Iron County Telephone Co., purchase prop-<br>erty.....                                | 303   | Jack, Isaac, allotment, restrictions.....   | 553, 630, 804                |
| Iron ores:<br>production, 1922.....   | 374   | Jackson, A. A., & Co., peanuts.....   | 186                          |
| Swedish ore account, liquidation.....   | 203   | Jackson, Carlton, Columbia, commerce, etc.....  | 691                          |
| <i>see also</i> Limonite—Magnetite ores.  |   | Jackson, R., <i>v.</i> Edgar C. Snyder.....   | 190                          |
| Ironer, <i>see</i> Mangle.  |   | Jackson, Red, alias, <i>see</i> Jackson, R.   |                              |
| Ironton R. R., control by Lehigh Valley R. R.   | 303   | Jackson, Richard F.:<br>dextrose solubility.....  | 173                          |
| Iroquois Pulp & Paper Co., wood-pulp.....   | 761   | estimation of sucrose, etc.....   | 172                          |
| Irrigation:<br>alkali problem.....  | 42  | Jackson, William, handbook, feeding live-<br>stock.....   | 419                          |
| books on irrigation (2 entries).....  | 181   | Jackson, Miss.:<br>bridge across Pearl R.....   | 437, 516, 538, 707, 727, 808 |
| census, 1920, in—<br>Arizona.....   | 424   | Traffic Bureau—<br>bagging.....   | 552                          |
| Arkansas.....   | 596   | glass.....  | 750                          |
| California.....   | 510   | oil-well machinery.....   | 755                          |
| Colorado.....   | 596   | paper.....  | 558                          |
| corrugation method.....   | 114   | staves.....   | 845                          |
| district operation and finance.....   | 114   | sulphur.....  | 846                          |
| drainage of irrigated farms.....  | 279   | Jackson & Eastern Ry.:<br>bonds.....  | 645                          |
| in or along—<br>Colorado River Reservation.....                                       | 455   | public convenience certificate.....   | 465                          |
| Gila River.....   | 455   | Jackson, Camp, transfer of lands.....   | 439                          |
| of—<br>alfalfa.....   | 341   | Jackson County, Iowa, bridge, Miss. R. 525, 626, 808  |                              |
| orchards.....   | 279   | Jackson Fertilizer Co., sulphur.....  | 846                          |
| publications, Government.....   | 293   | Jackson Paper Co., paper.....   | 558, 755                     |
| pumping from wells.....   | 797   | Jacksonville, Fla., rivers, etc., in district.....  | 410                          |
| utilization of water, address.....  | 146   | Jacobs, Malcolm & Burt, grape-fruit.....  | 556                          |
| <i>see also</i> Reclamation of land— <i>also</i> names of<br>irrigation projects.     |   | Jadwin, Edgar, Charleston, S. C., district.....   | 409                          |
| Irrigation and Reclamation Committee, House:<br>hearings.....                         | 526, 612, 817                                     | Jaeckel, C. O., soil survey, Geneva County, Ala. 422  |                              |
| reports.....  | 526, 708, 817                                     | Jaeger, Hubert, venereal diseases, Switzerland. 497   |                              |
| Irrigation and Reclamation Committee, Senate:<br>hearings.....                        | 541, 631, 731                                     | Jaggar, T. A.:<br>borings at Kilauea Volcano (2 entries).....   | 798                          |
| reports.....  | 449, 631, 731, 830                                | lava tide, seasonal tilt, etc. (2).....   | 798                          |
| Irrigation projects, <i>see</i> Reclamation of land<br><i>also</i> names of projects. |   | Jakl, V. E., precipitation, winds, and temp. (2).....   | 595                          |
| Irvine, William I., automotive markets, China. 13                                     |   | Jakosky, J. J., uses of water, oil-shale indus.....   | 298                          |
| Irwin, B. E.:<br>regarding requisitions.....  | 567   | Jalisco, Mexico, labor law.....   | 850                          |
| Virgin Islands of United States.....  | 141   | Jalut Atoll, chart.....   | 770                          |
| Irwin, E. J., Americanization program.....  | 69  | Jamaica:<br>Mermithid worms, new genus and species.....   | 665                          |
| Irwin & Leighton, United States <i>v.</i> .....                                       | 138   | money-order post offices.....   | 115                          |
| Ischiolectal fossa, lipoma of.....  | 142   | rainfall.....   | 10                           |
| Iseler, C. W., analysis of stresses in gears.....                                     | 49  | Jamaica Bay:<br>chart.....  | 12                           |
| Iselin, Georgine, <i>v.</i> United States.....  | 121, 563  | waterway connecting with Gravesend Bay.....   | 499                          |
| Iselin, William, & Co. <i>v.</i> United States. 174, 228, 763                         |   | James, Alfred P., Confederate forces in Missis-<br>sippi Valley, 1862.....                            | 205, 263                     |
| Isinglass, <i>see</i> Mica.   |   | James, L. W., resources, etc., of British Hon-<br>duras.....  | 170                          |
| Island possessions, <i>see</i> Insular possessions.                                   |   | Jamieson, George S.:<br>constituents of chufa oil.....  | 275, 359                     |
| Islands, <i>see</i> names of islands.   |   | hog production and marketing.....   | 7                            |
| Islands of the Pacific, <i>see</i> Pacific islands.                                   |   | Janowitz, Martha, relief.....   | 821                          |
| Isle Royal, lands withdrawn.....  | 662   | Japan:<br>business after earthquake of Sept. 1923.....  | 190                          |
| Isobars:<br>charting isobars in troposphere (2).....                                  | 280   | chemical trade.....   | 577                          |
| charting isobars in troposphere, comments.....  | 686   | earthquake sufferers, expend. for relief—<br>Navy Dept., draft of legislation.....                    | 481                          |
| Isostatic investigations.....   | 596   | War Dept., draft of legislation.....  | 671                          |
| Isotopes and atomic weights.....  | 42  | War Dept., reports of committees. 712, 733  |                              |
| Isreal, R. J., outline on embalming.....  | 567   |   |                              |
| Isthmian Canal, <i>see</i> Panama Canal.  |   |   |                              |

|  | Page          |   | Page   |
|--|---------------|---|--|
| Japan—Continued.   |               | Johnson, James M.:  |  |
| petroleum in Japan.....                                  | 801           | arsphenamine solutions, osmotic pressure..                | 582  |
| sea star.....  | 577           | arsphenamine solutions, viscosity, etc.                   | 497, 581   |
| trade and economic review.....                           | 346           | Johnson, L. W., notes on appendectomies (2).....          | 394  |
| treaties, etc.—  |               | Johnson, Magnus (Senator from Minnesota):                 |  |
| arbitration, agreement with U. S.....                    | 779           | reports made by—  |  |
| limitation of naval armament.....                        | 205           | Agriculture and Forestry Com.....                         | 722  |
| Pacific islands.....                                     | 149           | Claims Com.....   | 535, 537, 724, 725, 826                          |
| Pacific islands, supp. agreement.....                    | 149           | Johnson, R. P. A., structural timbers.....                | 164  |
| Japan Cotton Trading Co. of Texas, cotton.....           | 748           | Johnson, Royal C. (Representative from South              |  |
| Japan Mail Steamship Co., <i>see</i> Nippon Yusen        |               | Dakota):  |  |
| Kaisha.  |               | reports made by—  |  |
| Japanese:  |               | Conference Com.....                                       | 812  |
| immigration legislation.....                             | 629           | Indian Affairs Com.....                                   | 435, 436, 610, 705                               |
| in United States, publications.....                      | 372           | Rules Com.....  | 821  |
| Japanese beetle, quarantine.....                         | 276, 793      | World War Veterans' Legislation Com.....                  | 621, 721, 822                                    |
| Jarrett, H. W., tests of coke by-products.....           | 20            | Johnson, Russell W., relief.....                          | 715  |
| Jarrett, Mary C.:  |               | Johnson, W. A., Hawaii, rivers, etc., in dist.....        | 409  |
| boys of foreign parentage, mental health.....            | 669           | Johnson, William G., land in Louisiana.....               | 718  |
| girls of foreign parentage, mental health.....           | 581           | Johnstin, Ruth, homemade pectin extracts.....             | 58   |
| Jarrett, William P. (Delegate from Hawaii):              |               | Johnston, Edward C., fur-seal census, Pribilof            |  |
| reports made by—   |               | Islands.....  | 283  |
| Public Lands Com.....                                    | 617           | Johnston, James J., cases.....                            | 32, 87, 251                                      |
| Territories Com.....                                     | 620           | Johnston, John B., receiver, <i>v.</i> United States..... | 174  |
| Jars, <i>see</i> Pottery.                                |               | Joint commissions, <i>see</i> names of commissions.       |  |
| Jarvis, R. Y., Poland, trade, etc., review.....          | 284           | Joint committees, <i>see</i> names of committees.         |  |
| Jarvis, W. Ernest, relief.....                           | 445           | Joint resolutions, <i>see</i> Resolutions.                |  |
| Jatropha stimulosus, <i>see</i> Spurge nettle.           |               | Jointless Fire Brick Co., fire brick.....                 | 554  |
| Jaws, <i>see</i> Mandible.                               |               | Jolliffe, C. B., regeneration by inductive feed           |  |
| Jeancon, J. A., excavations in Chama Valley.....         | 401           | back.....   | 803  |
| Jeans, J. H., cosmogony and stellar evolution.....       | 44            | Jonas, Julius, relief.....                                | 432, 724   |
| Jebsen, Rhederei M. Co. <i>v.</i> United States.....     | 388           | Jones, Andrius A. (Senator from New Mexico):              |  |
| Jeddo-Highland Coal Co. <i>v.</i> United States.....     | 138           | reports made by—  |  |
| Jeffers, Lamar (Representative from Alabama):            |               | Finance Com.....  | 628  |
| minority report—   |               | Public Lands and Surveys Com.....                         | 368  |
| Election of President, Vice President,                   |               | Jones, Carleton P., sulphur compounds in dry              |  |
| and Representatives Com.....                             | 521           | lime-sulphur.....   | 161, 276   |
| Jefferson, Tex., freight rates.....                      | 380           | Jones, Chester L.:  |  |
| Jefferson Barracks, restore land to War Dept.....        | 95            | construction enterprises in France.....                   | 14   |
| Jefferson Southwestern R. R., construction.....          | 842           | trade organizations in French metallurgy..                | 427  |
| Jefferson's manual.....                                  | 288, 517      | Jones, D. Breese:   |  |
| Jeffrey Manufacturing Co., United States <i>v.</i> ..... | 763           | nutritive value of protein mixtures.....                  | 109, 162   |
| Jeffreys, Harold, age of the earth.....                  | 43            | palm-kernel proteins, etc.....                            | 110, 218   |
| Jelly, homemade pectin extracts.....                     | 58            | Jones, Edith S.:  |  |
| Jonson, H. A. C.:  |               | loose smut infection of oats.....                         | 56, 164  |
| copper in 1922, general report.....                      | 548           | Ustilago avenae, germination.....                         | 56, 165  |
| manganese and manganiferous ores.....                    | 455           | Ustilago zeae, germination.....                           | 56, 113  |
| sulphur and pyrites in 1922.....                         | 232           | Jones, Elmer E., distinguished high-school                |  |
| Jenkins, James E., relief.....                           | 724           | pupils in Iowa.....                                       | 548  |
| Jenkins, James F., relief.....                           | 701           | Jones, Fred E., Dredging Co., relief.....                 | 606, 824   |
| Jenkins, John F., <i>v.</i> United States.....           | 563           | Jones, Fred R., stem and rootrot of peas.....             | 418, 593   |
| Jennings, D. S., soil survey, Ashley Valley.....         | 422           | Jones, G. W.:   |  |
| Jennison, Kathleen B., women, Ala. industries.....       | 851           | blood samples.....  | 100, 208   |
| Jensen, Albert, Walter S. Field <i>v.</i> .....          | 388           | carbon monoxide hazards from gas heaters.....             | 374  |
| Jeremy Fuel & Grain Co., coal.....                       | 746           | carbon monoxide in blood and air.....                     | 208, 266   |
| Jessop, J., relief.....                                  | 532, 824      | Jones, Grove B., soil survey, Muhlenberg Co.,             |  |
| Jewelers' waste, recovery of platinum, etc.....          | 436           | Ky.....   | 594  |
| Jewelry:   |               | Jones, Jenkin W., experiments at Biggs Sta.....           | 58   |
| case of Barnard Hirsch Co.....                           | 636           | Jones, John Paul, search for body, claim of               |  |
| case of Doragon Co.....                                  | 738           | Mme. Crignier.....  | 418, 492, 522                                    |
| tax, statement of E. H. Hufnagel.....                    | 533           | Jones, L. R.:   |  |
| Jewett s., D. C., changing name.....                     | 608, 729, 806 | bacterial leafspot of clovers.....                        | 217, 337   |
| Jibaro Indians, blood revenge, war, etc.....             | 44            | cabbage diseases.....                                     | 164  |
| Jim Hogg County, Tex., judicial district.....            | 438, 601      | Jones, R. F., submarine ventilation.....                  | 852  |
| Jimeno-Gil, Emilio, annealed carbon steels.....          | 172           | Jones, Thomas H., eggplant leaf-miner.....                | 418, 591   |
| Jobner Chan, <i>see</i> Reiher Pass.                     |               | Jones, Wesley L. (Senator from Washington):               |  |
| Jocho Reservation, roll of Indians.....                  | 523, 731, 807 | reports made by—  |  |
| Joerger, Carl, Ladenburg, Thalmann & Co. <i>v.</i> ..... | 389           | Appropriations Com.....                                   | 622  |
| Joffe, Jacob, oxidation of sulphur in soils.....         | 5, 6          | Commerce Com.....   | 364, 365, 537, 538, 625, 626, 726, 727, 728, 826 |
| John, Walton C., Hampton Institute.....                  | 69            | District of Columbia Com.....                             | 366, 367   |
| Johns, Carl O., protein mixtures.....                    | 109, 162      | Jones & Laughlin Ore Co., spotting charges.....           | 148  |
| Johns Hopkins Univ., diphtheria antitoxin.....           | 668           | Jonesboro Freight Bureau, packing-house prod.....         | 558  |
| Johns-Manville, Inc., patent appeal.....                 | 641           | Jonesboro, Lake City & Eastern R. R., deficit             |  |
| Johnson, Albert (Representative from Wash-<br>ington):   |               | status.....   | 184  |
| reports made by—   |               | Jonesboro quadrangle, Ill.—Mo.....                        | 233  |
| Conference Com.....                                      | 696, 697      | Jordan, H. V., soil survey of Lafayette Co., Mo.....      | 422  |
| Immigration and Naturalization Com.....                  | 435, 523, 815 | Josephine County, Oreg., soil survey.....                 | 114  |
| Johnson, Bertrand L., tin in 1922.....                   | 179           | Josey-Miller Co., food for cattle.....                    | 463  |
| Johnson, E., dusting cotton from airplanes.....          | 340           | Joshua Lovett, steam tug, relief of owners.....           | 724  |
| Johnson, Frank M., rectangular surveying.....            | 741           | Jost, Henry L. (Representative from Missouri):            |  |
| Johnson, George E., play and recreation.....             | 313           | reports made by—  |  |
| Johnson, Hiram W. (Senator from California):             |               | District of Columbia Com.....                             | 433  |
| report made by—  |               | Journal of agricultural research.....                     | 5, 55, 109, 161, 217, 275, 338, 418, 505, 679    |
| Territories and Insular Possessions                      |               | Journal of Supreme Court of United States.....            | 205, 263, 324, 403, 493, 578, 666, 779, 866      |
| Com.....   | 369           | Joy, G. C., forest-fire weather (2 entries).....          | 423  |
| Johnson, J. Frank, receiver.....                         | 248           |   |  |
| Johnson, James, to pay.....                              | 431           |   |  |

|   | Page                         |
|---|------------------------------|
| Joyce, Thomas, v. United States.....  | 650                          |
| Juan de Fuca, Strait of, chart.....   | 118                          |
| Juan Rabel Anchorage, chart.....  | 143                          |
| Judge Advocate General, Navy.....   | 196, 316, 767                |
| report, 1923.....   | 316, 767                     |
| Judge Advocate General's Department, Army.....                              | 212,                         |
| 269   |                              |
| opinions—   |                              |
| digest, Jan.-Dec., 1922.....  | 212                          |
| index, Jan.-Dec., 1919.....   | 269                          |
| regulations.....  | 670                          |
| special services, estimate.....   | 405                          |
| Judges:   |                              |
| additional judge, western dist. of N. Y.....                                | 709                          |
| circuit judges—   |                              |
| eighth circuit, hearing.....  | 358                          |
| eighth circuit, reports.....  | 358, 830                     |
| conference of judges, amendment to act.....                                 | 358                          |
| district judges—  |                              |
| Hawaii, to hold ct. sessions separately.....                                | 612                          |
| Maryland, hearing.....  | 438                          |
| New York, hearings.....   | 438                          |
| New York, reports.....  | 438, 719                     |
| for Court of Claims—  |                              |
| hearings.....   | 708                          |
| report.....   | 708                          |
| list of United States judges.....   | 190, 476                     |
| naturalization petitions.....   | 709                          |
| opinion as to witnesses, etc.—  |                              |
| hearing on H. R. 3260, etc.....   | 528                          |
| reports on H. R. 3260, etc.....   | 527, 708                     |
| salaries of Federal and State judges.....                                   | 533                          |
| Judgments:  |                              |
| food and drugs act—   |                              |
| notices. 57, 163, 218, 339, 420, 507, 590, 682, 794.....                    | 682                          |
| notices, index.....   | 682                          |
| insecticide act—  |                              |
| notices.....  | 278                          |
| rendered by Court of Claims.....  | 403, 578, 780, 864           |
| 1923.....   | 290                          |
| rendered by District Courts—  |                              |
| lists.....  | 388, 562, 762, 847           |
| New Mexico.....   | 388                          |
| New York.....   | 388                          |
| Judicial appropriations, see Justice Department, appropriations.            |                              |
| Judicial code, see special subject.   |                              |
| Judiciary:  |                              |
| notes on Argentine judiciary.....   | 802                          |
| see also Courts of United States—Judges—Justice Department, appropriations. |                              |
| Judiciary Committee, House:   |                              |
| bankruptcy law, subcom. to investigate.....                                 | 821                          |
| calendar, legislative, 68th Cong.....                                       | 287,                         |
| 357, 438, 527, 612, 708   |                              |
| hearings.....   | 358, 367, 438, 439, 527,     |
| 528, 612, 613, 708, 709, 732, 817, 830                                      |                              |
| minority views.....   | 358                          |
| reports.....  | 357, 358, 438,               |
| 527, 528, 612, 613, 614, 708, 709, 817                                      |                              |
| stenographic and other assistance.....                                      | 812                          |
| Judiciary Committee, Senate:  |                              |
| calendar, legislative, 68th Cong.....                                       | 280,                         |
| 368, 449, 541, 732  |                              |
| hearings.....   | 367, 368, 449, 631, 732, 830 |
| reports.....  | 368, 449, 542, 631, 732, 830 |
| Judson Manufacturing Co., switching charges.....                            | 472                          |
| Jugoslavia, see Yugoslavia.   |                              |
| Julube, see Chinese julube.   |                              |
| Jull, Morley A., turkey raising.....  | 681                          |
| June, Robert, relief.....   | 724                          |
| Juneau, Alaska:   |                              |
| bond issue.....   | 720                          |
| rivers, etc., in district.....  | 410                          |
| June Bay, chart.....  | 484                          |
| Junior Division, Employment Service, news-letter.....                       | 392, 566                     |
| Junior high schools:  |                              |
| in cities of 2,500 and over.....  | 294                          |
| of Berkeley, Calif.....   | 18                           |
| programs of study.....  | 18                           |
| salaries of teachers in certain cities.....                                 | 373                          |
| teaching costs.....   | 741                          |
| Junior Red Cross, la Cruz Roja Juvenil.....                                 | 259                          |
| Jurney, R. C., soil survey of Onslow Co., N. C.....                         | 342                          |
| Jury:   |                              |
| clerks, etc., before grand juries.....                                      | 528                          |
| fees of jurors.....   | 439                          |

|   | Page               |
|---|--------------------|
| Jury—Continued.   |                    |
| grand jury to hold over term.....   | 528                |
| Justice Department.....   | 32, 86, 137, 188,  |
| 249, 309, 387, 474, 561, 648, 761, 847  |                    |
| appropriations—   |                    |
| 1925, etc., estimates.....  | 405, 782           |
| 1925, hearing.....  | 605, 823           |
| 1925, law.....  | 809                |
| 1925, reports.....  | 605, 622, 697      |
| investigation of Attorney General—  |                    |
| hearings.....   | 631, 732, 831      |
| opinions of Attorneys General—  |                    |
| v. 33, bound volume.....  | 564                |
| v. 33, by signatures.....   | 138, 191, 252      |
| v. 34, by signatures.....   | 311, 564, 848      |
| community property in California.....   | 668                |
| for sale.....   | 740                |
| relating to Army.....   | 212                |
| relating to employees' compens. act.....  | 452                |
| relating to Veterans' Bur.....  | 498, 670, 785, 867 |
| practice of ex-officials before Dept.....   | 649                |
| prohibition litigation, report.....   | 191                |
| report of Attorney General, 1922, appendix.....   | 564                |
| report of Attorney General, 1923.....   | 311                |
| supplies for use of judges, etc., list.....   | 87                 |
| war frauds, information requested.....  | 528                |
| see also Daugherty, Harry M.—also, for Court of Claims and Supreme Court cases, names of claimants. |                    |
| Justice Department, Select Committee on Investigation of, Senate:                                   |                    |
| hearings.....   | 631, 732, 831      |
| report.....   | 631                |
| Justice, International, Permanent Court of, see Permanent Court of International Justice.           |                    |
| Jute, census, jute goods manufacture, 1921.....   | 511                |
| Juve, O. A.:  |                    |
| crops other than grain, 1922.....   | 6                  |
| dairy industry.....   | 57                 |
| farm operations.....  | 6                  |
| grain crops, 1922.....  | 6                  |
| imports, etc., of agricultural products.....  | 6                  |
| live stock, 1922.....   | 6                  |
| oats, barley, rye, etc.....   | 9                  |
| Juvenile courts:  |                    |
| list of references.....   | 193                |
| standards, report.....  | 33                 |
| Juvenile Shoe Co., Inc., v. Fed. Trade Comm.....  | 176,               |
| 453   |                    |
| Juxtapyloric ulcer.....   | 141, 142           |

K

|   |               |
|---|---------------|
| Ka River, delta, chart.....                                       | 856           |
| Kaburaki, Tokio, polycad turbellarians.....                       | 402           |
| Kadel, B. C., sunshine-recorders.....                             | 10            |
| Kahler, H., new spectrophotometer.....                            | 172           |
| Kahn, Julius (Representative from California):                    |               |
| reports made by—  |               |
| Military Affairs Com.....   | 359           |
| Kahn & Frank, Federal Trade Commission.....                       | 371           |
| Kahului, Hawaii, harbor, improvement.....                         | 718           |
| Kahului R. R., stock dividend.....                                | 556           |
| Kaibab National Forest, Mt. Trumbull division transferred to..... | 574           |
| Kalae quadrangle, Hawaii.....                                     | 640           |
| Kalamazoo River, islands in, to Battle Creek.....                 | 717           |
| Kalamazoo Vegetable Parchment Co., paper.....                     | 96,           |
| 468   |               |
| Kalmbach, E. R., birds of southeastern U. S.....                  | 111           |
| Kamp, Arend, claim against United States.....                     | 324           |
| Kanawha & Michigan Ry.:   |               |
| freight rates on coal.....  | 23            |
| guaranty settlement.....  | 242           |
| Kanawha & West Virginia R. R.:                                    |               |
| guaranty settlement.....  | 242           |
| Kanawha River:  |               |
| bridges.....  | 445, 611, 807 |
| light list.....   | 170           |
| Kane & Elk R. R., guaranty settlement.....                        | 303           |
| Kangaroo skin, freight rates.....                                 | 777           |
| Kaniku National Forest, areas excluded.....                       | 860           |
| Kaniungan Islands, chart.....                                     | 770           |
| Kankakee County, Ill., bridge.....                                | 437, 516, 538 |
| Kankakee River, bridge.....                                       | 437, 516, 538 |
| Kantox Refining Co., petroleum.....                               | 383           |
| Kanred wheat, see Wheat.  |               |
| Kansa Indians, homestead allotments.....                          | 523, 630, 807 |

|   | Page                             |   | Page          |
|---|----------------------------------|---|---------------|
| Kansa Reservation, unallotted lands...            | 610, 630, 695                    | Kearney, Thomas H.—Continued.                           |               |
| Kansas:   |                                  | upland-Egyptian cotton hybrid.....                      | 164           |
| pastures, burning, effect on vegetation.....      | 5                                | Keegan, Peter C., relief.....                           | 362, 606, 694 |
| postal service—                                   |                                  | Keeley, J. F., packing for foreign markets.....         | 513           |
| mail trains.....                                  | 39, 145, 202, 320, 486, 661, 859 | Keena, L. J.:   |               |
| post route map.....                               | 487                              | Poland, trade, etc., review.....                        | 284           |
| Public Utilities Commission—                      |                                  | Polish petroleum industry, 1922.....                    | '63           |
| grain.....  | 183                              | Keeseville, Ausable Chasm & Lake Champlain              |               |
| schools of higher learning.....                   | 121                              | R. R., deficit settlement.....                          | 752           |
| tractors and horses in winter wheat belt.....     | 589                              | Keewalik, Alaska:                                       |               |
| Kansas & Missouri Ry. & Terminal Co.:             |                                  | overland communications—                                |               |
| construction of line.....                         | 303                              | hearings.....   | 720           |
| control by Kansas City Southern Ry., etc.....     | 752                              | report.....   | 620           |
| securities.....                                   | 751                              | Keidel, Albert, history taking in syphilis.....         | 47            |
| Kansas & Oklahoma Southern Ry.:                   |                                  | Keiser, Charles G., reinstatement.....                  | 662           |
| bonds and notes.....                              | 465                              | Keiser, Robert L., Honduras.....                        | 429           |
| public convenience certificate.....               | 465                              | Keith, H. J., Co., eggs.....                            | 239           |
| Kansas City, Kans.:                               |                                  | Kelher, John B., United States <i>rs</i> .....          | 291, 310      |
| court.....  | 708, 806                         | Keller, Oscar E. (Representative from Minne-            |               |
| Kansas City, Mo.:                                 |                                  | sota):  |               |
| address of President Harding.....                 | 40                               | reports made by—  |               |
| Chamber of Commerce—                              |                                  | Claims Com.....   | 606           |
| horses.....                                       | 751                              | District of Columbia Com. 433, 607, 608, 703            | 703           |
| hay-fever plants.....                             | 867                              | statement before—                                       |               |
| military park.....                                | 715                              | Military Affairs Com.....                               | 615           |
| post office, special report.....                  | 16                               | Keller, William L., empyema.....                        | 870           |
| rivers, etc., in district.....                    | 410                              | Kellerman, D., reconignment.....                        | 246           |
| see also Federal Reserve Bank of Kansas           |                                  | Kelley, Jeremiah J., claim.....                         | 767           |
| City.   |                                  | Kelley, M. A. R.:                                       |               |
| Kansas City & Grandview Ry.:                      |                                  | beef-cattle barns.....                                  | 218           |
| construction of line.....                         | 242                              | principles of dairy-barn ventilation.....               | 797           |
| stock.....  | 242                              | Kelley Hardware Co., United States <i>r</i> .....       | 545, 650      |
| Kansas City Brick Co., fuel-oil.....              | 555                              | Kellogg, Remington:                                     |               |
| Kansas City, Kaw Valley & Western Ry.....         | 752                              | fossil porpoise.....                                    | 577           |
| Kansas City Live Stock Exchange, cattle.....      | 74                               | new toothed cetaceans.....                              | 43            |
| Kansas City, Mexico & Orient R. R., petroleum     | 468                              | whale from Calvert Cliffs, Md.....                      | 491           |
| Kansas City Northwestern R. R., deficit settle-   |                                  | Kellogg, Spence, & Sons, Inc.:                          |               |
| ment.....   | 26                               | castor-oil.....   | 22            |
| Kansas City Southern Ry.:                         |                                  | coconut-oil.....  | 23            |
| assumption of obligation.....                     | 79, 184, 242                     | copra.....  | 24            |
| construction of line.....                         | 26                               | peanut-oil.....   | 28            |
| control of Kansas & Mo. Ry. & Terminal            |                                  | Kelly, Ernest:  |               |
| Co.....   | 752                              | city milk plants.....                                   | 794           |
| equipment trust.....                              | 242                              | farm dairy houses.....                                  | 506           |
| final settlement.....                             | 261                              | inspection of milk supplies.....                        | 111           |
| freight rates on—                                 |                                  | production of clean milk.....                           | 276           |
| cotton.....                                       | 748                              | Kelly, M. Clyde (Representative from Penn-              |               |
| fuel-oil.....                                     | 555                              | sylvania):  |               |
| horses.....                                       | 26                               | reports made by—  |               |
| strawberries.....                                 | 472                              | Post Office and Post Roads Com.....                     | 359,          |
| valuation.....                                    | 842                              | 441, 717, 819, 820                                      | 820           |
| Kansas City Telephone Co., sale of stock.....     | 645                              | Kelly & Co., unloading and lading.....                  | 473           |
| Kansas City Terminal Ry., secured notes.....      | 303                              | Kelly Co., peanuts.....                                 | 134           |
| Kansas Indians, see Kansas Indians.               |                                  | Kelp:   |               |
| Kansas, Oklahoma & Gulf Ry.:                      |                                  | development, etc., of <i>Macrocystis pyrifera</i> ..... | 342           |
| bonds, stock, and notes.....                      | 184                              | potash from kelp.....                                   | 342           |
| deficit settlement.....                           | 381                              | Kelsey, R. W.:  |               |
| equipment trust.....                              | 26                               | research in agricultural history.....                   | 205           |
| guaranty settlement.....                          | 556                              | research in agricultural history (2).....               | 263           |
| Kapok, freight rates.....                         | 303                              | Kelumpang Bay, chart.....                               | 770           |
| Kappes, William P., receiver.....                 | 301                              | Kemmerer, George, fish production in nw.                |               |
| Karimata Islands, birds collected, W. L.          |                                  | lakes.....  | 62            |
| Abbott.....                                       | 576                              | Kemmerer, T. W.:  |               |
| Karraker, P. E., soil survey, Muhlenberg Co.,     |                                  | immunization against measles.....                       | 256           |
| Ky.....   | 594                              | plague-infected rats.....                               | 100, 209      |
| Karrer, Enoch:                                    |                                  | prophylaxis of measles.....                             | 481           |
| spectral transmission of atmosphere.....          | 172                              | Kemp, Edwin C., Hungary, trade, etc., review            | 346           |
| use of Ulbricht sphere.....                       | 172                              | Kempner, H., cotton.....                                | 24            |
| Karsten, Rafael, blood revenge, etc., Jibaro Ind. | 44                               | Kempton, J. H.:   |               |
| Kassner, C., course traveled, wind and weather    | 687                              | inheritance of dwarfing in maize.....                   | 161, 279      |
| Kate, Herman F. C. ten, Indian in literature..... | 43                               | maize and teosinte hybrid.....                          | 679           |
| Katmai National Monument, lands eliminated        | 147                              | Kendall, Samuel A. (Representative from                 |               |
| Katnagat, lights, etc.....                        | 854                              | Pennsylvania):  |               |
| Katz, Frank J.:                                   |                                  | report made by—   |               |
| feldspar in 1922.....                             | 549                              | Post Office and Post Roads Com.....                     | 441           |
| silica in 1922.....                               | 232                              | Kendall, William C., fresh-water Crustacea.....         | 169           |
| Kaufmann, S. Walter, <i>v.</i> United States..... | 192                              | Kendrick, James B.:                                     |               |
| Kaukauna Pulp Co., see Kleckhefer Container       |                                  | soybean mosaic.....                                     | 505, 680      |
| Co.....   |                                  | wheat resistance to rosette disease.....                | 338, 509      |
| Kaup, William, relief.....                        | 634                              | Kendrick, John B. (Senator from Wyoming):               |               |
| Kaupp, B. F., grit in gizzard of fowl.....        | 679                              | reports made by—  |               |
| Kaw Boiler Works Co., demurrage.....              | 239                              | Agriculture and Forestry Com.....                       | 822           |
| Kaw Indians, see Kansas Indians.                  |                                  | Public Lands and Surveys Com.....                       | 451, 736      |
| Kay, G. F., Riddle folio, Oreg.....               | 742                              | Kenilworth Co. <i>v.</i> United States.....             | 121, 191, 451 |
| Kearney, George, opinions, Attorneys Gen.,        |                                  | Kenly, William L., retirement.....                      | 712           |
| <i>v.</i> 33.....                                 | 564                              | Kennedy, A. P., <i>v.</i> United States.....            | 663           |
| Kearney, Thomas H.:                               |                                  | Kennedy, Clarence H., dragonfly, <i>Helocordulia</i>    | 577           |
| petal spot in Pima cotton.....                    | 679                              | Kennedy, Cornelia, nutritive properties of wild         |               |
| selective fertilization in cotton.....            | 679, 684                         | rice.....   | 505, 589      |

| Page   | Page   |   |                    |
|--|--|---|--------------------|
| Kennedy, John, <i>v.</i> United States.....  | 563  | Kilauea Volcano, borings (2 entries).....   | 798                |
| Kennesaw, Ga., railroad accident.....  | 646  | Kildee, Nellie, relief.....   | 736                |
| Kenny, Thomas, <i>v.</i> United States.....  | 290  | Kill Van Kull, chart.....   | 511                |
| Kenosha, Wis., post-office site.....   | 359, 441   | Kiln drying, demonstration courses.....   | 8                  |
| Kent, Charles A., John A. Grogan <i>v.</i> .....   | 848  | Kimball, Herbert H.:<br>dust content of atmosphere (2 entries).....   | 798                |
| Kent, Everett (Representative from Pennsylv-<br>vania):<br>reports made by—<br>District of Columbia Com.....                                 | 521  | Radiation Researches Comm., meeting.....  | 342                |
| Insular Affairs Com.....   | 706  | smoke screens as frost protection.....  | 166, 221           |
| Kentucky:<br>alfalfa instructions.....   | 421  | thermoelectric recording pyrheliometer.....   | 59, 116            |
| bridge across Ohio River.....  | 707, 727, 808, 827   | Kimball, O. P., prevention of goiter.....   | 100                |
| fruits.....  | 341  | Kin-Dave, steamship, relief of owners.....  | 362, 701           |
| mail contracts.....  | 201, 259, 485  | Kindall, Cleve[r], change houses, Lake Superior<br>region.....  | 233                |
| map.....   | 837  | Kindergarten:<br>and health.....  | 124                |
| post route map.....  | 487  | city school systems, organizing in.....   | 294                |
| women in industries.....   | 34   | how to arouse public interest.....  | 294                |
| Kentucky Agricultural Experiment Station:<br>soil survey of Muhlenberg County.....   | 594  | kindergarten circular.....  | 124, 294, 454, 536 |
| Kentucky & Indiana Terminal R. R.:<br>bonds.....   | 465  | kindergarten extension series.....  | 294                |
| final settlement.....  | 204  | pre first-grade training.....   | 124                |
| Kentucky Distilleries & Warehouse Co.....  | 315  | prepares children for primary work.....   | 454                |
| Kentucky River, mussel resources.....  | 169  | progress from 1919-20 to 1921-22.....   | 836                |
| Kentwood & Eastern Ry.:<br>guaranty settlement.....  | 381  | publications on organization.....   | 294                |
| valuation.....   | 645  | references on kindergarten-primary educ.....  | 124                |
| Keogh, Fort:<br>placed under control of Interior Dept.....   | 488  | rural school kindergarten-primary educ.....   | 124                |
| transfer to Agriculture Dept.....  | 531, 543, 601  | statistics, 1919-20.....  | 231                |
| Keokuk & Des Moines Ry., lease.....  | 465  | statistics, 1921-22.....  | 638                |
| Keokuk street, D. C., changing name.....   | 366, 521, 806  | teacher training, kindergarten-primary<br>courses.....  | 837                |
| Kernan, Harold, relief.....  | 362, 620, 804  | why your child should go to kindergarten.....   | 294                |
| Kerosene, Government supplies.....   | 866  | King, C. J.:<br>crop tests at Sacaton, Ariz.....  | 165                |
| Kerr, George A., quebracho forests, South Amer<br>Kerr, J. A., soil survey of Muhlenberg Co., Ky<br>Kerr, W. M., naval medical bulletin..... | 773<br>594<br>142, 196, 256, 316, 394, 481, 568, 655, 768, 852 | habits of cotton rootrot fungus.....  | 418, 593           |
| Kerwin, Hugh L., conciliation work, Labor<br>Dept.....   | 33, 88, 140,<br>194, 254, 314, 392, 479, 566, 653, 766, 850    | King, Harry, Federal Trade Commission <i>v.</i> .....   | 67                 |
| Kesler, Clarence I., <i>v.</i> United States.....  | 16   | King, J. R., relief.....  | 624, 701           |
| Kessel, Henry A., Co., Inc., relief.....   | 701, 825   | King, Joseph, Federal Trade Commission <i>v.</i> .....  | 701                |
| Kessler, D. W., tests, waterproofing materials.....  | 428  | King, M. R., venereal diseases, Amer. seamen.....   | 152                |
| Ketchikan, Alaska:<br>public school bond issue—<br>hearings.....   | 620  | King, Philip, Federal Trade Commission <i>v.</i> .....  | 67                 |
| law.....   | 807  | King, Warren R., Ohio R. basin, water supply.....   | 837                |
| report.....  | 620  | King, William H. (Senator from Utah):<br>conditions in Russia.....  | 822                |
| Ketchum Mountain quadrangle, Tex.....  | 233  | King, William H., relief.....   | 825                |
| Kettlewell, Beatrice J., relief.....   | 701, 825   | Kingman, Ariz., silver ores near, origin.....   | 455                |
| Keve & Young <i>v.</i> United States.....  | 87, 138, 191, 251  | King's Palace, Federal Trade Commission <i>v.</i> .....   | 67                 |
| Keweenaw Bay, chart.....   | 673  | Kingston, Jennie, relief of son and ward.....   | 520                |
| Keweenaw Waterway, commerce, report.....   | 584  | Kingston Lake, bridge.....  | 354, 364, 429      |
| Key Bridge, see District of Columbia, bridges.<br>Key West, Fla.:<br>coast pilot from Cape Henry.....  | 511  | Kinston Carolina R. R., guaranty settlement.....  | 184                |
| coast pilot to Rio Grande.....   | 118  | Kiowa Indians:<br>moneys, payment to Jacob Crew.....  | 828                |
| fisheries.....   | 800  | oil-land royalties.....   | 820                |
| marine hospital, water supply.....   | 579  | Kirby, Harry, <i>v.</i> United States.....  | 389                |
| Keyes, Henry W. (Senator from New Hamp-<br>shire):<br>report made by—<br>Public Buildings and Grounds Com.....                               | 735  | Kirby, Thomas E., <i>v.</i> United States.....  | 251                |
| Keypoint Harbor, N. J., maintenance dredging.....  | 584  | Kircher and Mittasch, Charles C. Sealone <i>v.</i> .....  | 32                 |
| Keystone Roofing Mfg. Co., asphalt.....  | 745  | Kirk, N. M., soil survey of Wayne County,<br>N. Y.....  | 114                |
| Keystone Steel and Wire Co., cast-iron.....  | 95, 203  | Kirk, Robert J., relief.....  | 606, 725, 804      |
| Khazanoff, Amram, new tumor of apricot.....  | 275  | Kirkpatrick, E. L., family living in farm<br>homes.....   | 338                |
| Kickapoo Indians, trust period, Mexican-Kick-<br>apoo Indians.....   | 860  | Kirkpatrick, R. Z.:<br>flood of Oct. 22-25, 1923, in Canal Zone.....  | 509                |
| Kidder, C. W., Schick tests, etc., in Vermont.....   | 669  | Panama climate.....   | 59                 |
| Kidneys, unilateral renal hemorrhage.....  | 201  | water balance in Panama Canal, 1923.....  | 59                 |
| Kieckhefer Container Co. (successor to Kau-<br>kauna Pulp Co.):<br>wood-pulp.....  | 861  | Kiro, John, <i>v.</i> United States.....  | 250, 561           |
| Kiener, Christian, relief of widow.....  | 362, 814   | Kirschbraun & Sons, Inc., cream.....  | 748                |
| Kiener, Emma, relief.....  | 362, 814   | Kiruru Bay, see Etna Bay.<br>Kishacoquillas Valley R. R., guaranty settle-<br>ment.....                           | 242                |
| Kiernan, John A., tuberculosis in live stock.....  | 218, 681   | Kitchen cabinets, freight rates.....  | 381                |
| Kiess, C. C.:<br>arc spectra of 7 elements, wave lengths.....  | 172  | Kitchen gardening, see Gardening.<br>Kitchens:<br>farm kitchen as workshop.....                                   | 10, 683            |
| arc spectra of yttrium, etc., wave lengths.....  | 172  | well-planned kitchen.....   | 112                |
| measurements of waves, iron arc spectrum.....  | 348  | Kites, cloud dissipated.....  | 166                |
| secondary standards of wave length.....  | 428  | Kittery, Me., transfer of part of Ft. McClary.....  | 542                |
| series in arc spectrum of molybdenum.....  | 64   | Kittitas County, Wash., bridge.....   | 706, 806           |
| Kiess, Edgar R. (Representative from Pennsylv-<br>vania):<br>reports made by—<br>Printing Com.....   | 287, 441, 530, 616, 717  | Kittredge, J., jr., timber, mine or crop?.....  | 8                  |
|  |  | Klamath Indians, loan to encourage industry.....  | 705                |
|  |  | Klamath irrigation project, earthwork, north<br>canal, Langell Valley division.....                               | 458                |
|  |  | Klamath River Reservation, see Hupa Valley<br>Reservation.<br>Klaphaak, Peter J., hosts of sugar-cane mosaic..... | 5, 9               |
|  |  | Klein, Julius, trade association activities.....  | 11                 |
|  |  | see also Foreign and Domestic Commerce<br>Bureau.<br>Klein-Simpson Fruit Co., apples.....                         | 235                |
|  |  | Klipstein, A., & Co.:<br>copal.....   | 76                 |
|  |  | starch.....   | 262                |

|   | Page                    |
|---|-------------------------|
| Klipstein, A., & Co.—Continued.   |                         |
| <i>r.</i> Germany   | 480                     |
| Klose Brick & Tile Co., coal  | 747                     |
| Knabel, Ernest, <i>see</i> , as reporter, Supreme Court of United States, cases adjudged. |                         |
| Knapp, Margaret B., relief  | 725                     |
| Knauss, A. C., internal stresses  | 255                     |
| Knecland-Bueglov Co., logs  | 465                     |
| Kneclad, Sidney, relief   | 351, 623, 694           |
| Knight, E. W., Newlands experiment farm   | 9                       |
| Knights Templars, address prepared by President Harding for Calif. Grand Commandery       | 146                     |
| Knit goods, census of manufacture, 1921   | 222                     |
| Knitting-machines, case of C. B. Richard & Co.  | 636                     |
| Knobel, E. W., soil survey of Marengo Co., Ala.   | 280                     |
| Knopf, Adolph, Candelaria silver district, Nev.   | 231                     |
| Knott County, Ky., trachoma campaign, results   | 208, 407                |
| Knowlton, F. H.:  |                         |
| flora of Green River formation  | 232                     |
| fossil plants, Tertiary lake beds of Colo.  | 232                     |
| Knox, Forney M., to pay widow   | 715                     |
| Knox, Lucy B., to pay   | 715                     |
| Knox, Philander C., memorial addresses  | 804                     |
| Knox, W. Frank, receiver  | 184                     |
| Knoxville, Iowa, right of way, hospital res.  | 820                     |
| Knoxville, Tenn., bridge  | 438, 447, 695           |
| Knutson, Harold (Representative from Minnesota):  |                         |
| reports made by—  |                         |
| Indian Affairs Com.   | 354, 704                |
| Pensions Com.   | 287, 359, 440, 530, 716 |
| Kny, Helene A., <i>exrx.</i> , <i>r.</i> Thomas W. Miller, etc.                           | 563                     |
| Kny, Richard, <i>r.</i> Thomas W. Miller, etc.  | 563                     |
| Ko-mo-dal-kiah, relief of heirs   | 828                     |
| Kobayasi, T., cyclones and anticyclones   | 395                     |
| Kocher, A. E.:  |                         |
| soil surveys—   |                         |
| Brawley area, Calif.  | 341                     |
| Josephine County, Oreg.   | 114                     |
| Kodiak, Alaska, <i>see</i> Alaska Agricultural Experiment Stations.                       |                         |
| Koehler, Benjamin, corn root systems  | 505, 684                |
| Koeller-Struss Co. <i>r.</i> United States  | 650                     |
| Koenig, J. Henry, Co., coffee   | 130                     |
| Koenig, P., Coal Co., demurrage   | 462                     |
| Koine, John F., money   | 243                     |
| Kokomo Opalescent Glass Co., glass  | 78                      |
| Kokusai Kisen Kabushiki Kaisha, to bring suit.  | 701                     |
| Kolb, Lawrence, drug addiction, United States   | 785                     |
| Kolster, Frederick A., radio direc. finder  | 172, 173                |
| Kombst, Klara, property, sale   | 775                     |
| Komp, W. H. W.:   |                         |
| mosquito identification guide   | 47                      |
| winter activities of Anopheles  | 497, 669                |
| Kondoleon operation and filariasis  | 852                     |
| Kongo, Belgian, commerce  | 170                     |
| Korea, <i>see</i> Chosen.   |                         |
| Korstian, C. F., snow molding control, coniferous nursery                                 | 109, 112                |
| Kosicki, Bernard A.:  |                         |
| trade-mark protection in Europe   | 170                     |
| trade-mark protection in Latin America  | 598                     |
| Kota wheat, <i>see</i> Wheat.   |                         |
| Kotok, E. I., lightning and forest fires (2)  | 10                      |
| Koupal, V. J., relief   | 610, 828                |
| Kraemer, Edward K., reinstatement   | 488                     |
| Kral, J. J., international trade in 1922  | 14                      |
| Kramer, Forrest J., relief  | 610, 828                |
| Kramer, Roland M., export trade in agric. prod.   | 598                     |
| Krantz, Earl B., breaking and training colts.   | 276                     |
| Kraus & Co., Inc., Federal Trade Commission <i>r.</i>                                     | 740                     |
| Krauss Brothers Lumber Co., demurrage   | 204, 554                |
| Kraut, freight rates  | 77                      |
| Krein, Theo. W., receiver:  |                         |
| Muscatine, Burlington & Southern R. R.—   |                         |
| deficit status  | 243                     |
| freight rates   | 463                     |
| Kreisinger, Henry:  |                         |
| coke by-products, comparative tests   | 20                      |
| powdered coal as power-plant boiler fuel  | 297                     |
| tests of marine water-tube boilers  | 742                     |
| tests of powdered-coal plant, report  | 127                     |
| Kremers, H. C., pure rare earth elements  | 172                     |

|   | Page     |
|---|----------|
| Kress, C. C., hydatidiform mole                   | 655      |
| Krichewsky, S., fitting frequency curves          | 686      |
| Kropp, John, property, sale                       | 661      |
| Krueger, O. M., soil survey, Howard County, Nebr. | 594      |
| Krueger, Otto:                                    |          |
| coal  | 461      |
| switching charges                                 | 322      |
| Kruschke, Herman O., relief                       | 542      |
| Kruse, S., radio signal fading                    | 172      |
| Krusekopf, H. H., soil survey, St. Louis Co., Mo. | 342      |
| Krypton, spectra, interference measurements       | 172      |
| Kubanka wheat, <i>see</i> Wheat.                  |          |
| Kubler, Julius, soil survey, Adams County, Wis.   | 686      |
| Kuca, H. E., relief                               | 610, 828 |
| Kuegda Road, chart                                | 658      |
| Kuentz, Oscar O., Wilmington, N. C., district     | 411      |
| Kugruk River:                                     |          |
| overland communications on Seward Pen.—           |          |
| hearings  | 720      |
| report  | 620      |
| Kummer, Fritz, German Metal Workers' Feder        | 653      |
| Kupang Bay, chart                                 | 659      |
| Kupang Road, chart                                | 659      |
| Kupfer, Nathan B.:                                |          |
| administration of arsphenamine                    | 201      |
| medistinal disease                                | 201      |
| Kuril Islands, chart of Chishima Retto            | 257      |
| Kusaie Island, chart                              | 657      |
| Kuskokwim region, Alaska, metalliferous depos.    | 70       |
| Kuskokwim-Ruby region, Alaska                     | 742      |
| Kuttruff, Pickhardt & Co., Inc., <i>r.</i> U. S.  | 763, 848 |
| Kutz, C. W., Pittsburgh, Pa., district            | 410      |
| Kwock Seu Lum <i>r.</i> Edward White              | 310      |
| Kyarkov Anchorage, chart                          | 658      |

L

|   |  |
|---|--|
| L., H., <i>see</i> Lyman, Herbert.  |  |
| La Bare, J. W., relief  | 529  |
| Labbe, Marcel, alimetary education  | 42   |
| Labels:   |  |
| official gazette  | 21, 72, 128, 180, 234, 298, 375, 457, 550, 641, 743, 838 |
| on motion picture films, address  | 858  |
| on sacks of 2d-class mail   | 858  |
| Labor:  |  |
| address of President Harding  | 40   |
| agricultural wage earners in France   | 33   |
| bargaining under Mexican laws   | 88, 140  |
| Chinese migrations, labor conditions  | 140, 254   |
| humanity in government  | 33   |
| legislation—  |  |
| 1922  | 88   |
| 1923  | 566  |
| decisions of courts   | 254  |
| home work laws in United States   | 851  |
| labor law of Durango, Mexico  | 653  |
| labor law of Jalisco, Mexico  | 850  |
| labor laws of United States series  | 88, 254  |
| officials in U. S. and foreign countries  | 34, 88   |
| productivity in slaughtering  | 516  |
| protection under Mexican State laws   | 314  |
| publications, Government  | 372  |
| selecting labor, what 86 yrs. have taught   | 766  |
| shifting of occupations (2 entries)   | 653  |
| steadying worker's income   | 653  |
| transportation from one State to another—   |  |
| hearings  | 709  |
| report  | 614  |
| workmen's housing in the Americas—  |  |
| Portuguese edition  | 572  |
| Spanish edition   | 454  |
| <i>see also</i> Child labor—Convict labor—Employers' liability and workmen's compensation—Farm labor—Hours of labor—Monthly labor review— <i>also</i> certain headings beginning Employment—Industrial—Labor. |  |
| Labor Board, <i>see</i> Railroad Labor Board.   |  |
| Labor bureaus, laws providing for   | 254  |
| Labor Committee, House:   |  |
| hearings  | 709  |
| reports   | 439, 614   |

|  | Page                     |
|--|--------------------------|
| Labor Department.....  | 33, 88, 139,             |
| 193, 253, 313, 391, 478, 565, 652, 765, 850                        |                          |
| appropriations—  |                          |
| 1920 and 1924, estimates.....                                      | 405                      |
| 1925, hearings.....  | 605, 823                 |
| 1925, law.....   | 809                      |
| 1925, reports.....   | 605, 622, 697            |
| conciliation work.....   | 33, 88, 140,             |
| 194, 254, 314, 392, 479, 566, 653, 766, 850                        |                          |
| publications—  |                          |
| Nov. 1, 1923.....  | 194                      |
| Apr. 15, 1924.....   | 653                      |
| Secretary—   |                          |
| report, 1923.....  | 313                      |
| T. G. Risley to perform duties.....                                | 776                      |
| useless papers.....  | 737                      |
| <i>see also</i> Davis, James J.                                    |                          |
| Labor exchanges, <i>see</i> Employment agencies.                   |                          |
| Labor laws of United States series, <i>see</i> Labor, legislation. |                          |
| Labor organizations, <i>see</i> Labor-unions.                      |                          |
| Labor Statistics Bureau.....                                       | 33, 88, 139,             |
| 194, 254, 313, 392, 479, 566, 652, 766, 850                        |                          |
| <i>see also</i> Stewart, Ethelbert.                                |                          |
| Labor statistics bureaus, <i>see</i> Labor bureaus.                |                          |
| Labor-unions:  |                          |
| communist attempt to seize labor.....                              | 360                      |
| wages, etc., union scale, May 15, 1923.....                        | 850                      |
| Laboratories:  |                          |
| apparatus, Government supplies.....                                | 406                      |
| clinical laboratory, rel. to hospital.....                         | 481                      |
| electrical engineering, manuals.....                               | 91                       |
| for Freedmen's Hospital.....                                       | 69                       |
| liquid air production.....   | 172                      |
| Laborers, <i>see</i> Labor.  |                          |
| Lac Court Oreille Reservation, allotments of land.....             | 353, 540, 601            |
| Lac du Flambeau Indians, <i>see</i> Chippewa Indians.              |                          |
| Laccolithic domes, near Little Rocky Mts., oil.....                | 232                      |
| La Ceiba, Honduras, chart.....                                     | 855                      |
| La Chapelle, Flo, admrx., <i>ts.</i> Union Pac. Coal Co.....       | 493                      |
| Lackawanna Steel Co., coal.....                                    | 553, 746                 |
| La Crosse, Wis.:   |                          |
| Chamber of Commerce—   |                          |
| freight rates.....   | 841                      |
| lactase, in alimentary tract of chicken.....                       | 679                      |
| lactose, utilization by chicken.....                               | 679                      |
| Lacy, Mary G.:   |                          |
| early agricultural periodical.....                                 | 205                      |
| early agricultural periodical (2 entries).....                     | 263                      |
| Ladd, C. E., agriculture and country life.....                     | 124                      |
| Ladd, Edwin F. (Senator from North Dakota):                        |                          |
| reports made by—   |                          |
| Agriculture and Forestry Com.....                                  | 443, 723                 |
| Commerce Com.....  | 364, 365, 366, 445, 446, |
| 447, 537, 538, 625, 626, 727, 826, 827                             |                          |
| Public Lands and Surveys Com.....                                  | 544,                     |
| 634, 736, 737  |                          |
| views—   |                          |
| Agriculture and Forestry Com.....                                  | 823                      |
| Ladd, Story B.:  |                          |
| census of manufactures—  |                          |
| general report and analytical tables.....                          | 117                      |
| selected industries.....   | 12                       |
| Ladders, safety code for construction, etc.....                    | 313                      |
| Ladenburg, Thalmann & Co., cases.....                              | 389, 563, 848            |
| Lading, <i>see</i> Unlading and lading.                            |                          |
| La Favre, H. B., bacillary dysentery.....                          | 852                      |
| Lafayette Box Board & Paper Co., straw.....                        | 247                      |
| Lafayette County, Mo., soil survey.....                            | 422                      |
| Lafayette Lumber Co., mine props.....                              | 466                      |
| Lafayette Parish, La., schools.....                                | 231                      |
| Lafayette River, dam and bridge.....                               | 827                      |
| Lafayette Warehouse Co. v. U. S.....                               | 65, 121, 763             |
| Lagenidae, article on.....   | 148                      |
| Lagomorpha, <i>see</i> Rodents.                                    |                          |
| La Grange, Ga., sufferers from cyclone.....                        | 439                      |
| La Guardia, Fiorello H. (Representative from New York):            |                          |
| reports made by—   |                          |
| Post Office and Post Roads Com.....                                | 616,                     |
| 716, 717, 819  |                          |
| Laguna Seca Ranch quadrangle, Calif.....                           | 296                      |
| Laidlaw, Walter, population, census report.....                    | 222                      |
| Laird, Robert, sr., relief.....                                    | 701                      |
| Lake, G. C., arspenamine and neararspenamine.....                  | 151                      |

|  | Page          |
|--|---------------|
| Lake, <i>see</i> Lakes— <i>also</i> name of lake.  |               |
| Lake Calvenia, steamship, owner.....   | 763, 848      |
| Lake Champlain & Moriah R. R., deficit settlement.....   | 842           |
| Lake County, Ind., bridge.....   | 437, 516, 538 |
| Lake Drummond Canal, acquisition by U. S.....  | 718           |
| Lake Erie, Alliance & Wheeling R. R.....   | 82            |
| Lake Erie & Western R. R.:   |               |
| freight rates on automobiles.....  | 73            |
| switching.....   | 759           |
| Lake Erie, Franklin & Clarion R. R., notes.....  | 132           |
| Lake Fairlie, steamship, owner.....  | 650           |
| Lake region, <i>see</i> Great Lakes.   |               |
| Lake Shore & Michigan Southern Ry., plaster.....   | 305           |
| Lake Superior & Ishpeming R. R., assumption of obligation and liability.....                                   | 752           |
| Lake Survey, <i>see</i> Northern and Northwestern Lakes Survey.  |               |
| Lake Tahoe Ry. & Transportation Co., notes.....  | 465,          |
| 752  |               |
| Lake Traverse Reservation, trust period.....   | 662           |
| Lake-trout, <i>see</i> Trout.  |               |
| Lakes:   |               |
| limnological observations, Mississippi R.....  | 512           |
| northwestern lakes, fish production.....   | 62            |
| temperature gradients and evaporation.....   | 687           |
| <i>see also</i> Great Lakes—Navigable waters— <i>also</i> names of lakes.                                      |               |
| Lakewood Engineering Co., rails.....   | 757           |
| La May, Fred J., relief.....   | 718           |
| Lamb, George N., basket willow culture.....  | 220           |
| Lamb, W. A.:   |               |
| surface water supply—  |               |
| Hudson Bay, etc., basins.....  | 295           |
| Missouri River basin.....  | 125           |
| Washington and upper Columbia R.....   | 20            |
| Lamb, <i>see</i> Sheep.  |               |
| Lambert, Loretta, notes on dietetics (2).....  | 768           |
| Lambert, Walter D., figure of the earth.....   | 799           |
| Lamberton, U. S. S., vessels damaged by.....   | 825           |
| Lambs, <i>see</i> Sheep.   |               |
| LaMee, Emma, relief.....   | 445           |
| Lamit Bay, chart.....  | 223           |
| Lamp black, <i>see</i> Lampblack.  |               |
| Lamp-chimneys, freight rates.....  | 752           |
| Lampblack, census of manufacture, 1921.....  | 167           |
| <i>see also</i> Carbon black.  |               |
| Lampert, Florian (Representative from Wisconsin):  |               |
| reports made by—   |               |
| District of Columbia Com.....  | 521, 608      |
| Lamps, freight rates.....  | 465           |
| Lampsilis luteola, <i>see</i> Mussels.   |               |
| Lancaster, J. L., receiver:  |               |
| Texas & Pacific Ry.—   |               |
| notes of Trans-Miss. Terminal R. R.....  | 308           |
| v. United States.....  | 175, 370, 849 |
| Land:  |               |
| farm lands, terracing.....   | 797           |
| idle land and costly timber.....   | 592           |
| income, relation to value.....   | 793           |
| <i>see also</i> Public lands.  |               |
| Land Department of Arizona, soil survey of Winslow area.....   | 797           |
| Land-grant colleges, <i>see</i> names of colleges.   |               |
| Land grant railroads, <i>see</i> Railroad land grants.   |               |
| Land laws, Estonia.....  | 653           |
| Land Office, General, <i>see</i> General Land Office.  |               |
| Land offices:  |               |
| office at Spokane, Wash.....   | 663           |
| Land patents:  |               |
| authorization to sign—   |               |
| Ada Braddock.....  | 94            |
| Viola B. Pugh.....   | 95            |
| in district of Waiakea, Hawaii—  |               |
| hearings.....  | 720           |
| report.....  | 620           |
| <i>see also</i> names of persons, etc., to whom patents are issued.  |               |
| Land service bulletin, rectangular surveying.....  | 741           |
| Landis Machine Co., patent appeal.....   | 641           |
| Landon, Harry F., to pay.....  | 350           |
| Landon, Leota W., to pay.....  | 350           |
| Lands, <i>see</i> Land— <i>also</i> Mineral lands—Public lands—School lands— <i>also</i> Railroad land grants. |               |
| Lane, C. W., recurrent diffuse scleroderma.....  | 394           |
| Lane, F. F., gas mask for head injury cases.....   | 481           |
| Laney, William, v. United States.....  | 191           |

|  | Page               |  | Page                              |
|--|--------------------|--|-----------------------------------|
| Lang, Harold L., removal of stains                                   | 113                | Latin America—Continued.   |                                   |
| Lange, F. G. E., barley  | 459                | what U. S. buys from Latin America   | 38                                |
| Langell Valley division, <i>see</i> Klamath irrigation project       |                    | <i>see also</i> Central America—South America—<br><i>also</i> names of Latin American countries—<br><i>also</i> certain headings beginning Pan American.             |                                   |
| Langin Field, airplane accident                                      | 624                | Latin American Div.  | 169, 170, 224, 225, 346, 426, 691 |
| Langley, John W. (Representative from Kentucky):                     |                    | Latitude Bay, chart  | 770                               |
| charges against, report  | 710                | Latvia:  |                                   |
| reports made by—   |                    | extradition treaty with U. S.  | 577                               |
| Public Buildings and Grounds Com.                                    | 359,               | trade and economic review  | 346                               |
|  | 441, 530, 616, 617 | Lauer, August F., reinstatement  | 776                               |
| Languages, <i>see</i> names of languages.                            |                    | Laundry machinery, etc., for Govt. Hotels  | 765                               |
| L'Angeuille River Ry., coal  | 238                | Laura Harbor, Chile, chart   | 770                               |
| Langworthy, C. F.:   |                    | Laurinburg, N. C., court   | 709, 806                          |
| dairy industry   | 57                 | Lauritzen, J. I., sweet potato decay   | 55, 58                            |
| economical use of meat in the home                                   | 684                | Lava tide (2 entries)  | 798                               |
| hog production and marketing   | 7                  | La Vallette, Albert T., v. United States   | 121, 310                          |
| raw starches and carbohydrates                                       | 421                | Lavinder, C. H., vitamins  | 785                               |
| sugar  | 422                | Law, De Witt T., United States v.  | 476                               |
| Lanham, Fritz G. (Representative from Texas):                        |                    | Law, James:  |                                   |
| report made by—  |                    | diseases of cattle   | 419                               |
| Patents Com.   | 618                | diseases of horse  | 339                               |
| L'Anse, Mich., chart   | 673                | Law:   |                                   |
| L'Anse Reservation, relief of settlers, etc.                         | 630                | building enterprises, legal aspects—   |                                   |
| Lanthanum, wave lengths in arc spectra                               | 172                | Asiatic countries  | 14                                |
| Lant, David E., cottontail rabbits                                   | 682                | France   | 14                                |
| Lapene and Ferré, relief   | 445                | Latin America  | 14                                |
| La Perouse Strait, chart   | 772                | enforcement, address of President Harding  | 40                                |
| La Plata River compact, approval                                     | 731                | <i>see also</i> Laws— <i>also</i> Actions at law—<br>Commercial law—International law—<br>Maritime law.  |                                   |
| Lappin, Richard C.:  |                    | Lawawang Road, chart   | 658                               |
| mortality rates, 1910-20   | 282                | Lawless, John, Jr., v. United States   | 121, 310                          |
| relief of estate   | 824                | Lawless disorders and their suppression  | 564                               |
| Lapwai Indian Sanatorium, girls' dormitory                           | 435,               | Lawndale Ry. & Industrial Co., guaranty settlement   | 79                                |
|  | 540, 807           | Lawrence, A. C., Leather Co. v. United States  | 563                               |
|  | 261, 777           | Lawrence, I. G., building stones   | 236                               |
| Larabee Flour Mills Corporation, flour                               | 540, 807           | Lawrence, John V., tissue fluids of cottons  | 679, 796                          |
| Larceny:   |                    | Lawrence, Joseph S., venereal disease  | 327                               |
| freight, etc., in interstate commerce—                               |                    | Lawrence, Zonja W., tissue fluids of cottons   | 679, 796                          |
| hearing  | 528                | Lawrie, H. N.:   |                                   |
| report   | 528                | foreign currency, etc., investigation  | 367                               |
| mail thefts in apartment houses                                      | 145                | gold and silver statistics   | 227                               |
| Lard, Government supplies  | 866                | Laws:  |                                   |
| Lard substitutes, freight rates                                      | 26, 381            | lists of Federal and State laws for sale   | 740                               |
| Laredo, Tex., judicial district                                      | 438, 601           | popular names of Federal statutes  | 195                               |
| Larimer County Cooperative Milk Condensery Co., condensed milk       | 238                | private (slip)—  |                                   |
| Larkin Co., Inc., lamps  | 465                | 68th Cong. 1st sess.—349, 515, 600, 694, 804, 805  |                                   |
| Larkspur or poison weed  | 339                | public (slip)—   |                                   |
| Larsen, Esper S., geology, etc., of Creede, Colo.                    | 19                 | 68th Cong. 1st sess.   | 287,                              |
| Larsen, J. A., slash disposal, white pine, Idaho                     | 795                | 429, 430, 515, 516, 601, 602, 694, 695,  |                                   |
| Larson, A. O.:   |                    | 805, 806, 807, 808, 809, 810.  |                                   |
| biology of 4-spotted bean weevil                                     | 418, 591           | statutes at large, Apr. 1921-Mar. 1923   | 226                               |
| cold storage effect on bean weevils                                  | 505, 591           | <i>see also</i> Law— <i>also</i> names of countries and names of States— <i>also</i> , for single laws or compilations of laws, <i>see</i> special subject involved. |                                   |
| Larson, C. W., dairy industry  | 57                 | Laws, Committee on Revision of, House:   |                                   |
| Larson, Mrs. Ethel Yohe, <i>see</i> Yohe, Ethel C.                   |                    | report   | 358                               |
| Larvae:  |                    | Laws, Select Committee on Revision of, Senate:   |                                   |
| crabs of family Pinnotheridae  | 576                | report   | 831                               |
| fresh-water mussels, larval mantle                                   | 224                | Lawsuits, <i>see</i> Actions at law.   |                                   |
| honeybee, growth and feeding   | 507                | Lawton Refining Co., petroleum   | 305                               |
| hookworm, pharynx and alimentary canal                               | 161, 279           | Lawyer, George A.:   |                                   |
| mosquito, effect of Chara robbinsii                                  | 582, 784           | bird protection officials, 1923  | 218                               |
| silversides, habits and development                                  | 169                | fur animals, laws, 1923-24   | 218                               |
| La Sal National Forest, lands excluded                               | 203                | game laws, 1923-24   | 111                               |
| Las Cruces, N. Mex., court   | 613                | game laws, 1923-24, substitute for p. 24   | 162                               |
| Lasley, Rosa, Secretary of Int. vs. guardian                         | 264, 310           | open seasons for game, poster  | 8, 794                            |
| Lassen irrigation project, <i>see</i> Honey Lake irrigation project. |                    | Lawyers:   |                                   |
| Lassen National Forest, lands  | 618, 736, 808      | accounts, rendition by U. S. attorneys   | 708, 732                          |
| Las Trampas grant, acquirement by U. S.                              | 718,               | fees, Saginaw, etc., Indian claims   | 524, 630, 809                     |
|  | 737, 809           | practice of ex-officials before—   |                                   |
| Lasts, customs case of W. A. Mitchell                                | 370, 477           | Interior Department  | 740                               |
| Las Vegas, N. Mex., court  | 613                | Justice Department   | 649                               |
| Late-blight tuber rot of potato                                      | 685                | Navy Department  | 655                               |
| Lath:  |                    | Shipping Board, etc.   | 778                               |
| census, 1922   | 688                | State Department   | 665                               |
| metal lath, simplified practice                                      | 599                | War Department   | 786                               |
| Lathrop, Constance D., to pay  | 819                | recognition of attorneys, etc.—  |                                   |
| Lathrop, Frank W., vocational educ. in agric.                        | 122                | Interior Department  | 69                                |
| Lathrop, Patrick T. M., to pay widow                                 | 819                | Treasury Department  | 149, 493, 780                     |
| Latin America:   |                    | war fraud prosecution, information asked   | 628                               |
| civilization, a glance at  | 857                | <i>see also</i> District attorneys.  |                                   |
| construction enterprises, legal aspects                              | 14                 | Laxson, James W., relief   | 725                               |
| education systems and school conditions                              | 231                | Laxton, Albert E., relief  | 606, 825                          |
| foreign trade in 1922  | 397                | Lay, Julius G., reinstatement  | 860                               |
| oils, fats, and waxes  | 773                |  |                                   |
| sporting and athletic goods market                                   | 691                |  |                                   |
| suggestions for teachers   | 857                |  |                                   |
| trade-mark protection  | 598                |  |                                   |
| trade with U. S. in 1923   | 691                |  |                                   |



|   | Page                        |
|---|-----------------------------|
| Layne & Bowler Co., oil-well machinery.....               | 467                         |
| Lazo, Hector:   |                             |
| Honduras, commerce report.....                            | 426                         |
| Mexico as an industrial nation.....                       | 857                         |
| Le courage militaire, statuette.....                      | 615, 832                    |
| Lea, Clarence F. (Representative from California):        |                             |
| reports made by—  |                             |
| Interstate and Foreign Commerce                           |                             |
| Com.....  | 356, 611                    |
| Leach, Glen C.:   |                             |
| propagation of trout.....                                 | 345                         |
| propagation of whitefish, etc.....                        | 224                         |
| <i>see also</i> Fish Culture Division.                    |                             |
| Leach, H. R., duration, etc., of rainfall....             | 115, 116                    |
| Lead:   |                             |
| article from Smithsonian Institution <i>rp</i> ...        | 43                          |
| fusion with platinum alloys for iridium....               | 599                         |
| in—   |                             |
| Alaska.....   | 742, 837                    |
| Arizona.....  | 549                         |
| California.....   | 549                         |
| Central States.....                                       | 179                         |
| Colorado.....   | 549                         |
| Idaho.....  | 295                         |
| Montana.....  | 549                         |
| Nevada.....   | 374                         |
| New Mexico.....   | 232                         |
| Oregon.....   | 549                         |
| South Dakota.....   | 232                         |
| Texas.....  | 232                         |
| Utah.....   | 549                         |
| Washington State.....                                     | 295                         |
| Wyoming.....  | 232                         |
| intercrystalline brittleness.....                         | 172                         |
| pigments and salts, 1922.....                             | 20                          |
| production, 1921, prefatory note.....                     | 837                         |
| production, 1922.....                                     | 20                          |
| Lead arsenate:  |                             |
| action of soap upon.....                                  | 36                          |
| preparation and properties.....                           | 338, 507                    |
| tobacco hornworm insecticide.....                         | 112                         |
| Lead-cable borer, or short-circuit beetle.....            | 112                         |
| Leaf, <i>see</i> Leaves.                                  |                             |
| Leaf-miners, <i>see</i> Eggplant leaf-miner.              |                             |
| Leaf rust, rye resistance to.....                         | 161, 279                    |
| Leaf-spot, <i>see</i> Leafspot.                           |                             |
| Leaf tobacco, <i>see</i> Tobacco.                         |                             |
| Leafhoppers, <i>see</i> Three-banded grape leaf-hopper.   |                             |
| Leaflets:   |                             |
| copyrighted.....  | 89, 140, 254, 393, 567, 654 |
| copyrighted, 1922, index, etc.....                        | 89                          |
| Leafspot, bacterial, of clovers.....                      | 217, 337                    |
| League of Nations:  |                             |
| Health Section—   |                             |
| Epidemiological Intell., etc., Service....                | 497                         |
| epidemiological <i>rp</i> , May, 1924, review....         | 867                         |
| health conditions reported.....                           | 267, 407, 581               |
| reports.....  | 582, 669, 785               |
| <i>see also</i> Permanent Court of International Justice. |                             |
| Leake County, Miss., bridge.....                          | 446, 526, 602               |
| Leases:   |                             |
| Indian allotted and tribal lands.....                     | 127, 456                    |
| mining leases on Kansas Reservation.....                  | 610, 630, 695               |
| oil and gas, Indian lands.....                            | 523, 630, 731, 807          |
| oil land leasing acts.....                                | 517                         |
| <i>see also</i> Naval petroleum reserves.                 |                             |
| Least squares, elementary examples.....                   | 511                         |
| Leather, William, v. Mark J. White.....                   | 251, 310                    |
| Leather (imitation):                                      |                             |
| freight rates.....  | 322, 777                    |
| Leather, hides, and skins:                                |                             |
| census of leather manufactures, 1921.....                 | 424                         |
| country hides and skins.....                              | 162                         |
| exporters of leather manufactures.....                    | 597                         |
| freight rates on hides and skins.....                     | 751, 842                    |
| freight rates on leather.....                             | 26, 132                     |
| Govt. supplies, leather and leather goods....             | 405                         |
| home tanning of small fur skins, etc.....                 | 57                          |
| more money for better hides, poster.....                  | 7                           |
| shipment of hides and skins from Calif.....               | 573                         |
| specification for leather belting.....                    | 226                         |
| wearing qualities of shoe leathers.....                   | 111, 794                    |
| <i>see also</i> Rabbit skins.                             |                             |
| Leathers, Adelbert L., aquatic midges.....                | 169                         |
| Leave of absence, civil service furloughs.....            | 222                         |

|   | Page                        |
|---|-----------------------------|
| Leavenworth & Topeka R. R., guaranty settlement.....  | 381                         |
| Leavenworth, Fort:  |                             |
| bridge across Missouri R., repair.....  | 865                         |
| transfer of portion to Justice Dept.....  | 529, 613, 632, 807          |
| Leavenworth Terminal Ry. & Bridge Co., guaranty status.....   | 242                         |
| Leaver, Edmund S., leaching copper ores.....  | 127                         |
| Leaves:   |                             |
| arsenical spray injury to foliage.....  | 55                          |
| excretions, arsenical injury to plants.....   | 275, 339                    |
| potato foliage degeneration diseases.....   | 161, 275                    |
| temperature in crop plants.....   | 275, 338                    |
| wheat, intracellular bodies.....  | 418, 593                    |
| Leavitt, Louis, relief.....   | 362, 606                    |
| Leavitt, Scott (Representative from Montana):   |                             |
| reports made by—  |                             |
| Indian Affairs Com.....   | 353,                        |
| 435, 523, 609, 610, 704   |                             |
| Irrigation and Reclamation Com.....   | 817                         |
| Public Lands Com.....   | 531, 717, 718, 820          |
| Lebanon National Bank, relief.....  | 432, 825                    |
| Leecor chick, George, v. United States.....   | 290                         |
| Lectures:   |                             |
| copyrighted.....  | 89, 140, 254, 393, 567, 654 |
| copyrighted, 1922, index, etc.....  | 89                          |
| <i>see also</i> subject of lecture.   |                             |
| Lederer, Henry, & Bros., Inc., Fed. Trade Com. v.....   | 293                         |
| Ledig, P. G., detector for water vapor.....   | 171                         |
| Lee, Alfred R.:   |                             |
| brooding of chickens.....   | 419                         |
| feeding hens for egg production.....  | 506                         |
| goose raising.....  | 7                           |
| guinea fowl.....  | 506                         |
| homing pigeons, their care and training....   | 506                         |
| incubation of hens' eggs.....   | 218, 559                    |
| poultry keeping.....  | 7, 419                      |
| standard varieties of chickens.....   | 111                         |
| turkey raising.....   | 681                         |
| Lee, Charles H., evaporation loss.....  | 686, 687                    |
| Lee, H. D., Mercantile Co., cotton goods.....   | 490                         |
| Lee, Jay M., receiver.....  | 26                          |
| Lee, L. L.:   |                             |
| soil surveys—   |                             |
| Bernardsville area, N. J.....   | 114                         |
| Chatsworth area, N. J.....  | 280                         |
| Lee, Lasley, hydrometric data in Washington, 1878-1919.....   | 455                         |
| Lee, W. D.:   |                             |
| soil surveys—   |                             |
| Onslow Co., N. C.....   | 342                         |
| Ontonagon Co., Mich.....  | 280                         |
| Lee, Wallace, Tullock Creek coal field.....   | 296                         |
| Lee, Walter II., v. United States.....  | 311                         |
| Lee, William H., relief.....  | 362, 519, 600               |
| Lee, Willis T., Raton coal field.....   | 548, 837                    |
| Lee mansion at Arlington, restoration.....  | 817                         |
| Leesburg, Ala., bridge.....   | 815                         |
| Leete, C. S., inspection of milk supplies.....  | 111                         |
| Leg, fractures, diagnosis and treatment.....  | 142, 196                    |
| Legal disability, persons owning U. S. registered bonds.....  | 265                         |
| Legal Division, Veterans' Bureau.....   | 209                         |
| Legations, <i>see</i> Diplomatic and consular service—Diplomats.  |                             |
| LeGay, Norman E., relief.....   | 351, 623, 694               |
| Leghorn, Italy, chart of roadstead and port.....  | 657                         |
| Legislation, <i>see</i> Laws— <i>also</i> Congress of United States, and subjects of bills and resolutions. |                             |
| Legislative calendars, <i>see</i> names of committees.  |                             |
| Legislative Drafting Service, salary adjust.....  | 349                         |
| Legislative establishment appropriations, <i>see</i> Appropriations.  |                             |
| Legs, <i>see</i> Leg.   |                             |
| Lehigh Lime Co., lime.....  | 381                         |
| Lehigh Valley Coal Co. v. United States.....  | 138                         |
| Lehigh Valley Harbor Terminal Ry., bonds.....   | 556                         |
| Lehigh Valley Railroad:   |                             |
| bonds.....  | 132, 752                    |
| control of Del. Sus. & Schuylkill R. R.....   | 748                         |
| control of fronton R. R.....  | 303                         |
| demurrage.....  | 462                         |
| freight rates on—   |                             |
| coal.....   | 23                          |
| phosphorus.....   | 755                         |

|   | Page          |  | Page               |
|---|---------------|--|--------------------|
| Lehigh Valley Railroad—Continued.                       |               | Lexington Grocery Co., Fed. Trade Com. v. . . .        | 176                |
| freight rates on—Continued.                             |               | Lexington Terminal R. R., valuation . . . . .          | 79                 |
| tin . . . . .   | 136           | Lexington Utilities Co. v. United States . . . .       | 251                |
| relief . . . . .  | 825           | Liautard, A., diseases of horse . . . . .              | 339                |
| United States v. . . . .                                | 251           | Libby, Thomasina, my first duty aboard ship. . . .     | 852                |
| Lehlbach, Frederick R. (Representative from             |               | Liberator, steamship, Standard Oil Co. v. . . .        | 849                |
| New Jersey):  |               | owners . . . . .                                       |                    |
| reports made by—  |               | Liberty bonds, see Bonds of United States.             |                    |
| Civil Service Reform Com. . . . .                       | 351, 519      | Liberty engines, see Aeroplanes.                       |                    |
| Leiby, R. W., <i>Platygaster hiemalis</i> . . . . .     | 161, 340      | Liberty Glass Co., sand . . . . .                      | 845                |
| Leigh, Leon K., v. Mark J. White . . . . .              | 251, 310      | Liberty loans:   |                    |
| Leighton, Archibald O., United States v. . . . .        | 138           | bond purchase, repayments by foreign                   |                    |
| Leighty, Clyde E.:                                      |               | governments . . . . .                                  | 324                |
| blooming of wheat flowers . . . . .                     | 679, 685      | lost bonds, reimbursement for . . . . .                | 818                |
| culture of winter wheat in eastern U. S. . . . .        | 685           | outstanding bonds, information . . . . .               | 150                |
| electrochemical treatment of seed wheat . . . .         | 422           | Libraries:   |                    |
| experiments with emmer, spelt, and einkorn . . .        | 684           | designated depository libraries . . . . .              | 177                |
| flag smut of wheat . . . . .                            | 9             | of—  |                    |
| oats, barley, rye, etc. . . . .                         | 9             | Agriculture Dept., report, 1923 . . . . .              | 278                |
| resistance in rye to leaf rust . . . . .                | 161, 279      | District of Columbia, report, 1923 . . . . .           | 291                |
| wheat resistance to rosette disease . . . . .           | 338, 509      | Senate, catalogue . . . . .                            | 360                |
| Leipzig Fall Fair, 1923, German electrical in-          |               | Smithsonian Institution, report, 1923 . . . .          | 323                |
| dustry . . . . .  | 426           | Surg. General's Off., Army, index-                     |                    |
| Leiter, Joseph, trustee, v. United States . . . . .     | 843           | catalogue . . . . .                                    | 499, 870           |
| Leiter, Levi Z., v. United States . . . . .             | 843           | postage on books . . . . .                             | 819                |
| Leland, F. A., agent of Texas & Pacific Ry. . . . .     | 380           | see also Library leaflet, Education Bureau.            |                    |
| Leland, Waldo G., National Bd. for Hist. Serv. . . .    | 263           | Library Committee, House:                              |                    |
| Leland Stanford Junior University, course for           |               | hearings . . . . .                                     | 710                |
| instructors of nursing . . . . .                        | 568, 655      | reports . . . . .                                      | 358, 439, 710, 817 |
| Lele Harbor, see Chabrol Harbor, Kusaie Island.         |               | Library Committee, Senate:                             |                    |
| Lemons, freight rates . . . . .                         | 79, 752       | plants for Congressional distribution . . . . .        | 449                |
| Lenses, material, infra-red transmission, etc. . . .    | 172           | reports . . . . .                                      | 631, 733           |
| Leonard, C. S., arsenic upon protoplasm . . . . .       | 100, 207      | Library Division, Education Bur. . . . .               | 69, 125, 373       |
| Leonard, Lewis T., moisture on bean wilt . . . . .      | 109, 114      | Library leaflet, Education Bureau . . . . .            | 69, 125, 294       |
| Leonard, Walter A., Sweden, trade, etc., re-            |               | Library of Congress . . . . .                          | 34, 89, 140,       |
| view . . . . .  | 62            | 195, 254, 314, 393, 480, 566, 653, 766, 851            |                    |
| Leopard-men in Naga bills . . . . .                     | 43            | bookstacks in northeast court . . . . .                | 372                |
| Lepers, see Leprosy.                                    |               | orientalia added, 1922-23 . . . . .                    | 314                |
| Lepidoptera, of Pribilof Islands . . . . .              | 7             | reading room, information . . . . .                    | 653                |
| see also Moths.   |               | report, 1923 . . . . .                                 | 314                |
| Lepomis humilis, see Orange-spotted sunfish.            |               | subject headings, additions, etc. . . . .              | 89                 |
| Leprosy:  |               | Library Office, Navy Dept., see Naval Records          |                    |
| chaulmoogra oil treatment, death during . . . .         | 768           | and Library Office . . . . .                           |                    |
| in Hawaiian Islands . . . . .                           | 852           | Library Service Division:                              |                    |
| leprous reactions, smallpox vaccination . . . .         | 382           | to establish in Education Bureau—                      |                    |
| Les Cheneaux Islands, chart . . . . .                   | 329           | hearing . . . . .                                      | 443                |
| Lescohier, Don D.:                                      |               | report . . . . .                                       | 434                |
| harvest labor in wheat belt, demand . . . . .           | 589           | Lice:  |                    |
| harvest labor in wheat belt, sources, etc. . . . .      | 793           | Anoplura of Pribilof Islands . . . . .                 | 7                  |
| Lesley, E. P.:  |               | article on phthirius pubis . . . . .                   | 141                |
| experimental research on a r propellers . . . . .       | 255           | biting lice of family Gyropidae . . . . .              | 577                |
| propeller tests, analysis . . . . .                     | 255           | on poultry . . . . .                                   | 682                |
| slipstream obstructions and propellers . . . . .        | 567           | see also Hog lice.                                     |                    |
| Lessee Buffalo Creek R. R., guaranty settle-            |               | Licenses:  |                    |
| ment . . . . .  | 465           | in District of Columbia, to amend law . . . . .        | 367                |
| see also Buffalo Creek R. R.                            |               | Steamboat Inspection Service, canceled . . . .         | 226                |
| Lester & Toner, Inc., shells . . . . .                  | 247           | Lieutenants, appointment, Medical Corps,               |                    |
| Lethargic encephalitis, case report, etc. . . . .       | 201           | Army . . . . .   | 269                |
| Letter, C. R., grain sorghums . . . . .                 | 685           | Life:  |                    |
| Letter-boxes, apartment houses . . . . .                | 858           | wonderful story of life . . . . .                      | 867                |
| Letter-carriers, rural carrier examination . . . . .    | 510           | Life insurance:  |                    |
| Letters, see Correspondence—Mail matter.                |               | laws relating to Govt. insurance . . . . .             | 173, 226           |
| Leveling, see Surveying.                                |               | premium rates, etc., U. S. Govt. insurance . . .       | 48                 |
| Levensaler, C., v. Emergency Fleet Corp. . . . .        | 476           | specimen policies, Veterans' Bureau—                   |                    |
| Levine, M. N.:  |               | endowment policies . . . . .                           | 101, 153           |
| morphology, etc., of <i>Puccinia graminis</i> . . . . . | 55,           | ordinary life policy . . . . .                         | 153                |
| 56, 113   |               | twenty-payment life policy . . . . .                   | 153                |
| <i>Puccinia graminis</i> on <i>Avena</i> spp. . . . .   | 109, 165      | to amend war risk insurance act—                       |                    |
| Levis quadrangle, Calif. . . . .                        | 296           | hearing . . . . .                                      | 721                |
| Levite, Dave, iron . . . . .                            | 79            | reports . . . . .                                      | 621, 721           |
| Levy, J. W., Corporation v. United States . . . . .     | 650           | to codify war risk insurance laws—                     |                    |
| Lewery, Leonard J.:                                     |               | critique of bill by Veterans' Bureau . . . . .         | 628                |
| England's trade with Russia . . . . .                   | 426           | hearings . . . . .                                     | 628                |
| finance and industry in soviet Russia . . . . .         | 801           | law . . . . .  | 810                |
| foreign capital investments in Russia . . . . .         | 285           | reports . . . . .                                      | 628, 812           |
| Lewis, H. G., soil survey of Carroll County,            |               | world war veteran should own U. S. policy . . . .      | 209                |
| Ga. . . . .   | 509           | Life-saving stations, see Coast Guard stations—        |                    |
| Lewis, Ollie L.:  |               | also names of stations or places                       |                    |
| lift of gases in balloon, etc., operation . . . . .     | 787           | where located . . . . .                                |                    |
| speed and ceiling of airships . . . . .                 | 787           | Life tables, see Vital statistics.                     |                    |
| Lewiston & Auburn R. R., guaranty settle-               |               | Lift of aircraft:                                      |                    |
| ment . . . . .  | 240           | distribution over wing tips and allerons . . . . .     | 34                 |
| Lewiston, Nezperce & Eastern R. R., deficit             |               | gases in balloon and airship operation . . . . .       | 787                |
| status . . . . .  | 242           | wing-tip rake effect . . . . .                         | 255                |
| Lexington, steamship, relief of owners . . . . .        | 536, 607, 804 | Liggett, Hiram S., fracture of symphysis pubis . . . . | 201                |
| Lexington, Battle of, 1775:                             |               | Liggett & Myers Tobacco Co., bills of lad-             |                    |
| observance of 150th anniversary—                        |               | ing . . . . .  | 575, 861           |
| hearings . . . . .                                      | 710           | Liggins, George R., v. United States . . . . .         | 251                |
| report . . . . .  | 710           |  |                    |

|  | Page   |
|--|--|
| Light, publications for sale.....  | 740  |
| <i>see also</i> Reflection (light).  |  |
| Light-House Establishment, <i>see</i> Lighthouses Bureau.  |  |
| Light-ships, specifications for light vessel.....  | 171  |
| Lighter-than-Air-Section.....  | 787  |
| Lighthouse:  |  |
| American Woodpulp Corporation (Pulp-wood, p. 490, incorrect).....  | 490, 752   |
| Coastwise Lumber & Supply Co., Inc.....  | 381  |
| Compagnie Auxiliare de Chemins de Fer au Bresil.....   | 557  |
| Gledhill, Charles F., Co.....  | 26   |
| Midland Linseed Products Co.....   | 645  |
| Lighthouse reservations, trans. to N. Y.....   | 807, 815, 827  |
| Lighthouse service, <i>see</i> Lighthouses Bureau.   |  |
| Lighthouse tenders, specifications for Willow Lighthouses Bureau.....                                    | 15, 63, 120, 170, 225, 285, 347, 427, 513, 598, 691, 802 |
| claims adjusted.....   | 343, 688   |
| 1st district.....  | 15   |
| 2d district.....   | 802  |
| 3d district.....   | 802  |
| 4th district.....  | 691  |
| 5th district.....  | 691  |
| 7th district.....  | 225  |
| 8th district.....  | 225  |
| 9th district.....  | 285  |
| 13th district.....   | 427  |
| 14th district.....   | 170  |
| 15th district.....   | 285  |
| 17th district.....   | 15   |
| 18th district.....   | 15   |
| 19th district.....   | 225  |
| 1st-9th districts.....   | 513  |
| 10th-12th districts.....   | 598, 691   |
| 16th-19th districts.....   | 514  |
| lighthouse service bulletin.....   | 15, 63, 120, 171, 285, 347, 427, 514, 598, 691, 802      |
| lighthouse service personnel bill.....   | 611  |
| posters.....   | 171, 285, 347, 691, 692                                  |
| report, 1923.....  | 285  |
| Lighting:  |  |
| dental office illumination.....  | 256  |
| electric, history of.....  | 97   |
| Lightning:   |  |
| fires in Iowa, 1919-22.....  | 166  |
| forest fires in California (4 entries in all).....   | 10, 423  |
| Lights, <i>see</i> Headlights—Light-ships—Lighthouses Bureau— <i>also</i> names of places where located. |  |
| Lignite:   |  |
| mines, profit and loss, etc.....   | 11   |
| production, etc., of carbonized lignite.....   | 297  |
| publications on lignite briquetting.....   | 297  |
| Lilley Building & Loan Co. v. Newton M. Miller.....  | 87   |
| Lilly, Charles H., Co., alsike clover.....   | 458  |
| Lilly, Swedish fishing boat:   |  |
| indemnity to Sweden—   |  |
| report of committee.....   | 730  |
| report of State Dept.....  | 492  |
| Lima, Elias S. A. de, liquidator.....  | 188, 387   |
| Lima bean, bacterial spot of lima bean.....  | 110, 161   |
| Lime:  |  |
| census of manufacture, 1921.....   | 282  |
| freight rates.....   | 184, 381, 465  |
| production, 1922.....  | 232  |
| sand-lime brick manufacture.....   | 348  |
| silica brick manufacture.....  | 348  |
| sulphite pulp manufacture.....   | 15   |
| use in causticizing.....   | 15   |
| Lime-sulphur:  |  |
| determination of sulphur compounds.....  | 161, 276   |
| Limes, acid fruit in Hawaii.....   | 59   |
| Limestone:   |  |
| freight rates.....   | 96, 242, 261, 303, 752, 842                              |
| lime belt of Massachusetts, etc.....   | 20   |
| specifications, recommended.....   | 15   |
| Limestone brick, <i>see</i> Sand-lime brick.   |  |
| Liming, effect on fertilizer efficiencies.....   | 110, 219   |
| Limitation of armament, treaty bet. U. S., etc.....  | 205  |
| Limitation of Armament, Conference on, <i>see</i> Conference on Limitation of Armament.                  |  |
| Limitations (law):   |  |
| case of Corona Coal Co.....  | 777  |
| Limnology, <i>see</i> Lakes.   |  |

|   | Page              |
|---|-------------------|
| Limnoria lignorum, <i>see</i> Marine wood borer.          |                   |
| Limonite, brown hematite ores of N. C.....                | 231               |
| Lincoln, Abraham:   |                   |
| and nationality in the North.....                         | 205, 263          |
| birthday to be holiday in D. C.—                          |                   |
| hearing.....  | 433               |
| minority report.....                                      | 433               |
| reports.....  | 433, 447, 703     |
| Oldroyd collection of relics, purchase—                   |                   |
| hearings.....   | 441, 710          |
| reports.....  | 710, 733          |
| Lincoln, Frederick C., banding birds.....                 | 681               |
| Lincoln Gas Coal Co., coal.....                           | 747               |
| Lincoln Memorial, care, etc., report, 1923.....           | 412               |
| Lincoln Oil Refining Co., petroleum.....                  | 646               |
| Lind, S. C., analytical methods for metals.....           | 298               |
| Linder, Charles O., v. United States.....                 | 191               |
| Lindteves-Stokvis, freight rates.....                     | 96, 261, 750, 861 |
| Lindheim, Norvin R., v. United States.....                | 192               |
| Lindsay, Russell H., relief.....                          | 716               |
| Lindsay Brothers Co. v. United States.....                | 133               |
| Line of position:   |                   |
| cosine-haversine formula, etc. (H. O. pub. 200).....      | 198               |
| Summer line of position (H. O. pub. 203).....             | 257               |
| same, note concerning.....                                | 257, 317, 318     |
| Line radio communication, <i>see</i> Radio communication. |                   |
| Linear curves, <i>see</i> Curves.                         |                   |
| Lineberger, Walter F. (Representative from California):   |                   |
| reorganization of foreign service.....                    | 352               |
| report made by—   |                   |
| Rivers and Harbors Com.....                               | 719               |
| Lineburg, Bruce, feeding of honeybee larvae.....          | 507               |
| Linen:  |                   |
| case of Glendinning, McLeish & Co., Inc.....              | 228, 563          |
| census, linen goods manufacture, 1921.....                | 511               |
| Lingayen Gulf, chart.....                                 | 800               |
| Link, George K. K.:                                       |                   |
| control of potato-tuber diseases.....                     | 508               |
| late-blight tuber rot of potato.....                      | 685               |
| potato brown-rot.....                                     | 113               |
| Linke, Franz, solar radiation, etc.....                   | 798               |
| Linke, J. A., agricultural evening schools.....           | 370               |
| Linoleum, census of manufacture, 1921.....                | 511               |
| Linseed-meal, freight rates.....                          | 41, 842           |
| Linseed-oil, freight rates.....                           | 645, 752          |
| Lipman, Civia, to admit to United States.....             | 815               |
| Lipman, Gerach, to admit to United States.....            | 815               |
| Lipman, Leia, to admit to United States.....              | 815               |
| Lipoma of ischiorectal fossa.....                         | 142               |
| Lippincott, J. B., flow of water, concrete pipe.....      | 797               |
| Liquid air, production on laboratory scale.....           | 172               |
| Liquid fuel, <i>see</i> Fuel-oil.                         |                   |
| Liquors:  |                   |
| freight rates.....  | 663, 861          |
| regulations rel. to intoxicating liquor.....              | 668               |
| seven yr. regauge of spirits, to abolish—                 |                   |
| hearings.....   | 721               |
| report.....   | 721               |
| smuggling from Great Britain into U. S.—                  |                   |
| convention.....   | 779               |
| statement of Henry S. Tucker.....                         | 522               |
| taxes of distilled spirits, to refund.....                | 827               |
| <i>see also</i> Prohibition.                              |                   |
| Lisianski Island, chart.....                              | 657               |
| Lissberger, B., & Co., zinc.....                          | 137               |
| List & Gilford Construction Co., rollers.....             | 757               |
| Litchfield & Madison Ry., final settlement.....           | 322               |
| Literature, world's great literary bibles.....            | 124               |
| <i>see also</i> American literature—Poetical literature.  |                   |
| Lithographic supplies, for Government.....                | 406               |
| Lithographing, census of manufactures, 1921.....          | 344               |
| Lithopone, <i>see</i> Paint.                              |                   |
| Litman, Sam, reassignment.....                            | 757               |
| Littauer Brothers v. United States.....                   | 389               |
| Little, Edward C. (Representative from Kansas):           |                   |
| reports made by—  |                   |
| Claims Com.....   | 433, 700          |
| Laws, Com. on Revision of.....                            | 358               |
| Little, Mrs. Joy B., relief.....                          | 716               |
| Little Calumet River, bridge.....                         | 355, 446, 516     |
| Little Elobey Anchorage, chart.....                       | 770               |
| Little Kanawha R. R., guaranty settlement.....            | 132               |
| Little Panoche quadrangle, Calif.....                     | 71                |

|  | Page   |  | Page                        |
|--|--|--|-----------------------------|
| Little Rock, Ark.:<br>bridge.....  | 354, 364, 429  | London, England—Continued.   |                             |
| tornado of May 14, 1923.....   | 59   | malaria entering port, 1922.....                                       | 152                         |
| Little Rocky Mountains, oil south of.....  | 232  | market for American textiles.....                                      | 225                         |
| Liu Kah v. Robert E. Tod.....  | 848  | market methods and trade usages.....                                   | 347                         |
| Live-load requirements for building design.....  | 514  | organic bodies found in air (2 entries).....                           | 798                         |
| Live stock, <i>see</i> Cattle.   |  | Lone Star Oil Co., Fed. Trade Comm. v.....                             | 230                         |
| Livengood, Charles A.:<br>Cuban economic improvement.....  | 426  | Lonergan, Irma C., juvenile courts.....                                | 193                         |
| Cuban market for paper.....  | 426  | Long, David D., soil survey, Rockdale Co., Ga.....                     | 165                         |
| Liver:<br>actinomycosis.....   | 142  | Long, F. R., and Co. v. United States.....                             | 476                         |
| acute yellow atrophy.....  | 394  | Long, Frederic K., to reappoint in Army.....                           | 614, 618, 632, 804          |
| large solitary tuberculous abscess.....  | 852  | Long and short hauls, <i>see</i> Freight rates.                        |                             |
| Liver flukes, <i>see</i> Fluke worms.  |  | Long Beach Harbor, Calif., chart.....                                  | 345                         |
| Livestock, <i>see</i> Cattle.  |  | Long Brothers Grocery Co., relief.....                                 | 361                         |
| Livestock Exposition, <i>see</i> International Live-<br>stock Exposition.  |  | Long Island Railroad:<br>equipment trust.....                          | 184                         |
| Living conditions, naval stations, P. I.....   | 316  | freight rates on—<br>shells.....                                       | 247                         |
| Living expenses, <i>see</i> Cost of living.  |  | waste paper.....   | 186                         |
| Livingston, Burton E., oxygen-supplying<br>power of soil, etc.....   | 110, 165   | guaranty settlement.....   | 303                         |
| Livingston, Thomas M., v. U. S.....  | 121, 174, 476  | relief.....  | 352, 536, 694               |
| Livingston County, N. Y., living in farm<br>homes.....   | 338  | Long Island Sound, radio stations, etc., chart.....                    | 483                         |
| Livorno, Italy, <i>see</i> Leghorn, Italy.   |  | Longevity pay, <i>see</i> Pay, Army.                                   |                             |
| Lloyd, W. A., extension program, Western<br>States.....  | 340  | Longitudinal moment of inertia and stability..                         | 89                          |
| Loading, <i>see</i> Unloading and lading.  |  | Longview, Portland & Northern Ry.....                                  | 79                          |
| Loans:<br>expenses of U. S. loans, report, 1923.....   | 324  | Longwell, C. R., rocks in Colorado Plateau.....                        | 70                          |
| to Klamath Indians.....  | 705  | Lookout, Cape, buoy list from Cape Henlopen.....                       | 691                         |
| <i>see also</i> Agricultural credit—Mortgages—<br>Public debts— <i>also</i> Bonds of United<br>States, and names of United States<br>securities, e. g. Treasury savings<br>certificates. |  | Lookout Oil & Refining Co., cotton-seed oil.....                       | 301                         |
| Loans and Currency Division....  | 46, 100, 151, 207,<br>266, 326, 406, 496, 581, 668, 784, 866 | Loose smut:<br>infection of oats.....                                  | 56, 164                     |
| Lobsters:<br>publications, Government.....   | 547  | spore germination of Ustilago avenue.....                              | 56, 165                     |
| spiny lobster, <i>Panulirus argus</i> .....  | 169  | Loose-Wiles Biscuit Co. v. Fed. Trade Comm.....                        | 636                         |
| Lock Haven quadrangle, Pa.....   | 71, 456  | Lopena Island quadrangle, Tex.....                                     | 126                         |
| Locke, S. B., & Co., cotton.....   | 748  | Lorain & Southern R. R., deficit settlement.....                       | 752                         |
| Lockouts, <i>see</i> Strikes and lockouts.   |  | Lorain & West Virginia Ry., guaranty settle-<br>ment.....              | 184                         |
| Lockport Board of Commerce:<br>switching charges.....  | 759  | Loranger, Louisiana & Northeastern R. R.:<br>deficit settlement.....   | 184                         |
| Lockport Paper Co., greenstone.....  | 556  | guaranty settlement.....   | 184                         |
| Locomobile Co. v. United States.....   | 228  | Lorentz, Marjorie G., metallographic etching<br>reagents.....          | 172, 173                    |
| Locomotive Inspection Bureau.....  | 32, 188, 308, 387  | Lorillard, P., Co., Inc.:<br>Federal Trade Commission v.....           | 67, 561, 835                |
| report, annual, 1923.....  | 308  | United States vs.....  | 666, 763                    |
| report on accident near St. George, Pa.....  | 756  | Los Angeles, Calif.:<br>post office, special report.....               | 16                          |
| reports on locomotive accidents—<br>Biddle, Ark.....   | 387  | railroad, special report.....  | 16                          |
| Harrab, Okla.....  | 183  | river, etc., in district.....  | 808, 818, 831               |
| Wilmerding, Pa.....  | 32   | <i>see also</i> Los Angeles Harbor, Calif.                             | 410                         |
| Locomotives:<br>census reports.....  | 60   | Los Angeles & Salt Lake R. R.:<br>freight rates on—<br>colemanite..... | 461                         |
| freight rates.....   | 79, 96, 242  | sugar.....   | 307                         |
| inspectors, hearings.....  | 611  | guaranty settlement.....   | 248                         |
| inspectors, report.....  | 612  | misrouting.....  | 882                         |
| safe and suitable boilers, etc.....  | 807, 830   | v. United States, etc.....   | 465, 476, 753               |
| Loey, F. E., deformities of nose (2 entries).....  | 142  | Los Angeles Harbor, Calif., chart.....                                 | 345                         |
| Lodes, <i>see</i> Gold mines and mining.   |  | Los Angeles Soap Co., cotton-seed oil.....                             | 575                         |
| Lodge, Henry Cabot (Senator from Massachu-<br>setts):<br>one hundred years of Monroe doctrine.....   | 288  | Los Burros district, Calif.....  | 231                         |
| papers presented by—<br>communists to seize labor movement.....  | 360  | Lottin, Port, chart.....   | 657                         |
| conditions in Russia.....  | 822  | Loughlin, G. F.:<br>arsenic deposits in United States.....             | 374                         |
| discontent with democracy.....   | 443  | arsenic in 1922.....   | 125                         |
| organization for peace.....  | 722  | lime in 1922.....  | 232                         |
| reports made by—<br>Foreign Relations Com. 448, 539, 628, 629, 730   | 730  | magnesium and its compounds in 1922.....                               | 125                         |
| Naval Affairs Com.....   | 832  | mineral resources of United States—<br>1921, introduction.....         | 837                         |
| Loeb Co., Federal Trade Commission v.....  | 123  | 1921, prefatory note to rps. on gold, etc.....                         | 837                         |
| Lofton, R. E., color characteristics of white<br>papers.....   | 286  | 1922, introduction.....  | 70                          |
| Logan, W. Turner (Representative from South<br>Carolina):<br>report made by—<br>Naval Affairs Com.....   | 440  | slate in 1922.....   | 179                         |
| Logan, Fort, railroad across res.....  | 713, 808, 831  | stone in 1922.....   | 639                         |
| Logging-cars:<br>freight rates.....  | 79   | Louisade Archipelago, pilot.....                                       | 142                         |
| supply to Norton Lumber Co.....  | 132  | Louisiana:<br>Highway Commission—<br>bridge across Pearl River.....    | 355, 446, 516               |
| Logs, freight rates.....   | 26, 27, 148, 381, 465, 752                                   | bridge across West Pearl River.....                                    | 357, 447, 516               |
| London, England:<br>embassy bldg., extension of appropriation.....   | 782  | intracoastal waterway.....   | 718                         |
|  |  | mail trains.....   | 94, 202, 320, 486, 661, 859 |
|  |  | post route map.....  | 487                         |
|  |  | postal service.....  | 573                         |
|  |  | Secretary of Interior vs.....  | 493, 650                    |
|  |  | tax liens, statement of Clark Burdick.....                             | 613                         |
|  |  | Louisiana & Arkansas Ry., equipment notes.....                         | 79                          |
|  |  | Louisiana & Pacific Ry.:<br>deficit settlement.....                    | 132                         |
|  |  | freight rates on—<br>creosote.....                                     | 575                         |
|  |  | excavating machinery.....  | 239                         |

|  | Page   |
|--|--|
| Louisiana State University:<br>College of Agriculture—<br>sugar.....                           | 422  |
| Louisiana Western R. R., rice.....   | 83, 470  |
| Louisville, Ky., rivers, etc., in district.....  | 410  |
| Louisville & Jeffersonville Bridge & R. R. Co.   | 300  |
| Louisville & Nashville R. R.:<br>bonds.....  | 184  |
| equipment trust.....   | 185  |
| final settlement as lessee of Georgia R. R.....  | 322  |
| freight rates on—<br>cast-iron.....  | 340  |
| coal.....  | 340  |
| coal (3 entries).....  | 238  |
| insecticides.....  | 645  |
| molasses.....  | 133  |
| petroleum.....   | 134  |
| phosphates.....  | 469, 755   |
| railroad ties.....   | 384  |
| tomatoes.....  | 760  |
| rates on cream.....  | 379  |
| reconignment.....  | 306  |
| switching charges.....   | 759  |
| v. United States.....  | 16, 174, 290, 389, 476   |
| Louisville Bedding Co. v. United States.....   | 389, 448   |
| Louisville Bridge & Terminal Ry.....   | 756  |
| Louisville Fire Brick Works, clay.....   | 378  |
| Louisville, Henderson & St. Louis Ry.:<br>freight rates.....                                   | 25   |
| guaranty settlement.....   | 132  |
| Louisville Pottery Co., clay.....  | 95, 378  |
| Louse, see Lice.   |  |
| Louzau, José, relief.....  | 725  |
| Loveland, John W., jr., war risk insurance.....  | 624  |
| Lovett, Joshua, steam tug, see Joshua Lovett,<br>steam tug.                                    |  |
| Loving, J. J., Montgomery, Ala., district.....   | 410  |
| Lowdermilk, W. C., white pine slash disposal.....  | 795  |
| Lowe, Matthew, vs. Benjamin E. Dyson.....  | 493  |
| Lowe, William H., diseases of cattle.....  | 419  |
| Lowell, Percival D., v. James Harris Rogers.....   | 565  |
| Lower California:<br>commercial, etc., survey.....   | 225  |
| fisheries.....   | 169  |
| Lower Peedee Bridge Commission, bridge.....  | 727  |
| Lower Umpqua language, see Umpqua language.  |  |
| Loweth, C. F., statement.....  | 615  |
| Lowndes County, Miss., bridge.....   | 810, 816   |
| Lubricants, see Lubricating-oils.  |  |
| Lubricating-oils:<br>Government supplies, lubricants.....                                      | 406  |
| specifications for lubricants.....   | 550  |
| test, engineering exper. station, Annapolis.....   | 655  |
| Lubrication, Navy study courses.....   | 197  |
| Lubrite Refining Co., petroleum.....   | 28   |
| Lucas, Almada, relief.....   | 725  |
| Lucas, Preston B. C., relief of widow.....   | 725  |
| Luce, Robert (Representative from Massachu-<br>setts):<br>reports made by—<br>Library Com..... | 358, 439, 710, 817   |
| Luckenbach Steamship Co., Inc., v. U. S.....   | 174, 476   |
| Luckey, George W. A., education in Latin Amer.....   | 231  |
| Luckhardt, Gertrude, property, sale.....   | 775  |
| Ludington, Mich., bridge.....  | 356, 446, 516  |
| Lufkin, Hemphill & Gulf Ry., valuation.....  | 645  |
| Lukesh, G. R., Louisville, Ky., district.....  | 410  |
| Lulu Island, chart.....  | 344  |
| Lumber and lumbering:<br>Austrian and Czechoslovak industries.....                             | 426  |
| census of U. S. industry, 1921.....  | 117  |
| census of U. S. industry, 1922.....  | 688  |
| cooperative marketing, woodland products.....  | 795  |
| elimination of waste in lumber.....  | 348, 803   |
| exporters of American lumber, etc.....   | 63   |
| freight rates on lumber.....   | 27, 79, 80, 96, 133,<br>185, 242, 243, 382, 466, 557, 645, 753 |
| Government supplies.....   | 495  |
| Government supplies (2 entries).....   | 151  |
| grading specifications for yard lumber.....  | 164  |
| handling lumber imports, Africa.....   | 14   |
| handling lumber imports, Australia, etc.....   | 14   |
| industrial relations, West Coast industry.....   | 479  |
| publications on lumber industries.....   | 177  |
| routing of lumber.....   | 471, 845   |
| Lumber Division.....   | 14, 63, 170, 426   |
| Lumber River, bridge.....  | 355, 364, 429  |
| Lumsden, L. L.:<br>cooperative rural health work.....  | 327, 581   |

|   | Page          |
|---|---------------|
| Lumsden, L. L.—Continued.<br>rural health service in U. S., 1920-24.....                                  | 785           |
| Lundberg, Emma O.:<br>child dependency in D. C.....   | 478           |
| child welfare laws, comms. for study, etc.....  | 479           |
| unemployment and child welfare.....   | 253           |
| Lundquist, Lyn, relief.....   | 736           |
| Lungs, actinomycosis.....   | 142           |
| Lunham & Moore v. United States.....  | 138           |
| Lupton's, David, Sons Co., switching charges.....   | 31            |
| Lusitania cases, Mixed Cls. Comn. opinion.....  | 315           |
| Lutman, B. F., osmotic pressure, potato.....  | 338, 680      |
| Lutsch, Johann J., patent to lands.....   | 618, 736, 804 |
| Lutz Co., Inc., v. United States.....   | 87            |
| Luzerne County, Pa., bridge.....  | 612, 626, 809 |
| Luzon:<br>chart of coast.....   | 512           |
| coast pilot.....  | 689           |
| Lyeoing Motors Corporation, misrouting.....   | 27            |
| Lyman, A. K. B., Cincinnati, Ohio, district.....  | 409           |
| Lyman, Herbert, double-walled waterspouts.....  | 10            |
| Lyman County, S. Dak., bridge.....  | 355, 365, 430 |
| Lynch, Charles, Surgeon General's Office in<br>World War.....   | 103           |
| Lynch, Margaret C., exrx.:<br>v. Alworth-Stephens Co.....   | 474           |
| v. Tilden Produce Co.....   | 193           |
| Lynch law:<br>publications, Government.....   | 177           |
| to punish crime of lynching—<br>report.....   | 358           |
| views of minority.....  | 358           |
| Lynchburg Foundry Co., pipe.....  | 469           |
| Lynchburg Traffic Bureau, sugar.....  | 759           |
| Lynching, see Lynch law.  |               |
| Lynn, W. G., guardian, Secretary of Interior<br>vs.....   | 264, 310      |
| Lyon, Charles E.:<br>British financial conditions in 1923.....  | 512           |
| French government finance.....  | 62            |
| Lyon, Homer L. (Representative from North<br>Carolina):<br>report made by—<br>Rivers and Harbors Com..... | 360           |
| Lyons Lumber Co., Ltd., logs.....   | 27            |
| M   |               |
| M., C. L., see Meisinger, C. Le Roy.  |               |
| Maas, Charles O., military record.....  | 734           |
| MacAdam, D. H., relief.....   | 352, 725, 804 |
| McAfee, Loy, Surgeon General's Office in<br>World War.....  | 103           |
| McAllister, Edwin J., relief.....   | 620, 825      |
| McAllister, James J., relief.....   | 705           |
| McAllister Lighterage Line, Inc., relief.....   | 825           |
| McAlpin, J. V., field instruc., dental officers.....  | 35            |
| McAndrew, Nellie R., pension.....   | 440           |
| Macaroni, freight rates.....  | 27            |
| MacArthur, Fort, railroad across res.....   | 808, 818, 831 |
| McAttee, John H., relief.....   | 449, 529, 600 |
| McAttee, W. L.:<br>biological survey of Pribilof Islands—<br>Apterygota, Anoplura, and Heteroptera.....   | 7             |
| birds and mammals.....  | 8             |
| insects, arachnids and chilopods.....   | 7, 8          |
| birds in relation to man.....   | 590           |
| birds of southeastern U. S.....   | 111           |
| food of some well-known birds.....  | 794           |
| how to attract birds.....   | 681           |
| local names of migratory game birds.....  | 162           |
| McAuliffe, Joseph P.:<br>forecasting rain on west Texas coast.....  | 166           |
| waterspouts near Corpus Christi, Tex.....   | 166           |
| McCaa, G. S., mine rescue breathing apparatus.....  | 233           |
| McCall, Max A., wheat production on dry<br>lands.....   | 165           |
| McCallum, John H., v. United States.....  | 300           |
| McCanna, Nelly, relief.....   | 540, 701      |
| McCanna, P. F., relief of legatee.....  | 540, 701      |
| McCants, J. M.:<br>bichloride of mercury poisoning.....   | 768           |
| leprosy in Hawaiian Islands.....  | 852           |
| McCarthy, E. F., forest fire weather.....   | 10            |
| McCarthy, William P., vs. Benjamin E. Dyson.....  | 493           |
| McCarty, Edward N., relief (benefits of com-<br>pensation act).....                                       | 362, 701      |
| McCaul-Dinsmore Co., freight rates.....   | 399           |

|   | Page          |  | Page     |
|---|---------------|--|----------|
| McClary, Fort, land to Kittery, Me.....                 | 542           | Machinery—Continued.                                 |          |
| McCleland, T., Hardware Co.....                         | 749           | sales abroad, promoting.....                         | 63       |
| McClellintic-Marshall Co. v. United States.....         | 65, 763       | <i>see also</i> Electric machinery—Farm imple-       |          |
| McClintock, G. L., yellow atrophy of liver.....         | 394           | ments and machinery—Oil-well                         |          |
| McClintock, J. A., peach rosette, mosaic.....           | 5, 56         | machinery—Textile machinery—                         |          |
| McCloud, Filer, relief of estate.....                   | 721           | Tile-trenching machinery.                            |          |
| McCloud, Tennessee, to correct military record.....     | 713           | Machines, <i>see</i> kinds of machines.              |          |
| McCloud River Lumber Co., freight rates.....            | 322           | McIndoo, N. E., plants, insecticidal properties..... | 507      |
| McClure, R. W., soil survey, Marengo Co.,               |               | MacIntire, B. G., smoke screens.....                 | 166, 221 |
| Ala.....  | 280           | McIntosh County, Okla., United States v.             |          |
| McColgan, Annie, relief.....                            | 362           | (cases 177 and 178).....                             | 264, 310 |
| McCollum, Burton, new electrical telemeter.....         | 428           | McKay, A. W., citrus-fruit marketing agency.....     | 680      |
| McConico, O. J., Mexican market for paper,              |               | McKay, Gordon, v. United States.....                 | 477      |
| etc.....  | 513           | McKay, M. B., stem nematode <i>Tylenchus dip-</i>    |          |
| McCormick, E. B.:                                       |               | saci.....  | 509      |
| care and repair of farm implements.....                 | 685           | McKee, Roland:                                       |          |
| care and repair of plows and harrows.....               | 685           | bur clover.....                                      | 684      |
| McCormick, Medill (Senator from Illinois):              |               | horse beans.....                                     | 9        |
| American prosperity and peace.....                      | 443           | Hungarian vetch.....                                 | 113      |
| McCulloch, Lucia:                                       |               | McKeesport, Pa., bridge.....                         | 707      |
| bacterial blight of gladioli.....                       | 505, 593      | McKeesport Connecting R. R., deficit status.....     | 133      |
| bacterial leafspot of clovers.....                      | 217, 337      | McKelvy, E. C., failures of Clark cell.....          | 172      |
| McCullough, E. M., to pay.....                          | 350           | McKenna, Reginald, report to Reparation              |          |
| McCurdy, Albert J., jr., gales.....                     | 798           | Commission (2 entries).....                          | 739      |
| McDaniel, F. L.:  |               | Mackenzie, H. Bentley:                               |          |
| death during treat. with chaulmoogra oil.....           | 768           | Mexican west coast and Lower Calif.....              | 225      |
| neurosyphilis on island of St. Croix.....               | 142           | Mexico, trade, etc., review.....                     | 346      |
| MacDonald, Gordon G., relief.....                       | 450, 716, 804 | McKenzie, John C. (Representative from               |          |
| MacDonald, Katherine, relief.....                       | 817           | Illinois):   |          |
| McDonough, Dayle C.:                                    |               | reports made by—                                     |          |
| Bolivia, trade, etc., review.....                       | 224           | Conference Com.....                                  | 696      |
| consignment laws of Chile and Bolivia.....              | 62            | Military Affairs Com.....                            | 359,     |
| McDowell, J. C., income from dairy cows.....            | 794           | 440, 529, 713, 715, 818                              |          |
| McDowell, Malcolm, American Indians.....                | 179           | McKesson & Robbins, Inc., v. United States.....      | 763      |
| McElwain, W. H., Co., boots and shoes.....              | 459           | McKey, J. R., trade with Latin America in            |          |
| McElwain, Morse & Rogers, boots and shoes.....          | 459           | 1923.....  | 691      |
| McEnelly, Thomas, Colombia, commerce, etc.....          | 691           | Mackinac Island, chart.....                          | 329      |
| McEwen, George E., computing evaporation.....           | 687           | Mackinac, Straits of, charts.....                    | 211, 329 |
| McFadden, George H., & Brother's Agency.....            | 575           | McKinley, William, as President, passport            |          |
| McFadden, Louis T. (Representative from                 |               | order.....   | 489      |
| Pennsylvania):  |               | McKinley, William B. (Senator from Illinois):        |          |
| reports made by—  |               | paper presented by—                                  |          |
| Banking and Currency Com.....                           | 351,          | American prosperity and peace.....                   | 443      |
| 432, 605, 699   |               | report made by—                                      |          |
| McFadden, Mark, coal.....                               | 378           | Public Buildings and Grounds Com.....                | 735      |
| McFarland, W. N., magnetic declination, Ar-             |               | McKinley Birthplace Memorial Association,            |          |
| kansas.....   | 118           | <i>see</i> National McKinley Birthplace              |          |
| McGarry, John A., & Co., demurrage.....                 | 644           | Memorial Association.                                |          |
| McGee, William J., relief.....                          | 607, 825      | McKinney, Harold H.:                                 |          |
| McGill, Nettie P., child labor.....                     | 652           | Helmintothorumpus infection of wheat... 338, 421     |          |
| McGinnis, F. W., protein percentage of                  |               | intracellular bodies in wheat rosette... 418, 593    |          |
| wheat.....  | 109, 161      | McKitterick, J. J., tests of coke by-products... 20  |          |
| McGinnis, William F., misprint, <i>see</i> Maginnis,    |               | McLaughlin, W. W., moisture in soil.....             | 594      |
| William D.....  |               | McLean, George P. (Senator from Connecticut):        |          |
| McGinnis, William S., to pay daughter.....              | 812           | report made by—                                      |          |
| McGlashan, H. D.:                                       |               | Banking and Currency Com.....                        | 444      |
| surface water supply—                                   |               | MacLean, H. C.:                                      |          |
| California, 1919-20.....                                | 374           | electrical equipment in Italy.....                   | 170      |
| Great Basin, 1919-20.....                               | 19            | Italian Government finances.....                     | 14       |
| MacGregor, Clarence (Representative from                |               | McLeod, Clarence J. (Representative from             |          |
| New York):  |               | Michigan):   |          |
| reports made by—  |               | reports made by—                                     |          |
| Accounts Com. 350, 431, 517, 518, 603, 698, 812         |               | District of Columbia Com.....                        | 520, 608 |
| M'Grew Coal Co., coal.....                              | 460           | Patents Com.....                                     | 616      |
| McGuire, Henry, relief.....                             | 431, 804, 822 | McLeod, J. M., gasoline.....                         | 842      |
| McHargue, J. S.:  |               | McMillin, Frank E., reinstatement.....               | 321      |
| association of manganese with vitamins 679, 680         |               | McMillin, Stewart E., markets for paper.....         | 284      |
| jars source of error in pot exper.....                  | 338, 417      | McMullen, John:                                      |          |
| manganese sulphate, effect on plants... 109, 110        |               | trachoma, nature and prevention.....                 | 267      |
| McHenry, Fort:  |               | trachoma, results of campaign.....                   | 208, 407 |
| restoration and preservation—                           |               | McMurtrey, J. E., jr., atmospheric-nitrogen          |          |
| hearings.....   | 713           | fertilizers.....                                     | 341      |
| report.....   | 713           | McNair, A. D.:                                       |          |
| tide calendar... 198, 257, 317, 399, 482, 656, 769, 855 |               | crop systems for Arkansas.....                       | 276      |
| Machine-guns:   |               | labor requirements of Arkansas crops.....            | 506      |
| Army training regulations.....                          | 101, 671      | Macnair, Archibald L., relief.....                   | 624      |
| Browning machine gun.....                               | 500           | McNair, W. A., air speed indicators.....             | 255      |
| Browning tank machine gun.....                          | 788           | McNary, Charles L. (Senator from Oregon):            |          |
| Machine shops, wages and hours of labor, 1923... 254    |               | paper presented by—                                  |          |
| Machine tools, census reports.....                      | 61            | valuation of San Pedro, Los Angeles &                |          |
| Machinery:  |               | Salt Lake R. R.....                                  | 385      |
| census reports.....                                     | 61            | reports made by—                                     |          |
| exports—  |               | Agriculture and Forestry Com.....                    | 534,     |
| 1924 plans.....   | 513           | 535, 621, 622  |          |
| export helps.....                                       | 120           | Appropriations Com.....                              | 723      |
| statistics, use of.....                                 | 63            | Commerce Com.....                                    | 826      |
| statistics, value.....                                  | 513           | Conference Com.....                                  | 695      |
| industrial machinery trade of Italy.....                | 284           | Irrigation and Reclamation Com... 449, 631           |          |
| inspection, Reclamation Bureau.....                     | 376           | Reforestation Select Com.....                        | 369      |
| installation, etc., in eagle boats.....                 | 655           | McNeil, G. L., dusting cotton from airplanes... 340  |          |

|   | <b>Page</b>             |
|---|-------------------------|
| McNickle, John, character of service.....   | 831                     |
| McNulty, J. B., silage.....   | 276                     |
| Macon, Dublin & Savannah R. R., guaranty settlement.....                                | 303                     |
| Macon, Fort, granting reservation to N. C.....  | 614                     |
| McQuade, John, & Co., Inc., Fed. Trade Comm. v.....                                     | 123                     |
| McQueen, Charles A.:<br>Bolivia—  |                         |
| currency, exchange, and banking.....  | 512                     |
| fiscal system.....  | 512                     |
| public debt, etc.....   | 426                     |
| Chile, finance.....   | 225, 512                |
| McReynolds, S. D. (Representative from Tennessee):                                      |                         |
| minority reports—   |                         |
| Claims Com.....   | 606, 700                |
| reports made by—  |                         |
| Claims Com.....   | 352,                    |
| 433, 520, 606, 607, 700, 701, 702   |                         |
| Macrocytis pyrifera, see Kelp.  |                         |
| Macrostructure of iron, etc.....  | 172                     |
| McSwain, John J. (Representative from South Carolina):                                  |                         |
| reports made by—  |                         |
| Military Affairs Com.....   | 439,                    |
| 529, 614, 712, 713, 714   |                         |
| Madagascar, trade and economic review.....  | 224                     |
| Madden, Martin B. (Representative from Illinois):                                       |                         |
| reports made by—  |                         |
| Adjustment of Salaries of Officers and Employees of Congress, Joint Select Com. on..... | 602                     |
| Appropriations Com.....   | 351, 519, 605, 699, 813 |
| Conference Com.....   | 517, 696, 811           |
| Madill-Denison area, structure.....   | 232                     |
| Madison County, Ala.:<br>Health Department—   |                         |
| work.....   | 582                     |
| Madison County, Miss., bridge.....  | 356, 365, 430           |
| Magazines, see Periodicals.   |                         |
| Magdalen Islands, chart.....  | 657                     |
| Magee, James M. (Representative from Pennsylvania):                                     |                         |
| reports made by—  |                         |
| Naval Affairs Com.....  | 716, 819                |
| Magellan Strait, charts of harbors, etc.....  | 657, 770                |
| Magg, Joseph, v. Thomas W. Miller, etc.....   | 310                     |
| Magots affecting animals.....   | 340                     |
| Magie, David, Roman policy in Armenia, etc.....   | 205,                    |
| 263   |                         |
| Maginnis, William D., liquidator, v. U. S.....  | 65,                     |
| 121, 763  |                         |
| Magistad, Oscar, soil survey, Adams County, Wis.....                                    | 686                     |
| Magistrate Courts, Panama Canal, costs, etc.....  | 574                     |
| Magnesia, caustic, tests.....   | 171                     |
| Magnesia cement, see Cement.  |                         |
| Magnesi citratis, some pointers on.....   | 567                     |
| Magnesite:  |                         |
| caustic magnesla made from, tests.....  | 171                     |
| commercial sources and trade.....   | 346                     |
| freight rates.....  | 133                     |
| Magnesium and its compounds in 1922.....  | 125                     |
| Magness, J. R., apples in storage.....  | 605, 592                |
| Magnetic compass, see Compass.  |                         |
| Magnetic declination, see Compass.  |                         |
| Magnetic induction:   |                         |
| variation of residual induction.....  | 172                     |
| Magnetic observatories, see names of observatories.                                     |                         |
| Magnetism:  |                         |
| steel, effect of rate of cooling.....   | 172                     |
| steel, magnetic relativity.....   | 172                     |
| see also Terrestrial magnetism.   |                         |
| Magnetite ores, North Carolina, etc.....  | 231                     |
| Magnetizing force:  |                         |
| hysteresis values.....  | 172                     |
| variation of residual induction with.....   | 172                     |
| Magnetos, high-tension, induced voltage.....  | 172                     |
| Magnolia leaves, freight rates.....   | 645                     |
| Magnolia Petroleum Co., petroleum.....  | 468                     |
| Magoffin, Albert E., relief.....  | 725                     |
| Maguire & Co., Inc., v. United States.....  | 228, 563                |
| Mahler, Herbert, v. Howard Eby.....   | 389                     |
| Mahoney, Agnes E., reinstatement.....   | 776                     |
| Mahoney, John J., Americanization in U. S.....  | 69                      |
| Mahoning River, bridge.....   | 525, 538, 601           |

|  | <b>Page</b>        |
|--|--------------------|
| Mail Air Service, see Air Mail Service.                                  |                    |
| Mail-boxes, see Letter-boxes.  |                    |
| Mail-carriers, see Letter-carriers.                                      |                    |
| Mail contracts:  |                    |
| screen wagons, etc.....  | 485                |
| star routes.....   | 259                |
| steamboat or power-boat routes.....                                      | 201                |
| Mail delivery:   |                    |
| rural delivery—  |                    |
| county maps, price lists.....  | 94, 487            |
| food products.....   | 450, 616           |
| routes 36-75 miles in length.....  | 440                |
| Mail equipment shops, see Equipment and Supplies Div., Post Office Dept. |                    |
| Mail matter:   |                    |
| acceptance of permit matter.....   | 660                |
| addressing, care in.....   | 858                |
| addressing, etc., 2d-class matter.....                                   | 398                |
| Bibles for the blind.....  | 717, 735, 810, 819 |
| cost of handling and transporting.....                                   | 93, 145, 774       |
| durable merchandise in sealed parcels.....                               | 774                |
| firearms nonmailable.....  | 717, 817           |
| foreign, schedule of steamers.....                                       | 94, 145, 320, 660  |
| gambling machines, etc., nonmailable.....                                | 817                |
| imported merchandise, regulations.....                                   | 206, 259           |
| international reply coupons.....   | 858                |
| labels on sacks.....   | 858                |
| pneumatic tubes in New York City.....                                    | 382                |
| poisons prepared as disinfectants, etc.....                              | 368                |
| postage due must be collected.....                                       | 260                |
| postage due notices, return from Hawaii.....                             | 573                |
| Postal Union transit statistics.....                                     | 858                |
| precanceled stamps on holiday mail.....                                  | 260                |
| thefts in apartment houses.....  | 145                |
| unpaid letter postage.....   | 633                |
| unrated, short-paid matter reports.....                                  | 858                |
| see also Insured mail—Parcel post—Postal service—Registered mail.        |                    |
| Mail messenger service, see Postal service.                              |                    |
| Mail trains, see Railway Mail Service.                                   |                    |
| Mails, see Postal service.   |                    |
| Main streets of the Nation.....  | 125                |
| Maine:   |                    |
| bridge across St. Croix River.....                                       | 356, 446, 516      |
| bridge across St. John River.....  | 356, 447, 516      |
| buoy list.....   | 15                 |
| charts.....  | 118, 689           |
| post route map.....  | 487                |
| potato production costs, etc.....  | 589                |
| Maine, U. S. S.:   |                    |
| pensions for officers, etc.....  | 287                |
| Maine Agricultural Experiment Station:                                   |                    |
| degeneration diseases of potatoes.....                                   | 113                |
| Maine Central R. R.:   |                    |
| equipment trust.....   | 843                |
| freight rates on—  |                    |
| fish.....  | 554                |
| mill waste.....  | 382                |
| paper.....   | 755                |
| wood-pulp.....   | 249                |
| Mains, E. B., rye resistance to leaf rust.....                           | 161, 279           |
| Maize, see Corn.   |                    |
| Major, Samuel C. (Representative from Missouri):                         |                    |
| report made by—  |                    |
| Judiciary Com.....   | 708                |
| Majuro Atoll, chart.....   | 770                |
| Makinson, George A.:   |                    |
| consignment laws of Chile and Bolivia.....                               | 62                 |
| trade, etc., review of Chile.....  | 224                |
| Malaga quadrangle, Calif.....  | 296                |
| Malakka Strait, pilot.....   | 481                |
| Malaria:   |                    |
| complement fixation test, etc. (2 entries).....                          | 256                |
| control problems on Isthmus of Panama.....                               | 201                |
| distribution in southern United States.....                              | 785                |
| distribution in United States.....                                       | 100                |
| field workers' conference.....   | 266                |
| field workers' mosquito guide.....                                       | 47                 |
| in Haiti—  |                    |
| antimalarial campaign (2 entries).....                                   | 196                |
| antimalarial campaign, abstract.....                                     | 267                |
| malaria among natives.....   | 196, 197           |
| malaria parasite (2 entries).....  | 196                |
| in London, malaria entering port in 1922.....                            | 152                |
| publications of Public Health Serv.....                                  | 266                |
| spleen and blood examinations.....                                       | 47, 208            |
| Malarial hemoglobinuria, see Blackwater fever.                           |                    |

|   | Page     |  | Page          |
|---|----------|--|---------------|
| Malaya Archipelago:   |          | Manti National Forest, lands in Mt. Nebo div.  | 261           |
| East Indies—  |          | Manual training:                               |               |
| birds of families Turdidae, etc.                                      | 42       | conferences of shop teachers, etc. (2)         | 178           |
| lights  | 452      | St. Louis Manual Training School               | 18            |
| pilot   | 142      | standards of 8th-grade attainment              | 178           |
| pilot, supplement   | 568, 656 | teachers, means of improvement                 | 178           |
| Netherlands East Indies—  |          | Manuels:                                       |               |
| parcel post convention with U. S.                                     | 577      | artillery design                               | 584, 788      |
| trade and economic review   | 224      | automobile mechanics                           | 498           |
| Malaya, see British Malaya.   |          | clerk, Army manual                             | 671           |
| Malby, Mabel, purchase of telephone properties                        | 185      | courts-martial, 1921, changes                  | 103           |
| Malby, Victor B., purchase of telephone properties                    | 185      | customs representatives                        | 497           |
| Malde, O. G.:   |          | electrical engineering, Naval Academy          | 91            |
| cranberry harvesting and handling                                     | 684      | engineering instructions, changes              | 35,           |
| establishing cranberry fields   | 796      | 141, 255, 481, 852                             |               |
| Malley, John F., relief   | 825      | Jefferson's manual                             | 288, 517      |
| Malloch, J. R., diptera of Pribilof Islands                           | 7        | message center specialist                      | 498           |
| Mallophaga, of Pribilof Islands                                       | 7        | naval prisons, government                      | 196           |
| Mallory, N. V. S., Federal Trade Commission v                         | 67       | Navy study courses, standard practice          | 90            |
| Malloy Brothers, Fed. Res. Bank of Richmond v                         | 190      | of—  |               |
| Malnutrition:   |          | Aeronautics Bur., 1923                         | 394           |
| campaign against malnutrition   | 267      | Commissary Div., Panama Canal                  | 573           |
| what is malnutrition?   | 193      | Construction & Repair Bur., 1922, index        | 655           |
| Malocay, Frank, patent appeal   | 550      | House of Representatives                       | 517           |
| Malone, James C., Inc., United States v                               | 370, 389 | Medical Dept., Army, 1916, changes             | 103,          |
| Maloney, David J., United States vs                                   | 452      | 269  |               |
| Maloney Oil & Mfg. Co., Fed. Trade Comm. v                            | 453      | Medical Dept., Navy, changes                   | 256, 852      |
| Malta fever, cattle as possible source of infection                   | 581, 784 | Quartermaster Corps, 1916, changes             | 103, 788      |
| Malta Maru, Japanese steamer, owners to sue                           | 701      | Senate   | 288           |
| Maltby, Clarence W., Fed. Trade Comm. v                               | 68       | Supply Corps, Navy, 1922, changes              | 571,          |
| Maltby, Fred A., Fed. Trade Comm. v                                   | 68       | 772  |               |
| Mammals:  |          | oil and gas operations                         | 179           |
| of East Africa, in National Museum                                    | 863      | paints and painting                            | 195           |
| of North America, list of recent mammals                              | 778      | patents, classification                        | 375           |
| of Pribilof Islands, biological survey                                | 8        | patents, classification, index                 | 641           |
| see also Rodents.   |          | pigeoneer                                      | 498           |
| Mammoth Cave quadrangle, Ky   | 126      | probate procedure, consular etc. in China      | 98            |
| Mammoth Oil Co., United States v                                      | 572      | signal communication                           | 49            |
| see also Naval petroleum reserves.                                    |          | United States Army training manual             | 49,           |
| Man:  |          | 102, 329, 408, 498, 671, 787                   |               |
| science of man, its need and prospects                                | 43       | Yellowstone Nat. Pk., R. R. visitors, 1924     | 743           |
| Managing operators for Shipping Board, list                           | 262      | Manufacturers Association of Connecticut, Inc. | 237           |
| Mandan, N. Dak., dairy, etc., experiment station                      | 813      | Manufacturers' Land & Improvement Co.          | 389           |
| Mandan Indians, music   | 401      | Manufacturers Railway, rates on rails          | 757           |
| Mandate areas in the Pacific  | 257, 570 | Manufactures:                                  |               |
| Mandible, fracture, wiring method of treatment                        | 35       | census, 1920, reports for States—              |               |
| Maneuvers, see Aeronautics—Military art and science.                  |          | Alabama  | 424           |
| Manganese:  |          | Arizona  | 424           |
| and manganese ores, 1922  | 455      | Arkansas                                       | 596           |
| as plant nutrient   | 109, 110 | California                                     | 510           |
| association with vitamins   | 679, 680 | Colorado                                       | 596           |
| freight rates   | 133, 243 | Connecticut                                    | 511           |
| Manganese sulphate, effect on plant growth                            | 109, 110 | Delaware                                       | 688           |
| Mange, see Hog mange.   |          | Florida  | 688           |
| Mangelsdorf Seed Co., sorghum   | 647      | census, 1920, reports for United States—       |               |
| Mangle, specifications, etc., Govt. Print. Office                     | 68       | center of manufactures                         | 222           |
| Manhattan, Nev., geology and ore deposits                             | 639      | comparative summary for cities                 | 117           |
| Manhattan Life Insurance Co. v. Germany                               | 255, 654 | detailed statement, all industries             | 117           |
| Manhattan Sponging Works v. United States                             | 369      | detailed statement, geographic div., etc.      | 117           |
| Manihot, Chloropidae injuring in Brazil                               | 862      | general report and analytical tables           | 117           |
| Manila Bay:   |          | persons engaged in mfg. industries             | 117           |
| chart   | 512      | power used in manufacturing                    | 117           |
| radio stations, etc.  | 483      | prevailing hours of labor                      | 117           |
| Manimora Anchorage, chart   | 770      | reports for selected industries                | 12            |
| Manistee & Northeastern R. R., abandonment of branch line by receiver | 557      | size of establishments                         | 117           |
| Manistique & Lake Superior R. R., guaranty settlement                 | 382      | summary for counties                           | 117           |
| Manitou Island, chart   | 269      | census, 1921—                                  |               |
| Mankin, G. H., submarine ventilation                                  | 532      | summary by industries, etc.                    | 596           |
| Mann, A. R., State sch. of higher learning, Kans.                     | 124      | census, 1923—                                  |               |
| Mann, Frank T., relief  | 523, 825 | classification by industries                   | 596           |
| Mann, W. L., naval medical personnel                                  | 316, 394 | instructions to agents                         | 424           |
| Mannose, note on preparation of                                       | 173      | census publications for sale                   | 230           |
| Mansfield, George C., Co., claim                                      | 536      | centers of manufactures, 1790-1920             | 11            |
| Mansfield, George D., claim   | 536      | see also names of manufactured articles.       |               |
| Mansfield, George R.:   |          | Manzano National Forest, lands withdrawn       | 95            |
| metals and nonmetals, 1922  | 231      | Map-drawing, see Maps and charts.              |               |
| nitrates in 1922  | 70       | Mapes, Carl E. (Representative from Michigan): |               |
| phosphate rock in 1922  | 179      | reports made by—                               |               |
| potash in 1922  | 179      | Interstate and Foreign Commerce                |               |
| Manson, Marsden, cyclone belt, North Amer.                            | 686,     | Com  | 356, 611, 815 |
| 687   |          | Reorganization Joint Committee                 | 822           |
| Manteufel, P., venereal disease prophylaxis                           | 497      | Maple Flooring Manufacturers Assoc.            | 389, 477, 763 |
|   |          | Maple sugar, production                        | 420, 682      |
|   |          | Maple syrup, production                        | 420, 682      |
|   |          | Maps and charts:                               |               |
|   |          | accuracy of free-air pressure maps             | 10            |
|   |          | boll weevil spread, 1892-1922                  | 795           |
|   |          | construction of nautical charts                | 282           |



|  | Page                                 |
|--|--------------------------------------|
| <b>Maps and charts—Continued.</b>  |                                      |
| copyrighted.....   | 89, 140, 254, 393, 567, 654          |
| copyrighted, 1922, index, etc.....   | 89                                   |
| Federal aid highway system.....  | 797                                  |
| figure of the earth, effect on mapping.....  | 799                                  |
| issued by—   |                                      |
| Coast and Geod. Surv.....  | 12, 61, 118,                         |
| 168, 223, 283, 344, 425, 511, 596, 689, 799  |                                      |
| Coast and Geod. Surv., catalogue.....  | 168, 596                             |
| Entomology Bureau.....   | 795                                  |
| Forest Service.....  | 9,                                   |
| 58, 164, 220, 278, 421, 592, 683, 796  |                                      |
| General Land Office.....   | 178, 373, 638                        |
| Geological Survey, maps.....   | 179,                                 |
| 296, 374, 455, 549, 837  |                                      |
| Geological Survey, topographic maps.....   | 71,                                  |
| 126, 232, 296, 374, 456, 549, 639, 742, 838  |                                      |
| Hydrographic Office.....   | 37, 91, 143, 198,                    |
| 257, 317, 395, 482, 569, 656, 769, 855   |                                      |
| Hydrographic Office, index charts.....   | 396, 483                             |
| National Park Service.....   | 743                                  |
| Northern and North western Lakes Survey.....   | 211, 269, 329, 412, 673, 869         |
| Topography Div., P. O. Dept.....   | 486, 487                             |
| Weather Bureau.....  | 10, 60, 116,                         |
| 166, 221, 281, 343, 424, 510, 595, 687, 798  |                                      |
| maps for sale by supt. of documents.....   | 68                                   |
| post route maps—   |                                      |
| list.....  | 486, 487                             |
| photolithographing and printing.....   | 145                                  |
| price list.....  | 487                                  |
| 'round the world flight, route.....  | 868                                  |
| rural delivery county maps, price lists.....   | 94, 487                              |
| telegraph chart of the world.....  | 199                                  |
| see also Atlases—Charts—also names of cities, rivers, etc.                                   |                                      |
| Marble, freight rates.....   | 27, 243                              |
| March Harbor, Chile, chart.....  | 770                                  |
| Marcks, Louis, reinstatement.....  | 488                                  |
| Marconi Wireless Telegraph Co. of America.....   | 174                                  |
| Marcovitch, S., migration of Aphididae, etc.....   | 679                                  |
| Marq St. Ifflaire line of position method.....   | 198                                  |
| Marden, J. W., analytical methods for metals.....  | 298                                  |
| Mardon, Port, chart.....   | 771                                  |
| Mare Island Strait, chart.....   | 597                                  |
| Marengo County, Ala., soil survey.....   | 280                                  |
| Marfield Grain Co., demurrage.....   | 644                                  |
| Margarita Island, magnesite.....   | 346                                  |
| Marianna & Blountstown R. R., deficit status.....  | 80                                   |
| Marijuana Island, chart.....   | 363                                  |
| Marine, David, control of thyroid diseases.....  | 407, 582                             |
| Marine boilers, see Boilers.   |                                      |
| Marine Corps.....  | 35,                                  |
| 90, 141, 256, 316, 481, 567, 655, 767, 852   |                                      |
| fall maneuvers, east coast expeditionary force, Medical Department activities.....           | 768                                  |
| memorial to Americans lost at sea.....   | 358, 430                             |
| officers—  |                                      |
| directory.....   | 90, 197, 256, 394, 568, 768          |
| in District of Columbia, Nov. 1, 1923.....   | 256                                  |
| medal from Haiti.....  | 704                                  |
| orders.....  | 35, 90, 141, 256, 316, 481, 655, 852 |
| register, 1924.....  | 768                                  |
| report, 1923.....  | 316, 767                             |
| sanitary rp. of 2d brigade, U. S. marines.....   | 142                                  |
| specifications.....  | 141                                  |
| supplies, accountability, changes.....   | 35, 141, 256                         |
| see also Bonus—Desert lands—Homestead—Pay, Marine Corps—Pensions—Retired list, Marine Corps. |                                      |
| Marine Corps Reserve:  |                                      |
| creation, organization, etc.—  |                                      |
| hearings.....  | 633                                  |
| reports.....   | 819, 832                             |
| officers, directory.....   | 90, 197, 256, 394, 568, 768          |
| Marine Division, Weather Bureau.....   | 10,                                  |
| 116, 166, 221, 281, 342, 509, 595, 798   |                                      |
| Marine engineering:  |                                      |
| bulletin of engineering information.....   | 35,                                  |
| 141, 195, 394, 851   |                                      |
| engineering performances, 1923-24.....   | 197                                  |
| estimate for engineering exercises.....  | 394                                  |
| manual of engineering instructions, changes.....   | 35, 141, 255, 481, 852               |
| Marine hospitals, see Hospitals—also names of places where located.                          |                                      |
| Marine insurance:  |                                      |
| laws relating to war risk insurance.....   | 173                                  |

|  | Page                              |
|--|-----------------------------------|
| <b>Marine insurance—Continued.</b>   |                                   |
| opinions, war-risk insurance premium claims.....                                     | 315, 654                          |
| Marine plants, see Aquatic plants.   |                                   |
| Marine Products Co., animal charcoal.....  | 744                               |
| Marine Standards Committee, see American Marine Standards Committee.                 |                                   |
| Marine wood borer, creosote toxicity.....  | 224                               |
| Mariners, see Sailors—also Notice to mariners.                                       |                                   |
| Marines, see Marine Corps—Soldiers.  |                                   |
| Marinette, Wis., chart.....  | 869                               |
| Marion & Eastern R. R., guaranty status.....   | 843                               |
| Marion & Rye Valley Ry. v. U. S.....   | 369, 650, 738                     |
| Marion County, S. C., bridge.....  | 707, 727, 808, 816                |
| Marion Railway, guaranty settlement.....   | 466                               |
| Maritime law, instructions for Navy.....   | 567                               |
| see also Admiralty.  |                                   |
| Maritime Ports, International Régime of, see International Régime of Maritime Ports. |                                   |
| Maritime workers, injured in employment.....   | 479                               |
| Mariveles Harbor, P. I., chart.....  | 512                               |
| Markers, see Tombstones.   |                                   |
| Market agencies, regulations of Sec. of Agric.....                                   | 5                                 |
| Market gardening:  |                                   |
| child labor—   |                                   |
| Maryland truck farms.....  | 194                               |
| New Jersey truck, etc., farms.....   | 565                               |
| Norfolk truck farms.....   | 478                               |
| grasshopper control on truck crops.....  | 163                               |
| insect pests in Virgin Islands.....  | 10                                |
| job lesson units.....  | 452                               |
| tomatoes as truck crop.....  | 9                                 |
| vegetable seeds for market garden.....   | 685                               |
| Marketing:   |                                   |
| conditions, San Carlos irrig. project.....   | 705                               |
| cooperative associations, to encourage—  |                                   |
| hearings.....  | 604, 723                          |
| reports.....   | 822                               |
| cooperative marketing, reading list.....   | 56                                |
| emergency in agric. commodities—   |                                   |
| hearings.....  | 431, 443, 518, 531, 604, 620, 698 |
| minority report.....   | 698                               |
| reports.....   | 534, 621, 698, 719                |
| views of minority.....   | 534                               |
| in London, market methods.....   | 347                               |
| of—  |                                   |
| citrus-fruit, cooperative agency.....  | 680                               |
| eggs.....  | 506                               |
| farm timber.....   | 683                               |
| hay, essential methods of baling, etc.....   | 793                               |
| hides and skins.....   | 162                               |
| hogs.....  | 7                                 |
| plantation rubber.....   | 346                               |
| potatoes, main-crop.....   | 110                               |
| poultry.....   | 418                               |
| sisal.....   | 427                               |
| sweet potatoes, southern-grown.....  | 506                               |
| woodland products.....   | 795                               |
| publications, Government.....  | 454                               |
| purchase and sale of farm products—  |                                   |
| hearings.....  | 351, 443, 531, 601                |
| report.....  | 622                               |
| rural mail service.....  | 450, 616                          |
| sale and export of agric. products.....  | 822                               |
| Markets:   |                                   |
| foreign markets for—   |                                   |
| agricultural products, Europe.....   | 801                               |
| athletic goods, Canada, etc.....   | 691                               |
| cotton goods, Turkey.....  | 284                               |
| hosiery.....   | 801                               |
| paints and paint materials.....  | 284                               |
| paper and products, Brazil.....  | 13                                |
| paper and products, Chile and Peru.....  | 284                               |
| paper and products, Cuba.....  | 426                               |
| prepared medicines, Brazil.....  | 281                               |
| rubber-soled footwear, China.....  | 346                               |
| sporting, etc., goods, Europe.....   | 346                               |
| sporting, etc., goods, Latin America.....  | 691                               |
| textiles, London.....  | 225                               |
| grain futures, rules for contract markets.....                                       | 161                               |
| in District of Columbia, duties of supt.....   | 228                               |
| see also Crops and markets.  |                                   |
| Markham, E. M.:  |                                   |
| Detroit, Mich., district.....  | 409                               |
| northern, etc., lakes survey, report.....  | 412                               |
| Markley, John M., v. United States.....  | 369                               |
| Marks, E. H., Duluth, Minn., district.....   | 409                               |
| Marks, Ernest E., & Co. r. United States.....  | 32, 650                           |

|   | Page                                 |  | Page                   |
|---|--------------------------------------|--|------------------------|
| Marks, Nathan, Co., Inc., claim                                       | 417                                  | Masks, <i>see</i> Gas masks.                             |                        |
| Marksmanship, <i>see</i> Shooting.                                    |                                      | Mason, Arthur C., camphor thrips                         | 682                    |
| Marlatt, C. L., house ants, kinds and control                         | 590                                  | Mason, Charles P., <i>v.</i> United States               | 65, 369                |
| Maron, Frank A., relief   | 445, 701, 804                        | Mason, W. H., Secretary of Interior <i>vs.</i>           | 452, 547               |
| Marquardt, W. W., Philippine Govt. students                           | 330                                  | Mason By-Products Co., molasses                          | 41                     |
| Marquette Harbor, Mich., chart  | 269                                  | Mason City Brick & Tile Co., drain-tiles                 | 644                    |
| Marquis wheat, <i>see</i> Wheat.                                      |                                      | Masontown, Pa., bridge                                   | 707, 727, 808          |
| Marr, James C., corrugation method of irrig.                          | 114                                  | Massachusetts:   |                        |
| Marr, Walter L., <i>v.</i> United States                              | 228, 251, 389                        | buoy list  | 802                    |
| Marriage:   |                                      | chart  | 223                    |
| laws, amendment to Constitution                                       | 368                                  | claim  | 362                    |
| marriages in Scotland, 1923, etc.                                     | 47                                   | farm labor, 1921   | 680                    |
| Marseille, France, trade and economic review                          | 690                                  | lime belt  | 20                     |
| Marsh, C. Dwight:   |                                      | post route map   | 487                    |
| cattle diseases   | 419                                  | radio stations, etc., chart                              | 483                    |
| greasewood as poisonous plant   | 7                                    | Massachusetts avenue, D. C., closing portion             | 366                    |
| larkspur or poison weed   | 339                                  | Massachusetts Ice Dealers Association:                   |                        |
| livestock poisoning by cocklebur                                      | 57                                   | ice  | 41                     |
| meadow death camas as poisonous plant                                 | 794                                  | misrouting   | 557                    |
| synopsis of species of <i>Boeckella</i> , etc.                        | 576                                  | Massena Terminal R. R.:                                  |                        |
| woolly-pod milkweed   | 681                                  | deficit settlement                                       | 27                     |
| Marsh, Haldelle, larkspur or poison weed                              | 339                                  | guaranty settlement                                      | 27                     |
| Marsh Basin, chart  | 770                                  | Master builders of today                                 | 373                    |
| Marsh Manufacturing Co. <i>v.</i> United States                       | 121                                  | Master specifications, <i>see</i> Federal Specifications |                        |
| Marshall, Edward E., coke   | 24                                   | Board.   |                        |
| Marshall, F. R.:  |                                      | Mastoiditis, incidence in Panama Canal Zone              | 201                    |
| breeds of sheep for farm  | 681                                  | Masurovsky, Benjamin, growth of rats                     | 505, 506               |
| farm sheep raising  | 419                                  | Matanilla Shoal, light and buoy, poster                  | 285                    |
| flushing, means of increasing lamb yields                             | 339                                  | Matches, freight rates                                   | 41, 400, 645, 843, 861 |
| silage  | 276                                  | Material Section, Air Service                            | 499, 533               |
| Marshall, Frederick, relief   | 519                                  | Maternity, <i>see</i> Mothers.                           |                        |
| Marshall, Henry L., schooner, <i>see</i> Henry L. Marshall, schooner. |                                      | Mathematics:   |                        |
| Marshall, Leslie H., cast iron embrittlement                          | 348                                  | equations for heat conduction in engines                 | 255                    |
| Marshall, Thurman W., <i>v.</i> United States                         | 65, 369, 650                         | mathematical formulae                                    | 323                    |
| Marshall, Walter K., experimental milling, etc.                       | 681                                  | rôle in progress of science                              | 509                    |
| Marshall, William B., fresh-water mussels                             | 402                                  | <i>see also</i> Least squares.                           |                        |
| Marshall, Mich., topographic map of quadrangle                        | 233                                  | Matheson, Kenneth J., Camembert cheese                   | 57                     |
| Marshall, Tex., freight rates   | 380                                  | Mathieson Alkali Works, Inc., tank-cars                  | 462                    |
| Marshall, Elysian Fields & Southeastern Ry.:                          |                                      | Matlock, Albert S., relief                               | 701                    |
| construction of extension   | 557                                  | Mats, census of manufacture, 1921                        | 511                    |
| operation of line   | 557                                  | Matter, evolution and disintegration                     | 636                    |
| Marshall Islands, chart   | 770                                  | Matteson, George C., <i>v.</i> United States             | 65                     |
| Marshall Tie Co., lumber  | 557                                  | Matthews, Ellen N., child labor                          | 652                    |
| Marshals:   |                                      | Matthews, S. T., claim                                   | 780                    |
| accounts, rendition by U. S. marshals                                 | 708, 732                             | Matting, census of manufacture, 1921                     | 511                    |
| lists of United States marshals                                       | 190, 476                             | Mattoon, Wilbur R.:                                      |                        |
| pension to deputy marshals in Ark.                                    | 528, 709                             | forest statistics  | 8                      |
| Martens, Elise H., research bureaus in city school systems            | 373                                  | forestry and farm income                                 | 795                    |
| Martin, Annie H., relief  | 536                                  | measuring and marketing farm timber                      | 683                    |
| Martin, George C.:  |                                      | Mauk, Sid F., Produce Co., fruit                         | 575                    |
| Alaskan mining industry in 1922                                       | 231                                  | Maumee Bay, chart  | 211                    |
| petroleum seepage in Nenana coal field                                | 70                                   | Maumee River, chart                                      | 211                    |
| Martin, George R., payment to father                                  | 716                                  | Maxcy, Kenneth F.:                                       |                        |
| Martin, John H.:  |                                      | malaria distribution in southern U. S.                   | 785                    |
| experiments with emmer, spelt, and Einkorn                            | 684                                  | malaria distribution in U. S.                            | 100                    |
| Polish and poulard wheat  | 114                                  | spleen rate of boys in Miss. Delta                       | 208, 407               |
| rye growing in western United States                                  | 421                                  | Maxillary sinusitis of dental origin                     | 852                    |
| Martin, Joseph J., payment  | 716                                  | May, Eugene, jr.:  |                        |
| Martin, R., cruise in the Orient                                      | 141                                  | aseptic plant propagation                                | 421                    |
| Martin, R. D., fruiting parts in cotton                               | 110, 220                             | solar propagating frame                                  | 797                    |
| Martiniere, money-order post offices                                  | 145                                  | May, Richard A., trade association activities            | 11                     |
| Martinsburg, W. Va., <i>see</i> Old National Bank of Martinsburg.     |                                      | May, Cape, buoy list from Narragansett Bay               | 802                    |
| Maruyh, Brazil, channels to Ilha de Moengue                           | 570                                  | May Company <i>v.</i> United States                      | 191                    |
| Marvin, Charles F.:   |                                      | Maybach engine, <i>see</i> Aeroplanes.                   |                        |
| analysis of periodicities   | 656, 687                             | Mayer, Oscar, & Co., meat                                | 332                    |
| climatic changes, etc.  | 166, 221                             | Mayfield, Earle B. (Senator from Texas):                 |                        |
| fitting straight lines to data  | 686, 687                             | election, alleged unlawful practices                     | 833                    |
| solar radiation and terrestrial weather                               | 10                                   | reports made by—   |                        |
| sunshine-recorders  | 10                                   | Claims Com.  | 363,                   |
| sunshine tables   | 59                                   | 444, 536, 624, 625, 823, 824, 825                        |                        |
| <i>see also</i> Weather Bureau.                                       |                                      | Maylander, Alfred, German Metal Workers' Fed.            | 653                    |
| Maryland:   |                                      | Maynard Coal Co., cases                                  | 123, 546               |
| additional district judge   | 438                                  | Mayo, George, Portland, Ore., district                   | 410                    |
| alfalfa instructions  | 421                                  | Mayo Clinic, Rochester, Minn., use of sulpharsphenamine  | 852                    |
| fisheries, bibliography   | 169                                  | Mays, Jack, <i>v.</i> United States                      | 191                    |
| mail trains   | 39, 94, 145, 260, 398, 486, 573, 859 | Meacham, Ore., address of President Harding              | 40                     |
| post route map  | 487                                  | Meadow death camas, poisonous plant                      | 794                    |
| truck farms, child labor  | 194                                  | Meadow mice, <i>see</i> Field-mice.                      |                        |
| Maryland & Pennsylvania R. R., securities                             | 753                                  | Meadows, Wye & Co. <i>v.</i> United States               | 650                    |
| Maryland Casualty Co., relief   | 519, 725                             | Meagher, S. A., Co. <i>v.</i> United States              | 223                    |
| Maryland, Delaware & Virginia Ry., guaranty settlement                | 753                                  | Meal:  |                        |
| Marysville branch of Northern Pacific Ry.                             | 754                                  | standard of weights and measures—                        |                        |
|   |                                      | hearings   | 433                    |
|   |                                      | report   | 520                    |
|   |                                      | <i>see also</i> Cotton-seed meal—Palm-kernel meal.       |                        |

| Page  | Page   |
|---|--|
| <b>Measles:</b>   | <b>Medicine Bow National Forest—Continued.</b>   |
| immunization, convalescents' serum, etc. . . . .                                      | resources and recreation features . . . . .  |
| occurrence among school children . . . . .  | Medicines, <i>see</i> Drugs—Patent medicines.  |
| prophylaxis, literature relating to . . . . .   | Mediterranean fruit fly, work, etc., Hawaii. 110, 219  |
| <b>Measures, see</b> Weights and measures.  | <b>Mediterranean Sea:</b>  |
| <b>Measuring instruments, care, repair, etc.</b> . . . .                              | lights, etc. . . . .   |
| <b>Meat:</b>  | pilot, supplements . . . . .   |
| commercial cuts of meat . . . . .   | syphilis treatment, Mediterranean station. 152   |
| customs case of Sobrinos de Villamil . . . . .  | Medway River, chart . . . . .  |
| economical use in the home . . . . .  | Meehan, James J., relief . . . . .   |
| foreign duties on meat and meat products . . . . .                                    | Meeks, Jesse L., relief . . . . .  |
| freight rates . . . . .   | Meeks Ferry, bridge across Pearl R. . . . .  |
| Government supplies . . . . .   | Megeath Coal Co., coal . . . . .   |
| pellagra treatment and prevention . . . . .   | Meggers, W. F.:  |
| <i>see also</i> Packing industry.   | arc spectra of 7 elements, wave lengths . . . . .  |
| <b>Meat inspection, supplies for Government.</b> . . . .                              | low-voltage arcs in casium vapor . . . . .   |
| <b>Meat-packing industry, see</b> Packing industry.                                   | measurements of waves, iron arc spectrum . . . . .   |
| <b>Mechanical properties of woods.</b> . . . .  | new microphotometer . . . . .  |
| <b>Mechanics (persons):</b>   | resonance potentials, etc., for metals . . . . .   |
| automobile mechanics, manual . . . . .  | secondary standards of wave length . . . . .   |
| Departmental and Indian services . . . . .  | spectra of argon, krypton, etc. . . . .  |
| <b>Mechanics &amp; Metals National Bank, relief.</b> . . . .                          | <b>Meier, F. C.:</b>   |
| <b>Mecoptera, of Pribilof Islands.</b> . . . .  | late-blight tuber rot of potato . . . . .  |
| <b>Medals, information relating to U. S. medals.</b> . . . .                          | potato brown-rot . . . . .   |
| <i>see also</i> Decorations of honor.   | Meily, John J., Costa Rica . . . . .   |
| <b>Medford, Oreg., land.</b> . . . .  | <b>Meinertzhagen, R., velocity of migratory birds.</b> 42  |
| <b>Mediastinal disease, review of cases.</b> . . . .                                  | <b>Meinzer, Oscar E.:</b>  |
| <b>Mediation, see</b> Arbitration—Industrial arbitration.                             | ground water in United States . . . . .  |
| <b>Medical Administrative Corps, Army, apptmt.</b> . . . .                            | lower Gila region, preface . . . . .   |
| <b>Medical Association of Isthmian Canal Zone,</b>                                    | outline of ground-water hydrology . . . . .  |
| proceedings, 1920 . . . . .   | <b>Meisinger, C. LeRoy:</b>  |
| <b>Medical bulletin, see</b> Naval medical bulletin.                                  | auroral spectrum, upper, etc., atmosphere . . . . .  |
| <b>Medical compend . . . . .</b>  | balloon project . . . . .  |
| <b>Medical Corps, Army:</b>   | concerning halos of abnormal radii . . . . .   |
| appointment, Army regulations . . . . .   | course traveled by wind and weather . . . . .  |
| appointment as 1st lieutenant, circular . . . . .                                     | cyclones and anticyclones, abstract . . . . .  |
| <b>Medical Corps, Navy, information circular . . . . .</b>                            | free-air pressure maps . . . . .   |
| <b>Medical Department, Army . . . . .</b>   | law of pressure ratios (2 entries) . . . . .   |
| 269, 330, 412, 499, 584, 870  | law of pressure ratios, comments . . . . .   |
| index-catalogue of library of Surgeon General's Office—                               | <b>Meissner, Alexander, v. Deforest Radio Telephone and Telegraph Co.</b> . . . . .  |
| 3d series, v. 4 . . . . .   | <b>Melander, A. L.:</b>  |
| synopsis of style . . . . .   | collecting insects on Mount Rainier . . . . .  |
| manual, 1916, changes . . . . .   | flies of family Chusidae . . . . .   |
| <b>Medical Dept. of U. S. Army in World War—</b>                                      | <b>Melanose, see</b> Citrus melanose.  |
| military hospitals in U. S. . . . .   | <b>Meleroft Coal Co., coal.</b> . . . .  |
| Surgeon General's Office . . . . .  | Melhuish & Co., Federal Trade Commission <i>v.</i> 453   |
| regulations . . . . .   | Melittensis-abortus group of bacteria . . . . .  |
| 101, 210, 267, 328, 408, 498, 670, 786, 868   | Mellon, Andrew W., <i>see</i> Treasury Department.   |
| report of surgeon general, 1923 . . . . .   | <b>Melons, freight rates . . . . .</b>   |
| <b>Medical Department, Marine Corps:</b>  | <i>see also</i> Watermelons.   |
| with east coast exped. force, 1923 . . . . .  | <b>Member banks, see</b> Federal reserve member banks.   |
| <b>Medical Department, Navy:</b>  | <b>Members of Congress, Select Committee to Investigate Alleged Charges against House:</b>   |
| field supply table . . . . .  | additional funds . . . . .   |
| manual, 1922, changes . . . . .   | authorization to employ assistance . . . . .   |
| <i>see also</i> Medicine and Surgery Bureau.  | report . . . . .   |
| <b>Medical Department Board, regulations.</b> . . . .                                 | <b>Membership in Federal Reserve System, Joint Committee of Inquiry on, see</b> Federal Reserve System, Joint Committee of Inquiry on Membership in. |
| <b>Medical Examiners, National Board of, see</b> National Board of Medical Examiners. | <b>Memorial addresses, see</b> Eulogies.   |
| <b>Medical inspection, schools, Washington Co., Md.</b> . . . .                       | <b>Memorial Bridge Commission, see</b> Arlington Memorial Bridge Commission.   |
| <b>Medical officers, see</b> Medical Corps, Army—Medical Corps, Navy—Surgeons.        | <b>Memorial Commission for District of Columbia, see</b> District of Columbia Memorial Commission.   |
| <b>Medical Society of District of Columbia, amending charter.</b> . . . .             | <b>Memorial Continental Hall, address.</b> . . . .   |
| 520, 627, 806   | <b>Memorials, see</b> Monuments and memorials.   |
| <b>Medical supplies:</b>  | <b>Memphis, Tenn.:</b>   |
| field supply table, Navy . . . . .  | Confederate Veterans' reunion, tents. 530, 695   |
| regarding requisitions . . . . .  | Freight Bureau—  |
| <b>Medicinal plants, Pharmacist's Mates' School.</b> 567                              | cotton-seed . . . . .  |
| <b>Medicine:</b>  | onions . . . . .   |
| abuses in medical education . . . . .   | reconsignment . . . . .  |
| medical cases of special interest . . . . .   | rivers, etc., in district . . . . .  |
| medical compend for naval vessels . . . . .   | <b>Memphis, Dallas &amp; Gulf R. R., loan . . . . .</b>  |
| medical dept. aboard U. S. S. Arkansas . . . . .                                      | <b>Memphis Power &amp; Light Co., Muscle Shoals.</b> 408   |
| medical entomology, fifty-year sketch . . . . .                                       | <b>Memphis-Unionwestern investigation . . . . .</b>  |
| Navy as field for medical work . . . . .  | <b>Memphis Union Station Co., valuation.</b> . . . .   |
| preventive medicine . . . . .   | <b>Menaud, Paul:</b>   |
| 35, 142, 197, 256, 316, 394, 481, 568, 655, 768, 852                                  | analysis of <i>Jatropha stimulos</i> a . . . . .   |
| stimulus, etc., bases of med. climatology . . . . .                                   | autoclaving effect, cottonseed meal . . . . .  |
| urology, place in group medicine . . . . .  | physiological effect of gossypol . . . . .   |
| <b>Medicine and Surgery Bureau . . . . .</b>  | tannin in plant tissue . . . . .   |
| 35, 141, 196, 256, 316, 394, 481, 567, 655, 768, 852                                  | <b>Mendocino, Cape, chart.</b> . . . .   |
| instructions . . . . .  |  |
| report of surgeon general, 1923 . . . . .   |  |
| <b>Medicine Bow National Forest:</b>  |  |
| addition of lands . . . . .   |  |

| Page   | Page   |   |  |
|--|--|---|--|
| Mendota quadrangle, Calif. ....  | 639  | Mertie, J. B., jr.—Continued.   |  |
| Mendoza, Casimira, relief. ....  | 701  | Ruby-Kuskokwim region, Alaska. ....   | 742  |
| Mendum, S. W.:   |  | Merz, Albert R., recovery of potash. ....   | 509  |
| farm-management and cost-of-production. ....                               | 506  | Mesa Verde National Park:   |  |
| hog production and marketing. ....   | 7  | meteoric iron. ....   | 577  |
| Meningitis, <i>see</i> Cerebrospinal fever.                                |  | rules and regulations. ....   | 743  |
| Menke, John C., Federal Trade Commission <i>v.</i> ..                      | 67   | Mesquite beans, chemical and structural study. ....   | 277  |
| Mennen Co. <i>v.</i> Federal Trade Commission. ....                        | 546  | Message center specialist:  |  |
| Menominee Harbor, Mich., chart. ....                                       | 869  | instructors guide. ....   | 329  |
| Menominee Reservation, timber operations. ....                             | 705, 829   | students' manual. ....  | 498  |
| Mensevich, Nicolai, <i>v.</i> Robert E. Tod. ....                          | 251, 310   | Messages of President, <i>see</i> President of United States.   |  |
| Mental diseases:   |  | Messer, Anne C., fatty acids in butter (2). ....  | 55   |
| detection of psychopath (2 entries). ....                                  | 481  | Mesta Machine Co. <i>v.</i> United States. ....   | 87   |
| psychoses with cerebral syphilis. ....                                     | 327  | Metabolism in plants, temperature effects. ....   | 110, 217   |
| venereal disease, psychiatric aspects. ....                                | 35   | Metal & Thermit Corporation, tin-plate. ....  | 136, 148   |
| Mental hygiene:  |  | Metallath, simplified practice recommendation. ....   | 599  |
| boys of foreign parentage, mental health. ....                             | 669  | Metal-manufacturing industries, minors, Mich. ....  | 313  |
| girls of foreign parentage, mental health. ....                            | 581  | Metal mines and mining:   |  |
| Mental tests:  |  | accidents in United States, 1922. ....  | 456  |
| child mentality. ....  | 565  | timbering of metal mines. ....  | 127  |
| educational tests. ....  | 548  | Metal Products Co. <i>v.</i> United States. ....  | 310, 389   |
| naval recruits (2 entries). ....   | 481  | Metal Workers' Federation, <i>see</i> German Metal Workers' Federation.   |  |
| Menus, <i>see</i> Bills of fare.   |  | Metallurgical works:  |  |
| Merchandise:   |  | accidents, 1922. ....   | 375  |
| consignment laws, Chile and Bolivia. ....                                  | 62   | trade organizations, French metallurgy. ....  | 427  |
| domestic commodities exported. ....  | 281  | <i>see also</i> Blast furnaces.   |  |
| imported, statistical classification. ....                                 | 343  | Metallurgy, <i>see</i> Electrothermic metallurgy.   |  |
| imported, through mails, regulations. ....                                 | 206, 259   | Metals:   |  |
| laws and customs, South Africa. ....                                       | 63   | contributions to economic geology. ....   | 231  |
| misbranding bill. ....   | 541, 816   | deposits in Yukon, etc., regions. ....  | 70   |
| reappraisements—   |  | deposits of Chitina Valley. ....  | 295  |
| index, Jan.—June, 1923. ....   | 150  | etching reagents. ....  | 172, 173   |
| index, July—Dec. 1923. ....  | 494  | foreign trade of Italy, nonferrous metals. ....   | 801  |
| weekly circular. ....  | 45, 99, 150, 206, 265, 325, 404, 494, 579, 667, 780, 864 | Government supplies. ....   | 405  |
| shipment of samples to, British Empire. ....                               | 14   | Indian reservations, mining regulations. ....   | 640  |
| shipment of samples to, Europe. ....                                       | 119  | resonance potentials, etc. ....   | 172  |
| wholesale prices of commodities. ....                                      | 34, 88, 194, 254, 314, 392, 566, 653, 766                | resources of United States—   |  |
| Merchant marine:   |  | 1920. ....  | 20   |
| address of President Harding. ....   | 146  | 1920, index, etc. ....  | 70   |
| American documented seagoing vessels. ....                                 | 15, 63, 120, 171, 225, 285, 347, 427, 514, 593, 692, 802 | 1921. ....  | 639  |
| merchant vessels of U. S., 1923. ....                                      | 285  | 1921, index, etc. ....  | 742, 837   |
| merchant vessels of U. S., 1923, pt. 6. ....                               | 171  | secondary metals in 1922. ....  | 232  |
| <i>see also</i> Shipping—Steamboats.                                       |  | secondary nonferrous metals in 1922. ....   | 232  |
| Merchant Marine and Fisheries Committee, House:                            |  | smelting and refining nonferrous metals. ....   | 168  |
| hearings. ....   | 359, 439, 529, 614, 710                                  | standard samples. ....  | 15, 514  |
| reports. ....  | 439, 529, 710, 711, 818                                  | tests, publications for sale. ....  | 740  |
| Merchant vessels, <i>see</i> Merchant marine—Ships—Steamboats.             |  | <i>see also</i> Precious metals— <i>also</i> names of metals— <i>also</i> certain headings beginning Metal.                     |  |
| Merchants and Miners Bank of Bisbee, Ariz. ....                            | 191  | Metcalf, Mary T., relief. ....  | 833  |
| Merchants & Miners Transportation Co. ....                                 | 645  | Metcalf, T. Pryse, pit silos. ....  | 681  |
| Merchants Exchange of St. Louis, grain. ....                               | 555  | Meteorites:   |  |
| Merchants National Bank of Baltimore, Md. ....                             | 761  | irons from Mesa Verde Park, etc. ....   | 577  |
| Mercury:   |  | <i>see also</i> Sharps meteorite.   |  |
| poisoning from mercurial vapor. ....                                       | 497, 669   | Meteorological Conference, <i>see</i> International Meteorological Conference.  |  |
| production of quicksilver in 1922. ....                                    | 126  | Meteorological instruments:   |  |
| <i>see also</i> Quartz-mercury vapor lamp.                                 |  | Government supplies. ....   | 325  |
| Mereness, Newton D., American historical activities during World War. .... | 205, 263   | wiring instructions. ....   | 221  |
| Meridian Fertilizer Factory, ocher. ....                                   | 467  | <i>see also</i> names of instruments.   |  |
| Mermithidae, <i>see</i> Hairworms.   |  | Meteorology:  |  |
| Merrill, Alice T., raw starches, etc. ....                                 | 421  | forest fire factors (2 entries). ....   | 423  |
| Merrill, F. A., truck and fruit crops. ....                                | 452  | illustrative of mathematics in science. ....  | 509  |
| Merrill, George P.:  |  | monthly meteorological summary. ....  | 10, 59, 115, 166, 221, 280, 342, 423, 509, 594, 686, 798 |
| Geology Department of National Museum. ....                                | 43   | physical-meteorological observatory. ....   | 798  |
| recently found meteoric irons. ....  | 577  | publications, Government. ....  | 13   |
| Merrill, Ivy L., relief. ....  | 624  | report of Weather Bureau, 1923. ....  | 281, 595   |
| Merritt, Ella A.:  |  | Swiss Greenland expedition, results. ....   | 59, 115  |
| child labor. ....  | 652  | <i>see also</i> Weather.  |  |
| minors in automobile, etc., industries. ....                               | 313  | Meteors, observations, atmosphere characteristics. ....   | 115  |
| Merritt, Eugene, cooperative extension work. ....                          | 505  | Methyl alcohol, <i>see</i> Alcohol (denatured).   |  |
| Merritt, George E.:  |  | Metric system, <i>see</i> Weights and measures.   |  |
| striae in optical glass. ....  | 172  | Metropolitan Life Insurance Co. <i>v.</i> Germany. ....   | 255, 654   |
| thermal dilatation of ceramic materials. ....                              | 599  | Metropolitan Police, <i>see</i> Police Department, D. C.  |  |
| Merritt, John A., & Co., coal. ....  | 75   | Metropolitan Utilities District of Omaha. ....  | 204, 749   |
| Merritt, Muriel F., pulp and paper fiber. ....                             | 803  | Mexican bean beetle, in the East. ....  | 795  |
| Merritt, Schuyler (Representative from Connecticut):                       |  | Mexican Claims Commissions, <i>see</i> General Claims Commission, U. S. and Mexico—Special Claims Commission, U. S. and Mexico. |  |
| reports made by—   |  | Mexican cotton boll weevil, <i>see</i> Boll weevils.  |  |
| Interstate and Foreign Commerce Com. ....                                  | 356, 436   | Mexican Gulf Oil Co., pipe. ....  | 244  |
| Merritt & Chapman Derrick & Wrecking Co. ....                              | 32   |   |  |
| Mersina Roadstead, Asia Minor, chart. ....                                 | 657  |   |  |
| Mertie, J. B., Jr.:  |  |   |  |
| metalliferous deposits, Yukon, etc., regions. ....                         | 70   |   |  |

|   | Page          |
|---|---------------|
| Mexican Kickapoo Indians, <i>see</i> Kickapoo Indians.                |               |
| Mexican War, 1845-48:   |               |
| pensions for soldiers, sailors, widows, etc.—                         |               |
| S. 5, reports.....  | 450, 612      |
| S. 5, veto message.....   | 776           |
| Mexico:   |               |
| an industrial nation.....   | 857           |
| ant acacias and acacia ants.....                                      | 42            |
| arms, etc., exportation to Mexico unlawful.....                       | 399           |
| arms, etc., sale to Mexico by War Dept.....                           | 786           |
| California fishermen in Mexican waters.....                           | 169           |
| commercial, etc., survey of west coast.....                           | 225           |
| convention with U. S., general claims.....                            | 577           |
| convention with U. S., special claims.....                            | 577           |
| descriptive data.....   | 319           |
| equitable use of Rio Grande with U. S.—                               |               |
| law.....  | 695           |
| reports.....  | 629, 704      |
| statement of C. H. Pease.....   | 704           |
| fisheries, and fishery products market.....                           | 169           |
| fisheries, of west coast.....   | 169           |
| ice-making and cold-storage plants.....                               | 691           |
| labor laws—   |               |
| individual and collective bargaining.....                             | 88, 140       |
| protection of workers.....  | 314           |
| wages, hours of labor, etc.....                                       | 254           |
| workmen's compen. laws, Mexican States.....                           | 479           |
| paper and paper products market.....                                  | 513           |
| pearly fresh-water mussels.....                                       | 402           |
| pilot, east coast, supplement.....                                    | 568           |
| pilot, Pacific Coast, supplement.....                                 | 769           |
| temperature.....  | 221, 342      |
| tick-infested cattle, admission into Texas.....                       | 350, 534, 601 |
| trade and economic review.....  | 346           |
| trees and shrubs.....   | 44            |
| Mexico City:  |               |
| city of palaces.....  | 572           |
| Inter-American Elec. Communications Com.—                             |               |
| estimate.....   | 781           |
| law.....  | 695           |
| report of Foreign Affairs Com.....                                    | 522           |
| report of Foreign Relation Com.....                                   | 448           |
| report of State Dept.....   | 492           |
| Mexico, Gulf of:  |               |
| coast pilot.....  | 118           |
| currents and navigational details.....                                | 571, 771      |
| light in Sabine Pass to be moved.....                                 | 347           |
| rivers flowing into, pilot rules.....                                 | 120, 693      |
| water temperatures and Texas weather.....                             | 115, 166      |
| <i>see also</i> Gulf Coast—Gulf States.                               |               |
| Meyer, A. H.:   |               |
| soil surveys—   |               |
| Carroll County, Ga.....   | 509           |
| Geneva County, Ala.....   | 422           |
| Rockdale County, Ga.....  | 165           |
| Meyer, Balthasar H., views, S. P., L. A. & S. L. R. R. valuation..... | 385           |
| Meyer, Eugene, Jr., report on wheat situation.....                    | 269           |
| Meyer, H. H. B., trade association bibliography.....                  | 11            |
| Meyer, H. M.:   |               |
| manganese and manganiferous ores.....                                 | 455           |
| sulphur and pyrites in 1922.....                                      | 232           |
| sulphur and pyrites in 1923.....                                      | 639           |
| Meyer, M. J. & H. J., Co., United States <i>v.</i> .....              | 122, 191, 310 |
| Meyer, Robert R., <i>v.</i> United States.....                        | 369           |
| Meyer & Lange <i>v.</i> United States.....                            | 87            |
| Meyer-Vasquez Produce Co., cabbage.....                               | 41, 840       |
| Meyers, Cyril H., vapor pressure of ammonia.....                      | 172           |
| Meynes, Alice M., forest statistics.....                              | 8             |
| Miang Besar, anchorage north of, chart.....                           | 770           |
| Mica, production, 1922.....   | 232           |
| Mice:   |               |
| serum testing, mouse protection method.....                           | 47            |
| <i>see also</i> Field-mice.   |               |
| Michael, J. Edmund, <i>v.</i> United States.....                      | 389           |
| Michael, Louis G., agriculture, Danube Basin.....                     | 680           |
| Michelson, Hamilton, & Co., United States <i>v.</i> .....             | 636           |
| Michener, Ch. B., diseases of horse.....                              | 339           |
| Michener, Earl C. (Representative from Michigan):                     |               |
| report made by—   |               |
| Judiciary Com.....  | 612           |
| Michie, Robert E. L., Camp, <i>see</i> Robert E. L. Michie, Camp.     |               |

|   | Page               |
|---|--------------------|
| Michigan:   |                    |
| goiter prevalence and iodine deficiency.....        | 867                |
| minors in automobile, etc., industries.....         | 313                |
| post route map.....                                 | 487                |
| potato production costs, etc.....                   | 589                |
| rainfall, record-breaking.....                      | 280                |
| snowstorm of May 8-9, 1923.....                     | 59                 |
| Michigan Agricultural Experiment Station:           |                    |
| soil surveys—                                       |                    |
| Ontonagon County.....                               | 280                |
| St. Joseph County.....                              | 114                |
| Michigan Air Line Ry., guaranty settlement.....     | 240                |
| Michigan Central R. R.:                             |                    |
| equipment trust certificates.....                   | 28, 244            |
| final settlement.....                               | 204                |
| freight rates on—                                   |                    |
| iron.....   | 464                |
| logs.....   | 465                |
| sunflower seed.....                                 | 307                |
| guaranty settlement.....                            | 243                |
| John F. Koine <i>v.</i> .....                       | 243                |
| Michigan, Lake:                                     |                    |
| charts.....   | 211, 212, 673, 869 |
| diversion of water.....                             | 360, 619           |
| Michigan Silo Co., silos.....                       | 758                |
| Michigan State Telephone Co.....                    | 130                |
| Michigan Tanning & Extract Co.:                     |                    |
| coal.....   | 204, 643           |
| tan-bark.....                                       | 472                |
| Michigan Traffic League, freight rates.....         | 380                |
| Michigan University:                                |                    |
| inheritance in garden peas.....                     | 165                |
| public health summer school, 1924.....              | 785                |
| Mickel, Clarence E., mutillid wasps.....            | 563                |
| Microbes, <i>see</i> Bacteria—Microorganisms.       |                    |
| Microorganisms, sulphur in soils, oxidation.....    | 5, 6               |
| Microphotometer for photographic densities.....     | 172                |
| Microscopy, colloids in soil separates.....         | 109, 165           |
| Microtus, <i>see</i> Field-mice.                    |                    |
| Mid-Continent Equipment & Machinery Co., rails..... | 82, 245, 470, 757  |
| Middleton, H. E., colloidal material in soils.....  | 422                |
| Middleton, Jefferson:                               |                    |
| clay in 1922.....                                   | 178                |
| fuller's earth in 1922.....                         | 125                |
| Middleton, William, imported pine sawfly.....       | 277                |
| Middleton & Co., United States <i>v.</i> .....      | 763                |
| Middletown quadrangle, W. Va.....                   | 126                |
| Midges, aquatic, ecological study.....              | 169                |
| Midland & Northwestern Ry., deficit status.....     | 185                |
| Midland Coal Co., coal.....                         | 378, 553, 575, 747 |
| Midland Land & Improvement Co. <i>v.</i> U. S.....  | 251, 290, 389      |
| Midland Linseed Products Co.:                       |                    |
| lighterage.....                                     | 645                |
| linseed-meal.....                                   | 41, 842            |
| linseed-oil.....                                    | 645, 752           |
| Midland Railway:                                    |                    |
| deficit settlement.....                             | 243                |
| guaranty settlement.....                            | 243                |
| Midland Terminal Ry., potatoes.....                 | 844                |
| Midland Valley R. R.:                               |                    |
| freight rates on—                                   |                    |
| gas oil.....  | 78                 |
| petroleum.....                                      | 383                |
| Midshipmen, <i>see</i> Naval Academy, Annapolis.    |                    |
| Midway Islands:                                     |                    |
| buoy list.....                                      | 225                |
| light list.....                                     | 514                |
| Midwest Refining Co.:                               |                    |
| fuel-oil.....                                       | 464                |
| paraffin.....                                       | 468                |
| Midwives, training.....                             | 497                |
| Miffin-Hood, B., Brick Co.:                         |                    |
| acid condensing rings.....                          | 235                |
| misrouting.....                                     | 753                |
| Migration of negro northward (2 entries).....       | 566                |
| Migratory birds, <i>see</i> Birds.                  |                    |
| Milburn, Mary E., child dependency in D. C.....     | 478                |
| Mildews, <i>see</i> Downy mildew.                   |                    |
| Milenge Committee, House:                           |                    |
| session clerk.....                                  | 431                |
| Mileage tickets, <i>see</i> Railroad tickets.       |                    |
| Miles City, Mont.:                                  |                    |
| land for park purposes.....                         | 531, 601           |
| stock-watering reservoir.....                       | 662, 860           |
| Military Academy, West Point:                       |                    |
| cadets, appointment, etc.....                       | 671                |
| instruction of 2 Siamese.....                       | 359, 450           |

|   | Page                |   | Page          |
|---|---------------------|---|---------------|
| Military Affairs Committee, House:                          |                     | Milk—Continued.                                     |               |
| hearings.....   | 359, 439,           | publications of Agriculture Dept.....               | 276           |
| 440, 529, 614, 615, 712, 713, 714, 733, 818                 |                     | sale in District of Columbia, to regulate.....      | 728           |
| minority views.....   | 439                 | uses in the home.....                               | 59, 421       |
| reports.....  | 359, 439, 440, 529, | <i>see also</i> Condensed milk—Evaporated milk.     |               |
| 530, 614, 615, 711, 712, 713, 714, 715, 818                 |                     | Milk bottles:                                       |               |
| Military Affairs Committee, Senate:                         |                     | individual milk containers in Chicago, Ill.....     | 208           |
| hearings.....   | 632, 733            | sale in District of Columbia.....                   | 728           |
| reports.....  | 368, 449, 450,      | simplified practice recommendation.....             | 428           |
| 542, 543, 632, 633, 733, 734, 831, 832                      |                     | sterilization at pasteurization plants.....         | 785           |
| Military and Naval Insurance Division.....                  | 48                  | Milk fever, treatment.....                          | 794           |
| Military art and science:                                   |                     | Milk plants, construction and arrangement.....      | 794           |
| Confederate strategy, Miss. Valley, 1862. 205, 263          |                     | Milk River, waters, measurement, etc.....           | 403           |
| <i>see also</i> certain headings beginning Military.        |                     | Milkweed, <i>see</i> Woolly-pod milkweed.           |               |
| Military bounty lands, decisions.....                       | 69,                 | Mill Cut, examination and survey.....               | 360, 446, 516 |
| 123, 177, 230, 372, 454, 547, 638, 836                      |                     | Mill feeds, <i>see</i> Food for cattle.             |               |
| Military camps, <i>see</i> Camps—Military training          |                     | Mill waste, freight rates.....                      | 382           |
| camps— <i>also</i> names of camps.                          |                     | Mille Atoll, chart.....                             | 770           |
| Military communications:                                    |                     | Miller, Benjamin L., coal resources.....            | 144           |
| basic signal communication.....                             | 49                  | Miller, Birdella, crops, 1922.....                  | 6             |
| message center specialist.....                              | 329, 498            | Miller, Edgar W., relief.....                       | 632           |
| signal communication.....                                   | 671                 | Miller, Edward E. (Representative from Illi-        |               |
| Military education:   |                     | nois):  |               |
| Army regulations.....                                       | 210, 498, 670, 786  | eligibility, committee to investigate—              |               |
| Army training manual.....                                   | 49,                 | arguments and hearings.....                         | 352           |
| 102, 329, 408, 498, 671, 787                                |                     | report.....   | 352           |
| Army training regulations.....                              | 48, 101, 153, 210,  | Miller, Edwin C., temperature of leaves.....        | 275, 338      |
| 268, 328, 408, 498, 583, 671, 786, 787, 868                 |                     | Miller, Eric R., dust fall (2 entries).....         | 798           |
| circular letter to Marine Corps.....                        | 852                 | Miller, Frank P., Paper Co., switching charges..... | 31            |
| Military establishment, <i>see</i> Army.                    |                     | Miller, Frederick A., hookworm disease.....         | 201           |
| Military homes, <i>see</i> National Home for Dis-           |                     | Miller, Gerrit S., jr.:                             |               |
| abled Volunteer Soldiers—Soldiers'                          |                     | North American recent mammals.....                  | 778           |
| and sailors' homes.   |                     | telescoping of cetacean skull.....                  | 97            |
| Military hospitals, <i>see</i> Hospitals— <i>also</i> names |                     | Miller, J. E., bronchial asthma.....                | 142, 196      |
| of hospitals.   |                     | Miller, James S., Co. v. United States.....         | 228           |
| Military Intelligence Division, political map of            |                     | Miller, John F. (Representative from Wash-          |               |
| Europe, etc., index.....                                    | 402                 | ington):  |               |
| Military laws of U. S., 1921, changes.....                  | 103                 | report made by—                                     |               |
| Military Order of Foreign Wars of U. S.:                    |                     | Naval Affairs Com.....                              | 716           |
| conditions in Ruhr and Rhineland.....                       | 360                 | Miller, L. Vernon, trustee:                         |               |
| Military posts:   |                     | Standard Oil Co. v.....                             | 849           |
| post exchange regulations, changes.....                     | 103                 | United States v.....                                | 761           |
| water and sewers, estimate.....                             | 405                 | Miller, Lewis B.:                                   |               |
| Military prisoners, Army regulations.....                   | 48, 153, 268        | adsorption by aluminium hydrate.....                | 867           |
| Military publications, Army regulations.....                | 328                 | partially alkalinized alum solutions.....           | 100, 207      |
| Military records, Army regulations.....                     | 48, 101, 670, 786   | Miller, O. D., marketing main-crop potatoes.....    | 110           |
| Military reservations, acquisition of land.....             | 494                 | Miller, R. B., manganese.....                       | 133           |
| <i>see also</i> names of reservations or forts— <i>also</i> |                     | Miller, R. C., budgets of European countries.....   | 597           |
| names of places where located.                              |                     | Miller, T. A. H., plain concrete for farm use.....  | 685           |
| Military road, D. C.....                                    | 366, 521, 806       | Miller, Theda, to pay.....                          | 350           |
| Military service, <i>see</i> Army—Marine Corps—             |                     | Miller & Lux, Inc., caretakers of cattle.....       | 746           |
| Navy—Recruiting.  |                     | Millersburg, Pa., bridge.....                       | 526, 626, 809 |
| Military societies, <i>see</i> names of societies.          |                     | Millersburg and Liverpool Bridge Corporation,       |               |
| Military supplies, industrial mobilization.....             | 48                  | bridge.....   | 526, 626, 809 |
| <i>see also</i> Army supplies—Medical supplies—             |                     | Millet, <i>see</i> Foxtail millet—Proso millet.     |               |
| Munitions—Naval supplies.                                   |                     | Milliken, F. B., grasshoppers.....                  | 163           |
| Military training, <i>see</i> Military education.           |                     | Millin, R. B., farm sheep raising.....              | 419           |
| Military training camps:                                    |                     | Mills, Arthur L., receiver.....                     | 378           |
| for citizens, studies in citizenship.....                   | 787                 | Mills, Ogden L. (Representative from New            |               |
| for Reserve Officers' Training Corps, regu-                 |                     | York):  |               |
| lations, changes.....                                       | 103                 | minority views—                                     |               |
| Militia:  |                     | Ways and Means Com.....                             | 533           |
| Army regulations for National Guard.....                    | 48                  | report made by—                                     |               |
| call and draft into Federal service.....                    | 48                  | Ways and Means Com.....                             | 821           |
| pensions, State troops in Civil War.....                    | 526                 | Mills and millwork:                                 |               |
| physical examination, entrance standards.....               | 101                 | freight rates on mill waste.....                    | 382           |
| publications, Government.....                               | 177, 637            | Government supplies, millwork.....                  | 495           |
| rental, etc., allowances of enlisted men.....               | 542                 | Government supplies, millwork (2 entries).....      | 151           |
| sundry matters affecting.....                               | 713, 733, 808       | <i>see also</i> Flour-mills—Planing mills—Rol-      |               |
| unorganized, drafting in emergency—                         |                     | ling mills.   |               |
| hearing on H. R. 4841.....                                  | 714                 | Milton quadrangle, Pa.....                          | 640           |
| hearing on S. 2561.....                                     | 632                 | Milwaukee, Wis.:                                    |               |
| Militia Bureau.....   | 330                 | breakwater construction, advertisement.....         | 102           |
| report, 1923.....   | 330                 | chart of harbor.....                                | 673           |
| Militia Target Range Reservation, lands.....                | 634                 | encampment of G. A. R., journal.....                | 812           |
| Milk:   |                     | Oneida street power station, fuel tests.....        | 297           |
| calf raising, minimum requirement.....                      | 418, 505            | post office, special report.....                    | 16            |
| chlorin as germicide.....                                   | 338, 417            | rivers, etc., in district.....                      | 410           |
| cooling on farm.....  | 162                 | Milwaukee Grain Elevator Co., barley.....           | 745           |
| express rates on milk and cream.....                        | 753                 | Mimbres pottery, designs.....                       | 401           |
| flavor and odor, effect of alfalfa, etc.....                | 218                 | Mimnaya Wan, chart.....                             | 37            |
| flavor and odor, effect of turnips.....                     | 218                 | Mindanao, coast pilot.....                          | 511           |
| icing of less-than-load shipments.....                      | 559                 | Mindoro, coast pilot.....                           | 689           |
| inspection of milk supplies.....                            | 111                 | Mindum wheat, <i>see</i> Wheat.                     |               |
| leche pura.....   | 38                  | Mine accidents:                                     |               |
| milk goats.....   | 681                 | barricade erection after explosions.....            | 71            |
| pellagra treatment and prevention.....                      | 407, 581            | breathing apparatus handbook.....                   | 233           |
| production of clean milk.....                               | 276                 | coal-dust explosions, prevention.....               | 850           |
|   |                     | coal-mine explosions.....                           | 850           |

|  | Page               |
|--|--------------------|
| Mine accidents—Continued.  |                    |
| metal-mine accidents, 1922.....  | 456                |
| statistics, publications, Mines Bur.....   | 456, 550           |
| stone dusting to prevent explosions.....   | 550                |
| Mine fires, barricade erection.....  | 71                 |
| Mine props, freight rates.....   | 133, 466           |
| Mine rescue work, <i>see</i> Mine accidents.   |                    |
| Mine timbers:  |                    |
| freight rates.....   | 557                |
| timbering of metal mines.....  | 127                |
| Mineral fuels, <i>see</i> Fuel.  |                    |
| Mineral lands:   |                    |
| assessment work, suspension—   |                    |
| hearing.....   | 440                |
| report.....  | 530                |
| oil land leasing acts.....   | 517                |
| Mineral Point & Northern Ry., deficit settle-<br>ment.....   | 303                |
| Mineral Range R. R., valuation.....  | 380                |
| Mineral resources, <i>see</i> Minerals.  |                    |
| Mineral Resources Division, Geological Survey  | 70                 |
| Mineral Section, Foreign and Domestic Com-<br>merce Bureau.....  | 346, 513, 597, 802 |
| Mineral waters, in 1922.....   | 295                |
| Minerals:  |                    |
| claims under war minerals relief act—  |                    |
| hearing.....   | 715                |
| law.....   | 805                |
| reports.....   | 543, 615           |
| Indian reservations, mining regulations.....   | 640                |
| resources of Alaska—   |                    |
| 1921.....  | 70                 |
| Alaska Railroad region.....  | 837                |
| Cold Bay district.....   | 70                 |
| Iniskin Bay district.....  | 70                 |
| Wrangell district deposits.....  | 70                 |
| resources of United States—  |                    |
| 1920, metals.....  | 20                 |
| 1920, metals, index, etc.....  | 70                 |
| 1920, nonmetals.....   | 179                |
| 1920, nonmetals, index, etc.....   | 549                |
| 1921, introduction.....  | 837                |
| 1921, metals.....  | 639                |
| 1921, metals, index, etc.....  | 742, 837           |
| 1921, nonmetals.....   | 639                |
| 1921, nonmetals, index, etc.....   | 837                |
| 1922, preliminary summary.....   | 70                 |
| publications of Geological Survey.....   | 836                |
| <i>see also</i> names of minerals.   |                    |
| Miners:  |                    |
| breathing apparatus handbook.....  | 233                |
| earnings of anthracite miners.....   | 11                 |
| safety and welfare, regulations.....   | 127                |
| Miner's circular.....  | 71                 |
| Mines (submarine):   |                    |
| sunken mines off British Isles, etc.....   | 770, 855           |
| Mines and mining:  |                    |
| in—  |                    |
| Alabama.....   | 424                |
| Alaska.....  | 70, 231            |
| Alaska, to modify, etc., laws.....   | 715                |
| Arizona.....   | 424                |
| Arkansas.....  | 596                |
| California.....  | 510                |
| Colorado.....  | 596                |
| Connecticut.....   | 511                |
| Florida.....   | 688                |
| Kansa Reservation, lease of lands.....   | 610,               |
| 630, 695   |                    |
| publications on mines, Government.....   | 536                |
| publications on mining, census.....  | 230                |
| regulations, Indian reservations.....  | 640                |
| <i>see also</i> Coal mines and mining—Gold mines<br>and mining—Minerals—Precious<br>metals— <i>also</i> names of metals and<br>minerals mined— <i>also</i> names of<br>mining districts, etc.— <i>also</i> certain<br>headings beginning Mine. |                    |
| Mines and Mining Committee, House:   |                    |
| hearings.....  | 440, 715           |
| reports.....   | 530, 615           |
| Mines and Mining Committee, Senate:  |                    |
| report.....  | 543                |
| Mines Bureau.....  | 20, 71, 127, 179,  |
| 233, 297, 374, 456, 549, 640, 742, 838   |                    |
| publications—  |                    |
| July, 1923.....  | 127                |
| index.....   | 127                |

|   | Page          |
|---|---------------|
| Mines Bureau—Continued.   |               |
| publications—Continued.   |               |
| new publications.....   | 550, 640      |
| publications on (lists)—  |               |
| accident statistics.....  | 375           |
| boilers.....  | 742           |
| chloride volatilization.....  | 640           |
| coal analyses.....  | 374           |
| coal as boiler fuel.....  | 20, 127       |
| coal-dust explosions.....   | 550           |
| coal smoke.....   | 180           |
| coke-oven accidents, statistics.....  | 179           |
| copper ores.....  | 127           |
| flotation.....  | 234           |
| gas producers.....  | 549           |
| gasoline.....   | 297           |
| industrial gases.....   | 72, 549       |
| lignite briquetting.....  | 297           |
| mine accidents, statistics.....   | 456, 550      |
| natural gas.....  | 179, 374      |
| oil field technology.....   | 179, 234      |
| petroleum.....  | 239           |
| powdered coal.....  | 297           |
| producer gas and water gas.....   | 297           |
| quarry accidents, statistics.....   | 456           |
| wash and change houses.....   | 233           |
| report, 1923.....   | 298           |
| Mindoka irrigation project:   |               |
| American Falls addition.....  | 181           |
| lands for reservoir purposes—   |               |
| hearing.....  | 610           |
| law.....  | 695           |
| reports.....  | 610, 629      |
| Minimum wage, <i>see</i> Wages.   |               |
| Mining, <i>see</i> Mines and mining, and references.  |               |
| Mining claims, <i>see</i> Mineral lands.  |               |
| Minneapolis, Minn.:   |               |
| address by Secretary Hughes—  |               |
| English edition.....  | 205           |
| Spanish edition.....  | 200           |
| bridges.....  | 355,          |
| 364, 365, 429, 437, 516, 525, 538, 601  |               |
| Chamber of Commerce—  |               |
| Federal Trade Commission <i>v.</i> .....  | 371           |
| oral hygiene in public schools, by White<br>(p. 327 gives author incorrectly as<br>Harrington)..... | 327, 581      |
| post office, special report.....  | 16            |
| Minneapolis & St. Louis R. R.:  |               |
| case of Peoria & Pekin Union Ry.....  | 252           |
| case of United States.....  | 245           |
| guaranty settlement.....  | 753           |
| securities.....   | 382           |
| Minneapolis Gas Light Co., petroleum.....   | 468           |
| Minneapolis, St. Paul & Sault Ste. Marie Ry.:   |               |
| freight rates on coal.....  | 747           |
| notes.....  | 753           |
| train service.....  | 473           |
| Minneapolis Steel and Machinery Co.....   | 575           |
| Minneapolis Western Ry., guaranty settlement.....   | 133           |
| Minnegeode, Lucy E., la profesión de enfer-<br>mera.....  | 92            |
| Minnesota:  |               |
| bridge across St. Louis River.....  | 356, 447, 516 |
| milk bottles, sterilization.....  | 785           |
| post route map.....   | 487           |
| potato production costs, etc.....   | 589           |
| United States <i>v.</i> .....   | 389           |
| Minnesota Agricultural Experiment Station:  |               |
| Egyptian, etc., cottons, tissue fluids.....   | 796           |
| Puccinia graminis, biologic forms.....  | 113, 165      |
| stem rust of wheat.....   | 685           |
| wheat resistance to Puccinia graminis.....  | 165, 797      |
| wheat resistance to rust.....   | 165           |
| Minnesota & Ontario Paper Co., paper.....   | 490, 558      |
| Minnesota National Forest:  |               |
| information map.....  | 796           |
| to compensate Chippewas for timber, etc.....  | 609           |
| Minnesota Northwestern Electric Ry., guar-<br>anty settlement.....                                  | 382           |
| Minnesota River, bridge.....  | 525, 538, 601 |
| Minnesota Transfer Ry.:   |               |
| bonds.....  | 185           |
| final settlement.....   | 322           |
| Minnesota University:   |               |
| Agriculture Department—   |               |
| inheritance in wheat.....   | 55, 58        |
| rust infection of wheat.....  | 594           |

|   | Page                         |   | Page                             |
|---|------------------------------|---|----------------------------------|
| <b>Minnesota University—Continued.</b>  |                              | <b>Mississippi River—Continued.</b>                                       |                                  |
| National Conference on Home Education..   | 638                          | low water in Davenport, Iowa, district....                                | 115                              |
| see also Minnesota Agricultural Experiment Station.                                 |                              | stages, 1923.....   | 672                              |
| <b>Minors:</b>  |                              | Mississippi River Commission.....   | 49, 268, 411, 672                |
| in automobile, etc., industries in Mich.....  | 313                          | report, 1923.....   | 411                              |
| ownership of registered U. S. bonds.....  | 265                          | <b>Mississippi River Valley:</b>  |                                  |
| <b>Mint Bureau.....</b>   | 326, 668                     | Confederate forces, concentration, 1862.....                              | 205, 263                         |
| report, 1923.....   | 326                          | spleen rate of boys in Delta.....   | 208, 407                         |
| Miocene period, Cirripedia from Haiti.....  | 778                          | surface water supply—   |                                  |
| Miramichi Bay, chart.....   | 570                          | 1919-20, upper Mississippi R. basin.....                                  | 295                              |
| Misbranding, see Merchandise—also names of articles misbranded.                     |                              | 1921, lower Mississippi R. basin.....                                     | 179                              |
| <b>Miscellaneous circular, Agriculture Dept.....</b>                                | S, 56,                       | Mississippi River Wild Life and Fish Refuge,                              |                                  |
| 161, 162, 337, 419, 506, 592, 681, 683  |                              | see Upper Mississippi River Wild Life and Fish Refuge.                    |                                  |
| <b>Miscellaneous collections series, see Smithsonian miscellaneous collections.</b> |                              | Mississippi-Warrior Service.....  | 302                              |
| <b>Miscellaneous publication series, Public Health Service.....</b>                 | 209, 266, 326                | <b>Mississippiian Ry.:</b>  |                                  |
| <b>Miscellaneous publications series, Standards Bureau.....</b>                     | 286, 693, 803                | construction of line.....   | 303                              |
| <b>Miscellaneous series:</b>  |                              | securities.....   | 383                              |
| Foreign and Domestic Commerce Bureau. 14,   |                              | <b>Missoula, Mont.:</b>   |                                  |
| 63, 170, 225, 285, 345, 347, 597, 802   |                              | Chamber of Commerce—  |                                  |
| Labor Statistics Bureau.....  | 33,                          | Federal Trade Commission v.....   | 67                               |
| 140, 194, 254, 313, 392, 479  |                              | <b>Missouri:</b>  |                                  |
| <b>Miser, Hugh D.:</b>  |                              | alfalfa instructions.....   | 421                              |
| diamond-bearing peridotite.....   | 231                          | court cases—  |                                  |
| Hot Springs folio, Ark.....   | 20                           | Duncan, A. B.....   | 475, 648                         |
| peridotite dikes in Scott County, Ark.....  | 231                          | First National Bank of St. Louis.....                                     | 192                              |
| rock formations in Colorado Plateau.....  | 70                           | mail trains.....  | 39, 145, 202, 320, 486, 661, 859 |
| <b>Mishawaka Woolen Mfg. Co. v. Fed. Trade Comn.....</b>                            | 67                           | post route map.....   | 487                              |
| <b>Miskito Cay, chart.....</b>  | 198                          | <b>Missouri Agricultural Experiment Station:</b>                          |                                  |
| <b>Misrouting:</b>  |                              | soil surveys—   |                                  |
| Arthur, E. W.....   | 27                           | Lafayette County.....   | 422                              |
| Boston Wool Trade Association.....  | 97                           | St. Louis County.....   | 342                              |
| Brownell Improvement Co.....  | 382                          | <b>Missouri &amp; Kansas Ry., guaranty settlement.....</b>                | 303                              |
| Consolidated Coal Co. of St. Louis.....   | 753                          | Missouri & North Arkansas R. R., guaranty settlement.....                 | 754                              |
| Cummings, M. T., Grain Co.....  | 753                          | <b>Missouri, Kansas &amp; Texas Ry.:</b>                                  |                                  |
| Dells Paper & Pulp Co.....  | 466                          | freight rates on—   |                                  |
| Dixie Portland Cement Co.....   | 243                          | clay.....   | 301                              |
| Everist, L. G., Inc.....  | 466                          | paper.....  | 558                              |
| Howe, E. E.....   | 466                          | petroleum.....  | 81                               |
| Lycoming Motors Corporation.....  | 27                           | guaranty settlement.....  | 754                              |
| Massachusetts Ice Dealers Association.....  | 557                          | Terminal R. R. Association of St. Louis v. 565                            |                                  |
| Mifflin-Hood, B., Brick Co.....   | 753                          | v. United States.....   | 16, 191                          |
| Prince, H. G., & Co.....  | 466                          | <b>Missouri, Kansas &amp; Texas Ry. of Texas:</b>                         |                                  |
| Ridenour-Baker Mercantile Co.....   | 383                          | freight rates on gasoline.....  | 25                               |
| Santa Rosa Mercantile Co.....   | 753                          | v. United States.....   | 290, 311, 650                    |
| Unit Stove & Furnace Co.....  | 557                          | <b>Missouri-Kansas-Texas R. R.:</b>                                       |                                  |
| West End Chemical Co.....   | 382                          | line lease by Wabash Ry.....  | 136                              |
| Whalen Pulp & Paper Mills, Ltd.....   | 303                          | <b>Missouri-Kansas-Texas R. R. of Texas:</b>                              |                                  |
| Williams, Ichabod T., & Sons.....   | 557                          | v. United States.....   | 545                              |
| Zelnicker, Walter A., Supply Co.....  | 80                           | <b>Missouri, Oklahoma &amp; Gulf Ry., lamp-chimneys.....</b>              | 752                              |
| <b>Miss Farmer's School of Cookery (2 entries)....</b>                              | 768                          | <b>Missouri Pacific R. R.:</b>  |                                  |
| <b>Mississippi:</b>   |                              | bonds.....  | 754                              |
| bridge across Pearl River.....  | 355, 446, 516                | equipment trust.....  | 303                              |
| Geological Survey—  |                              | freight rates on—   |                                  |
| Smith County soil survey.....   | 114                          | beverages.....  | 459                              |
| mail contracts.....   | 201, 259, 485                | coal.....   | 460, 643, 747                    |
| mail trains.....  | 94, 202, 320, 486, 661, 859  | gasoline.....   | 464                              |
| post route map.....   | 487                          | horses.....   | 241                              |
| postal service.....   | 661                          | lumber.....   | 243                              |
| Railroad Commission—  |                              | mine timbers.....   | 557                              |
| cotton.....   | 748                          | sand.....   | 845                              |
| terms of district court.....  | 613                          | swine.....  | 30                               |
| <b>Mississippi Central R. R., notes.....</b>  | 185                          | tires.....  | 31                               |
| <b>Mississippi Delta, see Mississippi River Valley.</b>                             |                              | guaranty settlement.....  | 645                              |
| <b>Mississippi River:</b>   |                              | misrouting.....   | 753                              |
| bridges, construction by—   |                              | notes of Trans-Miss. Terminal R. R.....                                   | 308                              |
| Aitkin County, Minn.....  | 815                          | transit rules on grain products.....                                      | 25                               |
| Chicago, Milwaukee, etc., Ry.....   | 355,                         | v. United States.....   | 191, 369, 389                    |
| 365, 429  |                              | <b>Missouri River:</b>  |                                  |
| Great Northern Ry.....  | 355, 364, 429                | basin, surface water supply.....  | 125                              |
| Hannibal, Mo.....   | 727                          | bridges—  |                                  |
| Illinois and Iowa.....  | 355, 429, 446, 525, 626, 808 | at Fort Leavenworth, repair.....  | 865                              |
| Minneapolis, Minn.....  | 437, 516, 525, 538, 601      | between Nebraska and Iowa.....  | 816                              |
| New Orleans, La.....  | 525, 538, 601                | in South Dakota.....  | 355, 365, 430, 446, 525, 601     |
| St. Louis, Mo.....  | 356, 365, 430                | dam.....  | 727                              |
| St. Paul, Minn.....   | 437, 516, 538, 612, 626, 808 | improvement.....  | 719                              |
| Valley Transfer Ry.....   | 355, 364, 429                | <b>Missouri School of Mines and Metallurgy:</b>                           |                                  |
| chart.....  | 689                          | zinc, electrothermic metallurgy.....                                      | 127                              |
| examination, etc., at Nauvoo, Ill.....  | 410                          | <b>Missouri Southern R. R.:</b>   |                                  |
| fisheries, 1922.....  | 597                          | freight rates on rails.....   | 245                              |
| improvement.....  | 360, 619, 719                | guaranty settlement.....  | 754                              |
| light list, lower river.....  | 285                          | <b>Missouri University, see Missouri Agricultural Experiment Station.</b> |                                  |
| light list, upper river and tributaries.....  | 427                          | Mitchell, C. W., hydrogen sulphide lit.....                               | 407, 581                         |
| limnological observations.....  | 512                          | Mitchell, H. H., lactase in chicken.....                                  | 679                              |
|   |                              | Mitchell, Irvine, v. United States.....                                   | 650, 848                         |
|   |                              | Mitchell, J. D., screw-worms and other maggots.....                       | 340                              |



|  | Page                       |
|--|----------------------------|
| Mitchell, John B.:                                 |                            |
| birth statistics, 1921.....                        | 11                         |
| mortality statistics, 1921.....                    | 222, 688                   |
| Mitchell, W. A., United States v.....              | 370, 477                   |
| Mites, on poultry.....                             | 682                        |
| <i>see also</i> Chicken-ticks—Rat mites.           |                            |
| Mitman, Carl W.:                                   |                            |
| lead.....  | 43                         |
| watercraft collection in Nat. Museum.....          | 44                         |
| Mitsui & Co.:                                      |                            |
| Mitsui & Co. v. United States.....                 | 87                         |
| Mitsui & Co., Ltd.—                                |                            |
| demurrage.....                                     | 322, 644                   |
| switching charges.....                             | 84                         |
| tin.....   | 31                         |
| Mittasch and Kircher, Charles C. Scalone v.....    | 32                         |
| Mixed acid, census of manufacture, 1921.....       | 510                        |
| Mixed Claims Commission, U. S. and Germany.....    | 89,                        |
| 255, 315, 393, 480, 567, 654                       |                            |
| decisions and opinions, list.....                  | 393                        |
| functions and rules of decision.....               | 315                        |
| memorandum in support of R. R. Admin.              |                            |
| cls.....   | 664                        |
| report of assistant to U. S. agent.....            | 480                        |
| <i>see also</i> names of claimants.                |                            |
| Mixed Claims Commission, U. S. and Mexico,         |                            |
| <i>see</i> General Claims Commission,              |                            |
| U. S. and Mexico—Special Claims                    |                            |
| Commission, U. S. and Mexico.                      |                            |
| Mobile, Ala.:                                      |                            |
| port.....  | 212                        |
| quarantine station.....                            | 707                        |
| rivers, etc., in district.....                     | 410                        |
| Mobile & Ohio R. R.:                               |                            |
| equipment trust.....                               | 466                        |
| freight rates on—                                  |                            |
| cotton-seed meal.....                              | 379                        |
| molasses.....                                      | 466                        |
| rails.....   | 82, 470                    |
| wooden rollers.....                                | 757                        |
| memorandum, presidents' conf. com.                 |                            |
| studies.....                                       | 245                        |
| mileage commodity rates on eggs.....               | 131                        |
| Mobile Oil Co., fuel-oil.....                      | 240                        |
| Mobilization, <i>see</i> Conscription.             |                            |
| Mocangue, Ilha de, channels to Maruhy.....         | 570                        |
| Modulator tube in radio telephone sets.....        | 172                        |
| Moffett, Guy, classification of field service..... | 858                        |
| Moffit, Fred H.:                                   |                            |
| metalliferous deposits of Chitina Valley.....      | 295                        |
| mineral resources of Inskin Bay dist.....          | 70                         |
| Mohler, F. L.:                                     |                            |
| ionization and resonance potentials.....           | 172                        |
| resonance potentials, etc., for metals.....        | 172                        |
| X-rays from arcs in gases, etc.....                | 172                        |
| Mohler, John R.:                                   |                            |
| blackleg, its nature, cause, and prevention.....   | 56                         |
| diseases of cattle.....                            | 419                        |
| diseases of horse.....                             | 339                        |
| dourine of horses.....                             | 7, 681                     |
| foot-and-mouth disease.....                        | 7, 419                     |
| milk fever, its treatment.....                     | 794                        |
| mycotic stomatitis of cattle.....                  | 419, 681                   |
| tuberculosis of hogs.....                          | 218, 681                   |
| vesicular stomatitis of horses and cattle.....     | 794                        |
| <i>see also</i> Animal Industry Bureau.            |                            |
| Moir, W. Stuart, white-pine blister rust.....      | 422                        |
| Moisture, <i>see</i> Humidity—Soil moisture.       |                            |
| Mokau River, chart.....                            | 855                        |
| Molasses:  |                            |
| freight rates on—                                  |                            |
| beet final molasses.....                           | 203, 261, 459              |
| molasses.....                                      | 27, 41, 133, 243, 322, 466 |
| utilization, technical methods.....                | 514                        |
| Molds, penetration into wood.....                  | 338, 421                   |
| Moles, <i>see</i> Hydatidiform mole.               |                            |
| Moline Ice Co., ice.....                           | 148, 751                   |
| Moline Oil Co., fuel-oil.....                      | 240                        |
| Mollier chart, ammonia properties.....             | 803                        |
| Mollusks:  |                            |
| genus <i>Orthaulax</i> from Haiti, etc.....        | 402                        |
| Mollusks (fossil):                                 |                            |
| from Eocene deposits, sw. Texas.....               | 232                        |
| Molybdenite:                                       |                            |
| photoelectrical properties.....                    | 172                        |
| thermochemical, etc., properties.....              | 803                        |
| Molybdenum:  |                            |
| analytical methods.....                            | 298                        |
| production, 1922.....                              | 548                        |
| series in arc spectrum.....                        | 64                         |

|  | Page          |
|--|---------------|
| Monadnock Paper Mills, wood-pulp.....  | 474           |
| Mondell, Frank W., report on wheat situation.....  | 269           |
| Monel metal:   |               |
| reflecting power.....  | 172           |
| thermal expansion.....   | 172           |
| Money:   |               |
| case of John F. Koine.....   | 243           |
| circulation statement.....   | 46, 100,      |
| 151, 207, 266, 326, 406, 496, 581, 784, 866  |               |
| currency, etc., in Bolivia.....  | 512           |
| foreign currency investigation.....  | 367           |
| issue, exchange, and redemption.....   | 153           |
| silver, monetary use, changes since 1914.....  | 62            |
| world's monetary stocks, 1921 and 1922.....  | 326           |
| <i>see also</i> Coins, and names of coins—Gold   |               |
| (money)—Paper money— <i>also</i> Foreign exchange—Public moneys.                                     |               |
| Money-orders:  |               |
| C. O. D. parcel, question and answer.....  | 145           |
| C. O. D. parcels, numbers on.....  | 39            |
| conversion rates, internat. money orders.....  | 260           |
| instructions to postmaster.....  | 94            |
| international money-order list.....  | 93,           |
| 145, 202, 260, 319, 398, 660, 774  |               |
| quarterly money-order account.....   | 441           |
| register of money-order post offices.....  | 145           |
| Money Orders Division.....   | 94, 145       |
| Monitor Stove Co., registers.....  | 470           |
| Monmouth quadrangle, Ill.....  | 126           |
| Monnett, Osborn, smoke abatement.....  | 180           |
| Monocline Ridge quadrangle, Calif.....   | 296           |
| Monographs, <i>see</i> names of Departments, bureaus, etc., issuing monographs— <i>also</i> subject. |               |
| Monongahela Power & Ry. Co., demurrage.....  | 554           |
| Monongahela Railway:   |               |
| bonds.....   | 466           |
| guaranty settlement.....   | 383           |
| Monongahela River:   |               |
| bridges.....   | 707, 727, 808 |
| light list.....  | 170           |
| Monroe doctrine:   |               |
| address by Secretary Hughes—   |               |
| English edition.....   | 205           |
| Spanish edition.....   | 200           |
| one hundred years of Monroe doctrine.....  | 288           |
| Monroe Hardware Co., iron.....   | 79            |
| Monson Railroad, guaranty settlement.....  | 303           |
| Montague, Andrew J. (Representative from Virginia):  |               |
| report made by—  |               |
| Judiciary Com.....   | 613           |
| Montana:   |               |
| claimants in township 16 north, etc.....   | 736           |
| fauna of Colorado group.....   | 231           |
| Fusarium identification.....   | 5, 55         |
| gold, silver, copper, lead, and zinc, 1922.....  | 549           |
| Highway Commission—  |               |
| bridge across Yellowstone R.....   | 357, 366, 430 |
| homestead entrymen, relief.....  | 531           |
| Indians, relief of certain tribes.....   | 353, 449, 516 |
| map.....   | 374           |
| post route map.....  | 374           |
| Railroad Commissioners Board—  |               |
| apples.....  | 744           |
| reimbursing for forest fire suppression.....   | 725           |
| Montana, Wyoming & Southern R. R., guaranty settlement.....  | 133           |
| Montgomery, A. B., care of Government property.....  | 141           |
| Montgomery, Ellen, heir, v. U. S. (No. 33852).....   | 174, 451      |
| Montgomery, John J., v. U. S. (No. 33852).....   | 174, 451      |
| Montgomery, L. C., group diagnosis, dentistry.....   | 35            |
| Montgomery, Regina C., heir, v. U. S.....  | 174, 451      |
| Montgomery, Richard J., assignee, v. U. S. (No. 33852).....  | 174, 451      |
| Montgomery, Ala., rivers, etc., in district.....   | 410           |
| Montgomery County, Tenn., bridge.....  | 445, 611, 694 |
| Monthly catalogue, public documents, <i>see</i> Government publications.                             |               |
| Monthly check-list of State publications, <i>see</i> States.   |               |
| Monthly labor review.....  | 33, 88, 140,  |
| 194, 254, 314, 392, 479, 566, 653, 760, 850  |               |
| indexes, etc.—   |               |
| v. 13.....   | 88            |
| v. 14.....   | 392           |
| v. 15.....   | 766           |

|   | Page   |   | Page               |
|---|--|---|--------------------|
| Monthly meteorological summary, <i>see</i> Meteorology.   |  | Morgan & Miller, barley   | 236, 399           |
| Monthly record of current educational publications, <i>see</i> Current educational publications.            |  | Morgan horse farm, breeding Morgan horses                                   | 339                |
| Monthly summary of foreign commerce of United States  | 13, 62, 119, 169, 224, 284, 345, 426, 512, 597, 690      | Morgan's Louisiana & Texas R. R., etc., Co. 121, 635                        | 635                |
| Monthly weather review  | 10, 59, 115, 166, 280, 342, 423, 509, 595, 686, 687, 798 | Morgantown & Kingwood R. R.:<br>deficit status                              | 28                 |
| supplement  | 221  | guaranty settlement   | 133                |
| Montour R. R., guaranty settlement  | 383  | Morgart, William A., operation of railroad                                  | 185                |
| Montoya, A., consolidated schools   | 638  | Moriarty, Ambrose I., advancement on retired list of Army                   | 439, 450, 600, 818 |
| Montpelier & Wells River R. R., granite   | 26   | Morrell, John, & Co., packing-house products                                | 81                 |
| Montserrat, money-order post offices  | 145  | Morris, H. E.:<br>Fusarium identification                                   | 5, 55              |
| Montt, Port, chart  | 656  | injury to foliage from arsenical spray                                      | 55                 |
| Monuments and memorials:<br>base-ball, monument to symbolize  | 710  | Morris, Joseph W., to pay   | 350                |
| Confederates, carving on Stone Mt., coin-law  | 516  | Morris, William A., Pacific Coast Branch of American Historical Association | 205, 263           |
| reports   | 520, 539   | Morrison, B. Y.:<br>chrysanthemums for the home                             | 220                |
| erection of monuments in nat. cemeteries  | 500  | dahlia for the home   | 220                |
| men from D. C. serving in Great War   | 710, 810   | Morrison, W. L., food and drug control of U. S.                             | 590                |
| on site of battle with Sioux Indians  | 543  | Morrison Dennis Cay, chart  | 198                |
| statue of General San Martin  | 492, 631, 710, 811                                       | Morristown & Erie R. R.:<br>bonds   | 133                |
| women of U. S. in World War   | 358, 811   | deficit status  | 304                |
| <i>see also</i> names of monuments and memorials or places where located.                                   |  | demurrage   | 24                 |
| Mood, James R., Tunis, its resources, etc.  | 347  | guaranty settlement   | 557                |
| Moody, Fred S., <i>v.</i> United States   | 300  | Morrow, Jay J.:<br>great people's great canal                               | 38                 |
| Moers, H. Tobey, Portugal, trade, etc., review  | 119  | maintenance, etc., of Panama Canal  | 92                 |
| Moon, eclipses, 1860-1922   | 491  | Morrow, John (Representative from New Mexico):<br>reports made by—          |                    |
| Moore, Alfred F., <i>v.</i> United States   | 650, 738   | Indian Affairs Com.   | 354, 705           |
| Moore, Allen F. (Representative from Illinois):<br>report made by—  |  | Public Lands Com.   | 442, 618, 718      |
| Territories Com.  | 619  | statement   | 613                |
| Moore, C. Ellis (Representative from Ohio):<br>reports made by—   |  | Morse, A. L.:<br>aileron effectiveness                                      | 787                |
| Post Office and Post Roads Com.   | 440, 616   | wind tunnel test of original TA-4   | 787                |
| Moore, Clayton F., revenue acts, 1918 and 1921  | 442  | Morse, C. B., etc., aliases, <i>see</i> Read, William J.                    |                    |
| Moore, Edward N., relief  | 713  | Morse, Percy & Co., relief  | 624                |
| Moore, Elizabeth, reconveying camp site   | 529  | Morse, William J.:<br>cowpeas, culture and varieties                        | 634                |
| Moore, J. Percy, fishes, control of mosquitoes  | 169  | cowpeas, utilization  | 634                |
| Moore, Joseph E., history taking in syphilis  | 47   | Mortality, <i>see</i> Death.  |                    |
| Moore, Louis W., <i>v.</i> United States  | 290  | Mortesen, William, relief   | 536                |
| Moore, Lucas E., Stave Co., casks   | 552, 663   | Mortgages:<br>amortization tables, 5½ per cent.                             | 866                |
| Moore, R. B., analytical methods for metals   | 298  | debt on homes other than farm, 1920   | 425                |
| Moore, R. C., rock formations, Colorado Plateau   | 70   | Morton quadrangle, Miss   | 742                |
| Moore, R. Lee (Representative from Georgia):<br>contested election case—                                    |  | Mosaic disease:<br>hosts of sugar-cane, etc., mosaic                        | 5, 9               |
| letter from clerk of House  | 349  | peach rosette, infectious mosaic  | 5, 56              |
| notice of contest, testimony, etc.  | 64   | soybean mosaic  | 505, 680           |
| report  | 522  | Moseley, P. H., Australia, trade, etc., review                              | 169                |
| Moore, R. Walton (Representative from Virginia):<br>reports made by—  |  | Moses, George H. (Senator from New Hampshire):<br>papers presented by—      |                    |
| Foreign Affairs Com.  | 609  | one hundred years of Monroe doctrine  | 288                |
| Reorganization Joint Com.   | 822  | Permanent Court of Internat. Justice  | 288                |
| Moore, Richard P., claim  | 780  | report made by—   |                    |
| Moore, W., blackwater fever   | 197  | Printing Com.   | 289                |
| Moore, Merrill (Representative from Indiana):<br>reports made by—   |  | views—  |                    |
| Foreign Affairs Com.  | 522  | Reforestation Select Com.   | 369                |
| Useless Executive Papers, Joint Select Committee on Disposition of  | 451, 544, 737, 833                                       | Moses agreement allotments, sale  | 353, 540, 694      |
| Moots, C. W., ethylene for general anesthesia   | 655  | Moses Reservation, <i>see</i> Columbia Reservation.                         |                    |
| Moral and Religious Work in Army, Conference on, <i>see</i> Conference on Moral and Religious Work in Army. |  | Mosiya Bay, chart   | 771                |
| Moral values in secondary education   | 19   | Moskowitz, Philip, Federal Trade Comm. <i>v.</i>                            | 835                |
| Moran, C. E., claim   | 343  | Mosier Metal Products Corporation <i>v.</i> U. S.                           | 451                |
| Moran, James, relief  | 542, 614, 804  | Mosley, Rubie M., relief  | 725                |
| Moran Towing & Transportation Co., claim  | 313  | Mosquitoes:<br>control, use of fishes                                       | 169                |
| Morbidity, <i>see</i> Diseases—Vital statistics.  |  | dispersal of adult Anopheles  | 497, 669           |
| Mordenite from near Challis, Idaho  | 577  | domestic animals, rel. to Anopheles   | 407, 581           |
| More, C. T., preparation of strawberries  | 680  | identification, guide for field workers                                     | 47                 |
| Morel, E. D., secret history of a great betrayal  | 443  | larvae, effect of <i>Chara robbinsii</i>                                    | 582, 784           |
| Moreland, Andrew M., receiver   | 554  | malaria control, Isthmus of Panama  | 201                |
| Moreland Motor Truck Co., gas-engines   | 555  | species of Anopheles, Panama Canal  | 201                |
| Morenci Southern Ry.:<br>deficit settlement   | 383  | water lettuce habitat for Anopheles   | 201                |
| guaranty settlement   | 304  | winter activities of Anopheles  | 497, 669           |
| Morgan, A. C., tobacco hornworm insecticide   | 112  | yellow-fever mosquito   | 163                |
| Morgan, Joseph F., <i>v.</i> United States  | 290, 650   | Moss, E. G., tobacco culture  | 9                  |
| Morgan, Lillis, patented flood plain lands  | 564  | Most-favored-nation agreement, U. S. and Brazil                             | 263                |
| Morgan, Marshall, report  | 480  | Mothers:<br>care in mountain county in Georgia                              | 33                 |
|   |  | death rates from childbirth, 1922   | 407                |
|   |  | hygiene of maternity, outlines for study                                    | 652                |

|  | Page                        |
|--|-----------------------------|
| <b>Mothers—Continued.</b>  |                             |
| to visit graves of soldiers in Europe—   |                             |
| hearings.....  | 529, 713                    |
| report.....  | 818                         |
| welfare act, extension to Porto Rico—  |                             |
| hearings.....  | 526                         |
| report.....  | 526                         |
| welfare and hygiene in Hawaii, estimate....  | 781                         |
| work on Norfolk truck farms.....   | 478                         |
| <b>Mothers and Parent-Teacher Associations Congress, see National Congress of Mothers and Parent-Teacher Associations.</b> |                             |
| <b>Mothers' pensions, laws passed 1920-23.....</b>   | <b>479</b>                  |
| <b>Moths, new species in National Museum.....</b>  | <b>863</b>                  |
| <i>see also</i> Clothes moths—Lepidoptera— <i>also</i> names of moths.   |                             |
| <b>Motion pictures:</b>  |                             |
| address labels on films.....   | 858                         |
| copyrighted.....   | 89, 140, 254, 393, 567, 654 |
| copyrighted, 1922, index, etc.....   | 89                          |
| Mines Bureau films, list, etc.....   | 550                         |
| <b>Motion Pictures Office, Agric. Dept., rp., 1923..</b>   | <b>279</b>                  |
| <b>Motor-boats:</b>  |                             |
| conversion of ships into motor type—   |                             |
| hearings.....  | 350                         |
| reports.....   | 439, 626, 667               |
| laws, Coast Guard instructions.....  | 667                         |
| mail contracts, power-boat routes.....   | 201                         |
| <b>Motor-cars, see Motor-vehicles, and references.</b>   |                             |
| <b>Motor control panels, operation, care, etc.....</b>   | <b>852</b>                  |
| <b>Motor-cycles:</b>   |                             |
| manufacture, 1921.....   | 12                          |
| motor cycle repair.....  | 498                         |
| supplies for postal service.....   | 39                          |
| <i>see also</i> Motor-vehicles.  |                             |
| <b>Motor-trucks:</b>   |                             |
| freight rates.....   | 557, 754                    |
| larceny of interstate shipments from—  |                             |
| hearing.....   | 528                         |
| report.....  | 528                         |
| transfer from War Department.....  | 715, 832                    |
| <i>see also</i> Motor-vehicles.  |                             |
| <b>Motor-vehicles:</b>   |                             |
| automotive power plant investigation.....  | 495                         |
| census, 1921.....  | 167                         |
| fuels, tax in District of Columbia—  |                             |
| hearings.....  | 538                         |
| law.....   | 601                         |
| minority report.....   | 352                         |
| reports.....   | 288, 352, 539, 602          |
| head lighting devices, approval.....   | 194, 766                    |
| in—  |                             |
| China, etc., automotive markets.....   | 13                          |
| India, American automotive products.....   | 345                         |
| New York, N. Y., etc., postal service.....   | 64                          |
| Panama Canal Zone, liability of owners.....  | 525                         |
| supplies, postal service.....  | 39                          |
| <i>see also</i> Automobiles—Motor-cycles—Motor-trucks.   |                             |
| <b>Motorcycles, see Motor-cycles.</b>  |                             |
| <b>Motors, operation, care, etc.....</b>   | <b>852</b>                  |
| <b>Mottram, George W., v. United States.....</b>   | <b>174, 311</b>             |
| <b>Mounds, publications, Government.....</b>   | <b>18, 637</b>              |
| <b>Mount, see name of mountain.</b>  |                             |
| <b>Mount Angel quadrangle, Oreg.....</b>   | <b>126</b>                  |
| <b>Mount Baker National Forest:</b>  |                             |
| new name of Washington National Forest....   | 488                         |
| place in national and community life.....  | 796                         |
| <b>Mount Hood National Forest:</b>   |                             |
| information for campers, tourists, etc.....  | 796                         |
| new name of Oregon National Forest.....  | 488                         |
| <b>Mount Hood Railroad, guaranty settlement....</b>  | <b>557</b>                  |
| <b>Mount McKinley National Park, lands excluded.....</b>   | <b>487</b>                  |
| <b>Mt. Nebo division, see Manti National Forest.</b>   |                             |
| <b>Mount Rainier, see Mount Rainier National Park—also headings beginning Rainier.</b>                                     |                             |
| <b>Mount Rainier National Park, rules, etc., 1924..</b>  | <b>640</b>                  |
| <b>Mt. Trumbull division, transfer.....</b>  | <b>574</b>                  |
| <b>Mt. Vernon, Va., memorial highway.....</b>  | <b>821</b>                  |
| <b>Mountain States Telephone &amp; Telegraph Co....</b>  | <b>303</b>                  |
| <b>Mountain suckers:</b>   |                             |
| notes on <i>Pantosteus virescens</i> .....   | 576                         |
| <b>Mountains, snow and floods in the Colorado....</b>  | <b>509</b>                  |
| <i>see also</i> names of mountains.  |                             |
| <b>Mountjoy, Nellie, to pay.....</b>   | <b>350</b>                  |
| <b>Moura Ko, chart.....</b>  | <b>37</b>                   |

|   | Page                      |
|---|---------------------------|
| <b>Mouse, see Mice.</b>   |                           |
| <b>Moustique Bay, chart.....</b>                                  | <b>143</b>                |
| <b>Moving pictures, see Motion pictures.</b>                      |                           |
| <b>Movius, H. Gretchen, heating of steel.....</b>                 | <b>172</b>                |
| <b>Mowers, care and repair.....</b>                               | <b>685</b>                |
| <b>Muhlenberg County, Ky., soil survey.....</b>                   | <b>594</b>                |
| <b>Mule production.....</b>                                       | <b>111</b>                |
| <b>Mulford, Furman L., trees for streets.....</b>                 | <b>422</b>                |
| <b>Mulgrave Atoll, see Mille Atoll.</b>                           |                           |
| <b>Mullen, William D., Co., relief.....</b>                       | <b>362, 532, 694</b>      |
| <b>Muller, F. W., study of arthritis (2).....</b>                 | <b>196</b>                |
| <b>Mulliken, H. S., cost of Chilean nitrate.....</b>              | <b>284</b>                |
| <b>Mulloy, Henry F., appointment.....</b>                         | <b>819</b>                |
| <b>Multnomah County, Oreg., bridges....</b>                       | <b>357, 430, 447, 516</b> |
| <b>Mumford, A. R.:</b>  |                           |
| steaming tests of Scotch marine boiler.....                       | 742                       |
| tests of marine water-tube boilers.....                           | 742                       |
| <b>Mumps, occurrence among school children....</b>                | <b>867</b>                |
| <b>Muncie &amp; Western R. R.:</b>                                |                           |
| deficit settlement.....   | 185                       |
| valuation.....  | 646                       |
| <b>Muncie Belt Ry.:</b>   |                           |
| final settlement.....   | 203                       |
| guaranty settlement.....  | 133                       |
| <b>Muncie Sand Co., sand.....</b>                                 | <b>135</b>                |
| <b>Municipalities, see Cities and towns.</b>                      |                           |
| <b>Munising, Marquette &amp; Southeastern Ry., valuation.....</b> | <b>133</b>                |
| <b>Munitions:</b>   |                           |
| exportation unlawful to—  |                           |
| Cuba.....   | 776                       |
| Honduras.....   | 662, 776                  |
| Mexico.....   | 399                       |
| shipment of arms to Mexico by War Dept....                        | 786                       |
| <b>Munk, Max M.:</b>  |                           |
| aerodynamic forces on airship hulls.....                          | 654                       |
| analysis of propeller tests.....                                  | 255                       |
| free flight propeller tests.....                                  | 654                       |
| general biplane theory.....                                       | 255                       |
| tail plane.....   | 255                       |
| thin wing sections.....   | 255                       |
| wing section theory and wing theory.....                          | 851                       |
| <b>Munro, David, eye problems.....</b>                            | <b>568</b>                |
| <b>Munroe, Helen, Smithsonian Institution pubs.....</b>           | <b>576</b>                |
| <b>Muriate of potash, freight rates.....</b>                      | <b>262</b>                |
| <b>Murillo, Emilio, indigenous music in Colombia..</b>            | <b>92</b>                 |
| <b>Murphy, A., &amp; Co. v. United States.....</b>                | <b>763</b>                |
| <b>Murphy, Dominic L., to accept gift.....</b>                    | <b>628, 704</b>           |
| <b>Murphy, Dorsey T., to pay.....</b>                             | <b>350</b>                |
| <b>Murphy, Kenneth, to pay.....</b>                               | <b>350</b>                |
| <b>Murphy, Louis S., forest statistics.....</b>                   | <b>8</b>                  |
| <b>Murphy, M. E., crops other than grain, 1922..</b>              | <b>6</b>                  |
| <b>Murphy, Margaret, appointment.....</b>                         | <b>488</b>                |
| <b>Murray, A. J., diseases of cattle.....</b>                     | <b>419</b>                |
| <b>Murray, A. L., sanitation of oil-shale camps....</b>           | <b>298</b>                |
| <b>Murray, J. C., receiver of Mo. &amp; North Ark. Ry.....</b>    | <b>754</b>                |
| <b>Murray, John E., demurrage.....</b>                            | <b>379</b>                |
| <b>Murray, Nat C.:</b>  |                           |
| agricultural products, imports, etc.....                          | 6                         |
| agricultural statistics, 1922.....                                | 6                         |
| crops other than grain, 1922.....                                 | 6                         |
| grain crops, 1922.....  | 6                         |
| live stock, 1922.....   | 6                         |
| <b>Murray &amp; Nickell Manufacturing Co.....</b>                 | <b>148, 752</b>           |
| <b>Muscadine grapes:</b>  |                           |
| home uses.....  | 684                       |
| muscadine grape paste.....  | 593                       |
| <b>Muscatine, Burlington &amp; Southern R. R.:</b>                |                           |
| abandonment.....  | 843                       |
| deficit status.....   | 243                       |
| freight rates.....  | 463                       |
| <b>Musicapidae, East Indian birds.....</b>                        | <b>42</b>                 |
| <b>Muscle Shoals:</b>   |                           |
| completion, hearings.....   | 723, 822                  |
| lease or sale to Henry Ford—                                      |                           |
| minority views.....   | 439                       |
| reports.....  | 440, 532                  |
| manufacture of explosives, etc., by Govt....                      | 823                       |
| offer of—   |                           |
| Alabama Power Co.....   | 408                       |
| Memphis Power & Light Co.....                                     | 408                       |
| Tennessee Electric Power Co. (2).....                             | 408                       |
| Union Carbide Co.....   | 408, 786                  |
| propositions, statement of E. H. Hooker....                       | 440                       |
| Wilson Dam, trusses, etc., for power house.                       | 410                       |
| <b>Muse, R. L., Lumber Co., lumber.....</b>                       | <b>382</b>                |
| <b>Museums, see name of museum or place where located.</b>        |                           |

| Page   | Page  |
|--|---|
| Music:   | Nashville, Chattanooga & St. Louis Ry.—Con.   |
| in Colombia, indigenous music.....                                   | freight rates on—Continued.....   |
| instruction, in public schools.....                                  | molasses..... 466   |
| instruction, recent advances.....                                    | oher..... 467   |
| musical compositions copyrighted.....                                | staves..... 247   |
| 140, 195, 254, 314, 480, 766   | swine..... 30   |
| 1922, index, etc..... 140  | v. United States..... 369   |
| of Mandan and Hidatsa Indians..... 401                               | Nashville Protestant Hospital v. U. S..... 65, 563  |
| see also Musical instruments, and names of instruments.              | Nason, Wayne C.:  |
| Music, National Conservatory of, see National Conservatory of Music. | rural planning..... 6   |
| Music Publishers' Assoc. of United States..... 67                    | social aspects of recreation places..... 506  |
| Musical instruments:   | Natchez & Louisiana Ry. & Transfer Co., guaranty status..... 304  |
| census of manufacture, 1921..... 344                                 | Natchez, Columbia & Mobile R. R.:   |
| copyright, pts. of mechanical instruments.. 398                      | deficit status..... 243   |
| Musketry, see Shooting.  | guaranty settlement..... 243  |
| Mussel Bay, chart..... 657   | valuation..... 383  |
| Mussels:   | National, see certain headings beginning Federal—Government—National.   |
| biology, etc., of <i>Mytilus edulis</i> ..... 169                    | National Academy of Sciences..... 654   |
| culture..... 169   | building, address at dedication..... 775  |
| larval mantle during parasitism..... 224                             | report, 1923..... 654   |
| new mantle condition, <i>Lampsilis huteola</i> ... 224               | National Advisory Committee for Aeronautics. 34, 89, 255, 315, 393, 567, 654, 851                                   |
| pearly fresh-water mussels..... 402                                  | report, 1922..... 255   |
| resources of Kentucky River..... 169                                 | report, 1923..... 315   |
| Mutton, see Sheep.   | National Art Gallery, see National Gallery of Art.  |
| Mutual Life Insurance Co. v. Germany..... 255, 654                   | National Association of Hosiery and Underwear Manufacturers:  |
| Mutual Products Trading Co..... 308                                  | hosiery boxes..... 599  |
| Mycotic stomatitis, see Stomatitis.                                  | standard size for hosiery..... 428  |
| Myers, Charles E., education in agriculture... 122                   | National Association of State War History Organizations, conf. with hist. societies..... 205, 263                   |
| Myers, F. W., & Co., United States v..... 738, 848                   | National Association of Window Glass Manufacturers v. United States..... 252  |
| Myers, Warren, v. United States..... 389                             | National bank notes:  |
| Myers, Wilson R., patent appeal..... 375                             | outstanding..... 46, 99, 150, 207, 265, 325, 405, 495, 580, 667, 783, 866   |
| Myiasis of ear..... 142  | National banks:   |
| Myrmilloides, see Wasps.   | capital stock..... 46, 99, 150, 207, 265, 325, 405, 495, 580, 667, 783, 866   |
| <i>Mytilus edulis</i> , see Mussels.                                 | condition, abstract of rps..... 150, 265, 495, 783  |
| Myxosporidian parasite of halibut..... 345                           | condition, individual statements, 1923..... 495   |
| N  | consolidation, nat. banking associations—hearings..... 605  |
| Nabel, Eugene W., Netherlands, trade review.. 690                    | reports..... 605, 821, 823  |
| Nacogdoches & Southeastern R. R., guaranty settlement..... 80        | escheat of unclaimed moneys..... 631  |
| Naga Hills, leopard-men..... 43                                      | national-bank act and other laws..... 495   |
| Nagle, P. E. D., international communications.. 170                  | oaths of directors..... 817   |
| Nagyhortobágy, Hungary, fata morgana..... 115                        | see also names of banks or places where located.  |
| Naiden, Earl L., war risk insurance..... 448                         | National Biscuit Co. v. Fed. Trade Comm. 453, 637   |
| Nails, freight rates..... 467  | National Board bulletin:  |
| Names:   | new publication issued by Nat. Bd. of Medical Examiners..... 267  |
| aeronautics, nomenclature..... 255                                   | National Board for Historical Service..... 263  |
| diseases and injuries, nomenclature..... 481                         | National Board for Promotion of Rifle Practice 269  |
| game birds, local names..... 162                                     | National Board of Medical Examiners..... 267  |
| mellitensis-abortus bacteria..... 100, 208                           | National Botanic Garden:  |
| ordnance, standard nomenclature list..... 155, 212, 500, 788         | additional land, etc..... 441, 530  |
| protozoa parasitic in man..... 407                                   | plants for Congressional distribution..... 449  |
| zoological nomenclature..... 491                                     | use of grounds in vicinity of Mall..... 710   |
| Names (geographical):  | National budget, see Budget.  |
| decisions of Geographic Board..... 68, 371, 637                      | National Car Coupler Co., steel..... 647  |
| Namorik Atoll, chart..... 770  | National cemeteries, see Cemeteries (national).   |
| Nanaimo Harbor, British Columbia, chart... 482                       | National Child Health Council, malnutrition. 267  |
| Nantucket Sound, lights to be changed..... 171, 692                  | National Commercial Teachers' Federation, conference on business education. 13                                      |
| Naphtha, freight rates..... 185, 304                                 | National Conference on Consolidation of Rural Schools and Transportation of Pupils, report of 2d conference.... 124 |
| Napoleon, Rena, United States v..... 477                             | National Conference on Foreign Service Training, report..... 836  |
| Napoleon, Rosa, United States v..... 477                             | National Conference on Home Education, program..... 638   |
| Nara Visa Lumber Co., cotton-seed..... 462                           | National Conference on Outdoor Recreation, address of President Coolidge..... 859                                   |
| Narcotics:   | National Conference on Secretarial Training, report..... 836  |
| control, participation in conf..... 435, 695, 730                    | National Conference on Valuation of American railroads:   |
| drug addiction in United States..... 785                             | memorandum on original cost, reply to.... 130   |
| enforcement of internal revenue laws..... 405                        | petition, answer of I. C. C..... 300  |
| laws, compilation..... 533   | National Conference on Vocational Rehabilitation of Civilian Disabled, proceedings..... 739                         |
| traffic in habit-forming drugs..... 98                               |   |
| see also names of narcotic drugs.                                    |   |
| Nares, see Nose.   |   |
| Narragansett Bay:  |   |
| buoy list to Cape May..... 802                                       |   |
| chart..... 690   |   |
| charts (2 entries)..... 61   |   |
| Nash Motors Co., to refund duties..... 725                           |   |
| Nashville, Tenn.:  |   |
| rivers, etc., in district..... 410                                   |   |
| Traffic Bureau—  |   |
| freight rates..... 96  |   |
| lumber..... 382  |   |
| Nashville, Chattanooga & St. Louis Ry.:                              |   |
| accident at Kennesaw, Ga..... 646                                    |   |
| freight rates on—  |   |
| coal..... 643  |   |

|   | Page               |
|---|--------------------|
| National Congress of Mothers and Parent-Teacher Associations, annual meeting, 1924.....                     | 638                |
| National Conservatory of Music, to establish.....   | 608, 628           |
| National Contract Co. v. U. S.....  | 174, 477           |
| National Contracting Co. v. U. S.....   | 121, 390           |
| National control, <i>see</i> Government regulation and control.   |                    |
| National Council of Traveling Salesmen's Associations <i>vs.</i> New York Central R. R. (case no. 469)..... | 191, 205, 245, 311 |
| National debts, <i>see</i> Public debts.  |                    |
| National defense:   |                    |
| acts, 1916-23, compilation.....   | 603                |
| conscription of material resources, etc.—   |                    |
| hearing on H. J. Res. 128.....  | 714                |
| hearing on H. R. 4841.....  | 714                |
| hearing on S. 2561.....   | 632                |
| report on H. J. Res. 128.....   | 714                |
| <i>see also</i> Army—Navy.  |                    |
| National Education Association of United States, annual meeting, 1924, program.....                         | 836                |
| National education week, <i>see</i> Education.  |                    |
| National Fire and Marine Insurance Co. v. Germany.....  | 89                 |
| National Forest Reservation Commission.....   | 621                |
| report.....   | 621                |
| National forests:   |                    |
| areas.....  | 112                |
| employment on.....  | 683                |
| extension—  |                    |
| hearings.....   | 604, 723           |
| law.....  | 807                |
| reports.....  | 604, 622           |
| grazing, livestock assoc. cooperation.....  | 164, 795           |
| importance.....   | 592                |
| lists of national forests.....  | 220                |
| of—   |                    |
| Arizona and New Mexico, limiting.....   | 368, 442           |
| Oregon.....   | 683                |
| southern Appalachians.....  | 164                |
| Utah and Arizona.....   | 592                |
| vacation in national forests.....   | 220                |
| <i>see also</i> names of national forests.  |                    |
| National Fruit Products Co. v. U. S.....  | 369, 545, 763, 834 |
| National Gallery of Art.....  | 324                |
| report, 1923.....   | 324                |
| National Guard, <i>see</i> Militia.   |                    |
| National Hay & Milling Co., hay.....  | 751                |
| National Health Council, aid to health agencies.....  | 47, 497            |
| National herbarium, <i>see</i> Herbariums.  |                    |
| National Highways Association, park-to-park highway.....  | 743                |
| National Home for Disabled Volunteer Soldiers.....  | 89, 195, 393, 767  |
| Battle Mountain Sanitarium—   |                    |
| estimate.....   | 494                |
| hearings.....   | 441                |
| hospital at Santa Monica, Calif.—   |                    |
| hearings.....   | 441, 717           |
| law.....  | 808                |
| reports.....  | 617, 831           |
| managers—   |                    |
| appointment of John J. Steadman.....  | 440, 517           |
| proceedings.....  | 89, 195, 393, 767  |
| National Importing Co., Inc., U. S. v.....  | 290, 477           |
| National Industrial Conference Board, research report 61, review of.....                                    | 582, 785           |
| National League of Commission Merchants of United States, cartage.....                                      | 300                |
| National Liberty Insurance Co., stock, sale.....  | 320                |
| National Live Stock Exchange:   |                    |
| bedding for cattle.....   | 22, 459            |
| cattle.....   | 74                 |
| National Lumber Co., lumber.....  | 645                |
| National McKinley Birthplace Memorial Association, to incorporate.....                                      | 613, 695           |
| National Malleable and Steel Castings Co.....   | 650                |
| National monuments:   |                    |
| roads, trails, and bridges—   |                    |
| hearings.....   | 531                |
| law.....  | 602                |
| report.....   | 531                |

|   | Page                                  |
|---|---------------------------------------|
| National monuments—Continued.   |                                       |
| <i>see also</i> names of monuments or places where located.                               |                                       |
| National Museum.....  | 44, 148, 401, 491, 576, 665, 778, 862 |
| collections—  |                                       |
| fishes from Wilkes expedition.....  | 401                                   |
| fossil insects.....   | 402                                   |
| human crania.....   | 577                                   |
| mammals, East African.....  | 863                                   |
| moths, new species.....   | 863                                   |
| watercraft.....   | 44                                    |
| Geology Department.....   | 43                                    |
| proceedings, v. 62.....   | 491                                   |
| proceedings, v. 62, title-page, etc.....  | 491                                   |
| report, 1923.....   | 323, 402                              |
| National negro health week.....   | 581                                   |
| National ownership, <i>see</i> Government ownership.                                      |                                       |
| National Paper and Type Co. v. Frank K. Bowers.....                                       | 650                                   |
| National Park Service.....  | 72, 298, 640, 742, 838                |
| estimate, 1924.....   | 494                                   |
| report, 1923.....   | 298                                   |
| National Park-to-Park Highway Association.....  | 743                                   |
| National parks:   |                                       |
| approaches, mil. parks, convey to States.....   | 542, 818                              |
| national park-to-park highway, map.....   | 743                                   |
| publications, Government.....   | 293                                   |
| roads, trails, and bridges—   |                                       |
| hearings.....   | 531                                   |
| law.....  | 602                                   |
| report.....   | 531                                   |
| <i>see also</i> names of national parks or places where located.                          |                                       |
| National Petroleum Association.....   | 81, 305                               |
| National Police Bureau, to create.....  | 709                                   |
| National Poultry, Butter & Egg Assoc., eggs.....  | 748                                   |
| National Refining Co., petroleum.....   | 81                                    |
| National regulation and control, <i>see</i> Government regulation and control.            |                                       |
| National Republican Club, address of President Coolidge.....                              | 487                                   |
| National Research Council, building, dedication.....                                      | 775                                   |
| National resources, <i>see</i> Natural resources.   |                                       |
| National Retail Coal Merchants' Association.....  | 249                                   |
| National Rifle Association of America.....  | 269                                   |
| National Shorthand Reporting Co. v. U. S.....   | 311                                   |
| National Society for Vocational Education, apprentice educ. in construction industry..... | 452                                   |
| National Society of Daughters of American Revolution.....                                 | 665                                   |
| address of President Coolidge.....  | 661                                   |
| property exempt from taxation.....  | 433, 627, 695                         |
| report, 1922-23.....  | 665                                   |
| National Society of Sons of American Revolution, to amend act to incorporate.....         | 528                                   |
| National Society United States Daughters of 1812, tablet on Key Bridge.....               | 358, 429, 516                         |
| National Soldiers' Home, <i>see</i> National Home for Disabled Volunteer Soldiers.        |                                       |
| National songs:   |                                       |
| star-spangled banner to be nat. anthem.....   | 613                                   |
| National Supply Co.:  |                                       |
| freight rates.....  | 663                                   |
| pipe.....   | 134                                   |
| National Surety Co., relief.....  | 519, 725                              |
| National Tube Co.:  |                                       |
| coal.....   | 460                                   |
| coke.....   | 76                                    |
| National Veneer & Panel Mfrs.' Assoc.....   | 85                                    |
| National War Labor Board, award, employees of Bethlehem Steel Co.....                     | 606                                   |
| National Window Glass Workers v. U. S.....  | 252                                   |
| National Zoological Park.....   | 324                                   |
| report, 1923.....   | 324                                   |
| Nationality:  |                                       |
| in cases before Mixed Claims Comn.....  | 255                                   |
| progress in the North.....  | 205, 263                              |
| Natural gas, <i>see</i> Gas (natural).  |                                       |
| Natural history, Costa Rica observations.....   | 43                                    |
| Natural resources:  |                                       |
| development, etc., address.....   | 146                                   |
| publications on conservation.....   | 68, 740                               |
| Natural wonders, publications, Government.....  | 293                                   |
| Naturalization:   |                                       |
| duplicate certificates, issue.....  | 666                                   |
| fees of clerks of District Courts.....  | 708                                   |

|   | Page                              |  | Page                        |
|---|-----------------------------------|--|-----------------------------|
| Naturalization—Continued.   |                                   | Naval Reserve Force—Continued.   |                             |
| laws and regulations.....   | 851                               | officers—Continued.  |                             |
| petitions, judges not required to sign.....   | 709                               | medical, information.....  | 394                         |
| publications, Government.....   | 372                               | to pay certain supply officers.....  | 716                         |
| treaty with Bulgaria.....   | 779                               | Naval service, <i>see</i> Navy.  |                             |
| Naturalization Bureau.....  | 140,                              | Naval stations:  |                             |
| poster.....   | 194, 314, 392, 479, 566, 653, 850 | accounting numbers, 1924.....  | 38                          |
| report, 1923.....   | 314, 566                          | central power plants.....  | 772                         |
| Naturalization Committee, <i>see</i> Immigration and Naturalization Committee, House.                               | 314                               | civil personnel, regulations.....  | 60                          |
| Nature, modifying our ideas.....  | 43                                | commandants, memorandum for.....   | 92,                         |
| Nautical Almanac Office.....  | 38, 257, 571                      | 144, 199, 258, 318, 484, 659, 772, 857   | 857                         |
| Nautical almanacs, <i>see</i> Almanacs.   |                                   | <i>see also</i> Radio stations— <i>also</i> names of stations or places where located.       |                             |
| Nauvoo, Ill., examination of Mississippi R.....   | 410                               | Naval stores:  |                             |
| Navajo Indians, funds deposited.....  | 436, 540, 602                     | freight rates.....   | 557                         |
| Navajo Reservation:   |                                   | naval stores act with regulations.....   | 506                         |
| maintenance of highway.....   | 540, 705, 808                     | production, experimental forest in Fla.—   |                             |
| oil and gas receipts, expenditure.....  | 829                               | hearing.....   | 622                         |
| Naval Academy, Annapolis.....   | 91, 258, 856                      | report.....  | 534                         |
| admission regulations.....  | 768                               | specifications, index.....   | 38, 91, 199, 484, 659       |
| examination papers for admission.....   | 197                               | standards, estimate for Chemistry Bureau.....  | 780                         |
| register, 1923-24.....  | 258                               | <i>see also</i> Rosin—Turpentine.  |                             |
| regulations, 1923.....  | 91                                | Naval supplies:  |                             |
| report of board of visitors, 1924.....  | 856                               | specifications, index.....   | 38, 91, 199, 484, 659       |
| Naval Affairs Committee, House:   |                                   | transfer of equipment to Boy Scouts.....   | 359                         |
| calendar, legislative, 68th Cong.....   | 440,                              | <i>see also</i> Medical supplies.  |                             |
| 530, 615, 715, 818  | 818                               | Naval Torpedo Station, Newport, employees.....   | 716                         |
| hearings.....   | 530                               | Naval training, hints to instructors.....  | 90                          |
| reports.....  | 359, 440, 615, 715, 716, 818, 819 | Naval training stations, <i>see</i> names of places where located.                           |                             |
| Naval Affairs Committee, Senate:  |                                   | Naval vessels, <i>see</i> Navy, vessels—War-ships.   |                             |
| calendar, legislative, 68th Cong, 1st sess.....   | 368,                              | Naval War College, Newport.....  | 142, 655                    |
| 450, 543, 734, 832  | 832                               | Navassa Island, light list.....  | 513                         |
| hearings.....   | 543, 633, 832                     | Navel orange, <i>see</i> Orange.   |                             |
| reports.....  | 450, 543, 633, 734, 832           | Navigable waters:  |                             |
| Naval Air Station, Pensacola, water supply.....   | 633                               | applications for permits for work in.....  | 499                         |
| Naval Communication Service.....  | 655                               | oil pollution—   |                             |
| Naval courts, <i>see</i> Courts-martial.  |                                   | hearings.....  | 366, 442, 538, 619          |
| Naval districts, chart showing location.....  | 483                               | law.....   | 810                         |
| Naval engineering, <i>see</i> Marine engineering.   |                                   | reports.....   | 366, 719, 820               |
| Naval establishment, <i>see</i> Navy—Navy Department.   |                                   | Navigation:  |                             |
| Naval hospitals, <i>see</i> Hospitals— <i>also</i> names of places where located.                                   |                                   | distances between ports.....   | 317                         |
| Naval Insurance Division, <i>see</i> Military and Naval Insurance Division.   |                                   | laws, Coast Guard instructions.....  | 667                         |
| Naval Intelligence Office.....  | 90, 316                           | laws of United States, 1923.....   | 347                         |
| Naval medical bulletin.....   | 35, 142, 196,                     | line of position—  |                             |
| 256, 316, 394, 481, 568, 655, 768, 852  | 852                               | line of position tables (H. O. pub. 200).....  | 198                         |
| index to v. 19.....   | 316                               | Summer line of position (H. O. pub. 203).....  | 257                         |
| index to v. 20.....   | 852                               | same, note concerning.....   | 257, 317, 318               |
| supplement.....   | 141, 567                          | of Gulf of Mexico, etc.....  | 571, 771                    |
| Naval Medical Corps, <i>see</i> Medical Corps, Navy.  |                                   | of Panama Canal, transit regulations.....  | 399, 485                    |
| Naval Observatory.....  | 318                               | private aids, rules and regulations.....   | 596                         |
| lands, estimate for purchase.....   | 782                               | protection of aids to navigation.....  | 611                         |
| report, 1923.....   | 318, 767                          | radio direction finder, application.....   | 172, 173                    |
| Naval Operations Office.....  | 197, 316                          | radio fog signals, use.....  | 692                         |
| report, 1923.....   | 316, 767                          | time-distance-speed diagram.....   | 198, 199                    |
| Naval petroleum reserves:   |                                   | <i>see also</i> Great circle sailing—Shipping— <i>also</i> certain headings beginning Pilot. |                             |
| appropriation, 1925, hearing.....   | 432                               | Navigation Bureau, Commerce Dept.....  | 15, 63, 120,                |
| leases upon naval oil reserves—   |                                   | 171, 225, 285, 347, 427, 514, 598, 692, 802  | 802                         |
| hearings.....   | 173, 227, 368, 451, 543, 634      | report, 1923.....  | 285                         |
| hearings, index.....  | 634                               | Navigation Bureau, Navy Dept.....  | 36, 90, 142,                |
| minority views.....   | 833                               | 197, 256, 316, 394, 481, 568, 656, 768, 852  | 852                         |
| report.....   | 833                               | report, 1923.....  | 317, 767                    |
| special report on Harry F. Sinclair.....  | 544                               | Navy:  |                             |
| suits to cancel leases—   |                                   | aeronautics, eyes of the fleet.....  | 195                         |
| appropriation.....  | 361, 517, 699                     | American naval history, study course.....  | 256                         |
| appropriation, estimate.....  | 399                               | appropriations for naval service—  |                             |
| counsel, appointment (S. J. Res. 54).....   | 430                               | 1925, hearings.....  | 432, 622, 823               |
| counsel, suits instituted by.....   | 572                               | 1925, law.....   | 808                         |
| Interior Dept. to institute suits.....  | 517                               | 1925, reports.....   | 432, 622, 697               |
| President to institute suits.....   | 430                               | boat book, 1920.....   | 316                         |
| Naval Planning Section, <i>see</i> American Naval Planning Section, London.   |                                   | directory.....   | 90, 197, 256, 394, 568, 768 |
| Naval prisons, <i>see</i> Prisons.  |                                   | enlisted men—  |                             |
| Naval radio stations, <i>see</i> Radio stations.  |                                   | English assignment.....  | 36                          |
| Naval Records and Library Office.....   | 90                                | study-courses.....   | 36,                         |
| Naval reservations, <i>see</i> Naval petroleum reserves— <i>also</i> names of reservations or places where located. |                                   | 90, 197, 256, 317, 768, 852, 853, 854  | 854                         |
| Naval Reserve:  |                                   | study-courses, announcement, etc.....  | 90                          |
| creation, organization, etc.—   |                                   | field for medical work.....  | 35                          |
| hearings.....   | 633                               | foreign officers serving with.....   | 90,                         |
| reports.....  | 819, 832                          | 197, 256, 394, 568, 768  | 768                         |
| Naval Reserve Force:  |                                   | maritime warfare instructions.....   | 567                         |
| officers—   |                                   | memorial to Americans lost at sea.....   | 358, 430                    |
| directory.....  | 90, 197, 256, 394, 568, 768       | naval works, etc., construing phrase.....  | 654                         |
|   |                                   | officers—  |                             |
|   |                                   | commanding ships, memorandum for.....  | 92,                         |
|   |                                   | 144, 199, 258, 318, 484, 659, 772, 857   | 857                         |
|   |                                   | directory.....   | 90, 197, 256, 394, 568, 768 |
|   |                                   | equalization of promotion.....   | 633                         |
|   |                                   | in District of Columbia, Nov. 1, 1923.....   | 256                         |

|   | Page                            |
|---|---------------------------------|
| <b>Navy—Continued.</b>                                |                                 |
| <b>officers—Continued.</b>                            |                                 |
| register, 1924.....                                   | 768                             |
| temporary Executive disposition.....                  | 574                             |
| to correct status of certain officers.....            | 734                             |
| to pay certain supply officers.....                   | 716                             |
| pensions, <i>see</i> Pensions.                        |                                 |
| pharmacy, aspects of.....                             | 141                             |
| public works under Yards and Docks Bur.               | 200                             |
| radio stations, location.....                         | 483                             |
| register, 1924.....                                   | 768                             |
| ship and gun drills, 1922.....                        | 394                             |
| sundry matters affecting naval service—               |                                 |
| hearings.....   | 543                             |
| report.....   | 359                             |
| surplus supplies, sales.....                          | 78, 92                          |
| vessels, medical expend.....                          | 196                             |
| <i>see also</i> Pay, Navy—Recruiting—Retired          |                                 |
| list, Navy—Sailors—War-ships, and                     |                                 |
| names of war-ships— <i>also</i> certain               |                                 |
| headings beginning Medical—Medi-                      |                                 |
| cine—Naval—Navy.                                      |                                 |
| <b>Navy and Marine Memorial Dedicated to</b>          |                                 |
| <b>Americans Lost at Sea, erection in</b>             |                                 |
| <b>D. C.....</b>                                      | <b>358, 430</b>                 |
| <b>Navy Dental School (2 entries).....</b>            | <b>35</b>                       |
| <b>Navy Department.....</b>                           | <b>35, 90, 141,</b>             |
| 195, 255, 315, 394, 481, 567, 655, 767, 851           |                                 |
| appropriations—                                       |                                 |
| 1921, etc., estimates.....                            | 782                             |
| 1925, hearings.....                                   | 432, 622, 823                   |
| 1925, law.....  | 808                             |
| 1925, reports.....                                    | 432, 622, 697                   |
| disbursing officers, relief.....                      | 612                             |
| lands, disposition, etc.....                          | 615                             |
| orders, general.....                                  | 35, 90, 141, 195, 316, 567, 851 |
| practice of ex-officials before Dept.....             | 655                             |
| public works, construction.....                       | 359                             |
| report of Secretary of Navy, 1923.....                | 316, 767                        |
| reports, 1923.....                                    | 767                             |
| sundry matters affecting naval service—               |                                 |
| hearings.....   | 543                             |
| report.....   | 359                             |
| useless papers.....                                   | 833                             |
| wages of civil employees.....                         | 90, 316                         |
| <i>see also</i> State, War, and Navy Department       |                                 |
| Building Office— <i>also</i> certain head-            |                                 |
| ings beginning Naval.                                 |                                 |
| <b>Navy directory, <i>see</i> Navy.</b>               |                                 |
| <b>Navy register, <i>see</i> Navy.</b>                |                                 |
| <b>Navy-yards:</b>                                    |                                 |
| central power plants.....                             | 772                             |
| civil personnel, regulations.....                     | 60                              |
| unemployment, Govt. civilian workers, etc.            | 530                             |
| <i>see also</i> names of navy-yards or places where   |                                 |
| located.  |                                 |
| <b>Nawiliwili Bay, chart.....</b>                     | <b>61</b>                       |
| <b>Nawiliwili Harbor, improvement.....</b>            | <b>718</b>                      |
| <b>Neal-Blun Co. v. United States.....</b>            | <b>311</b>                      |
| <b>Near East Relief:</b>                              |                                 |
| relief, hearing.....                                  | 445                             |
| relief, reports.....                                  | 536, 701                        |
| report, 1923.....                                     | 722                             |
| <b>Nebraska:</b>                                      |                                 |
| post route map.....                                   | 487                             |
| tractors and horses in winter wheat belt.....         | 589                             |
| <b>Nebraska Bridge Supply &amp; Lumber Co.:</b>       |                                 |
| fence-posts.....                                      | 463                             |
| posts.....  | 383                             |
| <b>Nebraska National Forest, resources, etc.....</b>  | <b>796</b>                      |
| <b>Nebraska University, soil survey, Howard Co.</b>   | <b>594</b>                      |
| <b>Necator americanus, <i>see</i> Hookworm.</b>       |                                 |
| <b>Necrosis, Irish potato phloem.....</b>             | <b>5, 9</b>                     |
| <b>Needle-grass, North Amer. species of Aristida.</b> | <b>778</b>                      |
| <b>Needles, census reports.....</b>                   | <b>61</b>                       |
| <b>Negotiable instruments:</b>                        |                                 |
| duplicate disbursing officers' checks.....            | 149                             |
| protesting drafts in—                                 |                                 |
| Asia, southeastern.....                               | 119                             |
| Australia and New Zealand.....                        | 14                              |
| China.....  | 119                             |
| Egypt and northern Africa, cost.....                  | 13                              |
| Europe, western and northern.....                     | 346                             |
| South, etc., Africa.....                              | 63                              |
| Spain, Portugal, and Italy.....                       | 426                             |
| <b>Negroes:</b>                                       |                                 |
| bathing beach, etc., in D. C.....                     | 781                             |
| migration northward (2 entries).....                  | 566                             |
| national negro health week.....                       | 581                             |

|  | Page                        |
|--|-----------------------------|
| <b>Negroes—Continued.</b>                                |                             |
| <b>publications, Government.....</b>                     | <b>372</b>                  |
| <b>school children, absenteeism, Cleveland</b>           | <b>581, 682</b>             |
| to create—   |                             |
| commission on racial question.....                       | 709, 830                    |
| negro industrial commission.....                         | 709, 817                    |
| venereal diseases, attitude toward.....                  | 785                         |
| Nehalem River, chart.....                                | 283                         |
| Nehio, Comanche Indian, compensation 353, 629, 804       |                             |
| Nehio, Comanche Indian, compensation 353, 629, 804       |                             |
| Neidig, Ray E.:.....                                     |                             |
| sunflower investigations.....                            | 109, 217                    |
| sweet clover investigations.....                         | 109, 110                    |
| Neil, J. W., relief.....                                 | 825                         |
| Neilson, Walter C., to pay.....                          | 603                         |
| Nelson, James A., growth of honeybee larva.....          | 507                         |
| Nelson, John M. (Representative from Wis-                |                             |
| consin):   |                             |
| reports made by—   |                             |
| Elections Com., No. 2.....                               | 521, 522                    |
| Nelson, William A., v. United States.....                | 189, 250                    |
| Nelson, William H., relief.....                          | 529, 804, 818, 831          |
| Nelson Fuel Co., coal.....                               | 301                         |
| Nelson, Port, Bahama Islands, chart.....                 | 317                         |
| Nematode on wild hosts in the Northwest.....             | 509                         |
| Nematode worms, <i>see</i> names of worms.               |                             |
| Nenana coal field, petroleum seepage.....                | 70                          |
| Neosphenamine:   |                             |
| biological standardization.....                          | 582                         |
| estimation of total sulphur.....                         | 669, 784                    |
| manufacture, importation, etc.....                       | 266                         |
| osmotic pressure of solutions.....                       | 582                         |
| parasitoidal values.....                                 | 151                         |
| Neosilverasphenamine, manufacture, etc.....              | 266                         |
| Nephi Plaster & Manufacturing Co., plaster.....          | 469                         |
| Nervous system, protozoal infections.....                | 47                          |
| Nestle's Food Co., Inc., evaporated milk.....            | 841                         |
| <b>Netherlands:</b>                                      |                             |
| arbitration agreement with United States.....            | 665                         |
| claim against United States.....                         | 324                         |
| requisitioned Dutch ships, opinion.....                  | 654                         |
| trade and economic review.....                           | 690                         |
| <b>Netherlands East Indies, <i>see</i> Malay Archi-</b>  |                             |
| <b>pelago.</b>   |                             |
| <b>Nettles, <i>see</i> Spurge nettle.</b>                |                             |
| <b>Neuberger, J. F., aviation accidents.....</b>         | <b>568</b>                  |
| <b>Neuman &amp; Schwiers Co., United States v.....</b>   | <b>65, 138</b>              |
| <b>Neumann, Henry, secondary education.....</b>          | <b>19</b>                   |
| <b>Neurosyphilis, incidence on St. Croix Island.....</b> | <b>142</b>                  |
| <b>Nevada:</b>   |                             |
| gold, silver, copper, lead, and zinc, 1922.....          | 374                         |
| post route map.....                                      | 486                         |
| postal service.....                                      | 661                         |
| <b>Nevada County Narrow Gauge R. R.:</b>                 |                             |
| deficit settlement.....                                  | 843                         |
| valuation.....   | 557                         |
| <b>Nevada National Forest, lands.....</b>                | <b>820</b>                  |
| <b>Nevis Island money-order post offices.....</b>        | <b>145</b>                  |
| <b>New, Harry S., <i>see</i> Post Office Department.</b> |                             |
| <b>New Bedford Harbor, Mass., charts.....</b>            | <b>118, 345</b>             |
| <b>New Creek Co. v. Ephraim Lederer.....</b>             | <b>650</b>                  |
| <b>New England:</b>                                      |                             |
| alfalfa instructions.....                                | 278                         |
| railway mail pay.....                                    | 384                         |
| <b>New England Drawn Steel Co., wire-rods.....</b>       | <b>490</b>                  |
| <b>New England highway weather bulletin.....</b>         | <b>281,</b>                 |
| 342, 423, 509, 595                                       |                             |
| <b>New England Steamship Co. v. U. S.....</b>            | <b>191, 477, 651</b>        |
| <b>New England Telephone &amp; Telegraph Co.....</b>     | <b>236</b>                  |
| <b>New Guinea:</b>                                       |                             |
| charts.....  | 396, 570, 855               |
| pilot.....   | 142                         |
| <b>New Hampshire:</b>                                    |                             |
| buoy list.....   | 15                          |
| charts.....  | 118, 689                    |
| post route map.....                                      | 487                         |
| <b>New Holland, Higginsport &amp; Mount Vernon</b>       |                             |
| R. R., securities.....                                   | 304                         |
| <b>New Hope Telephone Co.....</b>                        | <b>353</b>                  |
| <b>New Iberia &amp; Northern R. R., guaranty set-</b>    |                             |
| <b>tlement.....</b>                                      | <b>243</b>                  |
| <b>New Jersey:</b>                                       |                             |
| alfalfa instructions.....                                | 421                         |
| children, work on truck, etc., farms.....                | 565                         |
| Conservation and Development Dept.—                      |                             |
| Barnardsville area soil survey.....                      | 114                         |
| Chatsworth area soil survey.....                         | 280                         |
| fisheries, list of publications.....                     | 283                         |
| mail trains.....   | 39, 145, 260, 486, 573, 859 |

|   | Page               |  | Page          |
|---|--------------------|--|---------------|
| <b>New Jersey—Continued.</b>  |                    | <b>New York Central R. R.—Continued.</b>                               |               |
| post route map.....   | 487                | <b>freight rates on—Continued.</b>                                     |               |
| <i>v.</i> Harry M. Daugherty, etc.....                              | 390                | steam-turbines.....  | 758           |
| <b>New Jersey &amp; New York R. R., guaranty status</b>             | 467                | wood-pulp.....   | 85            |
| <b>New Jersey, Indiana &amp; Illinois R. R., stock</b>              | 754                | <b>guaranty settlement</b> .....                                       | 304           |
| <b>New Jersey Shipbuilding and Dredging Co., relief</b> .....       | 362, 363, 433, 694 | railroad switches.....   | 82            |
| <b>New Jersey Zinc Co.:</b>   |                    | <b>refrigeration</b> .....   | 30            |
| coke.....   | 238                | stock.....   | 80, 467       |
| zinc.....   | 97                 | switching charges.....   | 759           |
| <b>New Mexico:</b>  |                    | terminal charges.....  | 472           |
| district court, judgments against U. S.....                         | 388                | unloading and lading.....  | 31, 473       |
| drainage assessments, payment.....                                  | 634                | <b>New York, Chicago &amp; St. Louis R. R.:</b>                        |               |
| drought stricken areas, relief—                                     |                    | bonds—   |               |
| hearings.....   | 443, 604, 622      | guarantee, Cleveland Union Terminals.....                              | 75            |
| law.....  | 695                | issue, New York, Chicago & St. Louis.....                              | 244           |
| reports.....  | 603, 604, 619      | pledge, Toledo, St. Louis & Western.....                               | 558           |
| forest reserves, limiting.....                                      | 368, 442           | <b>equipment trusts</b> .....  | 80, 558       |
| gold, silver, copper, lead, and zinc, 1922.....                     | 232                | <b>operation of lines, etc.</b> .....                                  | 28            |
| judicial district.....  | 613, 806           | <b>New York City:</b>  |               |
| lands withdrawn.....  | 663                | addresses by—  |               |
| post route map.....   | 487                | Jay J. Morrow.....   | 92            |
| railroad lands, relief of Indians.....                              | 828                | President Coolidge, Feb. 12, 1924.....                                 | 487           |
| sufferers from Rio Grande flood, relief.....                        | 537                | President Coolidge, Apr. 22, 1924.....                                 | 661           |
| <b>New Mexico Central Ry., coal</b> .....                           | 130                | Secretary Hughes.....  | 403           |
| <b>New Orleans, La.:</b>  |                    | bridge.....  | 355, 365, 516 |
| 10th civil-service district.....                                    | 281                | 2d civil service district.....   | 424           |
| fall hay fever, analysis of 6 seasons.....                          | 47, 208            | court room, lease.....   | 782           |
| intra-coastal waterway to Corpus Christi.....                       | 718                | flying between N. Y. and Chicago, winds (2).....                       | 798           |
| Joint Traffic Bureau.....   | 845                | health activities, coordination.....                                   | 47            |
| port of New Orleans.....  | 673                | health conditions.....   | 581           |
| Public Belt Railroad Commission—                                    |                    | Health Department—   |               |
| bridge.....   | 525, 538, 601      | report of law division, 1922.....                                      | 208           |
| quarantine anchorage.....   | 564                | work of bureau of laboratories, 1922.....                              | 197           |
| quartermaster depot no. 2, lease.....                               | 529, 542, 602      | ice for public buildings, 1925.....                                    | 669           |
| rivers, etc., in district.....                                      | 410                | Naval Hospital, personnel office.....                                  | 141           |
| <b>New Orleans &amp; Northeastern R. R., final settlement</b> ..... | 262                | postal service—  |               |
| <b>New Orleans, Battle of, 1815, national park</b> .....            | 713                | mail transmission, pneumatic tubes.....                                | 382           |
| <b>New Orleans Great Northern R. R., valuation</b> .....            | 646                | motor vehicles, rp. of Richards & Co.....                              | 64            |
| <b>New Orleans Terminal Co., final settlement</b> .....             | 262                | public bldg., borough of Richmond.....                                 | 717           |
| <b>New Orleans, Texas &amp; Mexico Ry.:</b>                         |                    | radio stations, etc., chart.....                                       | 483           |
| control of Dayton-Goose Creek Ry.....                               | 131                | relief.....  | 363           |
| control of Houston & Brazos Valley Ry.....                          | 751                | rivers and harbors in districts.....                                   | 410           |
| freight rates on logs.....  | 27                 | silk-ribbon industry, trade agreement.....                             | 314           |
| guaranty settlement.....  | 243                | <b>New York Coffee and Sugar Clearing Association, Inc.</b> .....      | 191, 252      |
| <b>New Park &amp; Fawn Grove R. R., guaranty settlement</b> .....   | 645                | <b>New York Coffee and Sugar Exchange, Inc.</b> .....                  | 191, 252      |
| <b>New Plymouth Road, New Zealand, chart</b> .....                  | 856                | <b>New York Connecting R. R., guaranty settlement</b> .....            | 185           |
| <b>New reclamation era (formerly Reclamation record)</b> .....      | 551, 642, 744, 839 | <b>New York Harbor:</b>  |               |
| <i>see also</i> Reclamation record.                                 |                    | anchorage chart.....   | 223           |
| <b>New River Co.:</b>   |                    | buoy list.....   | 802           |
| coal-cars.....  | 643                | charts.....  | 168, 689      |
| Slab Fork Coal Co. <i>v.</i> .....                                  | 564                | dredging and rock removal.....   | 788           |
| United States, etc., <i>v.</i> .....                                | 403, 564, 651      | obstructive, etc., deposits, to prevent.....                           | 154           |
| <b>New Rochelle Harbor, N. Y., dredging</b> .....                   | 154                | <b>New York Harbor Supervisor</b> .....                                | 412           |
| <b>New York, ferry boat:</b>  |                    | report, 1923.....  | 412           |
| relief of owner.....  | 725                | <b>New York Life Insurance Co. <i>v.</i> Germany</b> .....             | 255, 654      |
| <b>New York &amp; Baltimore Transportation Line</b> .....           | 477                | <b>New York, New Haven &amp; Hartford R. R.:</b>                       |               |
| <b>New York and Cuba Mail Steamship Co.</b> .....                   | 763                | abandonment of branch lines.....                                       | 134, 558, 843 |
| <b>New York &amp; Long Branch R. R., final settlement</b> .....     | 322                | accident at Readville, Mass.....                                       | 245           |
| <b>New York &amp; Porto Rico Steamship Co.</b> .....                | 492, 847           | bonds.....   | 28, 467       |
| <b>New York Botanical Garden, potatoes</b> .....                    | 593                | crating charges.....   | 748           |
| <b>New York Canal and Great Lakes Corporation:</b>                  |                    | equipment notes.....   | 558           |
| modification of contracts—  |                    | equipment trust.....   | 843           |
| hearings.....   | 632, 816           | final settlement.....  | 204           |
| reports.....  | 633, 816           | <b>freight rates on—</b>   |               |
| <b>New York Central R. R.:</b>                                      |                    | coal.....  | 553           |
| accident near Forsyth, N. Y.....                                    | 470                | marble.....  | 27            |
| automatic train control tests.....                                  | 85                 | guaranty settlement.....   | 244           |
| bonds of Cleveland Union Terminals Co.....                          | 75                 | loan.....  | 28            |
| construction of line.....   | 185                | refrigeration.....   | 559           |
| court cases—  |                    | spotting beef shipments.....   | 307           |
| Baltimore & Ohio R. R., etc.....                                    | 383                | <i>v.</i> United States.....   | 252, 477, 651 |
| United States.....  | 174, 390, 545      | <b>New York, Ontario &amp; Western Ry.:</b>                            |               |
| United States, etc.....   | 191, 205, 245, 311 | assumption of obligation.....  | 134           |
| demurrage.....  | 77                 | lease of lines.....  | 473           |
| equipment trust certificates.....                                   | 28, 244            | memorandum, presidents' conf. com. studies.....                        | 245           |
| freight rates.....  | 240, 749           | valuation.....   | 80            |
| freight rates on—   |                    | <b>New York Pneumatic Service Co. <i>v.</i> U. S.</b> .....            | 201           |
| cast-iron.....  | 236                | <b>New York Port Authority, <i>see</i> Port of New York Authority.</b> |               |
| coke.....   | 76, 238            | <b>New York Produce Exchange Bank</b> .....                            | 701           |
| linseed-oil.....  | 752                | <b>New York Sanitary Utilization Co.</b> .....                         | 624           |
| lumber.....   | 80                 | <b>New York State:</b>   |               |
| matches.....  | 41, 400            | alfalfa instructions.....  | 278           |
| peanut-oil.....   | 28                 | bridge across Hudson River.....  | 354, 364, 429 |
|   |                    | district court, judgments against U. S.....                            | 388           |



|  | Page  |  | Page               |
|--|---|--|--------------------|
| New York State—Continued.                                      |   | Niagara River—Continued.                             |                    |
| district judges—   |   | power companies, rp. on supervision.....             | 412                |
| hearings.....  | 438   | Nicaragua:   |                    |
| reports.....   | 438, 719                                    | chart.....   | 198                |
| fisheries, list of publications.....                           | 283   | claims—  |                    |
| Health Department—   |   | death of Nicaraguans, rp. of committee.....          | 628                |
| health news (new publication).....                             | 407   | death of Nicaraguans, rp. of State                   |                    |
| health work, rural.....  | 582   | Dept.....  | 402                |
| judicial district.....   | 709   | property of S. B. Diaz, rp. of commit-               |                    |
| lighthouse reservation lands.....                              | 807, 815, 827                               | tee.....   | 628                |
| lime belt of eastern New York.....                             | 20  | property of S. B. Diaz, rp. of State                 |                    |
| mail trains.....   | 39,   | Dept.....  | 402                |
|  | 145, 260, 486, 573, 859                     | commerce.....  | 200                |
| paralysis, general, 1913-22.....                               | 582   | general descriptive data.....                        | 773                |
| post route map.....  | 487   | Nichols, Esek S.:                                    |                    |
| potato production costs, etc.....                              | 589   | climate of San Jose, Calif.....                      | 342                |
| prohibition, enforcement of national act.....                  | 651   | rainfalls at San Jose, Calif.....                    | 280                |
| syphilis and gonorrhoea, study.....                            | 327   | Nichols, S. C., bridge.....                          | 355, 364, 429      |
| trichinosis and typhoid carriers.....                          | 497   | Nichols ave., D. C., widening.....                   | 627, 814           |
| v. United States.....  | 121   | Nicholson, Francis, relief.....                      | 725                |
| New York State Barge Canal:                                    |   | Nicholson street, D. C.....                          | 434, 448, 521, 696 |
| boats, etc., intended for, sale—                               |   | Nick-bend test for wrought iron.....                 | 599                |
| hearings.....  | 632, 816                                    | Nickel:  |                    |
| reports.....   | 633, 816                                    | etching reagents.....                                | 173                |
| New York State College of Agriculture, see Cornell University. |   | freight rates.....                                   | 28                 |
| New York, Susquehanna & Western R. R.....                      | 645   | production, 1922.....                                | 548                |
| New York Telephone Co.....                                     | 74, 185                                     | thermal expansion.....                               | 172                |
| New Zealand:   |   | Nickel steel:  |                    |
| chart.....   | 482   | critical ranges of nickel steels.....                | 172                |
| lights.....  | 482   | invar and related nickel steels.....                 | 64                 |
| lumber imports.....  | 14  | Niekles, George A., relief.....                      | 433, 624, 694      |
| pilot, supplement.....   | 769   | Niekles, John M., geological literature on North     |                    |
| protesting drafts.....   | 14  | America.....   | 549, 639           |
| Newark, N. J., ice for public buildings, 1925.....             | 669   | Nieobar Islands, pilot.....                          | 142                |
| Newbury, Maud C., gifts of nations, pageant.....               | 124   | Nicotine in tobacco and extracts.....                | 109, 161           |
| Newcomer, E. J., codling moth in Northwest.....                | 507   | Nienburg, Bertha M., woman home-maker in             |                    |
| Newcomer, H. C.,   |   | city.....  | 12                 |
| New York City, rivers, etc., in 2d dist.....                   | 410   | Night schools, see Evening and continuation          |                    |
| Porto Rico, rivers, etc., in district.....                     | 411   | schools.....   |                    |
| Newell, H. D., flow of water in concrete pipe.....             | 797   | Nighthawk, Wash., port of entry.....                 | 321                |
| Newfoundland:  |   | Nika Anchorage, chart.....                           | 658                |
| athletic goods market.....                                     | 691   | Niles Fire Brick Co., clay.....                      | 23                 |
| charts.....  | 570   | Nimmons, George C., art training in college.....     | 177                |
| money-order post offices.....                                  | 145   | Nink, Anna, property, sale.....                      | 321                |
| pilot, supplement.....   | 769   | Nink, Jean, property, sale.....                      | 321                |
| telegraph chart.....   | 199   | Nink, Katharina, property, sale.....                 | 321                |
| Newlands experiment farm, work, 1920 and                       |   | Nink, Oswald, property, sale.....                    | 321                |
| 1921.....  | 9   | Ninth street, D. C., opening st. to Georgia ave..... | 367                |
| Newlands irrigation project.....                               | 610, 630, 808                               | Nippon Yusen Kaisha:                                 |                    |
| Newlin, J. A.:   |   | Nippon Yusen Kabushiki Kaisha, relief.....           | 535                |
| deflection of beams.....                                       | 654   | Nippon Yusen Kaisha v. United States.....            | 191                |
| form factors of beams, transverse loading.....                 | 654   | Nisqualli Reservation:                               |                    |
| mechanical properties of woods.....                            | 341   | relief of Indians—                                   |                    |
| structural timbers.....  | 164   | estimate.....  | 782                |
| Newman, C. M., bridge across Rio Grande.....                   | 809, 816                                    | law.....   | 695                |
| Newport, R. I.:  |   | reports.....   | 523, 540           |
| chart of harbor.....   | 61  | Nitrate of soda, see Saltpeter, Chile.               |                    |
| Naval Torpedo Station, employees.....                          | 716   | Nitrates:  |                    |
| Naval Training Station, recruits.....                          | 90  | manufacture by Henry Ford.....                       | 439, 440, 532      |
| Newport Co. v. United States.....                              | 32, 564                                     | manufacture by Union Carbide Co.....                 | 408, 786           |
| Newport Milling Co., tin-plate.....                            | 561   | production, in 1922.....                             | 70                 |
| Newport News, Va., tide calendar.....                          | 36, 91, 142,                                | production, statement of Gray Silver.....            | 226                |
|  | 198, 257, 317, 395, 482, 569, 656, 769, 855 | see also Ammonium nitrate—Saltpeter,                 |                    |
| News-letter, Employment Service.....                           | 392, 566                                    | Chile.....   |                    |
| Newspaper wrappers, proposal, etc.....                         | 858   | Nitric acid, census of manufacture, 1921.....        | 510                |
| Newspapers:  |   | Nitrites, see Sodium nitrite.                        |                    |
| arbitration in American industry.....                          | 33  | Nitrogen:  |                    |
| arbitration in San Francisco industry.....                     | 88  | air-nitrogen processes.....                          | 801                |
| contributions to, copyrighted.....                             | 89,   | atmospheric-nitrogen fertilizers.....                | 341                |
|  | 110, 254, 393, 567, 654                     | chlorosis in rice, nitrogen fertilizers.....         | 56, 115            |
| contributions to, copyrighted, 1922, index.....                | 89  | fixation—  |                    |
| definition by Postmaster General.....                          | 485   | absolute reaction of soil (2 entries).....           | 109                |
| Newton, Walter H. (Representative from Min-                    |   | experiments, use of calcium carbonate.....           | 5                  |
| nesota):   |   | hydrogen-ion concentration, influence.....           | 109                |
| reports made by—   |   | manufacture by Tenn. Electric Power Co.....          | 408                |
| Interstate and Foreign Commerce Com. 355,                      |   | nitrogen survey.....                                 | 284, 691, 801      |
| 356, 437, 525, 612, 706, 815                                   |   | situation in United States (2 entries).....          | 691                |
| Newton County, Ind., bridge.....                               | 437, 516, 538                               | wheat, nitrogen content.....                         | 109, 161           |
| Newtown Creek, bridge.....                                     | 355, 365, 516                               | Nitrogen Division.....                               | 691, 801           |
| Nezperce & Idaho R. R., guaranty settlement.....               | 558   | Nitrogen Research Laboratory, see Fixed Nitro-       |                    |
| Nezperce National Forest:                                      |   | gen Research Laboratory.....                         |                    |
| lands for ranger station.....                                  | 662   | Nitrostarch, freight rates.....                      | 754                |
| resources and recreation features.....                         | 592   | Nixon, Earl L., v. United States.....                | 311                |
| Niagara Electro Chemical Co., stock, sale.....                 | 320   | Nixon, Lewis, v. United States.....                  | 651                |
| Niagara Falls, preservation, report.....                       | 412   | Nixon, S. M., v. United States.....                  | 311                |
| Niagara River:   |   | Noall, I. S., part-time-school teachers.....         | 122                |
| bridge.....  | 707, 727, 808                               | Noble, L. F.:  |                    |
| chart.....   | 212   | colemanite in Clark County, Nev.....                 | 231                |
|  |   | Paleozoic formations, Grand Canyon.....              | 232                |

|  | Page   |  | Page                        |
|--|--|--|-----------------------------|
| Noble, Robert E., article on William C. Gorgas                                       | 43   | North America—Continued.   |                             |
| Noble, Robert J., <i>Urocystis tritici</i>   | 679, 797   | cement trade   | 513                         |
| Nobles of Mystic Shrine, <i>see</i> Ancient Arabic Order of Nobles of Mystic Shrine. |  | chigger  | 418, 507                    |
| Noce, Daniel, <i>v.</i> United States  | 311  | current tables, Atlantic Coast, 1925                             | 511                         |
| Noe, William R., & Sons, United States <i>v.</i>                                     | 370, 564   | cyclone belt   | 686, 687                    |
| Noir Road, chart   | 770  | fauna, North American  | 8                           |
| Nokomis Coal Co., mine timbers   | 557  | flies belonging to genus <i>Phorocera</i>                        | 491                         |
| Nolan, John I., memorial addresses   | 804  | flies of family Tipulidae  | 576                         |
| Nolan, Thomas (son of Margaret Nolan):   |  | geological literature  | 549, 639                    |
| relief (S. 1219)—  |  | grebes, food and economic relations                              | 420                         |
| law  | 600  | lights on coast  | 569                         |
| report   | 363, 520   | mammals, list  | 778                         |
| Nolan, W. Va., bridge  | 438, 626, 810  | tide tables, Atlantic Coast, 1925                                | 282                         |
| Nome, Alaska:  |  | tide tables, Pacific Coast, 1925                                 | 344                         |
| overland communications—   |  | wasps, revisions   | 863                         |
| hearings   | 720  | North American Fibre Products Co.                                | 67                          |
| report   | 620  | North American Mercantile Co.                                    | 477                         |
| Nomenclature, <i>see</i> headings beginning Names—                                   |  | North American Oil & Refining Corporation                        | 468                         |
| also subject, e. g. Zoology.   |  | North American review, ten years' work for children              | 194                         |
| Nonmetals:   |  | North and South Carolina Waccamaw Bridge Co., bridge             | 357, 366, 430               |
| contributions to economic geology  | 231  | North & South Railway, construction of line                      | 754                         |
| ionization and resonance potentials  | 172  | North Atlantic Ocean, <i>see</i> Atlantic Ocean.                 |                             |
| mineral resources of United States—  |  | North Branch of Susquehanna River, <i>see</i> Susquehanna River. |                             |
| 1921   | 639  | North Carolina:  |                             |
| 1921, index, etc.  | 837  | Agriculture Department—  |                             |
| Norbeck, Peter (Senator from South Dakota):  |  | Buncombe County soil survey                                      | 422                         |
| reports made by—   |  | Onslow County soil survey  | 342                         |
| Agriculture and Forestry Com.  | 621, 622, 722, 822                                       | Tyrrell County soil survey                                       | 423                         |
| Public Lands and Surveys Com.  | 634, 735   | brown hematite ores  | 231                         |
| Norcross Audit & Statistical Bureau, U. S. <i>rs.</i>                                | 651  | buoy list, 1924, North Carolina sounds                           | 691                         |
| Norfleet, J. Frank, relief   | 607  | fruit growing, thermal belts                                     | 10, 59                      |
| Norfolk, Va.:  |  | granting Fort Macon to   | 614                         |
| dam, etc., in Lafayette River  | 827  | Highway Department—  |                             |
| harbor, chart  | 223  | bridge across Peedee River                                       | 437, 446, 516               |
| harbor, increased depth  | 672  | magnetite ores   | 231                         |
| radio stations, etc., chart  | 483  | mail contracts   | 201, 259, 485               |
| rivers, etc., in district  | 410  | mail trains  | 94, 260, 398, 573, 859      |
| tide calendar for navy yard  | 36, 91, 142, 198, 257, 317, 395, 482, 569, 650, 769, 855 | post route map   | 487                         |
| Norfolk & Portsmouth Belt Line R. R.:  |  | North Carolina Agricultural Experiment Station:                  |                             |
| guaranty settlement  | 754  | bacterial leafspot of clovers                                    | 337                         |
| memorandum, presidents' conf. com. studies   | 245  | soil surveys—  |                             |
| note   | 80   | Buncombe County  | 422                         |
| Norfolk & Western Ry.:   |  | Onslow County  | 342                         |
| bridge   | 357, 366, 430, 438                                       | Tyrrell County   | 423                         |
| demurrage  | 379  | North Carolina Pine Association, lumber                          | 382                         |
| equipment trust  | 646  | North Cove, chart  | 770                         |
| freight rates  | 463  | North Dakota:  |                             |
| freight rates on—  |  | child labor  | 313                         |
| bricks   | 459  | first cool wave of 1923 in the Dakotas                           | 166                         |
| coal   | 23   | post route map   | 487                         |
| lumber   | 645  | switching at N. Dak. stations                                    | 307                         |
| manganese  | 133  | transcontinental traffic routing                                 | 83                          |
| pipe   | 469  | North Dakota Agricultural College:                               |                             |
| guaranty settlement  | 843  | grazing effects on native vegetation                             | 113                         |
| Norfolk County, Va., truck farms, child labor  | 478  | North Dakota Agricultural Experiment Station:                    |                             |
| Norfolk Southern R. R.:  |  | improvement of Kubanka durum wheat                               | 279                         |
| equipment notes  | 80   | North Dakota University:   |                             |
| equipment trust  | 304  | School of Mines—   |                             |
| notes  | 304  | carbonized lignite   | 297                         |
| <i>v.</i> United States  | 17, 290, 390   | North Edisto River, chart  | 512                         |
| Normal schools, statistics, 1919-20  | 231  | North German Lloyd Steamship Co. <i>v.</i> U. S.                 | 390, 477                    |
| <i>see also</i> names of schools.  |  | North Island, charts   | 657, 770, 855               |
| Normals, <i>see</i> Climate.   |  | North Louisiana & Gulf R. R., guaranty settlement                | 304                         |
| Norman, Charles T., relief   | 701, 804, 825  | North Pacific Ocean, <i>see</i> Pacific Ocean.                   |                             |
| Norris, George W. (Senator from Nebraska):   |  | North Packing & Provision Co.:                                   |                             |
| paper presented by—  |  | cattle   | 22                          |
| nitrogen situation   | 691  | swine  | 400                         |
| reports made by—   |  | North Platte irrigation project, lands                           | 817                         |
| Agriculture and Forestry Com.  | 534, 535, 621, 622, 822                                  | North Sea:   |                             |
| Judiciary Com.   | 449  | lights, etc.   | 317                         |
| views of minority—   |  | pilot, supplement  | 569                         |
| Agriculture and Forestry Com.  | 534  | sunken mines, chart of area                                      | 770, 855                    |
| North, C. J.:  |  | telegraph chart  | 199                         |
| Canadian, etc., market for athletic goods  | 691  | North Texas Co., bridge  | 809, 816                    |
| European market for sporting, etc., goods  | 346  | Northampton, Mass.:  |                             |
| Latin American market for sporting goods   | 691  | Chamber of Commerce—   |                             |
| North, Earl, Mobile, Ala., district  | 410  | relief   | 701, 725, 825               |
| North (U. S.):   |  | Northampton County, Va.:   |                             |
| home demonstration work, 1921  | 115  | mail trains  | 30, 145, 260, 486, 573, 859 |
| how to attract birds   | 681  | Northern Africa, <i>see</i> Africa.                              |                             |
| progress of nationality  | 203, 263   | Northern Alabama Ry., switching charges                          | 759                         |
| <i>see also</i> Northwest (U. S.).   |  |  |                             |
| North America:   |  |  |                             |
| Aristida, North American species   | 778  |  |                             |

|  | Page  |
|--|---|
| Northern and Northwestern Lakes Survey.....  | 49,   |
| report, 1923.....  | 102, 154, 211, 268, 329, 412, 672, 788, 869 |
| Northern Colorado & Eastern R. R.....  | 412   |
| Northern Great Plains Field Station, grazing.....  | 754   |
| Northern Hemlock and Hardwood Mfgs. Assoc.....   | 113   |
| Northern Maryland & Tidewater R. R.....  | 67  |
| Northern Pacific Railroad, <i>see</i> Northern Pacific R. R.....                                   | 185   |
| Northern Pacific R. R.:  |   |
| abandonment of Marysville branch.....  | 754   |
| abandonment of Red Mountain branch.....  | 754   |
| branch line construction.....  | 80  |
| freight-cars.....  | 183, 380                                    |
| freight rates on—  |   |
| apples.....  | 181   |
| coal.....  | 461   |
| corn.....  | 461   |
| logs.....  | 465   |
| oats.....  | 467   |
| windows.....   | 561   |
| zinc.....  | 474   |
| land grants to Northern Pacific R. R.—   |   |
| adjustment, withhold approval, hearings.....   | 618   |
| adjustment, withhold approval, law.....  | 811   |
| adjustment, withhold approval, reports.....  | 618, 634, 697, 736                          |
| exchange of lands.....   | 718   |
| investigation, creation of jt. com.....  | 811   |
| investigation, expenses of jt. com.....  | 865   |
| letters, etc., pertaining to grant.....  | 618   |
| reply of Forest Serv. to Chas. Donnelly.....   | 618   |
| refrigerator-cars.....   | 246   |
| switching.....   | 561   |
| switching charges.....   | 322   |
| <i>v.</i> United States.....   | 121, 311                                    |
| Northern States, <i>see</i> North (U. S.).   |   |
| Northern West Virginia Coal Operators' Association, coal-cars.....                                 | 147, 489                                    |
| Northwest (U. S.):   |   |
| brown-rot of prunes and cherries, control.....   | 508   |
| codling moth control.....  | 507   |
| Douglas fir, decay.....  | 113   |
| Douglas fir, natural regeneration.....   | 591   |
| products of Pacific States, movements.....   | 467   |
| shellfish resources of coast.....  | 169   |
| stem nematode <i>Tylenchus dipsaci</i> .....   | 509   |
| Northwest Steel Co., steam-turbines.....   | 247   |
| Northwest Theatres Co., Fed. Trade Comm. <i>v.</i> .....   | 67  |
| Northwestern Bell Telephone Co.....  | 467   |
| Northwestern Clay Manufacturing Co.....  | 643   |
| Northwestern Coal Dock Operators' Assoc.....   | 840   |
| Northwestern Lakes Survey, <i>see</i> Northern and Northwestern Lakes Survey.                      |   |
| Northwestern Marble & Tile Co.....   | 27  |
| Northwestern Mutual Life Insurance Co.....   | 255, 654                                    |
| Northwestern Pacific R. R., bonds.....   | 80  |
| Northwestern Terra Cotta Co., stoneware.....   | 846   |
| Northwestern Traffic & Service Bureau, Inc.....  | 23  |
| Norton, F. H.:   |   |
| aerodynamic properties of airfoils.....  | 255   |
| angular oscillations of airplanes.....   | 255   |
| controllability, etc., of airplanes.....   | 255   |
| pressure distribution—   |   |
| rudder and fin of airplane in flight.....  | 255   |
| tail of airplane.....  | 255   |
| thick airfoils.....  | 255   |
| Norton Lumber Co., logging-cars.....   | 132   |
| Norway:  |   |
| arbitration agreement with U. S.....   | 665   |
| claim, owners of steamship Hassel.....   | 704, 730                                    |
| claims, vessels in collisions.....   | 492, 863                                    |
| lights, etc.....   | 569   |
| sodium nitrite, equalize produc. costs.....  | 776   |
| trade and economic review, 1922.....   | 169   |
| Norway Branch R. R., guaranty settlement.....  | 240,  |
| 241  |   |
| Norwood & St. Lawrence R. R., notes.....   | 467, 646                                    |
| Nose:  |   |
| deformities of nose (2 entries).....   | 142   |
| foreign bodies in nares.....   | 142   |
| unusual nasal polyp.....   | 142   |
| Notes, <i>see</i> Bonds of United States—Federal reserve notes—National bank notes—Treasury notes. |   |
| Notes on preventive medicine, <i>see</i> Medicine.   |   |
| Notice of quarantine, <i>see</i> Quarantine.   |   |

|   | Page                            |
|---|---------------------------------|
| Notice to aviators.....                               | 36, 90, 142,                    |
| 198, 257, 317, 395, 482, 569, 656, 769, 854           |                                 |
| Notice to mariners:                                   |                                 |
| Hydrographic Office, summary, 1923—                   |                                 |
| Africa.....   | 568, 769                        |
| Asia.....   | 769                             |
| Australia.....  | 568                             |
| Baltic Sea.....                                       | 568                             |
| Bengal, Bay of.....                                   | 568                             |
| Biscay, Bay of.....                                   | 656                             |
| Black Sea.....  | 568                             |
| British Columbia.....                                 | 568                             |
| British Islands.....                                  | 568, 769                        |
| Central America.....                                  | 568, 769                        |
| East Indies.....                                      | 568, 656                        |
| Great Lakes.....                                      | 769                             |
| India, west coast.....                                | 569                             |
| Indian Ocean, south.....                              | 569                             |
| Mediterranean Sea.....                                | 569                             |
| Mexico.....   | 568, 769                        |
| New Zealand.....                                      | 769                             |
| Newfoundland.....                                     | 769                             |
| North Sea.....  | 569                             |
| Nova Scotia.....                                      | 769                             |
| Pacific islands.....                                  | 569                             |
| Persian Gulf.....                                     | 569                             |
| St. Lawrence River.....                               | 769                             |
| Scandinavia.....                                      | 569                             |
| South America.....                                    | 769                             |
| West Indies.....                                      | 569                             |
| Hydrographic Office, weekly—                          |                                 |
| 1923.....   | 36, 90, 142, 198, 257, 317, 395 |
| 1923, indexes.....                                    | 90, 482                         |
| 1924.....   | 482, 569, 656, 769, 854         |
| Lighthouses Bureau and Coast and Geodetic Survey..... | 15, 63, 120,                    |
| 171, 225, 285, 347, 427, 514, 598, 692, 802           |                                 |
| poster notice to mariners.....                        | 285, 347, 691, 692, 802         |
| Notices of judgment, <i>see</i> Judgments.            |                                 |
| Notifiable diseases, <i>see</i> Contagious diseases.  |                                 |
| Notostraca, Ozarkian.....                             | 862                             |
| Nova Scotia:  |                                 |
| charts.....   | 570, 657                        |
| pilot, supplement.....                                | 769                             |
| Novocaine anesthesia.....                             | 481                             |
| Noxon, Frank W., statement.....                       | 629                             |
| Noyes Island, chart.....                              | 344                             |
| Nugent Construction Corporation.....                  | 174, 228, 651                   |
| Nurse Corps, Army:                                    |                                 |
| retirement for members.....                           | 733                             |
| Nurse Corps, Navy:                                    |                                 |
| information circular.....                             | 768                             |
| retirement for members.....                           | 733                             |
| Nurseries, Anacostia Park site.....                   | 366                             |
| Nurses and nursing:                                   |                                 |
| la profesión de enfermera.....                        | 92                              |
| pensions for Civil War nurses.....                    | 526                             |
| pneumonia cases, home nursing.....                    | 267                             |
| training—   |                                 |
| course for instructors, notes.....                    | 568, 655                        |
| St. Elizabeths Hospital.....                          | 128                             |
| statistics for schools, 919-20.....                   | 231                             |
| Nusa Mitán, chart.....                                | 659                             |
| Nusbaum, C.:  |                                 |
| magnetic properties of steel.....                     | 172                             |
| magnetic relativity of eutectoid steel.....           | 172                             |
| Nutrition:  |                                 |
| Baldwin-Wood standard.....                            | 178, 581, 784                   |
| extension program in human nutrition.....             | 340                             |
| Georgia velvet bean, nutritive value (2).....         | 55                              |
| indices of nutrition.....                             | 152                             |
| leche pura, importante problema.....                  | 38                              |
| proteins from corn, nutritive value.....              | 109, 162                        |
| wild rice, nutritive properties.....                  | 505, 589                        |
| <i>see also</i> Malnutrition.                         |                                 |
| Nutrition of plants:                                  |                                 |
| electrical phenomenon.....                            | 5                               |
| Nuts, <i>see</i> names of nuts.                       |                                 |
| Nutting, Alfred, United Kingdom, trade review.....    | 690                             |
| Nutting, Grace B., Fusarium isolated.....             | 5, 55                           |
| O   |                                 |
| O-So-Ezy Products Co., furniture polish.....          | 380                             |
| Oahu, lands for military purposes.....                | 95                              |
| Oahu Railway & Land Co., stock dividend.....          | 467                             |
| Oak sapling borer:                                    |                                 |
| article on <i>Goes tessellatus</i> .....              | 338, 420                        |

|  | Page     |   | Page         |
|--|----------|---|--------------|
| Oakdale & Gulf Ry.:  |          | O'Connor, Jeremiah, land, in D. C.  | 608          |
| abandonment of operation of line                                   | 244      | Oddie, Tasker L. (Senator, from Nevada):  |              |
| industrial railroads   | 842      | reports made by—  |              |
| Oakland, Calif., Recreation Department                             | 33       | Gold and Silver Inquiry Comm.   | 448          |
| Oakley, R. A., how to grow alfalfa                                 | 796      | Mines and Mining Com.   | 543          |
| Oaths:   |          | Naval Affairs Com.  | 832          |
| administration by Agriculture Department employees                 | 534, 812 | Post Offices and Post Roads Com.  | 734          |
| bank directors, preservation                                       | 817      | Odell, W. W.:   |              |
| Oats:  |          | bituminous coking coal as generator fuel  | 297          |
| article in Agriculture Dept. yearbook                              | 9        | central district coals as generator fuel  | 549          |
| freight rates  | 467, 843 | production, etc., of carbonized lignite   | 297          |
| loose smut infection, soil factors                                 | 56, 164  | water-gas tar emulsions   | 72           |
| production, Agriculture Dept. pubs.                                | 341      | Office supplies, see Government supplies.   |              |
| protein percentage   | 109, 161 | Officers, see Army—Coast Guard—Engineer   |              |
| Puccinia graminis on Avena spp.                                    | 109, 165 | Corps, Army—Government officials and employees—Marine   |              |
| spring oat production  | 341      | Corps—Marine Corps Reserve—   |              |
| Oberholser, Harry C.:  |          | Naval Reserve Force—Navy—also   |              |
| birds collected by W. L. Abbott                                    | 576      | names of Departments, bureaus, etc.   |              |
| families of new East Indian birds                                  | 42       | Officers and Employees of Congress, Joint   |              |
| O'Brien, Arthur A., United States vs.                              | 452      | Select Committee on Adjustment of Salaries of, see Adjustment of Salaries of Officers and Employees of Congress, Joint Select Committee on. |              |
| O'Brien, Charles F. X. (Representative from New Jersey):           |          | Officers' Reserve Corps, Army, regulations, 1921, changes   | 103          |
| report made by—  |          | see also Organized Reserves.  |              |
| Invalid Pensions Com.  | 526      | Offices:  |              |
| O'Brien, Elizabeth M., course for nursing                          | 568, 655 | office procedure, Navy educ.-study courses  | 768          |
| O'Brien, H. R., blood samples                                      | 100, 208 | see also Government offices.  |              |
| O'Brien Brothers, Inc., relief                                     | 725      | Official gazette  |              |
| Observatories, see names of observatories or places where located. |          | 180, 234, 298, 375, 457, 550, 641, 743, 838   |              |
| Occupations:   |          | index, weekly   | 21, 72, 128, |
| census, 1920, reclassification                                     | 33       | 180, 234, 298, 375, 457, 550, 641, 743, 839   |              |
| census reports, States, etc.—                                      |          | title-page, contents, etc.  | 21,          |
| Alabama  | 424      | 72, 128, 180, 298, 457, 550, 641, 839   |              |
| Alaska   | 167      | Official postal guide, see Postal guide.  |              |
| Arizona  | 424      | Official record, Agriculture Dept., weekly  |              |
| Arkansas   | 596      | publication   | 5, 56, 110,  |
| California   | 510      | 161, 217, 275, 338, 418, 506, 589, 680, 793   |              |
| Colorado   | 596      | Official register of United States, 1923, key to abbreviations  | 12           |
| Connecticut  | 511      | Officials, see Government officials and employees.  |              |
| Delaware   | 688      | Ogden, E. Lucy, bulletins, agric. exper. stations   | 795          |
| Florida  | 688      | Ogden Chamber of Commerce, relief   | 725          |
| Hawaii   | 167      | Ogdensburg, N. Y.:  |              |
| Porto Rico   | 167      | chart of harbor   | 212          |
| census reports, United States—                                     |          | quarantine station  | 667          |
| age of occupied persons  | 117      | O'Harra, B. M., metallurgy of zinc  | 127          |
| color or race, etc., of occupied persons                           | 167      | Ohio:   |              |
| enumeration and class. of occupations                              | 117      | alfalfa instructions  | 421          |
| males and females, select. occupations                             | 167      | automobile fatalities, increase   | 669          |
| marital conditions of occupied women                               | 167      | coals   | 297          |
| number and sex of occupied persons                                 | 117      | post route map  | 487          |
| occupation statistics of population                                | 511      | Ohio & Kentucky Ry.:  |              |
| shifting, among indus. policyholders (2)                           | 653      | deficit status  | 754          |
| specifications, occupational specialists                           | 671      | guaranty settlement   | 754          |
| taxes on trades in Alaska—   |          | Ohio Bell Telephone Co., purchase of Upper Sandusky Tel. Co.  | 760          |
| hearing  | 527      | Ohio Canal, chart   | 211          |
| report   | 612      | Ohio-Michigan coal cases  | 23           |
| see also Vocational education—also names of occupations.           |          | Ohio Public Service Co. v. United States  | 451          |
| Ocean:   |          | Ohio Refining Co., petroleum  | 134          |
| steamboats, inspection rules, etc.                                 | 693      | Ohio River:   |              |
| weather forecasting from ships at sea                              | 10, 37   | basin, water supply, 1919-20  | 837          |
| weather of the oceans  | 10,      | bridges   | 355, 446,    |
| 116, 166, 221, 281, 342, 509, 595, 798                             |          | 516, 602, 612, 626, 707, 727, 808, 816, 827   |              |
| see also Navigable waters—also names of oceans.                    |          | improvement   | 711, 719     |
| Ocean currents:  |          | light list  | 170          |
| article on back of pilot charts                                    | 483      | locks and dams, report  | 410          |
| catalogue of current tables  | 168, 596 | Weather Bur. work for river interests   | 423          |
| of—  |          | Ohio Savings Bank & Trust Co.   | 32           |
| Atlantic Coast, North America, 1925                                | 511      | Oil, see Oils—Petroleum.  |              |
| Gulf of Mexico, etc.   | 571, 717 | Oil Cases, Special Counsel for United States  |              |
| Pacific Coast, current tables                                      | 118      | in  | 572, 659     |
| reports on currents experienced                                    | 483      | authority for appointment (S. J. Res. 54)   | 430          |
| Ocean Island, chart  | 657      | Oil emulsions, see Bordeaux-oil emulsion.   |              |
| Ocean Steamship Co. of Savannah:                                   |          | Oil Fields Short Line R. R., abandonment  | 755          |
| bonds  | 74       | Oil leases, see Naval petroleum reserves—Petroleum.   |              |
| v. United States   | 174      | Oil-shale:  |              |
| Oceanic Steamship Co., misrouting                                  | 97       | development, supplemental estimate, 1924  | 865          |
| Oceania, political map, index to                                   | 402      | historical, technical, and economic study   | 640          |
| Ocher, freight rates   | 467      | sanitation of oil-shale camps   | 298          |
| Ocella Southern R. R., deficit settlement                          | 134      | use of water in oil-shale industry  | 298          |
| Oconee River, bridge   | 898, 816 |   |              |
| O'Connell, F. J., soil survey, Adams County, Wis.                  | 686      |   |              |
| O'Connor, James (Representative from Louisiana):                   |          |   |              |
| report made by—  |          |   |              |
| Rivers and Harbors Com.  | 820      |   |              |
| statement  | 713      |   |              |

|  | Page            |
|--|-----------------|
| Oil-well machinery, freight rates.....   | 80, 467, 755    |
| Oil-well supplies, freight rates.....  | 28              |
| Oilcloth, census of manufacture, 1921.....   | 511             |
| Oiled wrappers, in control of apple scald....  | 418, 592        |
| Oils:  |                 |
| animal and vegetable oils, 1919-22.....  | 167             |
| apple scald control.....   | 418, 592        |
| cottonseed, gossypol and oil content.....  | 161, 277        |
| in Latin America.....  | 773             |
| road oils, Government supplies.....  | 495             |
| tariff information surveys, index.....   | 45              |
| world trade in vegetable oils.....   | 225             |
| <i>see also</i> Essential oils—Fuel oil—Gas oil—<br><i>also</i> names of oils.                       |                 |
| Okaato Harbor, <i>see</i> Coquille Harbor, Kusai<br>Island.  |                 |
| Oklahoma:  |                 |
| boll weevil, drought, etc., areas, relief—   |                 |
| hearings.....  | 698             |
| report.....  | 604             |
| Corporation Commission—  |                 |
| grain.....   | 26, 644         |
| Indian affairs—  |                 |
| hearing.....   | 523             |
| reports.....   | 435, 705        |
| post route map.....  | 487             |
| tractors and horses in winter wheat belt.....  | 589             |
| <i>v.</i> Texas.....   | 252, 564, 763   |
| winds of Oklahoma.....   | 280, 281        |
| Oklahoma City-Ada-Atoka Ry.:   |                 |
| acquisition of line.....   | 467             |
| securities.....  | 755             |
| Oklahoma City Shawnee Interurban Ry.:  |                 |
| acquisition of line.....   | 467             |
| securities.....  | 646             |
| Oklahoma Iron Works, oil-well supplies.....  | 28              |
| Oklahoma, New Mexico & Pacific Ry., petro-<br>leum.....  | 468             |
| Oklahoma Portland Cement Co., stone.....   | 322             |
| Oklahoma Producing & Refining Corporation<br>of America <i>v.</i> Pearl and Webster<br>Chisholm..... | 312             |
| Oklahoma-Southwestern Ry., freight rates.....  | 749             |
| Oklahoma Traffic Association, freight rates.....   | 78              |
| Okmulgee, Okla.:   |                 |
| court, hearing.....  | 709             |
| court, report.....   | 708             |
| Olberg, C. R., irrigation along Gila River.....  | 455             |
| Old Colony R. R., bonds.....   | 558             |
| Old Dominion Oil Co., Federal Trade Com. <i>v.</i><br>Old National Bank of Martinsburg, relief.....  | 371<br>363, 600 |
| Oldroyd collection of Lincoln relics:  |                 |
| purchase—  |                 |
| hearings.....  | 441, 710        |
| reports.....   | 710, 733        |
| Oleomargarine:   |                 |
| Government supplies.....   | 866             |
| tax regulations.....   | 46, 100, 668    |
| Olesen, Robert, iodine for goiter.....   | 407, 581        |
| Oligocene period:  |                 |
| correlation of Vicksburg group.....  | 232             |
| Foraminifera of Vicksburg group.....   | 232             |
| Oliver, A. J., trustee, <i>v.</i> United States, etc.....  | 193             |
| Oliver, Lunsford E., St. Louis, Mo., district.....   | 411             |
| Oliver, William J., relief.....  | 607, 702, 726   |
| Oliver, William J., Manufacturing Co., re-<br>lief.....  | 607, 726        |
| Olney-Hart, Inc., speedometers.....  | 247             |
| Olop, Stephen, ventilation of ships.....   | 47, 152         |
| Olson, George A., nitrogen content of wheat.....   | 109, 161        |
| Olympic National Forest, map.....  | 220             |
| Olympic Portland Cement Co., Ltd., limestone.....  | 242             |
| Oma Wan, chart.....  | 37              |
| Omaha, Nebr.:  |                 |
| Chamber of Commerce—   |                 |
| cinders.....   | 237             |
| Federal reserve bank building.....   | 699             |
| post office, special report.....   | 16              |
| Omaha Blaugas Co., gas oil.....  | 464             |
| Omaha Hay & Feed Co., hay.....   | 556             |
| Omaha Indians, relief.....   | 705             |
| Omaha Refining Co., freight rates.....   | 575             |
| Omaha Reservation, disposal of lands.....  | 705             |
| Omaha Steel Works, gas oil.....  | 555             |
| O'Malley, Henry, <i>see</i> Fisheries Bureau.  |                 |
| Onancock River, examination and survey.....  | 672             |
| O'Neal, A. M., jr., soil surv., Woodbury Co.,<br>Iowa.....   | 423             |

|   | Page               |
|---|--------------------|
| O'Neil, Alice E., relief.....   | 624                |
| O'Neil Oil & Paint Co., petroleum.....  | 468                |
| Onion smudge, resistance to.....  | 109, 164           |
| Onions:   |                    |
| freight rates.....  | 134                |
| onion culture.....  | 593                |
| Onslow County, N. C., soil survey.....  | 342                |
| Ontario, Carbondale & Scranton Ry., valuation.....  | 80                 |
| Ontonagon County, Mich., soil survey.....   | 280                |
| Oospora laevis, <i>see</i> Rot.   |                    |
| Oostanauva River, bridge.....   | 626                |
| Oosterbaan, B. G., relief.....  | 702                |
| Operations, <i>see</i> Surgery.   |                    |
| Ophiobolus cariceti, <i>see</i> Take-all.   |                    |
| Ophthalmology in relation to aviation.....  | 568                |
| Opinions:   |                    |
| Attorneys General—  |                    |
| <i>v.</i> 33, bound volume.....   | 564                |
| <i>v.</i> 33, by signatures.....  | 138, 191, 252      |
| <i>v.</i> 34, by signatures.....  | 311, 564, 848      |
| community property in California.....   | 668                |
| employees' compensation act.....  | 452                |
| for sale.....   | 740                |
| relating to Army.....   | 212                |
| relative to Veterans' Bureau.....   | 498, 670, 785, 867 |
| comptroller general—  |                    |
| relative to Veterans' Bureau.....   | 498, 670, 785, 867 |
| Internat. Comn. on Zoological Nomencla-<br>ture.....  | 491                |
| judge advocate general of Army—   |                    |
| digest, Jan.—Dec. 1922.....   | 212                |
| index, Jan.—Dec. 1919.....  | 269                |
| labor, 1922.....  | 254                |
| Mixed Claims Commission—  |                    |
| list.....   | 393                |
| Lusitania cases.....  | 315                |
| military and naval works, etc.....  | 654                |
| war-risk insurance premium claims.....  | 315, 654           |
| retirement act.....   | 21                 |
| Veterans' Bureau, legal opinions.....   | 498, 670, 785, 867 |
| Opium:  |                    |
| importation for manufacture of heroin—  |                    |
| hearings.....   | 621                |
| law.....  | 807                |
| reports.....  | 621, 729           |
| laws, compilation.....  | 533                |
| Opossums, breeding, development and birth.....  | 42                 |
| Optical glass, <i>see</i> Glass.  |                    |
| Options and futures:  |                    |
| grain futures act—  |                    |
| regulations of Sec. of Agriculture.....   | 161                |
| report of administration of act, 1923.....  | 278                |
| trading in grain futures.....   | 683                |
| Optometry, practice in D. C.....  | 520, 627, 806      |
| Oral hygiene, in public schools of Minneapolis,<br>by White (p. 327 gives author in-<br>correctly as Harrington)..... | 327, 581           |
| Orange:   |                    |
| growth and composition of trees.....  | 109, 110           |
| pest from Honduras.....   | 161, 277           |
| Washington navel orange, bud selection.....   | 338, 505           |
| <i>see also</i> Satsuma orange.   |                    |
| Orange & Northwestern R. R., guaranty set-<br>tlement.....  | 243                |
| Orange Rice Mill Co.:   |                    |
| food for cattle.....  | 463                |
| rice.....   | 83                 |
| Orange-rust:  |                    |
| effect on stomata.....  | 217, 341           |
| new type on blackberry.....   | 217, 279           |
| systemic infections of Rubus.....   | 161, 341           |
| Orange-spotted sunfish, life history, etc.....  | 169                |
| Orangeburg, S. C., fish cultural station.....   | 727                |
| Orangeburg Railway, deficit settlement.....   | 81                 |
| Orangedale School quadrangle, Calif.....  | 296                |
| Oranges, <i>see</i> Orange.   |                    |
| Orea Bay:   |                    |
| chart.....  | 800                |
| town site grant at head of bay.....   | 531                |
| Orchard grass, seeds, adulteration, etc.....  | 593                |
| Orchards:   |                    |
| apple-orchard renovation.....   | 796                |
| damaging temperatures and heating.....  | 509, 594           |
| irrigation of orchards.....   | 279                |
| mouse control.....  | 590                |

|  | Page               |   | Page               |
|--|--------------------|---|--------------------|
| Orders, <i>see</i> names of Departments, bureaus, etc.,<br>issuing orders. |                    | Orientalia added to Library of Congress   | 314                |
| Ordinance of 1787  | 288                | Orkney Springs quadrangle, W. Va.   | 233                |
| Ordinance:   |                    | Ornithology, <i>see</i> Birds.  |                    |
| allowances, etc., to vessels   | 143                | Orr, George, Panama, trade, etc., review  | 426                |
| coast artillery matériel   | 330                | Orrben, C. L.:  |                    |
| design manual  | 584, 788           | soil survey—  |                    |
| instruction in artillery design  | 412                | Dubuque County, Iowa  | 341                |
| ordnance field service bulletins   | 584                | Woodbury County, Iowa   | 423                |
| instructions   | 584                | Orrell, L. C., & Co., Federal Trade Comm. v.  | 67                 |
| ordnance pamphlets   | 143                | Orthaulax, <i>see</i> Mollusks.   |                    |
| index, with notes relative to use, etc.                                    | 143                | Orthoptera of Pribilof Islands  | 7                  |
| ordnance provision system  | 155, 212, 500, 788 | Ortley, S. Dak., <i>see</i> State Savings Bank of Ortley, S. Dak.                       |                    |
| sale to Cuba   | 831                | Orton, W. A., increasing potato crop  | 163                |
| 75-mm. gun matériel, handbook  | 584                | Osage County, Okla., Pershing oil field, study  | 20                 |
| standard nomenclature list   | 155, 212, 500, 788 | Osage County & Santa Fe Ry., control  | 134                |
| <i>see also</i> names of ordnance matériel.                                |                    | Osage Indians:  |                    |
| Ordinance Bureau, Navy Dept.   | 91,                | fund restrictions, modifying  | 436, 523, 731      |
| 143, 199, 318, 396, 659, 856   |                    | lands, etc., division   | 523                |
| report, 1923   | 318, 767           | lands, etc., inherited by persons not Osage   |                    |
| Ordinance Department, War Dept.  | 103, 155,          | Indians by blood  | 436, 449, 540, 602 |
| 212, 330, 412, 499, 584, 788, 870  |                    | v. United States  | 228, 369, 452      |
| Army regulations   | 153, 210, 328, 408 | Osage oil field, Wyo.   | 232                |
| Army training regulations  | 868                | Osage orange, freight rates   | 468                |
| orders   | 103, 412, 499, 370 | Osage Railway, extension construction   | 81                 |
| Ordinance Engineering Corporation v. U. S.                                 | 228, 369           | Osborne, A. A.:   |                    |
| Ordinance pamphlets, <i>see</i> Ordinance.                                 |                    | industrial machinery trade of Italy   | 284                |
| Oregon:  |                    | Italy's foreign trade in iron, etc.   | 801                |
| buoy list  | 15                 | Osborne, John B., Italy, trade, etc., review  | 346                |
| charts   | 223, 512           | Osborne, Kans., public building   | 441                |
| coast pilot  | 344                | Oscillations, airplanes in steady flight  | 255                |
| gold, silver, copper, lead, and zinc, 1922                                 | 549                | Osgood, F. D., coal mine and ear samples  | 297                |
| lands withdrawn  | 489                | Osmosis:  |                    |
| maps—  |                    | arsphenamine solutions, osmotic pressure  | 582                |
| map of the State   | 179                | juices of potato, osmotic pressure  | 338, 680           |
| post route map   | 487                | Ossep, Ben, reconignment  | 757                |
| road and recreation map  | 220                | Oswego & Syracuse R. R., bonds  | 185                |
| national forests   | 683                | Otis, Joseph E., review of Indian problem   | 372                |
| publications on, Government  | 547                | Otitis media, incidence in Panama Canal Zone  | 201                |
| Takelma language   | 44                 | Otocephaly in guinea pigs   | 275, 419           |
| Oregon Agricultural Experiment Station:                                    |                    | Otters, <i>see</i> Sea-otters.  |                    |
| Josephine County soil survey   | 114                | Ottoman Empire, <i>see</i> Turkey.  |                    |
| stem nematode <i>Tylenchus dipsaci</i>                                     | 509                | Ouachita & Northwestern R. R.:  |                    |
| stripe rust studies  | 114, 221           | deficit settlement  | 81                 |
| wheat production on dry lands  | 165                | industrial railroads  | 842                |
| Oregon & California R. R., lands, protection                               | 579                | Ouachita Valley Ry., deficit settlement   | 134                |
| Oregon Caves, article on   | 592                | Ouray, Utah, ilseamnite   | 20                 |
| Oregon National Forest, name changed                                       | 488                | Outdoing the ostrich  | 327                |
| Oregon Short Line R. R.:   |                    | Outdoor Recreation Conference, <i>see</i> National<br>Conference on Outdoor Recreation. |                    |
| claim  | 683                | Outlaw, L. J., income tax on estates  | 496                |
| extension construction   | 81                 | Outlook (magazine):   |                    |
| freight rates  | 183                | great people's great canal  | 38                 |
| freight rates on—  |                    | Overland Tire & Rubber Co., tires   | 31                 |
| alsike clover  | 458                | Overman, Lee S. (Senator from North Carolina):  |                    |
| castings   | 460                | paper presented by—   |                    |
| coal   | 553                | judicial salaries   | 533                |
| limestone  | 752                | report made by—   |                    |
| sugar-beets  | 759                | Federal Prisoners, Joint Committee to<br>Determine what Employment May<br>Be Furnished  | 287                |
| guaranty settlement  | 248                | Overshoes, freight rates  | 244                |
| lands for right of way   | 617, 634, 805      | Owen, Robert L. (Senator from Oklahoma):  |                    |
| line construction  | 81, 134            | paper presented by—   |                    |
| v. United States   | 174                | secret history of a great betrayal  | 443                |
| Oregon trail, address of President Harding                                 | 40                 | Owens, C. E., varieties of <i>Puccinia glumaru-</i><br><i>rum</i>                       | 217, 221           |
| Oregon-Washington R. R. & Navigation Co.:                                  |                    | Owens, Henry D., v. United States   | 477                |
| construction of—   |                    | Owens, Lena G., relief  | 607, 624, 804      |
| branch   | 646                | Owens, W. D., insulin treatment of diabetes   | 481                |
| extension  | 467                | Owens Bottle Co., sand  | 400, 757           |
| free time allowances   | 131                | Owensboro, Ky.:   |                    |
| freight rates on—  |                    | bridge  | 602, 612, 626      |
| alsike clover  | 458                | Chamber of Commerce—  |                    |
| wheat  | 473                | freight rates   | 25                 |
| guaranty settlement  | 248                | Oxalidaceae of Mexico   | 44                 |
| switching charges  | 84                 | Oxidation:  |                    |
| unlading and lading  | 308                | studies on oxidation-reduction  | 47,                |
| Ores:  |                    | 152, 208, 497, 669, 867   |                    |
| deposits—  |                    | sulphur in black alkali soils   | 5, 6               |
| Creede district, Colo.   | 19                 | Oxyacetylene welding, for military purposes   | 408                |
| Manhattan district, Nev.   | 639                | Oxygen:   |                    |
| flotation, interfacial tension equilibria                                  | 234                | carbon monoxide elimination treatment   | 152, 208           |
| freight rates  | 28, 244            | influence on <i>Ustilago avenae</i>   | 56, 165            |
| <i>see also</i> Metals, and names of metals—                               |                    | mine rescue breathing apparatus   | 233                |
| Roasted ore.   |                    | soil, oxygen-supplying power  | 110, 165           |
| Organic bodies in air of Washington and Lon-<br>don (2 entries)            | 798                | Oyler, Charles C., strawberries   | 247                |
| Organic decomposition, effect on drain tile (2)                            | 55                 | Oyster-shell scale, article on  | 682                |
| Organizations, <i>see</i> Associations.                                    |                    |   |                    |
| Organized Reserves, physical examination                                   | 101                |   |                    |
| Orient, <i>see</i> East.   |                    |   |                    |

|  | Page              |
|--|-------------------|
| Oysters:   |                   |
| artificial propagation.....  | 800               |
| cultural problems of Connecticut.....  | 690               |
| Ozarkian period, Brachiopoda, Cephalopoda,<br>etc.....                           | 862               |
| P  |                   |
| Pacific & Idaho Northern Ry., valuation....                                      | 134               |
| Pacific Coast:   |                   |
| buoy lists.....  | 15                |
| charts.....  | 118               |
| coast pilot, supplement.....   | 344               |
| current tables.....  | 118               |
| east winds on north Pacific Coast.....   | 342               |
| light list.....  | 514               |
| pilot rules for inland waters.....   | 173, 693          |
| salmon pack, 1923.....   | 512               |
| tide tables, 1925.....   | 344               |
| <i>see also</i> Pacific States.  |                   |
| Pacific Coast Branch, American Historical<br>Association, proceedings, 1919..... | 205, 263          |
| Pacific Coast Shippers Association, Inc., forest<br>products.....                | 380               |
| Pacific Commissary Co., relief.....  | 445, 721          |
| Pacific Grain Co.:   |                   |
| corn.....  | 461               |
| free time allowances.....  | 131               |
| oats.....  | 467               |
| wheat.....   | 473               |
| Pacific islands:   |                   |
| buoy list.....   | 225               |
| Four Power Treaty—   |                   |
| agreement supplementary to treaty.....   | 149               |
| treaty.....  | 149               |
| lights, etc., of South Sea Isles.....  | 482               |
| lumber imports, handling.....  | 14                |
| mandate areas, etc.....  | 257, 570          |
| pilot, supplements.....  | 569               |
| tide tables, island groups, 1925.....  | 344               |
| Pacific Mail Steamship Co. v. U. S.....  | 311, 390          |
| Pacific Mills, Ltd., sodium sulphate.....  | 471               |
| Pacific Northwest, <i>see</i> Northwest (U. S.).                                 |                   |
| Pacific Ocean:   |                   |
| chart.....   | 570               |
| deep-sea soundings.....  | 168               |
| fishing banks in north Pacific.....  | 483               |
| great circle sailing chart, north Pacific.....                                   | 571               |
| halibut fisheries, protection.....   | 807, 818          |
| pilot chart—   |                   |
| north Pacific Ocean.....   | 37,               |
| 143, 199, 257, 318, 483, 571, 658, 771, 856                                      |                   |
| south Pacific Ocean.....   | 37, 199, 396, 658 |
| weather of north Pacific.....  | 10,               |
| 116, 166, 221, 281, 342, 509, 595, 798   |                   |
| Pacific Orient Co. v. United States.....   | 138               |
| Pacific Southwestern R. R., acquisition, etc.,<br>by Southern Pacific.....       | 185               |
| Pacific States:  |                   |
| adequacy of transportation facilities.....                                       | 555               |
| clonorchiasis dissemination.....   | 669, 866          |
| codling moth control.....  | 507               |
| grasshopper control.....   | 219               |
| lumber industry of West Coast.....   | 479               |
| publications on, Government.....   | 547               |
| railway mail pay.....  | 486               |
| surface water supply, Pacific basins.....  | 20, 374           |
| <i>see also</i> Northwest (U. S.)—Pacific Coast.                                 |                   |
| Pack, A. G., <i>see</i> Locomotive Inspection Bu-<br>reau.                       |                   |
| Pack, Dean A., testing mother beetles.....                                       | 275, 422          |
| Packages, <i>see</i> Containers.   |                   |
| Paekard Motor Car Co. v. United States.....                                      | 174, 390          |
| Packard 2025 engine, <i>see</i> Aeroplanes.                                      |                   |
| Packers and Stockyards Administration.....                                       | 278               |
| report, 1923.....  | 278               |
| Packing:   |                   |
| demonstration courses, boxing and crating.....                                   | 8                 |
| for foreign markets.....   | 513               |
| Gallaudet Aircraft Corp., crating charges.....                                   | 748               |
| Packing boxes, <i>see</i> Boxes—Crates.  |                   |
| Packing-house products, freight rates.....                                       | 81, 558           |
| Packing industry:  |                   |
| census of meat packing, 1921.....  | 168               |
| packers and stockyards act—<br>administration.....                               | 514               |

|   | Page                        |
|---|-----------------------------|
| Packing industry—Continued.   |                             |
| packers and stockyards act—Continued.   |                             |
| amendments, hearings.....   | 604, 698, 723               |
| amendments, report.....   | 604                         |
| report on Big Five packing companies.....   | 565                         |
| Paddy, <i>see</i> Rice.   |                             |
| Paducah & Illinois R. R.:   |                             |
| guaranty status.....  | 244                         |
| mortgage bonds.....   | 134                         |
| Page, William Tyler:  |                             |
| American's creed.....   | 392                         |
| House of Representatives—   |                             |
| committees, standing and select, 67-4.....  | 173                         |
| Members, alphabetical list, 68-1.....   | 173                         |
| Members, unofficial list, 68th Cong.....  | 173                         |
| testimony—  |                             |
| campaign funds.....   | 608                         |
| electors of President, etc.....   | 521                         |
| <i>see also</i> , as clerk, House of Representatives.   |                             |
| Page detailed to House press gallery.....   | 698                         |
| Pageants:   |                             |
| dramatics for health teaching.....  | 178                         |
| gifts of nations, rural school pageant.....   | 124                         |
| Pagosa administrative site, lands.....  | 661                         |
| Pahala quadrangle, Hawaii.....  | 126                         |
| Paige, Calvin D. (Representative from Massa-<br>chusetts):  |                             |
| report made by—   |                             |
| Post Office and Post Roads Com.....   | 717                         |
| Paige, Sidney, rock formations, Colo. Plateau.....  | 70                          |
| Paine, L. S., soil survey, Howard County,<br>Nebr.....  | 594                         |
| Paint:  |                             |
| census of manufacture, 1921.....  | 167                         |
| emissive tests.....   | 599                         |
| exports, 1922 and 6 months of 1923.....   | 284                         |
| foreign markets, paints and materials.....  | 284                         |
| gloss interior lithopone paint.....   | 171                         |
| Government supplies—  |                             |
| painters' supplies.....   | 406                         |
| paints.....   | 406                         |
| sailors' manual of paints and painting.....   | 195                         |
| tariff survey of paints, index.....   | 45                          |
| <i>see also</i> Pigments.   |                             |
| Painting, sailors' manual.....  | 195                         |
| Paints, <i>see</i> Paint.   |                             |
| Painte Indians:   |                             |
| lands—  |                             |
| excluded from La Sal National Forest.....   | 203                         |
| in Nevada, drainage.....  | 610, 630, 808               |
| in Utah, reservation.....   | 436, 736, 808, 829          |
| Palawan, coast pilot.....   | 511                         |
| Paleals, Adolph, v. Jesse D. Moore.....   | 477                         |
| Paleontology, <i>see</i> Fossils.   |                             |
| Paleozoic era, formations of Grand Canyon.....  | 232                         |
| Palestine, new era in exploration.....  | 43                          |
| Palladium, recovery from jewelers' waste.....   | 456                         |
| Palm-kernel, value of proteins.....   | 110, 218                    |
| Palm-kernel meal, vitamin content.....  | 110, 218                    |
| Palmer, Arthur W., classification, Amer. cotton.....  | 338                         |
| Palmer, E. L., mine timbers.....  | 557                         |
| Palmer, J. Allen, Italian dyestuffs industry.....   | 691                         |
| Palmer, P. E., analysis of gases.....   | 428                         |
| Palmer, S. G., Co., refrigeration.....  | 30                          |
| Palmine Co., Inc., cotton-seed oil.....   | 462                         |
| Palmolive Co., tallow.....  | 760                         |
| Paloma Roads and harbor, chart.....   | 571                         |
| Pamphlets:  |                             |
| copyrighted.....  | 89, 140, 254, 393, 567, 654 |
| copyrighted, 1922, index, etc.....  | 89                          |
| Pamunkey Ferry Co., bridge.....   | 355, 365, 430               |
| Pamunkey River, bridge.....   | 355, 365, 430               |
| Pan American Child Congress:  |                             |
| announcement—   |                             |
| English edition.....  | 572                         |
| Spanish edition.....  | 857                         |
| Pan American Conference, <i>see</i> International<br>American Conference.                                     |                             |
| Pan American Pedagogical Congress.....  | 485                         |
| Pan American Petroleum and Transport Co.....  | 572,                        |
| <i>see also</i> Naval petroleum reserves.....   | 959                         |
| Pan American Petroleum Co., United States<br><i>v.</i> .....  | 572, 659                    |
| <i>see also</i> Naval petroleum reserves.   |                             |
| Pan American Sanitary Conference, <i>see</i> Inter-<br>national Sanitary Conference of<br>American Republics. |                             |

|   | Page                    |   | Page                                   |
|---|-------------------------|---|--|
| Pan American Silver Producers' Convention.....                                    | 227                     | Panama Canal (zone)—Continued.....  |  |
| Pan American Student League.....  | 259                     | termites, damage by.....  | 795                                    |
| Pan American Union.....   | 38, 92, 144,            | vehicle and traffic laws.....   | 259                                    |
| 200, 258, 318, 397, 484, 572, 659, 772, 857                                       |                         | Panama Canal record.....  | 39, 92, 144,                           |
| bulletin.....   | 38, 92, 144, 200,       | 200, 259, 319, 397, 485, 572, 660, 773, 857   |  |
| 258, 259, 318, 397, 484, 572, 659, 773, 857                                       |                         | v. 16, title-page and index.....  | 572                                    |
| index, Jan.-June, 1921 (Spanish ed.).....   | 38                      | Panama Canal Zone, <i>see</i> Panama Canal (zone).  |  |
| index, July-Dec. 1922 (Spanish ed.).....  | 484                     | Panama City, Fla., port of entry.....   | 261                                    |
| index, Jan.-June, 1923 (Spanish ed.).....   | 572                     | Panama-Pacific International Exposition, 1915,<br>Austro-Hungarian works of art.....  | 404                                    |
| index, July-Dec. 1923 (English ed.).....  | 484                     | Panama Railroad.....  | 485                                    |
| index, July-Dec. 1923 (Spanish ed.).....  | 572                     | accounts, classification.....   | 485                                    |
| Pan Handle R. R., <i>see</i> Pittsburgh, Cincinnati,<br>Chicago & St. Louis R. R. |                         | refund, estimate, 1924.....   | 782                                    |
| Panama (city):  |                         | Panhandle & Santa Fe Ry. v. United States.....  | 477                                    |
| Panama and Colón, gateway cities.....   | 660                     | Panhandle-Plains Chamber of Commerce,<br>freight rates.....   | 78                                     |
| Panama (republic):  |                         | Paniscini Ashmead, tribe of ichneumon-flies.....  | 778                                    |
| certain property part of Canal Zone.....  | 860                     | Panjang Island, chart of channels near.....   | 396                                    |
| climate.....  | 59                      | Panola-Quitman drainage district, dam.....  | 707,                                   |
| commerce.....   | 259                     | 728, 809  |  |
| general descriptive data.....   | 485                     | Pantosteus virescens, <i>see</i> Mountain suckers.  |  |
| Taft-agreement, abrogation.....   | 860                     | Panulirus argus, <i>see</i> Lobsters.   |  |
| termites—   |                         | Paper:  |  |
| biological notes.....   | 338, 507                | case of Southern Paper Co., Ltd....   | 122, 651, 764                          |
| damage by.....  | 795                     | census reports.....   | 61                                     |
| trade and economic review.....  | 426                     | color characteristics of white papers.....  | 286                                    |
| Panama Canal:   |                         | elimination of waste, circular.....   | 693                                    |
| appropriations for 1925, estimates.....   | 397                     | freight rates on—   |  |
| charts.....   | 570                     | paper.....  | 81,                                    |
| Executive orders, supplement.....   | 201, 773, 858           | 96, 244, 383, 400, 468, 490, 558, 646, 664  |  |
| fortification, fire control.....  | 783                     | paper and paper-stock.....  | 755, 843                               |
| great people's great canal.....   | 38                      | paper articles.....   | 646                                    |
| maintenance and operation.....  | 92                      | waste paper.....  | 186                                    |
| measurement of vessels—   |                         | Government supplies.....  | 495                                    |
| hearing.....  | 525                     | Government supplies, paper articles.....  | 405                                    |
| report.....   | 612                     | laid and wove paper.....  | 43                                     |
| open-market purchases—  |                         | markets for paper and paper products—   |  |
| hearing.....  | 525                     | Brazil.....   | 13                                     |
| report.....   | 525                     | Chile.....  | 284                                    |
| operation, etc., property in Panama.....  | 860                     | Cuba.....   | 426                                    |
| publications, Government.....   | 177                     | Mexico.....   | 513                                    |
| steamship lines.....  | 319                     | Peru.....   | 284                                    |
| transit and harbor regulations.....   | 399, 485                | public printing and binding—  |  |
| water balance, dry season of 1923.....  | 59                      | contracts approved.....   | 547                                    |
| Panama Canal (zone).....  | 38, 92, 144,            | proposal, specifications, and standards.....  | 288                                    |
| 200, 259, 319, 397, 485, 572, 660, 773, 857                                       |                         | substance number, relative weight, etc. 547   |  |
| Anopheles, Panama Canal species.....  | 201                     | <i>see also</i> Cigarette papers.   |  |
| appropriations for 1925, estimates.....   | 397                     | Paper Box-Board Manufacturers Conference,<br><i>see</i> Conference of Paper Box-Board<br>Manufacturers on Shorter Working<br>Hours..... | 13, 284, 426, 513                      |
| buildings transferred.....  | 203                     | Paper Division.....   | 803                                    |
| clonorchus sinensis in Panama.....  | 201                     | Paper fiber, composition standards.....   | 47,                                    |
| divisions of government—  |                         | Paper money, outstanding.....   | 100, 153, 209, 407, 497, 582, 785, 867 |
| Commissary Div.....   | 573                     | Paper-stock, freight rates.....   | 755, 843                               |
| Commissary Div., manual.....  | 573                     | Papers, <i>see</i> Useless papers— <i>also</i> names of De-<br>partments, bureaus, etc., to which<br>papers belong.                     | 570                                    |
| District and Magistrate cts., costs.....  | 574                     | Para River, chart.....  | 570                                    |
| Executive Dept.....   | 201, 397, 485, 773, 858 | Parabolic curves, <i>see</i> Curves.  |  |
| Executive Office.....   | 201, 397, 485, 773, 858 | Paradichlorobenzene:  |  |
| Governor.....   | 92, 319                 | for peach borer control.....  | 112                                    |
| Governor, report, 1923.....   | 319                     | Paraffin, freight rates.....  | 468                                    |
| Health Dept.....  | 93, 201, 573            | Paraguay:   |  |
| Health Dept., report, 1922.....   | 573                     | commerce.....   | 200                                    |
| Purchasing Dept.....  | 39, 93,                 | quebracho forests.....  | 773                                    |
| 144, 201, 319, 485, 573, 660, 773, 858  |                         | Paralysis:  |  |
| Supply Dept.....  | 397, 573                | general paralysis in New York State.....  | 582                                    |
| Supply Dept., rules for storehouses.....  | 397                     | general paralysis of insane.....  | 201                                    |
| exclusion, etc., of undesirable persons.....                                      | 147                     | general paresis.....  | 47                                     |
| Executive orders, supplement.....   | 201, 773, 858           | Paralysis (infantile), <i>see</i> Poliomyelitis.  |  |
| flood of Oct. 22-25, 1923.....  | 509                     | Parasite insects, <i>see</i> names of insects.  |  |
| general conditions on Canal Zone.....   | 90                      | Parasites:  |  |
| influenza epidemic, bacteriology.....   | 201                     | flies belonging to genus Phorocera.....   | 491                                    |
| judicial districts.....   | 574                     | of—   |  |
| malaria control on Isthmus.....   | 201                     | alfalfa weevil.....   | 682                                    |
| money-order post offices.....   | 145                     | Hessian fly.....  | 110, 219                               |
| motor-vehicles, liability of owners.....  | 525                     | sheep.....  | 57                                     |
| open-market purchases—  |                         | parasitism of Urocystis tritici Koern....   | 679, 797                               |
| hearing.....  | 525                     | staditis on intestinal parasites.....   | 407                                    |
| report.....   | 525                     | <i>see also</i> names of parasites or diseases which<br>they cause.   |  |
| pardons, paroles, etc.....  | 574                     | Parasitic plants, <i>see</i> names of plants.   |  |
| post route map.....   | 486                     | Parasitoidal values of arspheumamine and near-<br>sphenamine.....   | 151                                    |
| property in Panama part of Canal Zone.....  | 860                     | Parcel post:  |  |
| publications, Government.....   | 177                     | agreement with Netherlands East Indies.....   | 577                                    |
| radio stations, etc., chart.....  | 483                     | collect-on-delivery service with P. I.....  | 201                                    |
| retired warrant officers, etc., pay—  |                         |   |  |
| hearing.....  | 525                     |   |  |
| reports.....  | 450, 525                |   |  |
| sinusitis, otitis media, and mastoiditis.....                                     | 201                     |   |  |
| supplies, proposals.....  | 39,                     |   |  |
| 93, 144, 201, 319, 485, 573, 660, 773, 858  |                         |   |  |
| telephone directory.....  | 397                     |   |  |
| termites, biological notes.....   | 338, 507                |   |  |



|  | Page                         |
|--|------------------------------|
| Parcel post—Continued.                                 |                              |
| food products, rural mail service.....                 | 450, 616                     |
| international (foreign) parcel post.....               | 260                          |
| money-orders for C. O. D. parcels.....                 | 39, 145                      |
| name, etc., of sender on 4th-class mail.....           | 858                          |
| refused parcels, additional postage.....               | 93                           |
| specimen parcel post convention.....                   | 115                          |
| Pardon:  |                              |
| amnesty and pardon, proclamation.....                  | 574                          |
| Panama Canal Zone, Executive order.....                | 574                          |
| Parent-teacher associations:                           |                              |
| and foreign-born women.....                            | 741                          |
| child health program.....                              | 548                          |
| school life, special number.....                       | 178                          |
| Parents:   |                              |
| educational progress and parents.....                  | 18                           |
| reading course for parents.....                        | 125, 294                     |
| sex education, need.....                               | 209                          |
| twenty good books for parents.....                     | 373                          |
| Paresis, <i>see</i> Paralysis.                         |                              |
| Parfums d'Orsay, Inc., v. United States.....           | 138, 251                     |
| Parrington, A. J., <i>see</i> Parrington, A. J.        |                              |
| Park, Richard, Portland, Oreg., district.....          | 411                          |
| Park, William H.:                                      |                              |
| communicable diseases (2 entries).....                 | 394                          |
| work of N. Y. Health Dept. laboratories.....           | 197                          |
| Park-Wood Lumber Co., bridges.....                     | 436, 445, 515                |
| Parker, D. J., mine rescue breathing apparatus.....    | 233                          |
| Parker, Edward C., hay.....                            | 793                          |
| Parker, Glenn L.:                                      |                              |
| hydrometric data in Washington, 1878-1919.....         | 455                          |
| Washington and upper Columbia River.....               | 20                           |
| Parker, James S. (Representative from New York):       |                              |
| reports made by—                                       |                              |
| Interstate and Foreign Commerce Com.....               | 354, 355, 707, 815           |
| Parker, Len, <i>see</i> Nehio, Comanche Indian.        |                              |
| Parker, R. R.:   |                              |
| fleas on animals in Bitterroot Valley.....             | 267, 496                     |
| Rocky Mountain spotted fever.....                      | 407, 582                     |
| tularæmia.....   | 785                          |
| Parker, W. E., magnetic compass.....                   | 223                          |
| Parker Brothers Co., Ltd., coal.....                   | 460                          |
| Parkersburg Rig & Reel Co.:                            |                              |
| iron.....  | 645                          |
| oil-well machinery.....                                | 80                           |
| tanks.....   | 472, 760                     |
| Parkinson, Edwin J., liquidator, v. Deutsche Bank..... | 188                          |
| Parks, K. E.:  |                              |
| dairy-barn construction.....                           | 162                          |
| farm dairy houses.....                                 | 506                          |
| Parks, Tilman B. (Representative from Arkansas):       |                              |
| reports made by—                                       |                              |
| Interstate and Foreign Commerce Com.....               | 354, 356, 433, 525, 611, 707 |
| Parks:   |                              |
| in District of Columbia—                               |                              |
| comprehensive development, hearings.....               | 814                          |
| comprehensive development, law.....                    | 806                          |
| comprehensive development, rps.....                    | 539, 608, 703                |
| connecting old Civil War forts.....                    | 729                          |
| extension of system.....                               | 447, 520                     |
| land dedicated by C. C. Glover, hearing.....           | 717                          |
| land dedicated by C. C. Glover, law.....               | 806                          |
| land dedicated by C. C. Glover, rps.....               | 366, 617                     |
| to improve Rock Cr. Parkway entrance.....              | 729                          |
| transfer of portion of Anacostia Park.....             | 366                          |
| <i>see also</i> National parks.                        |                              |
| Parman, D. C., screw-worms and other maggots.....      | 340                          |
| Parole, Panama Canal Zone, Executive order.....        | 574                          |
| Parr, Virgil V., Brahman (Zebu) cattle.....            | 276                          |
| Parrington, A. J.:                                     |                              |
| alfalfa.....   | 777                          |
| sugar.....   | 575                          |
| sugar (Parrington incorrect).....                      | 400                          |
| Parsons, H. S., American Hist. Assoc., index.....      | 205                          |
| Part-time schools:                                     |                              |
| part-time educ. in rel. to apprenticeship.....         | 292                          |
| teacher training.....                                  | 122                          |
| trade and industrial education.....                    | 739                          |
| Parties, <i>see</i> Political parties.                 |                              |
| Passenger rates:                                       |                              |
| cases—   |                              |
| Alabama Great Southern R. R., etc.....                 | 755                          |
| Arizona Eastern R. R.....                              | 383, 646                     |

|  | Page   |
|--|--|
| Passenger rates—Continued.                                   |  |
| cases—Continued.   |  |
| Wichita Falls & Southern R. R.....                           | 304  |
| Pullman car surcharges.....                                  | 646  |
| Passport Control Division, State Dept....                    | 98, 492, 578   |
| Passports:   |  |
| Executive order of President McKinley.....                   | 489  |
| fees, to amend act relative to.....                          | 730  |
| regulations, to clerks of courts.....                        | 578  |
| use, notice concerning.....                                  | 98, 492  |
| Pasteurization plants, milk bottles.....                     | 785  |
| Pasture-lands in Kansas, burning effect.....                 | 5  |
| Patagonia, chart.....  | 771  |
| Patent attorneys, rules and regulations.....                 | 457  |
| Patent medicines:  |  |
| and compounds, census, 1921.....                             | 341  |
| market for prepared medicines in Brazil.....                 | 284  |
| Patent Office.....   | 20, 72, 127, 180, 234, 298, 375, 456, 550, 641, 743, 838     |
| decisions—   |  |
| 1922.....  | 128  |
| 1923.....  | 743  |
| weekly (in Official gazette).....                            | 21, 72, 128, 180, 234, 298, 375, 457, 550, 641, 743, 838     |
| weekly (separates).....                                      | 20, 21, 72, 127, 180, 234, 298, 375, 457, 550, 641, 743, 838 |
| reports—   |  |
| to Congress, 1923 (6 entries).....                           | 457  |
| to Secretary of Interior, 1923.....                          | 298  |
| trade-mark registration rules.....                           | 21   |
| Patentees, <i>see</i> Inventors.                             |  |
| Patents:   |  |
| classification.....  | 72, 128, 180, 234, 298, 375, 457, 551, 641, 744, 839         |
| same (3 entries).....  | 21   |
| index.....   | 641  |
| manual.....  | 375  |
| decisions—   |  |
| 1922.....  | 128  |
| 1923.....  | 743  |
| in Official gazette.....                                     | 21, 72, 128, 180, 234, 298, 375, 457, 550, 641, 743, 838     |
| separates from Official gazette.....                         | 20, 21, 72, 127, 180, 234, 298, 375, 457, 550, 641, 743, 838 |
| index to patents issued, 1923.....                           | 457  |
| information concerning.....                                  | 128  |
| official gazette.....  | 21, 72, 128, 180, 234, 298, 375, 457, 550, 641, 743, 838     |
| publication detrimental to nat. defense.....                 | 638  |
| to amend patent laws.....                                    | 616, 832   |
| <i>see also</i> Land patents.                                |  |
| Patents Board, <i>see</i> Interdepartmental Patents Board.   |  |
| Patents Committee, House:                                    |  |
| hearings.....  | 716  |
| reports.....   | 616, 819   |
| Patents Committee, Senate:                                   |  |
| hearings.....  | 832  |
| report.....  | 832  |
| Paterson, N. J., ice for public buildings, 1925.....         | 669  |
| Pathology, changes in spinal cord in dourine.....            | 418, 506   |
| Patrick, Austin L.:  |  |
| soil surveys—  |  |
| Bernardsville area, N. J.....                                | 114  |
| Chatsworth area, N. J.....                                   | 280  |
| Patriotism, <i>see</i> Americanization.                      |  |
| Patrol boats, <i>see</i> Eagle boats.                        |  |
| Patrolling, Army training regulations.....                   | 583  |
| Patton, Thomas G., relief.....                               | 624  |
| Patterns (wooden):   |  |
| freight rates.....   | 468  |
| Paterson, F. F., jr. (Representative from New Jersey):       |  |
| report made by—  |  |
| Naval Affairs Com.....                                       | 716  |
| Paterson, Marion B., relief.....                             | 363  |
| Paterson, Robert F., relief of widow.....                    | 363  |
| Paterson, W. A., Co., automobiles.....                       | 552  |
| Patton, Kenneth S., Yugoslavia, trade review.....            | 346  |
| Paul, Harry G., games, etc., to improve pupils' English..... | 373  |
| Paul, J. W.:   |  |
| barriades during mine fires, erection.....                   | 71   |
| coal mining and transportation.....                          | 297  |
| flame safety lamps.....                                      | 838  |
| Paul, Orville, relief.....                                   | 520, 726   |
| Pauls Valley, Okla., court.....                              | 527  |

|   | Page                        |  | Page                        |
|---|-----------------------------|--|-----------------------------|
| Paulsen, Carl G.:                                 |                             | Pearisburg quadrangle, W. Va.....                            | 233                         |
| surface water supply—                             |                             | Pearl and Hermes Reef, chart.....                            | 657                         |
| Great Basin, 1919-20.....                         | 19                          | Pearl Harbor, Hawaii:  |                             |
| Ohio River basin, 1919-20.....                    | 837                         | fishery rights, estimate for acquiring.....                  | 865                         |
| south Atlantic, etc., basins, 1919-20.....        | 295                         | wages of naval employees.....                                | 90, 316                     |
| Pauly, Elmer G., boot and shoe indus., etc., of   |                             | Pearl River, La.:  |                             |
| Australia.....                                    | 426                         | bridge across West Pearl River.....                          | 357, 447, 516               |
| Paving-blocks, vitrified, freight rates.....      | 385                         | Pearl River:   |                             |
| Paving-bricks, <i>see</i> Bricks.                 |                             | bridges.....   | 355, 356, 365, 430,         |
| Pawcatuck River, dredging, advertisement.....     | 102                         | 437, 446, 516, 526, 538, 602, 707, 727, 808                  |                             |
| Pawhuska, Okla., court.....                       | 613                         | Pearl River Valley R. R., notes.....                         | 186                         |
| Paxton & Gallagher Co., baking soda.....          | 560                         | Pearls, fresh-water mussels from Mexico.....                 | 402                         |
| Pary, <i>see</i> Bonus - Reparations - Salaries   |                             | Pearman, T. E., <i>v.</i> United States.....                 | 763                         |
| Wages—also headings beginning                     |                             | Pears, <i>see</i> Pear.                                      |                             |
| Pay—also names of Departments,                    |                             | Pearnsall, B. S., <i>Butter Co. v.</i> Fed. Trade Comm. .... | 546                         |
| bureaus, etc.                                     |                             | Pearson, J. R., <i>v.</i> United States.....                 | 32                          |
| Pay, Army:  |                             | Pearson, Karl, science of man, needs, prospects. ....        | 43                          |
| additional compensation, enlisted men.....        | 489                         | Pearson, Leonard:  |                             |
| longevity pay claims of officers.....             | 358, 830                    | diseases—  |                             |
| pay tables, 1924.....                             | 498                         | cattle.....  | 419                         |
| readjustment, to amend act—                       |                             | horse.....   | 339                         |
| hearings.....                                     | 529                         | Pearson, Margaret E., <i>v.</i> United States.....           | 32                          |
| law.....  | 808                         | Peas:  |                             |
| reports.....                                      | 440, 733                    | Corticium vagum.....   | 217, 337                    |
| recovery of allotments.....                       | 542, 822                    | field peas.....  | 341                         |
| rental and subsistence allowances, 1925.....      | 663                         | inheritance of rogue type.....                               | 109, 165                    |
| World War veterans' legislation.....              | 721                         | stem and rootrot.....  | 418, 593                    |
| <i>see also</i> Cowpeas.                          |                             | Pease, C. H., statement.....                                 | 704                         |
| Pay, Coast and Geodetic Survey:                   |                             | Peay, Gordon N., bridge across White River.....              | 366                         |
| readjustment, to amend act—                       |                             | Pebbles, beach, shapes.....                                  | 232                         |
| hearings.....                                     | 529                         | Pecan, insects and their control.....                        | 591                         |
| law.....  | 808                         | Peck, Ralph L., receiver.....                                | 473                         |
| reports.....                                      | 440, 733                    | Pecksport Connecting Ry., valuation.....                     | 80                          |
| rental and subsistence allowances, 1925.....      | 663                         | Pecten extracts in jelly, homemade.....                      | 58                          |
| Pay, Coast Guard:                                 |                             | Pectinase production and substrate.....                      | 109, 220                    |
| readjustment, to amend act—                       |                             | Pedestal rocks in arid Southwest.....                        | 295                         |
| hearings.....                                     | 529                         | Pee Dee, N. C., bridge.....                                  | 437, 446, 516               |
| law.....  | 808                         | Pee Dee River, <i>see</i> Peedee River.                      |                             |
| reports.....                                      | 440, 733                    | Peedee River, bridges.....                                   | 356,                        |
| rental and subsistence allowances, 1925.....      | 663                         | 365, 430, 437, 446, 516, 707, 727, 808, 816                  |                             |
| Pay, Marine Corps:                                |                             | Peel, Philip R., appointment.....                            | 40                          |
| readjustment, to amend act—                       |                             | Peerless Lumber Co., freight-cars.....                       | 749                         |
| hearings.....                                     | 529                         | Pei River, chart.....  | 482                         |
| law.....  | 808                         | Peirce, Charles F., relief.....                              | 523, 825                    |
| reports.....                                      | 440, 733                    | Peking River, <i>see</i> Pei River.                          |                             |
| rental and subsistence allowances, 1925.....      | 663                         | Pelahatchee quadrangle, Miss.....                            | 640                         |
| Pay, Navy:  |                             | Pelham & Havana R. R., abandonment.....                      | 843                         |
| joint service pay bill, instructions.....         | 199, 857                    | Pellagra:  |                             |
| miscellaneous estimates, 1921.....                | 782                         | prevention by diet.....                                      | 208, 497                    |
| readjustment, to amend act—                       |                             | treatment and prevention.....                                | 407, 581                    |
| hearings.....                                     | 529                         | Pellets, clean cotton.....                                   | 35                          |
| law.....  | 808                         | Peltier, G. L., <i>Cladosporium citri</i> .....              | 109, 164                    |
| reports.....                                      | 440, 733                    | Pelts, <i>see</i> Leather, hides, and skins.                 |                             |
| rental and subsistence allowances, 1925.....      | 663                         | Penal laws, <i>see</i> special subject.                      |                             |
| travel allowance, etc., to enlisted men.....      | 659                         | Pendleton & Gilkey, freight rates.....                       | 575                         |
| warrant, etc., officers.....                      | 614, 713                    | Penick & Ford, Ltd., Inc., <i>v.</i> United States.....      | 764                         |
| Pay, Public Health Service:                       |                             | Peninsular Portland Cement Co., clay.....                    | 182, 322, 489               |
| readjustment, to amend act—                       |                             | Penis, avulsion of sheath.....                               | 655                         |
| hearings.....                                     | 529                         | Penitentiaries, <i>see</i> headings beginning Peni-          |                             |
| law.....  | 808                         | tentiary.  |                             |
| report.....                                       | 440                         | Penitentiary, Leavenworth:                                   |                             |
| rental and subsistence allowances, 1925.....      | 663                         | equipment for mfg. of Govt. supplies.....                    | 357                         |
| Pay rolls, Army, preparation.....                 | 50                          | factory, estimate.....                                       | 494                         |
| Paymaster General, Navy, <i>see</i> Supplies and  |                             | Penitentiary, McNeil Island:                                 |                             |
| Accounts Bureau, Navy Dept. ....                  | 477                         | estimate, supplemental, 1924.....                            | 495                         |
| Payne, Tommy, United States <i>v.</i> .....       | 702, 825                    | warden, to increase salary.....                              | 709                         |
| Payne, W. F., relief.....                         | 702, 825                    | Penmanship, Federal citizenship textbook.....                | 479                         |
| Pea, <i>see</i> Peas.                             |                             | Penn Lubric Oil Co., Federal Trade Comm. <i>v.</i> ....      | 740                         |
| Peabody, Henry W., & Co. <i>v.</i> U. S. ....     | 17, 635, 651, 738           | Penn Mutual Life Insurance Co. <i>v.</i> Ger-                |                             |
| Peace:  |                             | many.....  | 255, 654                    |
| American cooperation for internat. peace.....     | 288                         | Penn Yan & Lake Shore Ry.:                                   |                             |
| organization of the world for peace.....          | 722                         | deficit settlement.....                                      | 304                         |
| to promote peace (H. J. Res. 128)—                |                             | guaranty settlement.....                                     | 304                         |
| hearing.....                                      | 714                         | Pennsylvania:  |                             |
| report.....                                       | 714                         | Agriculture Department—                                      |                             |
| Peach, <i>see</i> Peaches.                        |                             | strawberry rootworm as enemy of rose.....                    | 58                          |
| Peach borer, paradichlorobenzene for control..... | 112                         | alfalfa instructions.....                                    | 421                         |
| Peach rosette, infectious mosaic.....             | 5, 56                       | fisheries, list of publications.....                         | 283                         |
| Peaches:  |                             | mail trains.....   | 39, 145, 260, 486, 573, 859 |
| budrot caused by <i>Fusarium</i> .....            | 418, 593                    | post route map.....  | 487                         |
| dusting, etc., for plum curculio control.....     | 340                         | Sanitary Water Board—  |                             |
| freight rates.....                                | 755                         | powers, duties, and policies.....                            | 267, 497                    |
| growing peaches.....                              | 165                         | venereal disease control.....                                | 497                         |
| Peanut-oil, freight rates.....                    | 28                          | Pennsylvania-Detroit R. R., lease by Penn.                   |                             |
| Peanuts:  |                             | R. R.....  | 244                         |
| freight rates.....                                | 81, 134, 186, 468, 575, 755 | Pennsylvania-Ohio Power & Light Co. <i>v.</i>                |                             |
| growing for profit.....                           | 685                         | Hubbard, Ohio.....   | 264, 304, 477               |
| warehouses, regulations.....                      | 276                         |  |                             |
| Pear, how to grow.....                            | 421                         |  |                             |
| Pearce, W. N., markets for paper, Chile, etc..... | 284                         |  |                             |

|  | Page              |
|--|-------------------|
| Pennsylvania Railroad:   |                   |
| accidents—   |                   |
| accident near St. George, Pa. ....                                   | 756               |
| locomotive accident, Wilmerding, Pa. . . . .                         | 32                |
| cartage .....  | 300               |
| cases—   |                   |
| Eagle-Picher Lead Co. ....   | 475, 562          |
| Upper Merion & Plymouth R. R. ....                                   | 85                |
| coal cars .....  | 489               |
| demurrage .....  | 24, 77            |
| freight rates on—  |                   |
| anthracene .....   | 376               |
| bird gravel .....  | 129               |
| boxes .....  | 377               |
| brass .....  | 745               |
| coal .....   | 553, 746          |
| coke .....   | 24                |
| fire-brick .....   | 77                |
| fuel-oil .....   | 555               |
| gas-engines .....  | 555               |
| lambs .....  | 242               |
| leather .....  | 26                |
| lemons .....   | 752               |
| naphtha .....  | 304               |
| paper-stock .....  | 755               |
| petroleum .....  | 81                |
| sand .....   | 83, 307, 757      |
| silica brick .....   | 135               |
| silicate of soda .....   | 83                |
| sisal bemp .....   | 385               |
| steel .....  | 247               |
| stoneware .....  | 471               |
| sugar .....  | 759               |
| tanks .....  | 472               |
| trenail wood .....   | 473               |
| zinc .....   | 137               |
| general equipment trust .....  | 843               |
| lease of—  |                   |
| Grand Rapids & Indiana Ry. ....                                      | 240               |
| Pan Handle R. R. ....  | 245               |
| Pennsylvania-Detroit R. R. ....                                      | 244               |
| Wheeling Terminal Ry. ....   | 249               |
| liability for—   |                   |
| Erie & Pittsburgh stock .....  | 183               |
| Pittsburgh, Fort Wayne & Chicago stock .....                         | 305               |
| United New Jersey R. R., etc., Co. bonds .....                       | 188               |
| lighterage .....   | 26                |
| switching charges (2 entries) .....                                  | 31                |
| Peurose, Boies, memorial addresses .....                             | 804               |
| Pensacola, Fla.:   |                   |
| Naval Air Station, water supply .....                                | 633               |
| port .....   | 212               |
| title to lots .....  | 544, 618          |
| Pension Bureau .....   | 21, 235, 299, 458 |
| report, 1923 .....   | 299               |
| Pensions:  |                   |
| decisions .....  | 69,               |
| 123, 177, 230, 372, 454, 547, 638, .....                             | 836               |
| for Army nurses of Civil War .....                                   | 526               |
| for deputy marshals in Arkansas .....                                | 528, 709          |
| for maimed soldiers (S. 5)—  |                   |
| reports .....  | 450, 612          |
| veto message .....   | 776               |
| for Militia organizations in Civil War .....                         | 526               |
| for persons not entitled to benefits of war risk insurance act ..... | 450, 616          |
| for soldiers, sailors, widows, etc.—                                 |                   |
| China Relief Expedition .....  | 440               |
| Civil War (H. R. 6941) .....   | 438, 734          |
| Civil War (H. R. 7816) .....   | 526               |
| Civil War (H. R. 7963) .....   | 526               |
| Civil War (H. R. 9246) .....   | 707               |
| Civil War (S. 5), reports .....                                      | 450, 612          |
| Civil War (S. 5), veto message .....                                 | 776               |
| Indian wars (S. 5), reports .....                                    | 450, 612          |
| Indian wars (S. 5), veto message .....                               | 776               |
| Maine pension bill .....   | 287               |
| Mexican War (S. 5), reports .....                                    | 450, 612          |
| Mexican War (S. 5), veto message .....                               | 776               |
| Philippine insurrection .....  | 440               |
| Regular Army (H. R. 6426) .....                                      | 359, 734          |
| Regular Army (H. R. 7783) .....                                      | 530               |
| Regular Army (H. R. 9178) .....                                      | 716               |
| Regular Navy (H. R. 6426) .....                                      | 359, 734          |
| Regular Navy (H. R. 7783) .....                                      | 530               |
| Regular Navy (H. R. 9178) .....                                      | 716               |

|   | Page                         |
|---|------------------------------|
| Pensions—Continued.                                       |                              |
| for soldiers, sailors, widows, etc.—Contd.                |                              |
| War with Spain (H. R. 5934) .....                         | 440                          |
| War with Spain (S. 5), reports .....                      | 450, 612                     |
| War with Spain (S. 5), veto message .....                 | 776                          |
| wars other than Civil (H. R. 6426) .....                  | 359, 734                     |
| wars other than Civil (H. R. 7783) .....                  | 530                          |
| wars other than Civil (H. R. 9178) .....                  | 716                          |
| for widows of soldiers and sailors—                       |                              |
| War of 1812 (S. 5), reports .....                         | 450, 612                     |
| War of 1812 (S. 5), veto message .....                    | 776                          |
| laws—   |                              |
| Army and Navy pension laws, etc. ....                     | 235                          |
| United States laws, synopsis .....                        | 299                          |
| publications, Government .....                            | 177, 637                     |
| <i>see also</i> Civil service pensions—Mothers' pensions. |                              |
| Pensions Committee, House:                                |                              |
| reports .....   | 287, 359, 440, 530, 616, 716 |
| Pensions Committee, Senate:                               |                              |
| reports .....   | 450, 734                     |
| Peoria & Pekin Union Ry.:                                 |                              |
| switching charges .....                                   | 248                          |
| <i>v.</i> United States, etc. ....                        | 252                          |
| Peoria Railway Terminal Co.:                              |                              |
| final settlement .....                                    | 400                          |
| guaranty settlement .....                                 | 755                          |
| Pepper, George Wharton (Senator from Pennsylvania):       |                              |
| papers presented by—                                      |                              |
| conditions in Ruhr and Rhineland . . . .                  | 360                          |
| Permanent Ct. of International Justice . .                | 722                          |
| reports made by—  |                              |
| Banking and Currency Com .....                            | 823                          |
| Foreign Relations Com .....                               | 448, 539, 730                |
| Library Com .....   | 631                          |
| Naval Affairs Com .....                                   | 832                          |
| Perch, <i>see</i> Pike-perch.                             |                              |
| Pere Marquette Lake, bridge .....                         | 356, 446, 516                |
| Pere Marquette Railway:                                   |                              |
| bonds .....   | 304, 468                     |
| freight rates on—   |                              |
| automobiles .....   | 552                          |
| coal .....  | 553                          |
| gravel .....  | 241                          |
| hoop-poles .....  | 464                          |
| plaster .....   | 82                           |
| straw .....   | 846                          |
| wheat .....   | 249                          |
| <i>v.</i> United States .....                             | 87, 174, 564                 |
| Perfumery, census of manufacture, 1921 .....              | 344                          |
| Pericementitis, suppurative, treatment .....              | 35                           |
| Peridotite:   |                              |
| diamond-bearing, in Pike County, Ark. ....                | 231                          |
| dikes in Scott County, Ark. ....                          | 231                          |
| Periodicals:  |                              |
| contributions to, copyrighted .....                       | 89,                          |
| 140, 254, 393, 567, 654 .....                             | 89                           |
| contributions to, copyrighted, 1922, index .....          | 89                           |
| copyrighted .....   | 195, 254, 393, 851           |
| copyrighted, index, etc., to <i>v.</i> 18 .....           | 851                          |
| early agricultural periodical .....                       | 205                          |
| early agricultural periodical (2 entries) .....           | 263                          |
| Government periodicals, subscriptions .....               | 372                          |
| Periodicity (meteorology):                                |                              |
| analysis, new principle .....                             | 686, 687                     |
| Perissodactyla, East African, in Nat. Museum .....        | 863                          |
| Perkins, Ina J. N., healthy children .....                | 124                          |
| Perkins, Randolph (Representative from New Jersey):       |                              |
| report made by—   |                              |
| Patents Com .....   | 819                          |
| Perkins, S. O., soil survey, Buncombe County, N. C. ....  | 422                          |
| Perkins Campbell Co. <i>v.</i> United States .....        | 390                          |
| Perlman, Nathan D. (Representative from New York):        |                              |
| report made by—   |                              |
| Judiciary Com .....                                       | 438                          |
| Perlman, Nathaniel, <i>v.</i> United States .....         | 138                          |
| Permanent Court of International Justice:                 |                              |
| address of President Harding at St. Louis ..              | 40                           |
| adherence of United States—                               |                              |
| hearings .....  | 730                          |
| minority views .....                                      | 730                          |
| report .....  | 730                          |
| resolution advising adherence .....                       | 722                          |
| League of Nations, its court, and its law ..              | 288                          |

|   | Page               |  | Page          |
|---|--------------------|--|---------------|
| Permeability of cells.....  | 152, 208, 327, 496 | Petroleum reserves, <i>see</i> Naval petroleum reserves.....           |               |
| Permits:  |                    | Petronievics, Branislav, evolutionary idea.....                        | 43            |
| building, in principal cities, 1922.....  | 33, 313            | Peycke Bros. Commission Co., potatoes.....                             | 756           |
| work in navigable waters.....   | 499                | Pharmaceuticals, <i>see</i> Drugs.                                     |               |
| Perolin Co. of America, boiler-preservative.....                                | 642                | Pharmacist's mate on recruiting duty.....                              | 567           |
| Perry, Fla., switching arrangements.....  | 187                | Pharmacist's Mates' School, Portsmouth, Va., medical plant garden..... | 567           |
| Perry County, Ark., soil survey.....  | 342                | Pharmacy, naval, aspects.....  | 141           |
| Perry County Coal Corporation, coal.....  | 23, 643            | Phaseolus vulgaris, <i>see</i> Beans.                                  |               |
| Perrygo, Edgar R., <i>v.</i> United States.....                                 | 191                | Phelps, J. R.:   |               |
| Pershing oil and gas field, subsurface study.....                               | 20                 | climatic hubo, comments (2 entries).....                               | 394           |
| Persian Gulf, pilot, supplement.....  | 569                | pneumonia, etc., season (2 entries).....                               | 394           |
| Persimmon, native.....  | 685                | Philadelphia, Pa.:   |               |
| Person, James W., demurrage.....  | 644                | buoy list, Philadelphia Harbor, 1924.....                              | 691           |
| Personnel Board of Foreign Service, <i>see</i> Foreign Service Personnel Board. |                    | charts of water front.....   | 168, 283, 800 |
| Personnel Classification Board.....   | 773, 858           | claim.....   | 726           |
| requesting information from.....  | 351                | customs employees, relief.....   | 721           |
| to abolish—   |                    | Haines street, to widen.....   | 441, 633, 808 |
| hearings.....   | 519                | port of Philadelphia.....  | 269           |
| reports.....  | 519, 619           | postal service, motor vehicles, report.....                            | 64            |
| Personnel Classification Bd., Treasury Dept.: regulations, etc.....             | 493                | rivers, etc., in district.....   | 410           |
| Personnel management, Navy education-study courses.....                         | 395                | <i>v.</i> United States.....   | 452           |
| Perth Amboy Chemical Works, stock, sale.....                                    | 320                | Philadelphia & Beach Haven R. R., guaranty settlement.....             | 468           |
| Peru:   |                    | Philadelphia & Camden Ferry Co., guaranty status.....                  | 82            |
| commerce.....   | 319                | Philadelphia & Reading Ry.:  |               |
| general descriptive data.....   | 144                | accident near Annville, Pa.....  | 559           |
| market for paper and paper products.....  | 281                | freight rates on—  |               |
| petroleum industry and trade.....   | 346                | Chile saltpeter.....   | 246           |
| road construction.....  | 427                | matches.....   | 41, 400       |
| trade, etc., review.....  | 346                | switching charges.....   | 561           |
| Petuvian alfalfa, <i>see</i> Alfalfa.   |                    | use, case of Eagle-Picher Lead Co.....                                 | 475, 562      |
| Pests, <i>see</i> Insects—Rodents—also names of individual pests.               |                    | <i>see also</i> Reading Company.                                       |               |
| Petal spot in Pima cotton, inheritance.....                                     | 679                | Philadelphia, Baltimore & Washington R. R.:                            |               |
| Peter of Abano, medieval scientist.....   | 205, 491           | bonds.....   | 558           |
| Peters, C. G.:  |                    | <i>v.</i> United States.....   | 452           |
| precision gage blocks.....  | 173                | Philadelphia Quartz Co., silicate of soda.....                         | 83            |
| thermal dilatation of glass.....  | 172                | Philippine educational agent, <i>see</i> Marquardt, W. W.              |               |
| Peters, O. S., new electrical telemeter.....                                    | 428                | Philippine insurrection, <i>see</i> Philippine Islands.                |               |
| Petersburg, Va., inspection of battle fields.....                               | 615                | Philippine Islands.....  | 330           |
| Peterson, Esther, relief.....   | 736                | admission to Internat. Institute of Agric.—                            |               |
| Peterson, Ida E., relief.....   | 736                | letter requesting legislation.....                                     | 577           |
| Peterson, Laura C., relief.....   | 736                | reports.....   | 522, 539      |
| Peterson, Lulu P., relief.....  | 736                | chart.....   | 12            |
| Peterson, V. L., Providence, R. I., district.....                               | 411                | coast pilot.....   | 511, 689      |
| Petrie, George A., relief.....  | 702                | contributions to biology.....  | 402           |
| Petrography, <i>see</i> Rocks.  |                    | divisions of government—   |               |
| Petroleum:  |                    | governor, report, 1922.....  | 330           |
| bibliography, 1921.....   | 179                | governor, report, 1922, to print.....                                  | 616           |
| evaporation losses, decreasing.....   | 234                | independence—  |               |
| freight rates on—   |                    | hearings.....  | 524, 634, 706 |
| petroleum.....  | 28, 81, 134, 186,  | minority reports.....  | 706           |
| 204, 244, 305, 383, 468, 558, 646, 664, 843                                     |                    | report.....  | 706           |
| petroleum products.....   | 28, 186, 843       | insurrection, pensions.....  | 440           |
| in or near—   |                    | naval stations, living conditions.....                                 | 316           |
| Anchorage, Alaska, seepage near.....  | 70                 | one depression and one typhoon, 1923.....                              | 166           |
| Colombia, oil concessions.....  | 577                | Phytophthora faberi.....   | 161, 279      |
| Crow Indian Reservation, oil prospects.....                                     | 232                | polyclad turbellarians.....  | 402           |
| Japan, trade information bulletin.....  | 801                | postal service—  |               |
| Little Rocky Mountains, oil south of.....                                       | 232                | money-order post offices.....  | 145           |
| Madill-Denison area, oil development.....                                       | 232                | parcel post C. O. D. service discontinued.....                         | 201           |
| Nenana coal field, seepage.....   | 70                 | post route map.....  | 487           |
| industry and trade—   |                    | publications, Government.....  | 177           |
| census of petroleum refining, 1921.....   | 167                | radio stations, etc., chart.....                                       | 483           |
| foreign trade.....  | 63                 | <i>see also</i> Filipinos.   |               |
| Peru and Ecuador.....   | 346                | Phillipsborn's Corporation <i>v.</i> United States.....                | 762           |
| Polish industry, 1922.....  | 63                 | Phillips, E. F., diseases of adult bees.....                           | 219           |
| lease of unallotted Indian lands 523, 630, 731, 807                             |                    | Phillips, Frank M.:  |               |
| leasing acts, oil land.....   | 517                | atmospheric conditions of comfort.....                                 | 686, 687      |
| manual for oil operations.....  | 179                | chemical workers, health conditions.....                               | 208, 406      |
| oil concessions in foreign countries.....                                       | 779                | correlation and health problem.....                                    | 152, 267      |
| oil fields—   |                    | Phillips, S. W.:   |               |
| Osage oil field, Wyo.....   | 232                | soil surveys—  |               |
| Pershing oil field, subsurface study.....                                       | 20                 | Marengo County, Ala.....   | 280           |
| Ranger oil field, Tex., geology.....  | 232                | Muhlenberg County, Ky.....   | 594           |
| technology, Mines Bur. pubs.....  | 179, 234           | Phillips, W. J.:   |               |
| operating regulations, oil production.....                                      | 179                | rough-headed corn stalk-beetle.....                                    | 591           |
| products, freight rates.....  | 28                 | wheat strawworm.....   | 8             |
| publications—   |                    | Phillips Excelsior Co., wood.....                                      | 96            |
| Government.....   | 836                | Phillipson, William M., relief.....                                    | 716           |
| Mines Bureau.....   | 179                | Phipps, Lawrence C. (Senator from Colorado):                           |               |
| receipts for oil on Navajo Reservation.....                                     | 829                | reports made by—   |               |
| royalties, Red River oil-land.....  | 820                | Appropriations Com.....  | 723           |
| <i>see also</i> Fuel-oil.   |                    | Banking and Currency Com.....  | 723           |
| Petroleum coke, freight rates.....  | 262, 558           | Phloem necrosis in Irish potato.....                                   | 5, 9          |
| Petroleum Division.....   | 63, 346, 801       |  |               |
| services in foreign trade.....  | 63                 |  |               |

|   | Page               |
|---|--------------------|
| Phoebus, M. A., economic development, Argentina.....                | 170                |
| Phoenix, Ariz.:   |                    |
| Chamber of Commerce—  |                    |
| grain.....  | 750                |
| salmon.....   | 647                |
| lands for park.....   | 718, 736, 775, 808 |
| Phoenix Horseshoe Co., Inc., <i>v.</i> United States.....           | 139                |
| Phonographs:  |                    |
| census of manufacture, 1921.....                                    | 344                |
| freight rates.....  | 244                |
| Phorocera, North American parasitic flies.....                      | 491                |
| Phospharsphenamine, manufacture, importation.....                   | 266                |
| Phosphate rock, production, 1922.....                               | 179                |
| Phosphates:   |                    |
| freight rates.....  | 469, 755           |
| time in soils, effect on fertilizers.....                           | 110, 219           |
| Phosphoric acid, manufacture.....                                   | 342                |
| Phosphorus, freight rates.....                                      | 755                |
| Photoelectrical properties of substances.....                       | 172                |
| Photographs:  |                    |
| copyrighted.....  | 195, 393, 851      |
| copyrighted, 1923, index, etc.....                                  | 851                |
| Photography:  |                    |
| changes in objects, method of detecting.....                        | 172                |
| color sensitive photographic plates.....                            | 172                |
| filter factors, measurement.....                                    | 172                |
| microphotometer, photographic densities.....                        | 172                |
| photographic supplies for Government.....                           | 325                |
| <i>see also</i> Cameras—Motion pictures.                            |                    |
| Photolithographing, post route maps.....                            | 145                |
| Photoperiodism:   |                    |
| appearance of sexual forms in Aphididae.....                        | 679                |
| carbohydrate content of plant, etc.....                             | 505, 593           |
| Pthirus pubis, <i>see</i> Lice.                                     |                    |
| Phthisis, <i>see</i> Tuberculosis.                                  |                    |
| Phthorimaea-glochinelia, <i>see</i> Eggplant leaf-miner.            |                    |
| Physical condition, <i>see</i> Hygiene.                             |                    |
| Physical education:   |                    |
| physical education series.....                                      | 373, 836           |
| secondary schools.....  | 373                |
| <i>see also</i> Athletics.  |                    |
| Physical examination:   |                    |
| standards—  |                    |
| entrance into Army, etc.....  | 101                |
| Reserve Officers' Training Corps, rescissions.....                  | 412                |
| Physical-meteorological observatory.....                            | 798                |
| Physical reconstruction, <i>see</i> Rehabilitation of the disabled. |                    |
| Physical traces of cyclone belt.....                                | 686, 687           |
| Physicians:   |                    |
| demand for supplemental training.....                               | 100                |
| pocket reference to causes of death.....                            | 12                 |
| Physics, Smithsonian physical tables.....                           | 323                |
| Physiology, thyroid, control of diseases.....                       | 407, 582           |
| Phytophthora faberi on coconut, etc.....                            | 161, 279           |
| Pickard, A. & Co., relief.....                                      | 351, 623, 694      |
| Pickard, B. O., barricades during mine fires.....                   | 71                 |
| Pickard, Frederick J., <i>v.</i> Germany.....                       | 480                |
| Pickeral Lake, lands on, disposal.....                              | 717, 736, 806      |
| Pickering, S. F., permeability of rubber.....                       | 172                |
| Pickles, freight rates.....   | 77, 756            |
| Picrate, crystalline, preparation.....                              | 497, 669           |
| Picton Steamship Co., Ltd., relief.....                             | 702                |
| Pictures, appreciation of.....                                      | 294                |
| <i>see also</i> Motion pictures—Photographs—Portraits.              |                    |
| Piecework, treatment in railroad accounting.....                    | 307                |
| Piel Brothers <i>v.</i> Ralph A. Day.....                           | 390, 564           |
| Pierce, C. H.:  |                    |
| surface water supply—   |                    |
| Atlantic slope, north, 1919-20.....                                 | 19                 |
| St. Lawrence River basin, 1921.....                                 | 296                |
| Pierce, David H., junior high schools.....                          | 741                |
| Pierce, H. B., fatty acids in butter (2).....                       | 55                 |
| Pierce, Leslie, apple bitter-rot and control.....                   | 592                |
| Pierce-Arrow Motor Car Co. <i>v.</i> United States.....             | 87                 |
| Pieters, A. J.:   |                    |
| clover failure.....   | 593                |
| red clover culture.....   | 279, 593           |
| Pig, <i>see</i> Swine.  |                    |
| Pig iron, <i>see</i> Cast-iron.                                     |                    |
| Pigeons:  |                    |
| care and training of homing pigeons.....                            | 506                |
| manual for pigeoneer.....   | 498                |
| Pigmentation, old Americans.....                                    | 43                 |

|  | Page   |
|--|--|
| Pigments:  |  |
| lead and zinc, 1922.....   | 20   |
| titanium pigment, specifications.....  | 515  |
| <i>see also</i> Paint.   |  |
| Pigs, <i>see</i> Swine.  |  |
| Pike, Camp, buildings, etc., Arkansas to construct.....                      | 713, 733, 811  |
| Pike County, Ark., diamond-bearing peridotite.....                           | 231  |
| Pike-perch, eggs, mortality in hatcheries.....                               | 169  |
| Pikes Peak Co-operative Lettuce & Produce Growers Association, potatoes..... | 844  |
| Pikes Peak region, Entomostraca.....   | 778  |
| Pile sheet feeders, specifications, etc.....                                 | 176  |
| Pilevo Bay, chart.....   | 771  |
| Pilling & Madeley, Federal Trade Comm. r......                               | 230  |
| Pillmore, G. U., deep X-ray therapy (2 entries).....                         | 256  |
| Pilot-balloons, <i>see</i> Balloons.   |  |
| Pilot charts:  |  |
| Atlantic Ocean, north.....   | 37, 91, 143, 199, 257, 318, 396, 483, 571, 658, 771, 856           |
| ice drift.....   | 483  |
| ice supplement.....  | 37, 91, 143, 198, 257, 317, 396, 483, 570, 571, 657, 771, 855, 856 |
| Atlantic Ocean, south.....   | 37, 199, 396, 658  |
| Central American waters.....   | 37, 91, 143, 198, 257, 317, 396, 483, 571, 658, 771, 856           |
| Indian Ocean.....  | 37, 91, 143, 199, 257, 318, 396, 483, 571, 658, 771, 856           |
| Pacific Ocean, north.....  | 37, 143, 199, 257, 318, 483, 571, 658, 771, 856                    |
| Pacific Ocean, south.....  | 37, 199, 396, 658  |
| Pilot guides, <i>see</i> Coast pilots— <i>also</i> names of localities.      |  |
| Pilot rules:   |  |
| for Great Lakes, etc.....  | 693  |
| inland waters of Atlantic, etc., coasts.....                                 | 173, 693   |
| rivers flowing into Gulf of Mexico.....                                      | 120, 693   |
| Pilsbry, Henry A., Cirripedia from Haiti.....                                | 778  |
| Pima cotton, <i>see</i> Cotton.  |  |
| Pima Indians:  |  |
| water rights, San Carlos irrig. project—                                     |  |
| hearings.....  | 610  |
| reports of committees.....   | 449, 705   |
| special report by Ariz. Indus. Congress.....                                 | 705  |
| Pinckney, R. M., soap, action on lead arsenates.....                         | 5  |
| Pine:  |  |
| imported pine sawfly.....  | 277  |
| white pine forests, slash disposal.....                                      | 795  |
| Piney Branch road, D. C., extension.....                                     | 434, 448, 521, 696   |
| Pink boll-worms, quarantine.....   | 217, 418, 680  |
| Pinkerton, Lowell C., United Kingdom, trade.....                             | 690  |
| Pinnotheridae, <i>see</i> Crabs.   |  |
| Fins, census reports.....  | 841  |
| Pinson Brokerage Co., cotton-seed.....                                       | 244  |
| Pioneer Paper Co., paper.....  | 244  |
| Piowaty, M., & Sons, Inc., peaches.....                                      | 755  |
| Pipe:  |  |
| flow of water in concrete pipe.....  | 797  |
| freight rates on—  |  |
| pipe.....  | 134, 244, 262, 383, 469, 756, 843                                  |
| wrought-iron pipe and fittings.....  | 134  |
| manufacture of cast-iron pipe, 1921.....                                     | 222  |
| Pipe-fitting, Navy education-study courses.....                              | 317  |
| Piper, Charles V., bur clover.....   | 684  |
| Pirsch, Gregor B., temperature of insects.....                               | 5, 55  |
| Pisar, Charles J., Union of South Africa.....                                | 224  |
| Pisgah National Forest, information.....                                     | 683  |
| Pistols, automatic pistols, cal. .45, M 1911.....                            | 155  |
| <i>see also</i> Firearms—Shooting.   |  |
| Pistor, A. J., dairy industry.....   | 57   |
| Pisum sativum, <i>see</i> Peas.  |  |
| Pitchlynn, Peter P., <i>v.</i> Choctaw Nation.....                           | 139  |
| Pitchlynn, Sophia C., et al., heirs, <i>v.</i> Choctaw Nation.....           | 139  |
| Pitman, George W., tornadoes near Cheyenne, Wyo.....                         | 115  |
| Pitt River Power Co., relief.....  | 534, 813   |
| Pittman, D. W., toxicity, etc., of alkali salts.....                         | 5, 55  |
| Pittman, George W., Co., handles.....  | 241  |
| Pittman act, <i>see</i> Silver.  |  |
| Pitts, Harry A., pipe.....   | 469  |
| Pittsburg, Calif., highway research, 1921-22.....                            | 59   |
| Pittsburg & Shawmut R. R.:   |  |
| final settlement.....  | 262  |
| guaranty settlement.....   | 244  |
| Pittsburg, Shawmut & Northern R. R.:   |  |
| freight rates on lumber.....   | 466  |
| guaranty settlement.....   | 469  |

|   | Page              |
|---|-------------------|
| Pittsburg, Shawmut & Northern R. R.—Con.              |                   |
| receiver's certificate and note.....                  | 756               |
| Pittsburg, Pa., rivers, etc., in district.....        | 410               |
| Pittsburgh & Lake Erie R. R.:                         |                   |
| freight rates on pipe.....                            | 244               |
| guaranty settlement.....                              | 305               |
| Pittsburgh & West Virginia Ry.:                       |                   |
| cases—  |                   |
| Avella Coal Co.....                                   | 252               |
| Interstate Commerce Comm., etc. 245, 252              |                   |
| railroad switches.....                                | 82                |
| stock.....  | 305               |
| Pittsburgh, Chartiers & Yonghioghny Ry.,              |                   |
| guaranty settlement.....                              | 383               |
| Pittsburgh, Cincinnati, Chicago & St. Louis           |                   |
| R. R.:  |                   |
| freight rates on—                                     |                   |
| coal.....   | 130, 238          |
| coke.....   | 238               |
| glass.....  | 78                |
| stoneware.....  | 846               |
| lease of Pan Handle by Pennsylvania R. R. 245         |                   |
| Pittsburgh Coal, Land and Railroad Co.,               |                   |
| bridge across Tug Fork.....                           | 438, 626, 810     |
| Pittsburgh Coal Producers' Association, coal.....     | 238               |
| Pittsburgh Crucible Steel Co., silica brick. 135, 204 |                   |
| Pittsburgh Experiment Station.....                    | 550               |
| Pittsburgh, Fort Wayne & Chicago Ry., stock. 305      |                   |
| Pittsburgh, Youngstown & Ashtabula Ry.:               |                   |
| bonds.....  | 559               |
| bridge.....   | 525, 538, 601     |
| Piute Indians, <i>see</i> Paiute Indians.             |                   |
| Place names, <i>see</i> Names (geographical).         |                   |
| Plague:   |                   |
| bubonic plague absent in cold countries.....          | 47                |
| infected rats without visible lesions.....            | 100, 209          |
| ship-borne plague during 1922.....                    | 152               |
| Plane table, aerodynamic.....                         | 34                |
| Planing mills, census, 1921.....                      | 117               |
| Plant Industry Bureau.....                            | 9, 58, 113,       |
| 164, 220, 278, 341, 421, 508, 592, 684, 796           |                   |
| report, 1923.....                                     | 279               |
| service and regulatory announcements.....             | 593               |
| Plant pathology, <i>see</i> Diseases of plants.       |                   |
| Plantation rubber, <i>see</i> Rubber.                 |                   |
| Planting, <i>see</i> Agriculture—Tree planting.       |                   |
| Plants:   |                   |
| absorption of carbon by roots.....                    | 338, 508          |
| addressed to places in Georgia.....                   | 39                |
| arsenical injury.....                                 | 275, 339          |
| aseptic propagation.....                              | 421               |
| burning Kansas pastures, effect.....                  | 5                 |
| carbohydrate content, etc.....                        | 505, 593          |
| effect of grazing, etc., on vegetation.....           | 113               |
| effect of manganese sulphate, etc.....                | 109, 110          |
| for Congressional distribution.....                   | 449               |
| frame for rooting subtropical plants.....             | 797               |
| hay-fever plants of Kansas City district.....         | 867               |
| imported—   |                   |
| Apr.—June, 1921.....                                  | 220               |
| July—Sept. 1921.....                                  | 221               |
| Oct.—Dec. 1921.....                                   | 221               |
| Jan.—Mar. 1922.....                                   | 279               |
| Apr.—June, 1922.....                                  | 279               |
| insecticidal properties.....                          | 507               |
| insects injurious to greenhouse plants.....           | 420               |
| inspection in Hawaii.....                             | 39                |
| inspection place in Utah.....                         | 485               |
| metabolism, temperature effects.....                  | 110, 217          |
| publications, Government.....                         | 637               |
| quarantine act, regulations.....                      | 864               |
| tannin in plant tissue.....                           | 338, 418          |
| weakened, <i>Ophiobolus cariceti</i> and.....         | 161, 275          |
| <i>see also</i> Diseases of plants—Forage and         |                   |
| forage plants—Growth (plants)—                        |                   |
| Herbariums—Medicinal plants—                          |                   |
| Nutrition of plants—Poisonous                         |                   |
| plants— <i>also</i> names of plants.                  |                   |
| Plants (fossil):                                      |                   |
| Green River formation, revision of flora.....         | 232               |
| Tertiary plants, Colorado lake beds.....              | 232               |
| Wilcox group, additions to flora.....                 | 232               |
| Plaster:  |                   |
| freight rates.....                                    | 82, 302, 305, 469 |
| ingredients, etc., of wall plaster.....               | 428               |
| Plastering Conference, <i>see</i> Standards Bureau    |                   |
| Plastering Conference.                                |                   |

|  | Page          |
|--|---------------|
| Plastic works:   |               |
| copyrighted.....                                       | 195, 393, 851 |
| copyrighted, 1923, index, etc.....                     | 851           |
| Plate printers, transfer in civil service.....         | 321           |
| Plate printing, census of manufactures, 1921.....      | 344           |
| Plates, steel, freight rates on.....                   | 469           |
| Platinum:  |               |
| alloys, determination of iridium.....                  | 599           |
| investigations on platinum metals.....                 | 599           |
| production, 1922.....                                  | 179           |
| recovery from jewelers' waste.....                     | 456           |
| resistance thermometers.....                           | 172           |
| Platoon schools:                                       |               |
| bibliography, work-study-play plan.....                | 125           |
| training teachers for.....                             | 125           |
| Platt, J. B., relief.....                              | 537           |
| Platygaster hernalis, twinning, etc.....               | 161, 340      |
| Platygaster vernalis, parasite of Hessian fly 110, 219 |               |
| Platygasterinae, N. Amer. wasps of subfamily. 863      |               |
| Play, and recreation, outlines for study.....          | 313           |
| Playa Parda Cove, chart.....                           | 657           |
| Playgrounds:   |               |
| backyard playgrounds.....                              | 33            |
| in D. C., comprehensive development—                   |               |
| hearings.....  | 814           |
| law.....   | 806           |
| reports.....   | 539, 608, 703 |
| management, introduction and summary.....              | 548           |
| Playgrounds Department, D. C., report, 1923.....       | 291           |
| Pledge to the flag.....                                | 392           |
| Pleistocene period, Cirripedia from Haiti.....         | 778           |
| Plomteaux, Fred V., relief.....                        | 363           |
| Plows, care and repair.....                            | 685           |
| Plum curculio, dusting, etc., peach trees.....         | 340           |
| Plumas National Forest, lands.....                     | 618, 736, 808 |
| Plumbers' supplies:                                    |               |
| freight rates.....                                     | 29            |
| specifications, etc., for Govt. supplies.....          | 406           |
| Plumbing:  |               |
| brass lavatory and sink traps.....                     | 803           |
| requirements for dwellings.....                        | 693           |
| Plumbing Subcommittee, <i>see</i> Building Code        |               |
| Committee.   |               |
| Plummer, Rosa E., relief.....                          | 363           |
| Pluto water, freight rates.....                        | 756           |
| Pneumatic tubes:                                       |               |
| case of N. Y. Pneumatic Service Co.....                | 201           |
| mail transmission in N. Y. City.....                   | 382           |
| Pneumococcus, <i>see</i> Antipneumococcic serums.      |               |
| Pneumonia:   |               |
| home nursing.....                                      | 267           |
| housing, ventilation, and contact (2).....             | 394           |
| mortality in large cities, 1923.....                   | 407           |
| Pneumothorax tuberculosis unsuccessfully               |               |
| treated.....   | 852           |
| Pocatello, Idaho, address of President Harding 146     |               |
| Poetical literature, for boys and girls.....           | 454           |
| Point, <i>see</i> name of point.                       |               |
| Point of Woods Range Lights, land.....                 | 618, 737, 808 |
| Pointe aux Barques Resort Association, land.....       | 626           |
| Poison, <i>see</i> Poisons.                            |               |
| Poisoning, <i>see</i> Poisons.                         |               |
| Poisonous plants:                                      |               |
| cockleburr, livestock poisoning.....                   | 57            |
| greasewood.....  | 7             |
| larkspur or poison weed.....                           | 339           |
| meadow death camas.....                                | 794           |
| woolly-pod milkweed.....                               | 681           |
| Poisons:   |               |
| bichloride of mercury poisoning.....                   | 768           |
| disinfectants, etc., accepted for mailing.....         | 368           |
| hydrogen sulphide poisoning.....                       | 407, 581      |
| management of poison case.....                         | 141           |
| mercurial poisoning.....                               | 497, 669      |
| toxicity of—   |               |
| arsphenamine solutions.....                            | 497, 581      |
| <i>B. botulinus</i> , acidification.....               | 152, 266      |
| cottonseed meal, autoclaving.....                      | 275, 337      |
| insulin.....   | 100, 151      |
| use of poison bottles.....                             | 141           |
| ventilation after gas fumigation.....                  | 47, 152       |
| <i>see also</i> Toxins.                                |               |
| Poland:  |               |
| decorations bestowed, H. S. Cumming.....               | 609,          |
| 628, 694   |               |
| petroleum industry, 1922.....                          | 63            |
| trade and economic review.....                         | 284           |
| Polarization (light):                                  |               |
| method of sucrose estimation.....                      | 172           |

|  | Page          |
|--|---------------|
| Poles, freight rates.....                                      | 469, 559      |
| Police:  |               |
| salaries of Capitol police—                                    |               |
| law (H. R. 8262).....  | 809           |
| report pursuant to sec. 10, H. R. 14435.....                   | 349           |
| reports to accompany H. R. 8262.....                           | 602, 695      |
| salaries of U. S. Park Police in D. C.....                     | 806           |
| White House police, estimates.....                             | 865           |
| Police Bureau, see National Police Bureau.                     |               |
| Police Department, D. C.:                                      |               |
| estimates, 1924, etc., supplemental.....                       | 864           |
| report, 1923.....  | 291           |
| retirement pay.....  | 703           |
| salaries of Metropolitan Police Force—                         |               |
| hearing.....   | 433           |
| law.....   | 806           |
| report.....  | 352           |
| Policies:  |               |
| life insurance, specimen policies—                             |               |
| endowment policies.....  | 101, 153      |
| ordinary life policy.....                                      | 153           |
| twenty-payment life policy.....                                | 153           |
| Polillo Islands, chart.....                                    | 800           |
| Poliomyelitis, prevalence in 1923.....                         | 267           |
| Polish wheat, see Wheat.                                       |               |
| Polishes, Government supplies.....                             | 406           |
| Political and Economic Information Division.....               | 402           |
| Political parties, publications, Government.....               | 177           |
| Political science, see Government.                             |               |
| Polk County, Fla., claims from faulty surveys.....             | 531           |
| Pollard, J. B.:  |               |
| chronic colitis.....   | 142, 196      |
| diagnosis, etc., of pulmonary tuberculosis.....                | 852           |
| Pollard Cove, sketch of.....                                   | 657           |
| Pollen, ragweed, antigenic principles.....                     | 785           |
| Pollock, Horatio M., general paralysis in New York State.....  | 582           |
| Pollock Rip, light vessel.....                                 | 692           |
| Pollution of water, see Water pollution.                       |               |
| Polo quadrangle, Mo.....                                       | 742           |
| Polonio Anchorage, Uruguay, chart.....                         | 571           |
| Polychaeta, see Annelids.                                      |               |
| Polyclads from Philippine Islands.....                         | 402           |
| Polyp, nasal, unusual.....                                     | 142           |
| Polytechnic High School, San Francisco.....                    | 69            |
| Pomelo, see Grape-fruit.                                       |               |
| Pomeroy, C. S.:  |               |
| pruning citrus trees in the Southwest.....                     | 113           |
| Washington navel orange, bud selection.....                    | 338, 508      |
| Pomology, see Fruit—Fruit-culture.                             |               |
| Ponca Indians, claims.....                                     | 610, 829      |
| Pond, Ezra S., relief.....                                     | 537, 702, 804 |
| Pondfish culture, see Fish-culture.                            |               |
| Pontiac, Mich., automobile workers, sickness.....              | 669, 867      |
| Pontiac, Oxford & Northern R. R., guaranty settlement.....     | 245           |
| Poole, Arthur J., North Amer. mammals.....                     | 778           |
| Poole Engineering & Machine Co. v. U. S.....                   | 175           |
| Poos, F. W., wheat strawworm.....                              | 8             |
| Pope, August, v. United States.....                            | 191           |
| Pope, Henry, v. United States.....                             | 191           |
| Pope, Leo, v. United States.....                               | 191           |
| Pope, W. T., acid lime fruit in Hawaii.....                    | 59            |
| Popenoe, C. H., diseases of vegetables.....                    | 422, 797      |
| Popenoe, Wilson, economic fruit-bearing plants of Ecuador..... | 778           |
| Popular names of Federal statutes.....                         | 195           |
| Population:  |               |
| census publications for sale.....                              | 230           |
| changes in Ireland.....  | 497           |
| States—  |               |
| Alabama.....   | 424           |
| Arizona.....   | 424           |
| Arkansas.....  | 596           |
| California.....  | 510           |
| Colorado.....  | 596           |
| Connecticut.....   | 511           |
| Delaware.....  | 688           |
| Florida.....   | 688           |
| United States—   |               |
| 1910, 1920, and intercensal estimates.....                     | 282           |
| center of population, etc., 1920.....                          | 222           |
| centers of population, 1790-1920.....                          | 11            |
| estimates of population, 1910-23.....                          | 222           |
| general report and analytical tables.....                      | 222           |
| occupation statistics, 1920.....                               | 511           |
| Pork, see Swine.   |               |
| Porosity of light alloys, Z-D treatment.....                   | 499           |

|  | Page                        |
|--|-----------------------------|
| Porpoises:   |                             |
| fossil porpoise from Calvert formation.....                          | 577                         |
| Port, see Harbors—also name of port.                                 |                             |
| Port Antonio, Jamaica, chart.....                                    | 483                         |
| Port charges, see Shipping.  |                             |
| Port Chester, N. Y.:   |                             |
| dam across Byram River.....  | 436, 537, 601               |
| dredging and rock removal in harbor.....                             | 154                         |
| Port Huron, Mich., transfer of Ft. Gratiot light-house res.....      | 815                         |
| Port Jervis, Monticello & Summitville R. R., valuation.....          | 80                          |
| Port of New York Authority:  |                             |
| to acquire Hoboken Shore Line—                                       |                             |
| hearings.....  | 632, 712                    |
| reports.....   | 632, 712                    |
| Port Orchard, Wash., chart.....                                      | 223                         |
| Port Orchard Bay, examination of entrance.....                       | 410                         |
| Port Royal Sound, chart.....   | 118                         |
| Port Washington Harbor, Wis., chart.....                             | 869                         |
| Portage Bay, chart.....  | 690                         |
| Portage River, chart of Portage Entry.....                           | 673                         |
| Porte, W. S., watery rot of tomato fruits.....                       | 109, 165                    |
| Porter, James B., relief.....  | 607, 804, 825               |
| Porter, Stephen G. (Representative from Pennsylvania):               |                             |
| reports made by—   |                             |
| Foreign Affairs Com.....   | 435, 522, 609               |
| Porter Brothers, United States v.....                                | 311                         |
| Porters Ferry, Miss., dam.....                                       | 707, 728, 809               |
| Portland, Me.:   |                             |
| fishery products—  |                             |
| calendar year 1923 (2 entries).....                                  | 425                         |
| monthly statement.....   | 13,                         |
| 119, 169, 224, 283, 345, 512, 690, 800                               | 677                         |
| quarantine anchorage.....  | 667                         |
| Portland, Oreg.:   |                             |
| address of President Harding.....                                    | 146                         |
| appraiser, appointment.....  | 826                         |
| bridges.....   | 357, 430, 447, 516          |
| hospital.....  | 441                         |
| rivers, etc., in districts.....                                      | 410, 411                    |
| Portland Bay, chart.....   | 769                         |
| Portland Flouring Mills Co.:   |                             |
| grain.....   | 614                         |
| refrigerator-cars.....   | 246                         |
| wheat.....   | 648                         |
| Portland Seed Co., alfalfa.....                                      | 399, 777                    |
| Portland Terminal Co., notes.....                                    | 646                         |
| Porto Rico.....  | 331                         |
| admission to Internat. Institute of Agric.—                          |                             |
| letter requesting legislation.....                                   | 577                         |
| reports.....   | 522, 539                    |
| buoy list.....   | 285                         |
| chart.....   | 223, 425                    |
| child welfare.....   | 313                         |
| coast pilot.....   | 659                         |
| customhouse site.....  | 436, 635, 808, 833          |
| Federal aid laws, extension.....                                     | 436, 635, 833               |
| Government buildings.....  | 436                         |
| Government offices—  |                             |
| governor, report, 1923.....  | 331                         |
| governor, report, 1923, to print.....                                | 616                         |
| light list.....  | 513                         |
| occupation statistics, census, 1920.....                             | 167                         |
| organic act, to amend—   |                             |
| hearings.....  | 524, 635, 833               |
| law.....   | 808                         |
| reports.....   | 524, 544, 611, 635          |
| phosphates, length of time in soils.....                             | 110, 219                    |
| postal service—  |                             |
| mail contracts.....  | 201                         |
| mail trains.....   | 39, 145, 260, 486, 573, 859 |
| money-order post offices.....  | 145                         |
| post route map.....  | 487                         |
| publications, Government.....  | 177                         |
| radio stations, etc., chart.....                                     | 483                         |
| rivers and harbors in district.....                                  | 411                         |
| servicio civil, informes a los aspirantes.....                       | 11                          |
| tertiary mollusks of genus Orthaulax.....                            | 402                         |
| tuberculosis survey.....   | 582                         |
| welfare of maternity and infancy—                                    |                             |
| hearings.....  | 526                         |
| report.....  | 526                         |
| Porto Rico Agricultural Experiment Station.....                      | 115,                        |
| 219, 280   | 280                         |
| report, 1922.....  | 280                         |
| Porto Rico Magnetic Observatory, magnetic observations, 1919-20..... | 168                         |

|  | Page   |   | Page                         |
|--|--|---|------------------------------|
| Portraits, unauthorized use.....   | 810, 819   | Postal service—Continued.   |                              |
| Ports, <i>see</i> Harbors—also names of ports.                                     |  | appropriations, Post Office Department  |                              |
| Ports of entry:  |  | and postal service—   |                              |
| bonded warehouses.....   | 578  | 1925, hearings.....   | 351, 444                     |
| lists.....   | 578  | 1925, report.....   | 351, 444                     |
| <i>see also</i> names of ports.  |  | conference-conventions—   |                              |
| Portsmouth, Ohio, bridge.....  | 808, 816   | California, money-order.....  | 145                          |
| Portsmouth Harbor, Me. and N. H., chart....  | 61   | South Dakota, questions brought up...   | 201                          |
| Portugal:  |  | fraud order.....  | 486                          |
| protesting drafts.....   | 426  | in Alaska, emergency mail service.....  | 616                          |
| trade and economic review, 1922.....   | 119  | inspection, rp. of W. B. Richards & Co.....   | 64                           |
| Portuguese language, division of words.....  | 68   | interruption to mails, action of Govt.....  | 564                          |
| Post, Philip T., relief.....   | 825  | joint commission—   |                              |
| Post, <i>see</i> Military posts.   |  | hearings.....   | 16                           |
| Post Office and Post Roads Committee, House:                                       |  | reports.....  | 16, 64, 442                  |
| hearings.....  | 633, 735, 819  | laws and regulations.....   | 858                          |
| reports.....   | 359, 440, 441, 530, 616, 716, 717, 819, 820              | amendments.....   | 320                          |
| Post Office Department.....  | 39, 93, 145, 201, 259, 319, 398, 485, 573, 660, 774, 858 | amendments (2 entries).....   | 145, 201                     |
| appropriations—  |  | inserts.....  | 93,                          |
| 1923, etc., estimates.....   | 405, 782   | 202, 260, 319, 398, 486, 573, 660, 774, 858   |                              |
| 1925, hearings.....  | 351, 444   | mail contracts.....   | 201, 259                     |
| 1925, law.....   | 602  | mail messenger service, contracts....   | 441, 735, 808                |
| 1925, report.....  | 351, 444, 517  | postal bulletin—  |                              |
| inspection serv., rp. of W. B. Richards & Co. 64                                   |  | v. 44.....  | 39, 93, 145, 202, 260, 319   |
| organization and accounting.....   | 64   | v. 45.....  | 398, 486, 573, 660, 774, 858 |
| report, 1923.....  | 320  | publications, Government.....   | 454                          |
| useless papers.....  | 451  | report of W. B. Richards & Co.....  | 64                           |
| Post Office Department Division, General Accounting Office.....                    | 123  | salaries, etc., of employees—   |                              |
| Post Office Department Solicitor, <i>see</i> Solicitor for Post Office Department. |  | hearings.....   | 633, 735                     |
| Post Office Inspectors Division.....   | 859  | minority report.....  | 717                          |
| Post offices:  |  | reports.....  | 717, 735, 812                |
| appointments, making nominations.....  | 221  | statement of Clarence Cannon.....   | 735                          |
| inspection—  |  | veto message.....   | 861                          |
| circulars to be used.....  | 859  | securities, unlawful sale through mails....   | 437                          |
| telegraph code.....  | 859  | United States postal system, 1639-1924....  | 573                          |
| money-order post offices, register.....  | 145  | <i>see also</i> Air Mail Service—Franking privilege—Insured mail—Letter-carriers—Mail delivery—Mail matter—Money-orders—Parcel post—Pneumatic tubes—Railway Mail Service—also certain headings beginning Post and Postal—also names of States, cities, etc. |                              |
| State and Territory list, by classes.....  | 485  | Postal Service Joint Commission:  |                              |
| State list.....  | 93   | hearings.....   | 16                           |
| superintendent of delivery, etc.....   | 530  | reports.....  | 16, 64, 442                  |
| <i>see also</i> Postal service—also names of places where located.                 |  | Postal Union, <i>see</i> Universal Postal Union.  |                              |
| Post Offices and Post Roads Committee, Senate:                                     |  | Posters:  |                              |
| hearings.....  | 633, 735   | issued by—  |                              |
| reports.....   | 368, 450, 633, 734, 735, 832                             | Adjutant General's Dept.....  | 868                          |
| Post-roads, <i>see</i> Roads.  |  | Animal Industry Bur.....  | 6, 7, 57, 419, 681           |
| Post route maps:   |  | Biological Survey Bur.....  | 8, 507, 794                  |
| list.....  | 486, 487   | Biological Survey Bur.....  | 8                            |
| photolithographing, etc.....   | 145  | Civil Service Comm.....   | 166, 222                     |
| price list.....  | 487  | Education Bur.....  | 294                          |
| Postage:   |  | Home Economics Off.....   | 278                          |
| books to and from public libraries.....  | 519  | Lighthouses Bur.....  | 171, 285, 347, 691, 692      |
| collection of postage due on all mail.....   | 260  | Naturalization Bur.....   | 314, 566                     |
| mail held for postage, notices fr. Hawaii...                                       | 573  | Recruiting Bur.....   | 258, 484, 571, 659, 772, 856 |
| refused parcels, additional postage.....   | 93   | Venereal Diseases Div.....  | 327, 785                     |
| unpaid letters, postage paid on delivery...  | 633  | notice to mariners.....   | 285, 347, 691, 692, 802      |
| Postage-stamps:  |  | <i>see also</i> subject.  |                              |
| air mail stamps.....   | 93   | Postmaster General, <i>see</i> Post Office Department.  |                              |
| Harding memorial stamp.....  | 93   | Postmasters:  |                              |
| preanceled stamps on holiday mail.....   | 260  | examination for 4th-class postmaster....  | 60, 510                      |
| where to buy stamps, and why.....  | 93   | money-order account rendered quarterly...   | 441                          |
| Postal bulletin, <i>see</i> Postal service.  |  | nomination by the President, corrections...   | 343                          |
| Postal card presses, Govt. Printing Office....                                     | 293  | qualifications.....   | 633                          |
| Postal cards:  |  | salaries, reclassifying, etc.—  |                              |
| double cards, reply address on inside...   | 319  | hearings.....   | 633, 735                     |
| folded advertising cards.....  | 398  | minority report.....  | 717                          |
| improper defacement.....   | 202  | reports.....  | 717, 735, 812                |
| Postal clerks, <i>see</i> Postal service.  |  | statement of Clarence Cannon.....   | 735                          |
| Postal guide:  |  | veto message.....   | 861                          |
| official postal guide.....   | 39, 93, 145, 202, 260, 319, 398, 486, 573, 660, 774, 858 | <i>see also</i> names of applicants.  |                              |
| abridged U. S. official postal guide....   | 93   | Postmen, <i>see</i> Letter-carriers.  |                              |
| Postal laws, <i>see</i> Postal service.  |  | Posts, freight rates.....   | 333                          |
| Postal money-orders, <i>see</i> Money-orders.                                      |  | Posts (military), <i>see</i> Military posts.  |                              |
| Postal rates, <i>see</i> Postage.  |  | Potash:   |                              |
| Postal savings:  |  | bibliographies (2 entries).....   | 179                          |
| informace.....   | 486  | investigation of deposits, etc.—  |                              |
| interest—  |  | hearings.....   | 723                          |
| payments on deposits.....  | 320, 486   | report.....   | 723                          |
| to be paid on certificates.....  | 320  | potash from kelp.....   | 342                          |
| Postal Savings System.....   | 320, 398, 486  | production, 1922.....   | 179                          |
| descriptive article.....   | 398  | recovery in blast-furnace industry.....   | 509                          |
| report, 1923.....  | 320  | Potassium chlorid, freight rates.....   | 575                          |
| statement of operations, 1923.....   | 320  | Potassium sulphate, freight rates.....  | 559                          |
| Postal service:  |  |   |                              |
| applicants, instructions.....  | 222, 281, 424, 595                                       |   |                              |



|  | Page               | Page |
|--|--------------------|------|
| Potato:  |                    |      |
| Corticium vagum.....   | 6                  |      |
| diseases—  |                    |      |
| brown-rot.....   | 113                |      |
| control of tuber diseases.....   | 508                |      |
| degeneration diseases, Irish potatoes.....   | 113                |      |
| foliage diseases and tubers.....   | 161, 275           |      |
| late-blight tuber rot.....   | 685                |      |
| freight rates on potatoes.....   | 29, 756, 844       |      |
| Fusarium isolated from tubers.....   | 5, 55              |      |
| handling, etc., southern new potatoes.....   | 793                |      |
| increasing crop by spraying.....   | 163                |      |
| marketing main-crop potatoes.....  | 110                |      |
| osmotic pressure of juices of potato.....  | 338, 680           |      |
| phloem necrosis in Irish potato.....   | 5, 9               |      |
| producing potatoes in Minnesota, etc.....  | 589                |      |
| publications, Agriculture Department.....  | 110                |      |
| sterilities with reference to breeding.....  | 593                |      |
| warehouses, regulations.....   | 794                |      |
| see also Sweet potato.   |                    |      |
| Potawatomi Indians, pay certain funds to.....  | 524, 829           |      |
| Poteau, Okla.:   |                    |      |
| court—   |                    |      |
| hearing.....   | 613                |      |
| report.....  | 527                |      |
| Poteau & Cavanal Mountain R. R.:   |                    |      |
| acquisition of line.....   | 186                |      |
| stock.....   | 559                |      |
| Poteau River, dam.....   | 707, 727           |      |
| Pothier, Roland R.:  |                    |      |
| case—  |                    |      |
| Pothier v. William R. Rodman.....  | 139                |      |
| Rodman v. Pothier.....   | 139, 311, 564, 578 |      |
| Potomac River:   |                    |      |
| bridges—   |                    |      |
| Arlington Memorial Bridge, hearings.....   | 820                |      |
| Arlington Memorial Bridge, report.....   | 735                |      |
| Key Bridge, tablet.....  | 358, 429, 516      |      |
| hydroelectric energy at Great Falls.....   | 447                |      |
| survey of banks, etc., to Great Falls.....   | 717                |      |
| Pots, see Flower-pots.   |                    |      |
| Pottawatomie Indians, see Potawatomi Indians.  |                    |      |
| Potter, L. A., pilot, Sandy Hook to Cape Henry.....  | 168                |      |
| Potter, Mark W., S. P., L. A. & S. L. R. R.:   |                    |      |
| valuation.....   | 385                |      |
| Potter County, S. Dak., bridge.....  | 446, 523, 601      |      |
| Pottery:   |                    |      |
| census of manufacture, 1921.....   | 282                |      |
| designs on prehistoric Mimbres pottery.....  | 401                |      |
| earthenware jars in pot experiments.....   | 338, 417           |      |
| freight rates on—  |                    |      |
| earthenware.....   | 29                 |      |
| stoneware.....   | 29, 471, 846       |      |
| thermal dilatation of ceramic materials.....   | 599                |      |
| Potts, C. G., increasing lamb yields.....  | 339                |      |
| Poughkeepsie, N. Y., bridge.....   | 354, 364, 429      |      |
| Poulard wheat, see Wheat.  |                    |      |
| Poultry:   |                    |      |
| back-yard poultry keeping.....   | 7, 419             |      |
| brooding of chickens.....  | 419                |      |
| diseases.....  | 111, 339           |      |
| feeding hens for egg production.....   | 506                |      |
| freight rates.....   | 134, 469           |      |
| grit in gizzard, function.....   | 679                |      |
| growing experimental chickens.....   | 217, 276           |      |
| lactase in alimentary tract of chickens.....   | 679                |      |
| lactose, utilization of, by chicken.....   | 679                |      |
| marketing poultry.....   | 418                |      |
| mites and lice.....  | 682                |      |
| publications—  |                    |      |
| Agriculture Department.....  | 7, 218,            |      |
| Government.....  | 419, 506, 682      |      |
| standard varieties of chickens—  |                    |      |
| American class.....  | 111                |      |
| Asiatic, English, French classes.....  | 506                |      |
| ornamental breeds and varieties.....   | 794                |      |
| standardbred poultry pays best, poster.....  | 57                 |      |
| see also Guinea fowl.  |                    |      |
| Poultry Congress, see World's Poultry Congress.  |                    |      |
| Poultry Husbandry, International Association of Instructors and Investigators in, see International Association of Instructors and Investigators in Poultry Husbandry. |                    |      |
| Powdered coal, see Coal.   |                    |      |
| Powell Grocery Co., claim.....   | 493                |      |
| Power, Frederick B., chufa.....  | 275, 339           |      |
| Power, used in manufacturing, 1919.....  | 117                |      |
| see also Electric power—Water-power.   |                    |      |
| Power-boats, see Motor-boats.  |                    |      |
| Power Commission, see Federal Power Commission.  |                    |      |
| Power of attorney, registered U. S. bonds.....   | 265                |      |
| Power Plant Section, Air Service.....  | 583                |      |
| Power-plants, powdered coal as boiler fuel.....  | 297                |      |
| Power Specialty Co., superheaters.....   | 846                |      |
| Powers, Sidney:  |                    |      |
| Brooks, Steen, and Grand Saline salt domes.....  | 232                |      |
| Madill-Denison area.....   | 232                |      |
| Powick, Wilmer C., rancid fats.....  | 338, 419           |      |
| Prairie Cotton Oil Co., cotton-seed.....   | 461                |      |
| Prairie Pipe Line Co., pipe.....   | 262, 756           |      |
| Pranspill, Andrew, land law of Esthonia.....   | 653                |      |
| Pratapas, D. B.:   |                    |      |
| soil surveys—  |                    |      |
| Erath County, Tex.....   | 114                |      |
| St. Louis County, Mo.....  | 342                |      |
| Preble, Edward A., birds, etc., of Pribilof Is.....  | 8                  |      |
| Precious metals, production, 1922.....   | 326                |      |
| Precipitate fr. alkalinized alum solutions.....  | 100, 207           |      |
| Precipitation, in relation to winds, etc. (2).....   | 595                |      |
| see also Rain—Sleet—Snow.  |                    |      |
| Precision gage blocks, standardizing, etc.....   | 173                |      |
| Pregnancy, intra-abdominal.....  | 201                |      |
| Preil, Alvin O., v. United States.....   | 370                |      |
| Premier Electric Co., Federal Trade Comm. v.....   | 67                 |      |
| Premiums:  |                    |      |
| life insur., U. S. Government.....   | 48                 |      |
| war-risk insur., Mixed Cls. Comm. cases.....   | 315, 654           |      |
| Prepared medicines, see Patent medicines.  |                    |      |
| Preparedness, see National defense.  |                    |      |
| Prescott, Ontario, chart of harbor.....  | 212                |      |
| Prescott & Northwestern R. R.:   |                    |      |
| construction of extension.....   | 559                |      |
| deficit settlement.....  | 756                |      |
| industrial railroads.....  | 842                |      |
| Prescott National Forest, proclamation.....  | 147                |      |
| Prescriptions, alcohol, etc., sold, instructions for reports.....  | 100                |      |
| Preservatives, fish-net.....   | 62                 |      |
| see also Canning and preserving—Wood preservation.   |                    |      |
| Preserved fruit, freight rates.....  | 756                |      |
| Preserving, see Canning and preserving.  |                    |      |
| President of United States.....  | 40, 94,            |      |
| 146, 202, 260, 320, 398, 487, 574, 661,  |                    |      |
| 775, 859.  |                    |      |
| addresses of President Coolidge at—  |                    |      |
| Arlington Confederate Memorial.....  | 859                |      |
| Arlington National Cemetery.....   | 859                |      |
| addresses of President Coolidge before—  |                    |      |
| Associated Press.....  | 661                |      |
| Daughters of American Revolution.....  | 661                |      |
| National Conference on Outdoor Recreation.....   | 859                |      |
| National Republican Club.....  | 487                |      |
| addresses of President Coolidge on—  |                    |      |
| Arizona stone in Washington Monument.....  | 859                |      |
| business organization of Government.....   | 404                |      |
| Harding, Warren G. (eulogy broadcasted).....   | 399                |      |
| National Academy of Sciences.....  | 775                |      |
| new call for disarming.....  | 661                |      |
| addresses of President Harding at—   |                    |      |
| Pocatello, Idaho.....  | 146                |      |
| addresses of President Harding on—   |                    |      |
| agriculture.....   | 40                 |      |
| Alaska.....  | 146                |      |
| Alaska, extract.....   | 411                |      |
| Canadian-American relations.....   | 146                |      |
| coal problem.....  | 146                |      |
| cooperation.....   | 146                |      |
| development, reclamation, etc.....   | 146                |      |
| foreign relations.....   | 146                |      |
| ideals of Christian fraternity.....  | 146                |      |
| immigration and Americanization.....   | 146                |      |
| International Court of Justice.....  | 40                 |      |
| law enforcement.....   | 40                 |      |
| merchant marine.....   | 146                |      |
| national business conditions.....  | 146                |      |
| Oregon trail.....  | 40                 |      |
| social justice, women and labor.....   | 40                 |      |
| taxation and expenditure.....  | 40                 |      |
| transportation problem.....  | 40                 |      |

| Page  | Page  |
|---|---|
| President of United States—Continued.   |   |
| commencement of term of office—   |   |
| hearings.....   | 434, 608  |
| minority report.....  | 521   |
| reports.....  | 434, 419, 609   |
| electors, providing for meeting, etc.....   | 521   |
| Executive orders. <i>see</i> subjects.  |   |
| message of President Coolidge—  |   |
| 68th Cong. 1st sess.....  | 321   |
| proclamations, Apr. 1921-Mar. 1923.....   | 226   |
| <i>see also</i> subjects.   |   |
| veto messages—  |   |
| pensions (S. 5).....  | 776   |
| reclassification of postal salaries.....  | 861   |
| soldiers' adjusted compensation.....  | 776   |
| <i>see also</i> Grant, Ulysses S.—Harding, Warren G.—McKinley, William—Roosevelt, Theodore— <i>also</i> subjects of Executive orders and proclamations. |   |
| Presidents' Conference Committee. <i>see</i> Railroad Presidents' Conference Committee.   |   |
| Presque Isle Harbor, Mich., chart.....  | 269   |
| Press cloth.  |   |
| customs case of M. J. Hogan.....  | 17, 138   |
| freight rates.....  | 469   |
| Pressed Steel Car Co.:  |   |
| industrial railroads.....   | 261, 663  |
| U. S. United States.....  | 32, 290   |
| Pressure:   |   |
| distribution—   |   |
| rudder, etc., of airplane in flight.....  | 255   |
| tail surfaces of airplane.....  | 255   |
| thick airfoils.....   | 255   |
| <i>see also</i> Atmospheric pressure—Vapor pressure.  |   |
| Preston, J. L., testing radioreceiving sets.....  | 693   |
| Preston, James T., junior high schools.....   | 18  |
| Preston County, W. Va., rural health work.....  | 152   |
| Pretlow, J. A., receiver.....   | 473   |
| Preventive medicine. <i>see</i> Medicine.   |   |
| Pribilof Islands:   |   |
| biological survey.....  | 8   |
| Apterygota, Anoplura, and Heteroptera.....  | 7   |
| arachnids.....  | 7, 8  |
| chilopods.....  | 8   |
| chilopods (2 entries).....  | 7   |
| Coleoptera.....   | 7   |
| diptera.....  | 7   |
| Hymenoptera.....  | 7   |
| insects.....  | 7, 8  |
| Lepidoptera.....  | 7   |
| Mallophaga.....   | 7   |
| Orthoptera.....   | 7   |
| fur-seal census, 1922.....  | 283   |
| surplus revenue, etc.—  |   |
| hearing.....  | 446   |
| report.....   | 538   |
| Price lists:  |   |
| Documents Office.....   | 18, 68, 123, 177, 230, 293, 372, 453, 454, 547, 637, 740, 836 |
| distribution.....   | 740   |
| post route maps.....  | 487   |
| rural delivery county maps.....   | 94, 487   |
| Prices:   |   |
| and cost of living.....   | 34, 88, 140, 194, 254, 314, 392, 479, 566, 653, 850           |
| in United States and abroad.....  | 546   |
| railroad accounting treatment.....  | 307   |
| regulation in national emergency—   |   |
| hearing on H. R. 4811.....  | 714   |
| hearing on S. 2561.....   | 632   |
| retail prices, 1913-1922.....   | 88  |
| wholesale prices—   |   |
| 1890-1922.....  | 140   |
| wholesale prices of commodities, monthly.....   | 34, 88, 194, 254, 314, 392, 566, 653, 766                     |
| wholesale prices series.....  | 140   |
| <i>see also</i> Cost of living— <i>also</i> names of various commodities.   |   |
| Prichard & Constance, Inc., Fed. Trade Comm. P.....   | 835   |
| Priest, Irwin G., gray sensation.....   | 172   |
| Primary education, <i>see</i> Elementary education.   |   |
| Primary traverse, <i>see</i> Surveying.   |   |
| Primates, East African, in National Museum.....   | 863   |
| Prince, H. G., & Co., misrouting.....   | 466   |
| Prince Line, Ltd., cases.....   | 252, 311, 761   |
| Prince of Wales Island, chart.....  | 425   |
| Princesse Alice Bank, chart.....  | 143   |
| Pringle, E. H., trustee, cotton-seed.....   | 777   |
| Print paper, <i>see</i> Paper.  |   |
| Printing:   |   |
| apprentices courses in Govt. Print. Office.....   | 123   |
| census reports, 1921.....   | 344   |
| <i>see also</i> Public printing.  |   |
| Printing Bureau, <i>see</i> Engraving and Printing Bureau.  |   |
| Printing Committee, House:  |   |
| reports.....  | 287, 441, 530, 616, 717                                       |
| Printing Committee, Senate:   |   |
| calendar of bills, etc.....   | 450, 735, 833   |
| report.....   | 289   |
| Printing Joint Committee:   |   |
| paper for public printing, etc.—  |   |
| contracts approved.....   | 547   |
| specifications and standards.....   | 288   |
| Printing Office, <i>see</i> Government Printing Office.   |   |
| Printing paper, <i>see</i> Paper.   |   |
| Printing press for Govt. Printing Office.....   | 293   |
| Prints, <i>see</i> Illustrations.   |   |
| Prism material, infra-red transmission, etc.....  | 172   |
| Prison labor, <i>see</i> Convict labor.   |   |
| Prisoners, <i>see</i> Convict labor—Crime and criminals—Military prisoners.   |   |
| Prisons, manual for naval prisons.....  | 196   |
| <i>see also</i> Reformatories— <i>also</i> headings beginning Penitentiary.   |   |
| Pritchard, Fred J., rot of tomato fruits.....   | 109, 165  |
| Pritchard-Wheeler Lumber Co., lumber.....   | 243   |
| Private acts, <i>see</i> Laws.  |   |
| Private laws, <i>see</i> Laws.  |   |
| Private resolutions, <i>see</i> Resolutions.  |   |
| Private schools:  |   |
| commercial and business schools, 1919-20.....   | 231   |
| high schools and academies—   |   |
| 1919-20.....  | 231   |
| 1920-22.....  | 836   |
| Privies, sanitary, Virginia law requiring.....  | 867   |
| Privileges and Elections Committee, Senate:   |   |
| hearings.....   | 833   |
| report.....   | 735   |
| Probate law and practice:   |   |
| consular courts in China.....   | 98  |
| proceedings in Panama Canal Zone.....   | 574   |
| Probation system:   |   |
| establishment in U. S. courts—  |   |
| hearings.....   | 439, 449  |
| report.....   | 613   |
| list of references on probation.....  | 193   |
| Probey, T. F., arspenamine and nearsphenamine.....  | 151   |
| Proboscidea, East African, in Nat. Museum.....  | 863   |
| Procedure, <i>see</i> Courts of United States.  |   |
| Proceedings of National Museum:   |   |
| v. 62.....  | 491   |
| v. 62, title-page, contents, etc.....   | 491   |
| Process butter, <i>see</i> Butter.  |   |
| Proclamations, <i>see</i> President of United States— <i>also</i> subject of proclamation.  |   |
| Procter & Gamble Co., cotton-seed oil.....  | 76  |
| Produce, <i>see</i> Agricultural products—Marketing.  |   |
| Producer gas, publications of Mines Bureau.....   | 297   |
| Producers Refining Co., gasoline.....   | 25  |
| Production, <i>see</i> Cost of production.  |   |
| Products Manufacturing Co. r. United States.....  | 228   |
| Professional paper, Geological Survey.....  | 70, 231, 232, 639, 742  |
| Professional schools, statistics, 1919-20.....  | 231   |
| Professions, <i>see</i> names of specific professions.  |   |
| Prognosis, value of electrocardiograph.....   | 655   |
| Prohibition:  |   |
| alcohol, etc., for nonbeverage purposes.....  | 100   |
| amendment to Constitution of U. S.....  | 227   |
| cider and vinegar manufacture.....  | 99  |
| enforcement, increase of Coast Guard—   |   |
| hearing.....  | 524   |
| law.....  | 601   |
| reports.....  | 437, 537  |
| in—   |   |
| New York State, enforcement.....  | 651   |
| Virgin Islands, administration.....   | 40  |
| litigation, report to the President.....  | 191   |
| modification of prohibition law.....  | 817   |
| prescriptions for liquors.....  | 100   |

|   | Page                         |
|---|------------------------------|
| Prohibition—Continued.  |                              |
| prohibition mimeograph series.....  | 100                          |
| publications, Government.....   | 177                          |
| statement of Alcohol Trades Advisory<br>Com.....  | 496                          |
| statistics concerning intox. liquors.....   | 784                          |
| violations of act, fine and imprisonment.....   | 528                          |
| <i>see also</i> Liquors.  |                              |
| Prohibition agents:   |                              |
| extension of civil serv. regulations.....   | 605                          |
| Prohibition Bureau:   |                              |
| to establish—   |                              |
| hearing.....  | 613                          |
| report.....   | 709                          |
| Prohibition Commissioner, <i>see</i> Federal Prohibition Commissioner.  |                              |
| Prohibition Unit.....   | 668, 784                     |
| Projectiles, camera for studying.....   | 599                          |
| Promotions, <i>see</i> Army, officers—Coast Guard—Navy, officers— <i>also</i> names of Departments, bureaus, etc. |                              |
| Propaganda, railroad, to investigate.....   | 541                          |
| Propagation of fish, <i>see</i> Fish-culture.   |                              |
| Propagation of plants, <i>see</i> Plants.   |                              |
| Propellers, <i>see</i> Aeroplanes.  |                              |
| Propelling machinery, operation, etc.....   | 196, 481                     |
| Property, <i>see</i> Public property— <i>also</i> names of Departments, bureaus, etc., owning property.           |                              |
| Prophylaxis, <i>see</i> names and classes of diseases.  |                              |
| Proprietary medicines, <i>see</i> Patent medicines.   |                              |
| Props, <i>see</i> Mine props.   |                              |
| Proso millet, bacterial stripe disease.....   | 275, 421                     |
| Prostitution, case against red light district.....  | 669                          |
| Protein:  |                              |
| nutritive value of protein mixtures.....  | 109, 162                     |
| palm-kernel meal.....   | 110, 218                     |
| percentage in wheat, etc.....   | 109, 161                     |
| synthesis by <i>Azotobacter</i> (2 entries).....  | 5                            |
| Protest (law), <i>see</i> Negotiable instruments.   |                              |
| Protoplasm, action of arsenic, mechanism.....   | 100, 207                     |
| Protozoa:   |                              |
| descriptions of intestinal protozoa.....  | 407                          |
| fecal examination for infections.....   | 407                          |
| infections of nervous system, treatment.....  | 47                           |
| nomenclatorial status, parasites of man.....  | 407                          |
| Proud, Florence, relief.....  | 537                          |
| Proudfit, S. V., public land system of U. S.....  | 741                          |
| Proustite, spectrophotolelectrical sensitivity.....   | 172                          |
| Providence, R. I.:  |                              |
| chart of harbor.....  | 800                          |
| dredging harbor.....  | 584                          |
| rivers, etc., in district.....  | 411                          |
| shop teachers' conference, report.....  | 178                          |
| Providence River:   |                              |
| charts.....   | 61, 690                      |
| dredging.....   | 584                          |
| Provident Mutual Life Insurance Co.....   | 255, 654                     |
| Provisions, Government supplies.....  | 151, 580                     |
| Provost Brothers & Co. v. United States.....  | 545, 848                     |
| Prudential Insurance Co. v. Germany.....  | 255, 654                     |
| Prunes, brown-rot control.....  | 508                          |
| Pruning citrus trees in Southwest.....  | 113                          |
| Prytherch, Herbert F.:  |                              |
| artificial propagation of oysters.....  | 800                          |
| ichthyophthirius disease of fishes.....   | 597                          |
| Pseudoboekella, synopsis of species.....  | 576                          |
| Pseudobotheca, <i>see</i> Wasps.  |                              |
| Psychiatry, <i>see</i> Mental diseases.   |                              |
| Psychoanalytic literature.....  | 142, 197                     |
| Psychopathy, <i>see</i> Mental diseases.  |                              |
| Public acts, <i>see</i> Laws.   |                              |
| Public binding, <i>see</i> Public printing.   |                              |
| Public buildings:   |                              |
| construction, specifications.....   | 150, 206                     |
| erection, sites, etc., necessary.....   | 401                          |
| supplies, proposal blank, etc.....  | 690                          |
| uniformity and character, statement.....  | 820                          |
| <i>see also</i> names of Departments, bureaus, etc.— <i>also</i> names of places where located.                   |                              |
| Public Buildings and Grounds Committee, House:  |                              |
| hearings.....   | 441, 717, 820                |
| reports.....  | 359, 441, 530, 616, 617, 820 |
| Public Buildings and Grounds Committee, Senate:   |                              |
| reports.....  | 634, 735                     |

|  | Page               |
|--|--------------------|
| Public Buildings and Grounds Office.....   | 412                |
| Army officer in charge.....  | 713                |
| report, 1923.....  | 412                |
| to change name (S. 1918)—  |                    |
| hearings.....  | 717                |
| report.....  | 617                |
| Public Buildings Commission:   |                    |
| supplemental estimate, 1924.....   | 443                |
| Public Buildings in District of Columbia Office: now State, etc., Dept. Bldgs. Office—   |                    |
| to change name (S. 1918), hearing.....   | 717                |
| to change name (S. 1918), report.....  | 617                |
| Public convenience stations, D. C., maintenance.....   | 579                |
| Public debts:  |                    |
| Bolivia, public debt.....  | 426                |
| District of Columbia, funded debt, 1923.....   | 328                |
| Finland, indebtedness to United States—  |                    |
| agreement providing for settlement.....  | 412                |
| report of World War Foreign Debt<br>Comn.....  | 412                |
| to authorize settlement, law.....  | 516                |
| to authorize settlement, report.....   | 360                |
| Hungary, indebtedness to United States—  |                    |
| agreement providing for settlement.....  | 673                |
| report of World War Foreign Debt<br>Comn.....  | 673                |
| to authorize settlement, law.....  | 807                |
| to authorize settlement, report.....   | 721                |
| United States, statement.....  | 45, 98,            |
| 206, 265, 324, 404, 493, 579, 667, 780, 864  |                    |
| <i>see also</i> Bonds of United States—Government securities.  |                    |
| Public documents, <i>see</i> Government publications.  |                    |
| Public Documents Office, <i>see</i> Documents Office.  |                    |
| Public domain, <i>see</i> Public lands.  |                    |
| Public Employment Services International Association, <i>see</i> International Association of Public Employment Services.  |                    |
| Public funds, <i>see</i> Public moneys.  |                    |
| Public health, <i>see</i> Hygiene (public)— <i>also</i> headings beginning Public Health.  |                    |
| Public Health Association, <i>see</i> American Public Health Association.  |                    |
| Public health bulletin, <i>see</i> Hygiene (public).   |                    |
| Public health reports, <i>see</i> Hygiene (public).  |                    |
| Public Health Service.....   | 47, 100, 151, 207, |
| 266, 326, 406, 496, 581, 668, 784, 866   |                    |
| cooperative rural health work, 1923.....   | 327, 581           |
| general information.....   | 326                |
| hospital at Detroit, Mich.....   | 806, 820           |
| Interdepartmental Social Hygiene Board,<br>files, etc., transferred to.....  | 40                 |
| morbidity data, etc., collection.....  | 267, 496           |
| officers, etc., list, 1923.....  | 326                |
| publications—  |                    |
| issued Oct. 1922-Apr. 1923.....  | 100                |
| issued Apr.—Oct. 1923.....   | 267, 327           |
| issued Oct. 1923-Apr. 1924.....  | 669                |
| suitable for general distribution.....   | 785                |
| publications on (lists)—   |                    |
| malaria.....   | 266                |
| sewage disposal.....   | 152                |
| report, 1923.....  | 327                |
| <i>see also</i> Conference of State and Territorial Health Authorities with United States Public Health Service—Pay, Public Health Service— <i>also</i> Cumming, Hugh S. |                    |
| Public Health Statistics Service, <i>see</i> Health Section of League of Nations.  |                    |
| Public lands:  |                    |
| coal-mining on public domain, regulations.....   | 127                |
| decisions—   |                    |
| v. 49, bound volume.....   | 454                |
| v. 49, by signatures.....  | 124, 230, 454      |
| v. 49, title-page, etc.....  | 451                |
| v. 50, by signatures.....  | 638, 741           |
| disposition of public domain, statistics.....  | 295                |
| publications on public domain.....   | 68, 740            |
| system of United States.....   | 741                |
| vacant lands, July 1, 1923.....  | 231                |
| <i>see also</i> Homestead— <i>also</i> special subject, e. g. Indians— <i>also</i> names of States, counties, etc., where lands are located.                             |                    |

|   | Page  |
|---|---|
| Public Lands and Surveys Committee, Senate:<br>calendar, legislative, 68th Cong.....  | 289,  |
| hearings.....   | 368, 513, 634, 833                          |
| reports.....  | 173, 227, 451, 543, 634                     |
|   | 368,  |
|   | 451, 543, 544, 631, 735, 736, 737, 833      |
| Public Lands Committee, House:<br>calendar, legislative, 68th Cong.....   | 288, 360, 442, 617                          |
| hearings.....   | 531, 617, 618, 718, 820                     |
| reports.....  | 412,  |
|   | 531, 532, 617, 618, 619, 717, 718, 820      |
| Public laws, see Laws.  |   |
| Public moneys, handling, 1924, supp. estimate.....  | 782   |
| Public ownership, see Government ownership.   |   |
| Public papers, see Useless papers—also names<br>of Departments, bureaus, etc., to<br>which papers belong.                       |   |
| Public Parks in District of Columbia Office:<br>now Public Bldgs. and Grounds Office—<br>to change name (S. 1918), hearing..... | 717   |
| to change name (S. 1918), report.....   | 617   |
| Public Printer, see Government Printing Office.   |   |
| Public printing:<br>contracts for material, etc., abstract.....   | 18  |
| for—  |   |
| Commerce Department, estimate.....  | 494   |
| Federal Power Commission, estimate.....   | 405   |
| Interior Department, regulations.....   | 69  |
| Supreme Court, estimate.....  | 779   |
| paper, specifications and standards.....  | 288   |
| proposals, year beginning July, 1924.....   | 637   |
| supplies—   |   |
| for Engraving and Printing Bur.....   | 580   |
| for Government.....   | 406   |
| Public property:<br>accountability and stock accounting.....  | 141   |
| care of Government property.....  | 141   |
| rents, properties on Govt.-owned sites.....   | 404   |
| see also Government supplies—also names<br>of Departments, bureaus, etc., to<br>which property belongs.                         |   |
| Public resolutions, see Resolutions.  |   |
| Public roads, see Roads.  |   |
| Public Roads Bureau.....  | 59,   |
|   | 114, 165, 279, 341, 422, 509, 594, 685, 797 |
| report, 1923.....   | 279   |
| Public schools:<br>city school leaflet.....   | 69, 125, 294, 373, 741                      |
| free textbooks.....   | 548   |
| in—   |   |
| Alexandria, Va., survey of schools.....   | 548   |
| Cordova, Alaska, bonds, hearings.....   | 619   |
| Cordova, Alaska, bonds, law.....  | 806   |
| Cordova, Alaska, bonds, report.....   | 619   |
| Ketchikan, Alaska, bonds, hearings.....   | 620   |
| Ketchikan, Alaska, bonds, law.....  | 807   |
| Ketchikan, Alaska, bonds, report.....   | 620   |
| Minneapolis, Minn., oral hygiene, by<br>White (p. 327 gives author incor-<br>rectly as Harrington).....                         | 327, 581                                    |
| Sitka, Alaska, bond issue.....  | 620   |
| in cities—  |   |
| kindergartens in city school systems.....   | 294   |
| research bureaus.....   | 373   |
| statistics, 1919-20.....  | 231   |
| support and indebtedness.....   | 19  |
| in District of Columbia—  |   |
| estimates, 1925, supplemental.....  | 864   |
| retirement of teachers, to amend act.....   | 627   |
| teachers' salaries, etc., hearings.....   | 539   |
| teachers' salaries, etc., law.....  | 806   |
| teachers' salaries, etc., minority rp.....  | 521   |
| teachers' salaries, etc., rps.....  | 521, 729                                    |
| medical inspection in Washington Co., Md.....   | 785   |
| music instruction.....  | 18  |
| playgrounds and their management.....   | 548   |
| State systems, statistics, 1919-20.....   | 231   |
| tuition of Indian children.....   | 523, 731, 807, 811                          |
| see also Education—Teachers—also certain<br>headings beginning School.  |   |
| Public service commissions, see names of States.  |   |
| Public Service Railway, Manufacturers' Land<br>& Improvement Co. v.....   | 389   |
| Public utilities commissions, see name of State<br>or name of place.  |   |
| Public utilities companies, D. C., rps., 1923.....  | 443   |
| Public works:<br>in District of Columbia, payment of cls.....   | 366   |
| Navy Dept. to proceed with construction.....  | 359   |

|   | Page          |
|---|---------------|
| Public works—Continued.   |               |
| under Yards and Docks Bur., etc.....  | 200           |
| Public Works Department, proposed, hearing.....   | 533           |
| Publications, individually addressed copies.....  | 573           |
| see also Bibliography—Catalogues—Gov-<br>ernment publications—also names<br>of Departments, bureaus, etc., issu-<br>ing publications. |               |
| Publications and Supplies Division, Labor<br>Dept.....  | 194, 653      |
| Publications Division, Agriculture Dept.....  | 9, 279        |
| report, 1923.....   | 279           |
| see also Editorial and Distribution Work<br>Offices, Agriculture Dept.  |               |
| Publications Division, Commerce Dept. 15, 63, 120,<br>171, 225, 286, 347, 427, 514, 598, 692, 802                                     | 286           |
| report, 1923.....   | 286           |
| Publicity, in rural health work.....  | 152           |
| see also Campaign funds.  |               |
| Publishing industry, census reports, 1921.....  | 344           |
| see also Newspapers.  |               |
| Puccinia dispersa, see Leaf rust.   |               |
| Puccinia glumarum, see Stripe rust.   |               |
| Puccinia graminis:  |               |
| biologic forms on Avena spp.....  | 109, 165      |
| infection of wheats.....  | 418, 594      |
| morphology of biologic forms.....   | 55, 113       |
| resistance of durum wheat.....  | 109, 165      |
| wheat resistance study.....   | 679, 797      |
| Pucciniastrum americanum, morphology and<br>host relations.....   | 109, 165      |
| Puck, R. F. S., the salute.....   | 141           |
| Puebla, Mexico, third city in Mexican Union.....  | 397           |
| Pueblo Indians, title to lands.....   | 705, 737, 808 |
| see also Sia Indians.   |               |
| Puerto Bueno, Patagonia, chart.....   | 771           |
| Puerto Caracciolo, Patagonia, chart.....  | 771           |
| Puget Sound, charts.....  | 344, 800      |
| Puget Sound Navy-Yard, radio stations, etc.,<br>chart.....  | 483           |
| Pugh, Viola B., to sign land patents.....   | 95            |
| Pugh, Winfield S., pyelography.....   | 708           |
| Pulaski County, Ark., bridge.....   | 354, 364, 429 |
| Pullen, D. D., Norfolk, Va., district.....  | 410           |
| Pulham, William E., chocolate age.....  | 200           |
| Pullman-cars, surcharges.....   | 646           |
| Pulmonary tuberculosis, see Tuberculosis.   |               |
| Pulp, see Sulphite pulp.  |               |
| Pulp wood, see Wood-pulp.   |               |
| Pulp Wood Co., wood-pulp.....   | 761           |
| Pulpwood, see Wood-pulp.  |               |
| Pulse rate and high temperature.....  | 47, 209       |
| Pumping from wells for irrigation.....  | 619           |
| Pumpkin seeds, effects on growth of rats.....   | 505, 506      |
| Pupin, Michael I., patent.....  | 234           |
| Purchasing Agent, Post Office Dept.....   | 859           |
| Purchasing Department of The Panama Canal,<br>see Panama Canal (zone).  |               |
| Purchasing power of the dollar, 1913-23.....  | 140           |
| Purdue, A. H., Hot Springs folio, Ark.....  | 20            |
| Purdue University Agric. Experiment Station:<br>rye resistance to leaf rust.....  | 279           |
| wheat resistance to rosette disease.....  | 509           |
| Pure food and drugs act, see Food.  |               |
| Pure Silk Hosiery Mills, Inc.....   | 835           |
| Purinton, E. S., modulator tube in radio sets.....  | 172           |
| Purnell, Fred S. (Representative from Indiana):<br>report made by—  |               |
| Agriculture Com.....  | 698           |
| Purton, A. B., surface water supply, Great<br>Basin, 1919-20.....   | 19            |
| Pusey & Jones Co., United States v.....   | 42            |
| Puss caterpillar, and effects of sting on man.....  | 219           |
| Putnam, George R., radio fog signals.....   | 629           |
| Putnam, Rufus W., Chicago, Ill., district.....  | 409           |
| Puyallup River, floods, prevention and control.....   | 672           |
| Pycnonotidae, East Indian birds.....  | 42            |
| Pyelography, article on.....  | 768           |
| Pyo-pneumothorax, complication in tuber-<br>culosis.....  | 852           |
| Pyorrhoea, see Pericementitis.  |               |
| Pyramid Lake Reservation, settlers.....   | 610, 630, 809 |
| Pyranta nubialis, see European corn borer.  |               |
| Pyrheliometer, thermoelectric recording.....  | 59, 116       |
| Pyrites:  |               |
| production, 1922.....   | 232           |
| production, 1923.....   | 639           |
| Pyro-tannic acid method for carbon monoxide<br>determination.....   | 208, 266      |
| Pyrogallol, alkaline solution and soil oxygen.....  | 110, 165      |

| Q   | Page                                  |
|---|---------------------------------------|
| Quaintance, A. L.:  |                                       |
| insect, etc., enemies of grape.....                             | 682                                   |
| oyster-shell scale and scurfy scale.....                        | 682                                   |
| Qualls, William P., alias, <i>see</i> Quarles, William P.       |                                       |
| Quapaw Agency:  |                                       |
| purchasers of lands, to perfect title.....                      | 524, 829                              |
| sale of homestead allotments.....                               | 524, 829                              |
| Quarantine:   |                                       |
| brown-tail moth.....  | 6                                     |
| cattle.....   | 55, 109, 275, 337, 417, 589, 679, 793 |
| citrus fruit.....   | 418                                   |
| citrus plants.....  | 421                                   |
| European corn borer.....  | 56, 201, 217, 338, 680                |
| foot-and-mouth disease.....                                     | 573, 793                              |
| fruits and vegetables.....                                      | 110, 276, 418                         |
| gipsy moth.....   | 6                                     |
| influenza.....  | 201                                   |
| Japanese beetle.....  | 276, 793                              |
| notice of.....  | 56, 110, 276, 418, 680, 793           |
| notice of, amendments.....                                      | 6                                     |
| pink bollworm.....  | 56, 110, 217, 276, 338, 418, 680      |
| plant inspection place in Utah.....                             | 217, 418, 680                         |
| plant quarantine act, regulations.....                          | 485                                   |
| rice, seed or paddy.....  | 564                                   |
| satin moth.....   | 56                                    |
| sugar cane.....   | 276                                   |
| vessels from ports north of U. S.....                           | 793                                   |
| Quarantine stations, list, 1923.....                            | 728                                   |
| <i>see also</i> name of station or place where located.         | 326                                   |
| Quarantine vessels, list, 1923.....                             | 326                                   |
| Quarles, William P., relief.....                                | 456                                   |
| Quarries and quarrying:   |                                       |
| accident statistics, Mines Bur. pubs.....                       | 550                                   |
| accidents in United States, 1922.....                           | 550                                   |
| in—   |                                       |
| Alabama.....  | 424                                   |
| Arizona.....  | 424                                   |
| Arkansas.....   | 596                                   |
| California.....   | 510                                   |
| Colorado.....   | 596                                   |
| Connecticut.....  | 511                                   |
| Florida.....  | 688                                   |
| Quartermaster Corps of Army:                                    |                                       |
| manual, 1916, changes.....                                      | 103, 788                              |
| regulations.....  | 101, 153,                             |
| 210, 267, 328, 408, 498, 583, 670, 785, 868                     |                                       |
| specifications, index.....                                      | 50, 870                               |
| Quartermaster General of Army 50, 103, 155, 500, 870            |                                       |
| circulars, changes.....   | 50, 103, 155                          |
| Quarters, maintenance and furnishing.....                       | 772                                   |
| Quarton, Harold B., Estonia, trade, etc., re-<br>view.....      | 597                                   |
| Quartz-mercury vapor lamp, radiation.....                       | 172                                   |
| Quaternary period, bryozoa.....                                 | 44                                    |
| Quebec, chart of coast.....                                     | 855                                   |
| Quebracho, forests of South America.....                        | 773                                   |
| Queen Insurance Co. of America, relief.....                     | 623, 700                              |
| Quick, G. Willard, deoxidation of rail steel.....               | 226                                   |
| Quicklime, <i>see</i> Lime.                                     |                                       |
| Quicksilver, <i>see</i> Mercury.                                |                                       |
| Quin, Percy E. (Representative from Missis-<br>sippi):          |                                       |
| reports made by—  |                                       |
| Military Affairs Com.....                                       | 529, 615, 711, 712                    |
| Quinaialet Reservation, lands for lighthouse pur-<br>poses..... | 354, 731, 809                         |
| Quincy, Omaha & Kansas City R. R., guaranty<br>settlement.....  | 29                                    |
| Quinn, Leo P., retirement case.....                             | 542, 713                              |
| Quintero Bay, chart.....  | 771                                   |

R

|   |          |
|---|----------|
| R., W. A., <i>see</i> Reid, William A.            |          |
| Rabbit skins, freight rates.....                  | 262      |
| Rabbits, cottontail, rel. to trees and crops..... | 682      |
| <i>see also</i> Rodents.                          |          |
| Rabild, Helmer, feeding of dairy cows.....        | 162, 681 |
| Racial question, to create commission on.....     | 709, 830 |
| Racine, Wis., unemployment and child welfare..... | 253      |
| Racing:   |          |
| balloon race from Indianapolis, Ind.....          | 115      |
| Radcliffe, Lewis, fisheries in Mexico, etc.....   | 169      |
| <i>see also</i> Fishery Industries Division.      |          |
| Radiant energy, visibility.....                   | 120      |

|  |   |
|--|---|
| Radiant Glass Co., lamp-chimneys.....  | 752   |
| Radiation:   |   |
| constants, present status.....   | 172   |
| heat, emissive tests of paints.....  | 599   |
| <i>see also</i> Solar radiation.   |   |
| Radiation Researches, Commission for, <i>see</i> Com-<br>mission for Radiation Researches. |   |
| Radiators, freight rates.....  | 186   |
| Radio, <i>see</i> headings beginning Radio.  |   |
| Radio beacon, and its application.....   | 428   |
| Radio communication:   |   |
| Coast Guard instructions, amendment.....   | 46  |
| electron tube transmitter.....   | 172   |
| elementary radio information, sources.....   | 172   |
| fading of radio signals.....   | 172   |
| health by radio.....   | 785   |
| instruments and measurements.....  | 599   |
| international communications.....  | 170   |
| laws relating to wire control.....   | 431   |
| line radio communication.....  | 50  |
| modulator tube in radio telephone sets.....  | 172   |
| Navy education-study courses.....  | 854   |
| publications for sale.....   | 230, 547, 740                               |
| radio communication pamphlet.....  | 50  |
| rate sheet, coastal radio and land line.....   | 655   |
| regeneration by inductive feed back.....   | 803   |
| report of Federal Trade Commission.....  | 546   |
| spectroradiometric analysis of signals.....  | 226   |
| testing receiving sets.....  | 693   |
| time signals of the world.....   | 198, 317, 482, 569, 854                     |
| to amend copyright act.....  | 832   |
| to regulate.....   | 614   |
| use of the ether.....  | 541, 711                                    |
| weather bulletins from U. S. to France.....  | 166,  |
| 198, 199   |   |
| weather bulletins of the world.....  | 198,  |
| 317, 482, 569, 854   |   |
| Radio compass:   |   |
| direction finder.....  | 172, 173                                    |
| radio fog signals in connection with.....  | 692   |
| stations, Navy, location.....  | 483   |
| stations, of the world.....  | 198, 317, 482, 569, 854                     |
| Radio fog signals, use in connection with radio<br>compass.....                            | 692   |
| Radio Service.....   | 15, 63, 120,                                |
| bulletin.....  | 171, 225, 285, 347, 427, 514, 598, 692, 802 |
| bulletin.....  | 15, 63, 120,                                |
| 171, 225, 285, 347, 427, 514, 598, 692, 802  |   |
| Radio stations:  |   |
| amateur, in U. S.....  | 171   |
| Army and Navy, chart showing location.....   | 483   |
| commercial and Government.....   | 171   |
| commercial and Government, supplement.....   | 63  |
| naval, at Waiupe, Hawaii.....  | 567   |
| naval, sale.....   | 144   |
| of the world, chart.....   | 199   |
| Radiocompass, <i>see</i> Radio compass.  |   |
| Radiometers, stellar, tests.....   | 173   |
| Radiotelegraphy, <i>see</i> Radio communication.   |   |
| Radiotelephony, <i>see</i> Radio communication.  |   |
| Radium:  |   |
| analytical methods.....  | 298   |
| measuring, persons engaged in.....   | 327, 582                                    |
| mining cls., to suspend assessment work—   |   |
| hearing.....   | 440   |
| report.....  | 530   |
| production, 1922.....  | 548   |
| Radius, fractures of lower end.....  | 141, 142                                    |
| Rae, Aligonal H., v. United States.....  | 192   |
| Raffinose, method for preparing.....   | 173   |
| Ragon, Heartsill (Representative from Arkan-<br>sas):                                      |   |
| report made by—  |   |
| Insular Affairs Com.....   | 706   |
| Ragone, Gerard, & Son, unloading and lading.....   | 31  |
| Ragsdale, A. C., milk requirement for calf<br>raising.....                                 | 418, 505                                    |
| Ragweed, pollen, antigenic principles.....   | 785   |
| Railroad accidents:  |   |
| accident bulletin.....   | 135, 305, 469, 646, 844                     |
| at or near—  |   |
| Amville, Pa.....   | 559   |
| Biddle, Ark.....   | 387   |
| Durand, Mich.....  | 186   |
| Harrah, Okla.....  | 188   |
| Ingalls, Ind.....  | 646   |
| Kennesaw, Ga.....  | 646   |
| Readville, Mass.....   | 245   |
| St. George, Pa.....  | 756   |

|   | Page   |
|---|--|
| Railroad accidents—Continued.   |  |
| at or near—Continued.   |  |
| Wilmerding, Pa. ....  | 32   |
| Woodford, Va. ....  | 844  |
| collisions, derailments, etc.—  |  |
| calendar year 1922 .....  | 135  |
| Jan.—Mar. 1923 .....  | 305  |
| Apr.—June, 1923 .....   | 469  |
| July—Sept. 1923 .....   | 646  |
| Oct.—Dec. 1923 .....  | 844  |
| instructions to I. C. C. inspectors.....  | 26   |
| investigation—  |  |
| report of Safety Bureau, 1923 .....   | 306  |
| reports, summary, Jan.—Mar. 1923 .....  | 29   |
| reports, summary, Apr.—June, 1923 .....   | 82   |
| reports, summary, July—Sept. 1923 .....   | 470  |
| reports, summary, Oct.—Dec. 1923 .....  | 646  |
| Railroad Administration.....  | 41, 95, 147, 203, 261, 321, 399, 489, 575, 663, 777, 861 |
| report, 1923.....   | 400  |
| <i>see also</i> Davis, James C.— <i>also</i> names of railroads, etc.   |  |
| Railroad cars:  |  |
| manufacture of steam cars, 1921.....  | 167  |
| wooden cars, prohibiting use—   |  |
| hearing.....  | 631  |
| report.....   | 541  |
| <i>see also</i> Baggage-cars—Coal-cars—Express cars—Freight-cars—Logging-cars—Pullman-cars—Refrigerator-cars. |  |
| Railroad commissions. <i>see</i> names of States.   |  |
| Railroad employees:   |  |
| arbitration with carriers—  |  |
| hearings.....   | 630, 731   |
| report.....   | 830  |
| hours of service—   |  |
| carriers' monthly reports, analysis.....  | 470  |
| instructions to I. C. C. inspectors.....  | 26   |
| on Colorado, Wyoming & Eastern Ry.....  | 135, 241   |
| on Minneapolis & St. Louis R. R.....  | 245  |
| wage rates, class 1 carriers.....   | 664  |
| wage statistics, class 1 steam roads.....   | 82, 135, 186, 245, 384, 559, 647, 756                    |
| Railroad Labor Board.....   | 97, 664, 777   |
| decisions—  |  |
| 1922.....   | 97   |
| Apr. 14, 1924.....  | 777  |
| interpretations to nos. 757 and 2025.....   | 777  |
| resolutions and announcements.....  | 97   |
| Railroad land grants:   |  |
| in Arizona, etc., relief of Indians.....  | 828  |
| publications for sale.....  | 68, 740  |
| <i>see also</i> names of railroads.   |  |
| Railroad Presidents' Conference Committee:  |  |
| brief in reply to brief of W. G. Brantley.....  | 305  |
| memorandum on committee's studies.....  | 245  |
| Railroad rates, <i>see</i> Freight rates—Passenger rates.   |  |
| Railroad repair shops, census, 1921.....  | 167  |
| Railroad switches, Pittsburgh & W. Va. Ry., etc.....  | 82   |
| Railroad tickets:   |  |
| case of F. Hohlfelder.....  | 305  |
| U. S., etc., <i>v.</i> New York Central.....  | 191, 205, 245, 311                                       |
| Railroad ties, freight rates.....   | 384, 664   |
| Railroads:  |  |
| accounts, uniform system.....   | 839  |
| address on transportation problem.....  | 40   |
| arbitration with employees—   |  |
| hearings.....   | 630, 731   |
| report.....   | 830  |
| class 1 steam roads—  |  |
| operating revenues and expenses, 29, 82, 135, 186, 245, 305, 384, 470, 559, 647, 756, 844                     |  |
| operating statistics, freight, etc.....   | 82, 135, 186, 245, 305, 384, 470, 559, 647, 756, 844     |
| revenue traffic statistics.....   | 29, 82, 135, 306, 384, 470, 559, 647, 757, 844           |
| unit costs, freight, etc. 29, 82, 186, 245, 305, 384  |  |
| consolidation of railway properties.....  | 830  |
| depreciation charges of steam railroads.....  | 82   |
| excess operating income, recovery, etc.....   | 647  |
| Federal control, liquidations.....  | 400  |
| freight terminal facilities in D. C.....  | 608  |
| inventories of telegraph properties.....  | 308  |

|   | Page   |
|---|--|
| Railroads—Continued.  |  |
| large steam roads—  |  |
| operating revenues and expenses.....  | 29, 82, 135, 187, 306, 384, 470, 559, 647, 756, 844      |
| operating statistics.....   | 29, 82, 135, 187, 245, 306, 384, 470, 559, 647, 756, 844 |
| laws, compilation.....  | 431  |
| long and short hauls (int. comm. act, sec. 4)—  |  |
| administration, report.....   | 464, 555   |
| to amend, hearings.....   | 541  |
| to amend, report.....   | 541  |
| memorandum, presidents' conference committee studies.....   | 245  |
| propaganda, investigation.....  | 541  |
| publications, Government.....   | 454  |
| rate structure—   |  |
| hearings.....   | 611  |
| reports.....  | 706  |
| records of steam roads, destruction.....  | 384  |
| sanitary code.....  | 867  |
| statistics—   |  |
| common carriers, 1922, abstract.....  | 135  |
| railways in U. S., 1921.....  | 135, 186   |
| railways in U. S., 1922, abstracts.....   | 135, 186   |
| transportation in United States.....  | 65   |
| valuation, property of carriers, estimate.....  | 782  |
| valuation, reply to brief of W. G. Brantley.....  | 305  |
| <i>see also</i> Electric railroads—Industrial railroads—Locomotives—Railway Mail Service—Safety appliances— <i>also</i> certain headings beginning Railroad— <i>also</i> names of railroads, etc. |  |
| Rails:  |  |
| freight rates.....  | 29, 82, 245, 400, 470, 757, 844                          |
| transverse fissures in steel rails.....   | 29   |
| Railway Business Association.....   | 629  |
| Railway mail pay, <i>see</i> Railway Mail Service.  |  |
| Railway Mail Service.....   | 39, 94, 145, 202, 260, 320, 398, 486, 573, 661, 859      |
| mail trains, schedules.....   | 39, 94, 145, 202, 260, 320, 398, 486, 573, 661, 859      |
| railway mail pay—   |  |
| increased rates, New England lines.....   | 284  |
| intermountain and Pacific States.....   | 486  |
| petition of Amer. Electric Ry. Assoc.....   | 660  |
| <i>see also</i> names of States and cities.   |  |
| Railways, <i>see</i> Railroads.   |  |
| Rain:   |  |
| accuracy of rainfall estimates.....   | 115, 166   |
| duration, intensity, etc., of rainfall.....   | 115, 116   |
| group distribution and periodicity (2).....   | 342  |
| in—   |  |
| Dubuque, Iowa, winter precipitation.....  | 686, 687   |
| India, duration and intensity.....  | 115, 166   |
| Jamaica, rainfall.....  | 10   |
| Michigan, record-breaking rainfall.....   | 280  |
| San Jose, monthly, etc., rainfalls.....   | 280  |
| Syracuse, N. Y., hourly precipitation.....  | 166  |
| Texas, characteristics of rainfall.....   | 59, 116  |
| Texas, forecasting on west coast.....   | 166  |
| Texas, torrential rains.....  | 59   |
| rainfall interpolation.....   | 115, 116   |
| Rat-coats, Marine Corps specifications.....   | 141  |
| Rainfall, <i>see</i> Rain.  |  |
| Rainier, <i>see</i> headings beginning Mount Rainier and Rainier.   |  |
| Rainier, Mount:   |  |
| insects, collecting.....  | 43   |
| to change name.....   | 544  |
| Rainier National Forest, resources, etc.....  | 278  |
| Raisins, case of J. A. Barkey & Co.....   | 738  |
| Raison, T. W., technique in spinal puncture.....  | 481  |
| Raker, John E. (Representative from California):  |  |
| reports made by—  |  |
| Public Lands Com.....   | 617, 618   |
| Raleigh & Charleston R. R., guaranty settlement.....  | 245  |
| Rallston, Harris P., liquidator, <i>v.</i> U. S.....  | 65, 121, 763   |
| Ralston, Samuel M. (Senator from Indiana):  |  |
| reports made by—  |  |
| Military Affairs Com.....   | 542, 543   |
| Ramie:  |  |
| article on ramie or China grass.....  | 284  |
| tariff information survey.....  | 863  |
| Ramser, C. E., terracing farm lands.....  | 797  |



|   | Page                        |   | Page                    |
|---|-----------------------------|---|-------------------------|
| Reclamation record.....                                     | 21, 128, 181, 299, 376, 458 | Reed, David A. (Senator from Pennsylv-                |                         |
| v. 14, index.....   | 376                         | vania):   |                         |
| <i>see also</i> New reclamation era.                        |                             | reports made by—                                      |                         |
| Reclamation Service:  |                             | Finance Com.....                                      | 448, 628, 827           |
| supplemental estimates, 1925.....                           | 782                         | Military Affairs Com.....                             | 368,                    |
| <i>see also</i> Reclamation Bureau.                         |                             | Veterans' Bureau Investigation Select                 | 449, 543, 633, 734, 832 |
| Reclassification, <i>see</i> Civil service, classification. |                             | Com.....  | 369, 451                |
| Recoil mechanism, St. Chamond.....                          | 788                         | Reed, G. H., hospital corpsmen as dental tech-        |                         |
| Reconignment:   |                             | nicians.....  | 141                     |
| cases—  |                             | Reed, H. S.:  |                         |
| Carolina Portland Cement Co.....                            | 246                         | orange trees, growth and composition ..               | 109, 110                |
| Central Wisconsin Supply Co.....                            | 30                          | sodium and calcium, pseudo-antagon-                   |                         |
| Chesnut Lumber Co.....                                      | 844                         | ism.....  | 109, 110                |
| Flanley Grain Co.....                                       | 96, 844                     | Reed, J. O., sirup from sweet potatoes.....           | 8                       |
| Ginochio-Jones Fruit Co.....                                | 83                          | Reed, James, United States <i>vs.</i> .....           | 264, 564                |
| Hull, C. W., Co.....  | 757                         | Reed, S. H., operation for extraction of teeth ..     | 256                     |
| Kellerman, D.....   | 246                         | Reed, W. W.:  |                         |
| Litman, Sam, etc.....                                       | 757                         | antitrade wind in equatorial regions.....             | 509                     |
| Memphis Freight Bureau.....                                 | 306                         | solar radiation, etc., over Atlantic Ocean ..         | 798                     |
| Turner Grain Co.....  | 96, 844                     | temperature of Mexico.....                            | 221                     |
| Washburn-Crosby Co.....                                     | 96, 844                     | Reed, Walter, Army General Hospital, <i>see</i>       |                         |
| Western Petroleum Refiners Assoc.....                       | 844                         | Walter Reed Army General Hos-                         |                         |
| Reconstruction (European War):                              |                             | pital.....  |                         |
| publications, Government.....                               | 372                         | Reedley quadrangle, Calif.....                        | 639                     |
| Reconstruction (physical), <i>see</i> Rehabilitation        |                             | Reed's, Jacob, Sons, Inc., <i>v.</i> United States .. | 65, 370                 |
| of the disabled.  |                             | Reedsport quadrangle, Oreg.....                       | 71                      |
| Recorder of deeds, D. C.:                                   |                             | Reeducation, <i>see</i> Rehabilitation of the dis-    |                         |
| appointment of deputy recorder.....                         | 729                         | abled.  |                         |
| fireproof building.....                                     | 366                         | Reese, H. C., sirup from sweet potatoes.....          | 8                       |
| rent of offices, estimate.....                              | 781                         | Reese, H. H., breeding Morgan horses.....             | 339                     |
| Records, weather, using.....                                | 509                         | Reese, Isaac J., relief.....                          | 714                     |
| <i>see also</i> names of Departments, bureaus, etc.         |                             | Reeside, John B., jr.:                                |                         |
| Recreation:   |                             | fauna of so-called Dakota formation.....              | 232                     |
| play and recreation.....                                    | 313                         | geology of Green River Valley.....                    | 232                     |
| rural planning, social aspects.....                         | 506                         | new fauna from Colorado group.....                    | 231                     |
| Recreation Department, Oakland, Calif.....                  | 33                          | new nautiloid cephalopod.....                         | 778                     |
| Recreation, Outdoor, National Conference on,                |                             | Reeve, Margaretta W., educational coopera-            |                         |
| <i>see</i> National Conference on Outdoor                   |                             | tion.....   | 548                     |
| Recreation.   |                             | Reeves, Frank, Ranger oil field.....                  | 232                     |
| Recruiting:   |                             | Referendum, publications, Government.....             | 177                     |
| Army—   |                             | Refining, <i>see</i> Metals—Petroleum.                |                         |
| Army builds men.....  | 868                         | Refinite Co., clay.....                               | 75                      |
| I am merely a little folder (information).....              | 868                         | Reflection (light):                                   |                         |
| training develops system, etc.....                          | 868                         | factors, measurement.....                             | 172                     |
| Hospital Corps, Navy—                                       |                             | factors, Ulbricht sphere in measuring.....            | 172                     |
| from recruit to corpsman.....                               | 567                         | monel metal, etc., reflecting power.....              | 172                     |
| Navy—   |                             | Reflectometer:  |                         |
| hints to instructors of recruits.....                       | 90                          | new.....  | 172                     |
| intelligence of recruits (2 entries).....                   | 481                         | simple portable instrument.....                       | 172                     |
| pharmacist's mate on recruiting duty.....                   | 567                         | Reforestation:  |                         |
| United States Army recruiting news 49, 102, 154,            |                             | article prepared by Forest Service.....               | 117                     |
| 210, 268, 329, 408, 498, 583, 671, 787, 868                 |                             | problems relating to reforestation—                   |                         |
| 258,  |                             | hearings.....   | 16, 289, 544            |
| 484, 571, 659, 772, 856                                     |                             | report.....   | 369                     |
| 258, 484, 571, 659, 772, 856                                |                             | views of Mr. Moses and Mr. Couzens ..                 | 369                     |
| posters.....  |                             | promotion—  |                         |
| Rectangular system of surveying.....                        | 741                         | hearings.....   | 604, 723                |
| Rector, Frank, relief.....                                  | 714                         | law.....  | 807                     |
| Red clover, <i>see</i> Clover.                              |                             | reports.....  | 431, 534, 604           |
| Red Cross:  |                             | <i>see also</i> Forests and forestry.                 |                         |
| Red Cross in the Americas—                                  |                             | Reforestation Select Committee, Senate:               |                         |
| English edition.....  | 200                         | hearings.....   | 16, 289, 544            |
| Portuguese edition.....                                     | 318                         | report.....   | 369                     |
| Spanish edition.....  | 259                         | views, additional.....                                | 369                     |
| <i>see also</i> American National Red Cross—                |                             | Reform in Civil Service Committee, <i>see</i> Civil   |                         |
| Junior Red Cross.   |                             | Service Committee, House.                             |                         |
| Red Lake Reservation:                                       |                             | Reformatories:  |                         |
| lands for school farm use, payment ..                       | 524, 731, 809               | industrial institution for women—                     |                         |
| timber and lumber, proceeds of sale ..                      | 354, 829                    | hearing.....  | 358                     |
| Red light district, case against.....                       | 669                         | law.....  | 809                     |
| Red Mountain branch of Northern Pacific Ry. 754             |                             | reports.....  | 358, 368                |
| Red Pipestone Quarries, ownership.....                      | 610                         | industrial reformatory for men—                       |                         |
| Red River, bridges.....                                     | 365, 809, 816               | hearing.....  | 358                     |
| Red River of the North, pilot rules.....                    | 120, 693                    | report.....   | 358                     |
| Red River Valley, oil-land royalties.....                   | 820                         | Refraction (light):                                   |                         |
| Reddy, Charles S., black-bundle disease of                  |                             | lens and prism material.....                          | 172                     |
| corn.....   | 505, 592                    | refractory products, census, 1922.....                | 510                     |
| Redfield, Arthur H., graphite in 1922.....                  | 70                          | Refrigeration and refrigerating machinery:            |                         |
| Redlands, Calif., land, sale to.....                        | 718                         | cases—  |                         |
| Reductions, <i>see</i> Civil service.                       |                             | Fairmont Creamery Co.....                             | 845                     |
| Reece, B. Carroll (Representative from Ten-                 |                             | Frye & Co.....  | 737                     |
| nessee):  |                             | Palmer, S. G., Co.....                                | 30                      |
| reports made by—  |                             | St. Louis Fruit & Vegetable Dealers                   |                         |
| Military Affairs Com..                                      | 529, 711, 713, 715, 818     | Traffic Assoc.....                                    | 384                     |
| Reece, R. J., cerebrospinal fever.....                      | 655                         | dairy products, icing charges.....                    | 306                     |
| Reed, Daniel A. (Representative from New                    |                             |   |                         |
| York):  |                             |   |                         |
| reports made by—  |                             |   |                         |
| Industrial Arts and Expos. Com ..                           | 706, 815                    |   |                         |



|  | Page          |
|--|---------------|
| Refrigeration and refrigerating machinery—<br>Continued.   |               |
| ice and salt for perishable freight.....   | 647           |
| milk and cream, cooling on farm.....   | 162           |
| milk, cream, etc., icing.....  | 539           |
| Navy education-study courses.....  | 395           |
| perishable freight, protective service. 30, 246, 844   | 384           |
| refrigeration charges from Florida, etc.....   | 246           |
| Refrigerator-cars, Portland Flouring Mills Co.....   | 324           |
| Refunding short-dated debt.....  | 324           |
| Refuse, <i>see</i> By-products—Sewage—Water pollution.   |               |
| Regan, Jeremiah T., <i>v.</i> S. F. Rutter.....  | 561           |
| Regan Safety Devices Co., Inc., train-control.....   | 336           |
| Regeneration by inductive feed back.....   | 803           |
| Regins, <i>see</i> Cotton, linters.  |               |
| Regional Bureau of United States, International Catalogue of Scientific Literature, report, 1923.....  | 323           |
| Register of debates, for sale.....   | 453           |
| Register of Treasury.....  | 327           |
| report, 1923.....  | 327           |
| Registered mail:   |               |
| dutiable merchandise in sealed parcels.....  | 774           |
| fees, Postmaster General to fix.....   | 441           |
| matter found in ordinary mail.....   | 145           |
| matter remailed after delivery.....  | 145           |
| Registers:   |               |
| Army officers, 1924.....   | 498           |
| Coast Guard officers, 1923.....  | 99            |
| Coast Guard officers, cadets, etc., 1924.....  | 667           |
| money-order post offices.....  | 145           |
| Naval Academy, 1923-24.....  | 258           |
| Navy, 1924.....  | 768           |
| official register of U. S., abbreviations.....   | 12            |
| State Department, 1924.....  | 779           |
| <i>see also</i> Directories—Rosters.   |               |
| Registers (heating systems):   |               |
| freight rates.....   | 470           |
| Registers (land offices):  |               |
| consolidating office at Spokane, Wash.....   | 663           |
| Registry, <i>see</i> Ships.  |               |
| Regular Army, <i>see</i> Army.   |               |
| Regulations, <i>see</i> names of Departments, bureaus, etc., issuing regulations— <i>also</i> subject.   |               |
| Rehabilitation of Civilian Disabled, National Conference on, <i>see</i> National Conference on Vocational Rehabilitation of Civilian Disabled. |               |
| Rehabilitation of the disabled:  |               |
| civilian vocational rehabilitation act.....  | 834           |
| civilian vocational rehabilitation series.....   | 739           |
| conference on rehabilitation.....  | 739           |
| cooperative rehabilitation, estimate.....  | 865           |
| estimate for Veterans' Bur., 1923.....   | 783           |
| report, Fed. Bd. for Vocational Education to amend vocational rehabilitation act—  |               |
| hearings.....  | 434           |
| law.....   | 809           |
| reports..... 434, 621, 628, 719, 721, 812  | 434           |
| views of minority.....   | 434           |
| Veterans' Bureau codification act—   |               |
| critique of bill by Veterans' Bureau.....  | 628           |
| hearings.....  | 628           |
| law.....   | 810           |
| reports..... 628, 812  | 834           |
| vocational rehabilitation in 1923.....   | 809, 816, 827 |
| Rehoboth Beach, Del., bridge.....  | 809, 816, 827 |
| Reich, F. W., soil survey of Emmet County, Iowa.....   | 59            |
| Reid, David C., <i>v.</i> United States.....   | 189, 387      |
| Reid, E. G., resistance of spheres.....  | 655           |
| Reid, H. J. E., airplane maneuvers.....  | 255           |
| Reid, William A.:  |               |
| Asuncion, Paraguay's capital.....  | 38            |
| Habana, metropolis of the Caribbean.....   | 773           |
| Mexico City, city of palaces.....  | 572           |
| Panama and Colon.....  | 660           |
| Reiher Pass, chart.....  | 770           |
| Reilly, Edward J., to pay.....   | 350           |
| Reinecke, Mabel G., Leon Sigman <i>v.</i> .....  | 651           |
| Reinecke, P. S., Buffalo, N. Y., district.....   | 409           |
| Reinecker, H. P., wet-process enamels.....   | 348           |
| Reinking, Otto A., <i>Phytophthora faberi</i> .....  | 161, 279      |
| Reinstatement in civil service, <i>see</i> Civil service.  |               |
| Reinsuring companies, <i>see</i> Insurance companies.  |               |
| Reiss, C., Coal Co., coal.....   | 553           |
| Reiter, Augusta, relief.....   | 726           |

|  | Page                                    |
|--|---|
| Relativity, Einstein theory.....   | 43                                      |
| Relief, U. S. S., first duty aboard ship.....  | 852                                     |
| Relief Department, <i>see</i> Education and Relief Department.   |   |
| Relief stations, <i>see</i> Hospitals.   |   |
| Religious Work in Army, Conference on, <i>see</i> Conference on Moral and Religious Work in Army.  |   |
| Removals from civil service, <i>see</i> Civil service.   |   |
| Remus, George, <i>v.</i> United States.....  | 252                                     |
| Renick, B. Coleman, ground-water supplies for Enid, Okla.....  | 742                                     |
| Reno, Marcus A., battle with Sioux Indians, monument.....  | 543                                     |
| Reno, Nev., Silver Producers' Convention.....  | 227                                     |
| Renovated butter, <i>see</i> Butter.   |   |
| Rent:  |   |
| allowances of Army, etc., officers, 1925.....  | 663                                     |
| from properties on Govt.-owned sites.....  | 404                                     |
| survey of rental conditions in D. C.....   | 728                                     |
| <i>see also</i> names of Departments, bureaus, etc., renting buildings.  |   |
| Rent Commission, D. C.:  |   |
| extension for 1 year.....  | 694                                     |
| independent establishment of Govt.—  |   |
| hearings.....  | 521                                     |
| minority reports.....  | 608                                     |
| reports.....   | 608, 619                                |
| salaries and expenses, 1924-25.....  | 781                                     |
| Reorganization Joint Committee:  |   |
| hearings..... 443, 533, 621, 721   | 822                                     |
| report.....  | 822                                     |
| Reorganization of Secondary Education Commission, <i>see</i> Secondary Education Reorganization Commission.  |   |
| Repair Bureau, <i>see</i> Construction and Repair Bureau.  |   |
| Reparation Commission, <i>see</i> Allied Powers.   |   |
| Reparations:   |   |
| Germany—   |   |
| Dawes report (2 entries).....  | 739                                     |
| McKenna report (2 entries).....  | 739                                     |
| Reports, to be made to 68th Congress.....  | 287                                     |
| <i>see also</i> subject of report— <i>also</i> names of Departments, bureaus, etc., issuing reports.   |   |
| Representatives, <i>see</i> House of Representatives— <i>also</i> names of Representatives.  |   |
| Reprint series, Public Health Service.....   | 47,                                     |
| 100, 151, 152, 207, 208, 209, 266, 267,  | 326, 327, 406, 407, 496, 497, 581, 582, |
| 668, 669, 784, 785, 866, 867.  | 379, 462                                |
| Republic Coal Co., demurrage.....  | 379, 462                                |
| Republic Iron & Steel Co.:   |   |
| coal.....  | 237                                     |
| iron.....  | 148                                     |
| iron ores.....   | 751                                     |
| Republican Club, <i>see</i> National Republican Club.  |   |
| Republican State Editorial Association.....  | 443                                     |
| Republics, <i>see</i> names of republics.  |   |
| Research:  |   |
| agricultural history.....  | 205                                     |
| agricultural history (2 entries).....  | 263                                     |
| city school systems, research bureaus.....   | 373                                     |
| cooperative work, Smithsonian Institution.....   | 44                                      |
| educational research, 1920-22.....   | 373                                     |
| work of Bureau of Chemistry.....   | 500                                     |
| Research Bureau, Shipping Board.....   | 212, 269, 322, 673                      |
| Research Division, Foreign and Domestic Commerce Bureau.....   | 14, 170, 691                            |
| Reservations, <i>see</i> Bird reservations—Indian reservations—Military reservations—National parks—Naval petroleum reserves— <i>also</i> names of reservations. |   |
| Reserve banks, etc., <i>see</i> headings beginning Federal reserve.  |   |
| Reserve Board, <i>see</i> Federal Reserve Board.   |   |
| Reserve Corps, <i>see</i> Enlisted Reserve Corps, Army—Marine Corps Reserve—Officers' Reserve Corps, Army—Reserve Officers' Training Corps, Army.                |   |
| Reserve Force, <i>see</i> Naval Reserve Force.   |   |
| Reserve Officers' Training Corps, Army:  |   |
| physical standards, rescissions.....   | 412                                     |
| regulations, 1921, changes.....  | 212                                     |
| rifle and pistol competitions.....   | 103                                     |
| training camps, regulations, changes.....  | 103                                     |

|  | Page                              |   | Page              |
|--|-----------------------------------|---|-------------------|
| Reservoirs:  |                                   | Res Hosiery Co., Federal Trade Commission <i>v.</i>       | 67                |
| high-pressure reservoir outlets.....                     | 181                               | Reynolds, Blanche G., to pay.....                         | 350               |
| lands on Fort Hall Reservation—                          |                                   | Reynolds, H. A., relief.....                              | 607, 826          |
| hearing.....   | 610                               | Reynolds, Hubert, relief.....                             | 352, 624, 804     |
| law.....   | 695                               | Reynolds, Philip K., story of the banana.....             | 318               |
| reports.....   | 610, 629                          | Reynolds, R. J., Tobacco Co. <i>v.</i> United States..... | 834               |
| sites on Indian reservations, patents.....               | 368                               | Rhamnus, <i>see</i> Buckthorn.                            |                   |
| temperature gradients and evaporation.....               | 687                               | Rheinlander, John H., relief.....                         | 726               |
| Resin, <i>see</i> Rosin.                                 |                                   | Rhin, Port, chart.....                                    | 770               |
| Resistance thermometer, <i>see</i> Thermometers.         |                                   | Rhineland, conditions in.....                             | 360               |
| Resolutions:   |                                   | Rhizopus:   |                   |
| 67th Cong., Apr. 1921-Mar. 1923.....                     | 226                               | hydrogen-ion changes induced by.....                      | 110, 164          |
| 67th Cong. 4th sess., history.....                       | 64                                | sweet potato decay—                                       |                   |
| 68th Cong. 1st sess.—                                    |                                   | acid production, <i>Rhizopus tritici</i> .....            | 110, 221          |
| history.....   | 286, 349, 429, 515, 600, 694, 804 | species responsible.....                                  | 55, 58            |
| private joint resolution.....                            | 691                               | temperature relations of species.....                     | 5                 |
| public joint resolutions.....                            | 430,                              | variations in <i>Rhizopus nigricans</i> .....             | 338, 508          |
|  | 516, 517, 602, 695, 810           | Rhoads, Samuel D., census of Greensboro,                  |                   |
| Resonance:   |                                   | N. C.....   | 117               |
| potentials, of metals of 2d group.....                   | 172                               | Rhode Island:   |                   |
| potentials, of nonmetallic elements.....                 | 172                               | claim, expenses during War with Spain.....                | 532, 726          |
| Resources, <i>see</i> Natural resources.                 |                                   | post route map.....                                       | 487               |
| Respiration of plants, effect on protein percent-        |                                   | tax liens, statement of Clark Burdick.....                | 613               |
| age.....   | 109, 161                          | Rhodes scholarships, regulations for U. S.....            | 548               |
| Retail prices, <i>see</i> Prices.                        |                                   | Rhodia Chemical Co. <i>v.</i> United States.....          | 252               |
| Rethers, Harry F., statuette from France.....            | 615, 832                          | Rhyphidae of Pribilof Islands.....                        | 7                 |
| Réthyl, Anthony, fata morgana on the Nagy-               |                                   | Ribbon:   |                   |
| hortobágy.....   | 115                               | trade agreement in silk-ribbon industry.....              | 314               |
| Retired list, Army:                                      |                                   | Ribs, fracture, endocarditis following.....               | 768               |
| employees of Panama Canal, compensation—                 |                                   | Rice, Elizabeth H., relief.....                           | 363               |
| hearing.....   | 525                               | Rice, George S., stone dusting to prevent ex-             |                   |
| reports.....   | 450, 525                          | plosions.....   | 550               |
| equalize pay of retired officers.....                    | 615                               | Rice, L. W., trustee in bankruptcy, molasses.....         | 322               |
| Government office holding.....                           | 542, 615, 809                     | Rice, R. C., surface water supply, Mo. R.                 |                   |
| <i>see also</i> World War emergency officers             |                                   | basin.....  | 125               |
| retired list.  |                                   | Rice & Fielding, Inc., U. S. <i>v.</i> .....              | 139, 228, 390     |
| Retired list, Coast and Geodetic Survey:                 |                                   | Rice:   |                   |
| equalize pay of retired officers.....                    | 615                               | article in Agriculture Dept. yearbook.....                | 9                 |
| Retired list, Coast Guard:                               |                                   | chlorosis, and nitrogenous fertilizers.....               | 56, 115           |
| employees of Panama Canal, compensation—                 |                                   | experiments at Biggs Rice Field Station.....              | 58                |
| hearing.....   | 525                               | freight rates.....  | 83, 246, 384, 470 |
| reports.....   | 450, 525                          | grades for rice.....                                      | 217               |
| equalize pay of retired officers.....                    | 615                               | how insects affect crop.....                              | 591               |
| Government office holding.....                           | 542, 615, 809                     | quarantine of seed or paddy rice.....                     | 56                |
| <i>see also</i> World War emergency officers             |                                   | <i>see also</i> Wild rice.                                |                   |
| retired list.  |                                   | Rice bran, freight rates.....                             | 559               |
| Retired list, Marine Corps:                              |                                   | Rich, Walter A., relief of estate.....                    | 825               |
| employees of Panama Canal, compensation—                 |                                   | Rich, Willis H., <i>see</i> Scientific Inquiry Division,  |                   |
| hearing.....   | 525                               | Fisheries Bur.  |                   |
| reports.....   | 450, 525                          | Richard, C. B., & Co., United States <i>v.</i> .....      | 636, 764          |
| equalize pay of retired officers.....                    | 615                               | Richards, B. L.:  |                   |
| Government office holding.....                           | 542, 615, 809                     | <i>Corticium vagum</i> on pea and bean.....               | 217, 337          |
| Retired list, Navy:                                      |                                   | <i>Corticium vagum</i> on potato.....                     | 6                 |
| employees of Panama Canal, compensation—                 |                                   | Richards, Charles L. (Representative from                 |                   |
| hearing.....   | 525                               | Nevada):  |                   |
| reports.....   | 450, 525                          | reports made by—  |                   |
| equalize pay of retired officers.....                    | 615                               | Public Lands Com.....                                     | 717, 718, 820     |
| Government office holding.....                           | 542, 615, 809                     | Richards, George J., Memphis, Tenn., district.....        | 410               |
| Retired list, Public Health Service:                     |                                   | Richards, Margaret, relief.....                           | 826               |
| equalize pay of retired officers.....                    | 615                               | Richards, Minnie, appointment.....                        | 663               |
| Retirement, <i>see</i> Army, enlisted men—Civil          |                                   | Richards, W. B., & Co., postal service report.....        | 64                |
| service pensions—Nurse Corps, Navy—                      |                                   | Richardson, Anna E., home economics educa-                |                   |
| World War emergency officers                             |                                   | tion.....   | 545               |
| retired list.  |                                   | Richardson, G. B.:  |                   |
| Retirement and disability fund, <i>see</i> Civil service |                                   | carbon black produced from natural gas.....               | 638               |
| pensions.  |                                   | natural-gas gasoline in 1922.....                         | 639               |
| Rettig, August, <i>v.</i> United States.....             | 370                               | natural gas in 1922.....                                  | 639               |
| Retting, flax-stem anatomy in relation to.....           | 220                               | Richardson, Samuel, claim of British Govt.....            | 402               |
| Revenue:   |                                   | Richardson County, Nebr., allotment to                    |                   |
| Bolivian fiscal system.....                              | 512                               | William Banks, trust period.....                          | 94                |
| laws of States, 1922, digest.....                        | 688                               | Richardson Sand Co., sand.....                            | 322               |
| <i>see also</i> Customs—Internal revenue—                |                                   | Richey, Frederick D.:                                     |                   |
| Tariff—Taxation, and references.                         |                                   | adjusting yields for soil heterogeneity.....              | 505, 593          |
| Revere, Fort, sale of portion.....                       | 615                               | effects of selection on yield of corn.....                | 421               |
| Revised statutes, <i>see</i> Codes of law, United        |                                   | Richmond, Va.:  |                   |
| States— <i>also</i> special subject in-                  |                                   | Assoc. of Govt. Labor Officials of U. S., etc.....        | 392               |
| volved.  |                                   | <i>see also</i> Federal Reserve Bank of Richmond.         |                   |
| Revision of Laws Committee, <i>see</i> Laws, Com-        |                                   | Richmond, barge, United States <i>v.</i> owner of         |                   |
| mittee on Revision of House.                             |                                   | cargo.....  | 250               |
| Revolution, American, National Society of                |                                   | Richmond County, Ga., bridge.....                         | 525, 538, 602     |
| Daughters of, <i>see</i> National Society of             |                                   | Richmond, Fredericksburg & Potomac R. R.....              | 844               |
| Daughters of American Revolution.                        |                                   | Richmond Screw Anchor Co., Inc., <i>v.</i> U. S.....      | 87                |
| Revolution, American, National Society of                |                                   | Richwood quadrangle, W. Va.....                           | 297               |
| Sons of, <i>see</i> National Society of                  |                                   | Rickard, George L., United States <i>v.</i> .....         | 849               |
| Sons of American Revolution.                             |                                   | Riddell, W. C., silver, chloride volatilization.....      | 640               |
| Revolvers:   |                                   | Riddle, Oreg., geologic atlas.....                        | 742               |
| Colt revolver.....                                       | 155                               | Riddleberger, Olive M., population, census rp.....        | 222               |
| Smith & Wesson revolver.....                             | 155                               |   |                   |
| <i>see also</i> Firearms.                                |                                   |   |                   |

|  | Page                    |
|--|-------------------------|
| Ridenour-Baker Mercantile Co.:   |                         |
| misrouting.....  | 383                     |
| pickles.....   | 756                     |
| Ridgway, Robert, natural history of Costa Rica.....  | 43                      |
| Riedemann, Wilhelm A., property, sale.....   | 775                     |
| Rieger, A., relief.....  | 361                     |
| Rifle Practice Promotion Board, <i>see</i> National Board for Promotion of Rifle Practice. |                         |
| Rifles, service rifle as splint.....   | 141                     |
| <i>see also</i> Shooting.  |                         |
| Riggs' disease, <i>see</i> Pericementitis.   |                         |
| Rights (civil), <i>see</i> Civil rights.   |                         |
| Riker, A. J.:  |                         |
| crown-gall organism and its host tissue.....   | 110, 161                |
| morphology of crown-gall.....  | 418, 505                |
| Riley, John A.:  |                         |
| cloud dissipated by kite.....  | 166                     |
| winds of Oklahoma and east Texas.....  | 280, 281                |
| Rinald Brothers, relief.....   | 726                     |
| Ringk, A. H., & Co. v. United States.....  | 252                     |
| Rio Arriba County, N. Mex., lands.....   | 718, 737, 809           |
| Rio de Janeiro, Brazil:  |                         |
| commercial quays and approaches.....   | 570                     |
| fair capital of Brazil.....  | 38                      |
| Rio de Janeiro, Brazil Centennial Expos.:  |                         |
| report forwarding departmental reports.....  | 666                     |
| Rio Grande:  |                         |
| bridges.....   | 356, 365, 430, 809, 816 |
| buoy list from Cedar Keys.....   | 225                     |
| coast pilot from Key West.....   | 118                     |
| flood in New Mexico, relief of sufferers.....  | 537                     |
| geologic reconnaissance near waters, equitable use—  |                         |
| law.....   | 695                     |
| reports.....   | 629, 704                |
| statement of C. H. Pease.....  | 704                     |
| Rio Grande do Sul, chart.....  | 571                     |
| Rio Grande Valley Chamber of Commerce.....   | 131                     |
| Risley, Theodore G., duties of Sec. of Labor.....  | 776                     |
| Ritabel Bay, chart.....  | 658                     |
| Ritchie, John, 3d, Mexican laws on wages, etc.....   | 254                     |
| Rittenhouse st., D. C., extension.....   | 627                     |
| Ritz-Carlton Hotel, address of Sec. Hughes.....  | 403                     |
| River-Road Improvement Co., U. S. v.....   | 311, 564                |
| Riverdale, Ill., bridge.....   | 355, 446, 516           |
| Rivers:  |                         |
| daily stages, 1922.....  | 343                     |
| floods, to control—  |                         |
| estimate, 1924.....  | 865                     |
| hearings.....  | 609                     |
| law.....   | 807                     |
| report.....  | 522, 727                |
| flowing into Gulf of Mex., pilot rules.....  | 120, 693                |
| improvement, printing laws.....  | 441                     |
| in Washington, hydrometric data.....   | 455                     |
| publications, Government.....  | 454                     |
| river and harbor bill—   |                         |
| hearings.....  | 719                     |
| reports.....   | 619, 820                |
| <i>see also</i> Navigable waters— <i>also</i> names of rivers.                             |                         |
| Rivers and Harbors Board.....  | 212, 269, 329, 673      |
| Rivers and Harbors Committee, House:   |                         |
| hearings.....  | 360, 442, 619, 718, 719 |
| reports.....   | 360, 619, 719, 820      |
| Riverside Portland Cement Co., cement.....   | 41                      |
| Riverton irrigation project, gates, etc.....   | 128                     |
| Rives, Logan, Sec. of Interior.....  | 66, 177, 764            |
| Roach, Sidney C. (Representative from Missouri):   |                         |
| reports made by—   |                         |
| Indian Affairs Com.....  | 353, 611                |
| War Claims Com.....  | 532, 620, 720, 721      |
| Road Commissioners Board, <i>see</i> Alaska Road Commissioners Board.                      |                         |
| Roads:   |                         |
| construction, Federal aid (H. R. 4971, etc.)—  |                         |
| hearings.....  | 719, 821                |
| report.....  | 719                     |
| construction, in national parks, etc.—   |                         |
| hearings.....  | 531                     |
| law.....   | 602                     |
| report.....  | 531                     |
| Federal aid highway system, map.....   | 797                     |
| in—  |                         |
| Alaska, address of President Harding.....  | 411                     |
| Alaska, report, 1923.....  | 411                     |

|   | Page          |
|---|---------------|
| Roads—Continued.  |               |
| in—Continued.   |               |
| California.....   | 685           |
| Cleveland Nat. Forest, construction.....                              | 94            |
| Peru, construction.....   | 427           |
| Pittsburg, Calif., highway research.....                              | 59            |
| memorial highway, Mt. Vernon to Washington.....                       | 821           |
| national park-to-park highway, map.....                               | 743           |
| New England highway weather bulletin.....                             | 281,          |
| 342, 423, 509, 595  |               |
| oils and tar for roads, Govt. supplies.....                           | 495           |
| overland communication, Seward Peninsula—                             |               |
| hearings.....   | 720           |
| report.....   | 620           |
| public highway system in the Americas—                                |               |
| Portuguese edition.....   | 773           |
| Spanish edition.....  | 659           |
| public roads (magazine).....  | 509, 686, 797 |
| publications, Government.....   | 637           |
| road under construction, map of detour, etc.....                      | 594           |
| sampling and testing highway materials.....                           | 686           |
| school projects on highway transport.....                             | 125           |
| specifications, etc., for forest road.....                            | 165           |
| <i>see also</i> Public Roads Bureau.                                  |               |
| Roads Committee, House:   |               |
| hearings.....   | 719, 821      |
| report.....   | 719           |
| Roasted ore, freight rates.....                                       | 757           |
| Robert E. L. Michie, Camp, reconveying site.....                      | 529           |
| Roberts, Faye H., correlation and health problem.....                 | 152, 267      |
| Roberts, J. O., blood test used at San Pedro de Macoris.....          | 141           |
| Roberts, John W.:   |               |
| apple bitter-rot and its control.....                                 | 592           |
| budrot of peach caused by Fusarium.....                               | 418, 593      |
| Roberts, L. J.:   |               |
| electrocardiograph.....   | 655           |
| heart disease (2 entries).....  | 256           |
| Roberts, Lydia:   |               |
| diet of children in Gary, Ind.....                                    | 253           |
| what is malnutrition?.....  | 193           |
| Roberts administrative site.....                                      | 488           |
| Roberts Cotton Oil Co., cotton-seed.....                              | 841           |
| Robertson, Frederick Y., cases.....                                   | 564           |
| Robertson, G. E., blackwater fever.....                               | 197           |
| Robertson, H. M.:   |               |
| absence of bubonic plague, cold countries.....                        | 47            |
| automobile cost in rural health work.....                             | 100, 207      |
| Robertson, W. Henry, bankruptcy and insolvency laws of Argentina..... | 13            |
| Robilio, Joe, v. United States.....                                   | 312           |
| Robins, M. V., tornado at Council Bluffs, Iowa.....                   | 280           |
| Robins, Raymond, Russian affairs.....                                 | 492           |
| Robinson, C. A., receiver, San Luis Southern Ry.....                  | 758           |
| Robinson, Edgar S., v. United States.....                             | 370           |
| Robinson, George, v. United States.....                               | 477           |
| Robinson, H. M., Madill-Denison area.....                             | 232           |
| Robinson, Harry A., v. Emergency Fleet Corp.....                      | 490           |
| Robinson, Henry B., v. Emergency Fleet Corp.....                      | 490           |
| Robinson, L. F., tuberculous abscess of liver.....                    | 852           |
| Robinson, Leland R.:  |               |
| foreign policies of "Big Five" banks.....                             | 13            |
| monetary use of silver, changes.....                                  | 62            |
| Robinson, Mary V.:  |               |
| radio talks on women in industry.....                                 | 766           |
| women in Kentucky industries.....                                     | 34            |
| women in South Carolina industries.....                               | 314           |
| Robinson, R. H., sodium nitrite in soil.....                          | 275, 338      |
| Robinson, Ray E., v. United States.....                               | 192           |
| Robinson, T. Ralph:   |               |
| aseptic plant propagation.....  | 421           |
| culture of citrus fruits in Gulf States.....                          | 58            |
| solar propagating frame.....  | 797           |
| Robinson, W. O., colloidal material in soils.....                     | 422           |
| Robitzsch, M., ground surface temperatures.....                       | 166           |
| Robnett, A. H., surgical cases of interest.....                       | 142           |
| Robotka, Frank, live-stock shipping assoc.....                        | 56            |
| Robson, John M. (Representative from Kentucky):                       |               |
| reports made by—  |               |
| Mines and Mining Com.....   | 615           |
| Pensions Com.....   | 440, 616      |
| Rochester, Anna, infant mortality, Baltimore, Md.....                 | 33            |
| Rochester, Minn., <i>see</i> Mayo Clinic.                             |               |

|  | Page          |
|--|---------------|
| Rochester, N. Y.:  |               |
| married women, census study.....   | 12            |
| topographic map of Rochester quadrangle.....                                   | 295           |
| Rochester Clothing Co., Federal Trade Comm'n.....                              | 835           |
| Rock Creek and Potomac Parkway Commission:                                     |               |
| to improve Rock Creek Parkway entrance.....                                    | 729           |
| Rock dusting, <i>see</i> Stone dusting.....                                    |               |
| Rock Island, Ill., rivers, etc., in district.....                              | 411           |
| Rock Island Arsenal, electric power, sale.....                                 | 529           |
| Rock Island Railway, <i>see</i> Chicago, Rock Island & Pacific Ry.             |               |
| Rock Island Southern Ry., coal.....  | 643           |
| Rock River, bridge.....  | 356, 430      |
| Rockaway Inlet, chart.....   | 12            |
| Rockdale County, Ga., soil survey.....   | 165           |
| Rocket, high-altitude (2 entries).....   | 687           |
| Rockingham R. R., guaranty settlement.....                                     | 500           |
| Rockport, Ind., bridge.....  | 602, 612, 626 |
| Rocks:   |               |
| formations in Colorado Plateau.....  | 70            |
| pedestal rocks in arid Southwest.....  | 295           |
| Rocky Inlet, chart.....  | 770           |
| Rocky Mountain & Santa Fe Ry., acquisition of line.....                        | 560           |
| Rocky Mountain Biological Station, land.....                                   | 442, 810      |
| Rocky Mountain National Park:  |               |
| rules and regulations, 1924.....   | 640           |
| transfer of certain lands—   |               |
| hearings.....  | 531           |
| law.....   | 809           |
| report.....  | 531, 634      |
| Rocky Mountain spotted fever, <i>see</i> Spotted fever of the Rocky Mountains. |               |
| Rocky Mountains:   |               |
| growing cherries east of Rocky Mountains.....                                  | 508           |
| trees, physiological requirements.....   | 5, 8          |
| variation in annual run-off.....   | 295           |
| <i>see also</i> Little Rocky Mountains.  |               |
| Rodents, new species.....  | 232           |
| <i>see also</i> Field-mice—Mice—Rats.  |               |
| Rodman, Hugh, <i>v.</i> John C. Woodruff.....                                  | 252, 312, 849 |
| Rodman, J. A., regeneration by inductive feed back.....                        | 803           |
| Roe, G. C., livestock poisoning by cocklebur.....                              | 57            |
| Roebing, Charles G., <i>v.</i> Edward L. Sturgess.....                         | 764           |
| Roentgen rays, <i>see</i> X-rays.  |               |
| Roeser, Harry M., parabolic and linear curves.....                             | 172           |
| Roesleria hypogaea, grape root rot fungus.....                                 | 679           |
| Roessler & Hasslacher Chemical Co., stock.....                                 | 320           |
| Roethe, Harry E., production of straw gas.....                                 | 277           |
| Rogati Road, chart.....  | 771           |
| Roger & Gallet <i>v.</i> United States.....                                    | 651           |
| Rogers, G. Sherburne, Tullock Creek coal field.....                            | 296           |
| Rogers, H. H., steamship, <i>see</i> H. H. Rogers, steamship.                  |               |
| Rogers, Harry L., jr., relief.....   | 624           |
| Rogers, J. F.:   |               |
| athletics for women.....   | 836           |
| municipal and school playgrounds.....  | 548           |
| Rogers, John J. (Representative from Massachusetts):                           |               |
| report made by—  |               |
| Foreign Affairs Com.....   | 435           |
| Rogers, Wilbur, <i>v.</i> United States.....                                   | 370, 565      |
| Rogue River Valley, damaging temperatures and orchard heating.....             | 509, 594      |
| Roll-scale, freight rates.....   | 757           |
| Rollers (wooden):  |               |
| freight rates.....   | 757           |
| Rollin Chemical Corporation, barite.....                                       | 458           |
| Rolling mills, <i>see</i> grays, 1921.....                                     | 344           |
| Romana River, chart.....   | 856           |
| Romann & Bush Pig Iron & Coke Co., coal.....                                   | 663           |
| Rome:  |               |
| policy in Armenia and Transcaucasia.....                                       | 205, 263      |
| Rome & Clinton R. R.:  |               |
| lease of lines.....  | 473           |
| valuation.....   | 80            |
| Rome & Northern R. R.:   |               |
| abandonment.....   | 845           |
| deficit settlement.....  | 246           |
| guaranty settlement.....   | 385           |
| Rome Brass & Copper Co. <i>v.</i> United States.....                           | 175           |
| Rommel, George M.:   |               |
| animal breeding.....   | 6             |
| silage for horses.....   | 276           |
| Ronceverte quadrangle, W. Va.-Va.....  | 127, 456      |
| Röntgen rays, <i>see</i> X-rays.   |               |

|  | Page          |
|--|---------------|
| Roofing:   |               |
| freight rates.....   | 757           |
| specifications—  |               |
| asphalt for mineral-surfaced roofing.....  | 692           |
| asphalt primer.....  | 692           |
| asphalt-saturated rag felt.....  | 514           |
| coal-tar pitch.....  | 692           |
| coal-tar saturated rag felt.....   | 514           |
| surfacing materials.....   | 599           |
| Roosevelt, Theodore, as President, charges against diplomatic, etc., officers..... | 488           |
| Roosevelt-Sequoia National Park:   |               |
| to change name of Sequoia National Park.....                                       | 718           |
| Root, Clarence J.:   |               |
| are we having less snowfall?.....  | 115           |
| city planning and prevailing winds.....  | 115           |
| Root, J. E., jr., chance of hand.....  | 394           |
| Root, William T., prefirst-grade training.....                                     | 124           |
| Root-knot, cause and control.....  | 220           |
| Root-rot:  |               |
| cotton rootrot fungus, habits.....   | 418, 593      |
| grape root rot fungus.....   | 679           |
| peas, rootrot caused by Fusarium.....  | 418, 593      |
| Roots:   |               |
| anatomy of sweet potato root.....  | 505, 593      |
| carbon absorption.....   | 338, 508      |
| corn root systems.....   | 505, 684      |
| Rootworms, <i>see</i> Strawberry rootworm.   |               |
| Rope, balloon, development.....  | 671           |
| Roquemore Gravel Co., sand.....  | 385           |
| Rorke, Margaret, syphilis in woman of child-bearing age.....                       | 209           |
| Rosario, Port, chart.....  | 656           |
| Roscoe, Snyder & Pacific Ry., deficit settlement.....                              | 306           |
| Rose, D. H., spraying strawberries.....  | 508           |
| Rose, Robert F., <i>v.</i> United States.....                                      | 311           |
| Rose, strawberry rootworm as enemy.....  | 58            |
| Rosebud County, Mont., geology of coal field.....                                  | 296           |
| Rosen, H. R., Ophiobolus cariceti.....   | 161, 275      |
| Rosenberg Bros. & Co., rice.....   | 246           |
| Roses, <i>see</i> Rose.  |               |
| Rosette (disease of plants), <i>see</i> Peach rosette—Wheat rosette.               |               |
| Rosin:   |               |
| census of manufactures, 1921.....  | 12            |
| census of manufactures, 1922.....  | 344           |
| freight rates.....   | 470, 757      |
| <i>see also</i> Naval stores.  |               |
| Ross, Clarence S.:   |               |
| diamond-bearing peridotite.....  | 231           |
| mordenite, etc., from Challis, Idaho.....  | 577           |
| peridotite dikes in Scott County, Ark.....   | 231           |
| Ross, Clyde P.:  |               |
| irrigation in Colo. River Res., abstract.....                                      | 455           |
| lower Gila region, Ariz.....   | 455           |
| Ross, Edgar M., history of America, 1492-1789.....                                 | 392           |
| Ross, Frank B., antimony regulus.....  | 235           |
| Ross, W. L., receiver.....   | 575           |
| Ross, Waldo A., <i>v.</i> George W. Burke, jr.....                                 | 565, 764      |
| Ross, William H., recovery of potash.....  | 509           |
| Rosser & Fitch, beans.....   | 459           |
| Rosters:   |               |
| General Land Office field officers, 1923.....                                      | 125           |
| General Land Office field officers, 1924.....                                      | 837           |
| Indian service, officers, 1924.....  | 742           |
| <i>see also</i> Directories—Registers.   |               |
| Roswell, N. Mex.:  |               |
| court.....   | 613           |
| tornado.....   | 115           |
| Rot:   |               |
| spraying strawberries for fruit rots.....  | 508           |
| tomato watery rot ( <i>Oospora lactis</i> ).....                                   | 109, 165      |
| <i>see also</i> name of rot.   |               |
| Rotation of crops, systems for Arkansas.....                                       | 276           |
| Roth, George B., arspenamine, standardization.....                                 | 582           |
| Rothenberg & Schloss, relief.....  | 361           |
| Rothgeb, Benton E., grain sorghums.....  | 508           |
| Roti Strait, chart.....  | 659           |
| Rough-headed corn stalk-beetle.....  | 591           |
| Round Island, chart.....   | 329           |
| 'Round the world flight, with map of route.....                                    | 868           |
| Round Valley Reservation:  |               |
| cancellation of allotment.....   | 353, 629, 805 |
| trust period extended.....   | 662           |
| Roundworms, eggs, disinfectants, etc.....  | 565, 590      |
| Routing:   |               |
| case of Boston Wool Trade Association.....   | 246           |
| grain.....   | 471           |

|   | Page                    |
|---|-------------------------|
| Routing—Continued.                                  |                         |
| lumber.....   | 471, 845                |
| transcontinental traffic—                           |                         |
| via Illinois junctions.....                         | 385                     |
| via North Dakota junctions.....                     | 83                      |
| Routt National Forest:                              |                         |
| lands excluded.....                                 | 40                      |
| resources and recreation features.....              | 796                     |
| Rowe, Homer W., receiver.....                       | 185                     |
| Rowe, L., test for methyl in ethyl alcohol.....     | 567                     |
| Rowell, James F., allotment of land.....            | 630, 705                |
| Royal Duke Oil Co., Federal Trade Comm. v.....      | 371                     |
| Royal Milling Co., wheat.....                       | 777                     |
| Royal & Borden Manufacturing Co., cotton.....       | 461                     |
| Royalities, Red River oil-land.....                 | 820                     |
| Royer, Elmo R., v. United States.....               | 252                     |
| Rozea, E. A., property accountability, etc.....     | 141                     |
| Rubber:   |                         |
| Austrian trade.....                                 | 13                      |
| crude rubber survey.....                            | 346                     |
| exports of rubber-goods, use of statistics.....     | 284                     |
| marketing of plantation rubber.....                 | 346                     |
| permeability to gases.....                          | 172                     |
| see also Boots and shoes.                           |                         |
| Rubber coats, see Rain-coats.                       |                         |
| Rubber Division.....                                | 13, 284, 346, 347, 597  |
| Rubber tires, see Tires.                            |                         |
| Rubey, W. W., Pershing oil and gas field.....       | 20                      |
| Rubus, see Blackberry—Raspberry.                    |                         |
| Ruby-Kuskokwim region, Alaska.....                  | 742                     |
| Rudolfs, Willem, Phaseolus vulgaris.....            | 418, 505                |
| Ruif, William A.:                                   |                         |
| census of manufactures—                             |                         |
| general report and analytical tables.....           | 117                     |
| selected industries.....                            | 12                      |
| Ruff, William J., George W. Burke, jr., v.....      | 137, 189                |
| Rugs:   |                         |
| census of manufactures, 1921.....                   | 344                     |
| tariff information survey.....                      | 45                      |
| Ruhr Valley, conditions.....                        | 360                     |
| Ruins, see Archaeology.                             |                         |
| Rulers, foreign sovereignties and, list.....        | 140                     |
| Rules:  |                         |
| for Panama Canal storehouses.....                   | 397                     |
| of—   |                         |
| Court of Customs Appeals.....                       | 17, 228                 |
| House of Representatives, 68th Cong.....            | 517                     |
| House of Representatives, hearings.....             | 360                     |
| House of Representatives, report.....               | 442                     |
| Indiana district court, bankruptcy.....             | 309                     |
| Patent Office, trade-mark registration.....         | 21                      |
| retirement, rules of procedure.....                 | 21                      |
| rules of practice—                                  |                         |
| Federal Trade Commission.....                       | 546                     |
| Interstate Commerce Commission.....                 | 379                     |
| Supreme Court, copyright law.....                   | 315                     |
| Rules Committee, House:                             |                         |
| hearings.....                                       | 360, 442                |
| reports.....  | 442, 532, 619, 719, 821 |
| Rumah Kuda Bay, chart.....                          | 659                     |
| Rumania, economic handbook.....                     | 427                     |
| Rumely, Edward A., v. United States.....            | 192                     |
| Rumford Falls & Rangeley Lakes R. R., bonds.....    | 560                     |
| Run-off, see Water-supply.                          |                         |
| Runner, G. A., three-banded grape leaf-hopper.....  | 418, 507                |
| Rupture, see Hernia.                                |                         |
| Rural communities, see Country life.                |                         |
| Rural credit, see Agricultural credit.              |                         |
| Rural delivery, see Mail delivery.                  |                         |
| Rural education, see Education.                     |                         |
| Rural hygiene, see Hygiene—Hygiene (public).        |                         |
| Rural life, see Country life.                       |                         |
| Rural mail-carriers, see Letter-carriers.           |                         |
| Rural mail delivery, see Mail delivery.             |                         |
| Rural schools, see Country schools.                 |                         |
| Rush, William R., comm. on retired list, Navy.....  | 832                     |
| Russell, E. Z., hog production and marketing.....   | 7                       |
| Russell, Henry N., relativity, Einstein theory..... | 43                      |
| Russell, R. C., Federal Trade Commission v.....     | 67                      |
| Russell, Thomas, compass in Lake region.....        | 673                     |
| Russell Island Shoal, dredging.....                 | 788                     |
| Russia:   |                         |
| conditions in.....                                  | 822                     |
| England's trade with.....                           | 426                     |
| finance and industry in soviet Russia.....          | 801                     |
| foreign capital investments.....                    | 285                     |
| recognition of—                                     |                         |
| hearings.....                                       | 367                     |
| letter relative to propoganda.....                  | 827                     |

|  | Page          |
|--|---------------|
| Russia—Continued.  |               |
| reports on Russian affairs.....  | 492           |
| warm fall weather in 1923.....   | 342           |
| Russian Railway Service Corps:   |               |
| military status, etc., to members—   |               |
| hearing.....   | 714           |
| reports.....   | 542, 714      |
| Russian tapeworm, see Broad Russian tapeworm.                                    |               |
| Ruston, William H., v. Internal Revenue Dept.....                                | 252           |
| Rusts:   |               |
| resistance of wheats.....  | 109, 165      |
| water requirement of wheat.....  | 505, 594      |
| see also Crown rust—Puccinia graminis—Stem rust.                                 |               |
| Rutland Railroad:  |               |
| equipment trust.....   | 845           |
| guaranty settlement.....   | 246           |
| Ryan, Joseph P., relief.....   | 702, 826      |
| Ryd, V. H., travelling cyclones.....   | 595           |
| Rye:   |               |
| article in Agriculture Dept. yearbook.....                                       | 9             |
| growing in western United States.....  | 421           |
| resistance to leaf rust.....   | 161, 279      |
| Ryegate Paper Co., wood-pulp.....  | 561           |
| Ryley, Wilson & Co., relief.....   | 361           |
| S  |               |
| Sabath, Adolph J. (Representative from Illinois):                                |               |
| minority reports—  |               |
| Immigration and Naturalization Com.....  | 435, 522      |
| Sabers, standard nomenclature.....   | 212           |
| Sabiani Anchorage, chart.....  | 659           |
| Sabine Lake, chart.....  | 168           |
| Sabine-Neches Canal, salt water guard lock.....                                  | 869           |
| Sabine Pass:   |               |
| chart.....   | 168           |
| East Jetty light to be moved.....  | 347           |
| quarantine anchorage.....  | 493           |
| Sacaton Cooperative Testing Sta., crop tests.....                                | 165           |
| Sacramento Northern Railroad, barley.....  | 459           |
| Sacramento Northern Railway, control.....  | 83            |
| Sacramento Valley Grain Association.....   | 58            |
| Safety appliances:   |               |
| instructions to I. C. C. inspectors.....   | 26            |
| report of Safety Bureau, 1923.....   | 306           |
| see also Train-control devices—also names of special appliances.                 |               |
| Safety Bureau, I. C. C.....  | 85            |
| accident investigation reports, summary—   |               |
| Jan.—Mar. 1923.....  | 29            |
| Apr.—June, 1923.....   | 82            |
| July—Sept. 1923.....   | 470           |
| Oct.—Dec. 1923.....  | 646           |
| report, 1923.....  | 306           |
| reports on railroad accidents—   |               |
| Annville, Pa.....  | 559           |
| Durand, Mich.....  | 186           |
| Forsyth, N. Y.....   | 470           |
| Ingalls, Ind.....  | 646           |
| Kennesaw, Ga.....  | 646           |
| Readville, Mass.....   | 245           |
| St. George, Pa.....  | 756           |
| Woodford, Va.....  | 844           |
| Safety Engineers, American Society of, see American Society of Safety Engineers. |               |
| Safety lamps, flame.....   | 838           |
| Safety of life:  |               |
| codes—   |               |
| ladders, construction, care, etc.....  | 313           |
| safety code series.....  | 194, 313, 766 |
| miners on public domain, regulations.....  | 127           |
| see also Safety appliances.  |               |
| Safford, W. E., acacia ants and ant acacias.....                                 | 42            |
| Sage, Margaret O., Wm. H. Edwards v.....   | 192, 264, 312 |
| Sager, Gertrude A., chemical workers.....  | 208, 406      |
| Saginaw & Manistee Lumber Co., lumber.....                                       | 27            |
| Saginaw Indians, attorneys' fees.....  | 524, 630, 809 |
| Saginaw Milling Co., wheat.....  | 249           |
| Saginaw Valley, snowstorm of May 9, 1923.....                                    | 59            |
| Sailors:   |               |
| adjusted compensation—   |               |
| administrative expenses, etc.....  | 783           |
| cash bonus, letter fr. Sec. of Treasury.....                                     | 579           |
| hearings.....  | 533, 730      |

|   | Page          |   | Page  |
|---|---------------|---|---|
| Sailors—Continued.                                  |               | St. Louis-San Francisco Ry.:                          |   |
| adjusted compensation—Continued.                    |               | freight rates.....                                    | 749   |
| law.....  | 695           | freight rates on—                                     |   |
| minority views.....                                 | 533, 628      | coal.....   | 461   |
| reports.....  | 533, 628, 697 | glass.....  | 750   |
| veto message.....                                   | 776           | petroleum.....  | 305   |
| paints and painting, manual                         | 195           | pipe.....   | 756   |
| <i>see also</i> Civil rights—Desert lands—Home-     |               | stone.....  | 322   |
| stead—Life insurance—Navy—Noti-                     |               | securities.....                                       | 845   |
| ce to mariners—Pensions—Reha-                       |               | switching charges.....                                | 759   |
| bilitation of the disabled—Vet-                     |               | transit privileges on grain.....                      | 302   |
| erans' Bureau.                                      |               | St. Louis Southwestern Ry.:                           |   |
| St. Albans, Vt., port of entry.....                 | 261           | bridge.....   | 356, 365, 430                               |
| St. Andrew, Fla., port of entry, abolishing.....    | 261           | equipment trust.....                                  | 560   |
| St. Andrews Bay Canal, <i>see</i> Apalachicola      |               | final settlement.....                                 | 96  |
| River—St. Andrews Bay Canal.                        |               | freight rates on lard substitutes.....                | 26  |
| St. Chamond recoil mechanism, <i>see</i> Recoil     |               | <i>v. Interstate Commerce Comm.</i>                   | 306   |
| mechanism.  |               | St. Louis Southwestern Ry. of Texas:                  |   |
| St. Charles Township, Ill., bridge.....             | 525, 537, 601 | control of Stephenville North, etc., Ry.....          | 758   |
| St. Clair Brick Co., bricks.....                    | 74            | St. Louis, Troy & Eastern R. R., equipment            |   |
| St. Clair Flats Canal, commerce, 1923.....          | 788           | trust.....  | 306   |
| St. Clair, Lake, chart.....                         | 212           | St. Lucia, money-order post offices.....              | 145   |
| St. Clair River, Russell Island Shoal.....          | 788           | St. Mary River, Mont., waters, measurement,           |   |
| St. Clairsville, Ohio, <i>v.</i> Western Union..... | 760           | etc.....  | 403   |
| St. Croix, New Brunswick:                           |               | St. Marys, Ga., bridge.....                           | 809, 816, 827                               |
| bridge.....   | 356, 446, 516 | St. Marys Falls Canal, lake commerce, 1923.....       | 788   |
| St. Croix Island:                                   |               | St. Marys River, Fla.:                                |   |
| cancer (2 entries).....                             | 394           | bridges.....  | 437, 626, 809, 816                          |
| neurosyphilis.....                                  | 142           | St. Marys River, Mich.:                               |   |
| St. Croix River:                                    |               | charts.....   | 673, 869                                    |
| bridge.....   | 356, 446, 516 | dredging, advertisement.....                          | 211   |
| coast pilot to Cape Cod.....                        | 425           | St. Nicholas Mole, chart.....                         | 143   |
| St. Domingo, <i>see</i> Dominican Republic.         |               | St. Paul, Minn.:                                      |   |
| St. Elizabeths Hospital.....                        | 128, 299      | bridges.....  | 355, 365, 429, 437, 516, 538, 612, 626, 808 |
| bungalows, specifications, etc.....                 | 230           | rivers and harbors in district.....                   | 411   |
| report, 1923.....                                   | 209           | St. Paul Fire and Marine Insurance Co.....            | 623, 700                                    |
| training school for—                                |               | St. Paul Union Depot Co., bonds.....                  | 385   |
| hospital attendants.....                            | 128           | St. Petersburg, Fla., construction of jetty.....      | 672   |
| nurses.....   | 128           | St. Tammany Parish, La., bridge.....                  | 355, 446, 516                               |
| St. Francis, Ark., bridge.....                      | 356, 365, 430 | St. Vincent, money-order post offices.....            | 145   |
| St. Francis River, bridge.....                      | 356, 365, 430 | Sakhalin Island:                                      |   |
| St. George, R. A., false wireworm.....              | 418, 591      | chart.....  | 772   |
| St. George, Pa., railroad accident.....             | 756           | charts of anchorages.....                             | 658, 771                                    |
| St. Gez, Louise, exrx., relief.....                 | 445           | Salaries:   |   |
| St. Joe National Forest, exchange of lands.....     | 202           | basic salaries, etc., Govt. salary tables.....        | 835   |
| St. John, J. H., influenza epidemic, Canal Zone.    | 201           | consular officers, compensation.....                  | 146, 661                                    |
| St. John River, bridge.....                         | 356, 447, 516 | Federal and State judges.....                         | 533   |
| St. John's River Terminal Co., settlement.....      | 262           | Federal employees in field services—                  |   |
| St. Johnsbury & Lake Champlain R. R., guar-         |               | estimates, 1925.....                                  | 781   |
| anty settlement.....                                | 647           | hearing.....  | 813   |
| St. Joseph, Mo., <i>see</i> Burnes National Bank—   |               | report.....   | 813   |
| Commerce Club of St. Joseph, Mo.                    |               | officials in Porto Rico—                              |   |
| St. Joseph & Grand Island Ry., guaranty settle-     |               | hearings.....   | 524, 635, 833                               |
| ment.....   | 385           | law.....  | 808   |
| St. Joseph County, Mich., soil survey.....          | 114           | reports.....  | 544, 611                                    |
| St. Joseph Lead Co., power plant.....               | 127           | police and firemen in D. C.—                          |   |
| St. Kitts, money-order post offices.....            | 145           | hearing.....  | 433   |
| St. Lawrence River:                                 |               | law.....  | 806   |
| basin, surface water supply, 1921.....              | 296           | report.....   | 352   |
| charts.....   | 212, 658, 856 | postal service employees—                             |   |
| pilot, supplement.....                              | 769           | hearings.....   | 633, 735                                    |
| survey.....   | 412           | minority report.....                                  | 717   |
| St. Louis, Mo.:                                     |               | reports.....  | 717, 735, 812                               |
| address of President Harding.....                   | 40            | statement of Clarence Cannon.....                     | 735   |
| art as vocation, report of conference.....          | 177           | veto message.....                                     | 861   |
| bridge.....   | 356, 365, 430 | teachers—   |   |
| First National Bank <i>v.</i> Missouri.....         | 192, 477      | in certain cities.....                                | 373   |
| lecture before Amer. Federation of Arts.....        | 372           | in country schools, 1923.....                         | 837   |
| post office, special report.....                    | 16            | teachers in District of Columbia—                     |   |
| rivers, etc., in district.....                      | 411           | hearings.....   | 539   |
| shop teachers' conference, report.....              | 178           | law.....  | 806   |
| St. Louis & O'Fallon Ry., coal.....                 | 76            | minority report.....                                  | 521   |
| St. Louis, Brownsville & Mexico Ry.:                |               | reports.....  | 521, 729                                    |
| freight rates.....                                  | 131           | <i>see also</i> Wages— <i>also</i> headings beginning |   |
| guaranty settlement.....                            | 243           | <i>Pay—also</i> names of Departments,                 |   |
| <i>v.</i> United States.....                        | 17, 252, 478  | bureaus, etc.   |   |
| St. Louis Car Co. <i>v.</i> United States.....      | 312           | Salaries of Officers and Employees of Congress,       |   |
| St. Louis Coke & Iron Co., switching charges.....   | 472           | Joint Select Committee on, <i>see</i>                 |   |
| St. Louis County, Mo., soil survey.....             | 342           | Adjustment of Salaries of Officers                    |   |
| St. Louis Fruit & Vegetable Dealers Traffic As-     |               | and Employees of Congress, Joint                      |   |
| sociation, refrigeration.....                       | 384           | Select Committee on.                                  |   |
| St. Louis, Iron Mountain & Southern Ry. <i>v.</i>   |               | Sale, Survey, and Appraisal Board, <i>see</i> Survey, |   |
| United States.....                                  | 290, 370, 390 | Appraisal, and Sale Board, Navy                       |   |
| St. Louis, Kennett & Southeastern R. R.,            |               | Dept.   |   |
| bonds.....  | 647           | Salem River, examination and survey.....              | 411   |
| St. Louis Manual Training School.....               | 18            | Salem, Winona & Southern R. R., deficit               |   |
| St. Louis River, bridge.....                        | 356, 447, 516 | status.....   | 246   |
| St. Louis, San Francisco & Texas Ry. <i>v.</i>      |               | Sales Department Gillean-Chipley Co., Inc. 470, 757   |   |
| U. S.....   | 478, 651      | Salinger, B. I., jr., <i>v.</i> Victor Loisel.....    | 390   |

| Page  | Page   |
|---|--|
| Salmon:   | San Francisco, Calif.:                                     |
| fisheries in Alaska, protection, estimate.....      | address of President Harding.....                          |
| freight rates.....                                  | chart of entrance to harbor.....                           |
| Pacific Coast salmon pack, 1923.....                | 12th civil service district (2 entries).....               |
| Yukon River salmon.....                             | fire in 1906, insurance claims.....                        |
| Salsman, James, <i>v.</i> United States.....        | newspaper publishing industry, arbitra-                    |
| Salt:   | tion.....  |
| Brooks, Steen, and Grand Saline salt                | Pacific Coast Branch, Amer. Hist.                          |
| domes.....  | Assoc.....   |
| census reports.....                                 | 205, 263   |
| in preservation of fish.....                        | Panama-Pacific Exposition, Austro-Hun-                     |
| production, 1922.....                               | garian works of art.....                                   |
| protection of perishable freight.....               | Polytechnic High School, survey by                         |
| Salt Lake & Utah R. R., beet final molasses.....    | faculty.....   |
| Salt Lake City, Utah, address of Pres. Harding..... | post office, special report.....                           |
| Salt Lake Potash Co., potassium sulphate.....       | radio stations, etc., chart.....                           |
| Salt River Bay, chart.....                          | rivers and harbors in districts.....                       |
| Salttillo Ranch quadrangle, Tex.....                | West Coast Rubber Corporation, Inc., <i>v.</i>             |
| Saltton Sea region, Calif., reconnaissance.....     | Sanger, J. W., tire trade in Australia.....                |
| Salt-peter, Chile:                                  | Sanger quadrangle, Calif.....                              |
| cost of Chilean nitrate.....                        | Sanggala Bay, chart.....                                   |
| freight rates.....                                  | Sangkulirang Bay, chart.....                               |
| 246, 385, 471, 845                                  | Sanguinetti, Stefano, <i>v.</i> United States.....         |
| Salts, lead and zinc, 1922.....                     | Sanish, N. Dak., repayment.....                            |
| <i>see also</i> Alkali—Ammonium salts.....          | Sanitarious demand supplemental training.....              |
| Salutes (military):                                 | Sanitary Conference of American Republics,                 |
| article on the salute.....                          | <i>see</i> International Sanitary Conference               |
| Salvador:   | of American Republics.                                     |
| general descriptive data.....                       | Sanitary Engineers Conference, <i>see</i> Conference       |
| trade and economic review.....                      | of State Sanitary Engineers.                               |
| Salvage:  | Sanitary Water Board of Commonwealth of                    |
| of materials, etc., Army, changes.....              | Pennsylvania, powers, duties,                              |
| reporting, instructions to managers, etc.....       | etc.....   |
| suits for services to public vessels.....           | 267, 497   |
| treatment in railroad accounting.....               | Sanitation:  |
| Samoa:  | address delivered at University of Chile.....              |
| conjunctivitis, Samoan.....                         | admission of livestock, requirements.....                  |
| medicines and practices.....                        | camps, oil-shale.....                                      |
| <i>see also</i> American Samoa.....                 | camps, tourist.....  |
| Samples, <i>see</i> Merchandise—Metals.             | collection of sanitary information.....                    |
| Sampson, Edward:                                    | field sanitary measures.....                               |
| asbestos in 1922.....                               | publications, Government.....                              |
| chromite in 1922.....                               | railway sanitary code.....                                 |
| tale and soapstone in 1922.....                     | report of 2d brigade, U. S. marines.....                   |
| Samuel Cove, chart.....                             | Virginia law requiring privies, etc.....                   |
| Samuels, L. T., national balloon race.....          | <i>see also</i> Hygiene—Hygiene (public).                  |
| San Angelo, Tex., judicial district.....            | San Jose, Calif.:  |
| San Antonio, Argentina, chart of port.....          | climate.....   |
| San Antonio, Chile, chart.....                      | rainfalls of various depths.....                           |
| San Antonio, Tex., grain sorghums.....              | San Juan, P. R.:   |
| San Carlos irrigation project:                      | court of appeals for 1st circuit.....                      |
| construction work, continuance—                     | pilot balloon observations.....                            |
| hearings.....                                       | San Juan Mountains, silver enrichment.....                 |
| law.....  | San Juan National Forest, Paposa admin. site.....          |
| reports of committees.....                          | San Juan River, bridge, payment of $\frac{1}{2}$ cost..... |
| special report by Ariz. Indus. Congress.....        | San Luis Central R. R., bonds.....                         |
| Sand:   | San Luis Southern Ry.....                                  |
| freight rates.....                                  | San Luis Valley Federation of Commerce.....                |
| 83, 96, 135, 148, 246,                              | San Marcos, U. S. S., sale.....                            |
| 247, 307, 322, 385, 400, 471, 500, 757, 845         | San Martin, José de, statue.....                           |
| production, 1922.....                               | San Miguel Bay, chart.....                                 |
| 296   | San Pedro Bay, <i>see</i> Los Angeles Harbor, Calif.       |
| Sand Island, quarantine station.....                | San Pedro de Macoris, Dominican Republic,                  |
| Sand-lime brick:                                    | blood test used at field hospital.....                     |
| census of manufacture, 1921.....                    | San Pedro, Los Angeles & Salt Lake R. R.:                  |
| quicklime, etc., for use in manufacture.....        | valuation.....   |
| Sand Springs Ry., demurrage.....                    | dissenting opinion, etc.....                               |
| Sanday, Saml., & Co. <i>v.</i> United States.....   | San Pedro, Port, Corcovado Gulf, chart.....                |
| Sandidge, Roy P., diphtheria antitoxin.....         | San Pedro Valley, fossil vertebrates.....                  |
| San Diego, Calif.:                                  | San Salvador, chart.....                                   |
| Naval Hospital—                                     | Santa Anna Harbor, Curaçao Island, chart.....              |
| descriptive article.....                            | Santa Barbara grant, acquirement by U. S.....              |
| 141   | Santa Barbara National Forest, homestead, etc.....         |
| group diagnosis and modern dentistry.....           | Santa Clara quadrangle, N. Y.....                          |
| 35  | Santa Fe National Forest:                                  |
| San Diego & Arizona Ry., notes.....                 | proclamation.....  |
| San Diego Bay, chart.....                           | resources and recreation features.....                     |
| San Diego Consolidated Gas & Electric Co.....       | 683  |
| San Diego, W. J., blooming of wheat flowers.....    | Santa Fe Pacific R. R., Sec. of Int.....                   |
| San Domingo, <i>see</i> Dominican Republic.         | Santa Monica, Calif., <i>see</i> National Home for         |
| Sandusky Cooperae & Lumber Co., staves.....         | Disabled Volunteer Soldiers.                               |
| Sandy Hook:   | Santa Rosa Island, land to T. H. Hazelrigg,                |
| coast pilot—  | etc.....   |
| from Cape Cod.....                                  | Santa Rosa Mercantile Co., misrouting.....                 |
| 12, 344   | Santee Indians:  |
| to Cape Henry.....                                  | claims of Sisseton, etc., bands.....                       |
| 168   | trust period extended, Lake Traverse Res.....              |
| Sanford, Frank L.:                                  | Santiago, Chile:   |
| census of manufactures—                             | Chile's interesting capital.....                           |
| general report and analytical tables.....           | 660  |
| selected industries.....                            |  |
| 12  |  |
| Sanford, Morgan R., precipitation.....              |  |
| Sanford, R. L.:                                     |  |
| residual induction and coercive force.....          |  |
| testing of magnetic compasses.....                  |  |
| 172   |  |
| Sanford, Vincent, bird gravel.....                  |  |
| 129   |  |

| Page   | Page   |
|--|--|
| Santiago, Chile—Continued.                               | Scalione, Charles C.—Continued.                                |
| International Conference of Amer. States—                | <i>v.</i> Heinrich Heimann <i>v.</i> Bosch..... 849            |
| article in Pan Amer. Union bulletin..... 92              | <i>v.</i> Mittasch and Kircher..... 32                         |
| same (Portuguese ed.)..... 200                           | Scammell, H. B., cranberry insect problems..... 591            |
| same (Spanish ed.)..... 144                              | Scandinavia, pilot, supplement..... 569                        |
| report of delegates of United States..... 98             | Scaramelli, Henry, Inc., <i>v.</i> United States..... 139      |
| tratado, convenciones y resoluciones..... 200            | Scarlet fever among school children..... 867                   |
| Pan American Child Cong., announce-                      | Scenery, Government publications..... 293                      |
| ment—  | Schaaffhausenscher, A., Bankverein A. G.,                      |
| English edition..... 572                                 | property, sale..... 488  |
| Spanish edition..... 857                                 | Schaefer, Charles, jr., <i>v.</i> U. S..... 139, 370, 452, 651 |
| Pan American Pedagogical Congress..... 485               | Schaefer, Louisa, demurrage..... 462                           |
| Santiam National Forest:                                 | Schaff, Charles E., receiver:                                  |
| lands..... 618   | Missouri, Kansas & Texas Ry..... 16, 191                       |
| resources, recreation features, etc..... 220             | Missouri, Kansas & Texas Ry. of Tex..... 290,                  |
| Santmyers, Reigart M., cement trade..... 513, 597        | 311, 650   |
| Santo Domingo City, dysentery at rifle range..... 852    | Schaffer, C., management of poison case..... 141               |
| Santo Domingo Republic, <i>see</i> Dominican Re-         | Schall, Thomas D. (Representative from Min-                    |
| public.  | nesota):   |
| Sap:   | report made by—  |
| hydrogen-ion concentration, cell sap.... 505, 593        | Flood Control Com..... 522                                     |
| Sapir, Edward, Takelma language..... 44                  | Scharif, L., & Co., paper..... 244                             |
| Sapulpa, Okla., public building..... 820                 | Schatz, Frank, admr, <i>v.</i> United States..... 353          |
| Sarasola, S., antitrade wind in equatorial               | Schaufier, Albert B., <i>v.</i> United States..... 452         |
| regions..... 509   | Schau, William, new moths in National                          |
| Sarcoma, article on, with report of cases..... 655       | Museum..... 863  |
| Sargent, C. G., consolidated schools, Colo..... 69       | Scheibe, Edward S., relief..... 607, 826                       |
| Sariano, Juan, <i>see</i> Soriano, Juan.                 | Scheidenhelm, Edward L., Co.:                                  |
| Sarvis, J. T., effect of grazing on vegetation..... 113  | sand..... 757  |
| Sashes, freight rates..... 83                            | stone..... 845   |
| Sasscer, E. R.:  | Schencks, Maude P., <i>v.</i> United States..... 192           |
| insects injurious to greenhouse plants..... 420          | Schenke, E. M., hosiery boxes..... 599                         |
| oyster-shell scale and scurfy scale..... 682             | Scheppegrell, William:   |
| Satin moth, quarantining..... 276                        | analysis of 6 fall hay fever seasons..... 47, 208              |
| Satsuma orange, coloring in Alabama..... 58              | prevention and treatment of hay fever..... 867                 |
| Satterlee, R. C.:  | Schereschewsky, J. W., infant mortality..... 208               |
| actinomycosis of liver and lungs..... 142                | Schermerhorn, V. E., relief..... 607, 624, 804                 |
| glanders in man..... 394                                 | Schertz, F. M., carotin..... 418, 508                          |
| Saturday evening post:                                   | Schick test, <i>see</i> Diphtheria.                            |
| American cooperation for internat. peace..... 285        | Schlieper, Norman H., filters..... 25                          |
| League of Nations, its court, and its law..... 283       | Schnar, Lester L., Columbia, 1922 and 1923..... 691            |
| Saucier, J. E., relief..... 826                          | Schneider, E. William, <i>v.</i> United States..... 290        |
| Sault Ste. Marie, Mich.:                                 | Schodack Landing, N. Y., bridge..... 354, 429                  |
| canals, commerce, 1923..... 788                          | Schoening, Harry W.:   |
| chart of vicinity..... 673                               | dourine..... 418, 506  |
| Saunders, A. R., temperature of crop plants 275, 338     | dourine of horses..... 7, 681                                  |
| Saunders, N. L., Hospital Corps handbook..... 256        | Schoenmann, L. R., soil survey, Geneva Co.,                    |
| Savage, J. L., high-pressure reservoir outlets..... 181  | Ala..... 422   |
| Savage Landing, bridge..... 727, 808, 816                | Schoffstall, Charles W., hosiery boxes..... 599                |
| Savannah, Ga.:   | School-books, <i>see</i> Textbooks.                            |
| dredging harbor..... 265                                 | School census, in District of Columbia..... 728                |
| rivers, etc., in district..... 411                       | School children, <i>see</i> Children.                          |
| Savannah, Tenn., meteoric iron..... 577                  | School funds:  |
| Savannah & Statesboro Ry., deficit settlement. 83        | public school finance in U. S..... 294                         |
| Savannah la Mar Anchorage, chart..... 771                | school support, etc., in cities..... 19                        |
| Savannah River:  | School health, <i>see</i> Hygiene.                             |
| bridge..... 526, 538, 602                                | School hygiene, <i>see</i> Hygiene.                            |
| charts..... 62, 800                                      | School lands:  |
| Saving and thrift:                                       | in—  |
| how other people get ahead..... 267                      | Idaho, indemnity lands..... 860                                |
| how to save your savings..... 407                        | Washington State, indemnity lands 439, 662                     |
| <i>see also</i> Postal savings.                          | reservation for Ute Indians..... 436, 737, 810, 830            |
| Savings certificates, <i>see</i> Postal savings—Treasury | School life (magazine)..... 125,                               |
| savings certificates—War-sav-                            | 178, 231, 294, 373, 455, 548, 638, 741, 837                    |
| ing certificates.  | index, etc., to <i>v.</i> 8..... 125                           |
| Savings System..... 152, 267, 407                        | special numbers—   |
| Saw-flies, imported pine sawfly..... 277                 | Education Bureau number..... 741                               |
| Sawdust, Government supplies..... 495                    | Interior Department number..... 837                            |
| Sawyer, William W.:                                      | parent-teacher association number..... 178                     |
| census of manufactures—                                  | rural education number..... 455                                |
| general report and analytical tables..... 117            | School superintendents, Iowa plan of training... 69            |
| selected industries..... 12                              | Schools:   |
| Saye, E. B., case of black tongue..... 267, 406          | commercial education opportunities..... 178                    |
| Sayers, R. R.:   | conditions in Latin America..... 231                           |
| blood samples..... 100, 208                              | for—   |
| carbon monoxide—   | blind, 1921-22..... 294  |
| elimination..... 152, 208                                | deaf, 1921-22..... 548   |
| in blood and air..... 208, 266                           | feeble-minded and subnormal children..... 454                  |
| high temperatures and humidities..... 47, 209            | health supervision study in Trenton, N. J. 124                 |
| Sayres, John H., receiver of Driggs Ordnance             | rifle and pistol competitions..... 103                         |
| Co., Inc., <i>v.</i> United States (case                 | school health studies..... 124, 454, 548                       |
| B-41)..... 86, 137                                       | school life (magazine)..... 125,                               |
| Scab, <i>see</i> Citrus scab.                            | 178, 231, 294, 373, 455, 548, 638, 741, 837                    |
| Scabbards, standard nomenclature..... 212                | index, etc., to <i>v.</i> 8..... 125                           |
| Scale-insects, <i>see</i> names of scale-insects.        | special numbers..... 178, 455, 741, 837                        |
| Scalione, Charles C.:                                    | statistical circular..... 19                                   |
| <i>v.</i> Heinrich Heimann..... 849                      |  |



|  | Page              |
|--|-------------------|
| <b>Schools—Continued.</b>  |                   |
| <i>see also</i> All-year schools—Colleges and universities—Country schools—Evening and continuation schools—High schools—Junior high schools—Kindergarten—Normal schools—Part-time schools—Platoon schools—Professional schools—Public schools—Summer schools—Vocational schools— <i>also</i> Consolidation of schools—Education, and references— <i>also</i> headings beginning School, and names of schools. |                   |
| Schopmeyer, C. H., management of a farm business.....  | 229               |
| Schoth, H. A., Hungarian vetch.....  | 113               |
| Schrader, Frank C., antimony in 1922.....  | 70                |
| Schrader, Franz, mortality of pike-perch eggs.....   | 169               |
| Schrader, Sally H., mortality of pike-perch eggs.....  | 169               |
| Schrader's, A., Son, Inc., United States.....  | 253               |
| Schrenk, Otto von, <i>v.</i> Thomas W. Miller, etc.....  | 648               |
| Schroeder, Henry, history of electric light.....   | 97                |
| Schroeder, William C., fisheries of Florida.....   | 800               |
| Schuette, William, Co., lumber.....  | 133, 557          |
| Schultz, E. S., diseases of potatoes.....  | 113               |
| Schumann, Adam, <i>v.</i> United States.....   | 849               |
| Schurz, W. L., Brazilian market for paper, etc.....  | 13                |
| Schutte, Carl, property, sale.....   | 775               |
| Schutte, Fritz, <i>v.</i> Thomas W. Miller, etc.....   | 565               |
| Schutte, Gustav, property, sale.....   | 775               |
| Schutte, Meta, property, sale.....   | 775               |
| Schnylkill River, chart, Phila. water front.....   | 168               |
| Schwartz, Erich W., gossypol.....  | 161, 277          |
| Sciencidae, life history contributions.....  | 13                |
| Science:   |                   |
| catalogue of scientific literature.....  | 323               |
| meteorology and mathematics in science.....  | 509               |
| Sciences, National Academy of, <i>see</i> National Academy of Sciences.  |                   |
| Scientific apparatus and instruments, <i>see</i> Aeronautic instruments—Electric apparatus and appliances—Measuring instruments—Meteorological instruments—Surgical instruments— <i>also</i> names of instruments.   |                   |
| Scientific expeditions, <i>see</i> Explorations.   |                   |
| Scientific Inquiry Division, Fisheries Bur.:   |                   |
| report, 1922.....  | 169               |
| report, 1923.....  | 345               |
| Scientific papers, Standards Bureau.....   | 64,               |
| 120, 172, 173, 226, 348, 428, 599, 803   |                   |
| Scleroderma, recurrent diffuse.....  | 394               |
| Scooby, Fred C., flow of water in concrete pipe.....   | 797               |
| Scodiff, Carl S., alkali in irrigation.....  | 42                |
| Scotland, births, deaths, and marriages, 1923.....   | 47                |
| <i>see also</i> Great Britain.   |                   |
| Scott, G. B., treatment of syphilis.....   | 152               |
| Scott, George A.:  |                   |
| feeding grain sorghums to livestock.....   | 794               |
| pit silos.....   | 681               |
| Scott, Howard:   |                   |
| changes accompanying heating of steel.....   | 172               |
| critical ranges of steels.....   | 172               |
| heat treatment of high-speed steel.....  | 172               |
| magnetic reluctivity of eutectoid steel.....   | 172               |
| Scott, L. A., relief.....  | 607, 726          |
| Scott, Magner & Miller, hay.....   | 556               |
| Scott, T. A., Co. <i>v.</i> United States.....   | 32                |
| Scott County, Ark., peridotite dikes.....  | 231               |
| Scott County, Minn., bridge.....   | 525, 538, 601     |
| Scotts Bluff National Monument, lands.....   | 776               |
| Scottsbluff experiment farm, work, 1920, etc.....  | 508               |
| Scouring compounds:  |                   |
| Government supplies.....   | 406, 670          |
| standard specifications.....   | 348               |
| Scouting, Army training regulations.....   | 583               |
| Screen wagon mail contracts.....   | 485               |
| Screw-worms and other maggots.....   | 340               |
| Scribner's magazine, Monroe doctrine.....  | 288               |
| Scriptures, <i>see</i> Bible.  |                   |
| Scrotum, avulsion of.....  | 655               |
| Scurfy scale, article on.....  | 682               |
| Sea, <i>see</i> Ocean— <i>also</i> name of sea.  |                   |
| Sea lions, <i>see</i> Seal and seal fisheries.   |                   |
| Sea mussels, <i>see</i> Mussels.   |                   |
| Sea-otters, protection, Fisheries Bur. patrol.....   | 663               |
| Sea stars, <i>see</i> Starfish.  |                   |
| Seaboard Air Line Ry.:   |                   |
| bonds.....   | 83, 187, 307, 471 |

|  | Page               |
|--|--------------------|
| <b>Seaboard Air Line Ry.—Continued.</b>  |                    |
| cases.....   | 390, 452, 578      |
| equipment trust.....   | 30                 |
| freight rates on—  |                    |
| beans.....   | 459                |
| lumber.....  | 133                |
| guaranty settlement.....   | 385                |
| United States, etc., <i>r.</i> .....   | 648                |
| Seaboard By-Product Coke Co.:  |                    |
| ammonium sulphate.....   | 235                |
| coal.....  | 238                |
| sulphuric acid.....  | 759                |
| Seal and seal fisheries:   |                    |
| Alaska—  |                    |
| fur-seal industry.....   | 169, 283           |
| Pribilof Islands, fur-seal census.....   | 283                |
| protection of sea lions.....   | 510                |
| protection, etc., Fisheries Bur. patrol.....   | 663                |
| seizure of vessels in Bering Sea, etc.....   | 528, 809           |
| Sealing machines, Government supplies.....   | 406                |
| Seals (animals), <i>see</i> Seal and seal fisheries.                                     |                    |
| Seals (fasteners):   |                    |
| paper seals for pamphlets, etc.....  | 398                |
| Seaman Paper Co., paper.....   | 49, 10             |
| Seamen, <i>see</i> Sailors.  |                    |
| Seamen's Union of America, <i>see</i> International Seamen's Union of America.           |                    |
| Seaports, <i>see</i> Harbors.  |                    |
| Searches and seizures, decision.....   | 485                |
| Sears, Willis G. (Representative from Nebraska):   |                    |
| reports made by—   |                    |
| Claims Com.....  | 352, 520, 606, 607 |
| Seasonal Operation in Construction Industries Committee, report, etc., summary.....      | 799                |
| Seasonal tilt of the ground (2 entries).....   | 798                |
| Seasons, partial correlation.....  | 798                |
| Seattle, Wash.:  |                    |
| address of President Harding.....  | 146                |
| address of President Harding, extract.....   | 411                |
| 11th civil service district.....   | 222, 424           |
| fishery products—  |                    |
| calendar year 1923.....  | 425                |
| monthly statement.....   | 13,                |
| 62, 119, 169, 224, 233, 345, 512, 597, 690   |                    |
| trade.....   | 169                |
| harbor, widening, etc., channel.....   | 409                |
| post office, special report.....   | 16                 |
| right of way over old canal right of way.....  | 714                |
| rivers, etc., in district.....   | 411                |
| Seavey & Flarsheim Brokerage Co., sugar.....   | 41                 |
| Sebastopol Berry Growers Association.....  | 236                |
| Sechrist, E. L., transferring bees to hives.....   | 8, 795             |
| Second-class matter, <i>see</i> Mail matter.   |                    |
| Secondary education:   |                    |
| agriculture, vocational instruction, value.....  | 122                |
| list of references.....  | 125                |
| moral values.....  | 19                 |
| physical education program.....  | 373                |
| Secondary Education Reorganization Commission, moral values in secondary education.....  | 19                 |
| Secret history of a great betrayal.....  | 443                |
| Secretarial Training Conference, <i>see</i> National Conference on Secretarial Training. |                    |
| Secretaries, training, report of conference.....   | 836                |
| Secretary, <i>see</i> , for Departmental Secretaries, names of Departments.              |                    |
| Secular trends and climatic changes.....   | 166, 221           |
| Securities:  |                    |
| income from securities of U. S. or States—   |                    |
| reports.....   | 360, 442           |
| unlawful sale, use of mails.....   | 437                |
| <i>see also</i> Government securities, and references.                                   |                    |
| Seed flax, <i>see</i> Flax.  |                    |
| Seedlings, growing in acid solutions.....  | 505, 590           |
| Seeds:   |                    |
| distribution—  |                    |
| free seeds.....  | 351                |
| valuable seeds.....  | 431                |
| Government supplies.....   | 151, 495, 580      |
| imported—  |                    |
| Apr.—June, 1921.....   | 220                |
| July—Sept. 1921.....   | 221                |
| Oct.—Dec. 1921.....  | 221                |
| Jan.—Mar. 1922.....  | 279                |
| Apr.—June, 1922.....   | 279                |
| publications, Government.....  | 637                |

| Page  | Page  |
|---|---|
| Seeds—Continued.  |   |
| statistics, year ending May 31, 1923.....                   | 794   |
| <i>see also</i> names of special plants, etc.               |   |
| Seckonk River, charts.....                                  | 61, 690   |
| Seibel, Clifford W., relief.....                            | 352, 826  |
| Seidell, Atherton, crystalline picrate.....                 | 497, 669  |
| Seismology, <i>see</i> Earthquakes.                         |   |
| Selenium, production, 1922.....                             | 19  |
| Selliger, Max, <i>v.</i> Germany.....                       | 315   |
| Sellman, A. H., camera to study projectiles.....            | 599   |
| Selma quadrangle, Calif.....                                | 838   |
| Seltzer, William:   |   |
| soil surveys—   |   |
| Chatsworth area, N. J.....                                  | 280   |
| Wayne County, N. Y.....                                     | 114   |
| Selway National Forest, resources, etc.....                 | 592   |
| Semet-Solvay Co., coal-tar oil.....                         | 238   |
| Seminole Indians, claims.....                               | 436, 541, 695                                       |
| Semple, Arthur T.:  |   |
| beef production in cotton belt.....                         | 339   |
| feeding grain sorghums to livestock.....                    | 794   |
| Semple, John B., <i>v.</i> United States.....               | 121, 312, 738                                       |
| Senate....  | 16, 64, 173, 227, 288, 360, 443, 533, 621, 722, 822 |
| calendar of business—                                       |   |
| 68th Cong. 1st sess.....                                    | 288,  |
| 360, 443, 533, 621, 722, 822                                |   |
| 68th Cong. 2d sess.....                                     | 822   |
| election contests, to provide for.....                      | 735   |
| elections, campaign publicity, etc.....                     | 608   |
| employees—  |   |
| salaries, 1925, estimate.....                               | 722   |
| salaries, law (H. R. 8262).....                             | 809   |
| salaries, <i>rp.</i> pursuant to H. R. 14435.....           | 349   |
| salaries, <i>rps.</i> to accompany H. R.                    |   |
| 8262.....   | 602, 695  |
| expenses, 1924, contingent.....                             | 517, 533, 722                                       |
| expenses of inquiries—                                      |   |
| 1924, estimate.....   | 722   |
| 1924, report.....   | 699   |
| 1925, estimate.....   | 621   |
| kitchen and restaurant, expenses.....                       | 722   |
| library, catalogue.....                                     | 360   |
| manual.....   | 288   |
| Members—  |   |
| allotment of public documents, law.....                     | 516   |
| allotment of public documents, <i>rp.</i> .....             | 441   |
| duplicate names.....  | 286   |
| list, alphabetical, 68-1.....                               | 286   |
| list, by States, 68th Cong.....                             | 173   |
| term of office, hearings.....                               | 434, 608  |
| term of office, minority report.....                        | 521   |
| term of office, reports.....                                | 434, 449, 609                                       |
| Office Building, maintenance.....                           | 547   |
| rules.....  | 288   |
| secretary—  |   |
| property report, 1923.....                                  | 288   |
| receipts and expenditures, 1923.....                        | 288   |
| sergeant at arms—   |   |
| condemned property, sale.....                               | 286   |
| property report.....  | 288   |
| <i>see also</i> Congress of United States— <i>also</i>      |   |
| names of committees— <i>also</i> names                      |   |
| Senators.   |   |
| Senate Office Building, <i>see</i> Senate, Office Building. |   |
| Senators, <i>see</i> Senate— <i>also</i> names of Senators. |   |
| Seneca Fibre Products Co., box board.....                   | 41, 552   |
| Seneca Iron & Steel Co., coal.....                          | 553   |
| Septicemia, <i>see</i> Cutworm septicemia—Horn-             |   |
| worm septicemia— <i>also</i> references                     |   |
| under Hemorrhagic septicemia.                               |   |
| Sequoia National Park:                                      |   |
| rules and regulations, 1924.....                            | 838   |
| to add lands and change name.....                           | 718   |
| Serenity, statue personifying.....                          | 439, 516  |
| Sergeant at arms, <i>see</i> Senate.                        |   |
| Serial documents, <i>see</i> Congressional documents.       |   |
| Sermata Islands, chart of anchorages.....                   | 658, 659  |
| Sermans:  |   |
| copyrighted.....  | 89, 140, 254, 293, 567, 654                         |
| copyrighted, 1922, index, etc.....                          | 89  |
| Serums:   |   |
| antipneumococcic, standardization.....                      | 47  |
| antistreptococcic—  |   |
| testing.....  | 47  |
| tropins.....  | 47  |
| dating products.....  | 265   |
| dourine study.....  | 418, 506  |
| Serums—Continued.   |   |
| measles immunization, convalescents' se-                    |   |
| rum.....  | 256   |
| propagation, etc., establishments.....                      | 327, 496  |
| sale in District of Columbia, etc.—                         |   |
| regulations.....  | 209   |
| to amend act to regulate.....                               | 814   |
| <i>see also</i> Biological preparations.                    |   |
| Service and regulatory announcements:                       |   |
| Agricultural Economics Bureau.....                          | 6,  |
| 56, 111, 162, 276, 506, 794                                 |   |
| Animal Industry Bureau—                                     |   |
| 1923.....   | 57, 111, 162, 218, 339                              |
| 1923, index.....  | 419   |
| 1924.....   | 419, 590, 681, 794                                  |
| Biological Survey Bureau.....                               | 57, 111, 277, 682                                   |
| Chemistry Bureau.....                                       | 163, 420  |
| supplement.....   | 57,   |
| 163, 218, 339, 420, 507, 590, 682, 794                      |   |
| Federal Horticultural Board.....                            | 8, 112, 219, 591, 795                               |
| Insecticide and Fungicide Board.....                        | 278   |
| Plant Industry Bureau.....                                  | 593   |
| Service of Epidemiological Intelligence, etc., <i>see</i>   |   |
| Health Section of League of Nations.                        |   |
| Service schools, <i>see</i> Army service schools—General    |   |
| Service Schools— <i>also</i> names of                       |   |
| schools.  |   |
| Settle Lumber Co., lumber.....                              | 382   |
| Seupelt, J. G., relief.....                                 | 436, 449, 524, 600                                  |
| Seutter, Louis, internal stresses.....                      | 255   |
| Seville, International Exposition, 1927:                    |   |
| participation by United States—                             |   |
| hearings.....   | 815   |
| report of committee.....                                    | 815   |
| report of State Dept.....                                   | 779   |
| Sewage:   |   |
| disposal, publications of Pub. Health Serv.....             | 152   |
| farm homes.....   | 797   |
| treatment in United States.....                             | 152   |
| <i>see also</i> Sewerage.                                   |   |
| Seward Peninsula:   |   |
| overland communication, improvement—                        |   |
| hearings.....   | 720   |
| report.....   | 620   |
| Sewell, J. C., & Co., beans.....                            | 459   |
| Sewell Valley R. R.:  |   |
| freight rates on, coal.....                                 | 553   |
| notes.....  | 560   |
| Sewerage:   |   |
| bonds for sewer system in Juneau, Alaska.....               | 720   |
| farm homes.....   | 797   |
| military posts, 1924, estimate.....                         | 405   |
| <i>see also</i> Sewage.                                     |   |
| Sex:  |   |
| appearance of sexual forms in Aphididae.....                | 679   |
| Sex instruction:  |   |
| adolescence and sex education, posters.....                 | 327   |
| books for general use.....                                  | 209   |
| need, for parents and children.....                         | 209   |
| sex education in the home.....                              | 669   |
| wonderful story of life.....                                | 867   |
| Shackell, L. F., creosote toxicity for marine               |   |
| wood borer.....   | 224   |
| Shade-trees, <i>see</i> Trees.                              |   |
| Shafer, Cyrus C., Lumber Co.:                               |   |
| lumber.....   | 753   |
| switching charges.....                                      | 248   |
| Shaffer, Ernest J., patent appeal.....                      | 181   |
| Shafting, operation, care, etc.....                         | 141   |
| Shale, freight rates.....                                   | 30, 148   |
| <i>see also</i> Oil-shale.                                  |   |
| Shallenberger, Ashton C. (Representative from               |   |
| Nebraska):  |   |
| reports made by—  |   |
| Interstate and Foreign Commerce                             |   |
| Com.....  | 355, 816  |
| Shamel, A. D.:  |   |
| pruning citrus trees in the Southwest.....                  | 113   |
| Washington navel orange, bud selection.....                 | 338, 508  |
| Shannon, Earl V.:   |   |
| benjaminite, new sulphosalt mineral.....                    | 862   |
| mordenite, etc., from Challis, Idaho.....                   | 577   |
| Shantz, Harold, India, trade, etc., review.....             | 284   |
| Shantz, Homer L., Entomotraca.....                          | 778   |
| Shapovalov, Michael, potato-tuber diseases.....             | 508   |
| Sharon, Eva B., relief.....                                 | 520, 625, 804                                       |
| Sbarp, May A., relief.....                                  | 522, 826  |

|   | Page                         |
|---|------------------------------|
| Sharps meteorite.....   | 402                          |
| Shasta National Forest, lands.....  | 618                          |
| Shaughnessy, Myrtle, appointment.....                                     | 489                          |
| Shaw, Alex. D., & Co. r. United States.....                               | 87, 253                      |
| Shaw, E. W., Carlyle-Centralia folio, Ill.....                            | 125                          |
| Shaw, Edward L., milk goats.....  | 681                          |
| Shaw, G. P., Honduras.....  | 426                          |
| Shaw, Sir Napier, organic bodies in air (2).....                          | 798                          |
| Shawinigan Water and Power Co. r. U. S.....                               | 451                          |
| Shawnee Indians, claims.....  | 705                          |
| Shea, Dennis F., to pay.....  | 350                          |
| Shea, John C., relief.....  | 819                          |
| Shear, C. L., insect, etc., enemies of grape.....                         | 682                          |
| Shearer, David M., claim.....   | 625                          |
| Shearman Concrete Pipe Co., pipe.....                                     | 469                          |
| Shearwood Railway, guaranty settlement.....                               | 845                          |
| Sheard, O. M., nicotine in tobacco.....                                   | 109, 161                     |
| Sheep:  |                              |
| breeds for farm.....  | 681                          |
| farm sheep raising.....   | 419                          |
| flushing, means of increasing lamb yields.....                            | 339                          |
| freight rates on—   |                              |
| lambs.....  | 242                          |
| sheep.....  | 471                          |
| lamb and mutton in diet.....  | 10                           |
| parasites and parasitic diseases.....                                     | 57                           |
| silage for sheep.....   | 276                          |
| statistics for sheep, lamb and mutton.....                                | 680                          |
| <i>see also</i> , for sheep in connection with other animals, Cattle..... |                              |
| Sheep Cove, chart.....  | 656                          |
| Sheets, E. W.:  |                              |
| beef-cattle barns.....  | 218                          |
| feeding cottonseed products.....  | 162, 681                     |
| handbook for feeding livestock.....                                       | 419                          |
| silage.....   | 276                          |
| Shekell, Alonzo C., relief.....   | 714                          |
| Shelby, N. C., court.....   | 613                          |
| Shell-fish:   |                              |
| publications, Government.....   | 547                          |
| resources, northwest coast of U. S.....                                   | 169                          |
| <i>see also</i> Mussels.....  |                              |
| Shells, freight rates.....  | 247                          |
| <i>see also</i> Mollusks—Mollusks (fossil)—Mussels.....                   |                              |
| Shelter-belts, cooperative demonstrations.....                            | 797                          |
| Shelton, Alaska:  |                              |
| overland communications—  |                              |
| hearings.....   | 720                          |
| report.....   | 620                          |
| Shenandoah, U. S. dirigible balloon (formerly ZR-1):                      |                              |
| general characteristics of ZR-1.....                                      | 141                          |
| Shepard, G. W., extensive superficial burns.....                          | 852                          |
| Shepard, Ward, timber, mine or crop?.....                                 | 8                            |
| Sheppard, Morris (Senator from Texas):                                    |                              |
| reports made by—  |                              |
| Commerce Com.....   | 365, 446, 447, 627, 727, 827 |
| Military Affairs Com.....   | 449, 543, 632, 734           |
| Sherbon, Florence B., health of the family.....                           | 175                          |
| Shere, L., milk bottles.....  | 785                          |
| Sherier, J. M., snowfall and flood, Colorado R.....                       | 509                          |
| Sherman, Clayton L., c. United States.....                                | 452                          |
| Sherman, R. A., tests of Scotch marine boiler.....                        | 742                          |
| Sherman, Wells A., marketing potatoes.....                                | 110                          |
| Sherrill, C. O., report, 1923.....  | 412                          |
| Sherwood, Isaac R. (Representative from Ohio):                            |                              |
| reports made by—  |                              |
| Military Affairs Com.....   | 440, 615                     |
| Sherwood, Sidney F.:  |                              |
| maple sirup and sugar.....  | 420, 682                     |
| sorgo-sirup manufacture.....  | 507                          |
| sugar.....  | 422                          |
| Shevlin, Dennis, relief.....  | 615                          |
| Shingles:   |                              |
| census, 1922.....   | 688                          |
| freight rates.....  | 148, 845                     |
| Shipbuilding, census, 1921.....   | 168                          |
| Shipmasters, assistance requested by H. O.....                            | 658                          |
| Shippensburg quadrangle, Pa.....  | 297                          |
| Shipping:   |                              |
| depreciation charges, carriers by water.....                              | 642                          |
| foreign commerce and navigation of U. S.....                              | 284                          |
| Geneva conference and ocean shipping.....                                 | 426                          |
| publications, Government.....   | 454                          |
| Railroad Admin. cls. before Mixed Cls. Com.....                           | 664                          |
| simplified practice in marine field.....                                  | 863                          |
| Virgin Islands, shipping service.....                                     | 261, 663                     |

|   | Page   |
|---|--|
| Shipping—Continued.   |  |
| <i>see also</i> Admiralty—Marine insurance—Merchant marine—Railroads—Ships—Steamboats—Transportation.                       |  |
| Shipping associations, live stock.....  | 56   |
| Shipping Board.....   | 42, 97, 148, 204, 262, 322, 400, 490, 576, 664, 778, 862 |
| Army supply base, Charleston, S. C.....   | 260  |
| claims, <i>see</i> names of persons, firms, etc.  |  |
| conversion of ships into motor types—   |  |
| hearings.....   | 359  |
| reports.....  | 439, 626, 697  |
| investigation pursuant to H. Res. 186—  |  |
| hearings.....   | 719  |
| practice of ex-officials before Bd.....   | 778  |
| report, 1923.....   | 322  |
| vessels—  |  |
| passenger, list.....  | 262  |
| schedule of sailings.....   | 42, 148, 205, 262, 322, 400, 490, 576, 664, 778, 862     |
| Shipping Board and Emergency Fleet Corporation Select Committee, House:   |  |
| hearings.....   | 719  |
| to appoint.....   | 442  |
| to employ stenographic, etc., assistance.....   | 518  |
| Shipping Board Emergency Fleet Corporation, 42, 148, 205, 262, 322, 400, 490, 576, 664, 778, 862                            |  |
| claims, <i>see</i> names of persons, firms, etc.  |  |
| investigation pursuant to H. Res. 186—  |  |
| hearings.....   | 719  |
| practice of ex-officials before Corp.....   | 778  |
| Ships:  |  |
| admission to Amer. registry, repeal act.....  | 529  |
| boarding officers' duties.....  | 667  |
| Coast Guard, register, 1924.....  | 667  |
| conversion into motor types—  |  |
| hearings.....   | 359  |
| law.....  | 509  |
| reports.....  | 439, 626, 697  |
| displacement and stability calculations.....  | 195  |
| from ports north of U. S., quarantine.....  | 728  |
| hull losses in World War, opinion.....  | 654  |
| measurement of vessels, Panama Canal—   |  |
| hearing.....  | 525  |
| report.....   | 612  |
| National Museum watercraft collection.....  | 44   |
| plague, ship-borne, during 1922.....  | 152  |
| Shipping Board—   |  |
| passenger ships, list.....  | 262  |
| schedule of sailings.....   | 42, 148, 205, 262, 322, 400, 490, 576, 664, 778, 862     |
| syphilis treatment afloat.....  | 152  |
| ventilation after fumigation.....   | 47, 152  |
| vermin eradication (2 entries).....   | 481  |
| weather forecasting from ships at sea.....  | 10, 37   |
| <i>see also</i> Boats—Light-ships—Steamboats—War-ships— <i>also</i> Marine insurance—Merchant marine—Shipbuilding—Shipping. |  |
| Shipstead, Henrik (Senator from Minnesota):   |  |
| reports made by—  |  |
| Foreign Relations Com.....  | 628  |
| Public Buildings and Grounds Com.....   | 634  |
| Shoal Harbor, N. J., maintenance dredging.....  | 584  |
| Shoddy, <i>see</i> Wool.  |  |
| Shoe and Leather Manufacturers Div.....   | 428, 597   |
| Shoemaker, D. N., vegetable seeds.....  | 685  |
| Shoemaker, M. P., failures of Clark cell.....   | 172  |
| Shoes, <i>see</i> Boots and shoes.  |  |
| Sholes, Walter II., Goteborg, trade, etc., review.....  | 62   |
| Shollenberger, J. H., milling and baking experiments.....   | 418, 681   |
| Shook, James, relief.....   | 714  |
| Shooks, freight rates.....  | 758, 845   |
| Shooters Island Shipyard Co. r. Standard Shipbuilding Corporation, etc.....   | 42   |
| Shooting:   |  |
| Army training regulations—  |  |
| marksmanship.....   | 48, 153, 328, 408, 583, 786                              |
| musketry.....   | 671  |
| gallery rifle and pistol competitions.....  | 269  |
| pistol marksmanship—  |  |
| changes.....  | 103  |
| instructions.....   | 567  |
| rifle and pistol competitions.....  | 103  |
| rifle marksmanship, changes.....  | 50   |
| score book for rifle.....   | 48   |

|   | Page              |  | Page        |
|---|-------------------|--|-------------|
| Shooting—Continued  |                   | Silos:   |             |
| <i>see also</i> Gunnery—Hunting—Machine-                  |                   | freight rates.....                                       | 135, 758    |
| guns—Target practice.                                     |                   | pit silos.....   | 681         |
| Shop work, <i>see</i> Machine shops—Manual train-         |                   | Silsbee, Clara G., dextrose solubility.....              | 173         |
| ing.  |                   | Silsbee, Francis B.:                                     |             |
| Shore control and port administration.....                | 330               | electrode temperature and sparking voltage.....          | 315         |
| Short, Edward, war-risk insurance to foster               |                   | induced voltage, high-tension magneto.....               | 172         |
| mother.....   | 352               | Silver, Gray, production of nitrates.....                | 226         |
| Shortage of merchandise, Fensterer & Ruhe.....            | 738               | Silver, James:   |             |
| Shorthand reporters, <i>see</i> Stenographers.            |                   | how to get rid of rats.....                              | 682         |
| Shorridge, Samuel M. (Senator from Cali-                  |                   | mouse control in field and orchard.....                  | 590         |
| fornia):  |                   | Silver, L. B., Co. z. Federal Trade Commission.          | 453         |
| reports made by—  |                   | Silver:  |             |
| Judiciary Com.....  | 631, 732          | chloride volatilization.....                             | 640         |
| Naval Affairs Com.....                                    | 734               | in—  |             |
| Shorts, <i>see</i> Food for cattle.                       |                   | Alaska.....  | 742, 837    |
| Shoshone irrigation project, Frannie division..           | 551               | Arizona.....   | 549         |
| Shoshone National Forest:                                 |                   | California.....  | 549         |
| boundary.....   | 861               | Candelaria district, Nev.....                            | 231         |
| oldest forest welcomes you.....                           | 796               | Central States.....                                      | 179         |
| Show, S. B., lightning and forest fires (4 entries        |                   | Cobalt, Ontario.....                                     | 231         |
| in all).....  | 10, 423           | Colorado.....  | 549         |
| Shreve, Milton W. (Representative from                    |                   | Idaho.....   | 295         |
| Pennsylvania):  |                   | Montana.....   | 549         |
| reports made by—  |                   | Nevada.....  | 374         |
| Appropriations Com.....                                   | 605               | New Mexico.....  | 232         |
| Conference Com.....                                       | 697               | Oregon.....  | 549         |
| Shreveport, La.:  |                   | San Juan Mountains.....                                  | 231         |
| lands for re voir purposes—                               |                   | South Dakota.....  | 232         |
| hearings.....   | 618               | Texas.....   | 232         |
| law.....  | 809               | Utah.....  | 549         |
| reports.....  | 531, 737          | Washington State.....                                    | 295         |
| Shreveport Creosoting Co., creosote.....                  | 96, 575, 861      | Wickenburg, Ariz.....                                    | 231         |
| Shriners, <i>see</i> Ancient Arabic Order of Nobles of    |                   | Wyoming.....   | 232         |
| Mystic Shrine.  |                   | monetary use, changes since 1914.....                    | 62          |
| Shrubs of Mexico.....                                     | 44                | production—  |             |
| Shymer, Anne C., relief of estate.....                    | 625, 702          | 1921, prefatory note.....                                | 837         |
| Sia Indians, lands in New Mexico.....                     | 354, 541, 602     | 1922.....  | 837         |
| Siam:   |                   | world's production, 1921 and 1922.....                   | 326         |
| coasts of, pilot.....                                     | 142               | purchases under Pittman act—                             |             |
| extradition treaty with U. S.....                         | 665               | bearings.....  | 16, 65, 723 |
| instruction of 2 Siamese at U. S. M. A.....               | 359, 450          | report.....  | 723         |
| trade and economic review.....                            | 426               | revocation of allocations, reply.....                    | 367         |
| Siberia, chart.....                                       | 772               | recovery from jewelers' waste.....                       | 456         |
| Sibley County, Minn., bridge.....                         | 525, 538, 601     | rich ores near Chloride, etc., Ariz.....                 | 455         |
| Sick:   |                   | statistics, Gold and Silver Inquiry Comm.....            | 227         |
| absenteeism in schools in Cleveland.....                  | 867               | Silver arsenamine, manufacture, importa-                 |             |
| automobile workers, sickness among.....                   | 669, 867          | tion.....  | 266         |
| care of sick.....   | 266               | Silver City, N. Mex., court.....                         | 613         |
| correlation and health problem.....                       | 152, 267          | Silver Inquiry Commission, <i>see</i> Gold and Silver    |             |
| cotton mill communities of S. C.....                      | 867               | Inquiry Commission, Senate.                              |             |
| mail equipment shops, sick leave.....                     | 820               | Silver Producers' Convention, <i>see</i> Pan Ameri-      |             |
| Siebnthal, C. E.:   |                   | can Silver Producers' Convention.                        |             |
| lead and zinc pigments and salts, 1922.....               | 20                | Silver-striped webworm.....                              | 55, 57      |
| lead in 1922, general report.....                         | 20                | Silversides, eggs and larvae.....                        | 169         |
| zinc in 1922.....   | 20                | Silverton, Colo., lands for park purposes.....           | 532         |
| zinc industry and trade.....                              | 802               | Silverware belonging to cruiser Albany.....              | 440, 805    |
| Sieglinger, John B.:                                      |                   | Simmons, F. M. (Senator from North Caro-                 |             |
| grain-sorghum experiments in Oklahoma.....                | 113               | lina):   |             |
| seed-color inheritance, grain-sorghum.....                | 505, 593          | papers presented by—                                     |             |
| Sierra Madera quadrangle, Tex.....                        | 126               | comparison of tax on incomes.....                        | 621         |
| Sierra Nevada:  |                   | proposed tax plans.....                                  | 533         |
| results of cutting in Sierra forests.....                 | 278               | reports made by—   |             |
| Sievers, A. F., plants, insecticidal properties.....      | 507               | Commerce Com.....  | 446         |
| Sigman, Leon, <i>v.</i> Mabel G. Reinecke.....            | 651               | Finance Com.....   | 539         |
| Signal Corps, regulations.....                            | 48, 153, 267, 670 | Simmons, Perez:  |             |
| Signal Office.....  | 50, 269, 331      | biology of 4-spotted bean weevil.....                    | 418, 591    |
| circular.....   | 269               | cold storage effect on bean weevils.....                 | 505, 591    |
| orders.....   | 269, 331          | Simmons, Robert G. (Representative from                  |             |
| Signals:  |                   | Nebraska):   |             |
| international code of signals.....                        | 855               | reports made by—   |             |
| merchant vessels of U. S., signal letters.....            | 171, 285          | Irrigation and Reclamation Com.....                      | 817         |
| <i>see also</i> Fog signals—Military communica-           |                   | War Claims Com.....                                      | 532         |
| tions—Radio communication—                                |                   | Simms Oil Co., pipe.....                                 | 383         |
| Radio fog signals—Time.....                               |                   | Simons, John F., France, trade, etc., review.....        | 690         |
| Signals and Train Control Section.....                    | 85                | Simple resolutions, <i>see</i> Resolutions.              |             |
| Signalnet Films, Inc., Federal Trade Com. <i>v.</i> ..... | 293               | Simplified practice recommendation series.....           | 15, 225,    |
| Silage, making and feeding.....                           | 276               | 226, 428, 598, 599, 692                                  |             |
| Silica:   |                   | Simpson, D. M., fruiting in cotton plants.....           | 110, 220    |
| freight rates.....  | 307               | Simpson, Harry, employees' compen. act.....              | 625         |
| production, 1922.....                                     | 232               | Simpson T. B., <i>v.</i> United States.....              | 192         |
| Silica brick:   |                   | Sinclair, Harry F., oil leases, special report.....      | 544         |
| freight rates.....  | 135, 204          | Sinclair Crude Oil Purchasing Co., U. S. <i>v.</i> ..... | 572         |
| quiklime and hydrated lime.....                           | 548               | <i>see also</i> Naval petroleum reserves.                |             |
| Silicate of soda, freight rates.....                      | 83                | Sinclair Inlet, chart.....                               | 223         |
| Silicon, deoxidation effect on rail steel.....            | 226               | Sinclair Pipe Line Co., United States <i>v.</i> .....    | 572         |
| Silk, manufactures, 1921.....                             | 425               | <i>see also</i> Naval petroleum reserves.                |             |
| <i>see also</i> Ribbon.                                   |                   | Sinclair Refining Co., Fed. Trade Com. <i>v.</i> .....   | 453         |
|   |                   | Singleton, Joseph M., <i>v.</i> Robert E. Tod.....       | 848         |

|   | Page               |
|---|--------------------|
| Sinking funds:  |                    |
| District of Columbia, report, 1923.....                               | 328                |
| United States, rp. on cumulative fund.....                            | 324                |
| Sinnott, Nicholas J. (Representative from Oregon):                    |                    |
| reports made by—  |                    |
| Conference Com.....   | 696, 697           |
| Irrigation and Reclamation Com.....                                   | 708                |
| Public Lands Com.....   | 531, 618, 718, 820 |
| Sins of the father (in Public health rps.).....                       | 785                |
| Sinusitis:  |                    |
| incidence in Panama Canal Zone.....                                   | 201                |
| maxillary sinusitis of dental origin.....                             | 852                |
| Sioux City Gas & Electric Co., gas oil.....                           | 78                 |
| Sioux City Live Stock Exchange, cattle.....                           | 236                |
| Sioux Indians, <i>see</i> Dakota Indians.                             |                    |
| Sirio Match Co. <i>v.</i> United States.....                          | 17, 175            |
| Syrups, <i>see</i> Syrups.  |                    |
| Sisal hemp:   |                    |
| freight rates.....  | 247, 385, 560, 758 |
| production, prices, and marketing of sisal.....                       | 427                |
| Siskiyou National Forest, Oregon Caves.....                           | 592                |
| Sisseton Indians, <i>see</i> Santee Indians.                          |                    |
| Sisson, Robert W., <i>v.</i> United States.....                       | 312                |
| Sitgreaves National Forest, proclamation.....                         | 203                |
| Sitka, Alaska, public school bond issue.....                          | 620                |
| Sitka Magnetic Observatory, magnetic observations, 1919 and 1920..... | 282                |
| Sitka National Cemetery, Executive order.....                         | 859                |
| Siuslaw Inlet, chart.....   | 283                |
| Siuslaw language, handbook.....                                       | 44                 |
| Sizz Chemical Co., Fed. Trade Comn. <i>v.</i> .....                   | 230                |
| Skinner, F. S., Milwaukee, Wis., district.....                        | 410                |
| Skinner, Robert P., United Kingdom, trade, etc.....                   | 690                |
| Skinner, W. W., food and drug control chart.....                      | 590                |
| Skinner & Eddy Corporation:   |                    |
| case.....   | 651                |
| <i>v.</i> United States.....  | 290, 312, 400      |
| Skinner Manufacturing Co., macaroni.....                              | 27                 |
| Skins, <i>see</i> Leather, hides, and skins.                          |                    |
| Skouby, Charles I., surface area of cattle and swine.....             | 217, 275           |
| Skull, human crania in National Museum.....                           | 577                |
| Slab Fork Coal Co. <i>v.</i> New River Co.....                        | 564                |
| Slash, disposal in white pine forests, Idaho.....                     | 795                |
| State, production, 1922.....  | 179                |
| Slattery, J. R., New York City, rivers, 1st dist.....                 | 410                |
| Slaughter, Homer H., Russian affairs.....                             | 492                |
| Slaughtering:   |                    |
| census, 1921.....   | 168                |
| labor productivity.....   | 566                |
| Slaymaker, William W., United States <i>v.</i> .....                  | 192                |
| Sleep:  |                    |
| health education pamphlet.....  | 19                 |
| one thing you must do (poster).....                                   | 294                |
| Sleet, storm in Wisconsin, Feb. 3-6, 1924.....                        | 798                |
| Slick, Sherman S., agriculture, census reports.....                   | 60                 |
| Slide-rule, locating decimal point.....                               | 595                |
| Sligh, T. S., jr., platinum resistance thermometers.....              | 172                |
| Slip laws, <i>see</i> Laws.   |                    |
| Sloan, Alexander K., Honduras.....                                    | 426                |
| Sloane, Charles S.:   |                    |
| center of population, etc.....  | 222                |
| estimates of population of U. S.....                                  | 222                |
| mortgages on homes.....   | 425                |
| Slocum, Joseph J., exr., W. H. Edwards <i>v.</i> .....                | 192,               |
|   | 264, 312           |
| Sloer, Rob R.:  |                    |
| back-yard poultry keeping.....  | 7, 419             |
| marketing eggs.....   | 506                |
| marketing poultry.....  | 418                |
| standard varieties of chickens.....                                   | 111, 506, 794      |
| Slogo Coal Corporation, coal.....                                     | 643                |
| Sloss-Sheffield Steel & Iron Co.:                                     |                    |
| cast-iron.....  | 840                |
| coal.....   | 378                |
| Small, Willard S., educational hygiene.....                           | 69                 |
| Small arms, <i>see</i> Firearms.                                      |                    |
| Smallpox:   |                    |
| analysis of 163 mild cases, Doncaster, Eng.....                       | 267                |
| epidemiology, and value of vaccination.....                           | 568, 655           |
| leprosy reactions following vaccination.....                          | 582                |
| vaccination as preventive.....  | 412                |
| Smelting, census, 1921.....   | 168                |

|   | Page                                |
|---|-------------------------------------|
| Smith, Addison T. (Representative from Idaho):                        |                                     |
| reports made by—  |                                     |
| Conference Com.....   | 603                                 |
| Irrigation and Reclamation Com.....                                   | 526, 817                            |
| Public Lands Com.....   | 617, 618                            |
| Smith, Albert W., credit in accounts.....                             | 431, 535                            |
| Smith, Alfred, soil survey, Brawley area, Calif.....                  | 341                                 |
| Smith, Alva, measure of low resistance.....                           | 428                                 |
| Smith, Arthur A., relief.....   | 625                                 |
| Smith, C. McKnight, Navy peace time, poster.....                      | 772                                 |
| Smith, Charles Meldrum:   |                                     |
| arsenical injury to plants.....                                       | 275, 339                            |
| calcium arsenate preparation.....                                     | 162                                 |
| Smith, Clifford, Co., Fed. Trade Comn. <i>v.</i> .....                | 67                                  |
| Smith, Edward H., pilot chart of north Atlantic Ocean, ice drift..... | 483                                 |
| Smith, Ella H., relief.....   | 826                                 |
| Smith, Ellison D. (Senator from South Carolina):                      |                                     |
| reports made by—  |                                     |
| Agriculture and Forestry Com.....                                     | 822                                 |
| Interstate Commerce Com.....  | 541, 830                            |
| Smith, F. C., tuberculosis, predisposing causes.....                  | 47                                  |
| Smith, H. B., Allin-, <i>see</i> Allin-Smith, H. B.                   |                                     |
| Smith, Henry B.:  |                                     |
| European economic conditions.....                                     | 801                                 |
| petroleum industry, Polish, 1922.....                                 | 63                                  |
| Smith, Herbert A.:  |                                     |
| forests and forestry in United States.....                            | 112                                 |
| timber, mine or crop?.....  | 8                                   |
| Smith, Howard C., soil, Greenville County, S. C.....                  | 797                                 |
| Smith, Ida, relief.....   | 726                                 |
| Smith, J. D., & Co., United States <i>v.</i> .....                    | 291, 565                            |
| Smith, J. G., amœbic and bacillary dysentery.....                     | 196,                                |
|   | 197                                 |
| Smith, K. M., some aspects of naval pharmacy.....                     | 141                                 |
| Smith, Leland L., Indo-China, trade review.....                       | 13                                  |
| Smith, Louis M., special judge, Canal Zone.....                       | 663,                                |
|   | 775                                 |
| Smith, Mrs. Lyne P., appointment.....                                 | 261                                 |
| Smith, M. I., arsenic in cerebrospinal fluid.....                     | 47                                  |
| Smith, Madorah, educational research.....                             | 373                                 |
| Smith, N. F., clerical procedure in allotments.....                   | 141                                 |
| Smith, O. A., chronic duodenal ulcer.....                             | 768                                 |
| Smith, R. H.:   |                                     |
| drag of C class airship hull.....                                     | 255                                 |
| point drag, etc., of Navy struts.....                                 | 255                                 |
| Smith, Ralph W.:  |                                     |
| improvement of Kubanka durum wheat.....                               | 279                                 |
| rye growing in western United States.....                             | 421                                 |
| Smith, Reginald H., administrative justice.....                       | 766                                 |
| Smith, T. T., striae in optical glass.....                            | 172                                 |
| Smith, Terrence P., <i>v.</i> United States.....                      | 17, 452                             |
| Smith, W. D., United States grades for rice.....                      | 217                                 |
| Smith, Walter E., consular courts in China.....                       | 98                                  |
| Smith and Wesson revolver, <i>see</i> Revolvers.                      |                                     |
| Smith County, Miss., soil survey.....                                 | 114                                 |
| Smith, Hauser & Meltsac, Inc., United States <i>v.</i> .....          | 565                                 |
| Smithey, Marvin, <i>v.</i> commissioner of patents.....               | 457                                 |
| Smithsonian expeditions, <i>see</i> Explorations.                     |                                     |
| Smithsonian Institution.....  | 42, 97, 148, 205, 263, 323,         |
|   | 401, 490, 576, 664, 778, 862        |
| appropriations, 1924, etc., supp., estimates.....                     | 405                                 |
| board of regents—   |                                     |
| proceedings, 1923.....  | 323                                 |
| report, 1921.....   | 44                                  |
| report, 1923.....   | 323, 402                            |
| educational and research work.....                                    | 44                                  |
| executive committee, report, 1923.....                                | 323                                 |
| explorations and field-work, 1923.....                                | 665                                 |
| library, report, 1923.....  | 323                                 |
| mathematical formulae, etc.....                                       | 323                                 |
| physical tables.....  | 323                                 |
| publications—   |                                     |
| available for distribution, Mar. 1924.....                            | 576                                 |
| editor's report, 1923.....  | 323                                 |
| issued, Apr. 15, 1922-Sept. 1, 1923.....                              | 97                                  |
| secretary—  |                                     |
| report, 1921.....   | 44                                  |
| report, 1923.....   | 323                                 |
| water mains and fire hydrants.....                                    | 405                                 |
| <i>see also</i> Walcott, Charles D.                                   |                                     |
| Smithsonian miscellaneous collections.....                            | 42,                                 |
|   | 43, 44, 97, 323, 401, 491, 665, 862 |
| Smoke:  |                                     |
| abatement.....  | 180                                 |
| coal smoke, Mines Bureau publications.....                            | 180                                 |

|   | Page                    | Page |
|---|-------------------------|------|
| Smoke—Continued.  |                         |      |
| frost protection and smoke screens.....   | 166, 221                |      |
| Smokeless Fuel Co., demurrage.....  | 379                     |      |
| Smoky Mountain Ry., deficit settlement.....   | 247                     |      |
| Smoot, Reed (Senator from Utah):  |                         |      |
| reports made by—  |                         |      |
| Appropriations Com.....   | 443                     |      |
| Finance Com.....  | 367, 628, 729           |      |
| Public Lands and Surveys Com.....   | 368,                    |      |
| 543, 544, 634, 736, 737   |                         |      |
| Reorganization Joint Com.....   | 822                     |      |
| Smuggling:  |                         |      |
| liquors into U. S. from Great Britain—  |                         |      |
| convention.....   | 779                     |      |
| statement rel. to request for treaty.....   | 522                     |      |
| Smuts, see Corn smut—Flag smut—Loose smut—Stinking smut.                              |                         |      |
| Smyth Harbor, Chile, chart.....   | 770                     |      |
| Snake River, plan and profile.....  | 549                     |      |
| Snakes, neglected genus.....  | 576                     |      |
| Snapp, Oliver I.:   |                         |      |
| control of plum curculio.....   | 340                     |      |
| paradichlorobenzene, peach borer control.....   | 112                     |      |
| Snare, Frederick, Corporation v. United States.....                                   | 228,                    |      |
| 390   |                         |      |
| Snell, Bertrand H. (Representative from New York):                                    |                         |      |
| reports made by—  |                         |      |
| Rules Com.....  | 442, 532, 619, 719, 821 |      |
| Snelling, Fort:   |                         |      |
| railroad across reservation—  |                         |      |
| law.....  | 602                     |      |
| reports.....  | 530, 543                |      |
| statements of Oscar E. Keller, etc.....   | 615                     |      |
| Snodgrass, R. E., fall webworm.....   | 43                      |      |
| Snoqualmie National Forest, resources.....  | 278                     |      |
| Snow, Chester, analysis of radio signals.....   | 226                     |      |
| Snow, Elliott, chemistry course.....  | 256                     |      |
| Snow:   |                         |      |
| are we having less snowfall?.....   | 115                     |      |
| in—   |                         |      |
| Michigan, snowstorm of May 8-9, 1923.....   | 59                      |      |
| Saginaw Valley, snowstorm, May, 1923.....   | 59                      |      |
| Wisconsin, storm of Feb. 3-6, 1914.....   | 798                     |      |
| mountain snowfall and Colorado floods.....  | 509                     |      |
| snow and ice bulletin.....  | 281, 343, 423, 509, 595 |      |
| Snow mold in coniferous nursery stock.....  | 109, 112                |      |
| Snyder, Alban G., Norway, trade, etc., review.....                                    | 169                     |      |
| Snyder, Homer P. (Representative from New York):                                      |                         |      |
| paper presented by—   |                         |      |
| Indian problem.....   | 372                     |      |
| reports made by—  |                         |      |
| Conference Com.....   | 696, 811                |      |
| Indian Affairs Com.....   | 353,                    |      |
| 354, 435, 436, 523, 524, 610, 611, 705, 706   |                         |      |
| Snyder, J. J., sanitary report of 2d brigade, U. S. marines.....                      | 142                     |      |
| Snyder, J. M.:  |                         |      |
| soil surveys—   |                         |      |
| Carroll County, Ga.....   | 509                     |      |
| Greenville County, S. C.....  | 797                     |      |
| Snyder, John O., catostomids of Bonneville system.....                                | 576                     |      |
| Snyder, Ned H., analyses of delivered coal.....                                       | 297, 374                |      |
| Snyder, Robert S.:  |                         |      |
| sunflower investigations.....   | 109, 217                |      |
| sweet clover investigations.....  | 109, 110                |      |
| Snyder, Thomas E.:  |                         |      |
| biological notes on termites.....   | 338, 507                |      |
| damage by termites in Canal Zone, etc.....  | 795                     |      |
| lead-cable borer in California.....   | 112                     |      |
| new species, etc., of termites.....   | 778                     |      |
| protecting woods against termites.....  | 795                     |      |
| Soap:   |                         |      |
| action upon lead arsenates.....   | 5                       |      |
| census of soap industry, 1921.....  | 168                     |      |
| Government supplies.....  | 406                     |      |
| specifications—   |                         |      |
| chip soap.....  | 514                     |      |
| grit cake soap.....   | 173                     |      |
| hand grit soap.....   | 428                     |      |
| laundry soap.....   | 348                     |      |
| soap scouring compound.....   | 670                     |      |
| Soap dispensers, Government supplies.....   | 406                     |      |
| Soapstone, production, 1922.....  | 179                     |      |
| Sobrinos de Villamil, see Villamil, Sobrinos de.                                      |                         |      |
| Social centers, see Community centers.  |                         |      |
| Social evil, see Prostitution.  |                         |      |
| Social Hygiene Association, see American Social Hygiene Association.                  |                         |      |
| Social insurance:   |                         |      |
| establishment unemployment insurance.....   | 653                     |      |
| workmen's insurance and compensation series.....                                      | 140                     |      |
| Social justice, address of President Harding.....                                     | 40                      |      |
| Socialist Federated Soviet Republic, see Russia.                                      |                         |      |
| Societies, see Historical societies—also names of societies.                          |                         |      |
| Society of Civil Engineers of Washington, D. C., lecture by Jay J. Morrow before..... | 92                      |      |
| Sociology:  |                         |      |
| eugenics as viewed by sociologist.....  | 479, 566                |      |
| venereal disease, sociological aspects.....   | 35                      |      |
| Socks, see Hosiery.   |                         |      |
| Soda, see Soda (baking)—Soda (caustic)—Sodium, and headings beginning Sodium.         |                         |      |
| Soda (baking):  |                         |      |
| freight rates.....  | 560                     |      |
| Soda (caustic):   |                         |      |
| freight rates.....  | 247                     |      |
| grain hulls, sodium hydroxid effect (2).....  | 679                     |      |
| Sodium:   |                         |      |
| and calcium in dilute solutions.....  | 109, 110                |      |
| freight rates.....  | 83                      |      |
| Sodium arspenamine, manufacture, importation.....                                     | 266                     |      |
| Sodium cyanid, freight rates.....   | 30                      |      |
| Sodium hydroxid, see Soda (caustic).  |                         |      |
| Sodium nitrate, see Saltpeter, Chile.   |                         |      |
| Sodium nitrite:   |                         |      |
| action in soil.....   | 275, 338                |      |
| duty, increasing rate.....  | 776                     |      |
| Sodium sulphate, freight rates.....   | 471                     |      |
| Soil, see Soils.  |                         |      |
| Soil moisture:  |                         |      |
| capillary distribution.....   | 594                     |      |
| evaporation, conditions in w. America.....  | 636, 687                |      |
| Fusarium disease in cabbage seedlings.....  | 5                       |      |
| Helminthosporium infection of wheat.....  | 338, 421                |      |
| movement upon freezing.....   | 55, 56                  |      |
| Soil surveys, see names of States, counties, etc.                                     |                         |      |
| Soil temperature:   |                         |      |
| as dependent on insulation, etc.....  | 166                     |      |
| Corticium vagum on—   |                         |      |
| pea and bean.....   | 217, 337                |      |
| potato.....   | 6                       |      |
| Fusarium disease in cabbage seedlings.....  | 5                       |      |
| Helminthosporium infection of wheat.....  | 338, 421                |      |
| Soils:  |                         |      |
| absolute reaction and Azotobacter (2).....  | 109                     |      |
| alkali salts in soil.....   | 5, 55                   |      |
| auxotaxic curve means of classifying.....   | 275, 338                |      |
| Azotobacter content.....  | 5, 6                    |      |
| colloidal material, estimation.....   | 422                     |      |
| colloids in soil separates.....   | 109, 165                |      |
| heterogeneity, adjusting yields for.....  | 505, 593                |      |
| high vegetable soils, effect on tile (2).....   | 55                      |      |
| loose smut infection of oats, soil factors.....                                       | 56, 164                 |      |
| manganese sulphate in acid, etc., soils.....  | 109, 110                |      |
| oxygen-supplying power.....   | 110, 165                |      |
| publications, Government.....   | 454                     |      |
| reaction in rel. to calcium adsorption.....   | 275, 418                |      |
| sand cultures, etc., and orange trees.....  | 109, 110                |      |
| sodium nitrite action in soil.....  | 275, 338                |      |
| sulphur oxidation, black alkali soils.....  | 5, 6                    |      |
| Soils Bureau.....   | 9, 59,                  |      |
| 114, 165, 280, 341, 422, 509, 594, 686, 797   |                         |      |
| field operations, 1917.....   | 594                     |      |
| report, 1923.....   | 280                     |      |
| Solar propagating frame for citrus plants.....  | 797                     |      |
| Solar radiation:  |                         |      |
| and terrestrial weather.....  | 10                      |      |
| measurements.....   | 172                     |      |
| over Atlantic Ocean and in Argentina.....   | 798                     |      |
| Soldiers:   |                         |      |
| adjusted compensation—  |                         |      |
| administrative expenses, etc.....   | 783                     |      |
| cash bonus, letter fr. Sec. of Treasury.....  | 579                     |      |
| hearings.....   | 533, 730                |      |
| law.....  | 695                     |      |
| minority views.....   | 533, 628                |      |
| reports.....  | 533, 628, 697           |      |
| veto message.....   | 776                     |      |
| Army training regulations, soldier.....   | 48, 671                 |      |
| employment of troops, Army regulations.....   | 101, 583                |      |

|   | Page          |
|---|---------------|
| Soldiers—Continued.   |               |
| pensions, <i>see</i> Pensions.  |               |
| relief of those who misrepresented age.....   | 734           |
| <i>see also</i> Army—Civil rights—Desert lands—                                     |               |
| Homestead—Life insurance—   |               |
| Marine Corps—Rehabilitation of  |               |
| the disabled—Veterans' Bureau.  |               |
| Soldiers' and sailors' homes:   |               |
| information in regard to.....   | 299           |
| investigation.....  | 821           |
| Soldiers' Home, National, <i>see</i> National Home                                  |               |
| for Disabled Volunteer Soldiers.  |               |
| Solen, John, relief.....  | 714           |
| Soley, John C., currents in Gulf of Mexico.....                                     | 571, 771      |
| Solicitor for Post Office Department.....   | 486           |
| Solicitor of Department of Agriculture.....   | 280           |
| report, 1923.....   | 280           |
| Sollas, W. J., age of the earth.....  | 43            |
| Somerville, Tenn., order against E. A. Fisher.....                                  | 486           |
| Sonnenstrahl, Ely N., relief.....   | 363, 620, 805 |
| Sonora, Inc., phonographs.....  | 244           |
| Sonora storms, <i>see</i> Storms.   |               |
| Sons of American Revolution, <i>see</i> National                                    |               |
| Society of Sons of American Revolution.   |               |
| Soo Hoo Hong v. Robert E. Tod.....  | 849           |
| Sore mouth of cattle, <i>see</i> Stomatitis.  |               |
| Sorghum:  |               |
| forage, growing and utilizing.....  | 9             |
| freight rates.....  | 647           |
| grain sorghums—   |               |
| article in Agriculture Dept. yearbook.....  | 9             |
| experiments at Woodward Field Station.....  | 113           |
| feeding to livestock.....   | 794           |
| growing in San Antonio district.....  | 685           |
| handbook of United States grades.....   | 589           |
| how to grow them.....   | 508           |
| seed-color inheritance.....   | 505, 593      |
| strup manufacture.....  | 507           |
| Sorgo, <i>see</i> Sorghum.  |               |
| Soriano, Juan, claim of Dominican Republic.....                                     | 779           |
| Sornborger, Charles B., U. S. judges.....   | 190, 476      |
| Sosman, Robert B., geophysical chemistry.....                                       | 43            |
| Souder, Wilmer H.:  |               |
| thermal expansion of—   |               |
| a few steels.....   | 173           |
| nickel, etc.....  | 172           |
| Soulé, S. H., St. Lawrence River basin, 1921.....                                   | 296           |
| Sound, The:   |               |
| lights, Baltic Sea to Gulf of Bosnia.....   | 854           |
| Soundings, deep-sea, Atlantic, etc.....   | 168           |
| Sounds, <i>see</i> names of sounds.   |               |
| South (U. S.):  |               |
| Anopheles, winter activities.....   | 497, 669      |
| Australian tomato weevil, introduction.....   | 57            |
| beef production in cotton belt.....   | 339           |
| birds of southeastern United States.....  | 111           |
| forage for cotton belt.....   | 593           |
| malaria distribution.....   | 785           |
| potatoes, handling and loading.....   | 793           |
| rough-headed corn stalk-beetle.....   | 591           |
| sweet potatoes, marketing.....  | 506           |
| tobacco flea-beetle, cigar-wrapper dist.....  | 112           |
| truck and fruit crops, job lesson units.....  | 452           |
| South Africa, <i>see</i> Africa.—Union of South Africa.                             |               |
| South America:  |               |
| cement trade.....   | 513           |
| fisheries and fishery products market.....  | 169           |
| ice-making and cold-storage plants.....   | 513           |
| lights on coast.....  | 569           |
| pilot, supplements.....   | 769           |
| quebracho forests.....  | 773           |
| <i>see also</i> Latin America— <i>also</i> certain headings beginning Pan American. |               |
| South Atlantic Coast, <i>see</i> Atlantic Coast.                                    |               |
| South Atlantic Dry Dock Co., Shipping Board   |               |
| Emergency Fleet Corporation <i>rs.</i> .....  | 204, 262, 490 |
| South Atlantic Ocean, <i>see</i> Atlantic Ocean.                                    |               |
| South Atlantic States, <i>see</i> Atlantic States.                                  |               |
| South Branch of Chicago River, <i>see</i> Chicago River.                            |               |
| South Carolina:   |               |
| cetaceans, new toothed.....   | 43            |
| chart.....  | 690           |
| Highway Department—   |               |
| bridge across Great Peedee River.....   | 727           |
| bridge across Lumber River.....   | 355, 361, 429 |

|   | Page                                       |
|---|--|
| South Carolina—Continued.                                       |  |
| mail contracts.....   | 201, 259, 485                              |
| nautiloid cephalopod.....                                       | 778  |
| post route map.....   | 487  |
| sickness in cotton mill communities.....                        | 867  |
| women in industries.....  | 314  |
| South Dakota:   |  |
| bridges.....  | 355, 365, 430, 446, 525, 601               |
| first cool wave of 1923 in the Dakotas.....                     | 166  |
| gold, silver, copper, and lead, 1922.....                       | 232  |
| lands for game protection.....                                  | 634, 718, 807                              |
| post route map.....   | 487  |
| postal conference convention.....                               | 201  |
| Railroad Commissioners Board—                                   |  |
| freight rates.....  | 25   |
| grain.....  | 464  |
| South Georgia Ry.:  |  |
| capital stock.....  | 307  |
| demurrage.....  | 239  |
| stock.....  | 758  |
| switching at Perry, Fla.....                                    | 187  |
| South Indian Ocean, <i>see</i> Indian Ocean.                    |  |
| South Island, chart.....  | 657  |
| South Manchester R. R., guaranty settlement.....                | 136  |
| South Pacific Ocean, <i>see</i> Pacific Ocean.                  |  |
| South Sea Isles, <i>see</i> Pacific islands.                    |  |
| South Sioux City, Nebr., bridge.....                            | 816  |
| South Wayne quadrangle, Wis.-Ill.....                           | 71   |
| Southeastern Express Co. v. American Railway                    |  |
| Express Co.....   | 77, 474                                    |
| Southeastern States, <i>see</i> South (U. S.).                  |  |
| Southern Appalachian Coal Operators Assoc.....                  | 238  |
| Southern Arizona Traffic Assoc., grain.....                     | 132  |
| Southern Bell Telephone & Telegraph Co.:                        |  |
| purchase of properties—   |  |
| Black Mountain Telephone Corpora-                               |  |
| tion.....   | 745  |
| Brevard County Telephone Co.....                                | 840  |
| Florida Telephone Co., etc.....                                 | 749  |
| Southern California Wholesale Grocers' Assoc.....               | 651  |
| Southern Carbon Co., pipe.....                                  | 469  |
| Southern Cotton Oil Co.:  |  |
| coal.....   | 747  |
| hair.....   | 26   |
| lard substitutes.....   | 381  |
| peanuts.....  | 755  |
| Southern fever, <i>see</i> Texas fever.                         |  |
| Southern Fisheries Assoc., express charges.....                 | 77   |
| Southern Hardware Jobbers' Assoc.....                           | 546  |
| Southern Illinois & Kentucky R. R., line construction, etc..... | 132  |
| Southern Lassen irrigation project, <i>see</i> Honey            |  |
| Lake irrigation project.  |  |
| Southern Ohio Coal Exchange, coal.....                          | 23   |
| Southern Pacific Co.:   |  |
| acquisition of Pacific Southwestern.....                        | 185  |
| caretakers of cattle.....                                       | 746  |
| closing breaks in Colorado R.....                               | 520, 625, 809                              |
| demurrage.....  | 24, 748                                    |
| equipment trust.....  | 385, 845                                   |
| freight rates on—   |  |
| animal charcoal.....  | 744  |
| barley.....   | 459  |
| camphor-oil.....  | 74   |
| cattle.....   | 236  |
| copal.....  | 76   |
| filters.....  | 25   |
| fruit.....  | 750  |
| magnesite.....  | 133  |
| magnesium.....  | 754  |
| nitrostarch.....  | 471  |
| sodium sulphate.....  | 386  |
| tiles.....  | 471  |
| operation of line.....  | 472  |
| switching charges.....  | 17,  |
| v. United States.....   | 32, 121, 175, 228, 253, 290, 635, 651, 764 |
| Southern Pacific R. R.:   |  |
| right of way over levee at Yuma.....                            | 450, 530, 602                              |
| Southern Pacific R. R. of Mexico:                               |  |
| freight rates on graphite.....                                  | 645  |
| Southern Paper Co., Ltd., U. S. v.....                          | 122, 651, 764                              |
| Southern Poultry & Egg Shippers' Assoc.....                     | 469  |
| Southern Products Co.:  |  |
| cotton.....   | 24   |
| v. United States.....   | 370  |
| Southern Railway:   |  |
| bonds.....  | 307, 385, 471                              |
| bridge across Tennessee River.....                              | 438, 447, 695                              |

|   | Page                        |   | Page                     |
|---|-----------------------------|---|--------------------------|
| Southern Railway—Continued.   |                             | Spectra—Continued.  |                          |
| construction of line.....   | 560                         | wave lengths—   |                          |
| equipment trust.....  | 758                         | arc spectra of 7 elements.....  | 172                      |
| freight rates on—   |                             | arc spectra of yttrium, etc.....  | 172                      |
| cast-iron.....  | 459                         | longer waves in iron arc spectrum.....  | 348                      |
| coal.....   | 461                         | secondary standards.....  | 428                      |
| leather.....  | 132                         | yellow, red, and infra-red.....   | 172                      |
| lumber.....   | 557                         | Spectrophotometric sensitivity:   |                          |
| molasses.....   | 133                         | of proustite.....   | 172                      |
| paper.....  | 244                         | of thalofide.....   | 172                      |
| pipe.....   | 469                         | Spectrophotometer, carotin.....   | 418, 508                 |
| poles.....  | 469                         | Spectroxyrheliometer, new.....  | 172                      |
| <i>v.</i> United States.....  | 390, 764                    | Spectroradiometric analysis, radio signals.....                               | 226                      |
| Southern Salt Co., Fed. Trade Comn. <i>v.</i> .....   | 176                         | Spectroradiometric investigation, substances.....                             | 172                      |
| Southern States, <i>see</i> South (U. S.).  |                             | Spectrum, <i>see</i> Spectra.   |                          |
| Southern Traffic League <i>v.</i> Amer. Ry. Exp. Co. ....   | 474                         | Speed, H. R., receiver of Ark., etc, Midland Ry. ....                         | 458                      |
| Southern Wire & Iron Co., iron.....   | 464                         | Speed:  |                          |
| Southgate, T. S., & Co., Fed. Trade Comn. <i>v.</i> .....   | 176                         | air speed indicators, altitude effect.....                                    | 255                      |
| Southwest, <i>see</i> West (U. S.).   |                             | of U. S. Army airships.....   | 787                      |
| Southwest Cotton Co., tiles.....  | 386                         | time-distance-speed diagram.....  | 198, 199                 |
| Southwestern Alaska Fisheries Reservation.....  | 861                         | Speedometers, freight rates.....  | 247, 307                 |
| Southwestern Bell Telephone Co., stock.....   | 645                         | Spelt, experiments with.....  | 684                      |
| Southwestern Interstate Coal Operators' Assoc. ....   | 747                         | Spence, H. M., gas-engines.....   | 555                      |
| Sovereigns, <i>see</i> Rulers.  |                             | Spencer, D. A., farm sheep raising.....                                       | 419                      |
| Soviet Russia, <i>see</i> Russia.   |                             | Spencer, R. R.:   |                          |
| Soy beans:  |                             | Rocky Mountain spotted fever.....   | 407, 582                 |
| article on.....   | 279                         | tylæremia.....  | 785                      |
| mosaic, seed transmission, etc.....   | 505, 680                    | Spencer, Selden P. (Senator from Missouri):                                   |                          |
| Spaight, Daniel A., relief.....   | 625, 702, 805               | reports made by—  |                          |
| Spain:  |                             | Claims Com.....   | 361, 362, 536, 537, 623, |
| protesting drafts.....  | 426                         | 624, 625, 724, 725, 726, 824, 825, 826  |                          |
| resources, industries, etc.....   | 801                         | Judiciary Com.....  | 732, 830                 |
| Spalding, G. R., Florence, Ala., district.....  | 409                         | Public Lands and Surveys Com.....   | 833                      |
| Spanish America, <i>see</i> Latin America.  |                             | Sperry Flour Co., wheat.....  | 387                      |
| Spanish-American War, <i>see</i> War with Spain, 1898.  |                             | Sperry Oil & Gas Co. <i>v.</i> Pearl and Webster                              |                          |
| Spanish language, division of words.....  | 68                          | Chisholm.....   | 312                      |
| Spanish War Veterans, <i>see</i> United Spanish War Veterans.   |                             | Sphere resistance in wind tunnels and air.....                                | 655                      |
| Sparhawk, W. N., timber, mine or crop?.....   | 8                           | Spider crabs, new species and subspecies.....                                 | 402                      |
| Sparkling voltage, electrode temperature.....   | 315                         | Spiders:  |                          |
| Sparks, Frederick, relief.....  | 714                         | American and Chinese spiders.....   | 491                      |
| Sparrow, S. W.:   |                             | arachnids of Pribilof Islands.....  | 7, 8                     |
| performance of—   |                             | Spiller, C. C., relief of estate.....   | 363                      |
| B. M. W. airplane engine.....   | 255                         | Spillman, W. J.:  |                          |
| Maybach airplane engine.....  | 255                         | oats, barley, rye, etc.....   | 9                        |
| Sparrows, <i>see</i> English sparrow.   |                             | types of farming in United States.....  | 6                        |
| Spartanburg, S. C., public building.....  | 820                         | Spilman, Emily A., opinions of Attorneys General, indexes, etc.....           | 564                      |
| Spates, Benjamin F., relief.....  | 363                         | Spine:  |                          |
| Speaks, John C. (Representative from Ohio):   |                             | changes in spinal cord in dourine.....  | 418, 506                 |
| reports made by—  |                             | improved technique in spinal puncture.....                                    | 451                      |
| Military Affairs Com.....   | 614, 615, 711               | Spiny lobster, <i>see</i> Lobsters.   |                          |
| Spear, Raymond, climatic bubo, comments (2).....  | 394                         | Spirits, <i>see</i> Liquors.  |                          |
| Special Agency Service, Customs.....  | 497                         | Spleen:   |                          |
| manual.....   | 497                         | boys in Mississippi Delta, spleen rate.....                                   | 208, 407                 |
| Special agents series, Foreign and Domestic Commerce Bureau.....  | 13, 225, 345, 427, 512      | examination for malaria.....  | 47, 208                  |
| Special Claims Commission, U. S. and Mexico:  |                             | iron content in equine anemia.....  | 338, 417                 |
| supplemental estimate, 1925.....  | 782                         | Splenetic fever, <i>see</i> Texas fever.                                      |                          |
| Special consular reports.....   | 347                         | Splint, rifle as.....   | 141                      |
| Special Counsel for United States in Oil Cases, <i>see</i> Oil Cases, Special Counsel for United States in. |                             | Spokane, Wash.:   |                          |
| Special delivery, matter in ordinary mail.....  | 145                         | address of President Harding.....   | 146                      |
| Special orders, <i>see</i> names of Departments, bureaus, etc., issuing orders.                             |                             | land office.....  | 663                      |
| Special publication series, Coast and Geodetic Survey.....  | 61, 168, 223, 282, 596, 799 | postal service.....   | 660                      |
| Special regulations, War Dept.:   |                             | Spokane International Ry., wood-pulp.....                                     | 85                       |
| changes.....  | 50, 103, 212, 330           | Spokane, Portland & Seattle Ry.:  |                          |
| rescissions.....  | 269, 412                    | freight rates on—   |                          |
| Specialties Division, Foreign and Domestic Commerce Bureau.....   | 346, 691                    | alfalfa.....  | 458                      |
| services of Specialties Division.....   | 347                         | grain.....  | 644                      |
| Specific gravity of fishes.....   | 169                         | wood-pulp.....  | 474                      |
| Specific volume of liquid ammonia.....  | 172                         | Sponges, publications, Government.....  | 547                      |
| Specifications Board, <i>see</i> Federal Specifications Board.  |                             | Spores:   |                          |
| Spectra:  |                             | downy mildew spores on maize seed.....  | 109, 164                 |
| argon, krypton and xenon.....   | 172                         | in upper air.....   | 56, 114                  |
| atmosphere, and auroral spectrum.....   | 115                         | Ustilago avenae, germination of spores.....                                   | 56, 165                  |
| atmosphere, spectral transmission.....  | 172                         | Ustilago zæe, germination of spores.....                                      | 56, 113                  |
| gray sensation, distribution of energy.....   | 172                         | Sporting goods:   |                          |
| infra-red transmission, lens, etc., material.....   | 172                         | Canadian and Newfoundland market.....   | 691                      |
| metals of 2d group of periodic table.....   | 172                         | European market.....  | 346                      |
| molybdenum, series in arc spectrum.....   | 64                          | Latin American market.....  | 691                      |
| stars, energy distribution.....   | 173                         | Spot diseases, <i>see</i> Brown-spot.   |                          |
|   |                             | Spotsylvania, Battle of, 1864:  |                          |
|   |                             | inspection of battle field.....   | 712, 733, 807            |
|   |                             | Spotted fever of the Rocky Mountains, virus, viability in animal tissues..... | 407, 582                 |
|   |                             | Spotting (freight):   |                          |
|   |                             | case of What Cheer Beef Co.....   | 307                      |
|   |                             | Spotting charges, Jones & Laughlin Ore Co.....                                | 148                      |
|   |                             | Sprague Safety Control and Signal Corp.....                                   | 85                       |
|   |                             | Spraying:   |                          |
|   |                             | foliage injury from arsenical mixtures.....                                   | 55                       |



| Page   | Page   |
|--|--|
| Spraying—Continued.  |  |
| plum curculio control.....   | 340  |
| potatoes, to increase crop.....  | 163  |
| strawberries for control of fruit rots.....  | 508  |
| <i>see also</i> names of special spraying mixtures.  |  |
| Spreckles, John D., <i>v.</i> United States.....   | 175  |
| Spring Lake, chart.....  | 211  |
| Springer, Frank:   |  |
| fossil crinoid family <i>Catillocriidae</i> .....  | 97   |
| Tertiary crinoid from West Indies.....   | 778  |
| Springfield, Mass., unemployment and child welfare.....  | 253  |
| Springfield Electric Ry., deficit settlement.....  | 471  |
| Springfield Street Ry., switching charges.....   | 262  |
| Springfield Terminal Ry., stock.....   | 83   |
| Sproul, Elliott W. (Representative from Illinois):   |  |
| reports made by—   |  |
| Post Office and Post Roads Com. . . . .  | 441, 530   |
| Sproul, W. H. (Representative from Kansas):  |  |
| report made by—  |  |
| Indian Affairs Com.....  | 705  |
| Spurge nettle, analysis.....   | 338, 417   |
| Stability of ships, stability calculations.....  | 195  |
| Staff Corps, General, <i>see</i> General Staff Corps.  |  |
| Stallford, Maurice L., Colombia, commerce, etc. 691  |  |
| Stahlberg, W. J., freight-cars.....  | 463  |
| Stains, removal from clothing and textiles.....  | 113  |
| Stakman, Elvin C.:   |  |
| <i>Puccinia graminis</i> on <i>Avena</i> spp.....  | 109, 165   |
| spores in upper air.....   | 56, 114  |
| stem rust of wheat.....  | 679, 685   |
| Staley, A. E., Manufacturing Co.:  |  |
| corn-starch.....   | 24   |
| sand.....  | 385  |
| Staley System of Electrified Ry.....   | 386  |
| Stalker, Gale H. (Representative from New York):   |  |
| reports made by—   |  |
| District of Columbia Com.....  | 703  |
| Stambaugh, V. G., breaking and training colts.....   | 276  |
| Stamps, <i>see</i> Postage-stamps.   |  |
| Standard Electric Manufacturing Co.....  | 68   |
| Standard Forgings Co., switching charges.....  | 472  |
| Standard Marine Insurance Co., Ltd., U. S. <i>v.</i> .....   | 763  |
| Standard Oil Co.:  |  |
| cases—   |  |
| Federal Trade Commission.....  | 68, 453  |
| United States.....   | 192, 312, 763, 848, 849                                  |
| fullers' earth.....  | 750  |
| gas oil.....   | 78   |
| gasoline.....  | 302, 381, 464, 750                                       |
| petroleum.....   | 28, 204  |
| pipe.....  | 843  |
| relief.....  | 702, 826   |
| stock, sale.....   | 775  |
| Standard Portland Cement Co., coal.....  | 76   |
| Standard Rail & Steel Co., iron.....   | 79   |
| Standard Rice Co., Inc., rice.....   | 246  |
| Standard Sanitary Manufacturing Co.....  | 29   |
| Standard Shipbuilding Corporation.....   | 42   |
| Standard specifications, <i>see</i> Federal Specifications Board.  |  |
| Standard Steel Car Co. <i>v.</i> U. S.....   | 478, 849   |
| Standard time, <i>see</i> Time.  |  |
| Standard Transportation Co. <i>v.</i> U. S.....  | 121, 764   |
| Standards, <i>see</i> Weights and measures— <i>also</i> names of commodities, etc.   |  |
| Standards (military):  |  |
| Army regulations as to use, etc.....   | 153, 786   |
| Standards Bureau.....  | 15, 63, 120, 171, 225, 286, 348, 428, 514, 598, 692, 803 |
| investigation of automotive power plants.....  | 495  |
| publications, supplement to list.....  | 348  |
| report, 1923.....  | 286  |
| scientific papers—   |  |
| <i>v.</i> 18, index, etc.....  | 64   |
| <i>see also</i> subjects.  |  |
| Standards Bureau Plastering Conference.....  | 428  |
| Stanley, Paul C., trees and shrubs of Mexico.....  | 44   |
| Stanfield, Robert N. (Senator from Oregon):  |  |
| reports made by—   |  |
| Claims Com.....  | 361, 363, 445, 536, 537, 623, 624, 724, 725, 726         |
| Public Lands and Surveys Com.....  | 736  |
| Stanford Range, geological formations.....   | 862  |
| Stanford University, <i>see</i> Leland Stanford Junior University.   |  |
| Stang, A. H., stresses in tanks.....   | 286  |
| Stanislaus National Forest, lands.....   | 618  |
| Stanley County, S. Dak, bridge.....  | 446, 525, 601  |
| Stannard Rock, chart.....  | 269  |
| Stanton, T. R., oats, barley, rye, etc.....  | 9  |
| Staples Transportation Co., relief.....  | 726  |
| Stapleton, N. Y., marine hospital, rp., 1923.....  | 497  |
| Star Bluff, bridge.....  | 357, 447, 516  |
| Star routes:   |  |
| carrying mails, advertisements.....  | 259  |
| motor-vehicle items furnished.....   | 39   |
| Star-spangled banner, national anthem.....   | 613  |
| Star Timber Co., mine props.....   | 133  |
| Starch:  |  |
| digestibility of raw starches.....   | 421  |
| freight rates.....   | 262  |
| Starfish, new sea star from Japan.....   | 577  |
| Stark, R. C., claim.....   | 343  |
| Starkey, Robert L., oxidation of sulphur.....  | 5, 6   |
| Starrett, William A., U. S. <i>v.</i> .....  | 192, 391, 834  |
| Stars:   |  |
| diameters of the stars.....  | 44   |
| energy distribution in spectra.....  | 173  |
| stellar evolution.....   | 44   |
| State and Provincial Boards of Health of North America, Conference of, <i>see</i> Conference of State and Provincial Boards of Health of North America.                    |  |
| State and Territorial Health Authorities, etc., Conference of, <i>see</i> Conference of State and Territorial Health Authorities with United States Public Health Service. |  |
| State Bank & Trust Co., relief.....  | 814  |
| State banks, condition reports, abstract.....  | 123, 229, 746, 834                                       |
| State Belt R. R., <i>see</i> California State Board of Harbor Commissioners Belt R. R.   |  |
| State colleges, <i>see</i> Colleges and universities— <i>also</i> names of States.   |  |
| State Department.....  | 44, 98, 149, 205, 263, 324, 402, 491, 577, 665, 779, 863 |
| appropriations—  |  |
| 1922, etc., deficiency estimates.....  | 579  |
| 1924, etc., supp. estimates.....   | 782  |
| 1925, hearings.....  | 605, 823   |
| 1925, law.....   | 809  |
| 1925, reports.....   | 605, 622, 697  |
| circulars.....   | 44,  |
| 98, 149, 205, 263, 324, 402, 491, 665, 779   |  |
| practice of ex-officials before Dept.....  | 665  |
| register, 1924.....  | 779  |
| useless papers.....  | 833  |
| <i>see also</i> Hughes, Charles E.— <i>also</i> State, War, and Navy Department Building Office.   |  |
| State Highway Officials Association, <i>see</i> American Association of State Highway Officials.   |  |
| State Investment Co., United States <i>v.</i> .....  | 139  |
| State Mutual Life Assurance Co.....  | 255, 654   |
| State Sanitary Engineers Conference, <i>see</i> Conference of State Sanitary Engineers.  |  |
| State Savings Bank of Ortle, S. Dak.....   | 312, 391, 738  |
| State soldiers' homes, <i>see</i> Soldiers' and sailors' homes.  |  |
| State troops, <i>see</i> Militia.  |  |
| State universities, <i>see</i> Colleges and universities— <i>also</i> names of States.   |  |
| State, War, and Navy Department Building Office:   |  |
| central heating plant.....   | 495  |
| elevator repair.....   | 783  |
| to change name (S. 1918)—  |  |
| hearing.....   | 717  |
| report.....  | 617  |
| State War History Organizations, National Association of, <i>see</i> National Association of State War History Organizations.  |  |
| Statement of public debt of United States, <i>see</i> Public debts.  |  |
| Staten Island, South America, chart.....   | 659  |
| Staten Island Rapid Transit Ry., guaranty settlement.....  | 136  |
| States:  |  |
| boundaries, areas, etc.....  | 70   |
| cattle, admission, sanitary requirements.....  | 506  |
| child welfare laws, comus. for study, etc.....   | 479  |
| drainage laws, assessments.....  | 422  |

|   | Page   |  | Page                                      |
|---|--|--|---|
| States—Continued.   |  | Steel—Continued.   |   |
| employment services, activities.....  | 566, 652, 850  | carbon steel—Continued.  |   |
| health authorities, 1923.....   | 152, 497   | changes accompanying heating.....  | 172                                       |
| immigrant aid activities.....   | 88   | magnetic properties.....   | 172                                       |
| laws, for sale.....   | 740  | magnetic reluctivity.....  | 172                                       |
| morbidity reports, model law.....   | 267  | castings, design.....  | 788                                       |
| notifiable diseases, 1922.....  | 267, 406   | census of manufactures, 1921.....  | 344                                       |
| officials, list of directories.....   | 480  | foreign trade of Italy in 1923.....                                      | 801                                       |
| post offices, lists.....  | 93, 485  | freight rates on steel and steel articles.....                           | 26, 30, 184, 247, 322, 469, 647, 751, 841 |
| publications—   |  | high-temperature treatment.....  | 172                                       |
| monthly check-list.....   | 34, 141, 195, 254, 315, 393, 480, 654, 766   | industry—  |   |
| monthly check-list, index to v. 13.....   | 254  | accident occurrence, 1922.....   | 194                                       |
| school systems, statistics, 1919-20.....  | 231  | census of steel works, etc., 1921.....                                   | 344                                       |
| venereal disease regulations sustained.....   | 47   | study of British steel plant areas.....                                  | 62  |
| war trophies, etc., distribution. 359, 368, 715, 810                                  |  | macrostructure, ammonium persulphate.....                                | 172                                       |
| <i>see also</i> names of States— <i>also</i> certain headings beginning State.        |  | production, 1922.....  | 374                                       |
| States Relations Service.....   | 9, 59, 115, 280, 342   | rail steel, deoxidation.....   | 226                                       |
| report, 1923.....   | 280  | rails, transverse fissures.....  | 29  |
| <i>see also</i> Home Economics Bureau.  |  | thermal expansion, of a few steels.....                                  | 173                                       |
| Stationery:   |  | thermal expansion, stainless steel.....                                  | 172                                       |
| Government supplies.....  | 405  | <i>see also</i> Nickel steel.  |   |
| Senate, supplemental estimate, 1924.....  | 443  | Steele, Glenn, maternity, etc., care in Georgia.....                     | 33  |
| Statistical bulletins, <i>see</i> Agriculture—Fish and fisheries.                     |  | Steen salt dome, Tex.....  | 232                                       |
| Statistical Bureau, <i>see</i> International Statistical Bureau.                      |  | Steers, fattening in corn belt.....                                      | 681                                       |
| Statistical Division, Rivers and Harbors Bd.....                                      | 329  | Steese, J. G., Juneau, Alaska, district.....                             | 410                                       |
| Statistics, statistical abstract, U. S., 1922.....                                    | 285  | Stegemann, E., jr., United States v.....                                 | 545, 849                                  |
| <i>see also</i> Vital statistics— <i>also</i> subject on which statistics are wanted. |  | Steger, Isidor, relief.....  | 716                                       |
| Statistics Bureau, I. C. C.....   | 29, 82, 135, 186, 187, 245, 305, 306, 384, 469, 470, 555, 559, 646, 647, 756, 841, 844 | Steiner, G., Mermithid worms from Jamaica.....                           | 665                                       |
| Statistics Division, Education Bur.....   | 19, 178, 294, 454, 548, 638, 741, 836  | Stellite:  |   |
| Statistics Division, Foreign and Domestic Commerce Bur.....                           | 14, 169  | reflecting power.....  | 172                                       |
| Statuses, <i>see</i> Monuments and memorials.   |  | thermal expansion.....   | 172                                       |
| Statutes, <i>see</i> Laws.  |  | Stem-end rot, <i>see</i> Citrus stem-end rot.                            |   |
| States:   |  | Stem-rot, of peas.....   | 418, 593                                  |
| freight rates.....  | 247, 845   | Stem rust:   |   |
| trade in foreign countries.....   | 14   | effect of fertilizers on development.....                                | 679, 685                                  |
| Steadman, John J., appointment.....   | 440, 517   | resistance in wheat varieties.....                                       | 55, 58                                    |
| Steagall, Henry B. (Representative from Alabama):                                     |  | Stenhouse, H. M.:  |   |
| views of minority—  |  | cholecystitis of chemical origin.....                                    | 142, 196                                  |
| Banking and Currency Com.....   | 690  | Kondoleon operation and filariasis.....                                  | 852                                       |
| Stealing, <i>see</i> Larceny.   |  | Stenographers, to be present before grand juries.....                    | 528                                       |
| Steam cars, <i>see</i> Railroad-cars.   |  | Stephens, Ambrose E. B. (Representative from Ohio):                      |   |
| Steam-engines, reciprocating, operation....   | 196, 768   | reports made by—   |   |
| <i>see also</i> Locomotives.  |  | Naval Affairs Com.....   | 716, 818, 819                             |
| Steam railroads, <i>see</i> Railroads.  |  | Stevens, David E., wheat production.....                                 | 165                                       |
| Steam-turbines:   |  | Stephens, Hubert D. (Senator from Mississippi):                          |   |
| freight rates.....  | 247, 758   | reports made by—   |   |
| operation, care, etc., of turbines.....   | 196  | Claims Com.....  | 363, 444, 536, 625, 724, 725, 726, 826    |
| Steamboat Inspection Service.....   | 15, 64, 120, 173, 226, 286, 348, 428, 515, 599, 693, 803                               | Commerce Com.....  | 727, 728                                  |
| bulletin.....   | 15, 64, 120, 173, 226, 286, 348, 428, 515, 599, 693, 803                               | Stephens Passage, chart.....   | 799                                       |
| examinations.....   | 343  | Stephenson, N. W., Lincoln and nationality in the North.....             | 205, 263                                  |
| inspectors, reinstatement.....  | 489  | Stephenville North & South Texas Ry.....                                 | 758                                       |
| inspectors, supervising, under civil serv.....  | 365  | Sterilities of wild and cultivated potatoes.....                         | 593                                       |
| laws governing.....   | 599  | Sterilization of milk bottles in Minnesota.....                          | 755                                       |
| licenses, provisional, canceled.....  | 226  | Sterling, Thomas (Senator from South Dakota):                            |   |
| report, 1923.....   | 286  | minority views—  |   |
| to abolish certain districts.....   | 365, 529, 602  | Wheeler, Burton K., Select Committee on Investigation of Charges Against | 737                                       |
| Steamboats:   |  | papers presented by—   |   |
| inspection, rules, etc.....   | 693, 803   | classification of field service.....                                     | 858                                       |
| mail contracts, advertisement.....  | 201  | postal service.....  | 442                                       |
| mails for foreign countries.....  | 94, 145, 320, 660  | reports made by—   |   |
| pollution of navigable waters—  |  | Education and Labor Com.....   | 628                                       |
| hearings.....   | 366, 442, 538, 619   | Judiciary Com.....   | 732                                       |
| law.....  | 810  | Post Offices and Post Roads Com.....                                     | 368, 633, 735, 832                        |
| reports.....  | 366, 719, 820  | Sterling, Colo.:   |   |
| rules and regulations, supplements.....   | 173, 348, 600  | botulism.....  | 609, 784                                  |
| schedule of sailings of registered vessels.....                                       | 30, 84, 136, 187, 247, 307, 386, 471, 560, 647, 758, 845                               | court.....   | 613, 806                                  |
| Steamers, <i>see</i> Steamboats.  |  | Stern, Boris, arbitration machinery, Germany.....                        | 850                                       |
| Steamship conferences, rate procedure.....  | 598  | Stern Brothers, stock, sale of certain shares.....                       | 488                                       |
| Steamships, <i>see</i> Steamboats.  |  | Sternfeld, J., Inc., v. United States.....                               | 478                                       |
| Stearn, Louis, Harry H. Weiss vs.....   | 493, 651   | Stuart, Son & Co., syrups.....   | 204, 759                                  |
| Stearns, A. W., detection of psychopath (2)....                                       | 481  | Stuebenville, East Liverpool and Beaver Valley Traction Co.....          | 264, 304, 478                             |
| Steel:  |  | Stevens, E. H., soil survey of Onslow Co., N. C.....                     | 342                                       |
| barrels and drums, elimination of waste....   | 693  | Stevens, F. C., sugar.....   | 422                                       |
| carbon steel—   |  | Stevens, F. W., constant pressure bomb.....                              | 393                                       |
| Brinell hardness and grain size.....  | 172  | Stevens, Franklin A., empyma.....  | 570                                       |
|   |  | Stevens, Guy C.:   |   |
|   |  | surface water supply—  |   |
|   |  | Atlantic basin, north, 1919-20.....                                      | 19  |
|   |  | Atlantic basin, south, 1919-20.....                                      | 295                                       |
|   |  | Gulf of Mexico basins, eastern, 1919-20.....                             | 295                                       |
|   |  | Ohio River basin, 1919-20.....   | 537                                       |
|   |  | Stevens, Herbert E., relief.....   | 716                                       |

|  | Page               |
|--|--------------------|
| Stevens, James H., fractures of radius.....                                  | 141, 142           |
| Stevens, N. E., spraying strawberries.....                                   | 508                |
| Stevens, W. Mackenzie, citrus-fruit marketing.....                           | 680                |
| Stevens, William O.:   |                    |
| American naval history, study course.....                                    | 256                |
| English for enlisted men.....  | 36                 |
| Stevens County, Wash.:   |                    |
| payment of claim for taxes—  |                    |
| hearings.....  | 610                |
| law.....   | 809                |
| reports.....   | 611, 829           |
| Stevenson, George, trustee, r. U. S.....                                     | 650, 738           |
| Stevenson, Perry J.:   |                    |
| agricultural implements in South Africa.....                                 | 512                |
| handling lumber imports in Africa.....                                       | 14                 |
| Stevenson, W. L., Sanitary Water Board of Pa.....                            | 237, 497           |
| Stevenson, William F. (Representative from South Carolina):                  |                    |
| views of minority—   |                    |
| Banking and Currency Com.....  | 699                |
| Stewart, E. C., r. United States.....  | 189, 250           |
| Stewart, Ethelbert, labor in slaughtering.....                               | 566                |
| <i>see also</i> Labor Statistics Bureau.                                     |                    |
| Stewart, H. W., soil survey of Adams Co., Wis.....                           | 686                |
| Stewart, James & Co., Inc., cases.....                                       | 192, 391           |
| Stewart, James B., Mexican market for paper.....                             | 513                |
| Stewart, James E., surface water of Hawaii.....                              | 70                 |
| Stewart, John, relief of estate.....   | 363                |
| Stewart, W. P., windstorm, etc., in Wisconsin.....                           | 798                |
| Stewart Harbor, Chile, chart.....  | 770                |
| Stewart-Warner Speedometer Corporation.....                                  | 307                |
| Stewartstown P. R., stock.....   | 386                |
| Stickney, Fred W., relief.....   | 607, 826           |
| Stiles, Charles W.:  |                    |
| <i>Bacillus coli</i> in ground water.....                                    | 152                |
| intestinal parasites.....  | 407                |
| <i>surra</i> .....   | 339                |
| Stillman, M. H., detecting changes in objects.....                           | 172                |
| Stills, gasoline from uncondensed vapors.....                                | 297                |
| Stilz, Harry B., r. United States.....                                       | 290, 578           |
| Stimpson, W. G., prevention of disease, etc.....                             | 266                |
| Stimulus, etc., as bases of med. climatology.....                            | 115                |
| Stinchcomb, Frank, relief.....   | 716, 832, 805      |
| Stine, O. C.:  |                    |
| dairy industry.....  | 57                 |
| hog production and marketing.....  | 7                  |
| oats, barley, rye, etc.....  | 9                  |
| tobacco culture.....   | 9                  |
| Stinemetz, B. H., & Son Co., Fed. Trade Comn. v.....                         | 68                 |
| Stinking smut:   |                    |
| physiology and control.....  | 685                |
| summary of literature.....   | 685                |
| Stinnes, Hugo, Walter S. Field v.....  | 388                |
| Stitt, E. R.:  |                    |
| Hospital Corps handbook, 1923.....   | 567                |
| Navy as field for medical work.....  | 35                 |
| Stizolobium deeringianum, <i>see</i> Georgia velvet bean.                    |                    |
| Stock, <i>see</i> Cattle.  |                    |
| Stock-raising, <i>see</i> Cattle.  |                    |
| Stock-yards, <i>see</i> Stockyards.  |                    |
| Stockberger, W. W., drug plants, cultivation.....                            | 684                |
| Stockbridge Indians, claims.....   | 705, 706, 731, 809 |
| Stockings, <i>see</i> Hosiery.   |                    |
| Stockyards:  |                    |
| owners, regulations of Sec. of Agric.....                                    | 5                  |
| packers and stockyards act—  |                    |
| administration.....  | 814                |
| amendments, hearings.....  | 604, 698, 723      |
| amendments, report.....  | 604                |
| Stockyards Administration, <i>see</i> Packers and Stockyards Administration. |                    |
| Stockyards fever:  |                    |
| articles on hemorrhagic septicaemia.....                                     | 590                |
| Stoddard, B. H., mica in 1922.....   | 232                |
| Stoddard, E. M., spraying strawberries.....                                  | 508                |
| Stoehr, Max W., v. Thomas W. Miller.....                                     | 253                |
| Stoehr & Sons, Inc., property, sale.....                                     | 260                |
| Stokers (mechanical):  |                    |
| freight rates.....   | 471                |
| Stokes, John H., diagnosis, etc., of syphilis.....                           | 582                |
| Stokes Mountain quadrangle, Calif.....                                       | 639                |
| Stokes trench mortar, <i>see</i> Trench mortars.                             |                    |
| Stokey, W. P., Huntington, W. Va., district.....                             | 409                |
| Stoll, A.:   |                    |
| lead and zinc pigments and salts, 1922.....                                  | 20                 |
| lead in 1922, general report.....  | 20                 |

|   | Page                       |
|---|----------------------------|
| Stoll, A.—Continued.                              |                            |
| zinc in 1922.....                                 | 20                         |
| Stomach, cancer.....                              | 142, 196                   |
| Stomata, orange-rust effect on.....               | 217, 341                   |
| Stomatitis:                                       |                            |
| mycotic stomatitis of cattle.....                 | 419, 681                   |
| vesicular stomatitis of horses and cattle.....    | 794                        |
| Stone, Charles B., relief.....                    | 537, 821                   |
| Stone, Harlan F., <i>see</i> Justice Department.  |                            |
| Stone, Lilly C., v. United States.....            | 290                        |
| Stone:  |                            |
| freight rates.....                                | 187, 322, 385, 560, 845    |
| production, 1922.....                             | 639                        |
| <i>see also</i> Building stones.                  |                            |
| Stone & Downer Co., cases.....                    | 192, 391, 738, 849         |
| Stone dusting, to prevent mine explosions.....    | 550                        |
| Stone Mountain:                                   |                            |
| carving, coin to commemorate beginning—           |                            |
| law.....  | 516                        |
| reports.....                                      | 520, 539                   |
| Stone Towing Line, relief.....                    | 433, 826                   |
| Stones, <i>see</i> Building stones—Stone.         |                            |
| Stoneware, <i>see</i> Pottery.                    |                            |
| Storage:  |                            |
| case of Hendee Manufacturing Co.....              | 148, 758                   |
| charges at Duluth, Minn.....                      | 644                        |
| of—   |                            |
| apples, in transit.....                           | 758                        |
| apples, physiological studies.....                | 505, 592                   |
| aviation engines, preparation.....                | 583                        |
| farm products under warehouse act.....            | 110                        |
| stamped envelopes, precautions.....               | 774                        |
| <i>see also</i> Cold storage.                     |                            |
| Storage batteries, <i>see</i> Electric batteries. |                            |
| Storch, R. B.:                                    |                            |
| malaria among natives of Haiti.....               | 196, 197                   |
| malaria parasite in Haiti (2 entries).....        | 196                        |
| Storehouses, <i>see</i> Warehouses.               |                            |
| Stores Division, Government Printing Office.....  | 547                        |
| Stories for boys and girls.....                   | 454                        |
| Storms:   |                            |
| cyclones and anticyclones—                        |                            |
| anticyclone of Sept. 12-18, 1923.....             | 280                        |
| cyclone belt across North America.....            | 686, 687                   |
| cyclone of Mar. 8, 1924, Texas.....               | 798                        |
| cyclone sufferers at La Grange, etc., Ga.....     | 439                        |
| cyclonic storms.....                              | 37, 91, 143, 199, 771, 856 |
| mechanism of cyclones and anticyclones.....       | 595                        |
| V. H. Ryd on travelling cyclones.....             | 595                        |
| gales off African coast, etc.....                 | 798                        |
| hurricane season of 1923.....                     | 509                        |
| snow, etc., in—                                   |                            |
| Michigan, May 8-9, 1923.....                      | 59                         |
| Saginaw Valley, May 9, 1923.....                  | 59                         |
| Wisconsin, Feb. 3-6, 1924.....                    | 798                        |
| Sonora storms.....                                | 423                        |
| thunderstorms, forest fires in Calif. (2).....    | 10                         |
| tornadoes—  |                            |
| Cheyenne, Wyo.....                                | 115                        |
| Council Bluffs, Iowa, Sept. 28, 1923.....         | 280                        |
| Davidson County, Tenn., May, 1923.....            | 59                         |
| Little Rock, Ark., May 14, 1923.....              | 59                         |
| Roswell, N. Mex.....                              | 115                        |
| tornado within typhoon area.....                  | 687                        |
| tropical storm west of Hawaii.....                | 166                        |
| typhoons—   |                            |
| at Guam, M. I., Mar. 19-27, 1923.....             | 280                        |
| in Far East.....                                  | 115, 280, 342              |
| in Philippines, 1923.....                         | 166                        |
| Story, Fort, road on reservation.....             | 783                        |
| Stose, George W.:                                 |                            |
| barytes and barium products in 1922.....          | 231                        |
| strontium in 1922.....                            | 126                        |
| Stoudemire, Eugene K., relief.....                | 363                        |
| Stout, A. B., potatoes, sterilities.....          | 593                        |
| Stout, H. B., relief.....                         | 363, 702                   |
| Stovall, A. T., receiver.....                     | 76                         |
| Stoves:   |                            |
| carbon monoxide hazards from gas heaters.....     | 374                        |
| freight rates.....                                | 247                        |
| range boilers, simplified practice.....           | 692                        |
| report of Federal Trade Commission.....           | 637                        |
| soil surveys—                                     |                            |
| Ashley Valley, Utah.....                          | 422                        |
| Winslow area, Ariz.....                           | 797                        |
| Strait, <i>see</i> name of strait.                |                            |
| Strategy, <i>see</i> Military art and science.    |                            |

|   | Page  | Page |
|---|---|------|
| Stratigraphy, <i>see</i> Geology.   |   |      |
| Straw:  |   |      |
| freight rates.....  | 247, 758, 846   |      |
| shipment from quarantined area in Calif.....  | 573   |      |
| Straw gas, experimental production.....   | 277   |      |
| Strawberry:   |   |      |
| culture, eastern United States.....   | 421   |      |
| culture, western United States.....   | 685   |      |
| hardy strawberries for Alaska.....  | 219   |      |
| preparation for market.....   | 680   |      |
| rates on strawberries.....  | 84, 136, 247, 472, 758  |      |
| spraying for control of fruit rots.....   | 508   |      |
| Strawberry rootworm, greenhouse rose enemy.....   | 58  |      |
| Strawboard, <i>see</i> Binder's board.  |   |      |
| Strawworm, <i>see</i> Wheat strawworm.  |   |      |
| Strayer, George, D., teachers' reading course.....  | 373   |      |
| Streams, <i>see</i> Rivers.   |   |      |
| Streater, Wallace, <i>v.</i> United States.....   | 121, 312  |      |
| Strecker, Charles B., account.....  | 537, 600, 607   |      |
| Street-railroads, <i>see</i> Electric railroads— <i>also</i><br>names of railroads.         |   |      |
| Streets:  |   |      |
| in Juneau, Alaska, bond issue.....  | 720   |      |
| main streets of the Nation.....   | 125   |      |
| <i>see also</i> names of streets.   |   |      |
| Streptococcus, alpha type.....  | 47  |      |
| <i>see also</i> Antistreptococci serums.  |   |      |
| Stresses:   |   |      |
| German airplanes.....   | 255   |      |
| laminated construction.....   | 255   |      |
| mathematical analysis of stresses.....  | 49  |      |
| structural timbers, working stresses.....   | 164   |      |
| tanks under hydrostatic pressure.....   | 286   |      |
| Stria in optical glass, characteristics.....  | 172   |      |
| Stricker, Frederick D., botulism.....   | 669, 784  |      |
| Strickland, Orrin F., relief.....   | 714   |      |
| Strike, W. W., soil survey, Hardin County,<br>Iowa.....                                     | 422   |      |
| Strikes and lockouts:   |   |      |
| labor transportation between States—<br>hearings.....                                       | 709   |      |
| report.....   | 614   |      |
| publications on strikes.....  | 372   |      |
| Stringfellow, James R., Secret Service exam.....  | 489   |      |
| Stripe rust:  |   |      |
| life history of <i>Puccinia glumarum</i> .....  | 56, 114   |      |
| varieties of <i>Puccinia glumarum</i> .....   | 217, 221  |      |
| Striped sod webworm.....  | 55, 112   |      |
| Strong, George E., appointment.....   | 40  |      |
| Strong, H. M., agric. exports from U. S.....  | 346   |      |
| Strong, James G., statement.....  | 359   |      |
| Strontium production in 1922.....   | 126   |      |
| Stroud, J. F., soil survey of Dallas Co., Tex.....  | 797   |      |
| Strowbridge, John W., grain crops, 1922.....  | 6   |      |
| Struts, <i>see</i> Aeroplanes.  |   |      |
| Studdert, W. P., trade in fishery products.....   | 169   |      |
| Students:   |   |      |
| economic situation, German student body.....  | 254   |      |
| Filipino students in U. S., directory.....  | 499   |      |
| Philippine Government students.....   | 330   |      |
| signal communication manual.....  | 49  |      |
| Study programs for junior high schools.....   | 18  |      |
| Stull, Harry N., cases in Court of Claims.....  | 635   |      |
| Sturgess, Edward L., Charles G. Roebing <i>r.</i> .....                                     | 764   |      |
| Sturtevant, Arnold P., honeybee larva.....  | 507   |      |
| Subject headings, Library of Congress, addi-<br>tions, etc.....                             | 89  |      |
| Submarine boats, ventilation.....   | 852   |      |
| Submarine cables, <i>see</i> Cables (submarine).  |   |      |
| Submarine Signal Co. <i>v.</i> United States.....   | 33  |      |
| Subnormal children, <i>see</i> Children.  |   |      |
| Subphrenic abscess, case of.....  | 256   |      |
| Subsistence of Agriculture Dept. employees.....   | 534   |      |
| Substitute foods, <i>see</i> Lard substitutes.  |   |      |
| Substrate, pectinase production.....  | 109, 220  |      |
| Suckers, <i>see</i> Mountain suckers.   |   |      |
| Sucrose, <i>see</i> Sugar.  |   |      |
| Sudan grass.....  | 797   |      |
| Suez, Gulf of, chart.....   | 571   |      |
| Suffrage, <i>see</i> Woman suffrage.  |   |      |
| Sugar:  |   |      |
| article on.....   | 422   |      |
| estimation of sucrose.....  | 172   |      |
| fermentation studies, sugar-free medium.....  | 152, 266  |      |
| freight rates.....  | 41, 84, 136, 247, 307, 386, 400, 472, 560, 575, 648, 758, 759 |      |
| in urine.....   | 394   |      |
| industries, census, 1921.....   | 117   |      |
| Sugar—Continued.  |   |      |
| to adjust certain transactions (Watson<br>sugar claim).....                                 | 535, 813  |      |
| <i>see also</i> Beet-sugar—Maple sugar—Sugar-<br>cane.                                      |   |      |
| Sugar-beet syrup, freight rates.....  | 41, 248   |      |
| Sugar-beets:  |   |      |
| freight rates.....  | 262, 759  |      |
| grasshopper control.....  | 163   |      |
| time for testing mother beets.....  | 275, 422  |      |
| Sugar-cane:   |   |      |
| hot-water treatment for insect pests.....   | 279   |      |
| mosaic, hosts.....  | 5, 9  |      |
| quarantine.....   | 793   |      |
| Sugar Equalization Board, sugar imported<br>from Argentine Republic.....                    | 535, 813  |      |
| Sugar Land Ry., misrouting.....   | 80  |      |
| Sugarland Industries:   |   |      |
| United States <i>r.</i> .....   | 650   |      |
| wharfage charges.....   | 31  |      |
| Sughrue, Daniel H., <i>r.</i> United States.....  | 121, 312  |      |
| Suisun Bay, chart.....  | 61  |      |
| Suits at law, <i>see</i> Actions at law.  |   |      |
| Sullivan, M. X., oxidation-reduction.....   | 47, 208   |      |
| Sullivan, Maurice, <i>r.</i> United States.....   | 312   |      |
| Sullivan County R. R., bonds.....   | 759   |      |
| Sulpharsphenamine:  |   |      |
| curative action in syphilis.....  | 100, 209  |      |
| estimation of sulphur in.....   | 669, 784  |      |
| manufacture, importation, etc.....  | 266   |      |
| use at Mayo Clinic.....   | 852   |      |
| Sulphates, <i>see</i> Aluminum sulphate—Ammo-<br>nium sulphate—Manganese sul-<br>phate.     |   |      |
| Sulphite pulp, manufacture.....   | 15  |      |
| Sulphonates, indigo, electrode potentials.....  | 47, 208   |      |
| Sulphur:  |   |      |
| compounds in dry lime-sulphur.....  | 161, 276  |      |
| estimation in neoparsphenamine, etc.....  | 669, 784  |      |
| freight rates.....  | 84, 307, 560, 648, 846  |      |
| oxidation in black alkali soils.....  | 5, 6  |      |
| production in 1922.....   | 232   |      |
| production in 1923.....   | 639   |      |
| Sulphur dioxide, leaching copper ores.....  | 127   |      |
| Sulphuric acid:   |   |      |
| census of manufacture, 1921.....  | 510   |      |
| freight rates.....  | 248, 386, 759   |      |
| German industry.....  | 513   |      |
| Sultana quadrangle, Calif.....  | 296   |      |
| Sulu Archipelago, coast pilot.....  | 511   |      |
| Sumatra, pilot.....   | 481   |      |
| Sumerlin, H. S., clinical laboratory.....   | 481   |      |
| Summer schools, public health schools, 1924.....  | 755   |      |
| <i>see also</i> Vacation schools.   |   |      |
| Summers, Alex, salaries of country teachers.....  | 837   |      |
| Summers, B. M., malignant endocarditis.....   | 768   |      |
| Summers, Bill, <i>v.</i> United States.....   | 389   |      |
| Sumner Iron Works.....  | 139   |      |
| Sumner line of position.....  | 257   |      |
| note concerning.....  | 257, 317, 318   |      |
| Sumners, Hatton W. (Representative from<br>Texas):  |   |      |
| reports made by—<br>Judiciary Com.....  | 438, 612  |      |
| testimony before—<br>Election of President, Vice President,<br>and Representatives Com..... | 521   |      |
| Sun:  |   |      |
| cycle in solar phenomena.....   | 595   |      |
| eclipse, Jan. 24, 1925.....   | 257   |      |
| sunshine tables.....  | 59  |      |
| <i>see also</i> Halos—Sun-spots— <i>also</i> headings<br>beginning Solar.                   |   |      |
| Sun Shipbuilding Co. <i>v.</i> United States.....   | 452, 849  |      |
| Sun-spots:  |   |      |
| epochs, fitting straight lines to data.....   | 686, 687  |      |
| terrestrial temperature and sunspots.....   | 59, 116   |      |
| Sunderland Brothers Co.:  |   |      |
| bricks.....   | 745   |      |
| limestone.....  | 242   |      |
| marble.....   | 243   |      |
| Sunfish, <i>see</i> Orange-spotted sunfish.   |   |      |
| Sunflower seed, freight rates.....  | 307   |      |
| Sunflowers, investigations.....   | 109, 217  |      |
| ~unshine, <i>see</i> Sun.   |   |      |
| Sunshine recorders, care and management.....  | 10  |      |
| Sunspots, <i>see</i> Sun-spots.   |   |      |
| Sunstroke mortality.....  | 59  |      |
| Suo Nada, <i>see</i> Suwo Nada.   |   |      |

|  | Page                         |
|--|------------------------------|
| Super, Steve, <i>v.</i> Sec. of Int. and Sec. of Agric. . . . .  | 565                          |
| Superheaters, freight rates . . . . .  | 846                          |
| Superintendent of Documents, <i>see</i> Documents Office.  |                              |
| Superintendents of schools, <i>see</i> School superintendents.   |                              |
| Superior, Wis., marine commerce, report . . . . .  | 584                          |
| Superior & Southeastern Ry. . . . .  | 187, 561                     |
| Superior, Lake: charts . . . . .   | 269, 869                     |
| Superior, Lake, mining region, change houses . . . . .   | 233                          |
| Supervising Architect, <i>see</i> Architect, Supervising.  |                              |
| Supple-Biddle Hardware Co. . . . .   | 478, 565, 578                |
| Supplements:   |                              |
| American Historical Assoc., report, 1920 . . . . .   | 205                          |
| Chemistry Bureau—  |                              |
| service and regulatory announcements . . . . .   | 57,                          |
| 163, 218, 339, 420, 507, 590, 682, 794   |                              |
| Coast and Geodetic Survey regulations . . . . .  | 282                          |
| commerce reports . . . . .   | 13, 14, 62,                  |
| 63, 119, 169, 170, 224, 225, 284,  |                              |
| 346, 347, 426, 427, 512, 513, 597, 690,  |                              |
| 691, 801, 802.   |                              |
| commerce reports, monthly supplement . . . . .   | 14,                          |
| 119, 170, 285, 347, 427, 513, 598, 802   |                              |
| crops and markets . . . . .  | 337, 417, 505, 589, 679, 793 |
| general schedule of supplies . . . . .   | 151, 325                     |
| Great Lakes charts, bulletin 32 . . . . .  | 49,                          |
| 102, 154, 211, 268   |                              |
| Great Lakes charts, bulletin 33 . . . . .  | 788                          |
| gun carriage instructions . . . . .  | 499                          |
| mobile gun carriage design . . . . .   | 584                          |
| monthly weather review . . . . .   | 221                          |
| naval medical bulletin . . . . .   | 141, 567                     |
| north Atlantic pilot chart, ice . . . . .  | 37,                          |
| 91, 143, 198, 257, 317, 396, 483, 570,   |                              |
| 571, 657, 771, 855, 856  |                              |
| north Atlantic pilot chart, ice drift . . . . .  | 483                          |
| Panama Canal, Executive orders . . . . .   | 201, 773, 858                |
| pilot guides—  |                              |
| Africa . . . . .   | 568, 769                     |
| Asia . . . . .   | 769                          |
| Australia . . . . .  | 568                          |
| Baltic Sea . . . . .   | 568                          |
| Bengal, Bay of . . . . .   | 568                          |
| Biscay, Bay of . . . . .   | 656                          |
| Black Sea . . . . .  | 568                          |
| British Columbia . . . . .   | 568                          |
| British Islands . . . . .  | 568, 769                     |
| Central America, east coast . . . . .  | 568                          |
| Central America, Pacific Coast . . . . .   | 769                          |
| East Indies . . . . .  | 568, 656                     |
| Great Lakes . . . . .  | 769                          |
| India, west coast . . . . .  | 569                          |
| Indian Ocean . . . . .   | 569                          |
| Mediterranean Sea . . . . .  | 569                          |
| Mexico, east coast . . . . .   | 568                          |
| Mexico, Pacific Coast . . . . .  | 769                          |
| New Zealand . . . . .  | 769                          |
| Newfoundland . . . . .   | 769                          |
| North Sea . . . . .  | 569                          |
| Nova Scotia . . . . .  | 769                          |
| Pacific Islands . . . . .  | 569                          |
| Persian Gulf . . . . .   | 569                          |
| St. Lawrence River . . . . .   | 769                          |
| Scandinavia . . . . .  | 569                          |
| South America . . . . .  | 769                          |
| West Indies . . . . .  | 569                          |
| price list of Govt. publications . . . . .   | 177                          |
| public health reports . . . . .  | 100, 267, 668, 867           |
| radio stations, commercial and Govt. . . . .   | 63                           |
| Standards Bur. publications, list . . . . .  | 348                          |
| steamboats, rules, etc. . . . .  | 173, 348, 600                |
| United States coast pilot . . . . .  | 12,                          |
| 118, 344, 425, 511, 680  |                              |
| Veterans' Bureau regulations . . . . .   | 267, 498, 785                |
| Women's Bureau bulletin 16, laws affecting women . . . . .   | 479                          |
| Supplies:  |                              |
| home supplies furnished by farm . . . . .  | 680                          |
| Marine Corps, system of accountability, changes . . . . .  | 35, 141, 256                 |
| <i>see also</i> Army supplies—Government supplies—Household supplies—Lithographic supplies—Medical supplies—Military supplies—Naval supplies—Oil-well supplies—Plumbers' supplies. |                              |

|   | Page  |
|---|---|
| Supplies and Accounts Bureau, Navy Dept. . . . .  | 38,   |
| 92, 144, 199, 258, 318, 396, 484, 571,  |   |
| 659, 772, 857.  |   |
| organization of supply department ashore . . . . .  | 772   |
| report of paymaster general, 1923 . . . . .   | 318, 767                                    |
| Supplies Division, Labor Dept., <i>see</i> Publications and Supplies Division, Labor Dept.  |   |
| Supplies Division, Post Office Dept., <i>see</i> Equipment and Supplies Div., Post Office Dept.                                     |   |
| Supply Bureau, Treasury Dept. . . . .   | 669   |
| Supply Committee, <i>see</i> General Supply Committee.  |   |
| Supply Corps, Navy:   |   |
| manual, 1922, changes . . . . .   | 571, 772                                    |
| officers, memorandum for . . . . .  | 92,   |
| 144, 199, 258, 318, 484, 659, 772, 857  |   |
| Supply Department of The Panama Canal, <i>see</i> Panama Canal (zone).  |   |
| Supreme Court of District of Columbia:  |   |
| estimate, 1923, etc. . . . .  | 781   |
| salaries of officers, etc. . . . .  | 709   |
| salaries of probation employees, 1925 . . . . .   | 781   |
| trial calendar, Oct. term, 1923 . . . . .   | 122   |
| Supreme Court of United States . . . . .  | 45, 98, 149,                                |
| 205, 264, 324, 403, 492, 578, 666, 779, 863   |   |
| appeals from Ct. of Cls., decisions, 1922-23 . . . . .  | 635   |
| briefs, etc., of solicitor gen., indexes . . . . .  | 87  |
| cases adjudged (bound vols., U. S. rps.)—   |   |
| Oct. term, 1921 . . . . .   | 45  |
| Oct. term, 1922 . . . . .   | 264, 324, 403                               |
| cases adjudged (unbound U. S. rps.)—  |   |
| Oct. term, 1922 ("official reports") . . . . .  | 45,   |
| 98, 149, 205, 206, 264  |   |
| Oct. term, 1923 ("official reports") . . . . .  | 403,  |
| 578, 666, 779, 863  |   |
| cases pending, Oct. term, 1923 . . . . .  | 149,  |
| 264, 403, 578, 666, 779, 863  |   |
| common law actions, rules, etc. . . . .   | 449   |
| copyright law, rules, etc. . . . .  | 315   |
| journal . . . . .   | 205, 264, 324, 403, 493, 578, 666, 779, 863 |
| jurisdiction, further to define . . . . .   | 631   |
| official reports, <i>see</i> , above, cases adjudged.   |   |
| printing and binding, estimate . . . . .  | 779   |
| records and briefs in U. S. cases, index . . . . .  | 87  |
| <i>see also</i> subject of decision—for cases printed by Supreme Court or by Justice Department <i>see</i> names of claimants, etc. |   |
| Surcharges, <i>see</i> Passenger rates.   |   |
| Sure, Barnett, Georgia velvet bean (2 entries) . . . . .  | 55  |
| Surety bonds:   |   |
| acceptable sureties on Federal bonds . . . . .  | 149, 666                                    |
| in favor of U. S., standardization . . . . .  | 371   |
| Surface water supply, <i>see</i> Water-supply.  |   |
| Surgeon General, Army, <i>see</i> Medical Department, Army.   |   |
| Surgeon General, Navy, <i>see</i> Medicine and Surgery Bureau.  |   |
| Surgeon General, Public Health Service, <i>see</i> Public Health Service.   |   |
| Surgeons:   |   |
| naval medical personnel in the field . . . . .  | 316, 394                                    |
| Naval Reserve Force medical officers . . . . .  | 394   |
| <i>see also</i> Physicians.   |   |
| Surgery:  |   |
| cases of especial interest . . . . .  | 142   |
| pericentitis, surgical treatment . . . . .  | 35  |
| Surgery Bureau, <i>see</i> Medicine and Surgery Bureau.   |   |
| Surgical instruments, Government supplies . . . . .   | 406   |
| Surigao Strait, chart . . . . .   | 223   |
| Surry, Sussex & Southampton Ry., deficit status . . . . .   | 248   |
| Survey, Appraisal, and Sale Board, Navy Dept. 371   |   |
| Survey of current business . . . . .  | 14,   |
| 119, 170, 285, 347, 427, 513, 598, 802  |   |
| Surveying:  |   |
| Army training regulations . . . . .   | 153, 210, 268, 328                          |
| geodetic surveys, methods, instruments, etc. . . . .  | 596   |
| precise leveling in Georgia . . . . .   | 282   |
| publications, Government . . . . .  | 454   |
| rectangular system of surveying . . . . .   | 741   |
| topographical survey of U. S. . . . .   | 816   |
| triangulation and primary traverse . . . . .  | 71, 126                                     |
| Surveys, <i>see</i> Surveying— <i>also</i> names of counties, States, etc.  |   |
| Suspensions, <i>see</i> Civil service.  |   |

|   | Page                            |   | Page        |
|---|---------------------------------|---|-------------|
| Susquehanna & New York R. R., lumber                            | 243                             | Swine—Continued.  |             |
| Susquehanna River, bridges                                      | 438,<br>447, 526, 602, 626, 809 | surface area determination  | 217, 275    |
| Sussex County, Del., lands                                      | 543, 714, 809                   | tuberculosis of hogs  | 218, 681    |
| Sussex R. R., control by D. L. & W. R. R.                       | 187                             | Swine plagues:  |             |
| Sutherland, Dan A. (Delegate from Alaska):                      |                                 | article on hemorrhagic septicemia                                     | 590         |
| reports made by—  |                                 | Swing, Philip D. (Representative from California):                    |             |
| Military Affairs Com.   | 714                             | reports made by—  |             |
| Sutherland Flour Mills Co.                                      | 84                              | Naval Affairs Com.  | 716, 819    |
| Sutton Chemical Co., United States <i>v.</i>                    | 139                             | Swingle, D. B., foliage injury from spray                             | 55          |
| Suwo Nada, charts   | 772, 856                        | Swingle, Walter T.:   |             |
| Swains Island, status of  | 779                             | aseptic plant propagation   | 421         |
| Swallow Bay, chart  | 657                             | orientalia added to Library of Congress                               | 314         |
| Swan, Charles T., <i>r.</i> United States                       | 253                             | solar propagating frame   | 797         |
| Swan Creek Chippewa Indians, attorneys' fees, to increase limit | 524, 630, 809                   | Swiss Association for Combating Venereal Diseases, results of inquiry | 497         |
| Swank, F. B. (Representative from Oklahoma):                    |                                 | Swiss Greenland expedition  | 59, 115     |
| statement   | 351                             | Switchboard operators, <i>see</i> Telephone operators.                |             |
| Swann, E. G., medicinal plant garden                            | 567                             | Switching:  |             |
| Swanson, C. O., soil reaction                                   | 275, 418                        | at Perry, Fla.  | 187         |
| Swanson, Charles, patent  | 618, 737, 805                   | cases—  |             |
| Swanson, Claude A. (Senator from Virginia):                     |                                 | Chicago, Lake Shore & South Bend Ry                                   | 759         |
| minority views—   |                                 | Hillsboro Coal Co.  | 84          |
| Foreign Relations Com.  | 730                             | Tacoma Commercial Club, etc.  | 561         |
| reports made by—  |                                 | Switching charges:  |             |
| Foreign Relations Com.  | 628, 829                        | absorption, Croxton and Jersey City, N. J.                            | 84          |
| Naval Affairs Com.  | 832                             | at North Dakota stations  | 307         |
| Swanton, Vt., port of entry, abolishing                         | 261                             | at St. Louis, Mo., trackage charges                                   | 759         |
| Swarthout, A. V., hog production and marketing                  | 7                               | cases—  |             |
| Swartwout, J. D., typhoon at Guam, M. I.                        | 280                             | Bancroft, Joseph, & Sons Co.  | 148, 262    |
| Swartz, Nell R., <i>v.</i> United States                        | 228, 312                        | Barber Asphalt Co.  | 759         |
| Swartz, R. E., relief   | 726                             | Boston Wool Trade Association   | 400         |
| Sweden:   |                                 | Central Iron & Steel Co.  | 31          |
| claims against United States—                                   |                                 | Colorado Fuel & Iron Co.  | 472         |
| report of committee   | 730                             | Crown Cork & Seal Co.   | 759         |
| reports of State Department                                     | 492, 863                        | Detroit Board of Trade  | 31, 759     |
| iron ores, liquidation of sale account                          | 203                             | Diamond Coal and Coke Co.   | 204         |
| trade and economic review                                       | 62                              | Flushing Farmers Elevator Co.   | 472         |
| Sweeney, Michael, relief  | 543                             | General Fire Extinguisher Co.   | 759         |
| Sweet, A. T., soil survey of Carroll Co., Ga.                   | 509                             | Globe Iron Co.  | 472         |
| Sweet, Ernest A., leche pura                                    | 38                              | Grasselli Chemical Co.  | 84          |
| Sweet clover, <i>see</i> Clover.                                |                                 | Judson Manufacturing Co.  | 472         |
| Sweet Dreams Co., insecticides                                  | 645                             | Krueger, Otto   | 322         |
| Sweet Hall, Va., bridge   | 355, 363, 430                   | Lockport, N. Y., Board of Commerce                                    | 759         |
| Sweet potato:   |                                 | Lupton's, David, Sons Co.   | 31          |
| acid production by <i>Rhizopus tritici</i>                      | 110, 221                        | Miller, Frank P., Paper Co.   | 31          |
| decay by species of <i>Rhizopus</i>                             | 55, 58                          | Missouri Portland Cement Co.  | 759         |
| freight rates on sweet potatoes                                 | 861                             | Mitsui & Co., Ltd.  | 84          |
| in Hawaii   | 219                             | Peoria & Pekin Union Ry.  | 248         |
| marketing southern-grown sweet potatoes                         | 506                             | St. Louis Coke & Iron Co.   | 472         |
| publications of Agriculture Dept.                               | 506                             | St. Louis-San Francisco Ry.   | 759         |
| root, anatomy and internal breakdown                            | 505, 593                        | Shafer, Cyrus C., Lumber Co.  | 248         |
| sirup production from sweet potatoes                            | 8                               | Shearman Concrete Pipe Co.  | 386         |
| Sweetgrass, Mont., bank, relief                                 | 718, 737                        | Springfield Street Ry.  | 262         |
| Swenson, Franklin A., relief                                    | 636                             | Standard Forgings Co.   | 472         |
| Swift, Fletcher H., public school finance                       | 294                             | Sutherland Flour Mills Co.  | 84          |
| Swift & Co.:  |                                 | Texas Chemical Co.  | 84          |
| Big Five packing companies, rp. concerning cases—               | 565                             | Utah Fuel Co.   | 664         |
| California Cooperative Canneries                                | 648, 847                        | Weber Flour Mills Corporation   | 248         |
| Federal Trade Commission  | 637, 835                        | Wood, Alan, Iron & Steel Co.  | 561         |
| United States   | 545, 764                        | on—   |             |
| freight rates on—   |                                 | ferry cars  | 187         |
| alfalfa   | 458                             | fish  | 30          |
| meat  | 41, 753                         | grain   | 30          |
| poultry   | 134                             | ice   | 30          |
| refrigeration   | 757                             | Switzerland:  |             |
| Swift Lumber Co. <i>v.</i> Illinois Central R. R.               | 192, 206                        | dye-stuffs industry   | 346         |
| Swigart, T. E., oil and gas manual                              | 179                             | trade and economic review, 1922                                       | 284         |
| Swiggert, Glen L.:  |                                 | trade and economic review, 1923                                       | 801         |
| business, organization and conduct                              | 18                              | venereal diseases   | 497         |
| business education in colleges, etc.                            | 18                              | Sydenstricker, Edgar:   |             |
| college entrance credits  | 69                              | Baldwin-Wood weight-height-age tables                                 | 581,<br>784 |
| commercial educ., school opportunities, etc.                    | 178                             | current world prevalence of disease                                   | 867         |
| foreign service, training                                       | 836                             | indices of nutrition  | 152         |
| foreign trade, reading course                                   | 124                             | sickness, cotton mill communities of S. C.                            | 867         |
| secretarial training  | 836                             | Sylvester, Garnet A., to correct record                               | 716         |
| Swine:  |                                 | Sylvia Channel, chart   | 770         |
| castration of hogs  | 420                             | Sylvia Cove, chart  | 770         |
| cholera, prevention and treatment                               | 794                             | Sylviidae, East Indian birds  | 42          |
| diseases, ailments, etc.  | 57                              | Symphysis pubis, fracture   | 201         |
| farming system of hogging down crops                            | 680                             | Synthesis, protein, by <i>Azotobacter</i> (2 entries)                 | 5           |
| feeding garbage to hogs   | 419                             | Synthetic chemicals, <i>see</i> Chemicals.                            |             |
| freight rates   | 30, 400                         | Syphilis:   |             |
| lice and mange, control, etc.                                   | 162                             | diagnosis   | 582         |
| minimum carload weights on hogs                                 | 84                              | diagnostic signs  | 785         |
| production and marketing  | 7                               | history, diagnosis, etc.  | 867         |
| publications of Agriculture Dept.                               | 218, 419, 420                   | history taking suggestions  | 47          |
|   |                                 | incidence of neurosyphilis, St. Croix                                 | 142         |

|   | Page               |
|---|--------------------|
| Syphilis—Continued.                           |                    |
| psychoses with cerebral syphilis              | 327                |
| sins of the father                            | 785                |
| study in New York State                       | 327                |
| syphilitic headache                           | 209                |
| treatment—                                    |                    |
| afloat  | 152                |
| curative action of sulpharsphenamine          | 100, 209           |
| diagnosis and treatment                       | 582                |
| in woman of child-bearing age                 | 209                |
| on Mediterranean station                      | 152                |
| unsuspected syphilis                          | 655                |
| Syracuse, N. Y.:                              |                    |
| hourly precipitation                          | 166                |
| postal service                                | 39                 |
| Syria, chart                                  | 484                |
| Syrups:                                       |                    |
| freight rates                                 | 759                |
| freight rates on—                             |                    |
| corn syrup                                    | 399                |
| sugar-beet syrup                              | 41, 248            |
| syrups  | 204                |
| sorgo-sirup manufacture                       | 507                |
| sweet potato sirup                            | 8                  |
| <i>see also</i> Maple sirup.                  |                    |
| T   |                    |
| T. S. S. series                               | 152, 267, 407      |
| Ta Chen, <i>see</i> Chen, Ta.                 |                    |
| Tabes dorsalis, article on                    | 867                |
| Tacoma, Wash.:                                |                    |
| Commercial Club and Chamber of Commerce—      |                    |
| switching                                     | 561                |
| dredging harbor, advertisement                | 211                |
| <i>see also</i> Washington Stadium, Tacoma.   |                    |
| Tacoma, Mount, to change name of Mt. Rainier  | 544                |
| Taft, William Howard:                         |                    |
| Hampton Institute, introduction to article    | 69                 |
| Taft agreement, U. S. and Panama, abrogation  | 860                |
| Tagged fish, reward                           | 62                 |
| Tahoe, Lake:                                  |                    |
| chart   | 62                 |
| land on shore in Eldorado Nat. Forest         | 617                |
| Tahoe National Forest, lands                  | 618                |
| Tail plane, article on                        | 255                |
| Tainter, Austin G., relief                    | 625                |
| Take-all:                                     |                    |
| pathogenicity of <i>Ophiobolus cariceti</i>   | 161, 275           |
| Takelma language, handbook                    | 44                 |
| Tale, production, 1922                        | 179                |
| Tallahatchie River, dam                       | 707, 728, 809      |
| Tallasse Power Co., petroleum coke            | 262, 558           |
| Tallow, freight rates                         | 760                |
| Tallah Cotton Oil Co., cotton-seed meal       | 748                |
| Tampa & Gulf Coast R. R., guaranty settlement | 248                |
| Tampa Northern R. R., guaranty settlement     | 248                |
| Tampa Southern R. R., guaranty status         | 84                 |
| Tan-bark, freight rates                       | 96, 472            |
| Taninbar Islands, chart of anchorages         | 658                |
| Tank-cars, Mathieson Alkali Works, Inc.       | 472                |
| Tankage, Darling & Co.                        | 760                |
| Tanks:  |                    |
| freight rates                                 | 386, 472, 760      |
| stresses under hydrostatic pressure           | 286                |
| Tanks (military science):                     |                    |
| Browning tank machine gun                     | 788                |
| classification rating, tractor tanks          | 262, 386           |
| Tannehill, I. R.:                             |                    |
| Gulf temperatures and Texas weather           | 115, 166           |
| Texas rainfall characteristics                | 59, 116            |
| Tanner, W. F.:                                |                    |
| case of black tongue                          | 267, 406           |
| pellagra prevention by diet                   | 208, 497           |
| pellagra treatment and prevention             | 407, 581           |
| Tannin:                                       |                    |
| carbon monoxide determination                 | 208, 266           |
| estimation of tannin in plant tissue          | 338, 418           |
| Tanning and tanning materials:                |                    |
| home tanning, leather and small fur skins     | 57                 |
| our commercial independence in materials      | 346                |
| tanning materials survey                      | 346, 513           |
| Tantalum, production, 1922                    | 548                |
| Taos County, N. Mex., lands                   | 544, 718, 737, 809 |

|  | Page   |
|--|--|
| Tap lines, <i>see</i> Industrial railroads.  |  |
| Tapeworms, <i>see</i> Broad Russian tapeworm.  |  |
| Tappan, Julia, growing healthy children  | 124  |
| Tar, for road building, Govt. supplies   | 151, 495   |
| <i>see also</i> Coal-tar—Naval stores—Water-gas tar.   |  |
| Tarakan Road, Borneo, chart  | 571  |
| Taranaki Road, <i>see</i> New Plymouth Road, New Zealand.  |  |
| Tarang Island, approaches, chart   | 772  |
| Target Bay, chart  | 283  |
| Target practice:   |  |
| coast artillery, ammunition, changes   | 212  |
| field artillery, ammunition, changes   | 103  |
| <i>see also</i> Gunnery—Shooting.  |  |
| Tariff:  |  |
| agreement between U. S. and Brazil   | 263  |
| free lists, index  | 45   |
| industries requesting investigations   | 863  |
| policies of Europe since the war   | 691  |
| publications, Government   | 293  |
| tariff information series  | 206, 863   |
| tariff information surveys   | 45, 863  |
| tariff information surveys, index  | 45   |
| <i>see also</i> Customs— <i>also</i> names of special articles.  |  |
| Tariff Commission  | 45, 206, 493, 666, 863                                   |
| laws relating to   | 45   |
| notice   | 45, 98, 150, 206, 265, 325, 404, 494, 579, 667, 780, 864 |
| report, 1923   | 493  |
| Tariffs Section, Traffic Bur., I. C. C.  | 30, 84, 136, 187, 247, 307, 386, 471, 560, 647, 758, 845 |
| Tarrant County, Tex., soil survey  | 248  |
| Tavares & Gulf R. R., deficit settlement   | 821  |
| Tax Appeals Board, salaries  | 811, 821   |
| Tax collector, D. C., report, 1923   | 291  |
| Tax Simplification Board   | 327  |
| report, Dec. 3, 1923   | 327  |
| Taxation:  |  |
| address of President Harding   | 40   |
| extract from rp. of Secretary of Treasury  | 325  |
| in—  |  |
| Alaska, business and trades, hearing   | 527  |
| Alaska, business and trades, report  | 612  |
| Bolivia, fiscal system   | 512  |
| District of Columbia, to amend law   | 367  |
| Latin America, survey of laws  | 14   |
| publications, Government   | 293  |
| State laws, 1922, digest   | 688  |
| taxpaying as lesson in citizenship   | 294  |
| <i>see also</i> Corporations—Internal revenue—Revenue—Tariff— <i>also</i> Estate tax—Excess profits tax—Income tax—Inheritance and transfer tax—War taxes— <i>also</i> articles, etc., subject to tax. |  |
| Taylor, A. H.:   |  |
| instrument for measuring reflection, etc.  | 172  |
| measurement of reflection factors  | 172  |
| Taylor, Arthur E., soil survey, Duval Co., Fla.  | 9  |
| Taylor, Cyril S., vapor pressure of ammonia  | 172  |
| Taylor, G. S., wheat, protein percentage   | 109, 161   |
| Taylor, Harden F.:   |  |
| air-bladder and specific gravity of fish   | 169  |
| fish-net preservatives, values, etc.   | 62   |
| preservation of fish by salt   | 169  |
| <i>see also</i> Fishery Industries Division.   |  |
| Taylor, J. Alfred (Representative from West Virginia):   |  |
| report made by—  |  |
| Naval Affairs Com.   | 715  |
| Taylor, J. W., treatment of seed wheat   | 422  |
| Taylor, James S., how to own your home   | 120  |
| Taylor, N. & G., Co., Inc., tin  | 136, 148   |
| Taylor, William M.:  |  |
| China wood oil   | 345  |
| foreign markets for paints   | 284  |
| Taylor Brothers & Co., Inc.  | 176  |
| Taylor Dredging Co., relief  | 724  |
| Tea:   |  |
| inspection and importation   | 56   |
| tea act, enforcement   | 590  |
| Teachers:  |  |
| improvement for teachers in service  | 178  |
| need for teachers of child health  | 548  |
| salaries in certain cities   | 373  |
| salaries in District of Columbia—  |  |
| hearings   | 539  |

|  | Page  |  | Page                    |
|--|---|--|-------------------------|
| Teachers—Continued.  |   | Temperature—Continued.   |                         |
| salaries in District of Columbia—Contd.                                  |   | influence on—Continued.  |                         |
| law.....   | 806   | spore germination, <i>Ustilago zeae</i> .....  | 56, 113                 |
| minority report.....   | 521   | toxicity of insulin.....   | 100, 151                |
| reports.....   | 521, 729  | of Mexico.....   | 221, 342                |
| salaries of country teachers, 1923.....                                  | 837   | physiological effects of high tempera-<br>tures.....   | 47, 209                 |
| sex education exhibit for teachers.....                                  | 327   | precipitation, relation to temperature (2).....  | 595                     |
| training—  |   | sunspots and terrestrial temperature.....  | 59, 116                 |
| agricultural teacher training.....                                       | 370   | <i>see also</i> Soil temperature.  |                         |
| consolidated school teachers.....  | 69  | Templars, <i>see</i> Knights Templars.   |                         |
| home economics teachers.....   | 178   | Ten Kate, Herman F. C., <i>see</i> Kate, Herman<br>F. C. ten.  |                         |
| industrial educ., teacher training.....                                  | 739   | Tenders (boats), <i>see</i> Lighthouse tenders.  |                         |
| kindergarten-primary courses.....  | 837   | Tenebroides mauritanicus, <i>see</i> Cadelle.  |                         |
| part-time-school teachers.....   | 122   | Tenhet, J. N., tobacco flea-beetle.....  | 112                     |
| platoon school teachers.....   | 125   | Tennent, E. H., fracture of mandible.....  | 35                      |
| rural practice teaching.....   | 69  | Tennessee:   |                         |
| statistics of teachers' colleges, etc.....                               | 231   | alfalfa instructions.....  | 421                     |
| <i>see also</i> Parent-teacher associations.                             |   | fruits.....  | 341                     |
| Teaching:  |   | magnetite ores.....  | 231                     |
| city high schools, teaching load.....                                    | 69  | mail contracts.....  | 201, 259, 485           |
| junior high school costs.....  | 741   | post route map.....  | 487                     |
| reading course.....  | 373   | Tennessee, Alabama & Georgia R. R.:  |                         |
| <i>see also</i> special subject taught                                   |   | notes.....   | 187, 846                |
| Teapot Dome petroleum reserve, <i>see</i> Naval pe-<br>troleum reserves. |   | securities.....  | 187                     |
| Technical education:   |   | Tennessee Central Ry., loan.....   | 84, 187                 |
| for native Alaskan children, hearings.....                               | 720   | Tennessee Chemical Co., phosphates.....  | 469                     |
| for native Alaskan children, report.....                                 | 620   | Tennessee Electric Power Co., offers for<br>Muscle Shoals (2 entries).....   | 408                     |
| general survey and progress, 1923.....                                   | 834   | Tennessee Railroad, coal.....  | 301                     |
| industrial education circular.....                                       | 177, 178, 372   | Tennessee River:   |                         |
| industrial schools for delinquents.....                                  | 741   | bridge.....  | 438, 447, 695           |
| trade and industrial education.....                                      | 739   | light list.....  | 170                     |
| <i>see also</i> Manual training—Vocational edu-<br>cation.               |   | survey of river and tributaries.....   | 719                     |
| Technical paper, Mines Bureau.....                                       | 20, 72, 127, 179,<br>180, 233, 234, 297, 298, 374, 375, 564,<br>550, 640. | <i>see also</i> Muscle Shoals.   |                         |
| Technologic papers, Standards Bureau.....                                | 15, 64,<br>171, 226, 286, 348, 428, 514, 559, 693, 803                    | Tenny, R. P., Canton, trade, etc., review.....   | 284                     |
| index, etc., for v. 17.....  | 515   | Teosinte hybrids with maize, inheritance.....  | 679                     |
| Teeth:   |   | Tepa Road, Babar I., chart.....  | 659                     |
| extraction, open operation.....  | 256   | Terminal charges:  |                         |
| maxillary sinusitis of dental origin.....                                | 852   | transcontinental traffic.....  | 846                     |
| vulcanite partial dentures.....  | 768   | Western Stock Yards Co.....  | 472                     |
| Teets, Joseph W., v. William H. Edwards.....                             | 87, 192   | Terminal Heights Corporation v. U. S.....  | 174, 478                |
| Teets, Minnie W., exrx., v. William H. Ed-<br>wards.....                 | 87, 192   | Terminal Railroad Association of St. Louis:<br>freight rates on iron.....  | 79                      |
| Teikoku Menkwa Kabushiki Kaisha, U. S. v.....                            | 763   | r. United States.....  | 253, 565                |
| Telex:   |   | Termites:  |                         |
| case of St. Clairsville, Ohio.....                                       | 760   | biological notes.....  | 338, 507                |
| chart of the world.....  | 199   | damage in Canal Zone and Panama.....   | 795                     |
| code for post office inspectors.....                                     | 859   | new species, etc., from America and Hawaii.....  | 778                     |
| inventories, property used by carriers.....                              | 308   | protecting woods against termites.....   | 795                     |
| laws relating to wire control.....                                       | 431   | Terneplate, <i>see</i> Tin-plate.  |                         |
| publications, Government.....  | 454   | Terra-cotta, census of manufacture, 1921.....  | 282                     |
| rates for Government messages, 1924.....                                 | 39  | Terracing farm lands.....  | 797                     |
| <i>see also</i> Cables (submarine)—Radio com-<br>munication.             |   | Terrapin, diamond-back, natural history, etc.....  | 169                     |
| Telegraphers during Civil War, relief (2).....                           | 734   | Terrestrial magnetism:   |                         |
| Telemeter, new electrical.....   | 428   | in Lake region.....  | 673                     |
| Telephone:   |   | magnetic observations—   |                         |
| Coast Guard instructions, amendments.....                                | 98, 864   | 1922.....  | 61                      |
| directories—   |   | Sitka, Alaska.....   | 282                     |
| Panama Canal.....  | 397   | Tucson, Ariz.....  | 425                     |
| Treasury Department.....   | 667   | Vieques, P. R.....   | 168                     |
| Washington Navy-Yard.....  | 481   | publications, Government.....  | 454                     |
| laws relating to wire control.....                                       | 431   | Territories, <i>see</i> names of Territories. For mat-<br>ters relating equally to States and<br>Territories, <i>see</i> States. |                         |
| publications, Government.....  | 454   | Territories and Insular Possessions Committee,<br>Senate:  |                         |
| <i>see also</i> Radio communication.                                     |   | hearings.....  | 634, 635, 737, 873      |
| Telephone operators:   |   | reports.....   | 369, 544, 635, 833      |
| House of Representatives, substitute.....                                | 603   | Territories Committee, House:<br>hearings.....   | 360, 619, 620, 720, 821 |
| instructors guide.....   | 268   | reports.....   | 360, 619, 620, 720      |
| students manual.....   | 49  | Tertiary period:   |                         |
| Telescoping of cetacean skull.....                                       | 97  | bryozoa.....   | 44                      |
| Teller, Harrison V., postmaster examination.....                         | 776   | crinoid from West Indies.....  | 778                     |
| Tellurium, production, 1922.....   | 19  | mollusks of genus <i>Orthaulax</i> .....   | 402                     |
| Temoak Indians, land for.....  | 611, 630, 809   | plants from lake beds of Colorado.....   | 232                     |
| Temperature:   |   | Testicle, avulsion of.....   | 655                     |
| automatic control, low temperatures.....                                 | 275, 420  | Testimony:   |                         |
| damaging temperatures, Rogue R. Valley.....                              | 594   | weight, judge not to express opinion—  |                         |
| free-air, and wind directions (2).....                                   | 595   | hearing on H. R. 3260, etc.....  | 528                     |
| gradients in lakes, etc., evaporation.....                               | 687   | reports on H. R. 3260, etc.....  | 527, 708                |
| influence on—  |   | Testing, <i>see</i> names of substances or objects<br>tested.  |                         |
| eggs of <i>Ascaris lumbricoides</i> .....                                | 505, 590  | Tewksbury, Russell B., venereal disease.....   | 327                     |
| growth-rate of <i>Phaseolus vulgaris</i> .....                           | 418, 505  | Texarkana & Fort Smith Ry.....   | 79, 184, 242            |
| plant metabolism.....  | 119, 217  |  |                         |
| Rhizopus, 11 species.....  | 5   |  |                         |
| spore germination, <i>Ustilago avenae</i> .....                          | 56, 165   |  |                         |



|   | Page               |
|---|--------------------|
| Texas:  |                    |
| case of Oklahoma.....   | 252, 564, 763      |
| cavalry brigades, medals, etc.....  | 439, 601, 632      |
| cyclone of Mar. 8, 1924.....  | 798                |
| early Eocene florule.....   | 639                |
| geology, coastal plain near Rio Grande.....   | 232                |
| geology, coastal plain west of Brazos R.....  | 742                |
| gold, silver, copper, lead, and zinc, 1922.....   | 232                |
| Highway Department—   |                    |
| motor-trucks.....   | 557                |
| wagons.....   | 85                 |
| intracoastal waterway.....  | 718                |
| Mollusca from Eocene deposits.....  | 232                |
| post route map.....   | 487                |
| rain—   |                    |
| characteristics of rainfall.....  | 59, 116            |
| forecasting on west coast.....  | 166                |
| torrential rains in extreme southeast.....  | 59                 |
| tick-infested cattle, admission.....  | 350, 534, 601      |
| weather, influence of Gulf water.....   | 115, 166           |
| welfare of children in cotton areas.....  | 765                |
| winds of east Texas.....  | 280, 281           |
| Texas Agricultural Experiment Station:  |                    |
| Dallas County soil survey.....  | 797                |
| Erath County soil survey.....   | 114                |
| Tarrant County soil survey.....   | 594                |
| Texas & New Orleans R. R.:  |                    |
| freight rates on fuel-oil.....  | 240                |
| r. United States.....   | 121, 635           |
| Texas & Pacific Ry.:  |                    |
| freight rates.....  | 380                |
| freight rates on—   |                    |
| gasoline.....   | 842                |
| iron.....   | 79                 |
| meat.....   | 753                |
| pipe.....   | 469                |
| sugar.....  | 136, 560           |
| tanks.....  | 760                |
| notes of Trans-Miss. Terminal R. R.....   | 308                |
| readjustment.....   | 846                |
| r. United States.....   | 175, 370, 849      |
| Texas Chamber of Commerce, crates.....  | 239                |
| Texas Chemical Co., switching charges.....  | 84                 |
| Texas Farm & Ranch Publishing Co., paper.....   | 400, 755           |
| Texas fever, quarantine.....  | 275                |
| Texas Grain Dealers Association.....  | 25                 |
| Texas Gulf Sulphur Co.....  | 560                |
| Texas Oil Co., claim.....   | 767                |
| Texas-Pacific Coal & Oil Co. r. U. S.....   | 253                |
| Texas-Pacific Mercantile and Manufacturing Co. r. U. S.....   | 253                |
| Texas Short Line Ry., deficit status.....   | 472                |
| Texas Shriners, <i>see</i> Ancient Arabic Order of Nobles of Mystic Shrine.                                   |                    |
| Texas Southeastern R. R., deficit settlement.....   | 648                |
| Textbooks:  |                    |
| Federal citizenship textbooks—  |                    |
| course for candidate for citizenship.....   | 392                |
| English for beginners.....  | 850                |
| English for beginners, directions.....  | 653                |
| Government of U. S., chart.....   | 194                |
| penmanship sheets.....  | 479                |
| free text books for public-school pupils.....   | 548                |
| Textile Division.....   | 225, 284, 427, 801 |
| Textile machinery, census reports.....  | 61                 |
| Textiles:   |                    |
| dyeing and finishing, 1921, census.....   | 511                |
| London market.....  | 225                |
| manufacture, 1919, census.....  | 12                 |
| stains, removal of.....   | 113                |
| Thackara, A. M.:  |                    |
| France, trade, etc., review, 1922.....  | 316                |
| France, trade, etc., review, 1923.....  | 690                |
| Thalofide, spectrophotoelectric sensitivity.....  | 172                |
| Thames, J. R., lumber.....  | 27                 |
| Thanksgiving day, 1923, proclamation.....   | 261                |
| Tharp, W. E., soil survey of Smith Co., Miss.....   | 114                |
| Thatcher Manufacturing Co.....  | 546, 637, 835      |
| Thaxter, S. W., & Co., grain.....   | 147, 490           |
| The Hague, Netherlands, <i>see</i> International Statistical Bureau—Permanent Court of International Justice. |                    |
| Theft, <i>see</i> Larceny.  |                    |
| Thierault, E. J., sewage treatment in U. S.....   | 152                |
| Thermal belts and fruit growing in N. C.....  | 10, 59             |
| Thermal-conductivity method of gas analysis.....  | 428                |
| Thermal dilatation:   |                    |
| ceramic materials, measurement.....   | 599                |
| glass.....  | 172                |

|   | Page   |
|---|--|
| Thermal expansion:  |  |
| nickel, etc.....  | 172  |
| steels.....   | 173  |
| Thermal Syndicate, Ltd., r. U. S. (2 entries).....          | 17   |
| Thermo-electricity:   |  |
| iron-carbon alloys, critical ranges.....                    | 599  |
| molybdenite, thermo-electrical properties.....              | 803  |
| pyrheliometer, new form.....                                | 59, 116  |
| Thermometers:   |  |
| clinical, how Conn. Dept. of Health tests.....              | 785  |
| platinum resistance.....                                    | 172  |
| publications for sale.....                                  | 740  |
| Thermopile, portable vacuum.....                            | 172  |
| Therrien, Yvonne, relief.....                               | 326  |
| Third place, D. C., changing name.....                      | 814  |
| Thirteenth st., D. C., extension.....                       | 434, 448, 521, 696                                       |
| Thirty-seventh st., D. C., changing name.....               | 447, 521, 694  |
| Thom, D. A., habit clinics.....                             | 765  |
| Thom, W. T., jr., oil, etc., near Crow Res.....             | 232  |
| Thomas, C. C., Chinese jujube.....                          | 593  |
| Thomas, Elmer (Representative from Oklahoma):               |  |
| reports made by—  |  |
| Claims Com.....   | 351, 352, 432, 433, 606, 701, 702                        |
| Public Lands Com.....                                       | 718  |
| Thomas, John M., pistol shooting.....                       | 567  |
| Thomas, M. D., toxicity, etc., of alkali salts.....         | 5, 55  |
| Thomas, Matthew, relief.....                                | 714  |
| Thomas, Robert Y., jr. (Representative from Kentucky):      |  |
| views of minority—  |  |
| Judiciary Com.....  | 358  |
| Thomasson, E. M., Federal Trade Commission r.....           | 67   |
| Thompson, E. H.:  |  |
| feeding cottonseed products.....                            | 162, 681   |
| judging beef cattle.....                                    | 218  |
| Thompson, Emma S.:  |  |
| crops other than grain, 1922.....                           | 6  |
| grain crops, 1922.....                                      | 6  |
| live stock, 1922.....                                       | 6  |
| Thompson, J. C., psychoanalytic literature.....             | 142, 197   |
| Thompson, John W.:  |  |
| claim for Gut Heil, oil tanker (no. 34067).....             | 370  |
| violation of criminal code.....                             | 562, 565, 847, 849                                       |
| Thompson, John Walker, cerebrospinal fluid.....             | 47   |
| Thompson, Lila:   |  |
| crops other than grain, 1922.....                           | 6  |
| grain crops, 1922.....                                      | 6  |
| live stock, 1922.....                                       | 6  |
| Thompson, Samuel R., markets for paper.....                 | 284  |
| Thompson, Warren S., eugenics.....                          | 479, 566   |
| Thompson, William B., Russian affairs.....                  | 492  |
| Thompson-Starrett Co. r. United States.....                 | 193  |
| Thompson-Vache Boat Co., relief.....                        | 433, 625, 805  |
| Thompson-Wells Lumber Co., logs.....                        | 752  |
| Thomson, Edward H., farm bookkeeping.....                   | 338  |
| Thoracoplasty, treatment for tuberculosis.....              | 852  |
| Thorium, analytical methods.....                            | 298  |
| Thorndike, Lynn, article on Peter of Abano.....             | 205, 491   |
| Thornton, Elizabeth, war-risk insurance.....                | 352  |
| Thornton, Orin, relief.....                                 | 543  |
| Thornton & Alexandria Ry., deficit settlement.....          | 308  |
| Thorp, Willard L., integration of industrial operation..... | 799  |
| Thorsch, Hugo, v. Thomas W. Miller, etc.....                | 849  |
| Thrasher, R. L., sugar in urine.....                        | 394  |
| Three-banded grape leafhopper.....                          | 418, 507   |
| Thrips, <i>see</i> Camphor thrips.                          |  |
| Thunderstorms, <i>see</i> Storms.                           |  |
| Thurber Brick Co. r. United States.....                     | 253  |
| Thymol in treatment of hookworm disease.....                | 201  |
| Thyroid gland:  |  |
| control of thyroid diseases.....                            | 407, 582   |
| enlargement, children of Grand Rapids.....                  | 208  |
| Tichey, P. S., tropical duty and gingivitis.....            | 35   |
| Ticks, <i>see</i> Anaplasma infection.....                  | 785  |
| <i>see also</i> names of ticks.....                         |  |
| Tidal waves, prediction.....                                | 798  |
| Tidal-Western Oil Corporation, naphtha.....                 | 185  |
| Tides:  |  |
| calendar for Baltimore and Cape Henry.....                  | 36, 91, 198, 257, 317, 395, 482, 656, 769, 855           |
| calendar for Norfolk and Newport News.....                  | 36, 91, 142, 198, 257, 317, 395, 482, 569, 656, 769, 855 |
| mouth of Colorado River, tidal bore.....                    | 687  |
| publications, Government.....                               | 454  |

|   | Page                    |   | Page  |
|---|-------------------------|---|---|
| Tides—Continued                                     |                         | Title Guaranty & Trust Co. v. W. H. Edwards.....                                    | 87, 192   |
| tide tables—  |                         | Title Insurance and Trust Co., U. S. v.....   | 391, 403  |
| catalogue, Aug. 1, 1923.....                        | 168                     | Tittmann, Otto H., relief.....  | 356   |
| catalogue, Apr. 1, 1924.....                        | 396                     | Tlevak Strait, chart of northern part.....  | 345   |
| for Atlantic Coast, 1925.....                       | 282                     | Tobacco:  |   |
| for Pacific Coast, 1925.....                        | 344                     | culture, history and status.....  | 9   |
| for U. S. and foreign ports, 1925.....              | 596                     | features of tobacco history.....  | 205   |
| Tidewater Coal Exchange, demurrage.....             | 663                     | features of tobacco history (2 entries).....  | 263   |
| Tidewater Paper Mills Co., wood-pulp.....           | 31                      | freight rates.....  | 84, 308, 386  |
| Tidewater pool classifications of coal.....         | 374                     | leaf tobacco held by mfrs.....  | 61, 222, 425, 688   |
| Tientsin, China, trade and economic review.....     | 284                     | leaf tobacco stocks, 1922.....  | 118   |
| Tierra Baja Road, Haiti, chart.....                 | 143                     | nicotine determination.....   | 109, 161  |
| Tierra Loma School quadrangle, Calif.....           | 126                     | production, import, etc., 1922.....   | 118   |
| Tieton Dam, emergency gates.....                    | 235                     | Tobacco flea-beetle, in southern district.....                                      | 112   |
| Tilden Produce Co., Margaret C. Lynch r.....        | 193                     | Tobacco hornworm, insecticide.....  | 112   |
| Tile Manufacturers Credit Association, U. S. v..... | 312                     | Tobacco Statistics Division, <i>see</i> Cotton and Tobacco Statistics Division..... |   |
| Tile-trenching machinery, article on.....           | 114                     | Tobago, money-order post offices.....   | 145   |
| Tiles:  |                         | Toberman, Mackey & Co., demurrage.....  | 841   |
| census of manufacture, 1921.....                    | 282                     | Tobey, James A., tuberculosis laws, index.....                                      | 152   |
| freight rates.....                                  | 136, 386, 472           | Tobin, George T., & Son, relief.....  | 363, 532, 694   |
| <i>see also</i> Drain-tiles—Hollow-tiles.....       |                         | Todd Drydock and Construction Corporation.....                                      | 139   |
| Tillamook Bay, chart.....                           | 224                     | Toilet paper, freight rates.....  | 386   |
| Tillman, John N. (Representative from Arkansas):    |                         | Tokotan Wan, chart.....   | 772   |
| reports made by—                                    |                         | Tokyo, Japan, quarters for U. S. diplomats, etc., officers.....                     | 863   |
| Judiciary Com.....                                  | 357, 709                | Toledo, Ohio, chart.....  | 211   |
| Tillotson, C. R., forest statistics.....            | 8                       | Toledo & Ohio Central Ry., guaranty settlement.....                                 | 248   |
| Tilly Bay, chart.....                               | 657                     | Toledo & Western R. R., deficit status.....   | 248   |
| Tilson, John Q. (Representative from Connecticut):  |                         | Toledo, Angola & Western Ry., guaranty settlement.....                              | 31  |
| minority views—                                     |                         | Toledo, Saginaw & Muskegon Ry., guaranty settlement.....                            | 248   |
| Ways and Means Com.....                             | 533                     | Toledo, St. Louis & Western R. R.:  |   |
| Timber:   |                         | bonds.....  | 558   |
| continuous production—                              |                         | final settlement.....   | 575   |
| hearings.....                                       | 604, 723                | freight rates on—   |   |
| law.....  | 807                     | hay.....  | 184   |
| reports.....  | 604, 622                | nails.....  | 467   |
| grading rules, etc., structural timbers.....        | 164                     | Tolley, H. R.:  |   |
| idle land and costly timber.....                    | 502                     | farm-management and cost-of-production.....   | 506   |
| measuring and marketing farm timber.....            | 683                     | tractors and horses in winter wheat belt.....                                       | 589   |
| mechanical properties, bibliography.....            | 341                     | Tolovana River, examination and survey.....   | 584   |
| mine or crop?.....                                  | 8                       | Tomato, <i>see</i> Tomatoes.....  |   |
| operations on Menominee Reservation.....            | 705, 829                | Tomato weevils, <i>see</i> Australian tomato weevil.....                            |   |
| preservative treatment.....                         | 220                     | Tomatoes:   |   |
| products, manufacturers, 1921.....                  | 117                     | case of Hamilton Miehelson & Co.....  | 636   |
| sale on public lands in Alaska.....                 | 617                     | freight rates.....  | 760   |
| Time:   |                         | truck crop.....   | 9   |
| signals, visible and radio.....                     | 198, 317, 482, 569, 854 | watery rot.....   | 109, 165  |
| standard time zone investigation.....               | 648, 760                | Tombigbee River, bridge.....  | 810, 816  |
| time-distance-speed diagram.....                    | 198, 199                | Tombsstones:  |   |
| uniform time system.....                            | 198, 317, 482, 569, 854 | erection in national cemeteries.....  | 500   |
| Time-tables:  |                         | for graves of Amer. soldiers in Europe.....   | 615   |
| for home canning.....                               | 683                     | Tomlin Harbor, Yap Island, chart.....   | 772   |
| Yellowstone Park tours.....                         | 743                     | Tomini, Gulf of, chart.....   | 659   |
| Timor Island, chart.....                            | 659                     | Tongass National Forest, lands excluded.....  | 95  |
| Timothy hay, United States grades.....              | 418, 793                | Tonkin Gulf, chart.....   | 856   |
| Tin:  |                         | Tonks, Eliza, juvenile courts and probation.....                                    | 193   |
| freight rates.....                                  | 31, 136, 148            | Tonopah & Tidewater R. R., deficit settlement.....                                  | 85  |
| production, 1922.....                               | 179                     | Tonsillitis, housing, ventilation, etc. (2).....                                    | 394   |
| Tin-plate:  |                         | Tonto National Forest:  |   |
| and ternplate, census, 1921.....                    | 344                     | proclamation.....   | 147   |
| freight rates.....                                  | 136, 148, 561           | resources and recreation features.....  | 592   |
| Tionesta Valley Ry., lumber.....                    | 753                     | Tools, <i>see</i> Machine tools— <i>also</i> names of tools.....                    |   |
| Tipulidae, <i>see</i> Crane-flies.....              |                         | Tooth, <i>see</i> Teeth.....  |   |
| Tires:  |                         | Topographic maps.....   | 71, 126, 232, 296, 374, 456, 549, 639, 742, 838           |
| automobile tire industry, wages, etc.....           | 850                     | Topography, Army training regulations.....  | 153, 210, 268, 328  |
| dynamometer tests of automobile tires.....          | 226                     | <i>see also</i> Surveying.....  |   |
| freight rates.....                                  | 31                      | Topography Division, Post Office Dept.....  | 39, 94, 146, 202, 260, 320, 398, 486, 573, 661, 775, 859. |
| repair manual for military specialists.....         | 102                     | Topolobampo Harbor, chart.....  | 571   |
| standard specifications.....                        | 286                     | Torgerson, E. F., soil survey of Josephine County, Oreg.....                        | 114   |
| trade practices in Australia.....                   | 347                     | Tornadoes, <i>see</i> Storms.....   |   |
| Tisdale, Wendell H.:                                |                         | Toronto, Ontario:   |   |
| brown-spot of corn.....                             | 796                     | approaches to harbor, chart.....  | 772   |
| flag smut of wheat.....                             | 9                       | International Association of Public Employment Services.....                        | 652, 653  |
| Tisdale, William B.:                                |                         | Torpedo Station, Newport, <i>see</i> Naval Torpedo Station, Newport.....            |   |
| bacterial spot of lima bean.....                    | 110, 161                | Torrance quadrangle, Calif.....   | 549   |
| Fusarium disease in cabbage seedlings.....          | 5                       | Tortoise beetles, <i>see</i> Argus tortoise beetle.....                             |   |
| Tisdell, Alton P., <i>see</i> Documents Office..... |                         |   |   |
| Tisi, Catani, v. Robert E. Tod.....                 | 253                     |   |   |
| Tissues:  |                         |   |   |
| Egyptian, etc., cottons, tissue fluids.....         | 679, 796                |   |   |
| tannin in plant tissue.....                         | 338, 418                |   |   |
| viability of spotted fever virus.....               | 407, 582                |   |   |
| Titanium:   |                         |   |   |
| analytical methods.....                             | 298                     |   |   |
| deoxidation effect on rail steel.....               | 226                     |   |   |
| production, 1922.....                               | 548                     |   |   |
| specifications for titanium pigment.....            | 515                     |   |   |
| Titcomb John W., plants in pond culture.....        | 224                     |   |   |

|   | Page  |
|---|---|
| Tottingham, W. E., plant metabolism.....                                  | 110, 217  |
| Toulouse, J. H., relief.....  | 625   |
| Tourist camps, sanitation.....  | 100   |
| Tovrea, E. A., & Co., cattle.....   | 129, 203  |
| Towar Cotton Mills, Inc., r. U. S.....                                    | 121, 635, 765   |
| Towboats:   |   |
| case of Edward F. Goltra.....   | 251, 388  |
| proposals for stern-wheel steel boat.....                                 | 268   |
| Tower, Cornelia M. A., relief.....  | 433, 826  |
| Towers, meteorological, Government supplies.....                          | 325   |
| Towns, <i>see</i> Cities and towns.                                       |   |
| Townsend, C. O., sugar.....   | 422   |
| Townsend, Charles H., reinstatement.....                                  | 399   |
| Townsend, J. G., tuberculosis survey, Porto Rico.....                     | 582   |
| Townshend Harbor, Chile, chart.....                                       | 770   |
| Toxicology, <i>see</i> Poisons.   |   |
| Toxins:   |   |
| dating products.....  | 265   |
| propagation, etc., establishments.....                                    | 327, 496  |
| sale, regulations.....  | 209   |
| sale, to amend act to regulate.....                                       | 814   |
| <i>see also</i> Biological preparations.                                  |   |
| Toys:   |   |
| customs case of D. C. Andrews & Co.....                                   | 545   |
| freight rates.....  | 31  |
| Tozier, Dorr F., gift from Gt. Britain.....                               | 609, 629, 694   |
| Tozier, Emelus S., relief.....  | 543   |
| Trachoma:   |   |
| campaign in Knott Co., Ky., results.....                                  | 208, 407  |
| nature and prevention.....  | 267   |
| Trachtenberg, Aaron, r. United States.....                                | 87  |
| Trackage charges, <i>see</i> Switching charges.                           |   |
| Tractors:   |   |
| in winter wheat belt.....   | 589   |
| transfer from War Dept.....   | 715, 832  |
| <i>see also</i> Tanks (military science).                                 |   |
| Tracy, S. M., forage for cotton belt.....                                 | 593   |
| Tracy, W. W., sr., vegetable seeds.....                                   | 655   |
| Trade, <i>see</i> Commerce—Imports and exports.                           |   |
| Trade agreements, <i>see</i> Collective bargaining.                       |   |
| Trade and economic review, <i>see</i> Commerce.                           |   |
| Trade and industrial series.....  | 122, 292, 452, 739  |
| Trade associations:   |   |
| activities.....   | 11  |
| bibliography.....   | 11  |
| <i>see also</i> Boards of trade, etc.— <i>also</i> names of associations. |   |
| Trade Commission, <i>see</i> Federal Trade Commission.                    |   |
| Trade information bulletin, <i>see</i> Commerce.                          |   |
| Trade-marks:  |   |
| decisions—  |   |
| 1922.....   | 128   |
| 1923.....   | 743   |
| separates from Official gazette.....                                      | 20, 21, 72, 127, 180, 234, 298, 375, 457, 550, 641, 743, 838.     |
| lists (in Official gazette).....  | 21, 72, 128, 180, 234, 298, 375, 457, 550, 641, 743, 838.         |
| lists (separates).....  | 21, 72, 73, 128, 181, 234, 298, 299, 376, 457, 551, 642, 744, 839 |
| protection—   |   |
| convention of 1923.....   | 207   |
| in Europe.....  | 170   |
| in Latin America.....   | 598   |
| registrars, weekly list.....  | 21, 72, 128, 180, 234, 298, 375, 457, 550, 641, 743, 839          |
| registration, statutes concerning.....                                    | 21  |
| to amend trade-mark laws.....   | 616, 832  |
| unauthorized use of portraits.....  | 810, 819  |
| Trade organizations, <i>see</i> Commercial associations.                  |   |
| Trade reports, <i>see</i> Commerce, commerce reports.                     |   |
| Trade-unions, <i>see</i> Labor-unions.                                    |   |
| Trade-winds, <i>see</i> Winds.  |   |
| Trades, <i>see</i> Occupations.   |   |
| Trading, <i>see</i> Commerce—Commercial law.                              |   |
| Trading with the enemy, <i>see</i> Enemy property.                        |   |
| Traffic Department, Shipping Board Emergency Fleet Corporation.....       | 42, 148, 205, 262, 323, 400, 490, 576, 664, 778, 862              |
| Traffic regulations:  |   |
| District of Columbia, hearings.....                                       | 367   |
| District of Columbia, reports.....  | 367, 608  |
| Panama Canal Zone.....  | 259   |
| Trails:   |   |
| construction and maintenance in Alaska.....                               | 411   |

|  | Page              |
|--|-------------------|
| Trails—Continued.  |                   |
| construction in national parks, etc.—  |                   |
| hearings.....  | 531               |
| law.....   | 602               |
| report.....  | 531               |
| Train-control devices:   |                   |
| order of Interstate Commerce Commission.....   | 473               |
| Regan Safety Devices Co. device.....   | 386               |
| Sprague automatic system, tests.....   | 85                |
| Train Control Section, <i>see</i> Signals and Train Control Section.   |                   |
| Train service, Railroad Comm. of Wisconsin.....  | 473               |
| Training camps, <i>see</i> Military training camps.  |                   |
| Training for Foreign Service, National Conference on, <i>see</i> National Conference on Foreign Service Training.                                |                   |
| Training of Secretaries, National Conference on, <i>see</i> National Conference on Secretarial Training.   |                   |
| Training of teachers, <i>see</i> Teachers.   |                   |
| Training regulations, <i>see</i> Army.   |                   |
| Training Section, Income Tax Unit.....   | 496               |
| Trammell, Park (Senator from Florida):   |                   |
| reports made by—   |                   |
| Claims Com.....  | 361,              |
| 363, 623, 625, 724, 725, 726, 823, 825, 826  |                   |
| Naval Affairs Com.....   | 633               |
| Tramways in Alaska, construction, etc., 1923.....  | 411               |
| Trans-Mississippi Terminal R. R., notes.....   | 308               |
| Transcaucasia, Roman policy.....   | 205, 263          |
| Transcribing machines, <i>see</i> Dictating machines.  |                   |
| Transit, Conference on Communications and, <i>see</i> Conference on Communications and Transit.  |                   |
| Transit rules, <i>see</i> Transportation.  |                   |
| Transmission:  |                   |
| factors, Ulbricht sphere in measuring.....   | 172               |
| spectroradiometric investigation.....  | 172               |
| Transpiration by forest trees (2 entries).....   | 423               |
| Transportation:  |                   |
| address of President Harding.....  | 40                |
| Army transportation, 1924, estimate.....   | 865               |
| inland water transportation in U. S.....   | 170               |
| of—  |                   |
| coal.....  | 297               |
| explosives, etc., I. C. C. regulations.....  | 641               |
| grain products, transit rules.....   | 25                |
| labor during strikes, hearings.....  | 709               |
| labor during strikes, report.....  | 614               |
| mails, advertisements.....   | 201, 259, 485     |
| mails, cost.....   | 93, 145, 774      |
| mails, to foreign countries.....   | 94, 145, 320, 660 |
| products of Pacific Northwest, 1922.....   | 467               |
| pupils, article on.....  | 294               |
| pupils, Lafayette County, La.....  | 231               |
| pupils, report of conference.....  | 124               |
| pupils, training courses.....  | 548               |
| troops, etc., Marine Corps.....  | 767               |
| publications, Government.....  | 454               |
| railway transportation in U. S.....  | 65                |
| relation to agric. products export trade.....  | 598               |
| Transportation Division, Foreign and Domestic Commerce Bur.....  | 170,              |
| 346, 426, 427, 513, 598  |                   |
| Transportation of Pupils, National Conference on, <i>see</i> National Conference on Consolidation of Rural Schools and Transportation of Pupils. |                   |
| Transverse fissures in steel rails.....  | 29                |
| Trap Hill Telephone Co.....  | 136               |
| Traps (plumbing):  |                   |
| brass lavatory and sink traps.....   | 803               |
| Travel:  |                   |
| going abroad, information for travellers.....  | 262               |
| generally infected persons.....  | 327, 582          |
| Travel pay, <i>see</i> certain headings beginning Pay.   |                   |
| Travelers Insurance Co. v. Germany.....  | 255, 651          |
| Traveling expenses, <i>see</i> names of Departments, bureaus, etc.   |                   |
| Trayer, G. W.:   |                   |
| deflection of beams.....   | 654               |
| form factors of beams, transverse loading.....   | 654               |
| Treadway, Allen T. (Representative from Massachusetts):  |                   |
| minority views—  |                   |
| Ways and Means Com.....  | 533               |
| Treadwell, Aaron L., polychaetus annelid.....  | 401               |

|  | Page                   |   | Page                         |
|--|------------------------|---|------------------------------|
| Treasurer of United States.....  | 47,                    | Tropics:  |                              |
| 100, 153, 209, 328, 407, 497, 582, 785, 867  |                        | disturbances during hurricane season.....             | 509                          |
| report, 1923.....  | 328                    | gingivitis, tropical duty as predisposing.....        | 35                           |
| Treasury:  |                        | submarine ventilation.....                            | 852                          |
| daily statement.....   | 45, 98, 150,           | Tropins in antistreptococcal serums.....              | 47                           |
| 206, 265, 324, 404, 493, 578, 667, 780, 864  |                        | Troposphere:  |                              |
| decisions—   |                        | charting isobars (2 entries).....                     | 280                          |
| Jan.-June, 1923.....   | 150                    | charting isobars, comments.....                       | 686                          |
| Jan.-June, 1923, index.....  | 98                     | Trott, Frank P., relief.....                          | 352, 625, 805                |
| July-Dec. 1923.....  | 579                    | Troup, Palestine, relief.....                         | 734                          |
| July-Dec. 1923, index.....   | 494                    | Trout:  |                              |
| Jan.-Dec. 1923.....  | 496                    | propagation, brook trout and rainbow trout.....       | 345                          |
| Jan.-Dec. 1923, index.....   | 494                    | propagation, lake-trout.....                          | 224                          |
| citor, decisions 1-3559.....   | 668                    | Trout Run quadrangle, Pa.....                         | 233                          |
| income tax, etc., regulations.....   | 266, 496               | Trowbridge, A. C., Gulf Coastal Plain of Texas.....   | 232                          |
| separates.....   | 99, 100, 206, 578, 668 | Truax, H. E., preparation of strawberries.....        | 680                          |
| weekly.....  | 45, 98, 150,           | Truck farming, <i>see</i> Market gardening.           |                              |
| 206, 265, 325, 404, 494, 579, 667, 780, 864  |                        | Trucks, <i>see</i> Motor-trucks.                      |                              |
| Treasury bonds, outstanding issues.....  | 150                    | Trucba, Frank, <i>v.</i> United States.....           | 193                          |
| Treasury certificates, <i>see</i> Certificates of indebtedness.                                      |                        | Truesdell, Leou E., agriculture, census rps.....      | 60                           |
| Treasury Department.....   | 45, 98, 149,           | Trumbower, M. R.:                                     |                              |
| 206, 265, 324, 403, 493, 578, 666, 780, 864  |                        | diseases of cattle.....                               | 419                          |
| appropriations—  |                        | diseases of horse.....                                | 339                          |
| 1922, etc., estimates.....   | 405                    | Trust companies, condition rps.....                   | 123, 229, 546, 834           |
| 1924, etc., estimates.....   | 783                    | <i>see also</i> names of companies.                   |                              |
| 1925, hearings.....  | 351, 444               | Trusts:   |                              |
| 1925, law.....   | 602                    | income tax on.....                                    | 496                          |
| 1925, reports.....   | 351, 444, 517          | Trusts (industrial):                                  |                              |
| attorneys representing claimants.....  | 149, 493, 780          | antitrust law with amendments, etc.....               | 312                          |
| circular instructions, 1923, index, etc.....   | 666                    | Truth in fabrics and misbranding bills.....           | 541, 816                     |
| custodian service, noncompetitive exam.....  | 861                    | Tryon, F. G., coal in 1919, 1920, and 1921.....       | 231                          |
| employees of retirement age, payment.....  | 709                    | Trypanosoma equiperdum, arsenic-fastness.....         | 151                          |
| rental of quarters in D. C.....  | 405                    | Tuberculosis:   |                              |
| report, 1923.....  | 324, 667               | abscess of liver.....                                 | 852                          |
| tax revision and simplification, letter.....   | 265                    | Ellis test, clinical trial (2).....                   | 394                          |
| telephone directory.....   | 667                    | laws of States.....                                   | 152                          |
| useless papers.....  | 833                    | mortality in—   |                              |
| Treasury notes, outstanding issues.....  | 150                    | Colorado, 1908-20.....                                | 327                          |
| Treasury, Register of, <i>see</i> Register of Treasury.  |                        | large cities, 1923.....                               | 407                          |
| Treasury savings certificates:   |                        | United States registration area, 1922.....            | 327                          |
| current offering, information.....   | 150                    | predisposing causes.....                              | 47                           |
| exchange 1919 war savings stamps for.....  | 407                    | pulmonary tuberculosis.....                           | 852                          |
| how to save your savings.....  | 407                    | survey of Porto Rico.....                             | 582                          |
| new offering, Dec. 1, 1923.....  | 265                    | unsuccessful pneumothorax treatment.....              | 852                          |
| opportunity knocks at your door.....   | 152                    | Tuberculosis in animals:                              |                              |
| redemption and exchange, series of 1919.....   | 265                    | detection, control, and eradication.....              | 218, 681                     |
| Treasury savings securities series, <i>see</i> T. S. S. series.                                      |                        | eradication at Kodiak Experiment Station.....         | 420                          |
| Treaties:  |                        | tuberculosis of hogs.....                             | 218, 681                     |
| compilation of treaties, etc., 1910-23.....  | 64                     | Tubes (inner):  |                              |
| recent, 67th Congress.....   | 226                    | standard specifications.....                          | 286                          |
| <i>see also</i> subjects and names of countries.   |                        | Tucker, Albert O., relief.....                        | 633                          |
| Treaty series - 149, 205, 263, 264, 402, 403, 577, 665, 779  |                        | Tucker, Henry S. (Representative from Virginia):      |                              |
| Tree planting:   |                        | statement before Foreign Affairs Com.....             | 522                          |
| arbor day.....   | 8                      | views of minority—                                    |                              |
| cooperative shelter-belt demonstrations.....   | 797                    | Education Com.....                                    | 434                          |
| publications, Government.....  | 177                    | Tucker, Rufus S.:                                     |                              |
| <i>see also</i> Reforestation.   |                        | balance of internat. payments of U. S., 1922.....     | 119                          |
| Treanil wood, <i>see</i> Wood.   |                        | balance of internat. payments of U. S., 1923.....     | 597                          |
| Trees:   |                        | Tuckerman, Jake, <i>v.</i> United States.....         | 312                          |
| bagworm, shade tree insect.....  | 590                    | Tucson Magnetic Observatory.....                      | 425                          |
| cottontail rabbits in relation to.....   | 682                    | Tuffi Bros. Pig Iron & Coke Co.....                   | 238                          |
| for town and city streets.....   | 422                    | Tufford, John G., patent appeal.....                  | 551                          |
| insects of shade and ornamental trees.....   | 590                    | Tuff, Harry E., timbering of metal mines.....         | 127                          |
| of Mexico.....   | 44                     | Tug Fork, bridges.....                                | 357, 366, 430, 438, 626, 810 |
| of Rocky Mts., physiological requirements.....   | 5, 8                   | Tuition, Indian children.....                         | 523, 731, 807, 811           |
| <i>see also</i> Forests and forestry—Fruit-culture—Timber—Tree planting— <i>also</i> names of trees. |                        | Tularæmia infection in Bitterroot Valley.....         | 785                          |
| Trench mortars, Stokes, Mk. 1, clinometer for.....   | 155                    | Tulare Mining Co., magnesite.....                     | 133                          |
| Trenton, N. J.:  |                        | Tullock Creek coal field, geology.....                | 296                          |
| chart.....   | 283                    | Tulsa Paper Co., paper.....                           | 81                           |
| health supervision in schools.....   | 124                    | Tumey Hills quadrangle, Calif.....                    | 549                          |
| Trevethin report on venereal diseases.....   | 100                    | Tumor of apricot.....                                 | 275                          |
| resolution accepting.....  | 152                    | Tungsten:   |                              |
| Triangulation, <i>see</i> Surveying.   |                        | analytical methods.....                               | 298                          |
| Tribou, David H., relief of estate.....  | 716, 826               | production, 1922.....                                 | 548                          |
| Trichinosis carriers in New York State.....  | 497                    | Tunis, resources, industries, etc.....                | 347                          |
| Trichoptera of Pribilof Islands.....   | 8                      | Tunnels, <i>see</i> Wind tunnels.                     |                              |
| Trinidad, money-order post offices.....  | 145                    | Tupelo quadrangle, Miss.....                          | 233                          |
| Trinity Valley & Northern Ry., deficit settlement.....   | 760                    | Tupman-Thurlow Co., Inc. <i>v.</i> United States..... | 765                          |
| Tripoli, freight rates.....  | 308                    | Turbellarians, <i>see</i> Whirl-worms.                |                              |
| Trojan Powder Co.:   |                        | Turbines, <i>see</i> Steam-turbines.                  |                              |
| Chile saltpetr.....  | 246                    | Turdidae, East Indian birds of family.....            | 42                           |
| nitrostarch.....   | 754                    | Turk, Charles R., <i>v.</i> United States.....        | 452                          |
| Troops, <i>see</i> Soldiers.   |                        | Turkey:   |                              |
| Trophies, <i>see</i> War trophies.   |                        | cotton goods market.....                              | 284                          |
|  |                        | trade and economic review.....                        | 284                          |
|  |                        | Turkeys:  |                              |
|  |                        | raising turkeys.....                                  | 651                          |
|  |                        | Turley, Thomas B., phosphoric acid.....               | 342                          |

|   | Page          |   | Page                              |
|---|---------------|---|-----------------------------------|
| Turner, C. A. P., Co. v. U. S.                    | 121, 228, 478 | Underground water, <i>see</i> Water (underground).                                      |                                   |
| Turner, C. W., milk for calf raising              | 418, 505      | Underhill, Charles L. (Representative from Massachusetts):                              |                                   |
| Turner, Davies, & Co. v. United States            | 139           | minority reports—   |                                   |
| Turner, George, relief                            | 539           | Claims Com.   | 606, 700                          |
| Turner, J. A., mercurial vapor poisoning          | 497, 669      | minority views—   |                                   |
| Turner, Jennie M., apprentice education           | 292           | Claims Com.   | 701                               |
| Turner, Victoria B., agricultural wage earners    | 33            | reports made by—  |                                   |
| Turner Construction Co., relief                   | 726           | Accounts Com.   | 431                               |
| Turner Grain Co., reconignment                    | 96, 844       | Claims Com.   | 352, 433, 519, 606, 607, 699, 702 |
| Turneraceae of Mexico                             | 44            | District of Columbia Com.   | 608                               |
| Turnipis, feeding, effect on milk                 | 218           | Underwear industry, wages and hours of labor  | 33                                |
| Turpentine:                                       |               | Underwood Typewriter Co., relief  | 352, 625, 805                     |
| census of manufactures, 1921                      | 12            | Unemployment, <i>see</i> Employment and unemployment.                                   |                                   |
| census of manufactures, 1922                      | 344           | Unemployment insurance, <i>see</i> Social insurance.                                    |                                   |
| freight rates                                     | 575           | Uniforms:   |                                   |
| <i>see also</i> Naval stores.                     |               | Army, specifications  | 153, 268                          |
| Turrentine, J. W., giant kelp                     | 342           | Army, wearing of uniform  | 153, 268                          |
| Tuscaloosa Cotton Seed Oil Co.:                   |               | Coast Guard, regulations for officers   | 99, 405                           |
| molasses  | 133           | Texas cavalry brigades  | 439, 601, 632                     |
| peanuts   | 755           | Union Carbide Co., offer for Muscle Shoals  | 408, 786                          |
| Tuskagee Negro Conference                         | 581           | Union Freight R. R., note   | 248                               |
| Tutoya Bar, chart                                 | 656           | Union Insulating and Construction Co.   | 175, 478                          |
| Tuttle, Howard K., intra-abdominal pregnancy      | 201           | Union, Lake, old canal right of way   | 714                               |
| Tuttle, P. V.:                                    |               | Union of South Africa:  |                                   |
| iron, agent of civilization                       | 141           | magnesite, commercial sources and trade   | 346                               |
| standard filing system                            | 141           | trade and economic review   | 224                               |
| use of poison bottles                             | 141           | trading under laws of   | 427                               |
| Tutuila:  |               | Union Pacific Coal Co.  | 493                               |
| buoy list   | 225           | Union Pacific R. R.:  |                                   |
| light list  | 514           | bonds   | 187                               |
| money-order post offices                          | 145           | construction of extension   | 561                               |
| radio stations, etc., chart                       | 483           | equipment trust   | 760                               |
| Twentymile Park dist. of Yampa coal field         | 125           | freight rates   | 749                               |
| Twin City Forge & Foundry Co. v. U. S.            | 228           | freight rates on—   |                                   |
| Twine, census of manufacture, 1921                | 511           | coal  | 747                               |
| 2.75 percent beverages, hearing                   | 817           | garbage   | 78                                |
| Tybee Roads, charts                               | 62, 800       | guaranty settlement   | 248                               |
| Tylee, William J., receiver                       | 304           | switching charges   | 248                               |
| Tylenchus dipsaci in the Northwest                | 509           | v. United States  | 121, 193, 253                     |
| Tyler, M. C.:                                     |               | Union Portland Cement Co.   | 321                               |
| Anacostia Park, etc.                              | 409           | Union Railway, guaranty settlement  | 85                                |
| rivers, etc., in Washington, D. C., district      | 409           | Union Steamship Co., misrouting   | 97                                |
| Tyndall, E. P. T.:                                |               | Union Stock Yards Co. of Omaha, Ltd.  | 88                                |
| spectral transmission of atmosphere               | 172           | Union Sulphur Co., sulphur  | 84                                |
| visibility of radiant energy                      | 120           | Union Tanning Co., leather  | 132                               |
| Typewriters:                                      |               | Union Terminal Co., notes   | 85                                |
| census, typewriters and supplies, 1921            | 12            | Union Traction Co. of Indiana, accident   | 646                               |
| Government supplies                               | 406           | Union Twist Drill Co. v. United States  | 88, 391, 849                      |
| Typewriting, manual for military specialists      | 102           | Unions, <i>see</i> Labor-unions.  |                                   |
| Typewriting machines, <i>see</i> Typewriters.     |               | Unit Construction Co. v. United States  | 478                               |
| Typhoid fever:                                    |               | Unit Stove & Furnace Co., misrouting  | 557                               |
| carriers in New York State                        | 497           | United Confederate Veterans, tents, etc.  | 530, 695                          |
| epidemic in Everett, Wash., July, 1923            | 582           | United Dredging Co., relief   | 363, 607, 805                     |
| in large cities of U. S., 1923                    | 497           | United Engineering & Foundry Co., sand  | 96                                |
| mortality in large cities, 1923                   | 407           | mission v.  | 230                               |
| mortality in U. S. registration area, 1922        | 407           | United Gas & Electric Engineering Corp.   | 312, 849                          |
| vaccination                                       | 412           | United Iron Works, Inc.   | 246                               |
| Typhoons, <i>see</i> Storms.                      |               | United Kingdom, <i>see</i> Great Britain.   |                                   |
| Tyrone quadrangle, Pa.                            | 456           | United Mine Workers of America, communist attempt to seize labor movement               | 360                               |
| Tyrell County, N. C., soil survey                 | 423           | United New Jersey R. R. & Canal Co., bonds  | 188                               |
| Tyson, Helen R., <i>ex. v.</i> Edward L. Sturgess | 764           | United Paperboard Co.:  |                                   |
| Tyson, James, soil survey, Ontonagon Co., Mich.   | 280           | coal  | 301                               |
|   |               | demurrage   | 24                                |
|   |               | paper   | 81                                |
|   |               | United Products Corporation of America  | 193                               |
|   |               | United Railway, deficit status  | 760                               |
|   |               | United Spanish War Veterans, proceedings  | 616, 811                          |
|   |               | United States:  |                                   |
|   |               | NOTE.—For all other subjects pertaining to the United States, <i>see</i> such subjects. |                                   |
|   |               | American prosperity and peace   | 443                               |
|   |               | American's creed  | 392                               |
|   |               | Government, chart   | 194                               |
|   |               | map, of United States   | 296                               |
|   |               | map, west of Mississippi River  | 373                               |
|   |               | topographical survey, completion  | 816                               |
|   |               | <i>see also</i> America.  |                                   |
|   |               | United States Blind Veterans of World War:  |                                   |
|   |               | to incorporate—   |                                   |
|   |               | hearing   | 613                               |
|   |               | law   | 810                               |
|   |               | report  | 614                               |
|   |               | United States Commission to Appraise Washington Market Company Property                 | 765                               |

U

|   |          |
|---|----------|
| Ualan Island, <i>see</i> Kusaie Island.       |          |
| Udo, two diseases                             | 338, 422 |
| Uinta Indians, relief                         | 829      |
| Uinta National Forest, modifying boundaries   | 261      |
| Uintah Railway, deficit settlement            | 187      |
| Ukoko Road, chart                             | 770      |
| Ulbricht sphere, measuring reflection factors | 172      |
| Ulcers:                                       |          |
| chronic duodenal ulcer                        | 768      |
| juxtapyloric ulcer                            | 141, 142 |
| Ulloa Channel, chart                          | 345      |
| Ullrich, Warren, Mexican market for paper     | 513      |
| Umatilla National Forest:                     |          |
| lands   | 718      |
| resources, recreation features, etc.          | 58       |
| Umatilla Reservation:                         |          |
| allotment of lands                            | 830      |
| trust period extended                         | 860      |
| Umpqua language, handbook                     | 44       |
| Umpqua National Forest, information           | 58       |
| Umpqua River, chart                           | 224      |
| Unadilla Valley Ry., notes                    | 85       |

|  | Page               |   | Page               |
|--|--------------------|---|--------------------|
| United States Fidelity and Guaranty Co.:<br>relief.....  | 519, 725           | Utah Agricultural Experiment Station:<br>soil survey of Ashley Valley.....  | 422                |
| <i>v.</i> United States, etc.....  | 475                | wheat production on dry lands.....  | 165                |
| United States Graphite Co.....   | 147, 645           | Utah Fuel Co.:<br>coal.....   | 95                 |
| United States Hoffman Machinery Corporation.....   | 68                 | switching charges.....  | 664                |
| United States Lloyds, relief.....  | 623, 700           | Utah Gilsonite Co., gilsonite.....  | 464                |
| United States Muscle Shoals Power & Nitrates Corporation, statement.....                               | 440                | Utah-Idaho Sugar Co.:<br>beet final molasses.....   | 459, 745           |
| United States Nickel Co., nickel.....  | 28                 | sugar.....  | 307                |
| United States Refining Co., Fed. Trade Comn. <i>v.</i> .....   | 176                | Utah-Idaho Wholesale Grocers' Association.....  | 651                |
| United States reports, <i>see</i> Supreme Court of United States, cases adjudged.                      |                    | Utah Lime & Stone Co., lime.....  | 465                |
| United States Spruce Production Corporation:<br>Clallam County, Wash., <i>v.</i> .....                 | 189, 250           | Utah National Park, to establish.....   | 544, 619, 810      |
| Erickson, C. J., etc., <i>v.</i> .....   | 475                | Utah Oil Refining Co., petroleum.....   | 468                |
| United States Steel Corporation.....   | 740                | Ute Indians, school site in Utah.....   | 436, 737, 810, 830 |
| United States Steel Products Co.....   | 322, 644, 777      | Utica, Clinton & Binghamton R. R.:<br>lease of lines.....   | 473                |
| United Telephone Co.:<br>properties of—<br>Herington Co-operative Tel. Exc.....                        | 381                | valuation.....  | 80                 |
| New Hope Telephone Co.....   | 383                | Utrecht, Netherlands:<br>Commission on Radiation Researches.....  | 342                |
| United Verde Extension Mining Co.:<br>copper.....  | 747                | International Meteorological Conference.....  | 250                |
| freight rates.....   | 555                | Utwa, Port, <i>see</i> Lottin, Port.  |                    |
| United Woolen Mills of Washington.....   | 371                | V   |                    |
| Universal Oil Co., peanuts.....  | 575                | V. D. publications, <i>see</i> Venereal diseases.   |                    |
| Universal Paper Bag Co., paper.....  | 755                | Vacation schools, bibliography.....   | 294                |
| Universal Postal Union:<br>report of committee to rearrange convention of Madrid, etc.....             | 320                | <i>see also</i> Summer schools.   |                    |
| transit statistics.....  | 858                | Vacations:<br>in national forests.....  | 220                |
| Universities, <i>see</i> Colleges and universities—for State universities, <i>see</i> names of States. |                    | vacation land, national forests in Oregon.....  | 683                |
| Unloading and lading:<br>at Duluth, Minn., etc., handling charges.....                                 | 644                | Vaccination:<br>cowpox virus, value in smallpox.....  | 568, 655           |
| cases—<br>Dow, Frank P. Co.....  | 136                | leprous reactions, smallpox vaccinations.....   | 582                |
| Hershman, I., & Co.....  | 473                | technique and certification.....  | 152, 267           |
| Mutual Products Trading Co.....  | 308                | typhoid fever and smallpox prevention.....  | 412                |
| Ragone, Gerard, & Son.....   | 31                 | Vaccinia, abnormal, in lepers.....  | 582                |
| live stock at Chicago, Ill.....  | 249                | Vaginal hysterectomy and vaginal suspension.....  | 201                |
| Upland cotton, <i>see</i> Cotton.  |                    | Vaile, William N. (Representative from Colorado):<br>reports made by—<br>Public Lands Com.....                              | 531, 532, 617      |
| Upper Merion & Plymouth R.R.....   | 85                 | Valante, John, United States <i>vs.</i> .....   | 264, 478           |
| Upper Mississippi River Wild Life and Fish Refuge:<br>to establish—<br>hearings.....                   | 518, 538           | Valdosta, Moultrie & Western Ry., guaranty settlement.....  | 846                |
| law.....   | 810                | Valentine, A. T., tissue fluids of cottons.....   | 679, 796           |
| report.....  | 699                | Valentine, C. G., & Co. <i>v.</i> United States.....  | 139                |
| Upper Sandusky Telephone Co.....   | 760                | Valley & Siletz R. R.:<br>construction of extension.....  | 760                |
| Upright, Port, sketch of.....  | 657                | demurrage.....  | 24                 |
| Upson, Arthur T., grading lumber.....  | 164                | freight rates on lumber.....  | 80                 |
| Urafan Road, <i>see</i> Wailutu Road, Sera I.  |                    | Valley Camp Coal Co., coal.....   | 747                |
| Uranium:<br>analytical methods.....  | 298                | Valley Railroad (of New York):<br>bonds.....  | 648                |
| production, 1922.....  | 548                | Valley Transfer Ry., bridge.....  | 355, 364, 429      |
| Urbahn, T. D., grasshopper control.....  | 219                | Valuation Bureau, I. C. C.....  | 130                |
| Urine:<br>incontinence.....  | 768                | Valuation of American Railroads, National Conference on, <i>see</i> National Conference on Valuation of American Railroads. |                    |
| sugar in urine.....  | 394                | Vanadium:<br>analytical methods.....  | 298                |
| Urkt Road, Sakhalin Island, chart.....   | 658                | freight rates.....  | 473                |
| Urocystis tritici, <i>see</i> Flag smut.   |                    | production, 1922.....   | 548                |
| Urology and its place in group medicine.....   | 142, 197           | Vanadium Corporation of America.....  | 473                |
| Uruguay:<br>pearly fresh-water mussels.....  | 402                | Van Barneveld, Charles E., copper ores.....   | 127                |
| polychaetous annelid.....  | 401                | Vancouver, Me., bridge.....   | 356, 446, 516      |
| trade and economic review.....   | 13                 | Vancouver, British Columbia, address.....   | 146                |
| Urupu To, approaches, chart.....   | 772                | Vandals of night, poster.....   | 507                |
| Useless Executive Papers, Joint Select Committee on Disposition of:<br>reports.....                    | 451, 544, 737, 833 | Vandegrift, F. B., & Co. <i>v.</i> United States.....   | 651                |
| Useless papers, disposition.....   | 544                | Van Deman, Ruth, well-planned kitchen.....  | 112                |
| <i>see also</i> names of Departments, bureaus, etc., to which papers belong.                           |                    | Vanderburg County, Ind., bridge.....  | 707, 737, 808, 827 |
| Ushishiru To, chart.....   | 257                | Vandewalker, Nina C.:<br>kindergarten-primary courses of study.....   | 837                |
| Ustilago avenae, <i>see</i> Loose smut.  |                    | kindergarten progress.....  | 836                |
| Ustilago zeae, <i>see</i> Corn smut.   |                    | pre-school, etc., education, references.....  | 124                |
| Utah:<br>agricultural college, Ft. Duchesne.....   | 543, 617           | Vandiver, Annie C., <i>v.</i> United States.....  | 391                |
| gold, silver, copper, lead, and zinc, 1922.....  | 549                | Vandiver, Dorothy C., <i>v.</i> United States.....  | 391                |
| lands withdrawn.....   | 95, 147, 574       | Vandiver, Robert M., <i>v.</i> United States.....   | 391                |
| plant inspection.....  | 485                | Van Doorn, W., <i>v.</i> United States.....   | 478                |
| post route map.....  | 487                | Van Duyn, Cornelius, soil survey, Wayne Co., N. Y.....  | 114                |
| postal service.....  | 661                | Van Duzee, M. C., flies, family Dolichopodidae.....   | 401                |
| rock formations in Colorado Plateau.....   | 70                 | Van Dyke Smelting & Refining Works, Inc.....  | 745                |
| <i>v.</i> director general of railroads.....   | 321                | Vane, Robert J., jr., shifting of occupations (2 entries).....  | 653                |

|   | Page          |   | Page                    |
|---|---------------|---|-------------------------|
| Van Gaasbeek, C. B.:  |               | Venerable diseases—Continued.                     |                         |
| appendicitis within hernia sac.....                         | 394           | keeping fit, information for young men.....       | 669                     |
| cancer in St. Croix (2 entries).....                        | 394           | menace, exhibit for adults (posters).....         | 785                     |
| Van Horning, Harry L., patent appeal.....                   | 234           | outdoing the ostrich.....                         | 327                     |
| Van Meter, Anna R., health of the family.....               | 175           | outgoing in District of Columbia.....             | 352                     |
| Van Noy News Co., relief.....                               | 361           | prophylaxis in foreign countries.....             | 497                     |
| Vanorio, Joseph L., Herbert L. Whittemore.....              | 652           | sociological and psychiatric aspects.....         | 35                      |
| Van Rensselaer, Bernard S., company laws.....               | 802           | State regulations sustained.....                  | 47                      |
| Vantage Ferry, bridges.....                                 | 364, 706, 806 | V. D.—  |                         |
| Van Voorhis, David C., relief.....                          | 445, 702      | bulletin.....                                     | 669                     |
| Van Zandt, J. Parker, winds between New                     |               | pamphlet.....                                     | 669                     |
| York and Chicago (2).....                                   | 798           | publications.....                                 | 209, 327, 669, 785, 867 |
| Vapor pressure, of ammonia.....                             | 172           | venereal disease information.....                 | 47,                     |
| Vapors:   |               | 100, 152, 209, 267, 327, 497, 582, 785, 867       |                         |
| detector for water vapor in pipes.....                      | 171           | <i>see also</i> Gonorrhoea—Syphilis.....          |                         |
| gasoline recovery from still vapors.....                    | 297           | Veneral Diseases Division.....                    | 47, 100,                |
| X-rays from arcs in vapors.....                             | 172           | 152, 209, 267, 327, 497, 582, 669, 785, 867       |                         |
| Varnish:  |               | posters.....                                      | 327, 785                |
| census of manufacture, 1921.....                            | 167           | Venezuela:  |                         |
| freight rates.....  | 308           | descriptive data.....                             | 660                     |
| Varnum, Margaret I., relief.....                            | 633           | extradition treaty with U. S.....                 | 403                     |
| Veatch, J. O.:  |               | trade and economic review.....                    | 13                      |
| soil surveys—   |               | Ventilation:                                      |                         |
| Dubuque Co., Iowa.....                                      | 341           | dairy-barn.....                                   | 797                     |
| Ontonagon Co., Mich.....                                    | 280           | ships, after fumigation.....                      | 47, 152                 |
| Woodbury Co., Iowa.....                                     | 423           | submarine ventilation in tropical waters.....     | 852                     |
| Veazey, W. B., receiver.....                                | 147           | Vera Cruz, Mexico, occupation claims.....         | 492, 539                |
| Vegard, L., auroral spectrum.....                           | 115           | Vermin eradication on board ship (2 entries)..... | 481                     |
| Vegetable fats, <i>see</i> Fats— <i>also</i> names of fats. |               | Vermont:  |                         |
| Vegetable oils, <i>see</i> Oils— <i>also</i> names of oils. |               | post route map.....                               | 487                     |
| Vegetables:   |               | Schick tests and diphtheria immunization.....     | 669                     |
| baskets and hampers, standards.....                         | 520           | tax liens, statement of Clark Burdick.....        | 613                     |
| diseases and insects.....                                   | 422, 797      | Verner, Walter R. or William R., trustee:         |                         |
| freight rates.....  | 760, 846      | <i>z.</i> United States.....                      | 650, 738                |
| home canning.....   | 9, 278, 683   | Vertebrates, <i>see</i> Animals (fossil).         |                         |
| inspection and certification.....                           | 111           | Vesicular stomatitis, <i>see</i> Stomatitis.      |                         |
| preserved vegetables and B. botulinus.....                  | 47, 207       | Vessels, <i>see</i> Boats—Light-ships—Merchant    |                         |
| publications, Government.....                               | 637           | marine—Shipbuilding—Shipping—                     |                         |
| quarantine.....   | 110, 276, 418 | Ships—Steamboats—War-ships.                       |                         |
| seeds for home and market garden.....                       | 685           | Vestal, Albert H. (Representative from Indiana):  |                         |
| <i>see also</i> names of vegetables.                        |               | reports made by—                                  |                         |
| Vegetation, <i>see</i> Plants.                              |               | Coinage, Weights, and Measures Com. 520           |                         |
| Vehicles, in Canal Zone, laws, etc.                         | 259           | Vestal, Frank A., relief.....                     | 352, 826                |
| <i>see also</i> Motor-vehicles—Wagons.                      |               | Vetch:  |                         |
| Veitch, F. P.:  |               | adulteration, etc., of seeds of hairy vetch.....  | 593                     |
| country hides and skins.....                                | 162           | article on Hungarian vetch.....                   | 113                     |
| home tanning, leather and small fur skins.....              | 57            | Veteran preference, Govt. civil offices.....      | 166                     |
| wearing qualities of shoe leathers.....                     | 111, 794      | Veterans' Bureau.....                             | 48, 101,                |
| Veldee, Milton V.:  |               | 153, 209, 267, 328, 407, 497, 670, 785, 867       |                         |
| folliculosis of conjunctiva.....                            | 327, 581      | appropriations, 1923, def. estimates.....         | 407                     |
| malaria, spleen and blood examinations.....                 | 47, 208       | hospitals, estimate.....                          | 865                     |
| Velocity:   |               | hospitals, facilities.....                        | 359, 719, 735, 810      |
| airplane maneuvers, angular velocities.....                 | 255           | investigation—                                    |                         |
| migratory flight among birds.....                           | 42            | hearings.....                                     | 227, 289, 369           |
| Velvet beans, article on.....                               | 279           | reports.....                                      | 369, 451                |
| <i>see also</i> Georgia velvet bean.                        |               | land, etc., Gt. Lakes Naval Train Station.....    | 662                     |
| Veneers, freight rates.....                                 | 85, 760       | laws affecting, to codify, etc.—                  |                         |
| Veneral Disease, Committee of Inquiry On:                   |               | critique of bill by Veterans' Bureau.....         | 628                     |
| Trevethin report.....                                       | 100           | hearings.....                                     | 628                     |
| Trevethin report, resolution accepting.....                 | 152           | law.....  | 810                     |
| Veneral Disease, Society for Prevention of. <i>see</i>      |               | reports.....                                      | 628, 812                |
| Veneral Disease, Committee of                               |               | legal opinions, digest.....                       | 498, 670, 785, 867      |
| Inquiry on.   |               | legislation recommended.....                      | 533, 621                |
| Veneral diseases:   |               | property regulations.....                         | 867                     |
| activities, review for 1923.....                            | 267           | regulations, 1923.....                            | 209, 267, 498, 785      |
| American seamen in Orient.....                              | 152           | report, 1923.....                                 | 328                     |
| attitude of male negroes.....                               | 785           | to amend act establishing.....                    | 621, 721                |
| clinics, statistics, July-Dec. 1923.....                    | 582           | to employ certain Public Health Service           |                         |
| Committee of Inquiry on Veneral Dis-                        |               | personnel.....                                    | 861                     |
| ease—   |               | Veterans' Bureau Investigation Select Com-        |                         |
| Trevethin report.....                                       | 100           | mittee, Senate:                                   |                         |
| Trevethin report, resolution accepting.....                 | 152           | hearings.....                                     | 227, 289, 369           |
| control—  |               | reports.....                                      | 369, 451                |
| dividends.....  | 785           | Veterans of Foreign Wars of United States.....    | 533, 621                |
| handbook for community leaders.....                         | 669           | Veterans of World War, Disabled American,         |                         |
| in Pennsylvania, use of State police.....                   | 497           | <i>see</i> Disabled American Veterans of          |                         |
| lists of books.....   | 209           | World War.  |                         |
| personal prophylaxis.....                                   | 497           | Veterinary Corps, Army:                           |                         |
| in—   |               | appointment, Army regulations.....                | 498                     |
| Germany.....  | 267, 327      | appointment, circular of information.....         | 584                     |
| Switzerland.....  | 497           | Veto messages:                                    |                         |
| United States, July-Sept. 1923.....                         | 327           | President of United States —                      |                         |
| incidence—  |               | pensions (S. 5).....                              | 776                     |
| at different ages.....                                      | 327           | reclassification of postal salaries.....          | 861                     |
| in Hamilton County, Ohio.....                               | 582           | soldiers' adjusted compensation.....              | 776                     |
| trend.....  | 47            | Vice consuls, <i>see</i> Consuls.                 |                         |
| infectivity, standards in Illinois.....                     | 327           | Vice President of United States:                  |                         |
| interstate travel of infected persons.....                  | 327, 582      | automobile, maintenance.....                      | 533                     |

|   | Page                        |   | Page          |
|---|-----------------------------|---|---------------|
| Vice President of United States—Contd.              |                             | Virginian Railway:                                      |               |
| commencement of term of office—                     |                             | equipment trust.....                                    | 31            |
| hearings.....                                       | 434, 608                    | extension construction.....                             | 31            |
| minority report.....                                | 521                         | guaranty settlement.....                                | 473           |
| reports.....  | 434, 443, 609               | Virginian Terminal Ry., bonds.....                      | 473           |
| electors, providing for meeting, etc.....           | 521                         | Virus:  |               |
| Vickers Petroleum Co., Inc., demurrage.....         | 554                         | cowpox virus for smallpox.....                          | 568, 655      |
| Vicksburg, Miss.:                                   |                             | dating products.....                                    | 265           |
| rivers, etc., in district.....                      | 411                         | measles, immunization of children.....                  | 256           |
| water mains on Nat. Cemetery road.....              | 615,                        | propagation, etc., establishments.....                  | 327, 496      |
|   | 810, 832                    | Rocky Mountain spotted fever.....                       | 407, 582      |
| Vicksburg group, <i>see</i> Oligocene period.       |                             | sale, regulations.....                                  | 209           |
| Vicksburg, Shreveport & Pacific Ry.:                |                             | sale, to amend act to regulate.....                     | 814           |
| bonds.....  | 249                         | <i>see also</i> Biological preparations.                |               |
| freight rates on cotton-seed meal.....              | 748                         | Visalia Electric R. R.....                              | 760           |
| Victoria, Lake, variations in level.....            | 798                         | Visayas, coast pilot.....                               | 689           |
| Victory feasts among Jibaro Indians.....            | 44                          | Viscosity of arspenamine solutions.....                 | 497, 581      |
| Victory notes, <i>see</i> Bonds of United States.   |                             | Visibility of radiant energy.....                       | 120           |
| Victory Pass, chart.....                            | 771                         | Vital statistics:                                       |               |
| Vieques Island, chart.....                          | 223, 425                    | for England and Wales, 1922.....                        | 327           |
| <i>see also</i> Porto Rico Magnetic Observatory.    |                             | in Ireland, and population changes.....                 | 497           |
| Vieques Sound, chart.....                           | 425                         | life tables, for United States, 1919-20.....            | 163           |
| Viereck, Henry L., Hymenoptera of Pribilof Is. .... | 7                           | life tables, tendencies indicated.....                  | 669           |
| Villamil, Sobrinos de, United States <i>v.</i> .... | 545, 651                    | method law for morbidity reports.....                   | 267           |
| Vinal, G. W., electromotive force of cells.....     | 173                         | <i>see also</i> Births—Death— <i>also</i> names of dis- |               |
| Vinall, H. N.:                                      |                             | eases.  |               |
| foxtail millet.....                                 | 684                         | Vitamins:   |               |
| sorghums for forage.....                            | 9                           | manganese, association with vitamins.....               | 679, 680      |
| sudan grass.....                                    | 797                         | palm-kernel meal, vitamin content.....                  | 110, 218      |
| Vincent, Bird J. (Representative from Michi-        |                             | picrate having antineuritic properties of               |               |
| gan):   |                             | vitamine B.....   | 497, 669      |
| reports made by—                                    |                             | radio health message.....                               | 785           |
| Claims Com.....                                     | 432, 433, 606, 607, 702     | Vitrolite:  |               |
| Vinegar:  |                             | freight rates.....                                      | 846           |
| Douglas Packing Co. case..                          | 86, 190, 250, 492, 562      | Vitrolite Co., vitrolite.....                           | 846           |
| freight rates.....                                  | 77, 136                     | Vocational education:                                   |               |
| manufacture, prohibition regulations.....           | 99                          | agriculture—  |               |
| Vinson, A. E., auxotaxic curve.....                 | 275, 338                    | distribution of aid.....                                | 122           |
| Vinson, Carl (Representative from Georgia):         |                             | effectiveness.....                                      | 122           |
| reports made by—                                    |                             | supervised practice, aims and values.....               | 122           |
| Naval Affairs Com.....                              | 715, 819                    | general survey and progress, 1923.....                  | 834           |
| Vinson, Fred M. (Representative from Ken-           |                             | in Hawaii, estimate.....                                | 781           |
| tucky):   |                             | in United States, 1920-22.....                          | 19            |
| reports made by—                                    |                             | report, Fed. Bd. for Vocational Education.....          | 292           |
| Public Lands Com.....                               | 531                         | <i>see also</i> Business education—Manual training—     |               |
| Violette, Fred P., <i>v.</i> James A. Walsh.....    | 478                         | Part-time schools—Rehabilitation                        |               |
| Virgin Islands:                                     |                             | of the disabled—Technical                               |               |
| admission to Internat. Institute of Agric.—         |                             | education.  |               |
| letter requesting legislation.....                  | 577                         | Vocational Education Board, <i>see</i> Federal Board    |               |
| reports.....  | 522, 539                    | for Vocational Education.                               |               |
| buoy list.....                                      | 285                         | Vocational Education Society, <i>see</i> National       |               |
| civil government, hearings.....                     | 737                         | Society for Vocational Education.                       |               |
| coast pilot.....                                    | 689                         | Vocational rehabilitation, <i>see</i> Rehabilitation of |               |
| descriptive article.....                            | 141                         | the disabled.   |               |
| light list.....                                     | 513                         | Vocational Rehabilitation of Civilian Disabled,         |               |
| national bank act, extension.....                   | 567, 622                    | National Conference on, <i>see</i> National             |               |
| postal service—                                     |                             | Conference on Vocational                                |               |
| mail trains.....                                    | 39, 145, 260, 486, 573, 859 | Rehabilitation of Civilian Disabled.                    |               |
| money-order post offices.....                       | 145                         | Vocations, <i>see</i> Occupations.                      |               |
| post route map.....                                 | 487                         | Voegtlin, Carl:   |               |
| prohibition act, admin. transferred.....            | 40                          | action of arsenic upon protoplasm.....                  | 100, 207      |
| publications, Government.....                       | 177                         | arsenic in cerebrospinal fluid.....                     | 47            |
| radio stations, etc., chart.....                    | 483                         | arsphenamine solutions.....                             | 497, 581      |
| shipping service, etc.....                          | 261, 663                    | sulpharsphenamine in syphilis.....                      | 100, 209      |
| trade and economic review, 1922.....                | 169                         | toxicity of insulin.....                                | 100, 151      |
| truck-crop insect pests.....                        | 10                          | Vogenitz, Hernan C., Portugal, trade review... ..       | 119           |
| Virgin Islands (British):                           |                             | Voigt, Edward (Representative from Wiscon-              |               |
| money-order post offices.....                       | 145                         | sin):   |               |
| Virgin Islands Agricultural Experiment              |                             | report made by—   |               |
| Station.....  | 10, 280                     | Agriculture Com.....                                    | 698           |
| report, 1922.....                                   | 280                         | Volatilization process:                                 |               |
| Virgin Passage, chart.....                          | 425                         | chloride volatilization, publications.....              | 640           |
| Virginia:   |                             | phosphoric acid manufacture.....                        | 342           |
| alfalfa instructions.....                           | 421                         | silver in chloride volatilization.....                  | 640           |
| chart.....  | 800                         | Volcanic cycle (2 entries).....                         | 798           |
| court, in western district.....                     | 613, 694                    | Voltage, induced, high-tension magneto.....             | 172           |
| devil's grip.....                                   | 100                         | Von, <i>see</i> , for other names preceded by "von,"    |               |
| fisheries, bibliography.....                        | 169                         | the name following the prefix.                          |               |
| mail trains.....                                    | 94, 260, 398, 573, 859      | Von Bernwitz, M. W., mine fires, barricades.....        | 71            |
| post route map.....                                 | 487                         | Von Bremen, Asche & Co. <i>v.</i> United States.....    | 850           |
| rural health, automobile cost.....                  | 100, 207                    | Vosbury, E. D., citrus fruits in Gulf States.....       | 58            |
| sanitary prizes, etc., law.....                     | 867                         | Votaw, Heber H., Federal prisoners, employ-             |               |
| Virginia Blue Ridge Ry.:                            |                             | ment.....   | 226           |
| guaranty settlement.....                            | 249                         | Vue de l'Eau Co. <i>v.</i> United States.....           | 253           |
| misrouting.....                                     | 557                         | Vulcanite, partial dentures.....                        | 768           |
| Virginia City, Nev., ores of Comstock lode.....     | 231                         | Vumbaca, Frank, relief.....                             | 363, 702, 805 |
| Virginia Cooperative Education Association,         |                             |   |               |
| <i>see</i> Cooperative Education Assoc.             |                             |   |               |
| of Virginia.  |                             |   |               |



| W  | Page  | Page |
|--|---|------|
| W. A. R., <i>see</i> Reid, William A.                                      |   |      |
| W. R. G., <i>see</i> Gregg, Willis R.                                      |   |      |
| W. T. C., no. 35, scow, relief of owner.....                               | 623   |      |
| Wabash, Chester & Western R. R., guaranty settlement.....                  | 31  |      |
| Wabash Railway:  |   |      |
| demurrage.....   | 644   |      |
| equipment trust.....   | 136   |      |
| freight rates on—  |   |      |
| kitchen cabinets.....  | 381   |      |
| straw.....   | 758   |      |
| lease of line.....   | 136   |      |
| refrigeration.....   | 384   |      |
| switching charges.....   | 31, 759                                     |      |
| terminal bonds.....  | 188   |      |
| r. United States.....  | 290, 391                                    |      |
| Waccamaw River:  |   |      |
| bridges.....   | 357, 366, 430, 447, 516                     |      |
| dam and spillway.....  | 357, 447, 516                               |      |
| Waco, Beaumont, Trinity & Sabine Ry.:                                      |   |      |
| acquisition of line.....   | 136   |      |
| securities.....  | 137   |      |
| Wade, J. S., false wireworm.....   | 418, 591                                    |      |
| Wadhams Oil Co., petroleum.....  | 468   |      |
| Wadleigh, W. H., camera for studying projectiles.....                      | 599   |      |
| Wadley, George F., France, trade, etc., review.....                        | 690   |      |
| Wadsworth, James W., jr. (Senator from New York):                          |   |      |
| paper presented by—  |   |      |
| creation of American General Staff.....                                    | 822   |      |
| reports made by—   |   |      |
| Appropriations Com.....  | 622   |      |
| Military Affairs Com.....  | 368, 450, 542, 632, 633, 733, 734, 831, 832 |      |
| Wage earners, <i>see</i> Labor.  |   |      |
| Wagenhals, H. H., sewage treatment in U. S.....                            | 152   |      |
| Wagenknecht, Edward, Walter S. Field <i>v.</i> ....                        | 358   |      |
| Wages:   |   |      |
| administrative justice.....  | 766   |      |
| analysis of Mexican State laws.....  | 254   |      |
| changes in British industry.....   | 501   |      |
| family-wage system, France and Belgium.....                                | 194   |      |
| family-wage system, Germany, etc. in—                                      | 392   |      |
| automobile industry.....   | 313   |      |
| automobile tire industry.....  | 850   |      |
| cotton goods manufacturing.....  | 140   |      |
| foundries and machine shops.....   | 254   |      |
| Government Printing Office.....  | 287, 616, 719, 807                          |      |
| hosiery industry, 1922.....  | 33  |      |
| minimum wage law in California.....  | 88  |      |
| anthracite miners.....   | 11  |      |
| civil employees, naval establishment.....                                  | 90, 316                                     |      |
| railroad employees, daily rates.....                                       | 664   |      |
| railroad employees, statistics.....  | 82, 135, 186, 245, 384, 559, 647, 756       |      |
| women, Alabama industries.....   | 851   |      |
| women, Kentucky industries.....  | 34  |      |
| women, South Carolina industries.....                                      | 314   |      |
| women, State laws, changes since 1921.....                                 | 479   |      |
| publications, Government.....  | 372   |      |
| union scale, May 15, 1923.....   | 850   |      |
| wage series.....   | 664   |      |
| wages and hours of labor series..  | 33, 140, 313, 850                           |      |
| <i>see also</i> Salaries.  |   |      |
| Waggaman, Mary T.:   |   |      |
| family-wage system in France, etc.....                                     | 194   |      |
| family-wage system in Germany, etc.....                                    | 392   |      |
| immigrant aid.....   | 88, 392                                     |      |
| Waggaman, William H., phosphoric acid.....                                 | 342   |      |
| Wagner, Alfred T., gravel.....   | 241   |      |
| Wagons:  |   |      |
| freight rates.....   | 85  |      |
| larceny of interstate shipments from.....                                  | 528   |      |
| Wahpeton Indians, <i>see</i> Santee Indians.                               |   |      |
| Wahtoke quadrangle, Calif.....   | 640   |      |
| Waialaea district, Hawaii:   |   |      |
| land patents, hearings.....  | 720   |      |
| land patents, report.....  | 620   |      |
| Waialua Agricultural Co., Ltd., r. U. S.....                               | 312   |      |
| Waikato River, chart.....  | 855   |      |
| Wallupe, Hawai'i: naval radio station.....                                 | 567   |      |
| Wailutu Road, Sera I., chart.....  | 659   |      |
| Wainwright, J. Mayhew (Representative from New York):                      |   |      |
| reports made by—   |   |      |
| Military Affairs Com.....  | 529, 614, 615, 712                          |      |
| Waite, Harry F., r. United States.....                                     | 121   |      |
| Waite, Mary G., kindergarten.....  | 454   |      |
| Wakefield, R. P., shipment of samples, etc.....                            | 119   |      |
| Waksman, Selman A., oxidation of sulphur.....                              | 5, 6  |      |
| Walapai Reservation, exchange of lands.....                                | 830   |      |
| Walcott, Charles D., Cambrian geology, etc.....                            | 862   |      |
| <i>see also</i> Smithsonian Institution.                                   |   |      |
| Waldman, Szejwa, et al., <i>against</i> Robert E. Tod.....                 | 88  |      |
| Waldorf-Astoria Hotel, address.....  | 457   |      |
| Waldron, L. R.:  |   |      |
| kota wheat.....  | 114   |      |
| Kubanka durum wheat.....   | 279   |      |
| Wales:   |   |      |
| coal trade, 1922.....  | 63  |      |
| vital statistics, 1922.....  | 327   |      |
| <i>see also</i> Great Britain.   |   |      |
| Walford Forwarding Corporation, tanks.....                                 | 472   |      |
| Walker, Bryant, executor, John A. Grogan <i>v.</i> ....                    | 848   |      |
| Walker, Ellen B., relief.....  | 445, 607                                    |      |
| Walker, J. C.:   |   |      |
| cabbage diseases.....  | 164   |      |
| cabbage-seed treatment.....  | 684   |      |
| disease resistance to onion smudge.....                                    | 109, 161                                    |      |
| Walker, John E., relief.....   | 714   |      |
| Walker, John H., relief.....   | 363   |      |
| Wall Rope Works, Inc., r. United States..                                  | 545, 652                                    |      |
| Wallace, Charles L., receiver:   |   |      |
| Texas & Pacific Ry.—   |   |      |
| notes of Trans-Miss. Terminal R. R.....                                    | 308   |      |
| r. United States.....  | 175, 370, 849                               |      |
| Wallace, Errett, commercial Bordeaux mixtures.....                         | 684   |      |
| Wallace, Henry C.:   |   |      |
| New Jersey <i>v.</i> .....   | 390   |      |
| wheat situation.....   | 276   |      |
| <i>see also</i> Agriculture Department.                                    |   |      |
| Wallington, Walter, Coal Co., demurrage.....                               | 841   |      |
| Wallowa National Forest, lands.....  | 718   |      |
| Walls, hollow-tile, compressive tests.....                                 | 64  |      |
| Walrus, protection in Alaska.....  | 510   |      |
| Walsh, David I. (Senator from Massachusetts):                              |   |      |
| minority views—  |   |      |
| Finance Com.....   | 628   |      |
| reports made by—   |   |      |
| Military Affairs Com.....  | 543   |      |
| Walsh, Martin, receiver, loan.....   | 80  |      |
| Walsh, Thomas J. (Senator from Montana):                                   |   |      |
| reports made by—   |   |      |
| Judiciary Com.....   | 542, 732, 830                               |      |
| Public Lands and Surveys Com.....  | 543, 735, 736, 737, 833                     |      |
| Walsh Fire Clay Products Co.....   | 400   |      |
| Walsh Tie and Lumber Co., railroad ties.....                               | 664   |      |
| Walter, Leroy W., United States <i>v.</i> .....                            | 139   |      |
| Walter Reed Army General Hospital, streets within area vacated.....        | 434, 448, 521, 696                          |      |
| Walters, Francis M., jr.:  |   |      |
| color sensitive photographic plates.....                                   | 172   |      |
| wave length in arc spectra.....  | 172   |      |
| Walton, G. P.:   |   |      |
| apple by-products as stock foods.....                                      | 8   |      |
| mesquite, carob, and honey locust beans.....                               | 277   |      |
| Walton, W. R.:   |   |      |
| Calliphoridae of Pribilof Islands.....                                     | 7   |      |
| how to detect outbreaks of insects.....                                    | 682   |      |
| insect enemies of red clover.....  | 279, 593                                    |      |
| Walworth County, S. Dak., bridge.....                                      | 355, 365, 430                               |      |
| Wanamaker, John, r. United States.....                                     | 765   |      |
| Wank, M. E., soil survey, Brawley area, Calif.....                         | 341   |      |
| Wap Bay, chart.....  | 396   |      |
| War:   |   |      |
| among Jibaro Indians.....  | 44  |      |
| expenditures of War Dept., to restrict.....                                | 359   |      |
| financial incentives, to remove.....                                       | 530   |      |
| industrial mobilization, War Dept. notes.....                              | 48  |      |
| universal mobilization—  |   |      |
| hearing on H. J. Res. 128.....   | 714   |      |
| hearing on H. R. 4541.....   | 714   |      |
| hearing on S. 2561.....  | 632   |      |
| report on H. J. Res. 128.....  | 714   |      |
| <i>see also</i> certain headings beginning War—                            |   |      |
| also names of wars.  |   |      |
| War claims, <i>see</i> Claims—also names of claimants and names of places. |   |      |

|   | Page  |   | Page                    |
|---|---|---|-------------------------|
| War Claims Committee, House: reports.....   | 360, 532, 620, 720, 721, 821                              | War with Spain, 1898—Continued.   |                         |
| War College, <i>see</i> Naval War College, Newport.   |   | pensions (S. 5)—  |                         |
| War Department.....   | 48, 101, 153, 210, 267, 328, 408, 498, 583, 670, 786, 868 | reports.....  | 450, 612                |
| appropriations—   |   | veto message.....   | 776                     |
| 1924, supplemental estimates.....   | 405   | Warburton, C. W.:   |                         |
| 1924, etc., legislation.....  | 783   | hog production and marketing.....   | 7                       |
| 1925, hearings.....   | 519, 622  | spring oat production.....  | 341                     |
| 1925, law.....  | 810   | Ward, Florence E., home demonstration work.....   | 115                     |
| 1925, reports.....  | 519, 622, 697   | Ward, Robert De C., cruise with ice patrol (2).....                                     | 686                     |
| automobiles for Battle Monuments Comm. 687  |   | Warehouses:   |                         |
| buildings on Canal Zone transferred to.....   | 203   | act—  |                         |
| customs on certain property, to remit—  |   | banker and warehouse act.....   | 680                     |
| hearings.....   | 721   | warehouse act, as amended.....  | 217                     |
| law.....  | 810   | bonded, ports where established.....  | 578                     |
| report.....   | 721   | building by United States.....  | 351                     |
| disbursing officers, relief.....  | 612   | farm products, storage.....   | 110                     |
| expenditures, to restrict.....  | 359   | regulations for—  |                         |
| general orders, circulars, etc., 1881-1915—   |   | broomcorn warehouses.....   | 794                     |
| changes.....  | 103, 269, 499   | cotton warehouses.....  | 56                      |
| Mississippi-Warrior Service—  |   | peanut warehouses.....  | 276                     |
| <i>r. Abilene &amp; Southern Ry.</i> .....  | 302   | potato warehouses.....  | 794                     |
| organization of War Dept.....   | 328   | rules for Panama Canal storehouses.....   | 397                     |
| practice of ex-officials before Dept.....   | 786   | Warfield-Pratt-Howell Co., sugar.....   | 136, 560                |
| real property no longer needed, sale 715, 734, 810  |   | Warford, L. E., trade association activities.....                                       | 11                      |
| regulations, special, changes.....  | 50, 103, 212, 330   | Waring, C. H., pellagra prevention by diet.....   | 208, 497                |
| regulations, special, rescissions.....  | 269, 412  | Wark, Clara H., oxidation of sulphur.....   | 5, 6                    |
| Secretary—  |   | Warner, Edward P., damping coefficients.....  | 255                     |
| report, 1923.....   | 328   | Warner, H. W., soil survey, Woodbury Co., Iowa.....                                     | 423                     |
| to pass on action of Final Class. Board.....  | 40  | Warner, Marjorie F.:  |                         |
| sundry matters affecting military estab.....  | 542   | earliest Amer. kitchen gardening book.....  | 205                     |
| transfer of certain materials, etc.....   | 715, 832  | earliest Amer. kitchen gardening book (2).....  | 263                     |
| work of War Dept.....   | 408   | Warns, M. O., medical dept., U. S. S. Arkansas.....                                     | 567                     |
| <i>see also</i> State, War, and Navy Department Building Office—Weeks, John W.  |   | Warrant officers, <i>see</i> Coast Guard.   |                         |
| War Finance Corporation.....  | 269, 331  | Warrants Division, <i>see</i> Bookkeeping and Warrants Division.                        |                         |
| extension of power for 9 months—  |   | Warren, Francis E. (Senator from Wyoming):  |                         |
| law.....  | 430   | reports made by—  |                         |
| reports.....  | 432, 444  | Adjustment of Salaries of Officers and Employees of Congress, Joint Select Com. on..... | 695                     |
| laws, with amendments.....  | 603   | Appropriations Com.....   | 444, 535, 622, 723, 823 |
| report, 1923.....   | 331   | Conference Com.....   | 696                     |
| War frauds, <i>see</i> Fraud.   |   | Military Affairs Com.....   | 831                     |
| War History Organizations, National Association of, <i>see</i> National Association of State War History Organizations. |   | Warren, George M., sewage, etc., of farm homes.....                                     | 797                     |
| War in Europe, <i>see</i> European War, 1914-18.  |   | Warren, J. G., northern, etc., lakes survey, <i>rp.</i> .....                           | 412                     |
| War Labor Board, <i>see</i> National War Labor Board.   |   | Warren & Ouachita Valley Ry., deficit settlement.....                                   | 760                     |
| War Mothers, American, <i>see</i> American War Mothers.   |   | Warrior River, <i>see</i> Mississippi-Warrior Service.                                  |                         |
| War of 1812:  |   | Warrambool Harbor, Australia, chart.....  | 769                     |
| pensions for widows, reports.....   | 450, 612  | Wars, <i>see</i> War.   |                         |
| pensions for widows, veto.....  | 776   | Wars other than Civil War:  |                         |
| War of 1812, National Society of Daughters of, <i>see</i> National Society United States Daughters of 1812.             |   | pensions—   |                         |
| War of 1917-18, <i>see</i> European War, 1914-18.   |   | H. R. 6426.....   | 359, 734                |
| War of the Nations, <i>see</i> European War, 1914-18.   |   | H. R. 7783.....   | 530                     |
| War of the Rebellion, <i>see</i> Civil War, 1861-65.  |   | H. R. 9178.....   | 716                     |
| War profits tax, <i>see</i> Excess profits tax.   |   | Warships, <i>see</i> War-ships.   |                         |
| War risk insurance, <i>see</i> Life insurance—Marine insurance.   |   | Wasatch Coal Co., coal.....   | 746                     |
| War-savings certificates:   |   | Wash-Co. Alfalfa Milling Co., molasses.....   | 322                     |
| registered 1919 certificates.....   | 320   | Wash houses, publications of Mines Bureau.....  | 233                     |
| regulations.....  | 150   | Washakie Nat. Forest, homestead, etc., entry.....                                       | 321                     |
| War-savings stamps, exchange.....   | 407   | Washburn, Henry J.:   |                         |
| War-ships:  |   | hemorrhagic septicemia.....   | 590                     |
| accounting numbers, 1924.....   | 38  | tuberculosis of hogs.....   | 218, 681                |
| alterations to certain vessels—   |   | Washburn, R. S.:  |                         |
| hearing.....  | 832   | sugar.....  | 422                     |
| reports.....  | 615, 832  | winter wheat in central Gt. Plains region.....  | 589                     |
| construction of additional vessels—   |   | Washburn-Crosby Co., reconignment.....  | 96, 844                 |
| hearing.....  | 832   | Washburn Harbor, Wis., chart.....   | 211                     |
| reports.....  | 615, 832  | Washburne, C. W., tendencies in European educ.....                                      | 69                      |
| limitation of armament treaty.....  | 205   | Washington, George:   |                         |
| ordnance allowances, etc.....   | 143   | bicentennial of birthday, observance—   |                         |
| sale of targets.....  | 484   | hearings.....   | 706                     |
| scrapping naval vessels, bids.....  | 114, 199  | reports.....  | 706, 733                |
| scrapping naval vessels, estimate.....  | 783   | Washington, D. C., <i>see</i> District of Columbia.                                     |                         |
| unit weights of materials.....  | 851   | Washington, Mo., Federal building site.....   | 441, 695                |
| War taxes, Treasury decisions.....  | 266, 496  | Washington Agricultural Experiment Station:   |                         |
| War trophies, distribution.....   | 359, 368, 715, 810  | stinking smut of wheat.....   | 685                     |
| War with Mexico, <i>see</i> Mexican War, 1845-48.   |   | wheat production on dry lands.....  | 165                     |
| War with Spain, 1898:   |   | Washington & Lincolnton L. R., guaranty settlement.....                                 | 386                     |
| claim of Rhode Island.....  | 532, 726  | Washington Aqueduct, report.....  | 409                     |
| pensions (H. R. 5934).....  | 440   | Washington Aqueduct Filtration Plant, report.....                                       | 409                     |
|   |   | Washington County, Md., school med. inspection.....                                     | 785                     |
|   |   | Washington, District of, Army regulations.....  | 786                     |

| Page   | Page   |
|--|--|
| Washington Gas Light Co.:<br>agreement with Secretary of War—<br>hearing..... 820<br>reports..... 627, 820   | Water-gas—Continued<br>publications of Mines Bureau..... 297<br>Water-gas tar, emulsions..... 72<br>Water lettuce, <i>A. nophles</i> breeding habitat.... 201  |
| Washington, Lake, old canal right of way..... 714  | Water pollution:<br><i>Bacillus coli</i> in ground water..... 152<br>oil pollution of navigable waters—<br>hearings..... 366, 442, 538, 619<br>law..... 810<br>reports..... 366, 719, 820  |
| Washington Market Company, U. S. r..... 765  | Water-power:<br>hydroelectric energy at Great Falls..... 447<br>hydroelectric industry in Italy..... 801<br>publications, Government..... 293<br>sites on Indian reservations, patents..... 368  |
| Washington Market Company Property,<br>United States Commission to<br>Appraise, <i>see</i> United States Com-<br>mission to Appraise Washington<br>Market Company Property.  | Water Power Commission, <i>see</i> Federal Power<br>Commission.  |
| Washington Monument, care, etc., 1923..... 412   | Water resources, <i>see</i> Water-supply.  |
| Washington National Forest:<br>mountain vacation land..... 164<br>name changed..... 488  | Water-supply:<br>desert watering places—<br>Gila region, lower..... 455<br>Salton Sea region..... 455  |
| Washington navel orange, <i>see</i> Orange.  | of—<br>District of Columbia, increasing..... 409<br>Gila region, hydrologic reconnaissance..... 455<br>Golden, Colo., lands withdrawn..... 617, 807  |
| Washington Navy-Yard, telephone system..... 481  | Key West marine hospital..... 579<br>Pensacola Naval Air Station..... 633<br>Rocky Mt. region, variation in run-off..... 295<br>Salton Sea region..... 455<br>publications of Geological Survey..... 836   |
| Washington Railway & Electric Co..... 386  | surface water supply—<br>Atlantic basins, 1919-20..... 19, 295<br>California, 1919-20..... 374<br>Columbia River basin, upper, 1919-20..... 20   |
| Washington Run R. R., deficit settlement..... 249  | Gila region, Ariz..... 455<br>Great Basin, 1919-20..... 19<br>Gulf of Mexico basins, eastern, 1919-20..... 295<br>Gulf of Mexico basins, western, 1921..... 295  |
| Washington Stadium, Tacoma, address of Presi-<br>dent Harding..... 146   | Hawaii, 1918-19..... 70<br>Mississippi River basin, lower, 1921..... 179<br>Mississippi River basin, upper, 1919-20..... 295<br>Missouri River basin, 1919-20..... 125<br>Ohio River basin, 1919-20..... 837<br>Pacific slope basins, 1919-20..... 20, 374<br>St. Lawrence River basin, 1921..... 296<br>water-supply paper..... 19, 20,<br>70, 125, 179, 295, 296, 374, 455, 742, 837 |
| Washington State:<br>buoy list..... 15<br>chart..... 223<br>coast pilot..... 344<br>forest-fire weather (2 entries)..... 423<br>Geological Survey Board—<br>hydrometric data, 1878-1919..... 455<br>gold, silver, copper, lead, and zinc, 1922..... 295<br>Indians—<br>relief of certain tribes..... 353, 449, 516, 610<br>to submit claims to Court of Cls..... 435<br>lands, exchange..... 619, 810, 833<br>lands, transferred to Treasury Dept..... 489<br>maps—<br>map of the State..... 638<br>post route map..... 487<br>road and recreation map..... 796<br>military res., control by Interior Dept..... 95<br>publications on, Government..... 547<br>school grant indemnity..... 459, 662<br>surface water supply..... 20 |  |
| Washington University, St. Louis, Mo.:<br>manual training school..... 18   | <i>see also</i> Irrigation.  |
| Washington University, Seattle, Wash.:<br>interfacial tension equilibria..... 234  | Water users' repayments to reclamation fund... 371   |
| Wasmuth-Endicott Co., kitchen cabinets..... 381  | Water vapor detector, for closed pipes..... 171  |
| Wasps:<br>genera <i>Myrmilloides</i> and <i>Pseudomethoca</i> ... 863<br>subfamily <i>Platygasterinae</i> ..... 863  | Water-wheels, census reports..... 60   |
| Wassaw Sound, charts..... 62, 800  | Watercraft, <i>see</i> Ships.  |
| Wasserfallen, Charles F., patent appeal..... 299   | Waterloof, Cedar Falls and Northern Ry., final<br>settlement..... 664<br>Waterman, Henry S., Costa Rica..... 224   |
| Waste, Disposal of, <i>see</i> Sewage.   | Waterman, Jason:<br>municipal public health ordinances, etc..... 668<br>State laws, etc., pertaining to health..... 100  |
| Waste paper, <i>see</i> Paper—Useless papers.  | Waterman, T. T., antiquities in w. Guatemaha. 772  |
| Waste products, <i>see</i> By-products.  | Watermelons:<br>article on..... 593<br>freight rates..... 249  |
| Water:<br>article on water..... 141<br>at military posts, estimate, 1924..... 405<br>boiling drinking water for use in camp..... 142<br>boundary water investigations..... 412<br>dextrose solubility..... 173<br>flow in concrete pipe..... 797<br>in Mississippi R., low water, June, 1923..... 115<br>in Panama Canal, water balance, 1923..... 59<br>requirement of wheat, rust infection..... 505, 594<br>surface temperatures of Gulf water..... 115, 166<br>use in oil-shale industry..... 298<br>utilization, address of President Harding..... 146<br><i>see also</i> Irrigation—Mineral waters— <i>also</i><br>certain headings beginning Water.   | Waterproofing materials:<br>exposure tests..... 428<br>specifications—<br>asphalt..... 692<br>asphalt primer..... 692<br>asphalt-saturated rag felt..... 514<br>coal-tar pitch..... 599<br>coal-tar saturated rag felt..... 514  |
| Water (underground):<br><i>Bacillus coli</i> in ground water..... 152<br>ground-water supplies for Enid, Okla..... 742<br>irrigation in Colorado River Res..... 455<br>occurrence of ground water in U. S..... 455<br>outline of ground-water hydrology..... 179<br>rock systems of U. S., Geol. Surv. pubs..... 455   | Waterspouts:<br>double-walled waterspouts..... 10<br>near Corpus Christi, Tex..... 166<br>within typhoon area..... 687   |
| Water beetles:<br>relation to pondfish culture..... 284  | Waterways, <i>see</i> Inland waterways—Rivers.   |
| Water-birds, <i>see</i> Birds.   | Watkins, J. T., deep-sea soundings..... 168  |
| Water Boundary Commission, United States<br>and Canada, <i>see</i> International Joint<br>Commission on Boundary Waters<br>between United States and Canada.   | Watkins, W. I., soil survey, Greenville Co., S.<br>C..... 797  |
| Water-craft, <i>see</i> Ships.   | Watling Island, <i>see</i> San Salvador.   |
| Water-front property, public administration... 330   | Watson, Fred C., gauze sponge in abdomen... 201  |
| Water-gas:<br>bituminous coal as generator fuel—<br>central district coals..... 549<br>efficiencies in use..... 297  | Watson, Henry W. (Representative from<br>Pennsylvania):<br>minority views—<br>Ways and Means Com..... 533<br>report made by—<br>Ways and Means Com..... 721  |

|   | Page                                       | Page |
|---|--|------|
| Watson sugar claim, <i>see</i> Sugar.   |  |      |
| Watters-Tonge Lumber Co., demurrage .....   | 239  |      |
| Watteweh Road, Dawelur I., chart .....  | 659  |      |
| Wattle culture, British Empire and U. S. ....   | 513  |      |
| Waukegan Harbor, Ill., chart .....  | 869  |      |
| Waukegan, Rockford & Elgin Traction Co.,<br>deficit settlement .....  | 473  |      |
| Waupaca-Green Bay Ry., guaranty settlement  | 249  |      |
| Wave lengths:   |  |      |
| in arc spectra—   |  |      |
| of 7 elements .....   | 172  |      |
| of yttrium, etc .....   | 172  |      |
| yellow red, and infra-red .....   | 172  |      |
| iron arc spectrum, longer waves .....   | 348  |      |
| new iron arc, secondary standards .....   | 428  |      |
| Wax, <i>see</i> Waxes.  |  |      |
| Wax-ruiling machine for Govt. Printing Office.  | 372  |      |
| Waxes:  |  |      |
| apple scald control .....   | 418, 592                                   |      |
| in Latin America .....  | 773  |      |
| <i>see also</i> Floor wax.  |  |      |
| Waycross & Southern R. R.:  |  |      |
| deficit settlement .....  | 473  |      |
| guaranty settlement .....   | 85   |      |
| Wayne County, N. Y., soil survey .....  | 114  |      |
| Ways and Means Committee, House:  |  |      |
| clerk for minority members .....  | 350  |      |
| hearings .....  | 442, 533, 620, 621, 721                    |      |
| minority views .....  | 533  |      |
| reports .....   | 360, 442, 532, 533, 620, 621, 721, 821     |      |
| revenue act of 1924 .....   | 288, 360                                   |      |
| to sit during recesses, etc., of Congress .....   | 350  |      |
| Wayson, N. E., Clonorchis ova .....   | 669, 866                                   |      |
| Wealth, taxation, etc., statistics .....  | 688  |      |
| Wearing apparel, <i>see</i> Clothing.   |  |      |
| Weather:  |  |      |
| and fire at Berkeley, Calif. ....   | 280  |      |
| course traveled in a day .....  | 687  |      |
| daily weather map .....   | 10, 60, 116, 166,                          |      |
| 221, 281, 343, 424, 510, 595, 687, 798  |  |      |
| in—   |  |      |
| Alaska and Russia, warm fall, 1923 .....  | 342  |      |
| Greenland, results of Swiss exped. ....   | 59, 115                                    |      |
| Texas, influence of Gulf water .....  | 115, 166                                   |      |
| New England highway weather bulletin .....  | 281,                                       |      |
| 342, 423, 509, 595  |  |      |
| of the oceans .....   | 10, 116, 166, 221, 281, 342, 509, 595, 798 |      |
| publications, Government .....  | 18   |      |
| radio bulletins fr. U. S. to France .....   | 166, 198, 199                              |      |
| radio bulletins of the world .....  | 198, 317, 482, 569, 854                    |      |
| solar radiation intensities and weather .....   | 10   |      |
| two-and-a-half year cycle .....   | 595  |      |
| using weather records .....   | 509  |      |
| weather of 1923 .....   | 509  |      |
| <i>see also</i> Climate—Weather forecasts— <i>also</i><br>Monthly weather review—Weekly<br>weather and crop bulletin. |  |      |
| Weather Bureau .....  | 10, 59, 115, 166,                          |      |
| 221, 280, 342, 423, 509, 594, 686, 798  |  |      |
| article on .....  | 10   |      |
| report, 1923 .....  | 281, 595                                   |      |
| seismological investigations .....  | 611  |      |
| work for Ohio River interests .....   | 423  |      |
| <i>see also</i> Marvin, Charles F.  |  |      |
| Weather Bureau Cloud Committee, cloud<br>forms .....  | 686  |      |
| Weather, crops, and markets:  |  |      |
| v. 3, index, etc. ....  | 276  |      |
| v. 4, index, etc. ....  | 589  |      |
| v. 4, weekly issues .....   | 6, 56, 110, 161, 217, 276                  |      |
| <i>see also</i> Weekly weather and crop bulletin.   |  |      |
| Weather forecasts:  |  |      |
| forecast studies, local .....   | 686, 687                                   |      |
| forecasting from ships at sea .....   | 10, 37                                     |      |
| forecasting rain, west Texas coast .....  | 166  |      |
| forest fire weather—  |  |      |
| evaporation as index to conditions (2) ..   | 423  |      |
| forecasting as aid in fire control .....  | 423  |      |
| forecasts and fire conditions (2) .....   | 423  |      |
| in southern Appalachians .....  | 10   |      |
| in Washington State (2) .....   | 423  |      |
| local conditions aid to forecasting (2) ..  | 423  |      |
| meteorological factors and fires (2) ..   | 423  |      |
| symposium on fire-weather forecasting ..  | 423  |      |
| weather review, <i>see</i> Monthly weather review.  |  |      |
| Weaver, E. R.:  |  |      |
| analysis of gases .....   | 428  |      |
| detector for water vapor .....  | 171  |      |
| Weaver, Samuel S., relief .....   | 537, 702                                   |      |
| Weaver, Walter W., <i>v.</i> United States .....  | 193  |      |
| Weaver, Zebulon (Representative from North<br>Carolina):  |  |      |
| report made by—   |  |      |
| Indian Affairs Com. ....  | 704  |      |
| Webb, Florence S., all-year, etc., schools .....  | 294  |      |
| Webb, J. L., how insects affect rice crop .....   | 591  |      |
| Webb, Leland D., compensation .....   | 832  |      |
| Webb, Robert W.:  |  |      |
| intracellular bodies in wheat rosette ..  | 418, 593                                   |      |
| wheat resistance to rosette disease .....   | 338, 509                                   |      |
| Webb Fuel Co., coal .....   | 76   |      |
| Webber, Ray T., flies of genus <i>Phorocera</i> ..  | 491  |      |
| Weber Flour Mills Corporation .....   | 248  |      |
| Webworms, <i>see</i> Fall webworm—Silver-striped<br>webworm—Striped sod webworm.                                      |  |      |
| Wedgwood, Harriet:  |  |      |
| child health program .....  | 548  |      |
| dramatics for health teaching .....   | 178  |      |
| health promotion in continuation school ..  | 454  |      |
| need for teachers of child health .....   | 548  |      |
| pathways to health .....  | 294  |      |
| sleep .....   | 19   |      |
| Wed, Frank W.:  |  |      |
| hospitals in U. S. during World War .....   | 269  |      |
| Surgeon General's Office in World War ..  | 103  |      |
| Weehawken, N. J., channel in Hudson River ..  | 869  |      |
| Week Islands, chart .....   | 770  |      |
| Weekly survey of foreign trade, <i>see</i> Commerce,<br>commerce reports.   |  |      |
| Weekly weather and crop bulletin (formerly<br>part of Weather, crops, and mar-<br>kets) .....                         | 423, 510, 595, 687, 798                    |      |
| <i>see also</i> Weather, crops, and markets.  |  |      |
| Weeks, Herman T., Federal Trade Commis-<br>sion <i>v.</i> ....  | 740  |      |
| Weeks, John W.:   |  |      |
| New Jersey <i>v.</i> ....   | 390  |      |
| statement .....   | 359  |      |
| <i>see also</i> War Department.   |  |      |
| Weevils, <i>see</i> names of weevils.   |  |      |
| Weiant, Andrew S., guinea fowl .....  | 506  |      |
| Weidman, R. H., forest-fire conditions (2) ..   | 423  |      |
| Weigel, C. A.:  |  |      |
| insects injurious to greenhouse plants ..   | 420  |      |
| strawberry rootworm and greenhouse rose ..  | 58   |      |
| Weighing charges, Walsh Fire Clay Products<br>Co. ....  | 400  |      |
| Weights and measures:   |  |      |
| agricultural products, standards—   |  |      |
| hearings .....  | 433  |      |
| report .....  | 520  |      |
| bread, standard weights for loaves—   |  |      |
| hearings .....  | 518, 698                                   |      |
| report .....  | 813  |      |
| case of Nat. Retail Coal Merchants' Assoc.<br>classroom weight record, blank form .....                               | 249<br>177                                 |      |
| convention between U. S. and other<br>Powers .....  | 264  |      |
| fruit, etc., baskets, standards .....   | 520  |      |
| legal weights, in pounds, per bushel .....  | 428  |      |
| standard weights, etc., for D. C. ....  | 228  |      |
| standardization, hearings .....   | 607, 702                                   |      |
| standards, publications for sale .....  | 740  |      |
| <i>see also</i> Containers—Measuring instru-<br>ments.  |  |      |
| Weights and Measures of United States Con-<br>ference, <i>see</i> Conference on Weights<br>and Measures of U. S.      |  |      |
| Weill, Andre, & Co., Inc., <i>v.</i> United States ..   | 193  |      |
| Weimer, J. L.:  |  |      |
| hydrogen-ion changes by <i>Rhizopus</i> ,<br>etc. ....  | 110, 164                                   |      |
| pectinase production .....  | 109, 220                                   |      |
| <i>Rhizopus nigricans</i> , variations .....  | 338, 508                                   |      |
| temperature relations of <i>Rhizopus</i> .....  | 5  |      |
| two diseases of udo .....   | 338, 422                                   |      |
| Weinstock, Harry C., statement .....  | 444  |      |
| Weiss, David, arbitration in newspaper in-<br>dustry .....  | 33, 88                                     |      |
| Weiss, Freeman, rust infection of wheat ..  | 505, 594                                   |      |
| Weissman, Joseph, United States <i>v.</i> ....  | 765  |      |
| Weitz', Charles, Sons, United States <i>v.</i> ....   | 33   |      |
| Welch, James J., receiver, Del. & Northern<br>R. R. ....  | 554  |      |
| Welcome Bay, chart .....  | 771  |      |
| Weld County, Colo., consolidated schools ..   | 69   |      |
| Welden, Ellwood A.:   |  |      |
| Belgian finance and industry .....  | 119  |      |

|  | Page                   |   | Page         |
|--|------------------------|---|--------------|
| Welden, Ellwood A.—Continued.                        | 170                    | West Virginia Pulp and Paper Co.—Contd.             |              |
| Belgian Kongo  | 801                    | osage orange  | 468          |
| French possessions in tropical Africa                | 801                    | Western Arts Association, shop teachers, etc.       | 178          |
| Welding, see Oxyacetylene welding.                   |                        | Western Cartridge Co. v. United States              | 290, 635     |
| Weldon, Williams & Lick, chip board                  | 237                    | Western Electric Co., poles                         | 559          |
| Welfare work, see Child welfare.                     |                        | Western European Division                           | 14,          |
| Weller, O. E. (Senator from Maryland):               |                        | 62, 119, 170, 346, 426, 597, 691, 801               |              |
| reports made by—                                     |                        | Western Maryland Ry.:                               |              |
| Banking and Currency Com.                            | 622                    | equipment trust                                     | 85           |
| District of Columbia Com.                            | 366, 367               | freight rates on—                                   |              |
| Weller, Royal H. (Representative from New York):     |                        | coal  | 76           |
| contested election case—                             |                        | greenstone  | 556          |
| argument of counsel                                  | 609                    | securities  | 249          |
| letter from clerk of House                           | 349                    | Western Meat Co.:                                   |              |
| notice of contest, testimony, etc.                   | 287                    | cases   | 68, 740      |
| reports of committee                                 | 703                    | cattle  | 236          |
| Welling, Jane B., art education                      | 372                    | Western Pacific R. R.:                              |              |
| Wellington & Powellsville R. R., deficit settlement  | 473                    | control of Sacramento Northern Ry.                  | 83           |
| Wells, Arthur W., fish-net preservatives             | 62                     | equipment trust                                     | 846          |
| Wells, Edward L., east winds, n. Pacific Coast       | 342                    | v. United States                                    | 17, 253, 290 |
| Wells, Julia L., v. United States                    | 850                    | Western Petroleum Refiners Association:             |              |
| Wells:   |                        | petroleum   | 305          |
| pollution by <i>Bacillus coli</i>                    | 152                    | reconignment  | 844          |
| pumping for irrigation                               | 797                    | Western Railway of Alabama, final settlement        | 322          |
| Wellsville, Ohio, U. S., etc., <i>vs.</i>            | 264, 304, 478          | Western Silo Co., silos                             | 135          |
| Welsh, William W., Sciaenidae, life history          | 13                     | Western State College of Colorado, land             | 442, 810     |
| Welsh, see Wales.                                    |                        | Western States, see West (U. S.).                   |              |
| Wenatchee National Forest, information               | 9                      | Western States Extension Conference                 | 340          |
| Wenatchee Valley Fruit Exchange, apples              | 181                    | Western Stock Yards Co., terminal charges           | 472          |
| Wender, Louis, general paralysis of insane           | 201                    | Western Terra Cotta Co. of Kansas City, Kans.       | 301          |
| Wenner, Frank, measurement of low resistance         | 428                    | Western Transportation Co., wood-pulp               | 474          |
| Wentworth, Chester K., beach pebbles                 | 232                    | Western Union Telegraph Co.:                        |              |
| Werner, Otto, Hugo Thorsch v.                        | 849                    | cases—  |              |
| Werner, Richard, Hugo Thorsch v.                     | 849                    | Consolidated Press Association                      | 308          |
| Wescott, Charles D., France, trade, etc., review     | 690                    | St. Clairsville, Ohio                               | 760          |
| Weslow, J. A., soil survey of Adams County, Wis.     | 686                    | Western white pine, see Pine.                       |              |
| West, J. H., typhoon at Guam, Mar. 19-27, 1923.      | 250                    | Westinghouse Electric and Manufacturing Co.         | 562          |
| West (U. S.):  |                        | Westinghouse Lamp Co.                               | 562          |
| books on the Southwest                               | 72                     | Westmoreland Brewing Co., Inc., v. U. S.            | 391          |
| extension program                                    | 340                    | Weston, William H., jr., treating maize seed        | 109, 164     |
| forestry information for organizations               | 592                    | Westover, H. L., how to grow alfalfa                | 796          |
| home demonstration work, 1921                        | 115                    | Westport, Battle of, 1864, park to commemorate      | 715          |
| pedestal rocks in arid Southwest                     | 295                    | Westrope, C. B., grain                              | 464          |
| pruning citrus trees in the Southwest                | 113                    | Wetmore, Alexander:                                 |              |
| rye growing  | 421                    | canaries, their care and management                 | 682          |
| strawberry culture                                   | 655                    | fossil birds from Arizona                           | 401          |
| wheat production on dry lands                        | 165                    | North American grebes                               | 420          |
| see also Northwest (U. S.).                          |                        | Wetmore, James A., uniformity, etc., of pub. blgds. | 820          |
| West Africa, see Africa.                             |                        | Wexford County, Mich., goiter survey                | 669          |
| West Cache Sugar Co., sugar                          | 560                    | Wexlin, J. I., coal                                 | 567          |
| West Coast, see Pacific Coast—Pacific States.        |                        | Whalen, C. V., country hides and skins              | 162          |
| West Coast Rubber Corporation, Inc.                  | 193                    | Whalen Pulp & Paper Mills, Ltd., misrouting         | 303          |
| West Coast Shingle Co., logs                         | 465                    | Whales:   |              |
| West End Chemical Co.:                               |                        | publications, Government                            | 547          |
| colemanite   | 461                    | whalebone whale from Calvert Cliffs, Md.            | 491          |
| misrouting   | 382                    | Wharfage charges, Sugarland Industries              | 31           |
| West End Scrap Iron & Metal Co., iron                | 751                    | Wharton & Northern R. R.:                           |              |
| West Frisian Islands, chart                          | 659                    | freight rates                                       | 41           |
| West Indies:   |                        | United States v.                                    | 250          |
| buoy list  | 285                    | Wharton Valley Ry., valuation                       | 80           |
| coast pilot  | 689                    | What Cheer Beef Co., spotting                       | 307          |
| fisheries and fishery products market                | 169                    | Wheat:  |              |
| ice-making and cold-storage plants                   | 691                    | cost of producing winter wheat, Gt. Plains          | 589          |
| lights on coast                                      | 569                    | costs of production in U. S. and Canada             | 666          |
| pilot, supplement                                    | 569                    | culture of winter wheat in eastern U. S.            | 685          |
| sea-level pressure                                   | 594, 595               | electrochemical treatment of seed wheat             | 422          |
| telegraph chart                                      | 199                    | experiments on dry lands of western U. S.           | 166          |
| Tertiary crinoid                                     | 778                    | flag smut—  |              |
| West Kentucky Coal Bureau, coal                      | 238                    | article on  | 9            |
| West Pearl River, bridge                             | 357, 447, 516          | experiments   | 679, 796     |
| West Point, Ga., sufferers from cyclone              | 439                    | parasitism of causal organism                       | 679, 797     |
| West Point, N. Y., see Military Academy, West Point. |                        | flowers   | 679, 685     |
| West Point, Va., changes by health dept.             | 581                    | freight rates                                       | 31,          |
| West Shore R. R., castor-oil                         | 22                     | 85, 204, 249, 387, 473, 474, 648, 761, 777          |              |
| West Side Belt R. R.                                 | 245, 252               | harvesting—   |              |
| West Virginia:                                       |                        | in "big wheat belt"                                 | 850          |
| alfalfa instructions                                 | 421                    | labor in wheat belt, demand                         | 589          |
| fruits   | 341                    | labor in wheat belt, sources, etc.                  | 793          |
| mail trains  | 94, 260, 398, 573, 859 | imports and exports—                                |              |
| post route map                                       | 487                    | buying for export                                   | 346          |
| Western Maryland R. R., deficit status               | 249                    | duty on wheat, etc., proclamation                   | 574, 666     |
| West Virginia Pulp and Paper Co.:                    |                        | foreign import duties                               | 801          |
| Frank K. Bowers v.                                   | 652                    | production for export, competition                  | 513          |
| freight rates  | 41                     | selling American wheat abroad                       | 427          |
|  |                        | infection by—                                       |              |
|  |                        | <i>Helminthosporium sativum</i>                     | 338, 421     |

| Page  | Page  |
|---|---|
| Wheat—Continued.  | White, Wallace H., jr. (Representative from<br>Maine):                  |
| Infection by—Continued.   | reports made by—  |
| Puccinia graminis, Baart, Kanred,<br>and Mindum wheats..... 418, 594                                      | Merchant Marine and Fisheries<br>Com..... 529, 711                      |
| loan for diversification in wheat areas—<br>hearings..... 350, 443  | White ants, <i>see</i> Termites.  |
| report..... 443   | White House, <i>see</i> Executive Mansion.                              |
| merchandising methods..... 346, 427   | White Oil Corporation, fullers' earth..... 490                          |
| milling and baking experiments..... 418, 681  | White pine, <i>see</i> Pine.  |
| nitrogen content..... 109, 161  | White Pine Association of the Tonawandas.... 80                         |
| prices—   | White-pine blister rust, in western Europe.... 422                      |
| in 1917, etc., refund differences..... 518, 723   | White rats, <i>see</i> Rats.  |
| to stabilize..... 518   | White River, bridges..... 366, 438, 627, 707, 810                       |
| protein percentage..... 109, 161  | White River Indians, relief..... 829                                    |
| resistance to—  | White River Railroad, deficit settlement..... 761                       |
| Puccinia graminis, durum wheat..... 109, 165  | White Star Line, freight rates..... 240                                 |
| Puccinia graminis, study..... 679, 797  | White Sulphur & Huntersville R. R., guaranty<br>settlement..... 137     |
| rust, marquis and kota wheat cross 109, 165   | White Sulphur Springs quadrangle, W. Va..... 233                        |
| stem rust, 2 varieties of common<br>wheat..... 55, 58   | Whitefish, artificial propagation..... 224                              |
| rosette disease, etc..... 418, 593  | Whitefish Bay, chart..... 869   |
| rust infection and water requirement..... 505, 594  | Whiteside County, Ill., bridge..... 355, 429, 446                       |
| situation, reports to the President—  | Whiting, ceramic, specification..... 286                                |
| by E. Meyer, jr., and F. W. Mondell..... 269  | Whitman, G. E., absenteeism among<br>school children..... 581, 582, 867 |
| by Henry C. Wallace..... 276  | Whitman National Forest:  |
| stem rust, effect of fertilizers..... 679, 685  | lands..... 718  |
| stinking smut..... 685  | resources, recreation features, etc..... 220                            |
| tractors and horses in winter wheat belt..... 589   | Whitney, Milton, field operations, Soils Bur..... 594                   |
| varieties—  | Whittaker, H. A., milk bottle sterilization..... 785                    |
| American varieties, Agric. Dept. pubs. 418  | Whittelsey, Anna H., removal of stains..... 113                         |
| kota wheat..... 114   | Whittmore, Herbert L.:  |
| Kubanka durum wheat..... 279  | equalizer apparatus for tests of bricks..... 514                        |
| Polish and poulard wheats..... 114  | tests of hollow-tile walls..... 64                                      |
| Wheat rosette:  | <i>v.</i> John W. Rapp and Joseph L. Vanorio..... 652                   |
| intercellular bodies associated with.... 418, 593   | Whittemore, L. E., radio signal fading..... 172                         |
| varietal resistance in winter wheat..... 338, 509   | Whittier, B. B., snowstorm in Michigan..... 59                          |
| Wheat straw worm, and its control..... 8  | Wholesale prices, <i>see</i> Prices.                                    |
| Wheatstone bridge, resistance measurement.... 428   | Whooping cough:   |
| Wheeler, Burton K. (Senator from Montana):  | epidemiological study in Amsterdam..... 267                             |
| charges against—  | occurrence among school children..... 867                               |
| hearings..... 635, 737  | Wichita Board of Commerce:  |
| minority views..... 737   | beverages..... 73   |
| report..... 737   | coffins..... 644  |
| reports made by—  | cotton goods..... 461   |
| Indian Affairs Com..... 448, 449  | Wichita Falls & Northwestern Ry..... 185                                |
| Wheeler, Burton K., Select Committee on<br>Investigation of Charges against,<br>Senate:                   | Wichita Falls & Southern R. R..... 304                                  |
| hearings..... 635, 737  | Wichita Indians, claims..... 611, 731, 810                              |
| report..... 737   | Wichita Motors Co., motor-trucks..... 754                               |
| Wheeler, Edward B., United States <i>v.</i>   | Wichita Northwestern Ry.:   |
| Wheeler, Thomas R., <i>v.</i> United States..... 478  | deficit settlement..... 474   |
| Wheeler-Osgood Co., United States <i>v.</i> ..... 765   | freight rats..... 131   |
| Wheeling & Lake Erie Ry., pipe..... 244   | Wichmann, Ika, sale of property..... 775                                |
| Wheeling Terminal Ry., lease..... 249   | Wickenburg, Ariz., native-silver ores..... 231                          |
| Wheelock, William W., receiver..... 300, 378, 562   | Wickham, George R., 62 yrs. of homestead law. 722                       |
| Wheeting, L. C., St. Joseph County, Mich..... 114   | Wickham, H. F., Coleoptera of Pribilof Is..... 7                        |
| Wherry, Edgar T., hydrogen-ion concentra-<br>tion..... 505, 590   | Wickwire Spencer Steel Corporation, coal..... 643                       |
| Whipple, F. J. W., law of pressure ratios..... 686  | Wide Bay, chart..... 690  |
| Whirl-worms:  | Widows, <i>see</i> Pensions.  |
| polyclad turbellarians from P. I..... 402   | Wiehe, C. F., trustee, <i>v.</i> United States, etc.... 190             |
| Whitaker-Glessner Co., coal..... 147, 459   | Wiel, Dorothy, sickness in cotton mill com-<br>munities..... 867        |
| Whitcomb, W. D., control of codling moth..... 507   | Wiggins, J. H., petroleum evaporation losses... 234                     |
| White, Adaline, relief..... 702   | Wight, Alexander E.:  |
| White, Arthur B., <i>rs.</i> District of Columbia. 738  | dairy industry..... 57  |
| White, David, contributions to geology..... 232   | tuberculosis in live stock..... 218, 681                                |
| White, David G., grading lumber..... 164  | Wight, Alvin, receiver of Pelham & Havana<br>R. R..... 843              |
| White, F. Denton, oral hygiene (incorrectly<br>accredited to F. E. Harrington<br>on p. 327)..... 327, 581 | Wigington, Joe, <i>v.</i> United States..... 652                        |
| White, G. F.:   | Wilbur, Curtis D., <i>see</i> Navy Department.                          |
| cutworm septicaemia..... 418, 591   | Wilcox, R. H., hog production and marketing... 7                        |
| hornworm septicaemia..... 418, 591  | Wilcox group, additions to flora..... 232                               |
| White, Hays B. (Representative from Kansas):  | Wild animals, <i>see</i> Animals.                                       |
| reports made by—  | Wild birds, <i>see</i> Birds.   |
| Election of President, Vice Presi-<br>dent, and Representatives Com. 434, 609                             | Wild rice, nutritive properties..... 505, 589                           |
| Public Lands Com..... 617   | Wildner, Benjamin H., <i>v.</i> Fed. Power Com.<br>members..... 565     |
| White, J. G., Engineering Corporation <i>v.</i> U. S.... 635  | Wilds Landing, Fla., bridge..... 437, 626, 809                          |
| White, Jessie M., relief..... 363, 702  | Wildwood & Delaware Bay Short Line R. R.:                               |
| White, John G., Harry H. Weiss <i>rs.</i> ..... 493, 651  | bonds..... 387  |
| White, John W., Argentine farmer..... 772   | valuation..... 137  |
| White, Mark J., William Leather, etc., <i>v.</i> ..... 251  | Wiles, Tex., geology of area..... 232                                   |
| White, T. P., swine diseases, ailments, etc... 57   | Wilkes, Loftis, <i>v.</i> United States..... 312, 391                   |
| White, W. T., tuberculosis eradication, cattle. 420   | Wilkes exploring expedition, fishes..... 401                            |
|   | Wilkes-Barre, Pa., bridge..... 612, 626, 809                            |
|   | Wilkinson, F. B., tobacco culture..... 9                                |

| Page  | Page               |
|---|--------------------|
| Wilkinson, James R., Switzerland, trade, etc.,<br>review.....                             | 284, 801           |
| Willamette Iron & Steel Works, steel plates.....  | 469                |
| Willamette River, bridges.....  | 357, 430, 447, 516 |
| Willapa Bay, chart.....   | 62                 |
| Willapa River, chart.....   | 62                 |
| Willard, H. F., Mediterranean fruit fly.....  | 110, 219           |
| Willey, Charles H., relief.....   | 450                |
| William and Mary College, cannon.....   | 440, 633, 695      |
| Williams, Arthur B. (Representative from Michigan):<br>reports made by—                   |                    |
| Public Lands Com.....   | 618, 717, 718      |
| War Claims Com.....   | 532, 720, 721      |
| Williams, C. F., St. Paul, Minn., district.....   | 411                |
| Williams, C. L., plague-infected rats.....  | 100, 209           |
| Williams, E. L., lower Mississippi R. basin.....  | 179                |
| Williams, Edward T., relief.....  | 433, 625, 694      |
| Williams, Ethel, relief.....  | 364, 620, 600      |
| Williams, Georgia S., Philippine students.....  | 330                |
| Williams, Guinn (Representative from Texas):<br>report made by—                           |                    |
| Elections Com., No. 3.....  | 434                |
| Williams, Henry E., Weather Bureau.....   | 10                 |
| Williams, Ichabod T., & Sons, misrouting.....   | 557                |
| Williams, J. E., v. United States.....  | 391                |
| Williams, J. O.:<br>breaking and training colts.....                                      | 276                |
| mule production.....  | 111                |
| Williams, John H., balance of international<br>payments of United States, 1922.....       | 119                |
| Williams, John S., receiver.....  | 750                |
| Williams, L. H.:<br>cancer of stomach.....  | 142, 196           |
| endotheloma.....  | 394                |
| glands in man.....  | 394                |
| Williams, R. C.:<br>information on Public Health Service.....                             | 326                |
| persons engaged in measuring radium.....  | 327, 582           |
| Williams Soap Co., Federal Trade Com. v.....  | 293                |
| Williams Valley R. R., bonds.....   | 308                |
| Williamsburg, Va., see William and Mary<br>College.                                       |                    |
| Williamson, Maude M.:<br>bacterial leafspot of clovers.....                               | 217, 337           |
| bacterial spot of lima bean.....  | 110, 161           |
| Williamson, R. M., tornado in Davidson Co.,<br>Penn.....                                  | 59                 |
| Williamson, W. Va., bridge.....   | 357, 366, 430, 438 |
| Williamson & Pond Creek R. R., valua-<br>tion.....  | 308, 387           |
| Williamsport & North Branch R. R.:<br>deficit settlement.....                             | 474                |
| guaranty settlement.....  | 137                |
| Williamsport quadrangle, Pa.....  | 71                 |
| Willing, Wildurr, Boston, Mass., district.....  | 409                |
| Willis, Frank B. (Senator from Ohio):<br>paper presented by—                              |                    |
| Harding, Warren G., eulogy.....   | 399                |
| reports made by—  |                    |
| Commerce Com.....   | 366, 538, 827      |
| Foreign Relations Com.....  | 539                |
| Harding, Warren G., Joint Select Com.<br>on Arrangements of Memorial<br>Services for..... | 430                |
| Territories and Insular Possessions<br>Com.....   | 544, 635           |
| Willis, Horace H., Pima cotton utilization.....   | 279                |
| Willis, L. G., chlorosis in rice.....   | 56, 115            |
| Willoughby, John A., v. James Harris Rogers.....  | 565                |
| Willow, see Basket willow.  |                    |
| Willow, lighthouse tender, specifications.....  | 427                |
| Willow Creek ranger station.....  | 351, 635, 602      |
| Wills of Indians, regulations.....  | 127                |
| Willson, Digby A., Hungary, trade review.....   | 346                |
| Willys Corporation.....   | 32                 |
| Wilmerding, William E., v. United States.....   | 175                |
| Wilmerding, Pa., locomotive accident.....   | 32                 |
| Wilmeth, James L., reinstatement.....   | 399                |
| Wilmington, Del.:<br>port of Philadelphia.....  | 269                |
| rivers, etc., in district.....  | 411                |
| Wilmington, N. C., rivers, etc., in district.....   | 411                |
| Wilson, A., feeding garbage to hogs.....  | 419                |
| Wilson, Bluford, receiver, loan.....  | 182                |
| Wilson, C. R., Body Co. v. United States.....   | 635, 652           |
| Wilson, Charles B., water beetles.....  | 284                |
| Wilson, Charles E., truck-crop insect pests.....  | 10                 |
| Wilson, Edith B., franking privilege.....   | 441, 515           |
| Wilson, Edwin B., dynamic stability.....  | 89                 |
| Wilson, George G., Conference on Limitation<br>of Armament.....                           | 142                |
| Wilson, H. B., junior high schools of Berkeley.....                                       | 18                 |
| Wilson, M. C., records for extension workers.....   | 340                |
| Wilson, Otto, oils, etc., in Latin America.....   | 773                |
| Wilson, P. W., yaws in Haiti.....   | 481                |
| Wilson, Thomas R., British possessions in<br>East Africa.....                             | 346                |
| Wilson, Thomas R. C., properties of woods.....  | 341                |
| Wilson, Woodrow, death, proclamation.....   | 489                |
| Wilson & Co., Inc.:<br>ice.....   | 464                |
| meat.....   | 27                 |
| swine.....  | 30                 |
| Wilson & Toomer Fertilizer Co.....  | 248                |
| Wilson Dam, see Muscle Shoals.  |                    |
| Winans, C. S., Czechoslovakia, trade review.....  | 801                |
| Winchell, Stephen A., relief.....   | 734                |
| Wind, see Winds.  |                    |
| Wind balance, six-component.....  | 255                |
| Wind Cave National Park, rules, etc.....  | 743                |
| Wind tunnels:<br>sphere resistance.....   | 655                |
| tests—  |                    |
| aileron effectiveness.....  | 787                |
| CO-2A airplane.....   | 787                |
| TA-4, with various airfoils.....  | 787                |
| Windbreak as farm asset.....  | 508                |
| Winds, E. E., schools of Beaufort Co., N. C.....  | 178                |
| Windward, James J.:<br>crops other than grain, 1922.....                                  | 6                  |
| grain crops, 1922.....  | 6                  |
| livestock, 1922.....  | 6                  |
| Window shades, Government supplies.....   | 495                |
| Windows, freight rates.....   | 561                |
| Winds:<br>antitrade wind in equatorial regions.....                                       | 509                |
| between N. Y. and Chicago, flying levels<br>(2).....                                      | 798                |
| course traveled in a day.....   | 687                |
| directions and free-air temperatures (2).....   | 595                |
| east winds on north Pacific Coast.....  | 342                |
| gipsy moth control, rel. of wind drift.....   | 687                |
| ground temperatures and gustiness.....  | 166                |
| of central Greenland.....   | 59, 115            |
| of Oklahoma and east Texas.....   | 280, 281           |
| precipitation in relation to winds (2).....   | 595                |
| prevailing winds and city planning.....   | 115                |
| storm in Wisconsin, Feb. 3-6, 1924.....   | 798                |
| trade winds in Hawaii.....  | 342                |
| Wing, Herbert, Epeiros-Albania boundary.....  | 205, 263           |
| Wings, see Aeroplanes, aerofoils.   |                    |
| Winkler, A. J., internal browning of apple.....   | 5                  |
| Winnebago County, Ill., bridge.....   | 356, 430           |
| Winnebago Reservation, allotment.....   | 353, 629, 806      |
| Winslow, Emma A., food values, etc.....   | 421, 592           |
| Winslow, Mary N.:<br>married women in industry.....                                       | 479                |
| radio talks on women in industry.....   | 766                |
| Winslow, Samuel E. (Representative from<br>Massachusetts):<br>reports made by—            |                    |
| Interstate and Foreign Commerce<br>Com.....   | 356, 437, 524, 525 |
| Winslow, Ariz., soil survey of area.....  | 797                |
| Winston, John R.:<br>bordeaux-oil emulsion.....   | 220                |
| control of citrus melanose.....   | 164                |
| control of citrus stem-end rot.....   | 164                |
| Winston, R. A., soil survey of Marengo Co.,<br>Ala.....                                   | 280                |
| Winter, Arthur E., antimony regulus.....  | 235                |
| Winter, Charles E. (Representative from<br>Wyoming):<br>reports made by—                  |                    |
| Public Lands Com.....   | 531, 617, 618, 718 |
| War Claims Com.....   | 532, 620, 821      |
| statement before Judiciary com.....   | 527                |
| Winter flourer, embryonic, etc., stages.....  | 169                |
| Winter's Metallic Paint Co., freight-cars.....  | 463                |
| Wire:<br>census of manufacture, 1921.....   | 344                |
| fences, woven-wire.....   | 226                |
| Wire control, see Government regulation and<br>control.                                   |                    |
| Wire-rod, freight rates.....  | 490                |
| Wireless telegraphy, see Radio communication.   |                    |
| Wireless telephony, see Radio communication.  |                    |

|  | Page     |   | Page                        |
|--|----------|---|-----------------------------|
| Wireworms, <i>see</i> False wireworm.                  |          | Women—Continued.                                  |                             |
| Wiring, <i>see</i> Electric wiring.                    |          | working women—Continued.                          |                             |
| Wisconsin:   |          | wages, etc., in Alabama.....                      | 851                         |
| Geological and Natural History Survey—                 |          | wages, etc., in Kentucky.....                     | 34                          |
| Adams County soil survey.....                          | 686      | wages, etc., in South Carolina.....               | 314                         |
| post route map.....                                    | 487      | <i>see also</i> Mothers.                          |                             |
| postal service.....                                    | 661      | Women's Bureau.....                               | 34, 314, 392, 479, 766, 851 |
| potato production costs, etc.....                      | 589      | report, 1923.....                                 | 314                         |
| public lands, purchase.....                            | 718      | Women's clubs, child health program.....          | 548                         |
| Railroad Commission—                                   |          | Women's Industrial Conference, proceedings.....   | 392                         |
| train service.....                                     | 473      | Wonderful story of life, a father's talks.....    | 867                         |
| sleet, glaze, snow, etc., Feb. 3-6, 1924.....          | 798      | Wong Doo v. United States.....                    | 652                         |
| United States v.....                                   | 652      | Wood, Alan, Iron & Steel Co.:                     |                             |
| Wisconsin Agricultural Experiment Station:             |          | fluxing stone.....                                | 41, 204                     |
| bacterial leafspot of clovers.....                     | 337      | steel.....  | 247                         |
| black-bundle disease of corn.....                      | 592      | switching charges.....                            | 561                         |
| Helminthosporium infection of wheat.....               | 421      | Wood, Albert, relief.....                         | 625                         |
| loose smut infection of oats.....                      | 164      | Wood, C. I., boiling water for use in camp.....   | 142                         |
| spore germination of <i>Ustilago avenae</i> .....      | 56, 165  | Wood, H. P., mites and lice on poultry.....       | 682                         |
| spore germination of <i>Ustilago zea</i> .....         | 56, 113  | Wood, J. R., France, trade, etc., review.....     | 690                         |
| wheat rosette, intracellular bodies.....               | 593      | Wood, J. R., & Sons, United States v.....         | 122, 313                    |
| Wisconsin Central Ry., securities.....                 | 846      | Wood, John Q., Mexican market for paper, etc..... | 513                         |
| Wisconsin College of Agriculture, <i>see</i> Wisconsin |          | Wood, Roger B., trustee, United States v.....     | 204                         |
| University.  |          | Wood, Thomas D.:                                  |                             |
| Wisconsin Northwestern Ry., deficit settlement.....    | 85       | weight-height-age tables.....                     | 178                         |
| Wisconsin University:                                  |          | weight-height-age tables, application.....        | 581, 784                    |
| disease resistance to onion smudge.....                | 164      | Wood, William R. (Representative from             |                             |
| Wisconsin College of Agriculture—                      |          | Indiana):   |                             |
| Adams County soil survey.....                          | 686      | reports made by—                                  |                             |
| Wisdom Well quadrangle, Calif.....                     | 126      | Conference Com.....                               | 696, 811                    |
| Witcombe, McGeachin & Co. v. United States.....        | 313      | Wood:   |                             |
| Witherow, Grace, foreign trade of U. S., 1923.....     | 691      | and manufactures, tariff survey, index.....       | 45                          |
| Witnesses:   |          | freight rates on—                                 |                             |
| credibility, judge not to express opinion—             |          | agricultural implement, etc., wood.....           | 185                         |
| hearing on H. R. 3260, etc.....                        | 528      | treenall wood.....                                | 473                         |
| reports on H. R. 3260, etc.....                        | 527, 708 | wood.....   | 96                          |
| cross-examination, calling adverse parties.....        | 709      | kiln drying, gluing, etc.....                     | 8                           |
| examination, suits in equity.....                      | 614      | mechanical properties of woods.....               | 341                         |
| fees.....  | 439      | mold penetration.....                             | 338, 421                    |
| Woglum, R. S., fumigation of citrus trees.....         | 112      | of box elder, red stain.....                      | 418, 684                    |
| Wolf, F. A., bacterial leaf spot of clovers.....       | 217, 337 | tests, Government publications.....               | 177                         |
| Wolfe, Louis A., soil, Perry County, Ark.....          | 342      | <i>see also</i> Lumber and lumbering—Timber.      |                             |
| Wolfe, A. J.:  |          | Wood borer, <i>see</i> Marine wood borer.         |                             |
| Argentine trade legislation, etc.....                  | 802      | Wood distillation, census, 1921.....              | 168                         |
| construction enterprises in Asia.....                  | 14       | Wood floor, freight rates.....                    | 262, 308, 861               |
| construction enterprises in Latin America.....         | 14       | Wood preservation:                                |                             |
| pointers on Argentine commercial law.....              | 802      | farm timbers, preservative treatment.....         | 220                         |
| protesting drafts in—                                  |          | protecting woods against termites.....            | 795                         |
| Asia, southeastern.....                                | 119      | Wood products, exporters' directory.....          | 63                          |
| Australia, etc.....                                    | 14       | Wood-pulp:  |                             |
| China.....   | 119      | consumption, census reports.....                  | 61, 511                     |
| Egypt and northern Africa.....                         | 13       | freight rates.....                                | 31, 85,                     |
| Europe, western and northern.....                      | 346      | 249, 387, 561, 474, 761, 777, 861                 |                             |
| South, etc., Africa.....                               | 63       | production, census reports.....                   | 61, 511                     |
| Spain, Portugal, and Italy.....                        | 426      | pulp composition standards.....                   | 803                         |
| trading under laws of Union of S. Africa.....          | 427      | Woodbridge, Samuel H., ex., v. United States..... | 193                         |
| Wolfe, M. H., & Co., cotton.....                       | 238      | Woodbridge, William E., v. United States.....     | 193                         |
| Woltman, Herman R., relief.....                        | 715      | Woodbury County, Iowa, soil survey.....           | 423                         |
| Woman, <i>see</i> Women.                               |          | Woodford, Va., railroad accident.....             | 844                         |
| Woman suffrage, publications, Government.....          | 177      | Woodring, Wendell P., tertiary mollusks.....      | 402                         |
| Women:   |          | Woodruff, John C., Hugh Rodman v.....             | 252, 312, 849               |
| address of President Harding.....                      | 40       | Woodruff, Roy O. (Representative from             |                             |
| athletics for women.....                               | 836      | Michigan):  |                             |
| citizenship, wives of men in foreign serv.....         | 435      | reports made by—                                  |                             |
| foreign-born, and parent-teacher assoc.....            | 741      | Naval Affairs Com.....                            | 715, 819                    |
| home-maker in city.....                                | 12       | Woodruff, William S., appointment.....            | 368, 818                    |
| hotels—  |          | Woods, B. M., slipstream obstructions.....        | 567                         |
| cooperative hotel, Govt. women em-                     |          | Woods, <i>see</i> Wood.                           |                             |
| ployees.....   | 728      | Woodward, B. T., diseases of cattle.....          | 419                         |
| Government Hotels, ground rent.....                    | 391, 165 | Woodward, T. E., silage.....                      | 276                         |
| Government Hotels, laundry.....                        | 765      | Woodward Field Station, sorghum experiments.....  | 113                         |
| industrial institution for women—                      |          | Woodworking industries, Austrian, etc.....        | 426                         |
| hearing.....   | 358      | Woodworth & Louisiana Central Ry.:                |                             |
| law.....   | 809      | deficit settlement.....                           | 387                         |
| reports.....   | 358, 368 | guaranty settlement.....                          | 188                         |
| monument to women of U. S. in World                    |          | Wool:   |                             |
| War.....   | 358, 811 | Belgian wool industry.....                        | 225                         |
| of Germany, relief—                                    |          | carpets and rugs, tariff survey.....              | 45                          |
| hearings.....  | 435      | case of James C. Malone, Inc.....                 | 370, 389                    |
| reports.....   | 522, 532 | cases of Stone & Downer Co.....                   | 192, 391, 738, 849          |
| syphilis in woman of child-bearing age.....            | 209      | census of manufactures, 1921.....                 | 344                         |
| working women—   |          | freight rates.....                                | 32, 96, 400, 664            |
| employment, Mexican State laws.....                    | 254      | standards of United States.....                   | 6                           |
| hours, etc., changes in laws since 1921.....           | 479      | statistics, Mar. 31, 1923.....                    | 680                         |
| marital conditions of occupied women.....              | 167      | truth in fabric and misbranding bills.....        | 541, 816                    |
| married women in industry.....                         | 479      | Wool-felt hats, <i>see</i> Hats.                  |                             |
| publications on women wage earners.....                | 372      | Woolard, Edgar W.:                                |                             |
| radio talks on women in industry.....                  | 766      | earthquakes felt in United States, 1923.....      | 509                         |



|   | Page                    |
|---|-------------------------|
| Woolard, Edgar W.—Continued.  |                         |
| fitting frequency curves.....   | 686                     |
| meteorology and mathematics in science.....   | 509                     |
| note on partial correlation.....  | 798                     |
| V. H. Ryd on travelling cyclones.....   | 595                     |
| Woolley, Helen T., child mentality, etc.....  | 565                     |
| Woolly-pod milkweed, poisonous plant.....   | 681                     |
| Woolman, Horace M., stinking smut of wheat.....   | 685                     |
| Woolner Distilling Co., liquors.....  | 663, 861                |
| Woosung River, <i>see</i> Hwangpoo River.   |                         |
| Wooten, Elizabeth, relief.....  | 625                     |
| Worcester Pressed Steel Co. v. U. S.....  | 253                     |
| Words, <i>see</i> Foreign words.  |                         |
| Work, Hubert, New Jersey v.....   | 390                     |
| <i>see also</i> Interior Department.  |                         |
| Work-study-play plan, <i>see</i> Platoon schools.   |                         |
| Workers, <i>see</i> Labor— <i>also</i> names of occupations.                              |                         |
| Working-day, <i>see</i> Hours of labor.   |                         |
| Working women, <i>see</i> Women.  |                         |
| Workmen, <i>see</i> Labor— <i>also</i> names of occupations.                              |                         |
| Workmen's compensation, <i>see</i> Employers' liability and workmen's compensation.       |                         |
| Workmen's insurance, <i>see</i> Social insurance.   |                         |
| Workshop, farm kitchen as.....  | 10, 683                 |
| World:  |                         |
| agricultural products trade.346, 427, 598, 513, 801                                       |                         |
| great literary bibles.....  | 124                     |
| monetary stocks, etc., 1921 and 1922.....   | 326                     |
| organization for peace.....   | 722                     |
| outline chart of the world.....   | 257, 570                |
| radio time signals, etc.....  | 198, 317, 482, 569, 854 |
| thirty world heroes.....  | 124                     |
| trade in vegetable oils, etc.....   | 225                     |
| zinc industry, world survey.....  | 802                     |
| <i>see also</i> Earth.  |                         |
| World War, <i>see</i> European War, 1914-18.  |                         |
| World War adjusted compensation act, <i>see</i> Bonus.                                    |                         |
| World War Disabled American Veterans, <i>see</i> Disabled American Veterans of World War. |                         |
| World War emergency officers retired list:  |                         |
| hearings.....   | 533                     |
| reports.....  | 450, 721                |
| World War Foreign Debt Commission.....  | 412, 673                |
| extract from rp. of Secretary of Treasury.....  | 325                     |
| World War Veterans' Legislation Committee, House:   |                         |
| clerks.....   | 431                     |
| hearings.....   | 533, 621, 721           |
| reports.....  | 621, 721, 822           |
| soldiers' homes, etc., investigation.....   | 821                     |
| World's Poultry Congress:   |                         |
| invitations to Governments.....   | 518, 535, 813           |
| participation by United States.....   | 418                     |
| Worley, John S., receiver, v. United States.....  | 174                     |
| Wormeley, P. L., tests of automobile tires.....   | 226                     |
| Worms, <i>see</i> names of worms.   |                         |
| Wormuth, Romeyn, Australia, trade, etc., review.....                                      | 169                     |
| Worry and fear, article in naval medical bulletin.....                                    | 142, 196                |
| Worsted, census of manufactures, 1921.....  | 344                     |
| Worth Steel Co., steel plates.....  | 469                     |
| Woven-wire, <i>see</i> Wire.  |                         |
| Wrangell district, Alaska, mineral deposits.....  | 70                      |
| Wrecks, <i>see</i> Railroad accidents.  |                         |
| Wrenn, J. E., trade in vegetable oils, etc.....   | 225                     |
| Wright, David A., v. United States.....   | 290                     |
| Wright, Edith A., Education Bur. bulletins, list.....                                     | 69                      |
| Wright, J. V., lessee, cotton-seed meal.....  | 748                     |
| Wright, Lewis H., equine anemia.....  | 338, 417                |
| Wright, R. C., coloring Satsuma oranges.....  | 58                      |
| Wright, Ralph O., relief.....   | 826                     |
| Wright, Sewall:   |                         |
| otocephaly in guinea pigs.....  | 275, 419                |
| principles of livestock breeding.....   | 111                     |
| Wright, Varina B., relief.....  | 826                     |
| Wright, William C. (Representative from Georgia):   |                         |
| reports made by—  |                         |
| Military Affairs Com.....   | 439, 714                |
| Wright & Wimmer, cullet.....  | 131                     |
| Wrigley, William, jr., Co. v. United States.....  | 17, 65                  |
| Writs of error, abolishing.....   | 817                     |

|  | Page               |
|--|--------------------|
| Wrought-iron:  |                    |
| freight rates on wrought-iron pipe, etc.....         | 134                |
| nick-bend test.....                                  | 599                |
| Wurzbach, Harry M. (Representative from Texas):      |                    |
| reports made by—                                     |                    |
| Military Affairs Com.....                            | 439,               |
| 529, 615, 711, 712, 713, 714, 715                    |                    |
| Wyandotte Terminal R. R., deficit settlement. 474    |                    |
| Wyant, Adam M. (Representative from Pennsylvania):   |                    |
| reports made by—                                     |                    |
| Interstate and Foreign Commerce Com. 355,            |                    |
| 357, 437, 438, 526, 611, 612, 707, 816               |                    |
| Wyckoff Pipe & Creosoting Co., Inc.... 452, 765, 834 |                    |
| Wyman, Joe, v. United States.....                    | 193                |
| Wyman, William I., patents, information.....         | 128                |
| Wyoming:   |                    |
| fauna in southeastern Wyoming.....                   | 232                |
| gold, silver, copper, and lead, 1922.....            | 232                |
| lands withdrawn.....                                 | 147, 203, 489, 574 |
| map.....   | 178                |
| post route map.....                                  | 487                |
| rodent pests of hay, poster.....                     | 794                |
| <i>see also</i> Naval petroleum reserves.            |                    |
| Wyoming & Missouri River Ry., stock.....             | 137                |
| Wyoming Railway:                                     |                    |
| construction of extension.....                       | 761                |
| deficit settlement.....                              | 761                |
| lumber.....  | 133                |
| v. United States.....                                | 193                |
| Wyoming Sugar Co.:                                   |                    |
| beet final molasses.....                             | 745                |
| sugar-beet syrup.....                                | 41                 |

X

|  |     |
|--|-----|
| X-rays:  |     |
| arthritis, roentgenological study (2).....     | 196 |
| deep X-ray therapy (2 entries).....            | 256 |
| from arcs in gases, etc.....                   | 172 |
| rôle of roentgenologist in hospital.....       | 142 |
| Xenon, spectra, interference measurements..... | 172 |

Y

|   |                    |
|---|--------------------|
| Yakima irrigation project, gates, Tieton Dam... 235   |                    |
| Yale, Charles G., magnesite in United States... 346   |                    |
| Yale & Towne Manufacturing Co. v. U. S.... 193        |                    |
| Yamato Wan, chart.....                                | 257                |
| Yampa coal field, Twentymile Park district... 125     |                    |
| Yanas, cultivation in Gulf region.....                | 114                |
| Yánes, Francisco J., Latin American civilization..... | 857                |
| Yankton Indians, Red Pipestone Quarries..... 610      |                    |
| Yant, W. P.:  |                    |
| blood samples.....                                    | 100, 208           |
| carbon monoxide elimination.....                      | 152, 208           |
| carbon monoxide in blood and air.....                 | 208, 266           |
| Yap Island, chart.....                                | 772                |
| Yaquina River, chart.....                             | 283                |
| Yarborough, Rosa L., relief.....                      | 543, 715           |
| Yards:  |                    |
| playgrounds, backyard.....                            | 33                 |
| poultry keeping, back-yard.....                       | 7, 419             |
| Yards and Docks Bureau.....                           | 200, 318, 772, 857 |
| drawings, surveys, etc., preparation.....             | 857                |
| report, 1923.....                                     | 318, 767           |
| Yarmouth Harbor, Nova Scotia, chart.....              | 571                |
| Yarnell, D. L. tile-trenching machinery.....          | 114                |
| Yates, Richard (Representative from Illinois):        |                    |
| reports made by—                                      |                    |
| Judiciary Com.....                                    | 527, 613, 708      |
| statement.....  | 614                |
| Yawhannah Ferry, bridges.....                         | 356, 365, 430, 727 |
| Yaws:   |                    |
| case of.....  | 201                |
| in Haiti, observations.....                           | 481                |
| Yazoo & Mississippi Valley R. R., gasoline... 750     |                    |
| Year in agriculture.....                              | 6                  |
| Yearbook separates, <i>see</i> subjects.              |                    |
| Yearbooks:  |                    |
| Agriculture Dept., 1922 yearbook.....                 | 162                |
| Agriculture Dept., for sale.....                      | 547                |
| commerce yearbook, 1922.....                          | 224                |
| Yearsley, A. V., relief.....                          | 726                |
| Yeatman, Fannie W., homemade pectin extracts.....     | 58                 |

|   | Page          |  | Page                    |
|---|---------------|--|-------------------------|
| Yellow atrophy of liver.....  | 394           | Zelnicker, Walter A., Supply Co.:<br>locomotives.....  | 79, 242                 |
| Yellow Bell Taxi Co., Federal Trade Comm. v. 68   |               | misrouting.....  | 80                      |
| Yellow-fever mosquito.....  | 163           | poles.....   | 469                     |
| Yellow Ford Taxi Co., Federal Trade Comm. v. 68   |               | rails.....   | 29                      |
| Yellowstone National Park:<br>manual for railroad visitors.....   | 743           | Zembsch, Emma, relief.....   | 819                     |
| rules and regulations.....  | 743           | Zetek, James:<br>Anopheles breeding among water lettuce.....   | 201                     |
| Yellowstone River, bridge.....  | 357, 366, 430 | Panama Canal species of Anopheles.....   | 201                     |
| Yerkes, A. P., hints on running gas engine.....   | 594           | termites in Canal Zone and Panama.....   | 795                     |
| Yerkes, Guy E., bridge grafting.....  | 341           | Zia Indians, <i>see</i> Sia Indians.   |                         |
| Yokum plan, <i>see</i> Agricultural products.   |               | Ziang Sun Wan v. United States.....  | 565                     |
| Yoder, P. A.:<br>hot-water treatment of sugar cane.....   | 279           | Zihlman, Frederick N. (Representative from<br>Maryland):<br>charges against, report.....   | 710                     |
| sugar.....  | 422           | reports made by—<br>Conference Com.....  | 602, 696                |
| Yoger, Joseph A., receiver.....   | 248           | District of Columbia Com.....  | 352, 434,               |
| Yohe, Ethel C. (Mrs. Ethel Yohe Larson):<br>labor law of Durango, Mexico.....                                 | 653           | Labor Com.....   | 521, 607, 608, 703, 814 |
| labor law of Jalisco, Mexico.....   | 850           | Zimmerman, A. C.:<br>alcohol-gasoline mixtures.....  | 583                     |
| labor laws, Mexican State.....  | 314           | treatment of light alloys.....   | 499                     |
| workmen's compensation laws of Mexico.....  | 479           | Zimmerman, Harvey J.:<br>animal and vegetable fats and oils.....   | 167                     |
| Yohe, H. S.:<br>banker and warehouse act.....   | 680           | cotton production, etc., 1922-23.....  | 799                     |
| tobacco culture.....  | 9             | stocks of leaf tobacco, etc., 1922.....  | 118                     |
| York, Alvin C., to appoint as captain in Army. 734  |               | Zimmern's, J., Co., rice bran.....   | 559                     |
| York Harbor & Beach R. R., guaranty settle-<br>ment.....  | 249           | Zinc:<br>electrothermic metallurgy of zinc.....  | 127                     |
| Yorktown, Va., caannon.....   | 440, 633, 695 | freight rates.....   | 97, 137, 474            |
| Yorkville, Ill., bridge.....  | 354, 429      | in—<br>Arizona.....  | 549                     |
| Yosemite National Park, rules, etc., 1924.....  | 838           | California.....  | 549                     |
| Yost, Bartley F.:<br>Mexican market for paper and products.....   | 513           | Central States.....  | 579                     |
| Mexican west coast, commercial survey.....  | 225           | Colorado.....  | 549                     |
| Yothers, M. A., control of codling moth.....  | 507           | Idaho.....   | 295                     |
| Yothers, W. W.:<br>bordeaux-oil emulsion.....   | 220           | Montana.....   | 549                     |
| camphor thrips.....   | 682           | Nevada.....  | 374                     |
| Young, Allen M., v. United States.....  | 139           | New Mexico.....  | 232                     |
| Young, C. H., limestone.....  | 842           | Oregon.....  | 549                     |
| Young, Floy D.:<br>1922 freeze in California (2 entries).....   | 423           | Texas.....   | 232                     |
| orchard beating, Rogue River Valley.....  | 509, 594      | Utah.....  | 549                     |
| Young, Robert A., true yams in Gulf region.....   | 114           | Washington State.....  | 295                     |
| Young, Roy N., tests of caustic magnesia.....   | 171           | pigments, and salts, 1922.....   | 20                      |
| Young Women's Christian Assoc., education.....  | 19            | production—<br>1921, prefatory note.....   | 837                     |
| Youngberg, Gilbert A., Jacksonville, Fla., dist. 410  |               | 1922.....  | 20                      |
| Ypsilanti Reed Furniture Co., express.....  | 301           | production and trade in United States.....   | 802                     |
| Yreka Railroad, guaranty settlement.....  | 846           | reflecting power.....  | 172                     |
| Yttrium, wave lengths in arc spectra.....   | 172           | world survey of zinc industry.....   | 802                     |
| Yugoslavia, trade and economic review.....  | 346           | Zinck, Wilson, relief.....   | 351, 623, 694           |
| Yukon region, Alaska, metalliferous deposits.....   | 70            | Zirconium, analytical methods.....   | 298                     |
| Yukon River, salmon.....  | 169           | Zizania aquatica, <i>see</i> Wild rice.  |                         |
| Yuma, Ariz., levee right of way.....  | 450, 530, 602 | Zon, Raphael, timber, mine or crop?.....   | 8                       |
| Yuma Reservation, lands, allotment.....   | 436, 541, 602 | Zones, <i>see</i> Free zones—Time.   |                         |
| Z   |               |  |                         |
| Z-D process for treatment of light alloys.....  | 499           | Zoning Advisory Committee, standard State<br>enabling act.....   | 515                     |
| ZR-1, U. S. dirigible balloon (name changed to<br>Shenandoah, Oct. 10, 1923):<br>general characteristics..... | 141           | Zook, George F.:<br>citizenship and government.....  | 69                      |
| Zahn, A. F.:<br>aerodynamic plane table.....  | 34            | higher education, 1920-22.....   | 18                      |
| drag of C class airship hull.....   | 255           | State schools of higher learning, Kans.....  | 124                     |
| lift and drag effects of wing-tip rake.....   | 255           | Zoological Nomenclature, International Com-<br>mission on, <i>see</i> International Com-<br>mission on Zoological Nomencla-<br>ture. |                         |
| point drag, etc., of Navy struts.....   | 255           | Zoological Park, <i>see</i> National Zoological Park.  |                         |
| resistance of aerodynamic bodies.....   | 255           | Zoology, nomenclature.....   | 491                     |
| six-component wind balance.....   | 255           | <i>see also</i> Animals—Animals (fossil).  |                         |
| Zamboanga Peninsula, chart.....   | 224           | Zooparasitic infections, bearing of World War<br>in spread.....  | 407                     |
| Zaslav, Louis M., Federal Trade Commission v. 229   |               | Zulfer, A. G., & Co., celery.....  | 261                     |
| Zebu cattle, <i>see</i> Brahman cattle.   |               | Zwickel, Ernest M., German agricultural im-<br>plement industry and trade.....   | 170                     |
| Zedtwitz, Waldemar C. von, property, sale.....  | 321           | Zygadenus venenosus, <i>see</i> Meadow death camas,  |                         |
| Zeiss, Kate R., admrx., claim.....  | 726           |  |                         |





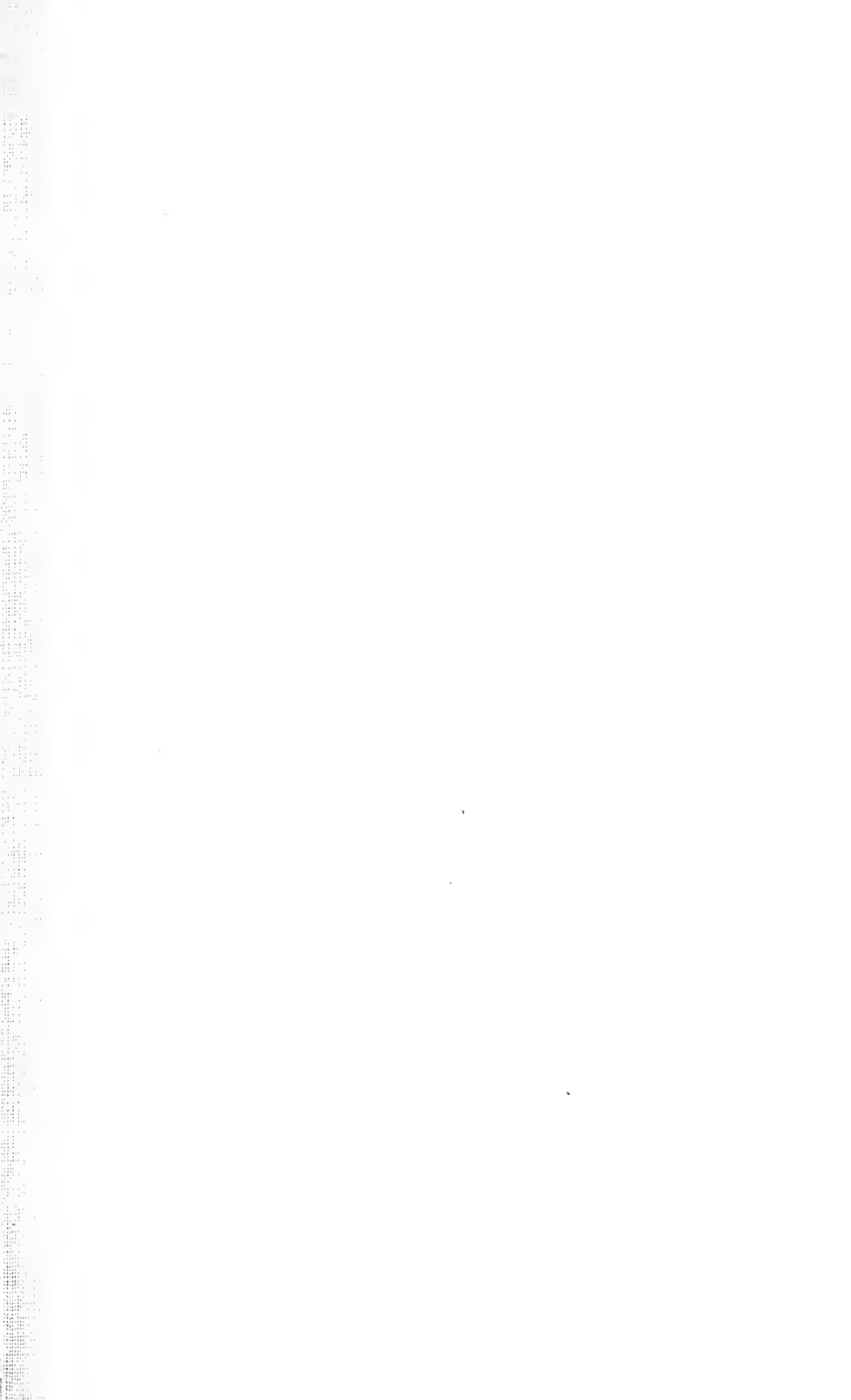

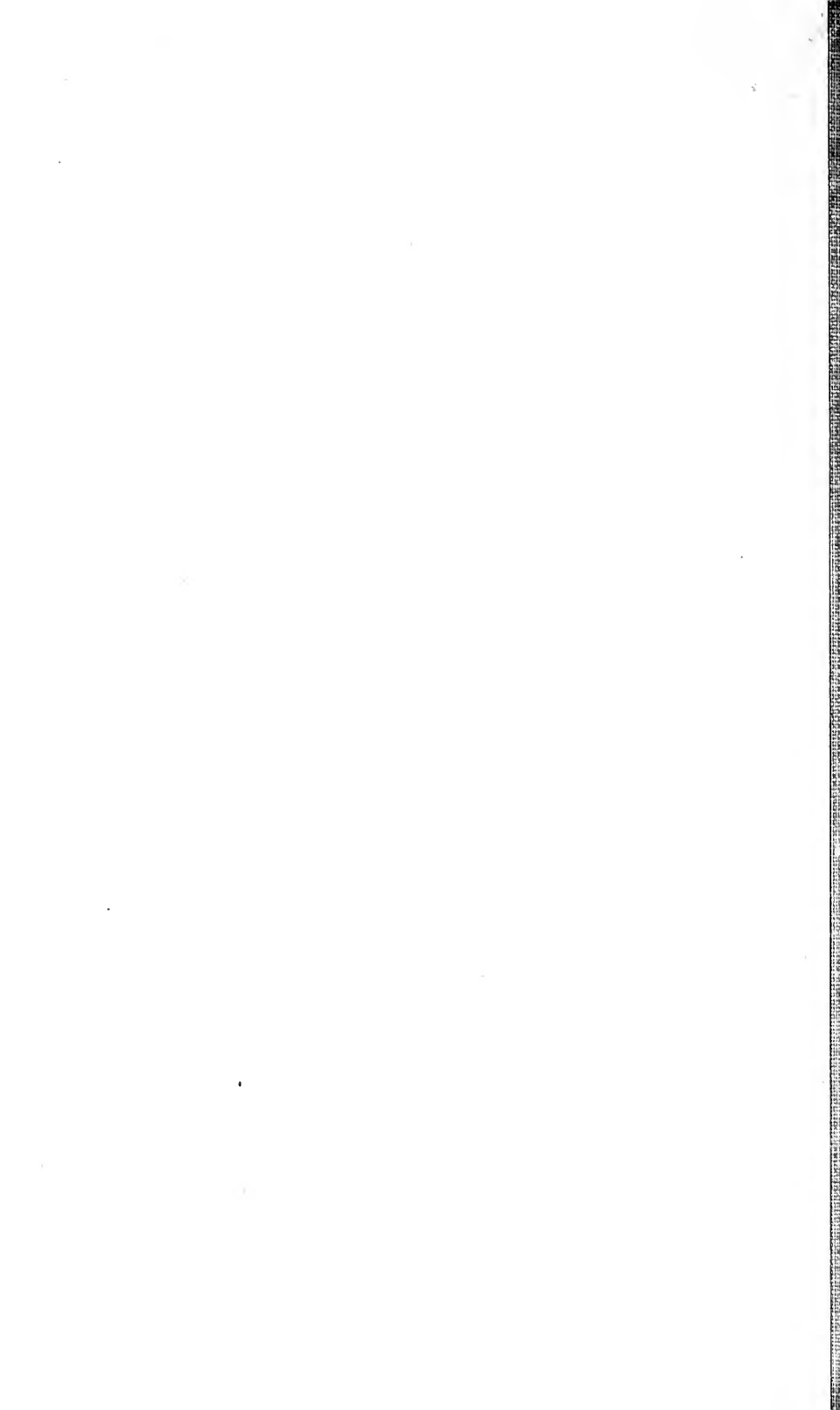



UNIVERSITY OF ILLINOIS-URBANA



3 0112 032543701