

LIBRARY OF THE
UNIVERSITY OF ILLINOIS
AT URBANA-CHAMPAIGN

015.73

Un35

v.33

cop.9

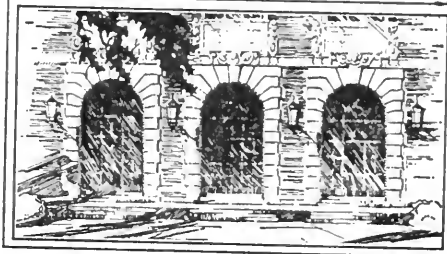

The person charging this material is responsible for its return to the library from which it was withdrawn on or before the **Latest Date** stamped below.

Theft, mutilation, and underlining of books are reasons for disciplinary action and may result in dismissal from the University.

To renew call Telephone Center, 333-8400

UNIVERSITY OF ILLINOIS LIBRARY AT URBANA-CHAMPAIGN

MAY 2 1982

BUILDING USE ONLY

MAY 2 1982

GOVERNMENT DOCUMENTS LIBRARY
200-D LIBRARY
UNIVERSITY OF ILLINOIS
1408 WEST GREGORY DRIVE
URBANA, ILLINOIS 61801

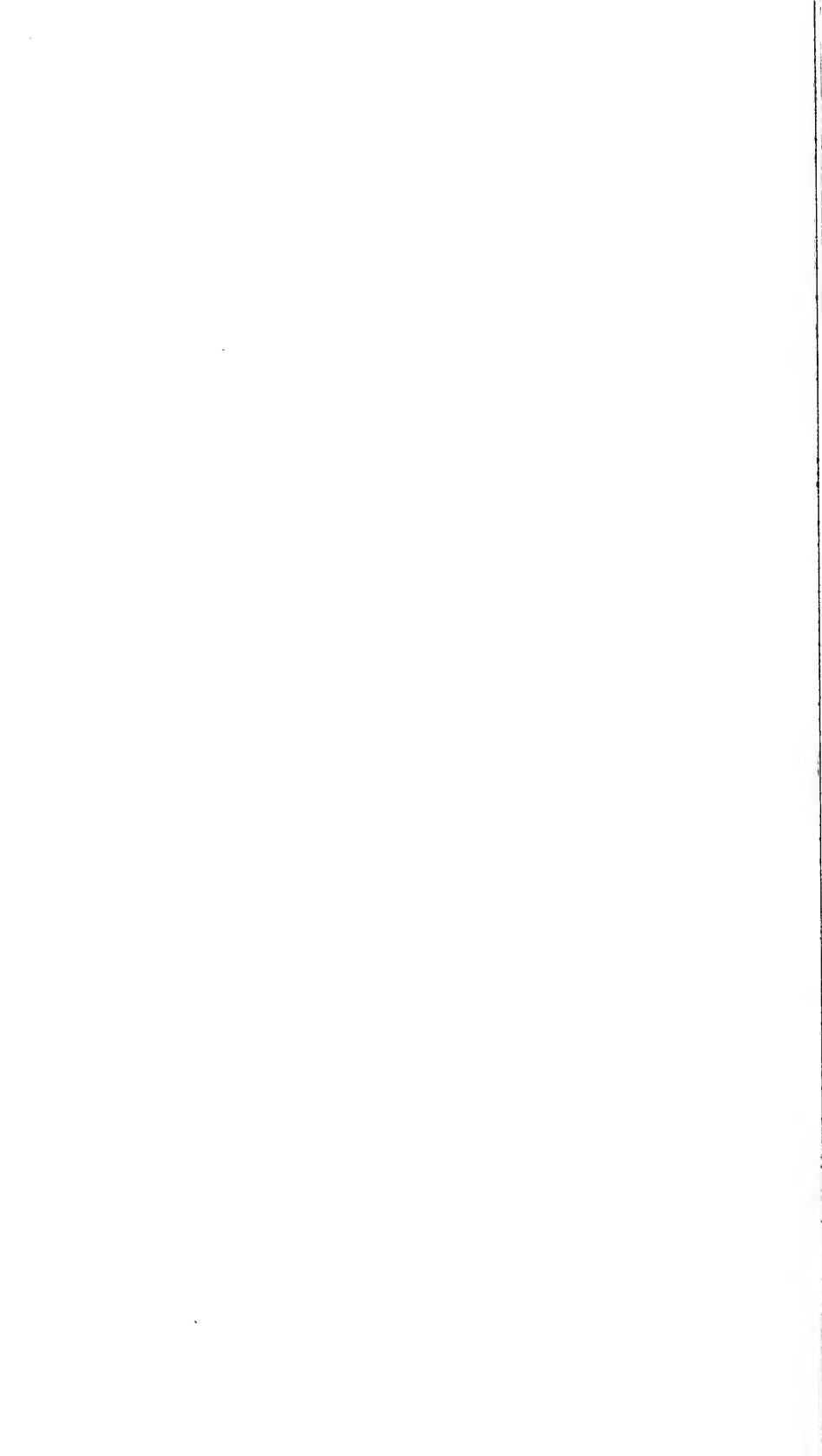

This volume is bound without no. 396,
no. 399 and no. 400
which is/are unavailable.

Monthly Catalogue

United States

Public Documents

(WITH PRICES)

Nos. 391-402

July, 1927-June, 1928

ISSUED BY THE
SUPERINTENDENT OF DOCUMENTS



WASHINGTON
1927-28

Handwritten text, possibly a signature or name, located at the top of the page. The text is faint and difficult to decipher.

A vertical line of text or a mark, possibly a page number or a small signature, located in the lower middle section of the page.

THE LIBRARY OF

SEP 1 1927

UNIVERSITY OF IL

Monthly Catalogue

United States

Public Documents

(WITH PRICES)

No. 391

July, 1927

ISSUED BY THE
SUPERINTENDENT OF DOCUMENTS



WASHINGTON
1927

Abbreviations

| | | | |
|--------------------------------------|--------------|------------------------------------|--------------|
| Appendix ----- | app. | Octavo ----- | 8° |
| Congress ----- | Cong. | Page, pages ----- | p. |
| Department ----- | Dept. | Part, parts ----- | pt., pts. |
| Document ----- | doc. | Plate, plates ----- | pl. |
| Facsimile, facsimiles ----- | facsim. | Portrait, portraits ----- | por. |
| Federal Trade Commission ----- | F. T. C. | Quarto ----- | 4° |
| Folio ----- | f° | Report ----- | rp. |
| House ----- | H. | Saint ----- | St. |
| House bill ----- | H. R. | Section, sections ----- | sec. |
| House concurrent resolution ----- | H. Con. Res. | Senate, Senate bill ----- | S. |
| House document ----- | H. doc. | Senate concurrent resolution ----- | S. Con. Res. |
| House executive document ----- | H. ex. doc. | Senate document ----- | S. doc. |
| House joint resolution ----- | H. J. Res. | Senate executive document ----- | S. ex. doc. |
| House report ----- | H. rp. | Senate joint resolution ----- | S. J. Res. |
| House resolution (simple) ----- | H. Res. | Senate report ----- | S. rp. |
| Illustration, illustrations ----- | il. | Senate resolution (simple) ----- | S. Res. |
| Inch, inches ----- | in. | Session ----- | sess. |
| Interstate Commerce Commission ----- | I. C. C. | Sixteenmo ----- | 16° |
| Latitude ----- | lat. | Table, tables ----- | tab. |
| Longitude ----- | long. | Thirtytwo-mo ----- | 32° |
| Mile, miles ----- | m. | Treasury ----- | Treas. |
| Miscellaneous ----- | mis., misc. | Twelvemo ----- | 12° |
| Nautical ----- | naut. | Twentyfour-mo ----- | 24° |
| No date ----- | n. d. | Versus ----- | vs., v. |
| No place ----- | n. p. | Volume, volumes ----- | v., vol. |
| Number, numbers ----- | no., nos. | Year ----- | yr. |

Common abbreviations for names of States and months are also used.

* Document for sale by Superintendent of Documents.

† Distribution by office issuing document, free if unaccompanied by a price.

‡ Printed for official use.

NOTE.—Nearly all of the Departments of the Government make a limited free distribution of their publications. When an entry shows a * price, it is possible that upon application to the issuing office a copy may be obtained without charge.

Explanation

Words and figures inclosed in brackets [] are given for information, but do not appear on the title-pages of the publications catalogued. When size is not given octavo is to be understood. Size of maps is measured from outer edge of border, excluding margin. The dates, including day, month, and year, given with Senate and House documents and reports are the dates on which they were ordered to be printed. Usually the printing promptly follows the ordering, but various causes sometimes make delays.

The L. C. card number appended to some of the entries is for those libraries ordering printed cards from the Library of Congress. The number at the extreme right of an entry indicates the classification of the publication in the Office of the Superintendent of Documents.

HOW TO ORDER PUBLICATIONS—FOLLOWS CONTENTS

C15.73

25

19

1079

CONTENTS

| | Page |
|--|-------|
| General Information..... | 1-2 |
| Corrections for previous Monthly catalogues..... | 2 |
| Agriculture Department..... | 3-11 |
| Agricultural Economics Bureau..... | 4-5 |
| Cooperative Marketing Division..... | 5 |
| Animal Industry Bureau..... | 5-6 |
| Biological Survey Bureau..... | 6 |
| Chemistry Bureau..... | 6 |
| Dairy Industry Bureau..... | 6-7 |
| Entomology Bureau..... | 7 |
| Experiment Stations Office..... | 7 |
| Forest Service..... | 8 |
| Information Office..... | 8-9 |
| Insecticide and Fungicide Board..... | 9 |
| Plant Industry Bureau..... | 9-10 |
| Public Roads Bureau..... | 10 |
| Soils Bureau..... | 10 |
| Weather Bureau..... | 10-11 |
| Civil Service Commission..... | 11 |
| Commerce Department..... | 12-23 |
| Aeronautics Branch..... | 12 |
| Census Bureau..... | 12-15 |
| Coast and Geodetic Survey..... | 15-16 |
| Fisheries Bureau..... | 16-17 |
| Foreign and Domestic Commerce Bureau..... | 17-18 |
| Lighthouses Bureau..... | 18-19 |
| Mines Bureau..... | 19 |
| Navigation Bureau..... | 19 |
| Patent Office..... | 19-20 |
| Publications Division..... | 20 |
| Radio Division..... | 21 |
| Standards Bureau..... | 21-23 |
| Steamboat Inspection Service..... | 23 |
| Congress..... | 23-24 |
| House of Representatives..... | 23-24 |
| Banking and Currency Committee..... | 24 |
| Military Affairs Committee..... | 24 |
| Court of Claims..... | 24-25 |
| Court of Customs Appeals..... | 25-26 |
| District of Columbia..... | 26 |

| | Page |
|--|-------|
| Federal Board for Vocational Education..... | 26 |
| Federal Reserve Board..... | 26-27 |
| General Accounting Office..... | 27 |
| Government Printing Office..... | 27 |
| Documents Office..... | 27 |
| Interior Department..... | 27-30 |
| Education Bureau..... | 27-28 |
| Freedmen's Hospital..... | 28 |
| General Land Office..... | 28 |
| Geological Survey..... | 28-29 |
| National Park Service..... | 29 |
| Reclamation Bureau..... | 29-30 |
| St. Elizabeths Hospital..... | 30 |
| Interstate Commerce Commission..... | 30-40 |
| Justice Department..... | 41-45 |
| Labor Department..... | 45-46 |
| Children's Bureau..... | 45 |
| Employment Service..... | 45 |
| Labor Statistics Bureau..... | 45-46 |
| Library of Congress..... | 46-47 |
| Copyright Office..... | 46-47 |
| Documents Division..... | 47 |
| National Advisory Committee for Aeronautics..... | 47 |
| National Home for Disabled Volunteer Soldiers..... | 47 |
| Navy Department..... | 48-54 |
| Construction and Repair Bureau..... | 48 |
| Marine Corps..... | 48 |
| Medicine and Surgery Bureau..... | 48-49 |
| Naval Intelligence Office..... | 49 |
| Navigation Bureau..... | 49-54 |
| Hydrographic Office..... | 49-54 |
| Nautical Almanac Office..... | 54 |
| Recruiting Bureau..... | 54 |
| Supplies and Accounts Bureau..... | 54 |
| Pan American Union..... | 54-55 |
| Panama Canal..... | 55 |
| Purchasing Department..... | 55 |
| Supply Department..... | 55 |
| Post Office Department..... | 56 |
| Topography Division | 56 |
| President of United States..... | 56-57 |
| Railroad Administration..... | 59 |
| Shipping Board..... | 59 |
| Shipping Board Merchant Fleet Corporation..... | 59 |
| Smithsonian Institution..... | 59-60 |
| National Museum..... | 59-60 |
| State Department..... | 60 |
| General Claims Commission, United States and Mexico..... | 60 |
| International Joint Commission on Boundary Waters between United States and Canada..... | 60 |
| Publications Division..... | 60 |
| Tax Appeals Board..... | 60 |

| | Page |
|---|-------|
| Treasury Department..... | 61-64 |
| Budget Bureau..... | 61 |
| Coast Guard..... | 61 |
| Comptroller of Currency..... | 61 |
| Customs Court..... | 61 |
| General Supply Committee..... | 62 |
| Government Actuary..... | 62 |
| Inter-American High Commission..... | 62 |
| Internal Revenue Bureau..... | 62 |
| Loans and Currency Division..... | 62-63 |
| Public Health Service..... | 63-64 |
| Hygienic Laboratory..... | 64 |
| Venereal Diseases Division..... | 64 |
| Treasurer of United States..... | 64 |
| Veterans' Bureau..... | 64-65 |
| War Department..... | 65-67 |
| Adjutant General's Department..... | 66 |
| Air Corps..... | 66 |
| Engineer Department..... | 66-67 |
| Northern and Northwestern Lakes Survey..... | 66-67 |
| Rivers and Harbors Board..... | 67 |
| Finance Department..... | 67 |
| Medical Department..... | 67 |
| Militia Bureau..... | 67 |
| Ordnance Department..... | 67 |

GENERAL INFORMATION

The Superintendent of Documents, Washington, D. C., is authorized to sell at cost, plus 10 per cent. without limit as to the number of copies to any one applicant who agrees not to resell or distribute the same for profit, any United States Government publication not confidential in character.

Publications can not be supplied free to individuals nor forwarded in advance of payment.

The accumulation of publications in this Office amounts to several millions, of which over two million are assorted, forming the sales stock. Many rare books are included, but under the law all must be sold regardless of their age or scarcity. Many of the books have been in stock some time, and are apt to be shop-worn. In filling orders the best copy available is sent.

PRICE LISTS

A general price list of public documents is not available, but numerous lists have been prepared on special subjects and any of these will be furnished free, on application, if the person interested will state the subject or subjects concerning which information is desired. It will also be noted that current publications which are for sale are listed in this catalogue.

HOW TO ORDER PUBLICATIONS

Publications entered in this catalogue that are for sale by the Superintendent of Documents are indicated by a star (*) preceding the price. A dagger (†) indicates that application should be made to the Department, Bureau, or Division issuing the document. A double dagger (‡) indicates that the document is printed for official use. Whenever additional information concerning the method of procuring a document seems necessary, it will be found under the name of the Bureau by which it was published.

In ordering a publication from the Superintendent of Documents, give (if known) the name of the publishing Department, Bureau, or Division, and the title, together with the classification number which is added to the entry at the extreme right; order the Congressional documents and reports by the title, together with the document or report number and the Congress and session, e. g., H. doc. 551, 69-2.

Do not use the L. C. card number in ordering a publication.

HOW TO REMIT

Remittances for the documents marked with a star (*) should be made to the Superintendent of Documents, Washington, D. C., by coupons, postal money order, express order, or check. Currency may be sent at sender's risk. Foreign remittances should be made either by international money order or draft on an American bank.

Postage stamps, foreign money, defaced or smooth coins, will not be accepted.

For the convenience of the general public, coupons that are good until used in exchange for Government publications sold by the Superintendent of Documents may be purchased from his Office in sets of 20 for \$1.00. Address order to Superintendent of Documents, Government Printing Office, Washington, D. C.

No charge is made for postage on documents forwarded to points in United States, Alaska, Guam, Hawaii, Philippine Islands, Porto Rico, Samoa, or to

Canada, Cuba, or Mexico. To other countries the regular rate of postage is charged, and remittances must cover such postage. In computing foreign postage, add one-third of the price of the publication.

TO LIBRARIANS

The number given at the extreme right of each entry (except for Congressional documents and reports) is the classification number by which the publication is arranged in the Library and in the Sales Stock of the Office of the Superintendent of Documents. It can be used as a classification number by such libraries as are using, for the Departmental publications, the arrangement of public documents advocated in the Checklist of United States public documents, 1789-1909. In using this number as a classification number in a library, it should be noted that the oblique mark (/) is used to separate what would ordinarily be a superior number or letter (the numbers or letters immediately following the line) from the main classification number, it not being practicable to print these numbers and letters as superiors in the Monthly catalogue, e. g., the number A 1.23/a: So 96/4 listed in the Monthly catalogue would be A 1.23^a: So96⁴ in a library.

LIBRARY OF CONGRESS CARDS

Numbers to be used in ordering the printed catalogue cards of the Library of Congress are appended to entries for the more important publications. These are given at the left, with "L. C. card" prefixed. Do not confuse with the Documents Office classification number given at the right. Orders for these cards, remittances in payment for them, and requests for information about them should be addressed to the Librarian of Congress, *not* to the Superintendent of Documents.

MONTHLY CATALOGUE DISTRIBUTION

The Monthly catalogue is sent to libraries, schools, and colleges free on application. Subscription price to individuals, 50c. a year, including index; foreign subscription, 75c. a year. Back numbers can not be supplied. Notify the Superintendent of Documents of any change of address.

INDEX

An Index to the Monthly catalogue is issued at the end of the fiscal year. This contains index entries for all the numbers issued from July to June, and can be bound with the numbers as an index to the volume. Persons desiring to bind the catalogue at the end of the year should be careful to retain the numbers received monthly, as duplicate copies can not be supplied.

CORRECTIONS FOR PREVIOUS MONTHLY CATALOGUES

June, 1927. On p. 95S, 17th line from bottom of page, change "Leonard E. Alder" to read "Leonard E. Adler."

MONTHLY CATALOGUE

No. 391

JULY

1927

AGRICULTURE DEPARTMENT

NOTE.—In accordance with a recent order of the Secretary of Agriculture, the Department bulletin series will be stopped at no. 1500, being replaced by a series designated as Technical bulletin; the last of the Department circular series will be no. 425, to be replaced by a series designated Circular; and the last of the Miscellaneous circular series will be no. 110, to be replaced by a series designated as Miscellaneous publication. Each of the new series will begin at no. 1.

Those publications of the Department of Agriculture which are for sale will be supplied by the Superintendent of Documents, Washington, D. C. The Department issues, at irregular intervals, announcements concerning its publications, which will be mailed to all applicants, enabling them to select such reports and bulletins as interest them.

Buttermilk. Some factors other than bacteria that influence body of artificial buttermilk [with list of literature cited]; by Georges Knaysi. 1927. [2]+771-784 p. il. [From Journal of agricultural research, v. 34, no. 8, Apr. 15, 1927.] † A 1.23/a; B 982/5

Cattle. Comparison of direct measurement of heat production of cattle with computation of heat production by respiratory-quotient method [with list of literature cited]; by E. B. Forbes, Max Kriss, Winfred W. Braman, and R. B. French. 1927. [2]+865-878 p. [From Journal of agricultural research, v. 34, no. 9, May 1, 1927.] † A 1.23/a; C 297/12

Cranberries. Discoloration of canned cranberries; by Fred W. Morse. 1927. [2]+889-892 p. [From Journal of agricultural research, v. 34, no. 9, May 1, 1927.] † A 1.23/a; C 85/5

Crops and markets. Crops and markets, July, 1927; v. 4, no. 7. [1927.] p. 233-280, il. 4° [Monthly.] * Paper, 60c. a yr.; foreign subscription, \$5c. L. C. card Agr 24-113 A 36.11/3: 4/7

— Index to monthly supplement of Crops and markets, v. 3, 1926. [1927.] v p. 4° * Paper, 5c. A 36.11/3: 3/ind.

Food for cattle. Net-energy values of corn silage, soy-bean hay, alfalfa hay, and oats; by E. B. Forbes, Winfred W. Braman, Max Kriss, J. August Fries, C. D. Jeffries, R. W. Swift, Rowland B. French, and J. V. Maucher, jr. 1927. [2]+785-796 p. [From Journal of agricultural research, v. 34, no. 8, Apr. 15, 1927.] † A 1.23/a; En 27/7

Journal of agricultural research. Journal of agricultural research, v. 34, no. 9 and 10; May 1 and 15, 1927. 1927. cover-titles, p. 797-992, il. map. [Semi-monthly.] * Paper, 20c. single copy, \$4.00 a yr.; foreign subscription, \$5.00 (incorrectly given in publication as \$5.25). L. C. card Agr 13-1837 A 1.23: 34/9, 10

CONTENTS.—No. 9. Run-off from small agricultural areas; by C. E. Ramser.—Strains of kernel smuts of sorghum, *Sphacelotheca sorghi* and *S. cruenta*; [by] W. H. Tisdale, L. E. Melchers, and H. J. Clemmer.—Anthelmintic properties of santonin; by Jacob E. Shillinger.—Oviposition rate of grape leaf hoppers [with list of literature cited]; by Chester I. Bliss.—Undescribed white fly attacking citrus in Porto Rico; by H. L. Dozier.—Yellow rust of raspberry caused by *Phragmidium imitans*; by S. M. Zeller.—Comparison of direct measurement of heat production of cattle with computation of heat production by respiratory-quotient method [with list of literature cited]; by E. B. Forbes, Max Kriss, Winfred W. Braman, and R. B. French.—*Sabal casuarium* (Cook) Beccari, new host of coconut bud-rot fungus [with list of literature cited]; by C. M. Tucker.—Discoloration of canned cranberries; by Fred W. Morse.—No. 10. Mottle necrosis of sweet potatoes [with list of literature cited]; by L. L. Harter and W. A. Whitney.—Comparative susceptibility of sweet-potato varieties to stem rot; by L. L. Harter and W. A. Whitney.—Inheritance of rate of shedding in cotton hybrid; by Thomas H. Kearney and Robert H. Peebles.—Basal metabolism of mature chickens and net-energy value of corn [with list of literature cited]; by H. H. Mitchell and

How to order publications—See information following Contents

58060—27—No. 391—2

3

Journal of agricultural research—Continued.

W. T. Haines.—Effect of age, sex, and castration on basal heat production of chickens [with list of literature cited; by] H. H. Mitchell, L. E. Card, and W. T. Haines.—Inheritance of ovate and related shapes of tomato fruits [with list of literature cited; by] E. W. Lindstrom.—Gossypol content and chemical composition of cottonseeds during certain periods of development [with list of literature cited]; by Willis D. Gallup.

NOTE.—This publication is published by authority of the Secretary of Agriculture, with the cooperation of the Association of Land-Grant Colleges. It is distributed free only to libraries of agricultural colleges and experiment stations, to large universities, technical schools, and to such institutions as make suitable exchanges with the Agriculture Department. Others desiring the Journal may obtain it from the Superintendent of Documents, Washington, D. C., at the prices stated above.

— Same, v. 34, no. 11 and 12; June 1 and 15, 1927. 1927. cover-titles, p. 993–1190, il. 1 pl. 12 p. of pl. [Semimonthly.] A 1.23: 34/11, 12

CONTENTS.—No. 11. Variants in *Ustilago nuda* and certain host relationships; by W. H. Tisdale and Marion A. Griffiths.—Development of female gametophyte and caryopsis of *Poa pratensis* and *Poa compressa* [with list of literature cited]; by Alice M. Andersen.—Life histories and heterothallism of red bread-mold fungi of *Monilia sitophila* group [with list of literature cited]; by C. L. Shear and B. O. Dodge.—Study of toxicity of acid lead arsenate on Japanese beetle (*Popillia japonica* Newm.); by E. R. Van Leeuwen.—Development of pecan nut (*Hicoria pecan*) from flower to maturity [with list of literature cited]; by J. G. Woodroof and Naomi Chapman Woodroof.—Sulphuric acid as weed spray [with list of literature cited]; by Alfred Åslander.—No. 12. Water requirement of plants at Akron, Colo.; by H. L. Shantz and Lydia N. Piemeisel.

Official record, Department of Agriculture, v. 6, no. 27–30; July 6–27, 1927. [1927.] Each 8 p. 4° [Weekly.] *Paper, 50c. a yr.; foreign subscription, \$1.10.

L. C. card Agr 22–146 A 1.33: 6/27–30

Poultry. Basal metabolism of mature chickens and net-energy value of corn [with list of literature cited]; by H. H. Mitchell and W. T. Haines. 1927. cover-title, p. 927–943. [From *Journal of agricultural research*, v. 34, no. 10, May 15, 1927.] † A 1.23/a: C 432/15

— Critical temperature of chicken [with list of literature cited]; by H. H. Mitchell and W. T. Haines. 1927. [2]+549–557 p. il. [From *Journal of agricultural research*, v. 34, no. 6, Mar. 15, 1927.] † A 1.23/a: C 432/13

— Effect of age, sex, and castration on basal heat production of chickens [with list of literature cited; by] H. H. Mitchell, L. E. Card, and W. T. Haines. [1927.] p. 945–960. [From *Journal of agricultural research*, v. 34, no. 10, May 15, 1927.] † A 1.23/a: C 432/14

— Rate of passage of food through digestive tract of hen [with list of literature cited]; by M. Helen Keith, L. E. Card, and H. H. Mitchell. 1927. [2]+759–770 p. [From *Journal of agricultural research*, v. 34, no. 8, Apr. 15, 1927.] † A 1.23/a: H 38/2

Quarantine. Modification of quarantine on account of European corn borer and other dangerous insects and plant diseases. Amendment 1 to revised rules and regulations supplemental to Notice of quarantine 41 (2d revision), effective Aug. 15, 1927. [1927.] 2 p. (Federal Horticultural Board.) † A 35.5: 41/2d rev. amdt. 1

— Quarantine on account of gypsy moth and brown-tail moth, Notice of quarantine 45, [with] revised rules and regulations, effective July 1, 1927. June, 1927. 7 p. il. (Federal Horticultural Board.) † A 35.5: 45/3d rev.

Soy-beans. Hereditary and environmental factors that produce mottling in soy beans [with list of literature cited]; by F. V. Owen. 1927. cover-title, p. 559–587, il. 1 pl. [From *Journal of agricultural research*, v. 34, no. 6, Mar. 15, 1927.] † A 1.23/a: So 96/13

AGRICULTURAL ECONOMICS BUREAU

Accounting. System of farm cost accounting, [by C. E. Ladd; revised by James S. Ball]. [Mar. 1914, revised Oct. 1924, reprint 1927.] ii+17 p. il. (Agriculture Dept. Farmers' bulletin 572.) *Paper, 5c. L. C. card Agr 25–12 A 1.9: 572/3–3

How to order publications—See information following Contents

- Agricultural products.* Prices of farm products received by producers: 3, South Atlantic and South Central States, monthly prices through 1925 and other data by States, with comparable data for earlier years. June, 1927. cover-title, 241 p. il. (Agriculture Dept. Statistical bulletin 16.) [Text on p. 2 and 3 of cover.] * Paper, 35c.
L. C. card Agr 27-135 A 1.34: 16
- Agricultural situation,* brief summary of economic conditions, July 1, 1927; v. 11, no. 7. [1927.] 24 p. [Monthly.] * Paper, 25c. a yr.; foreign subscription, 40c.
L. C. card Agr 26-1797 A 36.15: 11/7
- Cattle.* Statistics of cattle, calves, beef, veal, hides, and skins, year ended Dec. 31, 1925, with comparable data for earlier years; [prepared by Florence C. Fitch and James J. Window]. May, 1927. cover-title, 314 p. (Agriculture Dept. Statistical bulletin 20.) * Paper, 40c.
L. C. card Agr 27-468 A 1.34: 20
- Eggs.* Marketing eggs; [by Rob R. Slocum]. [Mar. 1924, reprint 1927.] ii+29 p. il. (Agriculture Dept. Farmers' bulletin 1378.) * Paper, 5c.
L. C. card Agr 24-280 A 1.9: 1378/1-2
- Hay.* Handbook of official hay standards, official hay standards of United States as established and promulgated by Secretary of Agriculture, important features of United States hay standards, important features of Federal hay inspection; by Edward C. Parker, K. B. Seeds, and W. H. Hosterman. 1927. 48 p. narrow 16° * Paper, 10c.
L. C. card Agr 27-472 A 36.2: H 32/3
- Meat.* Market classes and grades of dressed beef; by W. C. Davis and C. V. Whalin. Aug. 13, 1924, revised Mar. 1927. 1927. cover-title, 51 p. 2 pl. 32 p. of pl. (Agriculture Dept. Department bulletin 1246.) * Paper, 25c.
L. C. card Agr 24-683 A 1.3: 1246/2
- Poultry.* Marketing poultry; [by Rob R. Slocum]. [Feb. 1924, reprint 1927.] ii+30 p. il. (Agriculture Dept. Farmers' bulletin 1377.) * Paper, 5c.
L. C. card Agr 24-243 A 1.9: 1377/1-2
- Service announcements.* Amendment 4 to Service and regulatory announcements no. 98, Official standards for inspection of apples; [June 30, 1927.] [1927.] 7 p. 4° [Mimeographed. Supersedes Amendment 1 to Service and regulatory announcements no. 93.] † A 36.5: 93/amdt. 4
- Amendment 5 to Service and regulatory announcements no. 93, Official standards for inspection of potatoes; [June 30, 1927]. [1927.] 3 p. 4° [Mimeographed. Supersedes Amendment 2 to Service and regulatory announcements no. 93.] † A 36.5: 93/amdt.5
- Wheat.* Heat-damaged wheat; by D. A. Coleman and B. E. Rothgeb. June, 1927. 32 p. il. (Agriculture Dept. Technical bulletin 6.) * Paper, 10c.
L. C. card Agr 27-467 A 1.36: 6

COOPERATIVE MARKETING DIVISION

- Citrus fruit.* Operating methods and expense of cooperative citrus-fruit marketing agencies; by A. W. McKay and W. Mackenzie Stevens. July 22, 1924, [reprint] 1927. cover-title, 35 p. il. (Agriculture Dept. Department bulletin 1261.) * Paper, 5c.
L. C. card Agr 24-643 A 1.3: 1261/1-2

ANIMAL INDUSTRY BUREAU

- Chloroform.* Adaptation of bactericidal action of chloroform to preparation of bacterins [with list of literature cited]; by Hubert Bunyea. 1927. [2]+623-630 p. il. [From Journal of agricultural research, v. 34, no. 7, Apr. 1, 1927.] † A 1.23/a: C 45/2

How to order publications—See information following Contents

Poultry. Standard breeds & varieties of chickens: 2, Continental European, Oriental [game, ornamental] and miscellaneous classes; [by M. A. Jull]. [Nov. 1926, reprint 1927.] ii+30 p. il. (Agriculture Dept. Farmers' bulletin 1507.) * Paper, 10c.
L. C. card Agr 23-1234 A 1.9:1507/1-2

Squab raising; [by Alfred R. Lee]. [Sept. 13, 1915, revised Apr. 1927.] [1927.] ii+16 p. il. (Agriculture Dept. Farmers' bulletin 684.) * Paper, 5c.
L. C. card Agr 25-754 A 1.9:684/5

Swine herdbook as source of data for investigation of sex ratio and frequency of sex combinations in pig litters [with list of literature cited]: by Hugh C. McPhee. 1927. [2]+715-726 p. il. [From Journal of agricultural research, v. 34, no. 8, Apr. 15, 1927.] † A 1.23/a: Sw 64/3

BIOLOGICAL SURVEY BUREAU

Birds. How to attract birds in northwestern United States; [by W. L. McAttee]. [Oct. 16, 1916, revised Aug. 1924, reprint 1927.] ii+13 p. il. (Agriculture Dept. Farmers' bulletin 760.) * Paper, 5c.
L. C. card Agr 18-481 A 1.9:760/3-4

— Some common birds useful to farmer: [by F. E. L. Beal]. [Feb. 13, 1915, revised Apr. 1926, reprint 1927.] ii+29 p. il. (Agriculture Dept. Farmers' bulletin 630.) * Paper, 5c.
L. C. card Agr 18-587 A 1.9:630/4-2

Hawks and owls from standpoint of farmer; by A. K. Fisher. July 18, 1907 [reprint 1927]. 19 p. il. (Circular 61.) * Paper, 5c.
L. C. card Agr. 7-1962. A 5.1:61/3

Rat control; [by James Silver]. [June, 1927.] ii+21 p. il. (Agriculture Dept. Farmers' bulletin 1533.) [This bulletin supersedes Farmers' bulletin 1302. How to get rid of rats.] * Paper, 5c.
L. C. card Agr 27-430 A 1.9:1533

Service announcements. Service and regulatory announcements, [no.] 67: Regulations for administration of Upper Mississippi River Wild Life and Fish Refuge. July, 1927. 3 p. * Paper, 5c.
L. C. card Agr 16-608 A 5.6:67

CHEMISTRY BUREAU

Dehydration. Commercial dehydration of fruits and vegetables [with bibliography]; by P. F. Nichols, Ray Powers, C. R. Gross, and W. A. Noel. Sept. 1925, [reprint] 1927. cover-title, 40 p. il. (Agriculture Dept. Department bulletin 1335.) * Paper, 10c.
L. C. card Agr 25-1426 A 1.3:1335/1-3

Petroleum. Relation of size of oil drops to toxicity of petroleum-oil emulsions to aphids [with list of literature cited]; by Edward L. Griffin, Charles H. Richardson, and Robert C. Burdette. 1927. [2]+727-738 p. il. [From Journal of agricultural research, v. 34, no. 8, Apr. 15, 1927.] † A 1.23/a:P 448

Pickles. Making fermented pickles; [by Edwin Le Fevre]. [Aug. 1924, revised Apr. 1927.] [1927.] ii+17 p. il. (Agriculture Dept. Farmers' bulletin 1438.) * Paper, 5c.
L. C. card Agr 24-743 A 1.9:1438/3

DAIRY INDUSTRY BUREAU

Cattle. Dairy-herd improvement through cooperative bull associations; [by J. C. McDowell]. [June, 1927.] ii+14 p. il. (Agriculture Dept. Farmers' bulletin 1532.) [This bulletin supersedes Farmers' bulletin 993, Cooperative bull associations.] * Paper, 5c.
L. C. card Agr 27-463 A 1.9:1532

- Cheese.* Manufacture of cottage cheese in creameries and milk plants, by Arnold O. Dahlberg; revised by K. J. Matheson. Sept. 27, 1917, revised June, 1927. [1927.] 12 p. il. (Agriculture Dept. Department bulletin 576.) * Paper, 5c.
L. C. card Agr 25-755 A 1.3:576/3
- Neufchâtel and cream cheese, farm manufacture and use; [by K. J. Matheson and F. R. Cammack]. [July, 1918, revised Feb. 1927.] [1927.] ii+25 p. il. (Agriculture Dept. Farmers' bulletin 960.) [Prepared in cooperation with Home Economics Bureau.] * Paper, 5c.
L. C. card Agr 27-473 A 1.9:960 2
- Milk.* Effect of some succulent feeds on flavor and odor of milk; by C. J. Babcock. July, 1927. 7 p. (Agriculture Dept. Technical bulletin 9.) * Paper, 5c.
L. C. card Agr 27-478 A 1.36:9

ENTOMOLOGY BUREAU

- Alfalfa-weevils.* Control of alfalfa weevil; [by George I. Reeves]. [June, 1927.] ii+22 p. il. (Agriculture Dept. Farmers' bulletin 1528.) [This bulletin supersedes Farmers' bulletin 741, Alfalfa weevil and methods of controlling it, and Farmers' bulletin 1185, Spraying for alfalfa weevil.] * Paper, 5c.
L. C. card Agr 27-429 A 1.9:1528
- Eurytoma parva* (Girault) Phillips and its biology as parasite of wheat joint-worm, *Harmolita tritici* (Fitch) [with list of literature cited]; by W. J. Phillips. 1927. cover-title, p. 743-758. il. [From Journal of agricultural research, v. 34, no. 8, Apr. 15, 1927.] † A 1.23/a:W 56/69
- Grape leaf-hoppers.* Oviposition rate of grape leaf hoppers [with list of literature cited]; by Chester I. Bliss. 1927. [2]+847-852 p. il. [From Journal of agricultural research, v. 34, no. 9, May 1, 1927.] † A 1.23/a:G 767/11
- Grasshopper* control in relation to cereal and forage crops; [by] W. R. Walton. [Oct. 1916, 3d revision Aug. 1922, reprint] 1927. 19 p. il. (Agriculture Dept. Farmers' bulletin 747.) * Paper, 5c.
L. C. card Agr 22-1243 A 1.9:747/4-3
- Pine tip moths.* Three new hymenopterous parasites of pine tip moth, *Rhyacionia frustrana* (Comstock); by R. A. Cushman. 1927. [2]+739-741 p. [From Journal of agricultural research, v. 34, no. 8, Apr. 15, 1927.] † A 1.23/a:M 856/8
- Tobacco budworm* and its control in Georgia and Florida tobacco-growing region; [by A. C. Morgan and F. S. Chamberlin]. [June, 1927.] ii+10 p. il. (Agriculture Dept. Farmers' bulletin 1531.) [This bulletin supersedes Farmers' bulletin 819, Tobacco budworm and its control in southern tobacco districts.] * Paper, 5c.
L. C. card Agr 27-464 A 1.9:1531
- Western pine-beetles.* Relation of highway slash to infestations by western pine beetle in standing timber; by J. E. Patterson. June, 1927. 10 p. il. (Agriculture Dept. Technical bulletin 3.) * Paper, 5c.
L. C. card Agr 27-477 A 1.36:3

EXPERIMENT STATIONS OFFICE

- Experiment station record*, v. 56, no. 9; June, 1927, abstract number, 1927. cover-title, x+801-900 p. * Paper, 10c. single copy, 75c. per vol. (2 vols. a yr.): foreign subscription, \$1.25 per vol. (subscription price incorrectly given in publication).
L. C. card Agr 9-832 A 10.6:56/9

NOTE.—Mainly made up of abstracts of reports and publications on agricultural science which have recently appeared in all countries, especially the United States. Extra numbers, called abstract numbers, are issued, 3 to each volume. These are made up almost exclusively of abstracts, that is, they contain no editorial notes and only a limited number of current notes.

How to order publications—See information following Contents

FOREST SERVICE

Chestnuts. Natural replacement of blight-killed chestnut in hardwood forests of the Northeast [with list of literature cited]; by C. F. Korstian and Paul W. Stichel. 1927. cover-title, p. 631-648, il. [From Journal of agricultural research, v. 34, no. 7, Apr. 1, 1927.] † A 1.23/a: C 426/4

Conifers. Growing & planting coniferous trees on farm; [by C. R. Tillotson]. [July, 1925, reprint 1927.] ii+38 p. il. (Agriculture Dept. Farmers' bulletin 1453.) [Includes list of Agriculture Department forestry bulletins of interest to farmers.] * Paper, 10c
L. C. card Agr 25-1236 A 1.9: 1453/1-2

Forest fires. Help prevent woods fires, everybody loses when timber burns! be well informed, grow timber, it pays! by W. R. Mattoon. [Revised Apr. 1927.] [1927.] [4] p. il. 24° † A 13.2: F 51/11

Salt. Use of salt in range management [with list of literature cited; by] W. R. Chapline and M. W. Talbot. July, 1926 [reprint with changes 1927]. 32 p. il. (Agriculture Dept. Department circular 379.) * Paper, 10c.
L. C. card Agr 26-1135 A 1.14/2: 379/2

Timber-culture. Timber growing and logging practice in central hardwood region, measures necessary to keep forest land productive and to produce full timber crops, by C. R. Tillotson; Introduction by W. B. Greeley. May, 1927. cover-title, 39 p. il. 6 p. of pl. (Agriculture Dept. Department bulletin 1491.) * Paper, 15c.
L. C. card Agr 27-518 A 1.3: 1491

— Timber growing and logging practice in Douglas fir region, measures necessary to keep forest land productive and to produce full timber crops, by Thornton T. Munger; Introduction by W. B. Greeley. June, 1927. cover-title, 42 p. 8 p. of pl. (Agriculture Dept. Department bulletin 1493.) * Paper, 15c.
L. C. card Agr 27-466 A 1.3: 1493

Maps

Fremont National Forest, Oreg., its purposes and resources, information map. 1927. 1 sheet (with map on verso), il. oblong f°, folded into narrow 8° size and so printed as to number [1]+20 p. † A 13.13: F 88/927

Ouachita National Forest, Ark., its timber, water, forage, and recreational resources. 1927. 1 sheet (with map on verso), il. oblong f°, folded into narrow 8° size and so printed as to number 14 pages. † A 13.13: Ou 1

INFORMATION OFFICE

Farmers' bulletins. Farmers' bulletins (for popular distribution), Department bulletins, Department circulars, [and] miscellaneous publications [lists of recent publications available for distribution]. Jan. 1927. oblong 48° (New publications no. 31.) [This publication is issued in postal card form.] † A 21.6/3: 31

— Same. Feb. 1927. oblong 48° (New publications no. 32.) [This publication is issued in postal card form.] † A 21.6/3: 32

— Same. Mar. 1927. oblong 48° (New publications no. 33.) [This publication is issued in postal card form.] † A 21.6/3: 33

— Same. Apr. 1927. oblong 48° (New publications no. 35.) [This publication is issued in postal card form.] † A 21.6/3: 35

— Same. May, 1927. oblong 48° (New publications no. 36.) [This publication is issued in postal card form.] † A 21.6/3: 36

— Same. June, 1927. oblong 48° (New publications no. 37.) [This publication is issued in postal card form.] † A 21.6/3: 37

How to order publications—See information following Contents

Publications of Department of Agriculture [available for distribution]; compiled by Doris Stockdale. Feb. 1, 1927. cover-title, 110 p. 16° (Agriculture Dept. Miscellaneous circular 103.) *Paper, 15c.
L. C. card Agr 27-470 A 1.5/2:103

Soil surveys [list of recent publications available for distribution]. Mar. 1927. oblong 48° (New publications no. 34.) [This publication is issued in postal card form.] † A 21.6/3:34

INSECTICIDE AND FUNGICIDE BOARD

Service announcements. Service and regulatory announcements, no. 58. July, 1927. p. 1325-41. [Contains Notices of insecticide act judgments 1076-1100.] *Paper, 5c.
L. C. card Agr 14-384 A 34.6:58

PLANT INDUSTRY BUREAU

Corn. Study of factors determining quality in sweet corn; by C. W. Culpepper and C. A. Magoon. 1927. cover-title, p. 413-433, il. [From Journal of agricultural research, v. 34, no. 5, Mar. 1, 1927.] † A 1.23/a: C 814/42

Cotton. Factors influencing severity of crazy-top disorder of cotton [with list of literature cited]; by C. J. King and H. F. Loomis. June, 1927. 22 p. il. 6 p. of pl. (Agriculture Dept. Department bulletin 1484.) *Paper, 15c.
L. C. card Agr 27-474 A 1.3:1484

Date culture in Egypt and Sudan [with list of literature cited]; by Silas C. Mason. May, 1927. cover-title, 72 p. il. 14 p. of pl. and map. (Agriculture Dept. Department bulletin 1457.) *Paper, 25c.
L. C. card Agr 27-475 A 1.3:1457

Grafting. Bridge grafting; [by Guy E. Yerkes, H. P. Gould collaborating]. [Nov. 1923, revised May, 1927.] [1927.] ii+14 p. il. (Agriculture Dept. Farmers' bulletin 1369.) *Paper, 5c.
L. C. card Agr 24-109 A 1.9:1369/3

Onions. Some effects of freezing on onions; [by] R. C. Wright. May, 1927. 8 p. il. 1 pl. (Agriculture Dept. Department circular 415.) *Paper, 5c.
L. C. card Agr 27-479 A 1.14/2:415

Orange leaf rust. Cytological study of orange leaf rust, *Puccinia triticina* physiologic form 11, on Malakoff wheat [with list of literature cited]; by Ruth F. Allen. 1927. cover-title, p. 697-714, 1 pl. 6 p. of pl. [Prepared in cooperation with Agricultural Experiment Station, University of California. From Journal of agricultural research, v. 34, no. 8, Apr. 15, 1927.] † A 1.23/a: W 56/70

Rotation of crops. Irrigated crop rotations in western Nebraska; by Carl S. Scofield and James A. Holden. July, 1927. 26 p. il. (Agriculture Dept. Technical bulletin 2.) *Paper, 5c.
L. C. card Agr 27-469 A 1.36:2

Strawberries. Everbearing strawberries; [by George M. Darrow]. [Nov. 1917, revised June, 1927.] [1927.] ii+14 p. il. (Agriculture Dept. Farmers' bulletin 901.) *Paper, 5c.
L. C. card Agr 17-1246 A 1.9:901/3

— Sterility and fertility in strawberry [with list of literature cited]; by George M. Darrow. 1927. cover-title, p. 393-411, il. [From Journal of agricultural research, v. 34, no. 5, Mar. 1, 1927.] † A 1.23/a: St 82/8

Sugar-cane. Yield tests of disease-resistant sugar canes in Louisiana [with list of literature cited; by] R. D. Rands and Sidney F. Sherwood. June, 1927. 20 p. il. (Agriculture Dept. Department circular 418.) *Paper, 5c.
L. C. card Agr 27-465 A 1.14/2:418

How to order publications—See information following Contents

- Sweet potatoes.* Relation of soil temperature and soil moisture to infection of sweet potatoes by stem-rot organisms; by L. L. Harter and W. A. Whitney. 1927. [2]+435-441 p. il. [From Journal of agricultural research, v. 34, no. 5, Mar. 1, 1927.] † A 1.23/a: P 847/84
- Trees for town & city streets;* [by Furman Lloyd Mulford]. [Mar. 1922, revised May, 1927.] [1927.] ii+30 p. il. (Agriculture Dept. Farmers' bulletin 1208.) * Paper, 5c. A 1.9: 1208/4
L. C. card Agr 22-483
- Umatilla Field Station.* Work of Umatilla Field Station in 1923, 1924, and 1925; [by] H. K. Dean. July, 1927. 20 p. il. (Agriculture Dept. Department circular 422.) * Paper, 5c. A 1.14/2: 422
L. C. card Agr 14-1381
- Water requirement* of plants at Akron, Colo.; by H. L. Shantz and Lydia N. Piemeisel. 1927. cover-title, p. 1093-1190, il. [From Journal of agricultural research, v. 34, no. 12, June 15, 1927.] † A 1.23/a: P 694/17

PUBLIC ROADS BUREAU

- Public roads,* journal of highway research, v. 8, no. 4; June, 1927. 1927. cover-title, p. 61-88, il. 4° [Monthly. Text on p. 2-4 of cover.] * Paper, 10c. single copy, \$1.00 a yr.; foreign subscription, \$1.50. A 22.6: 8/4
L. C. card Agr 18-322
- Weirs.* Construction and use of farm weirs; [by] Victor M. Cone. [June, 1917, revised Jan. 1926, reprint] 1927. [2]+14 p. il. (Agriculture Dept. Farmers' bulletin 813.) * Paper, 5c. A 1.9: 813/4-2
L. C. card Agr 17-1024

SOILS BUREAU

- Burt County, Nebr.* Soil survey of Burt County, Nebr.; by Louis A. Wolfanger, L. S. Paine, G. E. Condra, and V. M. Russom. 1927. iii+1493-1530 p. il. map. [Prepared in cooperation with State Soil Survey of University of Nebraska. From Field operations, 1922.] * Paper, 20c. A 26.5/a: B 95
- Soils.* Grouping of soils on basis of mechanical analysis [with list of literature cited; by] R. O. E. Davis and H. H. Bennett. July, 1927. 15 p. il. (Agriculture Dept. Department circular 419.) * Paper, 5c. A 1.14/2: 419
L. C. card Agr 27-471

WEATHER BUREAU

- Climatological data* for United States by sections, v. 14, no. 3; Mar. 1927. [1927.] cover-title, [211] p. il. 2 maps, 2 p. of maps, 4° * Paper, 35c. complete monthly number, \$4.00 a yr. A 29.29: 14/3
L. C. card Agr 14-566
- NOTE.—Made up of separate Climatological data issued from 42 section centers of the United States. Printed at the several section centers and assembled and bound at the Washington Office. Issued principally for service use and exchange. Back numbers can not be supplied. The separate Climatological data are sold by the Superintendent of Documents, Washington, D. C., at the rate of 5c. single copy, 50c. a yr. for each section.
- Cotton.* Weekly cotton region bulletin, no. 1-16 [season of 1927]; Apr. 12-July 26, 1927. New Orleans, La., Apr. 13-July 27, 1927. Each [2] p. il. large 4° * Paper, 30c. per season (April-October). A 29.39: 927/1-16
- Meteorology.* Monthly meteorological summary, Washington, D. C., June, 1927. [July 5, 1927.] [2] p. large 8° † A 29.30: 927/6
- Monthly weather review,* Apr. 1927; v. 55, no. 4. [July 2] 1927. cover-title, p. 155-210, il. 11 p. of maps, 4° * Paper, 15c. single copy, \$1.50 a yr.; foreign subscription, \$2.25. A 29.6/1: 55/4
L. C. card Agr 9-990

NOTE.—The Monthly weather review contains (1) meteorological contributions and bibliography, (2) an interpretative summary and charts of the weather of the month in the United States, and on adjacent oceans, and (3) climatological tables dealing

How to order publications—See information following Contents

Monthly weather review—Continued.

with the weather of the month. The contributions are principally as follows: (a) results of observational or research work in meteorology carried on in the United States or other parts of the world, (b) abstracts or reviews of important meteorological papers and books, and (c) notes.

SPECIAL ARTICLES.—Measurements of solar radiation intensity and determinations of its depletion by atmosphere, with bibliography of pyrheliometric measurements [and with lists of sources of data and of literature cited]; by Herbert H. Kimball.—Tornadoes in Virginia, 1814–1925; [by] Albert W. Giles.—Illinois tornado of Apr. 19, 1927; by Clarence J. Root.—Tornadoes in Arkansas, 1879–1926; by Harvey S. Cole.—Rock-springs, Tex., tornado, Apr. 12, 1927; by J. H. Jarboe.—Observing a tornado's life; by T. G. Shipman.—Variable features of barometric depressions and anticyclones as basis for seasonal forecasting; by N. A. Hessling.—Mass exchange in free air and related phenomena, [by] Wilhelm Schmidt; review by C. G. Rossby].

Rivers. Daily river stages at river gage stations on principal rivers of United States, v. 24, [calendar] year 1926; by H. C. Frankenfield. 1927. iv+185 p. 4° ([Publication] 920.) *Paper, 50c. A 29.10:24

Weather. Distribution of weather forecasts, information, and warnings by radio in Gulf of Mexico, Caribbean Sea, and adjacent waters of north Atlantic Ocean; [prepared in] Forecast Division, July 1, 1927. [4] p. 4° (Circular 14, radio, 2d edition revised.) [Supersedes Circular 14 dated Aug. 1, 1925.] † A 29.37:14/2

— Weekly weather and crop bulletin, July 5–26, 1927; no. 27–30, 1927. July 6–27, 1927. Each 4 p. il. 4° *Paper, 50c. a yr. A 29.7/2: 927/27–30
L. C. card Agr 24–260

Weather map. Daily weather map [of United States, containing forecasts for all States east of Mississippi River except Illinois, Wisconsin, Indiana, upper Michigan, and lower Michigan], July 1–30, 1927. 1st edition. [1927.] Each 16.4×22.7 in. [Not issued Sunday or holidays.] * Editions issued at Washington, D. C., 25c. a month, \$2.50 a yr.; editions issued at about 65 stations throughout the United States, 20c. a month, \$2.00 a yr. (maps can not be furnished in quantities unless the order is placed with the Superintendent of Documents, Washington, D. C., in advance of issue). A 29.18:927

— Same [containing forecasts for United States], July 1–31, 1927. 2d edition. [1927.] Each 16.4×22.7 in. [The Sunday edition does not contain as much information as the edition for week days.] * 30c. a month, \$3.00 a yr. (maps can not be furnished in quantities unless the order is placed with the Superintendent of Documents, Washington, D. C., in advance of issue). A 29.18:927

Weather outlook, July 4–Aug. 6 [1927]. July 2–30, 1927. Each 1 p. [Weekly. The edition here catalogued is the one for Districts 1–3 issued from the forecast center at Washington, D. C.] † A 29.38: 927/53–57

NOTE.—The Weather outlooks for the various zones are prepared at, and distributed from, forecast centers of the Weather Bureau, as follows: Washington, D. C. (District 1, North and Middle Atlantic States, District 2, South Atlantic and East Gulf States, District 3, Ohio Valley and Tennessee); New Orleans, La. (District 4, Southern Plains and West Gulf States); Chicago, Ill. (District 5, Region of Great Lakes, District 6, Upper Mississippi and lower Missouri valleys, District 7, Northern and central Great Plains); Denver, Colo. (District 8, Northern Rocky Mountain region, District 9, Southern Rocky Mountain and Plateau regions); San Francisco, Calif. (District 10, Far Western States).

CIVIL SERVICE COMMISSION

NOTE.—The Commission furnishes its publications gratuitously to those who apply for them.

Steamboat Inspection Service. Information concerning examinations for entrance to Steamboat Inspection Service. June, 1927. 4 p. (Form 1405.) † CS 1.6: St3/12

Veteran preference [in appointment to civil offices under United States Government]. June, 1927. 8 p. (Form 1481.) † CS 1.2: V 64/15
L. C. card 27-26805

How to order publications—See information following Contents

58060—27—No. 391—3

COMMERCE DEPARTMENT

NOTE.—The Department of Commerce prints most of its publications in very limited editions, the distribution of which is confined to Government officers, libraries, etc. When a selling price is noted in this list, application for such publication should be submitted to the Superintendent of Documents, Washington, D. C., with remittance. For copies of charts, coast pilots, and tide tables, however, apply directly to the issuing office, the Coast and Geodetic Survey, Washington, D. C.

Commerce. Schedule A, statistical classification of imports into United States, with rates of duty, and regulations governing preparation of monthly and quarterly statements of imports, effective Jan. 1, 1927. 1927. vi+148 p. 4° (Foreign and Domestic Commerce Bureau.) * Paper, 40c.
L. C. card 24-26070 C 18.18/1: A/7

Game-fish. Remedy for disappearing game fishes, address by Herbert Hoover, Secretary of Commerce, delivered before Izaak Walton League of America, Chicago, Ill., Apr. 9, 1927. 1927. [1]+12 p. narrow 8° †
L. C. card 27-26792 C 1.2: F 53

Lumber. End-matched softwood lumber and its uses, report of subcommittee on end-matched softwood lumber of National Committee on Wood Utilization. 1927. iv+17 p. il. [2d report of a series on marketing and use of lumber.] * Paper, 5c.
L. C. card 27-26727 C 1.14: L 97/2

AERONAUTICS BRANCH

Airway bulletin 89-94, 96, 113-120; June 13-July 6, 1927. [1927.] Each 2 p. il. 12° (Information Division.) † C 23.7: 89, etc.

CENSUS BUREAU

Arizona. United States census of agriculture, 1925: Arizona, county tables 5-8, Farm population; Number of farms reporting specified crops and specified classes of livestock, woodland cleared, woodland burned over, and firewood cut; Acreage and value, by size of farm; Cooperative marketing. 1927. 7 p. * Paper, 5c.
L. C. card 27-26725 C 3.31: Ar 4i/tab. 5-8

Business. Survey of current business, July, 1927, no. 71; compiled by Bureau of Census, Bureau of Foreign and Domestic Commerce, [and] Bureau of Standards. 1927. cover-title, 48 p. il. 4° [Monthly. Contains statistics for May, 1927, and items covering June received up to June 28, 1927, the date given above, July, 1927, being the date of issue. Text on p. 2-4 of cover.] * Paper, 10c. (single numbers usually 10c., semiannual numbers 25c.), \$1.50 a yr. (including weekly supplement); foreign subscription, \$2.25.
L. C. card 21-26819 C 3.33: 927/7

— Same, weekly supplement, July 5-25, 1927. [1927.] Each 4 p. or 3 p. il. 4° [Included in price of monthly Survey of current business, which see above.] C 3.34: 927/17-20

Butter. Census of manufactures, 1925: Butter, cheese, and condensed and evaporated milk. 1927. 19 p. * Paper, 5c.
L. C. card 23-26736 C 3.24/4: 925-B 98/2

California. United States census of agriculture, 1925: California, county tables 5-8, Farm population; Number of farms reporting specified crops and specified classes of livestock, woodland cleared, woodland burned over, and firewood cut; Acreage and value, by size of farm; Cooperative marketing. 1927. 20 p. * Paper, 5c.
L. C. card 27-26714 C 3.31: C 12/tab. 5-8

Carriages. Census of manufactures, 1925: Carriages, wagons, sleighs, and sleds, and materials. 1927. 15 p. * Paper, 5c.
L. C. card 23-26493 C 3.24/4: 925-C 23

Clocks. Census of manufactures, 1925: Clocks, watches, and parts. 1927. 11 p. * Paper, 5c.
L. C. card 27-26775 C 3.24/4: 925-C 62

How to order publications—See information following Contents

- Cotton.* Cotton consumed, cotton on hand, active cotton spindles, and imports and exports of cotton, June, 1927 and 1926, with statistics of cotton consumed, imported, and exported for 11 months ending June 30. July 14, 1927. oblong 32° [Preliminary report. This publication is issued in postal card form.] † C 3.21: 926-27/11
- Cottonseed* received, crushed, and on hand, and cottonseed products manufactured, shipped out, on hand, and exported for 11 months ending June 30, 1927 and 1926. July 13, 1927. oblong 32° [Exports of cottonseed products are for 10 months ending May 31. Preliminary report. This publication is issued in postal card form.] † C 3.25: 926-27/11
- Farm implements and machinery.* Manufacture and sale of farm equipment, 1926. 1927. 15 p. * Paper, 5c.
L. C. card 25-26343 C 3.2: F 22/926
- Florida.* United States census of agriculture, 1925; Florida, county tables 5-8. Farm population; Number of farms reporting specified crops and specified classes of livestock, woodland cleared, woodland burned over, and firewood cut; Acreage and value, by size of farm; Cooperative marketing. 1927. 21 p. * Paper, 5c.
L. C. card 27-26713 C 3.31: F 66/tab. 5-8
- Illinois.* United States census of agriculture, 1925; Illinois, county tables 5-8. Farm population; Number of farms reporting specified crops and specified classes of livestock, woodland cleared, woodland burned over, and firewood cut; Acreage and value, by size of farm; Cooperative marketing. 1927. 37 p. * Paper, 5c.
L. C. card 27-26772 C 3.31: I1 6/tab. 5-8
- Indiana.* United States census of agriculture, 1925; Indiana, county tables 5-8. Farm population; Number of farms reporting specified crops and specified classes of livestock, woodland cleared, woodland burned over, and firewood cut; Acreage and value, by size of farm; Cooperative marketing. 1927. 29 p. * Paper, 5c.
L. C. card 27-26716 C 3.31: In 2/tab. 5-8
- Leather.* Census of manufactures, 1925; Leather industries. 1927. 31 p. * Paper, 5c.
L. C. card 24-26156 C 3.24/4: 925-L 48
- Lumber.* Census of manufactures, 1925; Principal lumber industries, lumber and timber products, planing mills, wooden boxes; compiled in cooperation with Department of Agriculture, Forest Service. 1927. 63 p. il. * Paper, 10c.
L. C. card 23-26803 C 3.24/4: 925-L 97
- NOTE.—Includes Production of lumber since 1801 and present conditions of distribution; prepared by Forest Service.
- Michigan.* United States census of agriculture, 1925; Michigan, county tables 5-8. Farm population; Number of farms reporting specified crops and specified classes of livestock, woodland cleared, woodland burned over, and firewood cut; Acreage and value, by size of farm; Cooperative marketing. 1927. 28 p. * Paper, 5c.
L. C. card 27-26782 C 3.31: M 58/tab. 5-8
- Motor-cycles.* Census of manufactures, 1925; Motor cycles, bicycles, and parts, and children's carriages and sleds. 1927. 11 p. * Paper, 5c.
L. C. card 23-26667 C 3.24/4: 925-M 85
- Motor-vehicles.* Census of manufactures, 1925; Motor vehicles, motor-vehicle bodies, and motor-vehicle parts. 1927. 22 p. * Paper, 5c.
L. C. card 23-26871 C 3.24/4: 925-V 53
- Motors.* Census of manufactures, 1925; Prime movers, motors, and generators. 1927. 18 p. * Paper, 5c.
L. C. card 27-26742 C 3.24/4: 925-P 93
- New York State.* United States census of agriculture, 1925; New York, county tables 5-8. Farm population; Number of farms reporting specified crops and specified classes of livestock, woodland cleared, woodland burned over, and firewood cut; Acreage and value, by size of farm; Cooperative marketing. 1927. 22 p. * Paper, 5c.
L. C. card 27-26712 C 3.31: N 42 y/tab. 5-8

- North Dakota.* United States census of agriculture, 1925: North Dakota, county tables 5-8, Farm population; Number of farms reporting specified crops and specified classes of livestock, woodland cleared, woodland burned over, and firewood cut; Acreage and value, by size of farm; Cooperative marketing. 1927. 19 p. * Paper, 5c.
L. C. card 27-26717 C 3.31: N 81 d/tab. 5-8
- Ohio.* United States census of agriculture, 1925: Ohio, county tables 5-8, Farm population; Number of farms reporting specified crops and specified classes of livestock, woodland cleared, woodland burned over, and firewood cut; Acreage and value, by size of farm; Cooperative marketing. 1927. 32 p. * Paper, 5c.
L. C. card 27-26764 C 3.31: Oh 3/tab. 5-8
- Oregon.* United States census of agriculture, 1925: Oregon, county tables 5-8, Farm population; Number of farms reporting specified crops and specified classes of livestock, woodland cleared, woodland burned over, and firewood cut; Acreage and value, by size of farm; Cooperative marketing. 1927. 15 p. * Paper, 5c.
L. C. card 27-26718 C 3.31: Or 3/tab. 5-8
- Paper.* Census of manufactures, 1925: Paper and wood pulp. 1927. 19 p. * Paper, 5c.
L. C. card 23-26742 C 3.24/4: 925-P 19
- Pennsylvania.* United States census of agriculture, 1925: Pennsylvania, county tables 5-8, Farm population; Number of farms reporting specified crops and specified classes of livestock, woodland cleared, woodland burned over, and firewood cut; Acreage and value, by size of farm; Cooperative marketing. 1927. 22 p. * Paper, 5c.
L. C. card 27-26740 C 3.31: P 38/tab. 5-8
- Petroleum.* Census of manufactures, 1925: Petroleum refining. 1927. 10 p. * Paper, 5c.
L. C. card 23-26890 C 3.24/4: 925-P 44
- Slaughtering.* Census of manufactures, 1925: Slaughtering and meat packing and related industries. 1927. 35 p. * Paper, 10c.
L. C. card 23-26891 C 3.24/4: 925-S1 1
- Smelting.* Census of manufactures, 1925: Smelting and refining (nonferrous metals). 1927. 12 p. * Paper, 5c.
L. C. card 23-26588 C 3.24/4: 925-Sm 3
- Soap.* Census of manufactures, 1925: Soap. 1927. 9 p. * Paper, 5c.
L. C. card 23-26591 C 3.24/4: 925-So 1
- South Carolina.* United States census of agriculture, 1925: South Carolina, county tables 5-8, Farm population; Number of farms reporting specified crops and specified classes of livestock, woodland cleared, woodland burned over, and firewood cut; Acreage and value, by size of farm; Cooperative marketing. 1927. 19 p. * Paper, 5c.
L. C. card 27-26719 C 3.31: So 8 c/tab. 5-8
- South Dakota.* United States census of agriculture, 1925: South Dakota, county tables 5-8, Farm population; Number of farms reporting specified crops and specified classes of livestock, woodland cleared, woodland burned over, and firewood cut; Acreage and value, by size of farm; Cooperative marketing. 1927. 24 p. * Paper, 5c.
L. C. card 27-26776 C 3.31: So 8d/tab. 5-8
- Stoves.* Census of manufactures, 1925: Stoves, ranges, domestic heating apparatus, and steam fittings. 1927. 15 p. * Paper, 5c.
L. C. card 27-26797 C 3.24/4: 925-St 7
- Sugar.* Census of manufactures, 1925: Sugar industries and corn sirup, corn oil, and starch. 1927. 20 p. * Paper, 5c.
L. C. card 23-26804 C 3.24/4: 925-Su 3
- Tanning materials.* Census of manufactures, 1925: Tanning materials, natural dyestuffs, mordants and assistants, and sizes. 1927. 8 p. * Paper, 5c.
L. C. card 25-26833 C 3.24/4: 925-T 15

Tobacco. Leaf tobacco held by manufacturers and dealers, July 1, 1927 and 1926, and Apr. 1 and Jan. 1, 1927. July 27, 1927. oblong 32° [Preliminary report. This publication is issued in postal card form.] † C 3.18/2: 927/3

Utah. United States census of agriculture, 1925: Utah, county tables 5-8, Farm population; Number of farms reporting specified crops and specified classes of livestock, woodland cleared, woodland burned over, and firewood cut; Acreage and value, by size of farm; Cooperative marketing. 1927. 11 p. *Paper, 5c.
L. C. card 27-26726 C 3.31: Ut 1/tab. 5-8

Washington State. United States census of agriculture, 1925: Washington, county tables 5-8, Farm population; Number of farms reporting specified crops and specified classes of livestock, woodland cleared, woodland burned over, and firewood cut; Acreage and value, by size of farm; Cooperative marketing. 1927. 14 p. *Paper, 5c.
L. C. card 27-26720 C 3.31: W 27/tab. 5-8

Wisconsin. United States census of agriculture, 1925: Wisconsin, county tables 5-8, Farm population; Number of farms reporting specified crops and specified classes of livestock, woodland cleared, woodland burned over, and firewood cut; Acreage and value, by size of farm; Cooperative marketing. 1927. 24 p. *Paper, 5c.
L. C. card 27-26741 C 3.31: W 75/tab. 5-8

Wood-pulp. Forest products, 1926: Pulpwood consumption and wood-pulp production; compiled in cooperation with Department of Agriculture, Forest Service. 1927. 13 p. *Paper, 5c.
L. C. card 24-26246 C 3.12/7: P 96/926

Wyoming. United States census of agriculture, 1925: Wyoming, county tables 5-8, Farm population; Number of farms reporting specified crops and specified classes of livestock, woodland cleared, woodland burned over, and firewood cut; Acreage and value, by size of farm; Cooperative marketing. 1927. 10 p. *Paper, 5c.
L. C. card 27-26777 C 3.31: W 99/tab. 5-8

COAST AND GEODETIC SURVEY

NOTE.—The monthly Notice to mariners, formerly issued by the Coast and Geodetic Survey, has been consolidated with and made a part of the Notice to mariners issued by the Lighthouses Bureau, thus making it a joint publication. The charts, coast pilots, and tide tables of the Coast and Geodetic Survey are sold at the office of the Survey in Washington, and also by one or more sales agents in each of the important American seaports.

Coast and Geodetic Survey bulletin, June 30, 1927; no. 145. [1927.] 9 p. [Monthly.] †
L. C. card 15-26512 C 4.20: 145

Coast pilots. Supplement to United States coast pilot, Atlantic Coast, section C, Sandy Hook to Cape Henry. May 14, 1927. [1]+20 leaves. (Serial 391.) † C 4.6/1: C/6

Geodetic operations in United States, Jan. 1, 1924-Dec. 31, 1926; by William Bowie. 1927. iii+34 p. il. 2 maps, 4" (Special publication 134.) [Report to Section of Geodesy of International Geodetic and Geophysical Union, International Research Council. Includes list of Coast and Geodetic Survey geodetic publications issued since Jan. 1, 1924.] †
L. C. card 27-26813 C 4.19: 134

NOTE.—Includes Geodetic standardization at Bureau of Standards; by Lewis V. Judson.—Tuning fork as timepiece; by Paul R. Heyl.—United States Naval Observatory time service; by Paul Solenberger.—Mean sea-level determination from short series of tide observations; by G. T. Rude.—Study of variation of mean sea level from level surface; by Henry G. Avers.—Report on readjustment of 1st-order triangulation net of western part of United States; by Oscar S. Adams.

Charts

Columbia River, Oreg.-Wash., Grims Island to St. Helens, surveys to 1924, surveys by U. S. Engineers to Jan. 1927; chart 6153. Scale 1:40,000. Washington, Coast and Geodetic Survey, June, 1927. 38.7×32.9 in. † 75c.
C 4.9: 6153

How to order publications—See information following Contents

- Georgia-Florida, Doboy Sound to Fernandina*, surveys to 1925, surveys by U. S. Engineers to 1927 and other sources; chart 1242. Scale 1:80,000. Washington, Coast and Geodetic Survey, June, 1927. 41.2×32.5 in. †75c. C 4.9:1242
- Honolulu Harbor, Oahu, Hawaiian Islands*, surveys to 1926, surveys by U. S. Engineers to 1924 and other sources; chart 4109. Scale 1:5,000. Washington, Coast and Geodetic Survey, June, 1927. 35.1×23.7 in. †50c. C 4.9:4109
- Mare Island Strait, Calif.*, original surveys to 1923, surveys by U. S. Navy to Apr. 1927, surveys by U. S. Engrs. to Apr. 1927; chart 5525. Scale 1:10,000. Washington, Coast and Geodetic Survey, June, 1927. 34.9×23 in. †50c.
C 4.9:5525
- Port Angeles, Wash.*, surveys to 1926, surveys by U. S. Engineers to 1926 and other sources; chart 6303. Scale 1:10,000. Washington, Coast and Geodetic Survey, June, 1927. 18.6×31.2 in. †25c. C 4.9:6303
- St. Johns River, Fla.*, Palatka to Lake George, surveys by U. S. Engineers to Jan. 1926; chart 508. Scale 1:40,000. Washington, Coast and Geodetic Survey, June, 1927. 27.4×32.9 in. [Map is in 2 sections.] †50c. C 4.9:508
- Santa Barbara Islands. Harbors of Santa Barbara Islands, Calif.*; chart 5126. Washington, Coast and Geodetic Survey, June, 1927. 31.2×27.4 in. †50c.
C 4.9:5126
- Anacapa Island and east end of Santa Cruz Island, Calif., surveys to 1876.
Cuyler's Harbor, San Miguel Island, Calif., surveyed 1858-96.
North West Harbor, San Clemente Island, Calif., surveyed 1852-79.
Prisoner's Harbor, Santa Cruz Island, Calif., surveyed 1856-75.
South East Anchorage, San Clemente Island, Calif., surveyed 1862-1926.

FISHERIES BUREAU

- Alaska fishery and fur-seal industries in 1926*; by Ward T. Bower. 1927. [1]+225-336 p. il. (Bureau of Fisheries doc. 1023.) [App. 4, report of commissioner of fisheries, 1927.] * Paper, 20c.
L. C. card F 13-212 C 6.1:927/app.4
- NOTE.—Includes Computation of fur seals, Pribilof Islands, 1926; by Edward C. Johnston.

- Bulletin of Bureau of Fisheries, 1926*. 1927. v. 42, iv+385 p. il. 7 pl. 22 p. of pl. 2 maps, large 8° * Cloth, \$1.50.
L. C. card 9-35239 C 6.3:42

CONTENTS.—Schizamoeba salmonis, new ameba parasitic in salmonid fishes [with bibliography]; by H. S. Davis.—Octomitus salmonis, parasitic flagellate of trout [with bibliography]; by H. S. Davis.—Second experiment in tagging salmon in Alaska Peninsula Fisheries Reservation, summer of 1923; by Charles H. Gilbert and Willis H. Rich.—Distinguishing characters of 2 species of red snappers of Atlantic Coast of North America; by Samuel F. Hildebrand and Isaac Ginsburg.—Crayfishes of genus Cambarus in Nebraska and eastern Colorado [with bibliography]; by Earl Theron Engle.—New genus of darter from western North Carolina; by R. E. Coker.—Salmon-tagging experiments in Alaska, 1924 and 1925; by Willis H. Rich.—Development, growth, and food habits of white sucker, Catostomus commersonii Lesueur [with bibliography]; by Norman Hamilton Stewart.—Organic content of lake water [with bibliography]; by Edward A. Birge and Chancey Juday.—Descriptions of 2 new species of fishes from Key West, Fla., with notes on 9 other species collected in same locality; by Samuel F. Hildebrand and Isaac Ginsburg.—Smelts [with bibliography]; by William Converse Kendall.—General index.

- Cold storage holdings of fish, June 15, 1927*. 1927. 1 p. oblong 8° (Statistical bulletin 750.) [Statistics furnished by Agricultural Economics Bureau.] †
C 6.5:750

- Fisheries service bulletin, July 1, 1927*; no. 146. [1927.] 6 p. [Monthly.] †
L. C. card F 15-76 C 6.9:146

- Fishery products. Statement of quantities and values of certain fishery products landed at Boston and Gloucester, Mass., and Portland, Me., by American fishing vessels, May, 1927*. 1927. 1 p. oblong f° (Statistical bulletin 748.) †
C 6.5:748

- Same, June, 1927. 1927. 1 p. oblong f° (Statistical bulletin 751.) †
C 6.5:751

- Statement of quantities and values of certain fishery products landed at Seattle, Wash., by American fishing vessels, May, 1927. 1927. 1 p. 4° (Statistical bulletin 749.) †
C 6.5:749

How to order publications—See information following Contents

Fishery products—Continued.

- Same, June, 1927. 1 p. 4° (Statistical bulletin 752.) † C 6.5:752
- Salmon.* Investigations concerning red-salmon runs to Karluk River, Alaska; by Charles H. Gilbert and Willis H. Rich. 1927. [1]+1-69 p. il. 1 pl. 14 p. of pl. map, large 8° ([Bureau of Fisheries] doc. 1021.) [From Bulletin, v. 43, pt. 2.] * Paper, 25c.
L. C. card F 27-8 C 6.3/a: Sa 35/21
- Salmon-tagging experiments in Alaska, 1926; by Willis H. Rich and Arnie J. Suomela. 1927. [1]+71-104 p. il. large 8° ([Bureau of Fisheries] doc. 1022.) [From Bulletin, v. 43, pt. 2.] * Paper, 10c.
L. C. card F 26-9 C 6.3/a: Sa 35/22
- Sardines.* Preparation of fish for canning as sardines; by Harry R. Beard. 1927. [1]+67-223 p. il. (Bureau of Fisheries doc. 1020.) [App. 3, report of commissioner of fisheries, 1927.] * Paper, 30c.
L. C. card F 27-7 C 6.1:927/app.3

FOREIGN AND DOMESTIC COMMERCE BUREAU

- Anglo-Egyptian Sudan*, commercial handbook; by North Winship. 1927. vi+80 p. il. map. (Trade promotion series 49; [Division of Regional Information].) * Paper, 15c.
L. C. card 27-26786 C 18.27: 49
- Automobiles.* Automotive products: Extent of world motorization on Jan. 1, 1927; [by] I. H. Taylor. [1927.] 3 p. il. 4° [From Commerce reports, June 27, 1927.] † C 18.5/1a: Au 82/6
- Same: One automobile for every 66 persons in the world, over 95 per cent of automobiles in the world are American; [by] I. H. Taylor. [1927.] 4 p. il. 4° [From Commerce reports, July 11, 1927.] † C 18.5/1a: Au 82/7
- Budgets.* Latin American budgets: pt. 1, Argentina, Uruguay, Paraguay, and Brazil; by James C. Corliss. [July, 1927.] ii+73 p. (Trade information bulletin 497; Finance and Investment Division.) * Paper, 10c.
L. C. card 27-26796 C 18.25: 497
- Citroen Company.* Development of Citroen Company, Europe's leading motor-car manufacturer employs American machinery and practices; [by] H. H. Kelly. [1927.] 5 p. il. 4° [From Commerce reports, July 18, 1927.] † C 18.5/1a: C 498
- Commerce.* Monthly summary of foreign commerce of United States, May, 1927. 1927. 2 pts. p. 1-75 and ii+77-96 p. 4° * Paper, pt. 1, 10c. single copy, * pt. 2, 5c. single copy, \$1.25 a yr.; foreign subscription, \$1.85.
L. C. card 14-21465 C 18.7: 927/11-1, 11-2
- Same. 1927. [2 pts. in 1], 96 p. 4° (H. doc. 503, 69th Cong, 2d sess.)
- Commerce reports*, weekly survey of foreign trade, reports from American consular officers and representatives of Department of Commerce in foreign countries, no. 27-30; July 4-25, 1927. 1927. cover-titles, p. 1-256, il. 4° [Text and illustrations on p. 2-4 of covers.] * Paper, 10c. single copy, \$4.00 a yr.; foreign subscription, \$6.00. C 18.5/1: 927/27-30
- Electric wire.* Normas para alambres y cables, forma adoptada por el American Institute of Electrical Engineers [con bibliografía]. Oct. 1925. [published] 1927. vii+8 p. large 8° (Electrical standard no. 30.) [Edición española preparada en colaboración con el American Institute of Electrical Engineers.] * Paper, 5c. C 18.30: 30
- NOTE.—This is a Spanish translation of A. I. E. E. standards for wires and cables, which will not be issued in English as a Government publication.
- Electrical development* and guide to marketing of electrical equipment in Brazil. [July, 1927.] ii+21 p. (Trade information bulletin 496; Electrical Equipment Division.) [This study supplements Special agents series 184. Electrical goods in Argentina, Uruguay, and Brazil, issued in 1919. Includes list of Foreign and Domestic Commerce Bureau publications pertinent to subject matter of this bulletin.] * Paper, 10c.
L. C. card 27-26798 C 18.25: 496

- Hides and skins*, world production and international trade; by J. Schnitzer. 1927. iv+210 p. il. 1 pl. (Trade promotion series 50; Hide and Leather Division.) * Paper, 35c.
L. C. card 27-26814 C 18.27: 50
- Hosiery*. British market for hosiery; by K. A. H. Egerton and Wilson Flake. [June, 1927.] ii+14 p. (Trade information bulletin 495; Textile Division.) * Paper, 10c.
L. C. card 27-26753 C 18.25: 495
- Insulators*. Normas para pruebas de aisladores, forma adoptada por el American Institute of Electrical Engineers. July, 1925, [published] 1927. vii+5 p. large 8° (Electrical standard no. 41.) [Edición española preparada en colaboración con el American Institute of Electrical Engineers.] * Paper, 5c.
C 18.30: 41
- NOTE.—This is a Spanish translation of A. I. E. E. standards for insulator test specifications, which will not be issued in English as a Government publication.
- Lighting*. Normas para nomenclatura de la ingeniería de iluminación y normas fotométricas, forma adoptada por el American Institute of Electrical Engineers, aprobada como norma americana, A. E. S. C. X7 1925. July, 1925, reprinted Nov. 1926, [published] 1927. vii+6 p. large 8° (Electrical standard no. 37.) [Edición española preparada en colaboración con el American Institute of Electrical Engineers.] * Paper, 5c.
C 18.30: 37
- NOTE.—This is a Spanish translation of A. I. E. E. standards for illuminating engineering nomenclature and photometric standards, which will not be issued in English as a Government publication.
- Lumber*. Parana pine lumber industry of Brazil, by Joseph C. Kircher; [revised by Leonard M. Brin]. [June, 1927.] ii+17 p. (Trade information bulletin 493; [Lumber Division].) [Prepared in cooperation with Forest Service. Formerly issued in Apr. 1923, as Trade information bulletin 92.] * Paper, 10c.
L. C. card 27-26661 C 18.25: 493
- Medicines*. Markets for prepared medicines; by M. C. Bergin. 1927. v+70 p. il. (Trade promotion series 48; Chemical Division.) * Paper, 10c.
L. C. card 27-26739 C 18.27: 48
- Petroleum refineries* in foreign countries, based on reports of consular officers of Department of State and oversea representatives of Department of Commerce; compiled by John H. Nelson. [June, 1927.] ii+46 p. (Trade information bulletin 494; Minerals Section.) * Paper, 10c.
L. C. card 27-26752 C 18.25: 494
- Steel*. Standard specifications for structural steel for bridges (serial designation A7-24), text as adopted by American Society for Testing Materials. 1927. 18 p. il. (Industrial standards 203.) [Portuguese-English edition, prepared in cooperation with Bureau of Standards; translated into Portuguese by Kenzie Norris Bletz and Oscar Machado da Costa. The cover-title of this edition is in English, the title-page in Portuguese.] * Paper, 5c.
C 18.24: 203
- Tools*. British market for hand tools; by Harold A. Burch. [July, 1927.] ii+24 p. (Trade information bulletin 498; [Hardware Section, Iron and Steel Division].) * Paper, 10c.
L. C. card 27-26794 C 18.25: 498
- Wheat*. Factors in wheat marketing; by Theodore D. Hammatt. 1927. [1]+14 p. il. (Foodstuffs Division.) †
L. C. card 27-26800 C 18.2: W 56

LIGHTHOUSES BUREAU

- 16th District*. Pacific Coast of United States, buoy list, Alaska, 16th lighthouse district; 1927, corrected to May 10. 1927. [1]+49 p. * Paper, 20c.
L. C. card 13-35476 C 9.35: 927
- 18th District*. Pacific Coast of United States, buoy list, California, 18th lighthouse district; 1927, corrected to June 15. 1927. [1]+41 p. * Paper, 20c.
L. C. card 16-25814 C 9.37: 927

How to order publications—See information following Contents

- Lighthouse service bulletin*, v. 3, no. 43; July 1, 1927. [1927.] p. 197-200.
[Monthly.] †
L. C. card 12-35121 C 9.31:3/43
- Mississippi River*, South Pass, temporary change in light; [all lettered poster].
July 1, 1927. 16×10.5 in. ([Poster] notice to mariners 103.) †
C 9.38/1:103
- New Jersey*. Seacoast, New Jersey, Barnegat lightship to be established; [all lettered poster]. July 12, 1927. 16×10.5 in. ([Poster] notice to mariners 104.) †
C 9.38/1:104
- Notice to mariners*, weekly, no. 26-30, 1927; July 1-29 [1927]. 1927. various paging. [Issued jointly with Coast and Geodetic Survey.] †
L. C. card 7-20609 C 9.26:927/26-30
- Regulations for lighthouse service*, 1927. 1927. iv+223 p. [These regulations supersede those approved June 13, 1918.] ‡
L. C. card 11-35744 C 9.16:927

MINES BUREAU

- Carbon black* produced from natural gas in 1926; by G. R. Hopkins. July 20, 1927. [1]+13-16 p. [From Mineral resources, 1926, pt. 2.] * Paper, 5c.
C 22.8/a: C 177/926
- Carbon monoxide self-rescuer*; by A. C. Fieldner, S. H. Katz, and D. A. Reynolds. Revised Apr. 1927. [1927.] 13 p. il. (Serial 2591.) [Usually the Serial publications of the Mines Bureau are mimeographed and are not entered in this catalogue.] * Paper, 5c.
L. C. card 27-26724 C 22.12: 2591
- Chromite* in 1926; by J. W. Furness. June 30, 1927. ii+1-8 p. [From Mineral resources, 1926, pt. 1.] * Paper, 5c.
C 22.8/a: C 468/926
- Copper mines and mining*. Drilling and blasting in open-cut copper mines; by E. D. Gardner. 1927. v+98 p. il. (Bulletin 273.) * Paper, 30c.
L. C. card 27-26778 C 22.3: 273
- Ferric sulphate-sulphuric acid process*, compiled by Oliver C. Ralston; with chapter on Producing small bubbles of gas in liquids by submerged orifices, by Chas. G. Maier. 1927. vi+122 p. il. 2 p. of pl. (Bulletin 260.) * Paper, 30c.
L. C. card 27-26773 C 22.3: 260
- Fuller's earth* in 1926; by Jefferson Middleton. July 18, 1927. iii+9-12 p. [From Mineral resources, 1926, pt. 2.] * Paper, 5c.
C 22.8/a: F 95/926
- Pyrotannic acid method* for quantitative determination of carbon monoxide in blood and in air, its use in diagnosis and investigation of cases of carbon monoxide poisoning; by R. R. Sayers and W. P. Yant. [Reprint with slight changes] 1927. ii+18 p. il. 2 p. of pl. (Technical paper 373.) * Paper, 10c.
L. C. card 27-26819 C 22.5: 373/2
- Quarry accidents* in United States, calendar year 1925; by William W. Adams. 1927. v+98 p. (Bulletin 286.) [Includes lists of Mines Bureau publications on accident statistics.] * Paper, 20c.
L. C. card 13-35364 C 22.3: 286

NAVIGATION BUREAU

- Ships*. American documented seagoing merchant vessels of 500 gross tons and over, June 1, 1927. 1927. ii+66 p. 4° (Serial 115.) [Monthly.] * Paper, 10c. single copy, 75c. a yr.; foreign subscription, \$1.25.
L. C. card 19-26597 C 11.8: 927/6

PATENT OFFICE

NOTE.—The Patent Office publishes Specifications and drawings of patents in single copies. These are not enumerated in this catalogue, but may be obtained for 10c. each at the Patent Office.

A variety of indexes, giving a complete view of the work of the Patent Office from 1790 to date, are published at prices ranging from 25c. to \$10.00 per volume and may

How to order publications—See information following Contents

58060—27—No. 391—4

be obtained from the Superintendent of Documents, Washington, D. C. The Rules of practice and pamphlet Patent laws are furnished free of charge upon application to the Patent Office. The Patent Office issues coupon orders in packages of 20 at \$2.00 per package, or in books containing 100 coupons at \$10.00 per book. These coupons are good until used, but are only to be used for orders sent to the Patent Office. For schedule of office fees, address Chief Clerk, Patent Office, Washington, D. C.

Decisions. [Decisions in patent and trade-mark cases, etc.] July 5, 1927. p. 1-6, large 8° [From Official gazette, v. 360, no. 1.] * Paper, 5c. single copy, 50c. a yr.

L. C. card 23-7315 C 21.5/a 2: 360/1

— Same. July 12, 1927. p. 259-264, large 8° [From Official gazette, v. 360, no. 2.] C 21.5/a 2: 360/2

— Same. July 19, 1927. p. 497-502, large 8° [From Official gazette, v. 360, no. 3.] C 21.5/a 2: 360/3

— Same. July 26, 1927. p. 745-750, large 8° [From Official gazette, v. 360, no. 4.] C 21.5/a 2: 360/4

Inventions. Changes in classification [of inventions], order 3013; June 9, 1927. [1927.] 1 p. large 8° [From Official gazette, v. 359, no. 4.] †

C 21.5/a 6: 927/4

Official gazette. Official gazette, July 5-26, 1927; v. 360, no. 1-4. 1927. cover-titles, 950+[clxii] p. il. large 8° [Weekly.] * Paper, 25c. single copy, \$10.00 a yr.; foreign subscription, \$16.00.

L. C. card 4-18256 C 21.5: 360/1-4

NOTE.—Contains the patents, trade-marks, designs, and labels issued each week; also decisions of the commissioner of patents and of the United States courts in patent cases.

The annual Index of patents will hereafter be published in 2 parts, one on Patents, price \$1.00, and the other on Trade-marks, price 50c. These indexes are not included in the regular subscription price for the Official gazette given above, but will be sent to those yearly subscribers who remit \$11.50; foreign subscription for the same, \$17.50.

— Same [title-page, contents, errata, etc., to] v. 359; June, 1927. 1927. [2] leaves, large 8° * Paper, 5c. single copy, included in price of Official gazette for subscribers. C 21.5: 359/t.p.& cont.

— Same, weekly index, with title, Alphabetical list of registrants of trade-marks [etc., July 5, 1927]. [1927.] xlv p. large 8° [From Official gazette, v. 360, no. 1.] † Paper, \$1.00 a yr. C 21.5/a 4: 360/1

— Same [July 12, 1927]. [1927.] xlv p. large 8° [From Official gazette, v. 360, no. 2.] C 21.5/a 4: 360/2

— Same [July 19, 1927]. [1927.] xlv p. large 8° [From Official gazette, v. 360, no. 3.] C 21.5/a 4: 360/3

— Same [July 26, 1927]. [1927.] xxxiv p. large 8° [From Official gazette, v. 360, no. 4.] C 21.5/a 4: 360/4

Patents. Classification of patents issued July 5-26, 1927. [1927.] Each 2 p. large 8° [Weekly. From Official gazette, v. 360, no. 1-4.] †

C 21.5/a 1: 360/1-4

Trade-marks. Trade-marks [etc., from] Official gazette, July 5, 1927. [1927.] 7-62+ xviii p. il. large 8° [From Official gazette, v. 360, no. 1.] * Paper, 10c. single copy, \$2.50 a yr. C 21.5/a 3: 360/1

— Same, July 12, 1927. [1927.] 265-316+ xvii p. il. large 8° [From Official gazette, v. 360, no. 2.] C 21.5/a 3: 360/2

— Same, July 19, 1927. [1927.] 503-582+ xix p. il. large 8° [From Official gazette, v. 360, no. 3.] C 21.5/a 3: 360/3

— Same, July 26, 1927. [1927.] 751-806+ xiii p. il. large 8° [From Official gazette, v. 360, no. 4.] C 21.5/a 3: 360/4

PUBLICATIONS DIVISION

Commerce Department. Supplement to annual List of publications [of Department of Commerce available for distribution], June 30, 1927. [1927.] 5 p. [Monthly.] † C 16.6: 927/6

How to order publications—See information following Contents

RADIO DIVISION

Radio service bulletin, June 30, 1927; no. 123. [1927.] 16 p. [Monthly.]
 * Paper, 5c. single copy, 25c. a yr.; foreign subscription, 40c.
 L. C. card 15-26255 C 24.3:123

STANDARDS BUREAU

NOTE.—The Scientific papers will be supplied on subscription as issued at \$1.25 per volume, paper bound; foreign subscription (sent in single numbers), \$2.50. These volumes will afterwards be issued bound in cloth at \$2.00 per volume; foreign subscription, \$2.35. Single numbers vary in price. Address the Superintendent of Documents, Washington, D. C.

The Technologic papers will be issued first as separates and later in volume form in the same manner as the Scientific papers. Subscriptions will be accepted by the Superintendent of Documents at \$1.25 per volume; foreign subscription, \$2.50. Single numbers vary in price.

Brick testers. Portable apparatus for transverse tests of brick; by A. H. Stang. May 31, 1927. [1]+347-352 p. il. 2 p. of pl. large 8° (Technologic papers 341.) [From Technologic papers, v. 21.] * Paper, 5c.

L. C. card 27-26750

C 13.8:341

Caroá fiber as paper-making material; by Merle B. Shaw [and] George W. Bicking. May 23, 1927. [1]+323-346 p. il. large 8° (Technologic papers 340.) [From Technologic papers, v. 21.] * Paper, 25c.

L. C. card 27-26749

C 13.8:340

Envelopes. Study of windows of window envelopes for purpose of developing standard specifications; by R. E. Lofton. June 6, 1927. [1]+385-399 p. large 8° (Technologic papers 343.) [From Technologic papers, v. 21.] * Paper, 5c.

L. C. card 27-26788

C 13.8:343

Glass for air ports and fixed lights, compiled and promulgated by American Marine Standards Committee; approved Nov. 14, 1925, as American marine standard H no. 1-1925. 1927. ii+1 p. il. large 8° (AMSC 1.) * Paper, 5c.

C 13.19:1

Glassware. Kinds and sizes of glassware for ship equipment, compiled and promulgated by American Marine Standards Committee; approved Jan. 25, 1926, as American marine standard O no. 8-1926. 1927. ii+1 p. large 8° (AMSC 14.) * Paper, 5c.

C 13.19:14

Hardware. Builders' hardware. 1st revision [Sept. 14, 1926]. 1927. ii+72 p. il. (Simplified practice recommendation no. 18.) [Title on cover is: Elimination of waste, simplified practice, builders' hardware. Recommendation became effective May 1, 1927.] * Paper, 10c.

C 13.12/1:18/1st rev.

Hose. Kinds and sizes of hose for ship equipment, compiled and promulgated by American Marine Standards Committee; approved Jan. 25, 1926, as American marine standard O no. 1-1926. 1927. ii+1 p. large 8° (AMSC 7.) * Paper, 5c.

C 13.19:7

— Specification for $\frac{3}{4}$ -inch and 2-inch flexible metallic hose, compiled and promulgated by American Marine Standards Committee; approved Jan. 25, 1926, as American marine standard O no. 2-1926. 1927. ii+2 p. large 8° (AMSC 8.) * Paper, 5c.

C 13.19:8

— Specification for 2½-inch unlined linen fire hose, compiled and promulgated by American Marine Standards Committee; approved Jan. 25, 1926, as American marine standard O no. 4-1926. 1927. ii+2 p. large 8° (AMSC 10.) * Paper, 5c.

C 13.19:10

Marine-boilers. General instructions for operation, care, and upkeep of Scotch type marine boilers, compiled and promulgated by American Marine Standards Committee; approved Jan. 25, 1926, as American marine standard O no. 6-1926. 1927. ii+15 p. large 8° (AMSC 12.) * Paper, 10c.

C 13.19:12

Mars (planet). Further radiometric measurements and temperature estimates of planet Mars, 1926; by W. W. Coblentz [and] C. O. Lampland. June 17, 1927. [1]+237-276 p. il. large 8° (Scientific papers 553.) [From Scientific papers, v. 22.] * Paper, 15c.

L. C. card 27-26783

C 13.3/a:553

- Metal fits.* Comparison of American, British, and German standards for metal fits [with bibliography]; by Irvin H. Fullmer. June 7, 1927. [1]+401-407 p. 2 pl. large 8° (Technologic papers 344.) [From Technologic papers, v. 21.] * Paper, 10c.
L. C. card 27-26789 C 13.8: 344
- Metals.* Standard samples, general information. 9th edition. July 1, 1927. [1]+13 p. large 8° (Circular 25.) [Supersedes 8th edition issued June 26, 1923.] †
L. C. card 27-26780 C 13.4: 25/9
- Standard samples issued or in preparation. July 1, 1927. 7 p. large 8° (Circular 25, supplement.) [Supersedes supplement issued July 1, 1926.] †
C 13.4: 25/9-2
- Molasses.* Determination of weight per gallon of blackstrap molasses; by Carl F. Snyder [and] L. D. Hammond. June 10, 1927. [1]+409-412 p. large 8° (Technologic papers 345.) [From Technologic papers, v. 21.] * Paper, 5c.
L. C. card 27-26743 C 13.8: 345
- Mooring bits,* cast-steel, standard, compiled and promulgated by American Marine Standards Committee; approved Nov. 13, 1926, as American marine standard H no. 17-1926. 1927. ii+3 p. il. large 8° (AMSC 23.) * Paper, 5c.
C 13.19: 23
- Packings.* United States Government master specification for packings, asbestos wick and rope, Federal Specifications Board Specification 487, officially promulgated by Federal Specifications Board, May 12, 1927, for use of Departments and independent establishments of Government in purchase of asbestos wick and rope packings. June 8, 1927. 3 p. large 8° (Circular 334.) * Paper, 5c.
L. C. card 27-26748 C 13.4: 334
- United States Government master specification for [rubber-treated] packing, asbestos metallic cloth sheet, Federal Specifications Board Specification 94b, revised May 12, 1927, officially promulgated by Federal Specifications Board, Dec. 29, 1923, for use of Departments and independent establishments of Government in purchase of [rubber-treated] asbestos metallic cloth sheet packing. 2d [edition]. June 8, 1927. 4 p. large 8° (Circular 243.) [Supersedes Federal Specifications Board Specification 94a.] * Paper, 5c.
L. C. card 27-26747 C 13.4: 243/2
- Publications.* New publications of Bureau of Standards, no. 33; June 29, 1927. 1927. oblong 48° [This publication is issued in postal card form.] †
C 13.15: 33
- Rubber goods.* Aging of soft rubber goods; by R. F. Tener, W. H. Smith, [and] W. L. Holt. June 6, 1927. [1]+353-384 p. il. 4 p. of pl. large 8° (Technologic papers 342.) [From Technologic papers, v. 21.] * Paper, 15c.
L. C. card 27-26781 C 13.8: 342
- Safety at sea.* Equipment and methods for safety on ships, standard reference list, compiled and promulgated by American Marine Standards Committee; approved Nov. 13, 1926, as American marine standard O no. 13-1926. 1927. ii+2 p. large 8° (AMSC 19.) * Paper, 5c.
C 13.19: 19
- Sound.* Transmission of sound through building materials; by V. L. Chrisler. June 16, 1927. [1]+227-235 p. large 8° (Scientific papers 552.) [From Scientific papers, v. 22.] * Paper, 5c.
L. C. card 27-26795 C 13.3/a: 552
- Spectra.* Absorption spectra of iron, cobalt, and nickel [with bibliography]; by W. F. Meggers [and] F. M. Walters, jr. May 13, 1927. [1]+205-226 p. 2 p. of pl. large 8° (Scientific papers 551.) [From Scientific papers, v. 22.] * Paper, 10c.
L. C. card 27-26768 C 13.3/a: 551
- Sulphur dioxide.* Determination of sulphur trioxide in presence of sulphur dioxide, together with some analyses of commercial liquid sulphur dioxide; by J. R. Eckman. June 25, 1927. [1]+277-285 p. il. 1 pl. large 8° (Scientific papers 554.) [From Scientific papers, v. 22.] * Paper, 5c.
L. C. card 27-26809 C 13.3/a: 554

Technical news bulletin of Bureau of Standards, July, 1927; no. 123. [1927.] 12 p. [Monthly.] * Paper, 5c. single copy, 25c. a yr.; foreign subscription, 40c.

L. C. card 25-26527

C 13.13: 123

Tires. United States Government master specification for tires, pneumatic and solid rubber, and inner tubes. Federal Specifications Board Specification 3c, revised Apr. 25, 1927, officially promulgated by Federal Specifications Board, Feb. 3, 1922, for use of Departments and independent establishments of Government in purchase of pneumatic tires, solid rubber tires, and inner tubes. 3d [edition]. June 4, 1927. 13 p. large 8° (Circular 115.) [Supersedes Federal Specifications Board Specification 3b.] * Paper, 5c.

L. C. card 27-26766

C 13.4: 115/4

Weights and measures. Federal and State laws relating to weights and measures. 3d edition, revised by William Parry. Aug. 1926. ii+976 p. large 8° (Miscellaneous publication 20.) [This edition supersedes State and national laws concerning weights and measures of United States, 2d edition, printed in 1912. The 2d edition did not bear the series title and number. The original edition, compiled by Louis A. Fischer and Henry D. Hubbard was issued in 1904.] * Paper, \$2.30.

L. C. card 27-26711

C 13.10: 20/3

— Testing of line standards of length; [by Lewis V. Judson]. May 13, 1927. [1]+22 p. 2 pl. large 8° (Circular 332.) * Paper, 10c.

L. C. card 27-26767

C 13.4: 332

— Weights and measures laws, compilation of weights and measures laws of Federal Government, the various States, Territories, and insular possessions [descriptive circular concerning Miscellaneous publication 20, which see, above]. 1927. 1 p. 4° †

C 13.18: W 42

STEAMBOAT INSPECTION SERVICE

Steamboat Inspection Service bulletin, July 1, 1927; no. 141. [1927.] 2 p. [Monthly.] ‡

L. C. card 15-26679

C 15.10: 141

CONGRESS

Congressional record, proceedings and debates of 2d session, 69th Congress, also proceedings of Senate, 1st session, sitting as court of impeachment [in trial of George W. English, district judge for eastern district of Illinois] v. 68, pt. 6, index, Nov. 10, 1926, and Dec. 6, 1926-Mar. 4, 1927 [to v. 68, pts. 1-5, including History of bills and resolutions]. [Permanent edition.] 1927. 351 p. 4° * Cloth, pts. 1-5, each \$2.25; * pt. 6, \$1.25.

L. C. card 12-36438

X 641: 69/2

NOTE.—In this permanent bound edition, the paging differs from that of the daily numbers, the text being revised, rearranged, and printed without break. The bound volumes of the Record are sold by the Superintendent of Documents. Prices will be furnished on application for the proceedings and debates of the 69th Congress, 1st session, and prior Congresses. Send remittances for the bound volumes to the Superintendent of Documents, Washington, D. C. Stamps and foreign money will not be accepted.

HOUSE OF REPRESENTATIVES

Civil service retirement and salary classification laws; compiled by Elmer A. Lewis, superintendent Document Room, House of Representatives. 1927. [1]+52 p. * Paper, 5c.

L. C. card 27-26815

Y 1.2: R 31/4

Includes:

- Public no. 215, 66th Congress.
- Public no. 142, 67th Congress.
- Public no. 182, 67th Congress.
- Public no. 243, 67th Congress.
- Public no. 363, 67th Congress.
- Public no. 516, 67th Congress.
- Public no. 293, 68th Congress.
- Public no. 322, 68th Congress.
- Public res. no. 36, 68th Congress.
- Public no. 522, 69th Congress.
- Public no. 749, 69th Congress.

How to order publications—See information following Contents

Seamen's act, as amended, and other laws relating to seamen; compiled by Elmer A. Lewis, superintendent Document Room, House of Representatives. 1927. [1]+61 p. * Paper, 10c.
L. C. card 27-26816

Y 1.2: Se 1/2

Includes:

Public no. 302, 63d Congress.
Public no. 89, 64th Congress.
Public no. 20, 65th Congress.
Public no. 144 (extract from), 65th Congress.
Public no. 90 (extract from), 65th Congress.
Public no. 261 (extract from), 66th Congress.
Public no. 289, 66th Congress.
Public no. 239, 67th Congress.
Public no. 139 (extract from), 68th Congress.
Public no. 803, 69th Congress.

BANKING AND CURRENCY COMMITTEE, HOUSE

Agricultural credit. Accounting and examinations under Federal farm loan act, hearings, 69th Congress, 2d session, on H. R. 15540, to amend Federal farm loan act, Jan. 31-Mar. 2, 1927. 1927. pt. 2, iii+77-407 p. * Paper, 35c.
Y 4.B 22/1: F 31/11/pt. 2

MILITARY AFFAIRS COMMITTEE, HOUSE

Muscle Shoals, hearings, 69th Congress, 2d session, on H. R. 16396 [for preservation, completion, maintenance, operation, and use of Muscle Shoals project for war, navigation, fertilizer manufacture, electric-power production, and, in connection therewith, incorporation of Farmers Federated Fertilizer Corporation, and lease to it of said project, and] H. R. 16614 [to authorize and direct Secretary of War to execute lease with Air Nitrates Corporation and American Cyanamid Company], Jan. 25[-Mar. 1], 1927. 1927. 2 pts. [iv]+1225 p. * Paper, pt. 1, 65c.; * pt. 2, 60c. Y 4.M 59/1: M 97/7/pt. 1, 2

COURT OF CLAIMS

American Bronze Powder Mfg. Co. v. United States; evidence for plaintiff. [1927.] no. F-362, p. 21-32. ‡ Ju 3.8: Am 35/35

Andrews-Bradshaw Company v. United States; report of commissioner. [1927.] no. E-356, p. 7-10. ‡ Ju 3.8: An 27/4

Brody. S. Brody v. United States; evidence for plaintiff and defendant. [1927.] no. E-66, p. 23-76. ‡ Ju 3.8: B 785/2

Cape May, N. J. City of Cape May, municipal corporation of New Jersey, v. United States; evidence for plaintiff. [1927.] no. E-618, p. 35-194. ‡ Ju 3.8: C 17/6

Same; evidence for plaintiffs. [1927.] no. E-618, p. 19-66. ‡ Ju 3.8: C 17/5

Creek Nation v. United States; evidence for plaintiff. [1927.] no. F-205, p. 9-31. ‡ Ju 3.8: C 861

Curtis. Fannie C. Curtis, Elizabeth E. Curtis, and Mary E. Smith v. United States; evidence for plaintiff. [1927.] no. E-368, p. 9-15. ‡ Ju 3.8: C 942

Export Oil Corporation v. United States, etc.; evidence for plaintiff. [1927.] no. E-200, p. 23-115. ‡ Ju 3.8: Ex 75

Feather River Lumber Company v. United States; [evidence for claimant]. [1927.] no. F-68, p. 27-34. ‡ Ju 3.8: F 313

Harris Rubber Company. Simon D. Harris, Mark Harris, and Louis H. Harris, copartners trading as Harris Rubber Company, v. United States; report of commissioner. [1927.] no. D-533, p. 19-23. ‡ Ju 3.8: H 244/4

Heid Brothers, Inc., v. United States; evidence. [1927.] no. F-126, p. 23-79. ‡ Ju 3.8: H 362/3

Mesce. Frank H. Mesce v. United States; report of commissioner. [1927.] no. E-558, p. 13-22. ‡ Ju 3.8: M 56

- Metropolitan Life Insurance Company v. United States*; report of commissioner. [1927.] no. E-419, p. 11-21. ‡ Ju 3.8: M 567
- Nichols*. George Nichols and Mary B. Nichols, as executors of John W. T. Nichols, *v. United States*; report of commissioner. [1927.] no. F-81, p. 95-97. ‡ Ju 3.8: N 517
- Picher*. Emily Stanton Picher et al., etc. *v. United States*; stipulated facts. [1927.] General no. F-69, p. 19-21. ‡ Ju 3.8: P 583
- Reilly*. Ursula S. Reilly [et al.] *v. United States*; evidence for plaintiffs. [1927.] no. F-113, p. 19-66. ‡ Ju 3.8: R 273/3
- Riegel*. Howard Riegel and Benjamin D. Riegel, as executors of Benjamin Riegel, *v. United States*; report of commissioner. [1927.] no. E-62, p. 71-76. ‡ Ju 3.8: R 443/2
- Southern Pacific Company v. United States*; report of commissioner. [1927.] no. B-371, p. 57-59. ‡ Ju 3.8: So 8/69
- Stolts, J. & J. W., Association*. J. & J. W. Stolts Association *v. United States*; evidence for plaintiff and defendant. [1927.] nos. D-800 and D-801, p. 65-172. ‡ Ju 3.8: St 69/2
- Tignor*. Claude J. Tignor *v. United States*; report of commissioner. [1927.] no. F-165, p. 7-9. ‡ Ju 3.8: T 448
- Vilsack*. Edward J. Vilsack, Joseph G. Vilsack, as individuals, and Anne L. Vilsack, administratrix of August A. Vilsack, *v. United States*; evidence for plaintiffs. [1927.] no. F-114, p. 19-66. ‡ Ju 3.8: V 719/4
- Weehawken Dry Dock Company*. Weehawken Dry Dock Company *v. United States*; report of commissioner. [1927.] no. C-941, p. 177-181. ‡ Ju 3.8: W 418/12
- Weehawken Dry Dock Company *v. United States*; report of commissioner. [1927.] no. C-942, p. 177-181. ‡ Ju 3.8: W 418/13
- Weehawken Dry Dock Company *v. United States*; report of commissioner. [1927.] no. C-977, p. 200-204. ‡ Ju 3.8: W 418/14
- Zemurray*. Samuel Zemurray *v. United States*; report of commissioner. [1927.] no. E-428, p. 9-18. ‡ Ju 3.8: Z 42

COURT OF CUSTOMS APPEALS

- Books*. No. 2970, United States *v. Kate Kerby*, transcript of record on appeal from Customs Court. [1927.] cover-title, i+16 p. ‡ Ju 7.6: K 452
- No. 2971, United States *v. Thomas Nelson & Sons*, transcript of record on appeal from Customs Court. [1927.] cover-title, i+7 p. ‡ Ju 7.6: N 337
- No. 2972, United States *v. M. Furuya Co.*, transcript of record on appeal from Customs Court. [1927.] cover-title, i+8 p. ‡ Ju 7.6: F 984/2
- Farm implements*. No. 2941, United States *v. Lewis & Conger*, transcript of record on appeal from Customs Court. [1927.] cover-title, ii+66 p. ‡ Ju 7.6: L 589
- Glassware*. No. 2968, United States *v. Richard Hudnut*, transcript of record on appeal from Customs Court. [1927.] cover-title, i+12 p. ‡ Ju 7.6: H 866
- No. 2976, United States *v. Koons, Wilson & Co.*, transcript of record on appeal from Customs Court. [1927.] cover-title, i+12 p. ‡ Ju 7.6: K 837
- Linseed-oil*. No. 2947, United States *v. H. B. Thomas & Co.*, transcript of record on appeal from Customs Court. [1927.] cover-title, i+67 p. ‡ Ju 7.6: T 363
- Necklaces*. No. 2974, United States *v. Marshall Field & Co.*, transcript of record on appeal from Customs Court. [1927.] cover-title, i+10 p. ‡ Ju 7.6: F 457/8
- Perfumery*. No. 2957, United States *v. Roger & Gallet*, transcript of record on appeal from Customs Court. [1927.] cover-title, i+18 p. ‡ Ju 7.6: R 63

- Sponges.* No. 2975, United States *v.* American Sponge & Chamois Co., transcript of record on appeal from Customs Court. [1927.] cover-title, i+6 p. ‡
Ju 7.6: Am 35/11
- Toys.* No. 2967, United States *v.* John Wanamaker, transcript of record on appeal from Customs Court. [1927.] cover-title, i+36 p. ‡ Ju 7.6: W 181/2
- Velvet.* No. 2948, United States *v.* Wm. E. Wiener, Inc., transcript of record on appeal from Customs Court. [1927.] cover-title, ii+121 p. ‡
Ju 7.6: W 636
- Wool.* No. 2979, United States *v.* Chas. J. Webb Sons Co., Inc., transcript of record on appeal from Customs Court. [1927.] cover-title, i+8 p. ‡
Ju 7.6: W 381

DISTRICT OF COLUMBIA

- Court of Appeals.* Transcript of record, Jan. term, 1927, no. 4559, Hubert Work, Secretary of Interior, and William Spry, commissioner of General Land Office, *vs.* Henry T. Read, by J. Harrington Edwards, attorney in fact, appeal from Supreme Court of District of Columbia. [1927.] cover-title, ii+26 p. ‡
DC 9.5: R 22/3
- Transcript of record, Jan. term, 1927, no. 4561, Hubert Work, as Secretary of Interior, *vs.* United States *ex rel.* James E. O'Donnell, appeal from Supreme Court of District of Columbia. [1927.] cover-title, i+64 p. 10 maps. ‡
DC 9.5: Od 5
- Laws.* Acts of Congress affecting District of Columbia passed by 2d session of 69th Congress, Dec. 6, 1926–Mar. 4, 1927 [with index]. [1927.] 34+128 p. [Some of the pages are blank. Binder's title reads *v.* 31.] ‡
L. C. card 27-26817 DC 1.5: 69/2

FEDERAL BOARD FOR VOCATIONAL EDUCATION

- Agricultural project planning,* statement of experience, estimates, agreements, working facilities, operative practice, and managerial procedure relative to farm enterprise project; [by Arthur P. Williams]. May, 1927. vii+23 p. il. (Bulletin 117; Agricultural series 31.) [Supplements Bulletin 112, Supervised practice in agriculture, including home projects.] *Paper, 5c.
L. C. card E 27-139 VE 1.3: 117
- Corn.* Analysis of operative jobs of corn-growing enterprise, type study of operative training content for corn-growing enterprise in Maryland; [by C. H. Schopmeyer and Arthur P. Williams]. May, 1927. v+17 p. (Bulletin 118; Agricultural series 32.) [Includes list of Agriculture Department publications relating to corn.] *Paper, 5c.
L. C. card E 27-152 VE 1.3: 118
- Meat trade.* Manual for conference leaders, for use in educational program for men engaged in retail meat business; [by Earl W. Barnhart and Charles R. Allen]. July, 1927. vii+39 p. (Bulletin 123; Commercial series 7.) *Paper, 10c.
L. C. card E 27-167 VE 1.3: 123

FEDERAL RESERVE BOARD

- Federal reserve bulletin.* July, 1927; [v. 13, no. 7]. 1927. iv+455-554 p. il. 4° [Monthly.] † Paper, 20c. single copy, \$2.00 a yr.; foreign subscription, \$2.60.
L. C. card 15-26318 FR 1.3/1: 13/7

NOTE.—The bulletin contains, in addition to the regular official announcements, the national review of business conditions, detailed analyses of business conditions, research studies, reviews of foreign banking, and complete statistics showing the condition of Federal reserve banks and member banks. It will be sent to all member banks without charge. Others desiring copies may obtain them from the Federal Reserve Board, Washington, D. C., at the prices stated above.

How to order publications—See information following Contents

- Federal reserve member banks.* Federal reserve inter-district collection system, banks upon which items will be received by Federal reserve banks for collection and credit, July 1, 1927. 1927. iii+119 p. 4° †
L. C. card 16-26870 FR 1.9: 927/7
- Report.* 13th annual report of Federal Reserve Board, covering operations for [calendar] year 1926. 1927. iii+47 p. il. †
L. C. card 15-26170 FR 1.1/a: 926
- Same [with statistical tables, etc.]. 1927. 2 pts. in 1, xii+588 p. il.
*Paper, 50c. FR 1.1: 926

GENERAL ACCOUNTING OFFICE

- Decisions* of comptroller general, v. 6, June, 1927; J. R. McCarl, comptroller general, Lurtin R. Ginn, assistant comptroller general. 1927. [1]+777-869 p. [Monthly.] †
GA 1.5/a: 6/12

GOVERNMENT PRINTING OFFICE

- Paper.* Blank paper and envelopes, stock catalogue and price list of Government Printing Office, Washington, D. C., Aug. 1, 1927. 1927. [2]+22 p. 4° †
GP 1.2: P 19/11/927-2
- Public printing.* Abstract of contracts for material, etc., for public printing and binding for one year beginning July 1, 1927. 1927. 26 p. 4° †
GP 1.2: M 41/2/928

DOCUMENTS OFFICE

- Health, diseases, drugs, and sanitation, list of publications for sale by superintendent of documents.* May, 1927. [2]+58 p. (Price list 51, 18th edition.) †
L. C. card 26-26481 GP 3.9: 51/18
- Monthly catalogue,* United States public documents (with prices), no. 390; June, 1927. 1927. v+909-969 p. *Paper, 5c. single copy, 50c. a yr.; foreign subscription, 75c.
L. C. card 4-18088 GP 3.8/1: 927/12

INTERIOR DEPARTMENT

EDUCATION BUREAU

- Children.* Education of young children through celebrating their successes; by Garry Cleveland Myers. July, 1927. 13 p. (City school leaflet 26.)
*Paper, 5c. I 16.36: 26
L. C. card E 27-166
- Fiction.* Thirty books of great fiction. 1927. [1]+4 p. 12° (Reading course 6 revised.) †
I 16.12: 6/9
- Heroes.* Thirty great Americans. 1927. [1]+5 p. 12° (Reading course 9 revised 1927.) †
I 16.12: 9/5
- Hygiene.* Health for school children, report of advisory committee on health education of National Child Health Council, Washington, D. C. 1927. v+74 p. ([School health studies 1 revised.]) *Paper, 10c.
L. C. card E 27-171 I 16.38: 1/2
- Interest-arousing devices for health teaching. [Reprint] 1927. [4] p. narrow 12° *Paper, 5c. I 16.2: H 34/927
- Literature.* Great literature, ancient, medieval, and modern. 1927. [1]+3 p. 12° (Reading course 2 revised.) †
I 16.12: 2/7
- World's great literary bibles. 1927. [1]+4 p. 12° (Reading course 1 revised.) †
I 16.12: 1/8

How to order publications—See information following Contents

Medical education, 1924-26; by N. P. Colwell. 1927. [1]+14 p. il. (Bulletin 9, 1927.) [Advance sheets from Biennial survey of education in United States, 1924-26.] * Paper, 5c.
L. C. card E 19-177 I 16.3: 927/9

Physical education in American colleges and universities [with selected bibliography]; by Marie M. Ready. 1927. vi+51 p. (Bulletin 14, 1927.) * Paper, 10c.
L. C. card E 27-137 I 16.3: 927/14

Rural education. Progress of rural education, 1925 and 1926 [with list of studies on school support]; by Katherine M. Cook. 1927. iii+46 p. (Bulletin 15, 1927.) [Advance sheets from Biennial survey of education in United States, 1924-26.] * Paper, 10c.
L. C. card E 27-138 I 16.3: 927/15

School day. Length of school day. July, 1927. 5 p. (City school leaflet 25.) * Paper, 5c.
L. C. card E 27-169 I 16.36: 25

School life, v. 12, Sept. 1926-June, 1927 [title-page and index]. 1927. [1]+5 p. 4° [Included in price of *School life* for subscribers.]
L. C. card E 18-902 I 16.26/1: 12/t. p. & ind.

Secondary education. List of references on secondary education; prepared in Library Division. June, 1927. 22 p. (Library leaflet 34.) * Paper, 5c.
L. C. card E 13-1216 I 16.10/5: 34

State school improvement associations; by Edith A. Lathrop. 1927. iii+16 p. 4 p. of pl. (Rural school leaflet 42.) * Paper, 5c.
L. C. card E 27-153 I 16.35: 42

Vocational guidance. List of references on vocational guidance; prepared in Library Division. May, 1927. 22 p. (Library leaflet 33.) * Paper, 5c.
L. C. card E 14-1084 I 16.10/5: 33

FREEDMEN'S HOSPITAL

Nurses. Freedmen's Hospital school of nursing, announcement, school of nursing; approved May 13, 1927. 1927. iii+11 p. [Title on cover is: Regulations governing school of nursing, Freedmen's Hospital, Washington, D. C.] †
I 1.12/2: N 93/5

GENERAL LAND OFFICE

NOTE.—The General Land Office publishes a large general map of the United States, which is sold at \$2.00; and also separate maps of the States and Territories in which public lands are to be found, which are sold at 25c. per sheet. The map of California is in 2 sheets. Address the Superintendent of Documents, Washington, D. C.

Town sites. Laws and regulations relating to town sites, parks, cemeteries, recreational sites, etc., regulations revised Apr. 27, 1927. [1927.] 46 p. (Circular 1122.) †
L. C. card 27-26774 I 21.4: 1122

GEOLOGICAL SURVEY

NOTE.—The publications of the United States Geological Survey consist of Annual reports, Monographs, Professional papers, Bulletins, Water-supply papers, folios of the Topographic atlas of the United States and topographic maps that bear descriptive text, folios of the Geologic atlas of the United States and the World atlas of commercial geology. The Monographs, folios, and maps are sold. Other publications are generally distributed free by the Survey during the first year after issue, unless the Survey's supply is sooner exhausted. Copies are also sold by the Superintendent of Documents, Washington, D. C., at the prices indicated. For maps and folios address the Director of the Geological Survey, Washington, D. C. A discount of 40 per cent is allowed on any order for maps or folios that amounts to \$5.00 or more at the retail price. This discount applies to an order for either maps or folios alone or for maps and folios together, but is not allowed on a few folios that are sold at 5c. each on account of damage by fire. Orders for other publications that are for sale should be sent to the Superintendent of Documents, Washington, D. C.

Colorado. Correlation of geologic formations between east-central Colorado, central Wyoming, and southern Montana [with list of publications cited]; by Willis T. Lee. 1927. v+80 p. il. 5 pl. 1 is in pocket, 30 p. of pl. 4° (Professional paper 149.) * Paper, 50c.
L. C. card G S 27-235 I 19.16: 149

How to order publications—See information following Contents

Colorado—Continued.

— Same. (H. doc. 484, 69th Cong. 2d sess.)

Colorado River. Surface water supply of United States, 1923: pt. 9, Colorado River basin; Nathan C. Grover, chief hydraulic engineer, Robert Follansbee, A. B. Purton, and Roger C. Rice, district engineers. 1927. v+189 p. il (Water-supply paper 569.) [Prepared in cooperation with Colorado, Wyoming, Utah, and Arizona. Includes Stream-gaging stations and publications relating to water resources.] * Paper, 25c.

L. C. card GS 10-347

I 19.13: 569

— Same. (H. doc. 588, 68th Cong. 2d sess.)

Leadville, Colo. Geology and ore deposits of Leadville mining district. Colo. [with bibliography]; by S. F. Emmons, J. D. Irving, and G. F. Loughlin. 1927. xvi+368 p. il. 32 pl. 26 p. of pl. and map, 12 maps, 3 tab. 4° (Professional paper 148.) [10 plates and 6 maps are separate.] * Paper, \$2.50.

L. C. card GS 27-236

I 19.16: 148

— Same. (H. doc. 397, 69th Cong. 1st sess.)

Mines and mineral resources. Operating regulations to govern methods of mining and safety and welfare of employees on leased lands on public domain under mineral leasing acts, potash, Oct. 2, 1917 (40 Stat., 297) and Feb. 7, 1927 (44 Stat., 1057), oil shale, sodium, phosphate, Feb. 25, 1920 (40 Stat., 437), sulphur, Apr. 17, 1926 (44 Stat., 301), gold, silver, and quicksilver, June 8, 1926 (44 Stat., 710); approved June 2, 1927. 1927. iii+8 p. [Includes list of administrative regulations issued by General Land Office applying to minerals mentioned in this publication.] * Paper, 5c.

L. C. card GS 27-234

I 19.2: M 66/3

Pacific States. Surface water supply of United States, 1923: pt. 12, North Pacific slope drainage basins, C, Lower Columbia River basin and Pacific slope drainage basins in Oregon; Nathan C. Grover, chief hydraulic engineer, F. F. Henshaw and G. L. Parker, district engineers. 1927. v+194+li p. 3 p. of pl. (Water-supply paper 574.) [Prepared in cooperation with Oregon and Washington. The matter with roman pagination is entitled: Stream-gaging stations and publications relating to water resources, pt. 12, North Pacific slope basins.] * Paper, 35c.

L. C. card GS 10-167

I 19.13: 574

— Same. (H. doc. 681, 68th Cong. 2d sess.)

Publications. New publications, list 232; July 1, 1927. [1927.] 3 p. [Monthly.] †

I 19.44/: 232

NATIONAL PARK SERVICE

Hawaii National Park. Rules and regulations. Hawaii National Park, open all year [with list of literature]. 1927. cover-title, ii+18 p. il. [Other illustrations on p. 2-4 of cover.] †

L. C. card 23-26310

I 29.9: H 31/927

Petrified Forest National Monument, Ariz., rules and regulations. 1927. [2]+12+[2] p. il. †

L. C. card 25-26730

I 29.9: P 44/927

RECLAMATION BUREAU

New reclamation era. v. 18, no. 7; July, 1927. [1927.] cover-title, p. 97-112, il. 4° [Monthly. Text and illustration on p. 2-4 of cover.]

L. C. card 9-35252

I 27.5: 927/7

NOTE.—The New reclamation era is a magazine for the farmers and the personnel of the bureau. Its aim is to assist the settlers in the proper use of water, to help them in overcoming their agricultural difficulties, to instruct them in diversifying and marketing their crops, to inspire the employees of the bureau and chronicle engineering problems and achievements, and to promote a wholehearted spirit of cooperation, so that reclamation shall attain the greatest heights of success. The New reclamation era is sent regularly to all water users on the reclamation projects under the jurisdiction of the bureau who wish to receive the magazine. To others than water users the subscription price is 75c. a year, payable in advance. Subscriptions should be sent to the Chief Clerk, Bureau of Reclamation, Washington, D. C., and remittance in the form of postal money order or New York draft should be made payable to the Special Fiscal Agent, Bureau of Reclamation. Postage stamps are not acceptable in payment of subscription.

Owyhee Railroad or Owyhee highway, Owyhee project, Oreg.-Idaho. [1927.] cover-title, i+17 p. 11 pl. map, 4° (Specifications 461.) [Consists of specifications, schedules, and drawings for irrigation project, proposals to be received until Aug. 16, 1927.] † Paper, 80c. 127.8:461

ST. ELIZABETHS HOSPITAL

Nurses. St. Elizabeths Hospital training school for nurses, announcement. [1927.] 5 p. 4° † I 1.14/2: An 7/927

INTERSTATE COMMERCE COMMISSION

NOTE.—The bound volumes of the decisions, usually known as Interstate Commerce Commission reports, are sold by the Superintendent of Documents, Washington, D. C., at various prices, depending upon the size of the volume. Separate opinions are sold on subscription, price \$1.00 per volume; foreign subscription, \$1.50; single copies, usually 5c. In ordering a volume, be sure to specify whether Traffic, Finance, or Valuation decisions are desired.

Aberdeen and Rockfish Railroad. Finance docket no. 3491, notes of Aberdeen & Rockfish Railroad; decided May 23, 1927; supplemental report of commission. [1927.] p. 573-574. ([Finance decision] 2828.) [From I. C. C. reports, v. 124.] * Paper, 5c. IC 1.6/1a: F-2828

Alcohol. No. 18737, Atlantic Refining Company v. Pennsylvania Railroad Company et al.; decided May 12, 1927; report of commission. [1927.] p. 43-44. ([Opinion] 12343.) [From I. C. C. reports, v. 128.] * Paper, 5c. IC 1.6/1a: 12343

Asparagus. No. 17570, C. W. Kress v. Central Railroad Company of New Jersey et al.; decided May 20, 1927; report of commission. [1927.] p. 101-102. ([Opinion] 12357.) [From I. C. C. reports, v. 128.] * Paper, 5c. IC 1.6/1a: 12357

Atchison, Topeka and Santa Fe Railway. Finance docket no. 6149, abandonment of part of branch line by Atchison, Topeka & Santa Fe Railway Company; decided May 7, 1927; report of commission. [1927.] p. 489-491. ([Finance decision] 2806.) [From I. C. C. reports, v. 124.] * Paper, 5c. IC 1.6/1a: F-2806

Atlantic City and Shore Railroad. Valuation docket no. 844, Atlantic City & Shore Railroad Company et al.; decided Apr. 29, 1927; report of commission. [1927.] p. 353-387. (B-544.) [From I. C. C. reports, v. 125.] * Paper, 5c. IC 1.6/1a: B-544

Automobiles. No. 18363, Gum Motor Company v. Atchison, Topeka & Santa Fe Railway Company et al.; decided May 18, 1927; report of commission. [1927.] p. 61-62. ([Opinion] 12352.) [From I. C. C. reports, v. 128.] * Paper, 5c. IC 1.6/1a: 12352

Bedding (for cattle). Investigation and suspension docket no. 2756, bedding charges for livestock in Central Freight Association and western trunk line territories; decided May 31, 1927; report [and order] of commission. [1927.] 167-181+[1] p. ([Opinion] 12372.) [Report from I. C. C. reports, v. 128.] * Paper, 5c. IC 1.6/1a: 12372

Brass. No. 15224, Union Smelting & Refining Company et al. v. Central Railroad Company of New Jersey et al.; decided May 28, 1927; report of commission on further hearing. [1927.] p. 129-134. ([Opinion] 12363.) [From I. C. C. reports, v. 128.] * Paper, 5c. IC 1.6/1a: 12363

Bricks. No. 18241, Buffalo Brick Company v. Missouri Pacific Railway Corporation in Nebraska et al.; [decided May 12, 1927; report of commission]. 1927. [1]+744-747 p. ([Opinion] 12330.) [From I. C. C. reports, v. 126.] * Paper, 5c. IC 1.6/1a: 12330

Broom handles. No. 18104, National Broom Company v. Atchison, Topeka & Santa Fe Railway Company et al.; [decided May 20, 1927; report and order of commission]. 1927. [1]+98-100+ii p. ([Opinion] 12356.) [Report from I. C. C. reports, v. 128.] * Paper, 5c. IC 1.6/1a: 12356

- Building materials.* No. 17481, Mountain States Roofing Company et al. v. Atchison, Topeka & Santa Fe Railway Company et al.; decided May 7, 1927; report of commission. [1927.] p. 475-478. ([Opinion] 12296.) [From I. C. C. reports, v. 126.] * Paper, 5c. IC 1.6/1a: 12296
- California, Arizona and Santa Fe Railway.* Finance docket no. 5943, construction of line by California, Arizona & Santa Fe Ry. Co.; [decided May 20, 1927; report of commission]. 1927. [1]+568-572 p. ([Finance decision] 2827.) [From I. C. C. reports, v. 124.] * Paper, 5c. IC 1.6/1a: F-2827
- Cans.* No. 17649, Charles E. Nelson, trustee, v. Chicago, Milwaukee & St. Paul Railway Company et al.; decided May 11, 1927; report of commission. [1927.] p. 713-716. ([Opinion] 12323.) [From I. C. C. reports, v. 126.] * Paper, 5c. IC 1.6/1a: 12323
- Cast-iron.* No. 16926, Allen Manufacturing Company et al. v. Alabama Great Southern Railroad Company et al.; decided May 7, 1927; report of commission. [1927.] p. 515-518. ([Opinion] 12302.) [From I. C. C. reports, v. 126.] * Paper, 5c. IC 1.6/1a: 12302
- Champlain Transportation Company.* Valuation docket no. 800, Champlain Transportation Company; [decided Apr. 15, 1927; report of commission]. 1927. [1]+272-292 p. (B-539.) [From I. C. C. reports, v. 125.] * Paper, 5c. IC 1.6/1a: B-539
- Chicago, Milwaukee and St. Paul Railway.* Finance docket no. 4044, bonds of Chicago, Milwaukee & St. Paul Railway; approved May 7, 1927; supplemental order. 1927. p. 491. ([Finance decision] 2807.) [From I. C. C. reports, v. 124.] * Paper, 5c. IC 1.6/1a: F-2807
- Cincinnati, Indianapolis and Western Railroad.* Finance docket no. 6007, control of Cincinnati, Indianapolis & Western Railroad by Baltimore & Ohio Railroad; [decided Apr. 28, 1927; report of commission]. 1927. [1]+476-481 p. ([Finance decision] 2802.) [From I. C. C. reports, v. 124.] * Paper, 5c. IC 1.6/1a: F-2802
- Cisco and Northeastern Railway.* Finance docket no. 5706, construction of extension by Cisco & Northeastern Railway Company; approved May 17, 1927; supplemental order. 1927. p. 558. ([Finance decision] 2822.) [From I. C. C. reports, v. 124.] * Paper, 5c. IC 1.6/1a: F-2822
- Coal.* Investigation and suspension docket no. 2814, coal from Illinois, Kentucky, and Alabama to Alabama, Mississippi, Tennessee, Arkansas, Louisiana, and Texas; decided May 25, 1927; [report and orders of commission]. [1927.] 113-122+iv p. ([Opinion] 12361.) [Report from I. C. C. reports, v. 128.] * Paper, 5c. IC 1.6/1a: 12361
- No. 14012, Sewell Valley Railroad Company v. Chesapeake & Ohio Railway Company; decided May 2, 1927; report of commission on further hearing. [1927.] p. 425-432. ([Opinion] 12284.) [From I. C. C. reports, v. 126.] * Paper, 5c. IC 1.6/1a: 12284
- No. 15095, Pioneer Coal & Coke Company v. director general, as agent, et al.; decided May 18, 1927; report of commission. [1927.] p. 49-50. ([Opinion] 12346.) [From I. C. C. reports, v. 128.] * Paper, 5c. IC 1.6/1a: 12346
- No. 17825, Tuffli Brothers Pig Iron & Coke Company v. Western Maryland Railway Company et al.; decided May 11, 1927; report of commission. [1927.] p. 737-738. ([Opinion] 12327.) [From I. C. C. reports, v. 126.] * Paper, 5c. IC 1.6/1a: 12327
- Cocoa.* No. 17743, Association of Cocoa & Chocolate Manufacturers of United States v. Alabama & Vicksburg Railway Company et al.; decided May 10, 1927; report [and order] of commission. [1927.] 561-565+iii p. ([Opinion] 12313.) [Report from I. C. C. reports, v. 126.] * Paper, 5c. IC 1.6/1a: 12313
- Coke.* No. 17880, United Zinc Smelting Corporation v. Pennsylvania Railroad Company et al.; decided May 28, 1927; report [and order] of commission. [1927.] 139-142+[1] p. ([Opinion] 12365.) [Report from I. C. C. reports, v. 128.] * Paper, 5c. IC 1.6/1a: 12365

- Colorado and Southeastern Railroad.* Valuation docket no. 660, Colorado and Southeastern Railroad Company; decided Apr. 8, 1927; report of commission. [1927.] p. 251-271. (B-538.) [From I. C. C. reports, v. 125.] * Paper, 5c.
IC 1.6/1a: B-538
- Consolidated Telephone Company.* Finance docket no. 6209, purchase of properties of Consolidated Telephone Company by Michigan Bell Telephone Company; [decided May 5, 1927; report of commission]. 1927. [1]+482-484 p. ([Finance decision] 2803.) [From I. C. C. reports, v. 124.] * Paper, 5c.
IC 1.6/1a: F-2803
- Copper.* No. 16444, Federated Metals Corporation v. New York, New Haven & Hartford Railroad Company; decided May 6, 1927; report [and order] of commission. [1927.] 439-442+[1] p. ([Opinion] 12287.) [Report from I. C. C. reports, v. 126.] * Paper, 5c.
IC 1.6/1a: 12287
- Copper sulphate.* No. 17753, Peaslee-Gaulbert Company v. Chicago & Alton Railroad Company et al.; decided May 20, 1927; report of commission. [1927.] p. 103-104. ([Opinion] 12358.) [From I. C. C. reports, v. 128.] * Paper, 5c.
IC 1.6/1a: 12358
- Cotton.* No. 18205, Geo. H. McFadden & Brothers Agency v. Aberdeen & Rockfish Railroad Company et al.; decided May 7, 1927; report of commission. [1927.] p. 519-523. ([Opinion] 12303.) [From I. C. C. reports, v. 126.] * Paper, 5c.
IC 1.6/1a: 12303
- Cotton-seed.* No. 17261, Tallulah Cotton Oil Company v. Alabama & Vicksburg Railway Company et al.; decided May 10, 1927; report [and order] of commission. [1927.] 723-730+ii p. ([Opinion] 12325.) [Report from I. C. C. reports, v. 126.] * Paper, 5c.
IC 1.6/1a: 12325
- Demurrage.* No. 17791, Union Gas & Electric Company v. Chesapeake & Ohio Railway Company; [decided May 10, 1927; report of commission]. 1927. [1]+566-568 p. ([Opinion] 12314.) [From I. C. C. reports, v. 126.] * Paper, 5c.
IC 1.6/1a: 12314
- Dolomite.* Investigation and suspension docket no. 2857, dolomite and fluxing stone from and to points in Central Freight Association territory; decided May 12, 1927; report [and order] of commission. [1927.] 23-28+[1] p. ([Opinion] 12337.) [Report from I. C. C. reports, v. 128.] * Paper, 5c.
IC 1.6/1a: 12337
- Fairport, Painesville and Eastern Railroad.* Finance docket no. 6207, securities of Fairport, Painesville & Eastern Railroad; decided May 25, 1927; report of commission. [1927.] p. 599-602. ([Finance decision] 2834.) [From I. C. C. reports, v. 124.] * Paper, 5c.
IC 1.6/1a: F-2834
- Fleshings.* No. 17617, Keystone Glue Company et al. v. Southern Railway Company et al.; decided May 7, 1927; report [and orders] of commission. [1927.] 507-514+iii p. ([Opinion] 12301.) [Report from I. C. C. reports, v. 126.] * Paper, 5c.
IC 1.6/1a: 12301
- Frankfort and Cincinnati Railroad.* Finance docket no. 6187, acquisition and operation by Frankfort & Cincinnati Railroad; [decided May 7, 1927; report of commission]. 1927. [1]+500-504 p. ([Finance decision] 2811.) [From I. C. C. reports, v. 124.] * Paper, 5c.
IC 1.6/1a: F-2811
- Freight rates.* Investigation and suspension docket no. 2853, class rates between Oregon and Washington points; [decided May 23, 1927; report and order of commission]. 1927. [1]+108-112+[1] p. ([Opinion] 12360.) [Report from I. C. C. reports, v. 128.] * Paper, 5c.
IC 1.6/1a: 12360
- New England divisions, no. 11756, Bangor & Aroostook Railroad Company et al. v. Aberdeen & Rockfish Railroad Company et al.; decided June 14, 1927; [report and orders of commission on further hearing]. [1927.] 579-673+xiv p. ([Opinion] 12318.) [Report from I. C. C. reports, v. 126.] * Paper, 10c.
IC 1.6/a: 12318
- No. 10049, Sugar Land Railway Company; decided May 9, 1927; report of commission. [1927.] p. 529-535. ([Opinion] 12306.) [From I. C. C. reports, v. 126.] * Paper, 5c.
IC 1.6/1a: 12306

Freight rates—Continued.

— No. 17491, Washington Building Lime Company v. Baltimore & Ohio Railroad Company et al.; decided May 12, 1927; report of commission. [1927.] p. 9-20. ([Opinion] 12335.) [From I. C. C. reports, v. 128.] * Paper, 5c. IC 1.6/1a:12335

— No. 18510, Brunswick-Balke-Collender Company, Incorporated, v. Baltimore & Ohio Railroad Company et al.; decided May 11, 1927; report of commission. [1927.] p. 747-750. ([Opinion] 12331.) [From I. C. C. reports, v. 126.] * Paper, 5c. IC 1.6/1a:12331

Fuel. Fuel for road locomotives in freight and passenger train service (charged to operating expenses), class 1 steam railways in United States (fuel for switching locomotives not included), compiled from 151 reports representing 171 steam railways, switching and terminal companies not included, Oct. 1926 and 1925 [and] 10 months ended with Oct. 1926 and 1925; [prepared in] Bureau of Statistics. Oct. 1926. 1 p. oblong large 8° [Subject to revision.] † IC 1 ste.30:926/10

— Same, compiled from 152 reports representing 172 steam railways, switching and terminal companies not included, Nov. 1926 and 1925 [and] 11 months ended with Nov. 1926 and 1925; [prepared in] Bureau of Statistics. Nov. 1926. 1 p. oblong large 8° [Subject to revision.] † IC 1 ste.30:926/11

— Same, compiled from 151 reports representing 171 steam railways, switching and terminal companies not included, Dec. 1926 and 1925 [and] 12 months ended with Dec. 1926 and 1925; [prepared in] Bureau of Statistics. Dec. 1926. 1 p. oblong large 8° [Subject to revision.] † IC 1 ste.30:926/12

— Same, compiled from 154 reports representing 174 steam railways, switching and terminal companies not included, Jan. 1927 and 1926; [prepared in] Bureau of Statistics. Jan. 1927. 1 p. oblong large 8° [Subject to revision.] † IC 1 ste.30:927/1

— Same, compiled from 154 reports representing 174 steam railways, switching and terminal companies not included, Feb. 1927 and 1926 [and] 2 months ended with Feb. 1927 and 1926; [prepared in] Bureau of Statistics. Feb. 1927. 1 p. oblong large 8° [Subject to revision.] † IC 1 ste.30:927/2

— Same, compiled from 154 reports representing 174 steam railways, switching and terminal companies not included, Mar. 1927 and 1926 [and] 3 months ended with Mar. 1927 and 1926; [prepared in] Bureau of Statistics. Mar. 1927. 1 p. oblong large 8° [Subject to revision.] † IC 1 ste.30:927/3

— Same, compiled from 153 reports representing 173 steam railways, switching and terminal companies not included, Apr. 1927 and 1926 [and] 4 months ended with Apr. 1927 and 1926; [prepared in] Bureau of Statistics. Apr. 1927. 1 p. oblong large 8° [Subject to revision.] † IC 1 ste.30:927/4

— Same, compiled from 153 reports representing 173 steam railways, switching and terminal companies not included, May, 1927 and 1926 [and] 5 months ended with May, 1927 and 1926; [prepared in] Bureau of Statistics. May, 1927. 1 p. oblong large 8° [Subject to revision.] † IC 1 ste.30:927/5

Furniture. No. 18075, Rodgers-Wade Furniture Company v. Akron, Canton & Youngstown Railway Company et al.; [decided May 7, 1927; report of commission]. 1927 [1]+460-462 p. ([Opinion] 12293.) [From I. C. C. reports, v. 126.] * Paper, 5c. IC 1.6/1a:12293

Gasoline. No. 18255, Henderson Company v. Atchison, Topeka & Santa Fe Railway Company et al.; decided May 18, 1927; report of commission. [1927.] p. 59-60. ([Opinion] 12351.) [From I. C. C. reports, v. 128.] * Paper, 5c. IC 1.6/1a:12351

Grain. Investigation and suspension docket no. 2842, grain and grain products from points in Texas to Mississippi Valley; [decided May 7, 1927; report and order of commission]. 1927. [1]+454-456+[1] p. ([Opinion] 12291.) [Report from I. C. C. reports, v. 126.] * Paper, 5c. IC 1.6/1a:12291

Grain—Continued.

— Investigation and suspension docket no. 2863, grain and grain products from western points to stations on Jonesboro, Lake City & Eastern Railroad; [decided May 9, 1927; report and order of commission]. 1927. [1]+536-538+[1] p. ([Opinion] 12307.) [Report from I. C. C. reports, v. 126.] * Paper, 5c. IC 1.6/1a: 12307

— Investigation and suspension docket no. 2877, grain and grain products from Illinois and Indiana to Arkansas; decided May 14, 1927; report [and order] of commission. [1927.] 29-30+[1] p. ([Opinion] 12338.) [Report from I. C. C. reports, v. 128.] * Paper, 5c. IC 1.6/1a: 12338

— No. 17085, Aberdeen Commercial Club et al. v. Camas Prairie Railroad Company et al.: [decided May 10, 1927; report of commission]. 1927. [1]+498-507 p. ([Opinion] 12300.) [From I. C. C. reports, v. 126.] * Paper, 5c. IC 1.6/1a: 12300

— No. 18218, Arcady Farms Milling Company v. Akron, Canton & Youngstown Railway Company et al.; decided May 7, 1927; report of commission. [1927.] p. 449-454. ([Opinion] 12290.) [From I. C. C. reports, v. 126.] * Paper, 5c. IC 1.6/1a: 12290

Grapes. No. 17847, California Table Fruit Company v. Atchison, Topeka & Santa Fe Railway Company et al.; [decided May 11, 1927; report of commission]. 1927. [1]+700-702 p. ([Opinion] 12321.) [From I. C. C. reports, v. 126.] * Paper, 5c. IC 1.6/1a: 12321

— No. 18044, Louis Taub, Incorporated, et al. v. Lehigh Valley Railroad Company; decided May 20, 1927; report of commission. [1927.] p. 105-107. ([Opinion] 12359.) [From I. C. C. reports, v. 128.] * Paper, 5c. IC 1.6/1a: 12359

Hay. Investigation and suspension docket no. 2826; hay between points in Texas, Louisiana, and Arkansas; [decided May 9, 1927; report and order of commission]. 1927. [1]+524-526+[1] p. ([Opinion] 12304.) [Report from I. C. C. reports, v. 126.] * Paper, 5c. IC 1.6/1a: 12304

Hill City Railway. Valuation docket no. 223, Hill City Railway Company; decided Apr. 29, 1927; report of commission. [1927.] p. 293-306. (B-540.) [From I. C. C. reports, v. 125.] * Paper, 5c. IC 1.6/1a: B-540

Ice-cream containers. No. 17470, National Association of Ice Cream Manufacturers v. American Railway Express Company et al.; decided May 28, 1927; report [and order] of commission. [1927.] 143-145+[1] p. ([Opinion] 12366.) [Report from I. C. C. reports, v. 128.] * Paper, 5c. IC 1.6/1a: 12366

Illinois Central Railroad. Finance docket no. 6269, joint bonds of Illinois Central and Chicago, St. Louis & New Orleans railroads; decided May 19, 1927; report of commission. [1927.] p. 559-561. ([Finance decision] 2823.) [From I. C. C. reports, v. 124.] * Paper, 5c. IC 1.6/1a: F-2823

Johnstown and Stony Creek Rail Road. Valuation docket no. 913, Johnstown and Stony Creek Rail Road Company; [decided Apr. 29, 1927; report of commission]. 1927. [1]+306-320 p. (B-541.) [From I. C. C. reports, v. 125.] * Paper, 5c. IC 1.6/1a: B-541

Lake Tahoe Railway and Transportation Company. Valuation docket no. 309, Lake Tahoe Railway & Transportation Company; decided Apr. 29, 1927; report of commission. [1927.] p. 337-352. (B-543.) [From I. C. C. reports, v. 125.] * Paper, 5c. IC 1.6/1a: B-543

Lehigh and New England Railroad. Finance docket no. 6276, bonds of Lehigh & New England Railroad; decided May 17, 1927; report of commission. [1927.] p. 545-546. ([Finance decision] 2820.) [From I. C. C. reports, v. 124.] * Paper, 5c. IC 1.6/1a: F-2820

Live Oak, Perry and Gulf Railroad. Valuation docket no. 811, Live Oak, Perry & Gulf Railroad Company; decided Apr. 22, 1927; report of commission. [1927.] p. 213-233. (B-536.) [From I. C. C. reports, v. 125.] * Paper, 5c. IC 1.6/1a: B-536

- Lorain and Southern Railroad.* Valuation docket no. 704, Lorain & Southern Railroad Company; [decided Apr. 29, 1927; report of commission]. 1927. [1]+234-250 p. (B-537.) [From I. C. C. reports, v. 125.] * Paper, 5c.
IC 1.6/1a : B-537
- Lubricating-oils.* No. 17929, White Eagle Oil & Refining Company v. Atchison, Topeka & Santa Fe Railway Company et al.; decided May 18, 1927; report [and order] of commission on reconsideration. [1927.] 55-56+[1] p. ([Opinion] 12349.) [Report from I. C. C. reports, v. 128.] * Paper, 5c.
IC 1.6/1a : 12349
- Lumber.* Investigation and suspension docket no. 2858, transit privileges on lumber and ties at Terre Haute, Ind.; decided May 5, 1927; report [and order] of commission. [1927.] 433-436+[1] p. ([Opinion] 12285.) [Report from I. C. C. reports, v. 126.] * Paper, 5c.
IC 1.6/1a : 12285
- No. 10891, O. E. Burns and F. R. Knapp v. Big Sandy & Kentucky River Railway Company, director general, as agent, et al.; [decided May 2, 1927; report of commission on further hearing]. 1927. [1]+410-413 p. ([Opinion] 12280.) [From I. C. C. reports, v. 126.] * Paper, 5c. IC 1.6/1a : 12280
- No. 15853, E. W. McClave & Son, Incorporated, v. Atlantic Coast Line Railroad Company et al.; decided May 12, 1927; supplemental report of commission. [1927.] p. 1-2. ([Opinion] 12333.) [From I. C. C. reports, v. 128.] * Paper, 5c. IC 1.6/1a : 12333
- No. 17076, Pacific States Lumber Company et al. v. Great Northern Railway Company et al.; decided May 7, 1927; report [and order] of commission. [1927.] 471-474+ii p. ([Opinion] 12295.) [Report from I. C. C. reports, v. 126.] * Paper, 5c. IC 1.6/1a : 12295
- Minneapolis and St. Louis Railroad.* Finance docket no. 6283, bonds of Minneapolis & St. Louis R. R.; [decided May 21, 1927; report of commission]. 1927. [1]+562-564 p. ([Finance decision] 2824.) [From I. C. C. reports, v. 124.] * Paper, 5c. IC 1.6/1a : F-2824
- Minnesota, Dakota and Western Railway.* Before Interstate Commerce Commission, valuation docket no. 949, Minnesota, Dakota and Western Railway Company; brief in support of tentative valuation. [1927.] cover-title, i+74 p. ‡ IC 1 val. 8 : M 666/5
- Misrouting.* No. 17216, Amicon Fruit Company v. Lehigh Valley Railroad Company et al.; [decided May 14, 1927; report of commission]. 1927. [1]+34-38 p. ([Opinion] 12340.) [From I. C. C. reports, v. 128.] * Paper, 5c.
IC 1.6 1a : 12340
- No. 18118, Norcross Marble Company v. Baltimore & Ohio Railroad Company et al.; decided May 11, 1927; report of commission. [1927.] p. 741-743. ([Opinion] 12329.) [From I. C. C. reports, v. 126.] * Paper, 5c.
IC 1.6 1a : 12329
- Mississippi Export Railroad.* Finance docket no. 6008, securities of Mississippi Export Railroad; [decided May 7, 1927; report of commission]. 1927. [1]+492-496 p. ([Finance decision] 2808.) [From I. C. C. reports, v. 124.] * Paper, 5c. IC 1.6/1a : F-2808
- Mount Hope Mineral Railroad.* Valuation docket no. 868, Mount Hope Mineral Railroad Company; decided Apr. 29, 1927; report of commission. [1927.] p. 321-336. (B-542.) [From I. C. C. reports, v. 125.] * Paper, 5c.
IC 1.6/1a : B-542
- Muskegon Railway and Navigation Company.* Finance docket no. 6261, bonds of Muskegon Railway & Navigation Co.; decided May 18, 1927; report of commission. [1927.] p. 541-544. ([Finance decision] 2819.) [From I. C. C. reports, v. 124.] * Paper, 5c. IC 1.6/1a : F-2819
- New Orleans, Texas and Mexico Railway.* Finance docket no. 3500, bonds of New Orleans, Texas & Mexico Ry.; [approved May 25, 1927; 3d supplemental order]. 1927. p. [1], 580. ([Finance decision] 2832.) [From I. C. C. reports, v. 124.] * Paper, 5c. IC 1.6/1a : F-2832

- New York, New Haven and Hartford Railroad.* Finance docket no. 6263, New York, New Haven & Hartford equipment trust of 1927; decided May 26, 1927; report of commission. [1927.] p. 603-606. ([Finance decision] 2835.) [From I. C. C. reports, v. 124.] * Paper, 5c. IC 1.6/1a: F-2835
- Norwich and Worcester Railroad.* Finance docket no. 6247, bonds of Norwich & Worcester Railroad; [decided May 17, 1927; report of commission]. 1927. [1]+510-512 p. ([Finance decision] 2814.) [From I. C. C. reports, v. 124.] * Paper, 5c. IC 1.6/1a: F-2814
- Oats.* No. 17928, Albers Bros. Milling Company v. Atchison, Topeka & Santa Fe Railway Company et al.; decided May 18, 1927; report of commission. [1927.] p. 53-54. ([Opinion] 12348.) [From I. C. C. reports, v. 128.] * Paper, 5c. IC 1.6/1a: 12348
- Oberlin, Hampton and Eastern Railway.* Finance docket no. 5946, deficit settlement with Oberlin, Hampton & Eastern Railway; decided May 6, 1927; report of commission. [1927.] p. 487-488. ([Finance decision] 2805.) [From I. C. C. reports, v. 124.] * Paper, 5c. IC 1.6/1a: F-2805
- Paper.* No. 17633, Chamber of Commerce of El Dorado et al. v. Chicago, Rock Island & Pacific Railway Company et al.; decided May 7, 1927; report [and order] of commission. [1927.] 443-446+ii p. ([Opinion] 12288.) [Report from I. C. C. reports, v. 126.] * Paper, 5c. IC 1.6/1a: 12288
- No. 17752, Dallas Paper Company v. Arkansas & Louisiana Missouri Railway Company et al.; decided May 11, 1927; report of commission. [1927.] p. 739-741. ([Opinion] 12328.) [From I. C. C. reports, v. 126.] * Paper, 5c. IC 1.6/1a: 12328
- No. 18135, United Paperboard Company, Incorporated, v. Boston & Albany Railroad et al.; decided May 11, 1927; report [and order] of commission. [1927.] 751-754+[1] p. ([Opinion] 12332.) [Report from I. C. C. reports, v. 126.] * Paper, 5c. IC 1.6/1a: 12332
- No. 18314, Newark Call Printing & Publishing Company v. Central Railroad Company of New Jersey et al.; decided May 10, 1927; report of commission. [1927.] p. 569-571. ([Opinion] 12315.) [From I. C. C. reports, v. 126.] * Paper, 5c. IC 1.6/1a: 12315
- Pearl River Valley Railroad.* Finance docket no. 6285, notes of Pearl River Valley Railroad; decided May 21, 1927; report of commission. [1927.] p. 577-579. ([Finance decision] 2830.) [From I. C. C. reports, v. 124.] * Paper, 5c. IC 1.6/1a: F-2830
- Petroleum.* No. 16976, Indian Refining Company, Incorporated, v. Louisville & Nashville Railroad Company et al.; decided May 10, 1927; report of commission. [1927.] p. 543-546. ([Opinion] 12309.) [From I. C. C. reports, v. 126.] * Paper, 5c. IC 1.6/1a: 12309
- No. 17746, Humble Oil & Refining Company v. Beaumont, Sour Lake & Western Railway Company et al.; decided May 10, 1927; report of commission. [1927.] p. 717-722. ([Opinion] 12324.) [From I. C. C. reports, v. 126.] * Paper, 5c. IC 1.6/1a: 12324
- Phosphates.* No. 16867, Gulfport Fertilizer Company v. Atlantic Coast Line Railroad Company et al.; decided May 7, 1927; report of commission. [1927.] p. 463-470. ([Opinion] 12294.) [From I. C. C. reports, v. 126.] * Paper, 5c. IC 1.6/1a: 12294
- No. 17370, Meridian Fertilizer Factory v. Atlantic Coast Line Railroad Company et al.; [decided May 7, 1927; report and order of commission]. 1927. [1]+478-486+iii p. ([Opinion] 12297.) [Report from I. C. C. reports, v. 126.] * Paper, 5c. IC 1.6/1a: 12297
- Pittsburg, Bessemer and Lake Erie Railroad.* Finance docket no. 6260, stock of Pittsburg, Bessemer & Lake Erie Railroad; decided May 7, 1927; report of commission. [1927.] p. 505-506. ([Finance decision] 2812.) [From I. C. C. reports, v. 124.] * Paper, 5c. IC 1.6/1a: F-2812

- Posts.* No. 18106, Nebraska Bridge Supply & Lumber Company v. Alabama Great Southern Railroad Company et al.; [decided May 20, 1927; report of commission]. 1927. [1]+94-97 p. ([Opinion] 12355.) [From I. C. C. reports, v. 128.] * Paper, 5c. IC 1.6/1a: 12355
- Potatoes.* No. 17348, Boyle Commission Company v. Chicago, Burlington & Quincy Railroad Company et al.; decided May 18, 1927; report of commission. [1927.] p. 51-52. ([Opinion] 12347.) [From I. C. C. reports, v. 128.] * Paper, 5c. IC 1.6/1a: 12347
- No. 17762, Caruso, Rinella, Battaglia Company, Incorporated, v. Norfolk Southern Railroad Company et al.; decided May 10, 1927; report [and order] of commission. [1927.] 555-560+ii p. ([Opinion] 12312.) [Report from I. C. C. reports, v. 126.] * Paper, 5c. IC 1.6/1a: 12312
- Railroad accidents.* Summary of accidents reported by steam railways, Mar. 1927 [and 3 months ending with Mar. 1927, with quarterly summaries by roads and States, Jan.-Mar. 1927; prepared in] Bureau of Statistics. Mar. 1927. [8] p. oblong large 8° [Subject to revision.] †
L. C. card A 27-80 IC 1ste.31: 927/3
- Railroad employees.* Wage statistics, class 1 steam roads in United States [including 14 switching and terminal companies] Apr. 1927; [prepared in] Bureau of Statistics. [1927.] [4] p. il. oblong large 8° † IC 1ste.25: 927/4
- Railroad ties.* No. 18463, Potosi Tie & Lumber Company v. Sligo & Eastern Railroad Company et al.; decided May 12, 1927; report of commission. [1927.] p. 41-42. ([Opinion] 12342.) [From I. C. C. reports, v. 128.] * Paper, 5c. IC 1.6/1a: 12342
- Railroads.* Freight and passenger service operating statistics of class 1 steam railways in United States, compiled from 152 reports of freight service statistics representing 172 railways and from 147 reports of passenger service statistics representing 167 railways (switching and terminal companies not included), May, 1927 and 1926 [and 5 months ended with May, 1927 and 1926; prepared in] Bureau of Statistics. May, 1927. [2] p. oblong large 8° [Subject to revision.] †
IC 1ste.21: 927/5
- Operating revenues and operating expenses of class 1 steam railways in United States, compiled from monthly reports of revenues and expenses for 182 steam railways, including 14 switching and terminal companies, May, 1927 and 1926 [and] 5 months ended with May, 1927 and 1926; [prepared in] Bureau of Statistics. May, 1927. 1 p. oblong large 8° [Subject to revision.] †
IC 1ste.19: 927/5
- Operating revenues and operating expenses of large steam roads, selected items for roads with annual operating revenues above \$25,000,000, May, 1927 and 1926 [and] 5 months ended with May, 1927 and 1926; [prepared in] Bureau of Statistics. May, 1927. [2] p. oblong large 8° [Subject to revision.] †
IC 1ste.20: 927/5
- Operating statistics of large steam roads, selected items for May, 1927, compared with May, 1926, for roads with annual operating revenues above \$25,000,000; [prepared in] Bureau of Statistics. May, 1927. [2] p. oblong large 8° [Subject to revision.] †
IC 1ste.22: 927/5
- Revenue traffic statistics of class 1 steam railways in United States, including mixed-train service, compiled from 153 reports representing 173 steam railways, switching and terminal companies not included, Apr. 1927 and 1926 [and] 4 months ended with Apr. 1927 and 1926; [prepared in] Bureau of Statistics. Apr. 1927. 1 p. oblong large 8° [Subject to revision.] †
IC 1ste.24: 927/4
- Rails.* No. 17210, Hyman-Michaels Company v. Atlantic Coast Line Railroad Company et al.; decided May 10, 1927; report of commission. [1927.] p. 547-550. ([Opinion] 12310.) [From I. C. C. reports, v. 126.] * Paper, 5c. IC 1.6/1a: 12310
- No. 17426, West Virginia Rail Company v. Chesapeake & Ohio Railway Company et al.; decided May 28, 1927; report [and order] of commission. [1927.] 153-158+ii p. ([Opinion] 12369.) [Report from I. C. C. reports, v. 128.] * Paper, 5c. IC 1.6/1a: 12369

- Road-rollers.* No. 18027, Buffalo-Springfield Roller Company v. Detroit, Toledo & Ironton Railroad Company et al.; decided May 12, 1927; report of commission. [1927.] p. 177-178. ([Opinion] 12259.) [From I. C. C. reports, v. 126.] * Paper, 5c. IC 1.6/1a: 12259
- Routing.* Investigation and suspension docket no. 2829, soda ash from Cartago, Skinner, and Keller, Calif., to western trunk line and southwestern territories; decided May 13, 1927; report [and order] of commission. [1927.] 45-47+[1] p. ([Opinion] 12344.) [Report from I. C. C. reports, v. 128.] * Paper, 5c. IC 1.6/1a: 12344
- St. Louis and O'Fallon Railway.* Finance docket no. 3908, excess income of St. Louis & O'Fallon Railway Company; finance docket no. 4026, excess income of Manufacturers' Railway Company; approved May 5, 1927; order. 1927. p. 499. ([Finance decision] 2810.) [From I. C. C. reports, v. 124.] * Paper, 5c. IC 1.6/1a: F-2810
- Same; approved May 24, 1927; order. 1927. p. 579. ([Finance decision] 2831.) [From I. C. C. reports, v. 124.] * Paper, 5c. IC 1.6/1a: F-2831
- St. Louis Southwestern Railway of Texas.* Before Interstate Commerce Commission, in matter of tentative valuations of St. Louis-Southwestern Railway Company of Texas, valuation docket 132; St. Louis-Southwestern Railway Company, valuation docket 142; Pine Bluff and Arkansas River Railway, valuation docket 121; Shreveport Bridge and Terminal Company, valuation docket 129; and Dallas Terminal Railway and Union Depot Company, valuation docket 136; brief in support of tentative valuations. 1927. cover-title, ii+91 p. ‡ IC 1 val.8: Sa 24/3
- San Benito and Rio Grande Valley Railway.* Construction of lines in Cameron County, Tex., finance docket no. 5744, construction of branch lines by San Benito & Rio Grande Valley Railway Company; finance docket no. 5869, construction of extension by San Antonio & Aransas Pass Railway Company; decided May 13, 1927; [report of commission]. [1927.] p. 513-522. ([Finance decision] 2815.) [From I. C. C. reports, v. 124.] * Paper, 5c. IC 1.6/1a: F-2815
- Sand.* No. 13365, Roquemore Gravel Company v. Atlanta & West Point Railroad Company et al.; decided May 10, 1927; report of commission on further hearing. [1927.] p. 575-578. ([Opinion] 12317.) [From I. C. C. reports, v. 126.] * Paper, 5c. IC 1.6/1a: 12317
- No. 16963, Automatic Gravel Products Company et al. v. Chicago, Rock Island & Pacific Railway Company et al.; decided May 7, 1927; report of commission. [1927.] p. 487-491. ([Opinion] 12298.) [From I. C. C. reports, v. 126.] * Paper, 5c. IC 1.6/1a: 12298
- Seaboard Air Line Railway.* Finance docket no. 6129, abandonment of branch by Seaboard Air Line Railway; decided May 23, 1927; report of commission. [1927.] p. 575-576. ([Finance decision] 2829.) [From I. C. C. reports, v. 124.] * Paper, 5c. IC 1.6/1a: F-2829
- Smoky Mountain Railroad.* Finance docket no. 5956, acquisition of line by Smoky Mountain Railroad; decided May 12, 1927; report of commission. [1927.] p. 523-528. ([Finance decision] 2816.) [From I. C. C. reports, v. 124.] * Paper, 5c. IC 1.6/1a: F-2816
- Solder.* No. 16419, Federated Metals Corporation v. Central Railroad Company of New Jersey et al.; decided May 10, 1927; report [and orders] of commission on further consideration. [1927.] 703-712+ii p. ([Opinion] 12322.) [Report from I. C. C. reports, v. 126.] * Paper, 5c. IC 1.6/1a: 12322
- Southern Pacific Railroad.* Finance docket no. 6095, abandonment of part of branch line by Southern Pacific; decided May 10, 1927; report of commission. [1927.] p. 497-499. ([Finance decision] 2809.) [From I. C. C. reports, v. 124.] * Paper, 5c. IC 1.6/1a: F-2809
- Steel.* No. 17804, Standard Nut & Bolt Company v. New York, New Haven & Hartford Railroad Company et al.; decided May 10, 1927; report [and order] of commission. [1927.] 731-736+ii p. ([Opinion] 12326.) [Report from I. C. C. reports, v. 126.] * Paper, 5c. IC 1.6/1a: 12326

- Stereotype plates.* No. 12101, Western Newspaper Union *v.* director general, as agent, Adirondack & St. Lawrence Railroad Company, et al.; decided May 7, 1927; report of commission on further hearing. [1927.] p. 437-438. ([Opinion] 12286.) [From I. C. C. reports, v. 126.] * Paper, 5c.
IC 1.6/1a : 12286
- Stone.* Investigation and suspension docket no. 2831, stone from Champaign, Ill., to certain points in Central Freight Association territory; decided May 14, 1927; report [and order] of commission. [1927.] 21-22+[1] p. ([Opinion] 12336.) [Report from I. C. C. reports, v. 128.] * Paper, 5c.
IC 1.6/1a : 12336
- No. 17796, Brownell Improvement Company *v.* Baltimore & Ohio Chicago Terminal Railroad Company et al.; [decided May 5, 1927; report and order of commission]. 1927. [1]+414-416+ii p. ([Opinion] 12281.) [Report from I. C. C. reports, v. 126.] * Paper, 5c.
IC 1.6/1a : 12281
- Storage batteries.* No. 17697, National Lead Battery Company *v.* Missouri Pacific Railroad Company et al.; decided May 14, 1927; report of commission. [1927.] p. 39-40. ([Opinion] 12341.) [From I. C. C. reports, v. 128.] * Paper, 5c.
IC 1.6/1a : 12341
- Strawberries.* No. 16998, Harry J. Lewis Company et al. *v.* Cincinnati, New Orleans & Texas Pacific Railway Company et al.; decided May 12, 1927; report [and order] of commission. [1927.] 3-8+[1] p. ([Opinion] 12334.) [Report from I. C. C. reports, v. 128.] * Paper, 5c.
IC 1.6/1a : 12334
- Sugar.* Investigation and suspension docket no. 2839, cancellation of application of class rates on sugar; decided May 10, 1927; report [and order] of commission. [1927.] 527-528+[1] p. ([Opinion] 12305.) [Report from I. C. C. reports, v. 126.] * Paper, 5c.
IC 1.6/1a : 12305
- Sullivan Telephone Company, Incorporated.* Finance docket no. 6288, acquisition of control of Sullivan Telephone Co., Incorporated, by New York Telephone Co.; decided May 26, 1927; report of commission. [1927.] p. 607-609. ([Finance decision] 2836.) [From I. C. C. reports, v. 124.] * Paper, 5c.
IC 1.6/1a : F-2836
- Swine.* No. 15548, Cudahy Packing Company *v.* director general, as agent; [decided May 10, 1927; report of commission on argument]. 1927. [1]+674-676 p. ([Opinion] 12319.) [From I. C. C. reports, v. 126.] * Paper, 5c.
IC 1.6/1a : 12319
- No. 16615, Armour & Company *v.* director general, as agent; decided May 10, 1927; report of commission. [1927.] p. 539-542. ([Opinion] 12308.) [From I. C. C. reports, v. 126.] * Paper, 5c.
IC 1.6/1a : 12308
- No. 17241, Jacob E. Decker & Sons *v.* Chicago & North Western Railway Company; decided May 10, 1927; report of commission. [1927.] p. 551-554. ([Opinion] 12311.) [From I. C. C. reports, v. 126.] * Paper, 5c.
IC 1.6/1a : 12311
- Train service.* No. 16530, Puget Sound-Portland joint passenger-train service, in matter of application of Northern Pacific Railway Company, Great Northern Railway Company, and Oregon-Washington Railroad & Navigation Company for authority to establish joint passenger-train service between Seattle, Tacoma, and Portland and to divide earnings therefrom; decided May 28, 1927; report [and order] of commission on further hearing. [1927.] 149-152+[1] p. ([Opinion] 12368.) [Report from I. C. C. reports, v. 128.] * Paper, 5c.
IC 1.6/1a : 12368
- Trouser presses.* No. 17999, Chicago Carton Company *v.* New York Central Railroad Company; decided May 7, 1927; report [and order] of commission. [1927.] 457-459+[1] p. ([Opinion] 12292.) [Report from I. C. C. reports, v. 126.] * Paper, 5c.
IC 1.6/1a : 12292
- Tuskegee Railroad.* Finance docket no. 6189, securities of Tuskegee Railroad; decided May 7, 1927; report of commission. [1927.] p. 507-509. ([Finance decision] 2813.) [From I. C. C. reports, v. 124.] * Paper, 5c.
IC 1.6/1a : F-2813

Tuskegee Railroad—Continued.

— Valuation docket no. 655, Tuskegee Railroad Company; decided Apr. 15, 1927; report of commission. [1927.] p. 195-212. (B-535.) [From I. C. C. reports, v. 125.] * Paper, 5c. IC 1.6/1a: B-535

Union Pacific Railroad. Finance docket no. 5435, construction of extension by Union Pacific Railroad; decided May 5, 1927; supplemental report of commission. [1927.] p. 485-486. ([Finance decision] 2804.) [From I. C. C. reports, v. 124.] * Paper, 5c. IC 1.6/1a: F-2804

Vermont International Telegraph Company. Valuation docket no. 963, Vermont International Telegraph Company; [decided Apr. 15, 1927; report of commission]. 1927. [1]+164-170 p. (B-532.) [From I. C. C. reports, v. 125.] * Paper, 5c. IC 1.6/1a: B-532

Warehouses. No. 16749, Williams-Thompson Company v. Atlanta & West Point Railroad Company et al.; decided May 2, 1927; report of commission. [1927.] p. 417-421. ([Opinion] 12282.) [From I. C. C. reports, v. 126.] * Paper, 5c. IC 1.6/1a: 12282

Wash-tubs. No. 18190, West Texas Utilities Company v. Michigan Central Railroad Company et al.; decided May 16, 1927; report of commission. [1927.] p. 57-58. ([Opinion] 12350.) [From I. C. C. reports, v. 128.] * Paper, 5c. IC 1.6/1a: 12350

— No. 18475, Chicago Granatine Manufacturing Company v. Illinois Central Railroad Company; [decided May 10, 1927; report of commission]. 1927. [1]+572-574 p. ([Opinion] 12316.) [From I. C. C. reports, v. 126.] * Paper, 5c. IC 1.6/1a: 12316

Washington Run Railroad. Valuation docket no. 911, Washington Run Railroad Company; decided Apr. 15, 1927; report of commission. [1927.] p. 171-182. (B-533.) [From I. C. C. reports, v. 125.] * Paper, 5c. IC 1.6/1a: B-533

Watermelons. No. 17910, L. A. Mossburg v. Atlanta, Birmingham & Atlantic Railway Company et al.; decided May 7, 1927; report of commission. [1927.] p. 447-448. ([Opinion] 12289.) [From I. C. C. reports, v. 126.] * Paper, 5c. IC 1.6/1a: 12289

— No. 18014, Edgerton & Beers, Incorporated, v. Atlantic Coast Line Railroad Company; [decided May 5, 1927; report of commission]. 1927. [1]+422-424 p. ([Opinion] 12283.) [From I. C. C. reports, v. 126.] * Paper, 5c. IC 1.6/1a: 12283

Western Pacific Railroad. Finance docket no. 6198, construction of branch by Western Pacific Railroad; [decided May 4, 1927; report of commission]. 1927. [1]+466-468 p. ([Finance decision] 2798.) [From I. C. C. reports, v. 124.] * Paper, 5c. IC 1.6/1a: F-2798

Wilmington, Brunswick and Southern Railroad. Valuation docket no. 935, Wilmington, Brunswick & Southern Railroad Company; decided Apr. 15, 1927; report of commission. [1927.] p. 183-194. (B-534.) [From I. C. C. reports, v. 125.] * Paper, 5c. IC 1.6/1a: B-534

Wood. No. 17835, E-Z Opener Bag Company v. Pearl River Valley Railroad Company et al.; decided May 18, 1927; report of commission on further hearing. 1927. p. 48. ([Opinion] 12345.) [From I. C. C. reports, v. 128.] * Paper, 5c. IC 1.6/1a: 12345

Wood-pulp. No. 16531, Hamersley Manufacturing Company v. Erie Railroad Company et al.; decided May 7, 1927; report [and order] of commission. [1927.] 491-497+ii p. ([Opinion] 12299.) [Report from I. C. C. reports, v. 126.] * Paper, 5c. IC 1.6/1a: 12299

Zinc. No. 15816, United Zinc Smelting Corporation v. Baltimore & Ohio Railroad Company et al.; decided June 23, 1927; report [and orders] of commission. [1927.] 677-699+iv p. ([Opinion] 12320.) [Report from I. C. C. reports, v. 126.] * Paper, 5c. IC 1.6/1a: 12320

JUSTICE DEPARTMENT

- Aldridge, W. O.* In Court of Claims, no. F-61, Mary S. Aldridge, executrix of W. O. Aldridge, *v.* United States; defendant's brief. [1927.] p. 59-69. ‡
J 1.13: Al 24
- American Can Company, Incorporated.* In Court of Claims, no. D-347, American Can Company, Inc., *v.* United States; defendant's objections to plaintiff's request for findings of fact, defendant's request for findings of fact, and brief. [1927.] p. 37-55. ‡
J 1.13: Am 3/115
- American Stores Company.* In Court of Claims, no. F-351, American Stores Company *v.* United States; defendant's counterclaim. [1927.] p. 7-10. ‡
J 1.13: Am 3/114
- Arnold, Henry H.* In Court of Claims, no. E-329, Henry H. Arnold *v.* United States; defendant's exceptions to commissioner's report, defendant's statement of case and brief. [1927.] p. 43-55. ‡
J 1.13: Ar 64
- Bauman, Abraham.* In Court of Claims, no. D-1132, Abraham Bauman *v.* United States; defendant's exceptions to report of commissioner. [1927.] p. 23-37. ‡
J 1.13: B 327
- Berkshire Woolen Company.* In Court of Claims, no. F-352, Berkshire Woolen Company *v.* United States; demurrer [and brief]. [1927.] p. 9-12. ‡
J 1.13: B 455/8
- Bickett Coal and Coke Company, Incorporated.* No. D-1, in Court of Claims, Bickett Coal and Coke Co., Inc., *v.* United States; defendant's demurrer to plaintiff's amended petition filed herein May 9, 1927. 1927. cover-title, i+47-59 p. ‡
J 1.13: B 472/3
- Braffet, Mark P.* No. —, in Supreme Court, Oct. term, 1927, Hubert Work, as Secretary of Interior, *v.* Robert L. Braffet, administrator of Mark P. Braffet; petition for writ of certiorari to Court of Appeals of District of Columbia and brief in support thereof. 1927. cover-title, ii+39 p. ‡
J 1.13: B 73
- Bywater, Selwyn.* In Court of Claims, no. E-570, Selwyn Bywater *v.* United States; defendant's statement of case, objections to plaintiff's request for findings of fact, defendant's request for findings of fact, statutes, regulations, and brief. [1927.] p. 31-55. ‡
J 1.13: B 999
- Chapman, Edwin N.* In Court of Claims, no. E-317, Edwin N. Chapman *v.* United States; defendant's statement of case, objections to plaintiff's request for findings of fact, defendant's request for findings of fact, statutes, regulations, and brief. [1927.] p. 25-44. ‡
J 1.13: C 366/6
- Chapman, John D.* No. 232, in Supreme Court, Oct. term, 1927, John D. Chapman *v.* United States, on petition for writ of certiorari to Court of Claims; brief for United States in opposition. 1927. cover-title, i+16 p. ‡
J 1.13: C 366/7
- Chesapeake and Potomac Telephone Company.* No. A-233, in Court of Claims, Chesapeake & Potomac Telephone Company *v.* United States; defendant's request for findings of fact and brief. 1927. cover-title, ii+423-472 p. ‡
J 1.13: C 424/10
- Chicago and Eastern Illinois Railway.* In Court of Claims, no. C-55, Chicago and Eastern Illinois Railway Co. *v.* United States; motion for new trial [and brief]. [1927.] p. 1-24. ‡
J 1.13: C 43/116
- Chicago, Milwaukee and St. Paul Railway.* In Court of Claims, no. C-63, Chicago, Milwaukee and St. Paul Railway Company *v.* United States; defendant's answer and brief in opposition to plaintiff's motion for new trial. [1927.] p. 45-50. ‡
J 1.13: C 43/117
- Chisholm, Edward DeC.* In Court of Claims, no. E-316, Edward de C. Chisholm *v.* United States; defendant's statement of case, objections to plaintiff's request for findings of fact, defendant's request for findings of fact, statutes, regulations, and brief. [1927.] p. 23-44. ‡
J 1.13: C 447

- Circuit Courts of Appeals.* Judges, 4th circuit [corrected list for Rules of circuit court of appeals for 4th circuit, 1927]. 1927. p. [iii]. ‡ J 1.8: C 49/2/p. iii
- Cohn & Ellett.* No. 4736, circuit court of appeals, 6th circuit, Robert Cohn and John M. Nickells, copartners trading under firm name and style of Cohn & Ellett, et al. v. Shipping Board and Shipping Board Emergency Fleet Corporation [now Shipping Board Merchant Fleet Corporation], on appeal from district court, western district of Tennessee; petition for rehearing. 1927. cover-title, 8 p. ‡ J 1.13: C 661/2
- Consolidated Gas, Electric Light, and Power Company of Baltimore.* In Court of Claims, no. D-723, Consolidated Gas, Electric Light, and Power Company of Baltimore v. United States; defendant's statement of case, defendant's request for findings of fact, statutes and brief. [1927.] p. 1-12. ‡ J 1.13: C 765/11
- Dane, Frank.* No. 345, in Supreme Court, Oct. term, 1927, Frank Dane v. United States, on petition for writ of certiorari to Court of Appeals of District of Columbia; brief for United States in opposition. 1927. cover-title, i+8 p. ‡ J 1.13: D 198
- Detroit Steel Products Company.* No. 243, in Supreme Court, Oct. term, 1927, Detroit Steel Products Company v. United States, on petition for writ of certiorari to Court of Claims; brief for United States in opposition. 1927. cover-title, i+10 p. ‡ J 1.13: D 484/8
- Edison, Thomas A., Incorporated.* In Court of Claims, no. F-29, Thomas A. Edison, Inc., v. United States; defendant's brief. [1927.] p. 25-30. ‡ J 1.13: Ed 48/2
- Fidelity-Philadelphia Trust Company.* In Court of Claims, no. H-200, Fidelity-Philadelphia Trust Company and International Navigation Company v. United States; demurrer [and brief]. [1927.] p. 27-33. ‡ J 1.13: F 448/15
- Ford Motor Company.* In equity, no. 822, district court, eastern district of Kentucky, at London, Ford Motor Company and Fordson Coal Company v. United States and Interstate Commerce Commission, before Arthur C. Denison and Charles H. Moorman, circuit judges, and A. M. J. Cochran, district judge, sitting in district court pursuant to urgent deficiencies act (38 Stat., 219), on final hearing; supplemental brief for United States. 1927. cover-title, 10 p. ‡ J 1.13: F 757/3
- Great Northern Railway guaranty case,* in equity, no. 864, district court, district of Minnesota, 3d division, Great Northern Railway Company v. United States [and] Interstate Commerce Commission, before William S. Kenyon, circuit judge, and John B. Sanborn and Joseph W. Molyneaux, district judges, sitting pursuant to urgent deficiencies act Oct. 22, 1913 (38 Stat., 219), on motions to dismiss; brief for United States. 1927. cover-title, ii+32 p. ‡ J 1.13: G 798/15
- Hardware Underwriters and National Hardware Service Corporation.* In Court of Claims, no. C-1277, Hardware Underwriters and National Hardware Service Corporation v. United States; defendant's exceptions and objections to report of Commissioner Carl K. Rang, and requests for additional findings of fact and conclusions of law. [1927.] p. 1-26. ‡ J 1.13: H 222/3
- Hirsh, Morris M.* In Court of Claims, no. E-284, Amalie Hirsh and William A. Hirsh, executors of Morris M. Hirsh, v. United States; defendant's brief. [1927.] p. 71-82. ‡ J 1.13: H 617
- Houseman, Samuel F.* In Court of Claims, no. H-198, Frank C. Mattern and Frank L. Carre, executors of Samuel F. Houseman, v. United States; demurrer [and brief]. [1927.] p. 17-21. ‡ J 1.13: H 817
- Imperial Machine and Foundry Corporation.* In Court of Claims, no. C-320, Imperial Machine and Foundry Corporation v. United States; defendant's motion for new trial and for amended findings of fact [and brief]. [1927.] p. 492-514, 1 pl. ‡ J 1.13: Im 7/10
- In Court of Claims, no. C-321, Imperial Machine Company v. United States; defendant's motion for new trial and for amended findings of fact [and memorandum]. [1927.] p. 515-521, 1 pl. ‡ J 1.13: Im 7/11

Imperial Machine and Foundry Corporation—Continued.

- In Court of Claims, no. 34453, *Imperial Machine and Foundry Corporation v. United States*; defendant's motion for new trial and for amended findings of fact [and brief]. [1927.] p. 470-491. ‡ J 1.13: Im 7/9
- Kansas City Southern Railway*. No. 293, in Supreme Court, Oct. term, 1927, *United States and Interstate Commerce Commission v. Kansas City Southern Railway Company* [et al.], appeal from district court for western district of Missouri; motion to advance and brief for appellants. 1927. cover-title, i+7 p. ‡ J 1.13: K 133/16
- Knox, Philander C.* In circuit court of appeals for 3d circuit, Mar. term, 1927, no. 3594 (list no. 3, J. R. Tindle et al., executors [of] P. C. Knox, v. D. B. Heiner, collector [of internal revenue for 23d district of Pennsylvania; transcript of record]. [1927.] p. 48-51. ‡ J 1.13: K 776/2
- No. —, in Supreme Court, Oct. term, 1927, D. B. Heiner, collector of internal revenue for 23d district of Pennsylvania, v. James R. Tindle and Union Trust Company of Pittsburgh, coexecutors of Philander C. Knox; petition for writ of certiorari to circuit court of appeals for 3d circuit, and brief in support thereof. 1927. cover-title, i+9 p. ‡ J 1.13: K 776/3
- Libby, McNeill & Libby*. In Court of Claims, no. E-607, *Libby, McNeill & Libby*, Maine corporation, v. *United States*; counterclaim. [1927.] p. 55-56. ‡ J 1.13: L 614/2
- Same; stipulation of facts. [1927.] p. 57-75. ‡ J 1.13: L 614/3
- Long, F. R., & Co.* In Court of Claims, [no.] C-1330, *F. R. Long and Company v. United States*; defendant's requests for findings of fact, conclusions of law, and brief. [1927.] p. 101-114. ‡ J 1.13: L 851/2
- McKane, George N.* In Court of Claims, no. H-256, *George N. McKane v. United States*; defendant's demurrer. [1927.] p. 10-15. ‡ J 1.13: M 191
- McMurray, J. F.* No. 236, in Supreme Court, Oct. term, 1927, *J. F. McMurray v. Choctaw Nation of Indians and Chickasaw Nation of Indians*, on petition for writ of certiorari to Court of Claims; brief for respondents in opposition. 1927. cover-title, i+28 p. ‡ J 1.13: M 229/4
- Magnolia Petroleum Company*. No. 283, in Supreme Court, Oct. term, 1927, *United States v. Magnolia Petroleum Company, E. R. Brown et al.* [trustees], on petition for writ of certiorari to Court of Claims; brief for United States in support of petition. 1927. cover-title, i+9 p. ‡ J 1.13: M 275/6
- Mesce, Frank H.* In Court of Claims, [no.] E-558, *Frank H. Mesce v. United States*; defendant's objections to report of commissioner. [1927.] p. 23-28. ‡ J 1.13: M 56/2
- Mississippi River and Bonne Terre Railway*. In Court of Claims, no. F-290, *Mississippi River & Bonne Terre Railway Company v. United States*; demurrer to amended petition. [1927.] p. 7-13. ‡ J 1.13: M 691/48
- Mooney, James E.* In Court of Claims, no. F-92, *Fourth and Central Trust Company*, sole surviving executor of James E. Mooney, v. *United States*; defendant's statement of case, defendant's objections to plaintiff's request for findings of fact and defendant's request for findings of fact, statute, and brief. [1927.] p. 59-72. ‡ J 1.13: M 779
- Moore, Mrs. Emily L.* No. 222, in Supreme Court, Oct. term, 1927, *William R. Verner*, sole executor of Emily L. Moore, v. *United States*, on petition for writ of certiorari to Court of Claims; brief for United States in opposition. 1927. cover-title, [1]+6 p. ‡ J 1.13: M 782/4
- New Haven and Dunbar Railroad*. In Court of Claims, no. F-246, *New Haven & Dunbar Railroad Company v. United States*; demurrer. [1927.] p. 67-68. ‡ J 1.13: N 42h/2
- Nolde, Anna L.* In Court of Claims, no. F-91, *Anna Louise Nolde v. United States*; defendant's statement of case, statutes, brief. [1927.] p. 43-50. ‡ J 1.13: N 714

- O'Gara Coal Company.* In Court of Claims, [no.] E-540, *O'Gara Coal Company v. United States*; defendant's statement of case, defendant's objection to claimant's request for findings of fact, defendant's request for findings of fact, statutes, brief. [1927.] p. 69-105. ‡ J 1.13: Og 1/4
- Opinions.* [Official opinions of Attorneys General] v. 35, [signature] 14. [1927.] p. 207-222. J 1.5/a: 35/14
- NOTE.—The opinions of the Attorney General are first issued in signatures being published later in bound volumes. Subscribers may deposit 75c. with the Superintendent of Documents and receive the contents of a volume of the opinions in separate parts as they are issued. Prices for bound volumes furnished upon application to the Superintendent of Documents, Washington, D. C.
- Owen, Cyril B.* In Court of Claims, [no.] E-335, *Cyril B. Owen v. United States*; defendant's brief. [1927.] p. 13-16. ‡ J 1.13: Ow 2/6
- Peale, Rembrandt H.* No. 244, in Supreme Court, Oct. term, 1927, *Rembrandt H. Peale v. Dwight F. Davis, Secretary of War, Hubert Work, Secretary of Interior, and William M. Jardine, Secretary of Agriculture, as members of and composing Federal Power Commission, and Federal Power Commission, on petition for writ of certiorari to Court of Appeals of District of Columbia*; brief for respondents in opposition. 1927. cover-title, i+15 p. ‡ J 1.13: P 313/4
- Reilly, Ursula S.* In Court of Claims, no. F-113, *Ursula S. Reilly [et al.] v. United States*; defendant's brief. [1927.] p. 89-96. ‡ J 1.13: R 273/2
- Rosskam, S. Leon.* In Court of Claims, no. D-389, *William B. Rosskam and Lester G. Rosskam, executors of S. Leon Rosskam, v. United States*; defendant's brief and request for findings of fact. [1927.] p. 75-97. ‡ J 1.13: R 736/2
- Smith, Fred.* No. 267, in Supreme Court, Oct. term, 1927, *Fred Smith v. United States, on petition for writ of certiorari to circuit court of appeals for 2d circuit*; brief for United States in opposition. 1927. cover-title, i+9 p. ‡ J 1.13: Sm 56
- Southern Pacific Company.* In Court of Claims, no. C-356, *Southern Pacific Company v. United States*; brief for defendant. [1927.] p. 49-51. ‡ J 1.13: So 8/90
- Stone & Downer Company.* No. 150, in Supreme Court, Oct. term, 1926, *United States v. Stone & Downer Company and Lowe, Donald & Company, on writ of certiorari to Court of Customs Appeals: memorandum for United States on respondents' petition for rehearing.* 1927. cover-title, 6 p. ‡ J 1.13: St 72/19
- Stowell, Ellery C.* No. 290, in Supreme Court, Oct. term, 1927, *United States ex relatione Ellery C. Stowell v. William C. Deming, George R. Wales, and Jessie Dell, civil service commissioners, on petition for writ of certiorari to Court of Appeals of District of Columbia*; brief for civil service commissioners in opposition. 1927. cover-title, i+9 p. ‡ J 1.13: St 79
- Surry, Sussex and Southampton Railway.* In Court of Claims, no. F-295, *Surry, Sussex & Southampton Railway Company v. United States*; demurrer to amended petition [and brief]. [1927.] p. 7-12. ‡ J 1.13: Su 78/2
- Thorp & Bond.* In Court of Claims, no 17635, Congressional, *Charles F. Bond, as receiver of partnership of Thorp & Bond, v. United States*; defendant's motion to dismiss [and defendant's brief in support of motion to dismiss]. [1927.] p. 33-41. ‡ J 1.13: T 398/3
- Tignor, Claude J.* In Court of Claims, no. F-165, *Claude J. Tignor v. United States*; defendant's brief. [1927.] p. 11-22. ‡ J 1.13: T 448/6
- Vilsack, Edward J.* In Court of Claims, no. F-114, *Edward J. Vilsack, Joseph G. Vilsack, as individuals, and Annie L. Vilsack, administratrix of August A. Vilsack, v. United States*; defendant's objections to plaintiffs' request for findings of fact and defendant's brief. [1927.] p. 89-96. ‡ J 1.13: V 719/2

Wickwire, Edward L. No. 149, in Supreme Court, Oct. term, 1927, *Jessie L. Wickwire, individually and as executrix and trustee of Edward L. Wickwire, v. Mabel G. Reinecke, as collector and as acting collector of internal revenue [for 1st district of Illinois], on writ of certiorari to circuit court of appeals for 7th circuit; brief for United States.* 1927. cover-title, i+7 p. ‡
J 1.13: W 633/5

Wong Gar Wah. No. 278, in Supreme Court, Oct. term, 1927, *Wong Gar Wah v. Walter E. Carr, district director, United States immigration service, Los Angeles, Calif., on petition for writ of certiorari to circuit court of appeals for 9th circuit; brief for respondent in opposition.* 1927. cover-title, i+12 p. ‡
J 1.13: W 846/10

Zink, Albert A. No. 257, in Supreme Court, Oct. term, 1927, *Albert A. Zink, et al. v. Black Star Line, Inc., and T. V. O'Connor, chairman, Shipping Board, garnishee, on petition for writ of certiorari to Court of Appeals of District of Columbia; brief for T. V. O'Connor, chairman of Shipping Board in opposition.* 1927. cover-title, i+8 p. ‡
J 1.13: Z 66

LABOR DEPARTMENT

CHILDREN'S BUREAU

Dependent children. Children's Bureau of Cleveland, study of care of dependent children in Cleveland, Ohio; by Mary Mather Leete. 1927. v+98 p (Bureau publication 177.) * Paper, 15c.
L. C. card L 27-329
L 5.20: 177

— *Extent of child dependency and delinquency in 7 Pennsylvania counties; by Neva R. Deardorff.* 1927. [1]+1-22 p. [From Publication 176, Child-welfare conditions and resources in 7 Pennsylvania counties.] ‡
L 5.20/a: C 437/5

NOTE.—This is a reprint of the first chapter of Publication 176, but is a revision of a preliminary print of this chapter issued in Nov. 1926.

Infants. Infant care. [Revised edition.] [Reprint with changes] 1927. 118 p. il. (Bureau publication 8 revised.) [The imprint date on the cover is given incorrectly as 1926.] * Paper, 10c.
L. C. card L 27-330
L 5.20: S/4

EMPLOYMENT SERVICE

Employment agencies. Monthly report of activities of State and municipal employment services cooperating with U. S. Employment Service, June, 1927. 1927. iv+12 p. ‡
L. C. card L 24-62
L 7.11: 927/6

Industrial employment information bulletin, June, 1927; v. 7, no. 6. [1927.] 24 p. 4° [Monthly.] ‡
L. C. card L 21-17
L 7.8: 927/6

LABOR STATISTICS BUREAU

Employment in selected manufacturing industries, June, 1927. 1927. [1]+19 p. il. [Monthly.] ‡
L. C. card L 23-234
L 2.9: 927/6

Labor and laboring classes. Handbook of labor statistics, 1924-26. June, 1927. xi+S28+iv p. il. (Bulletin 439; Miscellaneous series.) * Paper, \$1.00.
L. C. card L 27-328
L 2.3: 439

— Same. (H. doc. 785, 69th Cong. 2d sess.)

Monthly labor review, v. 25, no. 1; July, 1927. 1927. viii+224 p. il. [This publication bears also the volume pagination 1-224.] * Paper, 15c. single copy, \$1.50 a yr.; foreign subscription, \$2.25.
L. C. card L 15-26485
L 2.6: 25/1

SPECIAL ARTICLES.—Immigration restriction and scarcity of domestic servants.—Why workers borrow, study of 4,000 credit union loans; by Mildred John.—Per capita expenditure for nonresidential buildings in representative cities.—Establishment funds

How to order publications—See information following Contents

Monthly labor review—Continued.

for benefit of disabled workers.—Conciliation work of Department of Labor, May, 1927; by Hugh L. Kerwin.—Statistics of immigration, Apr. 1927; by J. J. Kunna.—Absenteeism in industry, list of references; compiled by Edna L. Stone and Carolyn Cox.—Labor offices [and officials] in United States and foreign countries.

NOTE.—The Monthly labor review is the medium through which the Bureau publishes its regular monthly reports on such subjects as prices, wages, industrial disputes, and employment conditions, as also the results of original investigations too brief for bulletin purposes, notices of labor legislation by the States or by Congress, and Federal court decisions affecting labor, which from their importance should be given attention before they could ordinarily appear in the bulletins devoted to these subjects. One free subscription will be given to all labor departments and bureaus, workmen's compensation commissions, and other offices connected with the administration of labor laws and organizations exchanging publications with the Bureau of Labor Statistics. Others desiring copies may obtain them from the Superintendent of Documents, Washington, D. C., at the prices stated above.

Motor-vehicles. Wages and hours of labor in motor vehicle industry, 1925. May, 1927. iii+114+iv p. il. (Bulletin 43S; Wages and hours of labor series.) * Paper, 20c.
L. C. card L 24-4 L 2.3: 438

— Same. (H. doc. 784, 69th Cong. 2d sess.)

Outdoor recreation for industrial employees. [1927.] 16 p. 10 p. of pl. [This publication bears also the volume pagination S67-SS2. From Monthly labor review, May, 1927.] † L 2.6/a: R 245

Prices. Prices, wholesale and retail. 1927. [1]+148-174 p. il. [This publication bears also the volume pagination 148-174. From Monthly labor review, July, 1927.] † L 2.6/a 2: 927/7

— Wholesale prices of commodities for June, 1927. 1927. [1]+10 p. [Monthly.] † L 2.8: 927/6
L. C. card L 22-229

Wages. Exploitation of labor through nonpayment of wages, and efforts of labor offices to enforce payment. [1927, reprint with slight changes.] p. 19-28. [This publication bears also the volume pagination 1171-80. From Monthly labor review, June, 1927.] † L 2.6/a: W 124/5/cop.2

LIBRARY OF CONGRESS

COPYRIGHT OFFICE

Copyright. [Catalogue of copyright entries, new series, pt. 1, group 1, Books, v. 24] no. 42-53; July, 1927. July 1-29, 1927. p. 553-744. [Issued several times a week.]

L. C. card 6-35347

LC 3.6/1: 24/1-42 to 1-53

NOTE.—Each number is issued in 4 parts: pt. 1, group 1, relates to books; pt. 1, group 2, to pamphlets, leaflets, contributions to newspapers or periodicals, etc., lectures, sermons, addresses for oral delivery, dramatic compositions, maps, motion pictures; pt. 2, to periodicals; pt. 3, to musical compositions; pt. 4, to works of art, reproductions of a work of art, drawings or plastic works of scientific or technical character, photographs, prints, and pictorial illustrations.

Subscriptions for the Catalogue of copyright entries should be made to the Superintendent of Documents, Washington, D. C., instead of to the Register of Copyrights. Prices are as follows: Paper, \$3.00 a yr. (4 pts.), foreign subscription, \$5.00; pt. 1 (groups 1 and 2), 5c. single copy (group 1, price of group 2 varies), \$1.00 a yr., foreign subscription, \$2.25; pt. 3, \$1.00 a yr., foreign subscription, \$1.50; pts. 2 and 4, each 10c. single copy, 50c. a yr., foreign subscription, 70c.

— Same, pt. 2, Periodicals, v. 21, no. 4 [with index and title-page to new series, pt. 2, v. 21, nos. 1-4, Jan.-Dec. 1926]. 1927. iii+461-673+[1] p. [Quarterly.] LC 3.6/2: 21/4

— Same, pt. 2, Periodicals, v. 22, no. 1. 1927. v+1-178 p. [Quarterly.] LC 3.6/2: 22/1

— Same, pt. 3, Musical compositions, v. 21, annual index [and title-pages, calendar year] 1926. 1927. [1]+1271-1784 p.+[4] leaves. LC 3.6/3: 21/ind.

— Same, pt. 3, Musical compositions, v. 22, no. 3. 1927. v+233-368 p. [Monthly.] LC 3.6/3: 22/3

How to order publications—See information following Contents

Copyright—Continued.

- Same, pt. 3, Musical compositions, v. 22, no. 4. 1927. vii+369-484 p.
[Monthly.] LC 3.6/3: 22/4
- Same, pt. 4, Works of art, reproductions of a work of art, drawings
or plastic works of scientific or technical character, photographs, prints,
and pictorial illustrations, v. 22, no. 1. 1927. v+1-104 p. [Quarterly.]
LC 3.6/4: 22/1

DOCUMENTS DIVISION

- State publications.* Monthly check-list of State publications received during
Apr. 1927; v. 18, no. 4. 1927. p. 189-248. * Paper, 10c. single copy, \$1.00 a
yr.; foreign subscription, \$1.25.
L. C. card 10-8924 LC 7.6: 927/4

NATIONAL ADVISORY COMMITTEE FOR AERONAUTICS

- Engines.* Friction of aviation engines [with bibliography]; by S. W. Sparrow
and M. A. Thorne. 1927. cover-title, 27 p. il. 4° (Report 262.) [Text and
illustration on p. 2 and 3 of cover.] * Paper, 10c.
L. C. card 27-26801 Y 3.N 21/5: 5/262
- Nozzles.* Differential pressures on pitot-venturi and pitot-static nozzle over
360° pitch and yaw [with list of references]; by R. M. Bear. 1927. cover-
title, 9 p. il. 4° (Report 264.) [Text and illustration on p. 2 and 3 of cover.]
* Paper, 5c.
L. C. card 27-26755 Y 3.N 21/5: 5/264
- Spray penetration* with simple fuel injection nozzle [with reference]; by Harold
E. Miller and Edward G. Beardsley. Reprint 1927. cover-title, 8 p. il. 2 p.
of pl. 4° (Report 222.) [Text and illustration on p. 2 and 3 of cover. Re-
port 222 originally published Feb. 1926.] * Paper, 10c.
L. C. card 27-26820 Y 3.N 21/5: 5/222-2
- Superchargers.* Preliminary flight tests of N. A. C. A. Roots type aircraft
engine supercharger [with bibliography]; by Arthur W. Gardiner and Elliott
G. Reid. 1927. cover-title, ii+13 p. il. 4° (Report 263.) [Text and illus-
tration on p. 2 and 3 of cover.] * Paper, 10c.
L. C. card 27-26818 Y 3.N 21/5: 5/263
- Valves.* Factors in design of centrifugal type injection valves for oil engines
[with list of references]; by W. F. Joachim and E. G. Beardsley. 1927.
cover-title, 15 p. il. 4° (Report 268.) [Text and illustration on p. 2 and 3
of cover.] * Paper, 10c.
L. C. card 27-26758 Y 3.N 21/5: 5/268
- Wings.* Air force and moment for N-20 wing with certain cut-outs [with refer-
ence]; by R. H. Smith. 1927. cover-title, 12 p. il. 4° (Report 266.)
[Prepared by Bureau of Aeronautics, Navy Department. Text and illustra-
tion on p. 2 and 3 of cover.] * Paper, 5c.
L. C. card 27-26756 Y 3.N 21/5: 5/266
- Drag of wings with end plates [with list of references]; by Paul E.
Hemke. 1927. cover-title, 13 p. il. 4° (Report 267.) [Text and illustration
on p. 2 and 3 of cover.] * Paper, 10c.
L. C. card 27-26757 Y 3.N 21/5: 5/267

NATIONAL HOME FOR DISABLED VOLUNTEER
SOLDIERS

- Proceedings* of board of managers of National Home for Disabled Volunteer
Soldiers, June 16, 1927. June, 1927. [v. 4] 459-466+[1] p. [Quarterly.] ‡
NH 1.7: 4

How to order publications—See information following Contents

NAVY DEPARTMENT

Court-martial orders 5, 1927; May 31, 1927. [1927.] 12 p. 12° [Monthly.] †
N 1.14: 927/5

Lumber. General specifications for inspection of material: app. 4, Lumber and timber (manufacture, grading, inspection, and shipping). June 1, 1927. 20 p. 12° †
N 1.22: M 41/S/app.4

Orders. General order 164, 166-167 [6th series]; May 16-July 1, 1927. [1927.] various paging. 4° †
N 1.13/6: 164, etc.

CONSTRUCTION AND REPAIR BUREAU

General information bulletin no. 1-27; July 1, 1927. 1927. 20 p. †
L. C. card 25-26642 N 4.14: 927/1

MARINE CORPS

Manual. Changes in Marine Corps manual [1926], no. 1; Apr. 1, 1927. [1927.] vii p. [Accompanied by reprints of certain pages to be inserted in their proper places in the original publication. A list of these reprinted pages is found on p. vi and vii of Changes 1 here catalogued (pages 2-5, 2-6, 5-5, 5-6, 7-4a, 13-33 to 13-39, 16-91 to 16-95, 28-5, 30-6a, 30-21, and 30-22, not listed there, are also included).] †
N 9.15: 926/ch. 1

MEDICINE AND SURGERY BUREAU

Appendicitis. Röntgen ray examination in suspected chronic appendicitis; by P. P. Maher. 1927. [1]+12 p. [From United States naval medical bulletin, v. 25, no. 3.] †
N 10.11/1a: Ap 48/4

Chancroids. Treatment of chaneroids and other lesions with ammoniacal silver nitrate and formalin; by P. G. White and J. Q. Owsley. 1927. 4 p. [From United States naval medical bulletin, v. 25, no. 3.] † N 10.11/1a: C 36

Cholecystography [with report of cases, and with list of references]: by G. H. Larson. 1927. [1]+9 p. 10 p. of pl. [From United States naval medical bulletin, v. 25, no. 3.] †
N 10.11/1a: C 453/2

Drowning. Some observations on avoidable drowning; by R. B. Miller. 1927. [1]+24 p. [From United States naval medical bulletin, v. 25, no. 3.] †
N 10.11/1a: D 839

Flies and their eradication [with list of references]; by E. C. Carr. 1927. 16 p. il. 1 pl. [From United States naval medical bulletin, v. 25, no. 3.] †
N 10.11/1a: F 643

Heart. Premature contractions of heart [review of 100 cases, with bibliography]; by E. C. White. 1927. [1]+6 p. 2 p. of pl. [From United States naval medical bulletin, v. 25, no. 3.] †
N 10.11/1a: H 351/5

Kahn test. Comparison of Kahn and Kolmer reactions; by Paul Richmond, jr. 1927. [1]+4 p. il. [From United States naval medical bulletin, v. 25, no. 3.] †
N 10.11/1a: K 122

Mercurochrome-220 soluble. Summary of 70 cases of gonococcus infection treated with mercurochrome-220 soluble together with sugar and foreign protein [with list of references]; by L. H. Williams and W. D. Small. 1927. 4 p. [From United States naval medical bulletin, v. 25, no. 3.] † N 10.11/1a: G 588/3

Naval medical bulletin. United States naval medical bulletin, published quarterly for information of Medical Department of Navy, v. 25, no. 3, July, 1927; edited by L. Sheldon, jr. 1927. vi+505-782 p. il. 4 pl. 20 p. of pl. * Paper, 25c. single copy, 75c. a yr.; foreign subscription, \$1.10.
L. C. card S-35095 N 10.11/1: 25/3

SPECIAL ARTICLES.—Some observations on avoidable drowning; by R. B. Miller.—Flies and their eradication [with list of references]; by E. C. Carr.—Activities of Naval Medical Supply Depot [Brooklyn, N. Y.]; by D. C. Cather.—Retinitis pigmentosa, with report of case [and with bibliography]; by C. B. Camerer.—Premature contractions of heart, review of 100 cases [with bibliography]; by E. C. White.—Röntgen ray examination in suspected chronic appendicitis; by P. P. Maher.—Comparison of Kahn and Kol-

How to order publications—See information following Contents

Naval medical bulletin—Continued.

mer reactions; by Paul Richmond, jr.—Comments on origin of disability; by Lewis W. Johnson.—Department of sanitation, marine barracks, Quantico, Va.; by W. M. Garton.—Cholecystography, with report of cases [and with list of references]; by G. H. Larson.—Thrombo-angiitis obliterans, with report of cases; by R. A. Schneiders.—Debt of surgical diagnosis to X ray; by G. F. Cottle.—Treatment of chancroids and other lesions with ammoniacal silver nitrate and formalin; by P. G. White and J. Q. Owsley.—Summary of 70 cases of gonococcus infection treated with mercurochrome-220 soluble together with sugar and foreign protein [with list of references]; by L. H. Williams and W. D. Small.—Treatment of encephalitis lethargica; by Harold S. Hulbert.—Multiple unerupted and impacted cuspid and bicuspid teeth, report of case; by M. W. Mangold.—Mixed venereal infections, with report of cases; by G. F. Cooper.—Caisson disease during helmet diving, report of case; by W. M. Anderson.—Arterio-venous aneurysm of common carotid artery and internal jugular vein, operation with conservation of artery, report of case; by F. X. Koltes.—Creeping eruption, report of case; by H. L. Shinn.—Death by lightning, report of case; by J. D. Benjamin.—Device for transferring patients from ships; by Thomas Schofield.—Economical and practical utensil sterilizer; by Charles Peek.—Hospital housekeeping; by Nell I. Disert.—Diets and nurse, by J. Beatrice Bowman; [with some observations on dietetic service in hospitals; by Lucy Minnigerode].—Dietetics at naval hospitals; by Anna F. Patten.—Notes on preventive medicine for medical officers, Navy [including Digest of views of medical officers regarding venereal disease problems as recorded in various annual sanitary reports for 1926; Report of outbreak of cerebrospinal fever at Naval Training Station, San Diego, Calif., Dec. 1926—Jan. 1927, summary of report by J. B. Kaufman; Report of outbreak of scarlet fever at Naval Training Station, Hampton Roads, Va., by C. F. Ely].

Retinitis pigmentosa [with report of case, and with bibliography]; by C. B. Camerer. 1927. [1]+6 p. il. [From United States naval medical bulletin, v. 25, no. 3.] †
N 10.11/1a: R 314

Stretchers. Device for transferring patients from ships; by Thomas Schofield. 1927. [1]+3 p. il. 3 p. of pl. [From United States naval medical bulletin, v. 25, no. 3.] †
N 10.11/1a: P 273

X-rays. Debt of surgical diagnosis to X ray; by G. F. Cottle. 1927. [1]+5 p. 4 p. of pl. [From United States naval medical bulletin, v. 25, no. 3.] †
N 10.11/1a: X 1/4

NAVAL INTELLIGENCE OFFICE

Navy. Information concerning U. S. Navy and other navies, information and tables compiled to answer popular inquiry [with Bibliography of history of United States Navy]; prepared from data collected by Information Section. Mar. 1927. vi+85 p. 1 pl. in pocket. * Paper, 20c.
L. C. card 27-26793
N 13.2: N 22/7/927

NAVIGATION BUREAU

Pharmacy. Instructions for pharmacist's mate 2c in preparation for rating of pharmacist's mate 1c and chief pharmacist's mate, course in 16 assignments; prepared by Bureau of Medicine and Surgery. 1927. [1]+44 p. il. (Navy training courses.) †
N 17.25: P 49/2/assi. 1-16

Sailors. Instructions for apprentice seaman, course in 20 assignments, assignments 1-S. Navy as a career, Clothing and care, Officers aboard ship, Rules and regulations, Salutes, School of recruit. 1927. ii+57 p. il. (Navy training courses.) †
N 17.25: Se 1/6/assi. 1-8

Storekeepers, Navy. Instructions for storekeeper 2c in preparation for rating of storekeeper 1c, course in 27 assignments. 1927. iii+72 p. (Navy training courses.) †
N 17.25: St 7/1/assi. 1-27

HYDROGRAPHIC OFFICE

NOTE.—The charts, sailing directions, manuals, etc., of the Hydrographic Office are sold by the office in Washington and also by agents at the principal American and foreign seaports and American lake ports. Copies of the General catalogue of mariners' charts and books and of the Hydrographic bulletins, reprints, and Notice to mariners are supplied free on application at the Hydrographic Office in Washington and at the branch offices in Boston, New York, Philadelphia, Baltimore, Norfolk, Savannah, New Orleans, Galveston, San Francisco, San Pedro, Calif., San Juan, P. R., Captain of the Port, Panama Canal, Portland (Oreg.), Seattle, Chicago, Cleveland, Buffalo, Sault Ste. Marie, and Duluth.

Hydrographic bulletin, weekly, no. 1974-77; July 6-27, 1927. 1927. Each 1 p. large 4° and f° [For Ice supplements to accompany nos. 1974-77, see below under center head *Charts* the subhead *Ice*.] †
N 6.3: 1974-77

How to order publications—See information following Contents

- Notice to mariners* 27-31, 1927; July 2-30 [1927]. [1927.] [li]+765-927 leaves.
[Weekly.] † N 6.11: 927/27-31
- Tide calendars.* Tide calendar [for Baltimore (Fort McHenry) and Cape Henry], Aug. 1927. 1927. 1 p. 4° [Monthly.] † N 6.22/2: 927/8
- Tide calendar [for Norfolk and Newport News, Va.], Aug. 1927. [1927.] [2] p. 4° [Monthly.] † N 6.22/1: 927/8
- West Indies pilot*: v. 1, Bermuda Islands, Bahama Islands, and Greater Antilles. 5th edition. 1927. v+706 p.+[3] leaves, il. 5 pl. 2 maps. ([Publication] 128.) [The 3 leaves given in the collation consist of request coupons which are detachable.] † Cloth, 90c.
L. C. card 27-26779 N 6.8: 128/927

Charts

- Africa.* Anchorages and bays on west coast of Africa, compiled from latest information; chart 2314. Washington, Hydrographic Office, published Jan. 1907, 5th edition, June, 1927. 25.9×28.3 in. † 30c. N 6.18: 2314
- Ambriz, Port, Angola.
Ambrizette Bay, Angola.
Kabinda Bay, Kabinda.
Landana Bay, Kabinda.
Loanda Harbor, Angola.
Malemba Bay, Kabinda.
Mayumba Bay, French Equatorial Africa.
Port Gentil Anchorage, Cape Lopez Bay.
Prince Bay, Cape Lopez Bay.
Sette Cama, French Equatorial Africa.
Vesuvius Shoal, Angola.
- West coast of Africa, Cape Lopez to Loanda, compiled from latest information; chart 2203. Natural scale 1:970,236 at lat. 05°. Washington, Hydrographic Office, published Nov. 1905, 5th edition, June, 1927. 40.8×28.1 in. † 50c. N 6.18: 2203
- Artaki Bay,* Sea of Marmara, Turkey, from British surveys in 1878 and 1880; chart 4173. Scale naut. m.=4.1 in., natural scale 1:17,993. Washington, Hydrographic Office, June, 1927. 19.5×26.6 in. † 20c. N 6.18: 4173
- Atlantic Ocean.* North Atlantic Ocean, compiled from latest information; chart 1070. Natural scale 1:8,441,572 at lat. 30°. Washington, Hydrographic Office, published Mar. 1888, 55th edition, June, 1927. 32.1×35.1 in. [Magnetic variation curves are for 1925.] † 60c. N 6.18: 1070
- Australia,* east coast, Cape Grafton to Double Point, from British surveys between 1848 and 1924; chart 3458. Natural scale 1:143,129 at lat. 17°. Washington, Hydrographic Office, published Mar. 1925, 2d edition, June, 1927. 38.7×27.4 in. † 50c. N 6.18: 3458
- Beppu Wan.* Harbors in Beppu Wan, Naikai (Inland Sea), east coast of Kyushu, Japan, from Japanese surveys in 1919 and 1924; chart 1647. Washington, Hydrographic Office, published Aug. 1921, 2d edition, June, 1927. 26.6×19.1 in. † 20c. N 6.18: 1647
- Beppu Ko.
Hiji Ko.
Oita Ko.
Sanganoseki.
- Bermuda Islands,* north Atlantic Ocean, The Narrows to Grassy Bay, compiled from latest British surveys; chart 2791. Scale naut. m.=3.9 in., natural scale 1:18,570. Washington, Hydrographic Office, published Dec. 1917, 8th edition, June, 1927. 26.7×44.1 in. † 50c. N 6.18: 2791
- Borneo.* Anchorages between Borneo and New Guinea; chart 3056. Washington, Hydrographic Office, published Nov. 1913, 5th edition, June, 1927. 22.1×28.5 in. † 30c. N 6.18: 3056
- Amabai Bay, Ceram I., south coast, from Netherlands Govt. plan of 1925.
Belang Road, Celebes, northeast coast, from Netherlands Govt. survey in 1908.
Bilangan, Jiko, and Jiko Pasilangan, Celebes, northeast coast, from Netherlands Govt. survey in 1908.
Buli Bay and approaches to Bicholi, Maba, and Buli, Halmahera I., east coast, from Netherlands Govt. surveys in 1914 and 1919.
Ingelas Bay, Ceram I., east coast, from Netherlands Govt. survey in 1923.
Likupang Road, Banka Strait, Celebes, northeast coast, from Netherlands Govt. survey in 1907.

Borneo—Continued.

- Manganitu Bay, Sangi I., west coast, from Netherlands Govt. survey in 1914.
 Menado Road, Celebes, north coast, from Netherlands Govt. plan of 1925.
 Ngofakiaha Road, Makian, northeast coast, from Netherlands Govt. survey in 1909.
 Salebabu Anch., Salebabu, east coast, from Netherlands Govt. surveys in 1846 and 1865.
 Sanana Bay, Sulu Sanana, east coast, from Netherlands Govt. survey in 1910.
 Sawai and Besi bays, Ceram I., north coast, from Netherlands Govt. survey in 1923 and 1924.
 Sololo Bay and approaches, Halmahera I., east coast, from Netherlands Govt. surveys in 1914 and 1919.
 Talisei Road, Celebes, n. e. coast, from British survey in 1886.
 Taruna Bay, Sangi I., west coast, from Netherlands Govt. plan of 1924.
 Waihai Bay and Hatiling Bay, Ceram I., north coast, from Netherlands Govt. surveys to 1924.

— Northwest coast of Borneo, China Sea, Sungai Tatau to Tanjung Baram, from British survey in 1848; chart 3043. Natural scale 1:296,777 at lat. 4° Washington, Hydrographic Office, published Oct. 1913, 4th edition, June, 1927. 25.2×19.4 in. † 20c. N 6.18:3043

Caroline Islands. Islands of Caroline Group, north Pacific Ocean; chart 5425. Washington, Hydrographic Office, June, 1927. 28.9×42.3 in. † 50c. N 6.18:5425

- Chamisso Harbor, Lukunor Islands, Nomoï Islands, from Russian sketch survey in 1828, with additions from British sketch survey in 1871.
 East Fayu (Lutke) I., from Japanese sketch survey in 1920.
 Hall Islands, from Japanese sketch survey in 1920.
 Kapingamarangi (Greenwich) Is., from Japanese sketch survey in 1922.
 Mokii Islands, from Japanese sketch survey in 1920.
 Namoluk Islands, from Japanese sketch survey in 1924.
 Ngatik Islands, from Japanese sketch survey in 1920.
 Nomoï (Mortlock) Islands, from Japanese sketch survey in 1916.
 Nukuoro Islands, from Japanese sketch survey in 1922; with inset, Nukuoro Passage, from German Govt. chart of 1910.
 Oroluk Lagoon, from Japanese sketch survey in 1921.
 Pikelot (Coquille) Island, from Japanese sketch survey in 1921.
 Pingelap Islands, from Japanese sketch survey in 1920.
 Pulap Islands (Los Martires), from Japanese sketch survey in 1920.
 Pulusuk Island, from Japanese sketch survey in 1921.
 Puluwat (Enderby) Islands, from Japanese sketch survey in 1920.

Ceara Bay, Brazil, from French survey in 1867; chart 1163. Scale naut. m.=4.1 in., natural scale 1:18,145. Washington, Hydrographic Office, published Aug. 1889, 14th edition, June [1927]. 17.7×22.9 in. † 20c. N 6.18:1163

Downs, The. The Downs, England, southeast coast, from latest British surveys; chart 4480. Scale naut. m.=2 in., natural scale 1:36,851. Washington, Hydrographic Office, published Mar. 1915, 12th edition, June, 1927. 46.5×26.7 in. † 50c. N 6.18:4480

Gaspé Bay, Gulf of St. Lawrence, Quebec, Canada, from Canadian survey in 1923 and 1924; with inset, Gaspé Harbor; chart 5516. Natural scale 1:48,646. Washington, Hydrographic Office, May, 1927. 25.4×41.3 in. † 50c. N 6.18:5516

Goyomai Suido, Hokushu and Chishima Retto (Kuril Islands), Japan, from Japanese survey in 1921; chart 5531. Scale naut. m.=1.6 in., natural scale 1:45,000. Washington, Hydrographic Office, June, 1927. 20.1×25.8 in. † 20c. N 6.18:5531

Hamilton Harbor, Hamilton I., Bermuda Islands, north Atlantic Ocean, from British survey in 1923; chart 5448. Scale 1,500 yds.=9 in., natural scale 1:6,020. Washington, Hydrographic Office, June, 1927. 26.3×33.3 in. † 40c. N 6.18:5448

Ice. Ice supplement to Hydrographic bulletin; issue 222. Scale 1° long.=0.3 in. Washington, Hydrographic Office [1927]. 8.9×11.8 in. [To accompany Hydrographic bulletin 1974, July 6, 1927.] † N 6.3/2:222

— Same; issue 223. Scale 1° long.=0.3 in. Washington, Hydrographic Office [1927]. 8.9×11.8 in. [To accompany Hydrographic bulletin 1975, July 13, 1927.] † N 6.3/2:223

— Same; issue 224. Scale 1° long.=0.3 in. Washington, Hydrographic Office [1927]. 8.9×11.8 in. [To accompany Hydrographic bulletin 1976, July 20, 1927.] † N 6.3/2:224

Ice—Continued.

— Same; issue 225. Scale 1° long.=0.3 in. Washington, Hydrographic Office [1927]. 8.9×11.8 in. [To accompany Hydrographic bulletin 1977, July 27, 1927.] † N 6.3/2: 225

Italy, west coast, Mediterranean Sea, Civita Vecchia to Naples, from Italian surveys between 1883 and 1888, with corrections to 1922 [with insets]; chart 3943. Natural scale 1:255,457 at lat. $41^{\circ} 30'$. Washington, Hydrographic Office, published Feb. 1915, 6th edition, June, 1927. 26×38.8 in. †40c. N 6.18: 3943

Civita Vecchia, from Italian survey in 1886, with corrections to 1922.
D'Anzio, Porto, from Italian survey in 1883, with corrections to 1922.
Gaeta Bay, from Italian survey in 1887 and 1888, with corrections to 1919.
Tiber, Mouth of, from Italian survey in 1922.

Morocco. Ports and anchorages on west coast of Morocco, Africa, from French surveys between 1906 and 1921; chart 2239. Washington, Hydrographic Office, published Oct. 1905, 6th edition, June, 1927. 19.2×27.4 in. †30c. N 6.18: 2239

Agadir Road (Santa Cruz).
Arzila.
Cape Tafelneh Anchorage, from French survey in 1920.
Imsouan Bay, from French survey in 1920.
Larache (El Arafsh).
Rabat and Sali.

Nova Scotia, south coast, Canada, Port Medway to Lockport Harbor, from British surveys in 1861 and 1862; chart 2131. Natural scale 1:72,903. Washington, Hydrographic Office, published Oct. 1903, 16th edition, June, 1927. 41.2×32.2 in. †60c. N 6.18: 2131

Novorossisk Bay (Sudzhuk Bay), Black Sea, Russia, from Russian surveys to 1901, with additions from other sources; with inset, Novorossisk Harbor, from Russian plan of 1901; chart 4217. Scale naut. m.=2.3 in., natural scale 1:32,475. Washington, Hydrographic Office, June, 1927. 26.8×19.3 in. †20c. N 6.18: 4217

Pilot charts. Pilot chart of Central American waters, Aug. 1927; chart 3500. Scale 1° long.=0.7 in. Washington, Hydrographic Office, July 18, 1927. 23.4×35.1 in. [Monthly. Certain portions of the data are furnished by the Weather Bureau.] †10c. N 6.24: 927/8

NOTE.—This chart is accompanied by a 2d sheet carrying the balance of the text matter entitled Correlation of static with atmosphere as aid to navigation, communications, engineering, which is continued from the reverse of the Pilot chart.

— Pilot chart of Indian Ocean, Sept. 1927; chart 2603. Scale 1° long.=0.2 in. Washington, Hydrographic Office, July 18, 1927. 22.6×31 in. [Monthly. Certain portions of the data are furnished by the Weather Bureau.] †10c. N 6.17: 927/9

NOTE.—Contains on reverse: Navigational examples [of observations of celestial bodies for determining line of position].

— Pilot chart of north Atlantic Ocean, Aug. 1927; chart 1400. Scale 1° long.=0.27 in. Washington, Hydrographic Office, July 18, 1927. 23.2×31.8 in. [Monthly. Certain portions of the data are furnished by the Weather Bureau.] †10c. L. C. card 14-16339 N 6.15/1: 927/8

NOTE.—Contains on reverse: Cyclonic storms.

— Pilot chart of north Pacific Ocean, Sept. 1927; chart 1401. Scale 1° long.=0.2 in. Washington, Hydrographic Office, July 18, 1927. 23.7×35.3 in. [Monthly. Certain portions of the data are furnished by the Weather Bureau.] †10c. N 6.16: 927/9

NOTE.—Contains on reverse: Cyclonic storms.

— Pilot chart of south Atlantic Ocean, Sept.–Nov. 1927; chart 2600. Scale 1° long.=0.3 in. Washington, Hydrographic Office, July 18, 1927. 23×31.9 in. [Quarterly. Certain portions of the data are furnished by the Weather Bureau.] †10c. N 6.20: 927/3

NOTE.—Contains on reverse: Doubtful shoals and dangers, north and south Atlantic oceans.

How to order publications—See information following Contents

Pilot charts—Continued.

— Pilot chart of south Pacific Ocean, Sept.-Nov. 1927; chart 2901. Scale 1° long.=0.2 in. Washington, Hydrographic Office, July 18, 1927. 21.2×35.5 in. [Quarterly. Certain portions of the data are furnished by the Weather Bureau.] †10c. N 6.18: 927 3

NOTE.—Contains on reverse: Doubtful shoals and dangers, north and south Pacific oceans.

Port of Spain, Trinidad, west coast, W. I., from British survey in 1924, topography is from Topographical Survey of Trinidad; chart 2115. Scale naut. m.=4.9 in., natural scale 1:15,000. Washington, Hydrographic Office, published June, 1923, 16th edition, June, 1927. 26.3×49 in. †50c. N 6.18: 2115

St. Lawrence River, St. Lawrence River, Canada, Anticosti Island to Pointe des Monts, from Canadian surveys between 1916 and 1923, and British surveys between 1831 and 1846 [with insets]; chart 1110. Natural scale 1:287,000 at lat. 49° 30'. Washington, Hydrographic Office, published May, 1889, 38th edition, June, 1927. 31.1×37.4 in. †50c. N 6.18: 1110

Cawee Islands, from British survey in 1831.

Egg Island.

Ellis Bay, Anticosti I.

Shelter Bay.

— **St. Lawrence River,** Canada, Pointe des Monts to Saguenay River, from Canadian surveys between 1905 and 1916; with inset, St. Nicholas Harbor, from British survey in 1830; chart 1111. Natural scale 1:291,941 at lat. 48° 40'. Washington, Hydrographic Office, published July, 1889, 55th edition, June, 1927. 26.7×33.3 in. †40c. N 6.18: 1111

Shikotan Jima, Plans in Shikotan Jima, Chishima Retto (Kuril Islands), Japan, from Japanese survey in 1923; chart 5532. Washington, Hydrographic Office, June, 1927. 28.5×24 in. †30c. N 6.18: 5532

Ayama Wan and Shakotan K.

Matsuyama Wan.

Spain, northwest coast, San Ciprian Bay to Cape Finisterre, from latest British and Spanish surveys; chart 4861. Natural scale 1:232,414 at lat. 43° 30'. Washington, Hydrographic Office, published May, 1917, 5th edition, June, 1927. 25.8×35.5 in. †40c. N 6.18: 4861

Tavoy River, Tenasserim coast, Burma, Bay of Bengal, from Indian Government surveys between 1885 and 1912, Reef I. to Simrubyn from survey by C. A. Lakin, river surveyor, in 1908 and 1909; chart 3723. Scale naut. m.=1 in., natural scale 1:73,397. Washington, Hydrographic Office, June, 1927. 39.5×26.6 in. †50c. N 6.18: 3723

Torres Strait, Australia, north coast, Booby Island to Albany Pass, including Endeavour Strait, Normanby Sound, Prince of Wales and Dayman channels, from British surveys between 1845 and 1923; chart 3468. Natural scale 1:90,392. Washington, Hydrographic Office, published July, 1924, 2d edition, June, 1927. 24.7×46 in. †40c. N 6.18: 3468

Yangtze River, Yangtze River, China, Nanking-Kiukiang section, Nanking to Siasan Shan, from Chinese Government survey in 1922 and 1923; chart 5479. Scale naut. m.=2.9 in., natural scale 1:25,000. Washington, Hydrographic Office, June, 1927. 44.1×31 in. †00c. N 6.18: 5479

— **Yangtze River,** China, Nanking-Kiukiang section, Siasan Shan to Hwangchow Sintan (May Queen I.), from Chinese Government survey in 1922 and 1923; chart 5480. Scale naut. m.=2.9 in., natural scale 1:25,000. Washington, Hydrographic Office, June, 1927. 42.2×32.4 in. †60c. N 6.18: 5480

— **Yangtze River,** China, Woosung-Nanking section, Shihberhwei to Tienhokow, from Chinese Government survey in 1923 and 1924; chart 5477. Scale naut. m.=2.9 in., natural scale 1:24,941. Washington, Hydrographic Office, June, 1927. 27.5×38.1 in. †50c. N 6.18: 5477

— **Yangtze River,** China, Woosung-Nanking section, Tienhokow to Nanking, from Chinese Government survey in 1922 and 1923; chart 5478. Scale naut. m.=2.9 in., natural scale 1:24,956. Washington, Hydrographic Office, June, 1927. 39×27.9 in. †50c. N 6.18: 5478

How to order publications—See information following Contents

Ye Rivcr. Approaches to Ye River, Tenasserim coast, Burma, Bay of Bengal, from survey by Indian Marine in 1887, with additions from other surveys; chart 3720. Scale naut. m.=2 in., natural scale 1:36,426. Washington, Hydrographic Office, June, 1927. 39.9×26.8 in. † 50c. N 6.18:3720

Yokkaichi Road. Iseno Umi, Honshu, south coast, Japan, from Japanese survey in 1908; chart 2589. Scale naut. m.=4.1 in., natural scale 1:18,129. Washington, Hydrographic Office, published Mar. 1911, 6th edition, July, 1927. 19×26.8 in. † 20c. N 6.18:2589

NAUTICAL ALMANAC OFFICE

American ephemeris and nautical almanac. Extracts from American ephemeris and nautical almanac, 1929, tables 2, 3, 4, 4a, 5, 5a, 6, and 7. 1927. [1]+688-707 p. † N 11.5/a: T 114

RECRUITING BUREAU

[*Poster*] 294. [Press of Navy Recruiting Bureau, New York, June 28, 1927.] 14×17 in. [Title is: Navy still leads.] † N 17.23/1:294

SUPPLIES AND ACCOUNTS BUREAU

Naval supplies. Index to specifications issued by Navy Department for naval stores and material. July 1, 1927. vi+42 p. 12° [Quarterly.] † N 20.6/3: 927/3

Supply Corps, Navy. Memorandum for information of officers of Supply Corps, commanding officers, and commandants 299; July 1, 1927. [1927.] p. 10077-93+leaves 10093a-1, 12° [Monthly. Includes Advance notice of changes in Manual of Supply Corps, Navy, 1922.] ‡ N 20.7/1:299

PAN AMERICAN UNION

NOTE.—The Pan American Union sells its own monthly bulletins, handbooks, etc., at prices usually ranging from 5c. to \$2.50. The price of the English edition of the bulletin is 25c. a single copy or \$2.50 a year, the Spanish edition \$2.00 a year, the Portuguese edition \$1.50 a year; there is an additional charge of 75c. a year on each edition for countries outside the Pan American Union. Beginning with Jan. 1925, the Pan American Union began the publication of 4 series, in Spanish and Portuguese, on the following subjects: Agriculture; Education; Finance, industry, and commerce; Public health and child welfare. The Spanish series is issued monthly and the Portuguese bimonthly. They are not published in English. The subscription price is 50c. for 12 issues of each series; single copies of any series, 5c. Address the Pan American Union, Washington, D. C.

Avocados. O abacate, o seu cultivo e distribuição; [por Wilson Popenoe]. [1927.] ii+18 p. il. (Agricultura no. 15, Julho de 1927.) [Do Boletim da União Pan-Americana, Julho, 1927.] † Paper, 5c.; subscription price for 12 issues of series, 50c. AR 1.12: p 15

Bulletin (English edition). Bulletin of Pan American Union, July, 1927; [v. 61, no. 7]. [1927.] iv+635-740 p. il. [Monthly. For price, see note above under center head.] L. C. card 8-30967 AR 1.6: e 61/7

— Same. (H. doc. 593, pt. 7, 69th Cong. 2d sess.)

— (Portuguese edition). Boletim da União Pan-Americana, Julho, 1927, edição portuguesa; [v. 29, no. 7]. [1927.] iv+463-542 p. il. [Monthly. For price, see note above under center head.] L. C. card 11-27014 AR 1.6: p 29/7

— (Spanish edition). Boletín de la Unión Panamericana, Julio, 1927, sección española; [v. 61, no. 7]. [1927.] iv+667-773 p. il. [Monthly. For price, see note above under center head.] L. C. card 12-12555 AR 1.6: s 61/7

Diet. La dietética en las instituciones y en general; [por Lucy Minnigerode]. [1927.] ii+8+[1] p. il. (Salud pública y puericultura no. 31, Julio de 1927.) [Del Boletín de la Unión Panamericana, Julio, 1927.] † Paper, 5c.; subscription price for 12 issues of series, 50c. AR 1.15: s 31

How to order publications—See information following Contents

- Dominican Republic* [foreign trade of Dominican Republic for 1926] latest reports from Dominican official sources. [1927.] [1]+14 p. (Foreign trade series no. 26, 1927.) †
L. C. card 13-7275 AR 1.19: 26
- Guatemala* [foreign trade of Guatemala for 1926] latest reports from Guatemalan official sources. [1927.] [1]+8+[1] p. (Foreign trade series no. 27, 1927.) †
L. C. card 13-6844 AR 1.19: 27
- Motion pictures.* El cine como elemento de progreso; [por Herbert Hoover]. [1927.] ii+10 p. (Finanzas, industria, comercio no. 29, Julio de 1927.) [Del Boletín de la Unión Panamericana, Julio, 1927.] † Paper, 5c.; subscription price for 12 issues of series, 50c. AR 1.14: s 29
- Radio communication.* Utilidad de la radiotelefonía para los agricultores; [por Milton S. Eisenhower]. [1927.] ii+10 p. il. (Agricultura no. 30, Julio de 1927.) [Del Boletín de la Unión Panamericana, Julio, 1927. De Electricidad en América, Nueva York, Noviembre de 1926.] † Paper, 5c.; subscription price for 12 issues of series, 50c. AR 1.12: s 30
- School superintendence.* La inspección escolar; [por Florence Eilan Bamberger]. [1927.] ii+8+[1] p. (Educación no. 31, Julio de 1927.) [Del Boletín de la Unión Panamericana, Julio, 1927.] † Paper, 5c.; subscription price for 12 issues of series, 50c. AR 1.13: s 31
- United States.* Os Estados Unidos como nação credora. [1927.] ii+14 p. (Finanças, industria, commercio no. 15, Julho de 1927.) [Do Boletim da União Pan-Americana, Julho, 1927. Traduzido de Information bulletin, v. 2, no. 14, publicada pela Foreign Policy Association, Nova York, 15 de Setembro de 1926.] † Paper, 5c.; subscription price for 12 issues of series, 50c. AR 1.14: p 15
- Uruguay* [commerce of Uruguay for 1926] latest reports from Uruguayan official sources. [1927.] [1]+6 p. (Foreign trade series no. 28, 1927.) †
L. C. card 13-7276 AR 1.19: 28

PANAMA CANAL

NOTE.—Although The Panama Canal makes its reports to, and is under the supervision of, the Secretary of War, it is not a part of the War Department.

Panama Canal record, v. 20, no. 48-51; July 6-27, 1927. Balboa Heights, C. Z. [1927]. p. 621-672. [Weekly.]
L. C. card 7-35328 W 79.5: 20/48-51

NOTE.—The yearly subscription rate of the Panama Canal record is 50c. domestic, and \$1.00 foreign (single issues 2c.), except in the case of Government departments and bureaus, Members of Congress, representatives of foreign Governments, steamship lines, chambers of commerce, boards of trade, and university and public libraries, to whom the Record is distributed free. The word "domestic" refers to the United States, Canada, Canal Zone, Cuba, Guam, Hawaii, Manua, Mexico, the Philippines, Porto Rico, Republic of Panama, Tutuila, and the Virgin Islands. Subscriptions will commence with the first issue of the Record in the month in which the subscriptions are received, unless otherwise requested. Remittances should be made payable to Disbursing Clerk, the Panama Canal, but should be forwarded to the Chief of Office, The Panama Canal, Washington, D. C. The name and address to which the Record is to be sent should be plainly written. Postage stamps, foreign money, and defaced or smooth coins will not be accepted.

PURCHASING DEPARTMENT

Supplies. Circular [proposals for supplies] 1815 and 1818; July 6 and 20, 1927. [1927.] 21+[1] p. and 29+[1] p. f° † W 79.11/6: 1815, 1818

SUPPLY DEPARTMENT

Scrap classification. Revised Apr. 1, 1927. Panama Canal Press, Mount Hope, C. Z., 1927. cover-title, 8 p. 24° † W 79.2: Scr 6

How to order publications—See information following Contents

POST OFFICE DEPARTMENT

- Money-orders.* Stolen money-order forms; [issued by] 3d assistant Postmaster General. June 27, 1927. 1 p. narrow large 8° † P 4.2: M 74/118
- Stolen money-order forms; [issued by] 3d assistant Postmaster General. July 2, 1927. 1 p. narrow large 8° † P 4.2: M 74/119
- Stolen money-order forms; [issued by] 3d assistant Postmaster General. July 11, 1927. 1 p. narrow large 8° † P 4.2: M 74/120
- Stolen money-order forms; [issued by] 3d assistant Postmaster General. July 19, 1927. 1 p. narrow large 8° † P 4.2: M 74/121
- Stolen money-order forms; [issued by] 3d assistant Postmaster General. July 26, 1927. 1 p. narrow large 8° † P 4.2: M 74/122
- Stolen money-order forms; [issued by] 3d assistant Postmaster General. July 28, 1927. 1 p. narrow large 8° † P 4.2: M 74/123
- Plants and plant products for propagation not to be accepted for mailing in violation of postal regulations; [issued by] 3d assistant Postmaster General.* July 1, 1927. 1 p. oblong 32° † P 4.2: P 69/8
- Postal bulletin.* v. 48, no. 14424-448; July 1-30, 1927. [1927.] various paging. f° [Daily except Sundays and holidays.] * Paper, 5c. single copy, \$2.00 a yr. L. C. card 6-5810 P 1.3: 48
- Postal guide.* Abridged United States official postal guide [2d series, v. 7]; July, 1927. 1927. 872 p. il. [For official use only.] ‡ P 1.10/2: 927
- State list of post offices [3d series, v. 7]; July, 1927. 1927. cover-title, p. 421-860. [Text on p. 2 of cover. From United States official postal guide, July, 1927. The State list is for official use only.] ‡ L. C. card 22-26854 P 1.10/3: 927
- United States official postal guide [4th series, v. 7, no. 1]; July, 1927. [1927.] 1184 p. il. * Cloth, \$1.00; with monthly supplements, \$1.25, foreign subscription, \$1.75; supplements published monthly (11 pamphlets) 50c., foreign subscription, 75c. L. C. card 4-18254 P 1.10/1: 927/1
- Return cards.* Use of post office box number in lieu of sender's name in return card on mail; [issued by] 3d assistant Postmaster General. July 28, 1927. 1 p. oblong 24° † P 4.2: B 69
- Supplies.* List of awards showing contractors and prices for supplies for postal service, fiscal year 1928. 1927. cover-title, ii+41 p. f° ‡ P 15.2: Aw 1/928
- Telegraph.* Rates of pay for communications by telegraph [during fiscal year 1928]. [1927.] 6 p. 4° (Order 5600.) ‡ P 1.19: 5600

TOPOGRAPHY DIVISION

NOTE.—Since February, 1908, the Division of Topography has been preparing rural-delivery maps of counties in which rural delivery is completely established. They are published in two forms, one giving simply the rural free delivery routes, starting from a single given post office, and sold at 75 cents each; the other, the rural free delivery routes in an entire county, sold at 50 cents each. A uniform scale of 1 inch to 1 mile is used. Editions are not issued, but blue line print copies are produced in response to special calls addressed to the Disbursing Clerk, Post Office Department, Washington, D. C. These maps should not be confused with the post route maps, for which see Monthly catalogue for February, 1927, page 639.

PRESIDENT OF UNITED STATES

- Alaska.* Executive order, Alaska [withdrawing lands in Alaska for townsite purposes]. July 4, 1927. 1 p. f° (No. 4683.) ‡ Pr 30.5: A1 12/54
- Executive order [changing boundaries of Juneau, Fairbanks, and Nome land districts in Alaska, effective at close of business Aug. 31, 1927]. June 30, 1927. 1 p. f° (No. 4680.) ‡ Pr 30.5: A1 12/53

How to order publications—See information following Contents

- Arizona.* Executive order, Arizona [revoking Executive order of July 16, 1925, which withdrew certain public lands in Arizona from settlement, etc., pending resurvey, said lands being included within Apache National Forest, formerly Black Mesa forest reserve, and not subject to appropriation]. June 29, 1927. 1 p. f° (No. 4675.) ‡ Pr 30.5: Ar 47/15
- Army Supply Base, Hampton Roads.* Executive order [authorizing that lands at Norfolk supply base of Army at Hampton Roads, Va., which are no longer needed for military purposes, be placed under control of Secretary of Navy for use of Navy Department for coal storage and other naval purposes]. June 20, 1927. 1 p. f° (No. 4671.) ‡ Pr 30.5: N 229/2
- California.* Executive order, California [revoking Executive order of Oct. 20, 1925, which withdrew certain public lands in California from settlement, etc., pending resurvey, and authorizing that said lands be opened only to entry under homestead or desert land laws by qualified ex-service men of War with Germany for period of 91 days, after which any remaining land may be open to general public under any public land law applicable thereto]. June 22, 1927. 1 p. f° (No. 4673.) ‡ Pr 30.5: C 128/36
- Executive order, California [withdrawing land in California from settlement, etc., for use by Department of Commerce as air mail beacon site or landing field]. June 29, 1927. 1 p. f° (No. 4677.) ‡ Pr 30.5: C 128/37
- Colorado.* Executive order, Colorado [revoking Executive order of Nov. 20, 1924, which temporarily withdrew tract of land in Colorado, and authorizing that said land be opened only to entry under homestead or desert land laws by qualified ex-service men of War with Germany for period of 91 days, after which any remaining land may be open to general public under any public land law applicable thereto]. June 24, 1927. 1 p. f° (No. 4674.) ‡ Pr 30.5: C 719/21
- Consuls.* Executive order [amending Regulations for consular service, 1896, concerning immigration and quarantine]. [July 11, 1927.] 3 p. f° ([No. 4690.]) ‡ Pr 30.5: C 766/15
- Cresylic acid.* Decreasing rates of duty upon cresylic acid, proclamation [authorizing certain decrease in duty on cresylic acid, in order to equalize differences in costs of production in United States and Great Britain]. [July 20, 1927.] [2] p. f° ([No. 1809.]) ‡ Pr 30.7: C 865
- Foreign service.* Executive order [defining intention of Executive order of Mar. 24, 1926, which listed items for which expenditures may be authorized by Secretary of State to embassies, legations, and consular offices, as to insurance, including health and old age insurance, where required by laws of foreign countries]. July 2, 1927. 1 p. f° (No. 4681.) ‡ Pr 30.5: St 29/2
- Hawaii.* Executive order [restoring certain land in Fort Ruger military reservation, set aside for military purposes by Executive order of Jan. 18, 1906, to its previous status for use of Hawaii for road purposes]. [July 11, 1927.] 4 p. f° ([No. 4689.]) ‡ Pr 30.5: H 31/21
- Executive order [setting aside various parcels of land on island of Oahu, Hawaii, for military purposes and designating same as military reservations, with exception of certain areas which are excluded]. [June 29, 1927.] 4 p. f° ([No. 4679.]) ‡ Pr 30.5: H 31/19
- Executive order [transferring portion of Fort Ruger military reservation, situated at Diamond Head, Oahu, Hawaii, to Department of Commerce as lighthouse reservation]. July 11, 1927. 1 p. f° (No. 4686.) ‡ Pr 30.5: H 31/20
- Idaho.* Executive order, Idaho [withdrawing land in Idaho from settlement, etc., for use by Idaho as rifle range for Idaho National Guard]. July 4, 1927. 1 p. f° (No. 4682.) ‡ Pr 30.5: Id 1/8
- Indians.* Executive order [providing that period of trust on lands held in trust for use and benefit of Potrero (La Piche or La Jolla) and Rincon bands or villages of Indians in California, which expires during calendar year 1927, be extended for period of 10 years]. July 11, 1927. 1 p. f° (No. 4687.) ‡ Pr 30.5: C 128/38

Indians—Continued.

- Executive order [providing that trust period on allotments of Prairie band of Potawatomi Indians in Kansas, which expires during calendar year 1927, be extended for period of 10 years, except those named in order]. July 11, 1927. 1 p. f° (No. 4688.) ‡ Pr 30.5: P 847
- McKay Creek Bird Refuge.* Executive order, McKay Creek Bird Refuge, Oreg. [setting apart lands in Oregon, for use of Department of Agriculture as refuge and breeding ground for birds, to be known as McKay Creek Bird Refuge]. June 7, 1927. 1 p. map, f° (No. 4662.) ‡ Pr 30.5: B 532/10
- Michigan.* Executive order, Michigan [withdrawing land in Michigan from settlement, etc., subject to any valid existing rights in and to same, in aid of legislation]. July 18, 1927. 1 p. f° (No. 4683.) ‡ Pr 30.5: M 582/S
- Morgan, Fort.* Executive order [transferring portion of Fort Morgan military reservation, Ala., to Department of Commerce as lighthouse reservation]. May 24, 1927. 1 p. map, f° (No. 4655.) ‡ Pr 30.5: L 626/9
- National forests.* Executive order, Upton National Forest, N. Y. [revoking Executive order of Apr. 10, 1925, which withdrew land from Camp Upton military reservation, N. Y., said land to be known as Upton National Forest, and relieving Secretary of Agriculture of all responsibility for administration of any portion of Camp Upton military reservation as a national forest]. June 29, 1927. 1 p. f° (No. 4676.) ‡ Pr 30.5: Up 8/2
- Umatilla National Forest, Oreg. and Wash., 4th proclamation. [July 1, 1927.] 3 p. f° ([No. 1808.]) ‡ Pr 30.7: Um 1/2
- New Mexico.* Executive order, New Mexico [revoking Executive order of May 19, 1925, which withdrew certain public lands in New Mexico from settlement, etc., pending resurvey, and authorizing that said lands be opened only to entry under homestead or desert land laws by qualified ex-service men of War with Germany for period of 91 days, after which any remaining land may be open to general public under any public land law applicable thereto]. June 18, 1927. 1 p. f° (No. 4670.) ‡ Pr 30.5: N 42m/22
- Panama Canal.* Executive order [amending civil service rules relating to The Panama Canal so as to make positions of one inspecting engineer and all inspectors in Purchasing Department of Washington Office of The Panama Canal subject to examination]. July 15, 1927. 1 p. f° (No. 4691.) ‡ Pr 30.5: P 191/18
- Porto Rico.* Executive order [returning to War Department, for military purposes, lands in Porto Rico formerly transferred to Navy Department for naval purposes, but reserving part of said tract to future uses of Navy Department as site for development of Naval Communication Service in San Juan. P. R.]. June 20, 1927. 1 p. f° (No. 4672.) ‡ Pr 30.5: P 838/10
- Russell, D. A., Fort.* Executive order [revoking Proclamation of Dec. 20, 1913, which withdrew lands in Wyoming for protection of water supply of Fort D. A. Russell, in so far as it applies to lands named in present order]. June 29, 1927. 1 p. f° (No. 4678.) ‡ Pr 30.5: W 994/22
- Wyoming.* Executive order, Wyoming [revoking Executive order of Apr. 25, 1925, which withdrew certain public lands in Wyoming from settlement, etc., pending resurvey, and authorizing that said lands be opened only to entry under homestead or desert land laws by qualified ex-service men of War with Germany for period of 91 days, after which any remaining land may be open to general public under any public land law applicable thereto]. June 18, 1927. 1 p. f° (No. 4669.) ‡ Pr 30.5: W 994/21
- Executive order, Wyoming [revoking Executive order of July 29, 1926, which temporarily withdrew certain public lands in Wyoming, in so far as it affects lands named in present order, and authorizing that said lands be opened only to entry under homestead and desert land laws by qualified ex-service men of War with Germany for period of 91 days, after which any remaining land may be open to general public under any public land law applicable thereto]. July 15, 1927. 1 p. f° (No. 4692.) ‡ Pr 30.5: W 994/24

Wyoming—Continued.

— Executive order, Wyoming [temporarily withdrawing certain public lands in Wyoming from settlement, etc., in aid of proposed legislation]. July 7, 1927. 1 p. f° (No. 4685.) ‡ Pr 30.5: W 994/23

RAILROAD ADMINISTRATION

Demurrage. No. 342, in Supreme Court, Oct. term, 1927, Krauss Brothers Lumber Company v. Andrew W. Mellon, director general of railroads, as agent, etc., et al.; brief of respondents opposing petition for writ of certiorari. 1927. cover-title, i+14 p. ‡ Y 3.R 13/2: SK 868/8

SHIPPING BOARD

Roofing. Docket no. 27, Continental Roofing and Manufacturing Company v. Baltimore and Carolina Steamship Company; [decided Feb. 23, 1927; report of board]. 1927. [1]+11+119 p. [From Shipping Board reports, v. 1.] † SB 1.10/a: C 767/2

SHIPPING BOARD MERCHANT FLEET CORPORATION

Merchant Fleet news, v. 1, no. 2; July, 1927. [1927.] 8 p. 4° [Monthly.] † SB 2.16: 1/2

Ships. Schedule of sailings, passenger, mail, and freight vessels operated for Shipping Board between United States and foreign ports, July 1–Aug. 15, 1927; issued by Traffic Department. 1927. vi+26 p. il. [Monthly.] † L. C. card 23–26331 SB 2.14: 927/7

SMITHSONIAN INSTITUTION

NOTE.—In a recent price-list the Smithsonian Institution publishes this notice: "Applicants for the publications in this list are requested to state the grounds for their requests, as the Institution is able to supply papers only as an aid to the researches or studies in which they are especially interested. These papers are distributed *gratis*, except where price is given, and should be ordered by the *publication numbers* arranged in sequence. The serial publications of the Smithsonian Institution are as follows: 1, Smithsonian contributions to knowledge; 2, Smithsonian miscellaneous collections; 3, Smithsonian annual reports. No sets of these are for sale or distribution, as most of the volumes are out of print. The papers issued in the series of Contributions to knowledge and Miscellaneous collections are distributed without charge to public libraries, educational establishments, learned societies, and specialists in this country and abroad; and are supplied to other institutions and individuals at the prices indicated. Remittances should be made payable to the 'Smithsonian Institution.' The Smithsonian report volumes and the papers reprinted in separate form therefrom are distributed *gratuitously* by the Institution to libraries and individuals throughout the world. Very few of the Report volumes are now available at the Institution, but many of those of which the Smithsonian edition is exhausted can be purchased from the Superintendent of Documents, Government Printing Office, Washington, D. C. The Institution maintains mailing-lists of public libraries and other educational establishments, but no *general mailing-list of individuals*. A library making application to be listed for Smithsonian publications should state the number of volumes which it contains and the date of its establishment, and have the endorsement of a Member of Congress."

The annual reports are the only Smithsonian publications that are regularly issued as public documents. All the others are paid for from the private funds of the Institution, but as they are usually regarded as public documents and have free transmission by mail they are listed in the Monthly catalogue.

Fossil footprints from Grand Canyon, 2d contribution [with list of literature]; by Charles W. Gilmore. Washington, Smithsonian Institution, July 30, 1927. [2]+78 p. il. 21 p. of pl. (Publication 2917; Smithsonian miscellaneous collections, v. 80, no. 3.) † Paper, 60c. L. C. card 27–26821 SI 1.7: 80/3

NATIONAL MUSEUM

NOTE.—The publications of the National Museum comprise an annual report and three scientific series, viz., Proceedings, Bulletins, and Contributions from national herbarium. The editions are distributed to established lists of libraries, scientific institutions, and specialists, any surplus copies being supplied on application. The Proceedings are

How to order publications—See information following Contents

usually brief technical papers and the Bulletins generally monographs based on the Museum collections in biology, geology, and anthropology. No sets of any of these series can now be furnished.

Beginning with v. 66, the binding of volumes of Proceedings in either paper or cloth was discontinued. The separate papers will be sent to depository libraries and to others designated to receive them, as issued, and a title-page and index will be published for each volume so that the volume may be bound if desired.

Fishes. Revision of cottoid fishes of genus *Arteidiellus*; by Peter Schmidt. 1927. cover-title, 10 p. (Proceedings, v. 71, art. 13; no. 2685.) † SI 3.6: 2685

Fossils. Some peculiar fossil forms from Maryland [with bibliography of Daimonelix]; by Wendell C. Mansfield. 1927. cover-title, 9 p. 5 p. of pl. (Proceedings, v. 71, art. 16; no. 2688.) † SI 3.6: 2688

Insects (fossil). Fossil insect from Lower Permian of Grand Canyon [with list of references]; by Frank M. Carpenter. 1927. cover-title, 4 p. 1 pl. (Proceedings, v. 71, art. 23; no. 2695.) † SI 3.6: 2695

Nematoid worms. New nematode, *Nematodirus antilocaprae* from prong-horn antelope, with key to species of *Nematodirus* [with list of references]; by Emmett W. Price. 1927. cover-title, 4 p. 1 pl. (Proceedings, v. 71, art. 22; no. 2694.) † SI 3.6: 2694

Proceedings of National Museum, [title-page, contents, and list of illustrations to] v. 69. 1927. xii p. † SI 3.6: 2627-2649/t.p. & cont.

STATE DEPARTMENT

[Circular 926, corrected pages.] July, 1927. p. 23-24. [These pages are printed without title. Circular 926 is Admission of aliens into United States.] ‡ S 1.4/2: 926/cor. 3

Diplomatic list, July, 1927. [1927.] cover-title, ii+41 p. 24° ‡ S 1.8: 927/7
L. C. card 10-16292

Foreign service of United States, diplomatic and consular; corrected to July 1, 1927. 1927. iv+74 p. *Paper, 20c. S 1.7: 927/3
L. C. card 10-16369

GENERAL CLAIMS COMMISSION, UNITED STATES AND MEXICO

Cook, George W. United States on behalf of George W. Cook v. United Mexican States; docket no. 663, opinion rendered June 3, 1927. [1927.] 7 p. ‡ S 3.34/6a: C 771/2

— United States on behalf of George W. Cook v. United Mexican States; docket no. 2189, opinion rendered June 1, 1927. [1927.] 7 p. ‡ S 3.34/6a: C 771/1

INTERNATIONAL JOINT COMMISSION ON BOUNDARY WATERS BETWEEN UNITED STATES AND CANADA

St. John River Power Company. In matter of application of St. John River Power Company for permission to construct and operate certain permanent works in and adjacent to channel of River St. John, in Province of New Brunswick, at Grand Falls, order of approval, application, hearings, agreements, 1926. 1927. ii+100 p. † S 3.23: Sa 2j
L. C. card 27-26754

PUBLICATIONS DIVISION

Laws. [Circular stating of what a set of laws of 69th Congress, 2d session, consists.] Apr. 9, 1927. 1 p. ‡ S 8.4: 69/2

TAX APPEALS BOARD

Decisions. Reports, v. 6, no. 7-9; Apr. 26-May 24, 1927. [1927.] [xviii]+791-1384 p. [Contains decisions promulgated Apr. 12-May 13, 1927.] *Paper, \$1.50 per vol. Y 3.T 19: 5/6-7 to 6-9
L. C. card 24-27411

How to order publications—See information following Contents

TREASURY DEPARTMENT

Claims. Laws and regulations governing recognition of attorneys, agents, and other persons representing claimants and others before Treasury Department and offices thereof. July 1, 1927. 14 p. 4° (Department circular 230 revised; Committee on Enrollment and Disbarment.) [This circular supersedes Department circular 230, dated Feb. 15, 1921, and its several revisions and supplements.] † T 1.4/2: 230/15

Coins. Values of foreign coins, July 1, 1927. 1927. 1 p. 4° (Department circular 1, Director of Mint.) [Quarterly.] † T 1.4/2: 1/927-3

Finance. Daily statement of Treasury compiled from latest proved reports from Treasury offices and depositories, July 1-30, 1927. [1927.] Each 4 p. or 3 p. f° [Daily except Sundays and holidays.] † L. C. card 15-3303 T 1.5: 927

Public debt. Statement of public debt of United States, May 31, 1927. [1927.] [2] p. narrow f° [Monthly.] † L. C. card 10-21268 T 9.9: 927/5

Treasury decisions under customs, internal-revenue, prohibition, and other laws, including decisions of Customs Court and Court of Customs Appeals, v. 52, no. 1-4; July 7-28, 1927. 1927. various paging. [Weekly. Department decisions numbered 42278-324, abstracts 3341-3508, internal revenue decisions 4030-49, prohibition 8, Tariff Commission Notice 72, and miscellaneous (disbarments).] * Paper, 5c. single copy, \$1.50 a yr.; foreign subscription, \$2.50. L. C. card 10-30490 T 1.11/2: 52/1-4

NOTE.—Beginning with v. 52, no. 3, July 21, 1927, the title of this publication has been changed from Treasury decisions under customs, internal-revenue, and other laws, to Treasury decisions under customs, internal-revenue, prohibition, and other laws.

BUDGET BUREAU

Appropriations. Relating to submission of estimates of appropriations for annual budget and to schedules of expenditures to accompany same. [1927.] 5 p. 4° (Circular 210.) [Usually the Circulars of the Budget Bureau are mimeographed and are not entered in this catalogue.] ‡ T 51.4: 210

COAST GUARD

Circular 66; June 20, 1927. [1927.] 3 p. ‡ T 47.7/3: 66

Officers. Regulations relative to temporary appointments of commissioned officers in Coast Guard. [1927.] 4 p. † T 47.8: Of 2/927

Orders. General order 37; June 20, 1927. [1927.] 2 p. ‡ T 47.5/4: 37

Pay. Amendments to Pay and supply instructions [Coast Guard, 1926] no. 11; June 10, 1927. [1927.] 4 p. il. † T 47.8: P 29/3/926/amdt. 11

COMPTROLLER OF CURRENCY

National banks. Digest of decisions relating to national banks, 1864-1926; v. 2, 1913-26. 1927. iv+400 p. (Treas. Dept. doc. 2890a.) [Volume 1 will appear later.] * Cloth, \$1.00. L. C. card 27-26730 T 12.7: 926

— Monthly statement of capital stock of national banks, national bank notes, and Federal reserve bank notes outstanding, bonds on deposit, etc. [July 1, 1927]. July 1, 1927. 1 p. narrow f° † L. C. card 10-21266 T 12.9: 927/7

CUSTOMS COURT

Reappraisments of merchandise by Customs Court [on June 7-July 5, 1927]; July 1 and 15, 1927. [1927.] 595-631+iii p. (Reappraisment circulars 27 and 28.) [Weekly; none issued June 17, 24, or July 8, 1927.] * Paper, 5c. single copy, 75c a year.; foreign subscription, \$1.30. L. C. card 13-2916 T 20.4/3: 27, 28

GENERAL SUPPLY COMMITTEE

Government supplies. Awards for definite and additional quantity supplies [fiscal year 1928]: classes 1, 3, and 10 [July 1–Sept. 30, 1927]. [1927.] 18 p. 4° ‡ T 45.6:928/1

— General schedule of supplies, fiscal year 1928: 1st supplement of awards to class 7, Lumber, millwork, excelsior, sawdust, packing boxes, building materials, slag, stone, and asphalt, oil, and tar for road building, July 1, 1927–June 30, 1928. [1927.] 5 p. 4° [Other supplements have been mimeographed and are not entered in this catalogue.] ‡
L. C. card 16–26857 T 45.6:928/7/supp.1

GOVERNMENT ACTUARY

Bonds of United States. Market prices and investment values of outstanding bonds and notes [of United States, June, 1927]. July 1, 1927. 5 p. 4° (Form A.) [Monthly.] † T 50.5:927/6

INTER-AMERICAN HIGH COMMISSION

Marine insurance and general average, comparative American legislation and York-Antwerp rules [with bibliography, by Alton R. Hodgkins]; published by Central Executive Council. 1927. viii+70 p. †
L. C. card 27–26787 T 1.23/2: M 33

INTERNAL REVENUE BUREAU

Blank forms. Catalogue of blank forms, books, laws, and regulations, prepared for use in offices of Bureau of Internal Revenue. [Revised] July, 1927. 1927. iii+14 p. (Form 155.) †
L. C. card 27–26802 T 22.2: C 28/6/927

Income tax. Income tax forms, revenue act of 1926, copies of forms used for taxable year 1926 in administration of title 2 of revenue act of 1926. 1927. cover-title, 126 p. f° (Bulletin A [income tax] revised Mar. 1, 1927.) * Paper, 50c.
L. C. card 27–26745 T 22.22: A/8

— Withholding of income tax at source and information at source, revenue act of 1926. 1927. v+48 p. il. (Bulletin B, income tax, revised July 1, 1927.) * Paper, 10c.
L. C. card 27–26790 T 22.22: B/2

Internal revenue bulletin, v. 6, no. 27–30; July 4–25, 1927. 1927. various paging. [Weekly.] * Paper, 5c. single copy (for subscription price see note below).
L. C. card 22–26051 T 22.23/1: 927/27–30

NOTE.—The Internal revenue bulletin service for 1927 will consist of weekly bulletins, semiannual cumulative bulletins, and an annual digest. The weekly bulletins will contain the rulings and decisions to be made public and all Treasury Department decisions (known as Treasury decisions) pertaining to internal revenue matters. The semiannual cumulative bulletins will contain all rulings and decisions (including Treasury decisions) published during the previous 6 months. The annual digest will contain in digested form all such rulings and decisions published during the year, the volume for 1927 to contain also digests of the rulings and decisions published during the years 1925 and 1926. The complete bulletin service may be obtained, on a subscription basis, from the Superintendent of Documents, Government Printing Office, Washington, D. C., for \$2.00 a yr.; foreign subscription, \$2.75.

Internal revenue news, v. 1, no. 1; July, 1927. 1927. cover-title, 16 p. il. [Monthly. Text on p. 2 of cover.] * Paper, 5c. single copy, 50c. a yr.; foreign subscription, 75c.
L. C. card 27–26746 T 22.33: 1/1

LOANS AND CURRENCY DIVISION

Bonds of United States. Caveat list of United States registered bonds and notes. July 1, 1927. [1927.] 64 p. f° [Monthly.] † T 26.7:927/7

How to order publications—See information following Contents

Money. Circulation statement of United States money, July 1, 1927. June 24 1927. 1 p. oblong 8° [Monthly.] †
L. C. card 10-21267 T 26.5:927/7

PUBLIC HEALTH SERVICE

Arsphenamine-sodium thiosulphate treatment of experimental syphilis [with list of references]; by Carl Voegtlin and Helen A. Dyer. 1927. [1]+8 p. (Reprint 1152.) [From Public health reports, Apr. 15, 1927.] *Paper, 5c.
L. C. card 27-26804 T 27.6/a:1152

Iodization of public water supplies for prevention of endemic goiter [with list of references]; by Robert Olesen. 1927. [1]+13 p. il. (Reprint 1158.) [From Public health reports, May 20, 1927.] *Paper, 5c.
L. C. card 27-26761 T 27.6/a:1158

Leprosy. Studies upon leprosy: 43, Plasma proteins in leprosy [with bibliography], by M. H. Neill and Margaret M. Dewar; 44, Observations on amount of lipase in blood serum of lepers [with bibliography], by M. H. Neill and Margaret M. Dewar; 45, Synthesis of iododihydrochaulmoogric acid and its ethyl ester [with list of references], by Arthur L. Dean, Richard Wrenshall, and G. Fujimoto; 46, Preparation of 4-chaulmoogrylamino-phenylarsonic acid [with list of references], by Margaret M. Dewar; 47, Preparation of chaulmoogryl alcohol [with list of references], by Margaret M. Dewar; 48, Radium treatment of nasal lesions of leprosy [with list of references], by R. P. Sandidge and M. H. Neill; Appendix, Protocol of lipase tests. Apr. 1927. iii+74 p. (Public health bulletin 168.) *Paper, 15c.
L. C. card 9-35748 T 27.12:168

Malaria among Mexican cotton pickers imported into Mississippi; by M. A. Barber and C. P. Coogle. 1927. 4 p. (Reprint 1159.) [From Public health reports, May 20, 1927.] *Paper, 5c.
L. C. card 27-26762 T 27.6/a:1159

Pasteurization. Definitions of pasteurization and their enforcement; by Leslie C. Frank, Frederic J. Moss, and Peter E. LeFevre. 1927. ii+11 p. 5 p. of pl. (Reprint 1154.) [From Public health reports, Apr. 29, 1927.] *Paper, 10c.
L. C. card 27-26760 T 27.6/a:1154

Pellagra. Study of pellagra-preventive action of tomato, carrot, and rutabaga turnip [with list of references]; by Joseph Goldberger and G. A. Wheeler. 1927. [1]+8 p. (Reprint 1157.) [From Public health reports, May 13, 1927.] *Paper, 5c.
L. C. card 27-26803 T 27.6/a:1157

Posture. Résumé, with comments, of available literature relating to posture [with bibliography]; by Louis Schwartz. 1927. ii+30 p. (Reprint 1156.) [From Public health reports, May 6, 1927.] *Paper, 5c.
L. C. card 27-26822 T 27.6/a:1156

Public health reports, v. 42, no. 26-30; July 1-29, 1927. 1927. [xix]+1749-1996 p. il. [Weekly.] *Paper, 5c. single copy, \$1.50 a yr.; foreign subscription, \$2.75.
L. C. card 6-25167 T 27.6:42/26-30

SPECIAL ARTICLES.—No. 26. Program of 8th Pan American Sanitary Conference, Lima [Peru], Oct. 12-20, 1927.—Court decisions on pasteurization; by James A. Tobey.—Survey of venereal disease prevalence in Detroit, from American Hygiene Association, in cooperation with Board of Health of Detroit and public health committee of Wayne County (Mich.) Medical Society; [abstract of article by Walter M. Brunet and Mary S. Edwards].—Accuracy of mortality records.—Court decisions relating to public health.—No. 27. Public Health Service Nursing Corps; by Lucy Minnigerode.—Summary of provisional birth, death, and infant mortality figures in birth registration area. 1926.—Court decision relating to public health.—No. 28. Experimental studies of water purification: 3. Discussion of *B. coli* results obtained from primary series of experiments; by H. W. Streeter.—Notifiable diseases in large cities, 1926.—Court decisions relating to public health.—No. 29. Report of United States Public Health Service on Montreal typhoid-fever situation.—*Anopheles atropos* Dyar and Knab, note on its breeding and other habits; by T. H. D. Griffiths.—Schick test and diphtheria carriers in Dairen, Manchuria; [abstract].—Court decisions relating to public health.—No. 30. Illness rate among males and females [with list of references], Hagerstown [Md.] morbidity studies no. 6; by Edgar Sydenstricker.—

How to order publications—See information following Contents

Public health reports—Continued.

Extraordinary session of Permanent Committee of International Office [of Public Hygiene, Paris], Apr.-May, 1927; [translation].

NOTE.—This publication is distributed gratuitously to State and municipal health officers, etc., by the Surgeon General of the Public Health Service, Treasury Department. Others desiring these reports may obtain them from the Superintendent of Documents, Washington, D. C., at the prices stated above.

Sickness. Age curve of illness [with list of references], Hagerstown [Md.] morbidity studies no. 4; by Edgar Sydenstricker. 1927. [1]+12 p. il. (Reprint 1163.) [From Public health reports, June 10, 1927.] *Paper, 5c. L. C. card 27-26048 T 27.6/a:1163

HYGIENIC LABORATORY

Water (underground). Experimental bacterial and chemical pollution of wells via ground water, and factors involved, [articles] by C. W. Stiles, H. R. Crohurst, and Gordon E. Thomson; Report on geology and ground water hydrology of experimental area of United States Public Health Service at Fort Caswell, N. C., by Norah Dowell Stearns. June, 1927. ix+168 p. il. 4 p. of pl. (Bulletin 147.) *Paper, 30c. L. C. card 27-26769 T 27.3:147

CONTENTS.—1, Introduction.—2, General discussion and summary of results; by C. W. Stiles.—3, Experimental spread of pollution in ground water in sand at Fort Caswell, N. C.; by C. W. Stiles, H. R. Crohurst, and G. E. Thomson, collaborators F. Wales, A. J. Speer, G. Brown, M. E. Felt, H. E. Alexander, and E. Dunn.—4, Recovery of experimental *Bacillus coli* from soil at Fort Caswell [N. C.]; by C. W. Stiles and G. E. Thomson.—5, Uranin test to demonstrate pollution of wells; by C. W. Stiles, H. R. Crohurst, and G. E. Thomson.—6, Various factors of environment tending to decrease amount of pollution in polluted ground water; by C. W. Stiles and H. R. Crohurst.—7, Location of pits, etc. in reference to water supply as influenced by ground-water pollution; by C. W. Stiles and H. R. Crohurst.—8, Interrelation of rainfall and ground water at Fort Caswell [N. C.]; by G. E. Thomson.—9, Types of experimental wells devised for Fort Caswell [N. C.] ground-water experiments; by H. R. Crohurst.—10, Experimental distribution of *Bacillus coli* in soil under and near pits; by C. W. Stiles and C. L. Pfau.—11, Bacteriological technique used at Fort Caswell [N. C.]; by G. E. Thomson.—12, Report on geology and ground-water hydrology of experimental area of United States Public Health Service at Fort Caswell, N. C.; by Norah Dowell Stearns.

— Same. (H. doc. 597, 69th Cong. 2d sess.)

VENEREAL DISEASES DIVISION

Veneral disease information, issued by Public Health Service for use in its cooperative work with State health departments, v. 8, no. 7; July 20, 1927. 1927. [1]+245-300+iii p. [Monthly.] *Paper, 5c. single copy, 50c. a yr.; foreign subscription, 75c. L. C. card 23-26719 T 27.26:8/7

SPECIAL ARTICLES.—Present status of serologic diagnosis of syphilis by means of flocculation reactions, by Rudolf Stempel; [abstract].—Hospitals and dispensaries for treatment of venereal diseases.

TREASURER OF UNITED STATES

Paper money. Monthly statement, paper currency of each denomination outstanding June 30, 1927. July 1 [1927]. 1 p. oblong 24° † T 40.8:927/6

VETERANS' BUREAU

Medical bulletin. United States Veterans' Bureau medical bulletin, v. 3, no. 8, Aug. 1927; B. W. Carr, editor. 1927. x+759-859 p. il. 6 p. of pl. [Monthly.] *Paper, 15c. single copy, \$1.50 a yr.; foreign subscription, \$2.15. L. C. card 25-26672 VB 1.16:3/8

SPECIAL ARTICLES.—Address of Director [of Veterans' Bureau] Frank T. Hines to Medical Council.—Address of medical director, B. W. Black, to Medical Council.—Address of acting chairman, Kennon Dunham, to Medical Council.—Treatment of amebiasis with stovarsol; [by] F. M. Seibert.—Control of mortality in surgery of biliary tract [with list of references; by] A. Henry Dunn.—Physical measures in treatment of osseous disease and injury; [by] Charles R. Brooke.—Pericarditis, complicating pulmonary tuberculosis, with report of case; [by] C. C. Benedict.—Deslr-

How to order publications—See information following Contents

Medical bulletin—Continued.

ability of local boards of managers or visitors for Veterans' Bureau hospitals; [by] George F. Brewster.—Improving our contact with relatives of patients; [by] Hugo Mella.—Comparative study of colloidal mastic and colloidal gold tests on cerebrospinal fluids [with bibliography; by] Richard C. Henderson.—Dental engineering; [by] C. A. Patterson.—Metastatic carcinoma of heart [with list of references; by] William A. Cashion.—Use of actinotherapy with results of treatment in case of lupus vulgaris; [by] W. L. Carman.—Relation of neuropsychiatric training to general nursing; [by] A. H. Pierce.—Gastroenteroptosis with gastric dilation treated by physiotherapy; [by] C. E. Willard.

Orders. General order 370; Apr. 30, 1927. [1927.] 16 p. 4° [Title is: Procedure relative to treatment of former members of naval and military forces of Canada, Commonwealth of Australia, Dominion of New Zealand, and Union of South Africa, who are resident in United States. Usually the General orders of the Veterans' Bureau are mimeographed and are not entered in this catalogue.] † VB 1.5:370

WAR DEPARTMENT*Army regulations.* † Adjutant General's Department.

NOTE.—The Army regulations are issued in pamphlet form for insertion in loose-leaf binders. The names of such of the more important administrative subjects as may seem appropriate, arranged in proper sequence, are numbered in a single series, and each name so numbered constitutes the title and number of a pamphlet containing certain administrative regulations pertaining thereto. Where more than one pamphlet is required for the administrative regulations pertaining to any such title, additional pamphlets will be issued in a separate sub-series.

- 30-3000. Quartermaster Corps: Clothing money allowance and price list of clothing and equipage; May 28, 1927. [1927.] 31 p. [Supersedes AR 30-3000, June 1, 1926.] W 1.6/1:30-3000/5
- 30-3010. Same: Price list of china and glassware; June 30, 1927. [1927.] 1 p. [Supersedes AR 30-3010, June 30, 1926.] W 1.6/1:30-3010/5
- 35-1040. Finance Department: Vouchers pertaining to money accounts; July 2, 1927. [1927.] 5 p. [Supersedes AR 35-1040, Mar. 31, 1922, including Changes 1, Sept. 30, 1926.] W 1.6/1:35-1040/2
- 35-1740. Same: Pay of officers separated from service; July 2, 1927. [1927.] 2 p. [Supersedes AR 35-1740, Aug. 30, 1926.] W 1.6/1:35-1740/3
- 35-3820. Same: Pay of civilian employees, general provisions; July 2, 1927. [1927.] 4 p. [Supersedes AR 35-3820, Mar. 22, 1922.] W 1.6/1:35-3820/2
- 35-3840. Same: Rates of pay of civilian employees; July 2, 1927. [1927.] 3 p. [Supersedes AR 35-3840, Mar. 22, 1922.] W 1.6/1:35-3840/2
- 35-3860. Same: Pay of civilian employees from lump-sum appropriations, Changes 1; July 2, 1927. [1927.] 1 p. W 1.6/2:35-3860/ch.1
- 35-3880. Same: Pay of civilian employees in connection with appointment and promotion; July 2, 1927. [1927.] 2 p. [Supersedes AR 35-3880, Mar. 23, 1922.] W 1.6/1:35-3880/2
- 35-3900. Same: Pay of civilian employees for holidays, general; July 2, 1927. [1927.] 2 p. [Supersedes AR 35-3900, Mar. 23, 1922.] W 1.6/1:35-3900/2
- 35-3920. Same: Pay of per diem and piecework employees for holidays; July 2, 1927. [1927.] 3 p. [Supersedes AR 35-3920, Mar. 23, 1922.] W 1.6/1:35-3920/2
- 35-3940. Same: Pay of civilian employees in connection with leave of absence; July 2, 1927. [1927.] 3 p. [Supersedes AR 35-3940, Dec. 15, 1924.] W 1.6/1:35-3940/3
- 35-4020. Same: Pay of civilian employees in connection with retirement; July 2, 1927. [1927.] 4 p. [Supersedes AR 35-4020, Mar. 23, 1922.] W 1.6/1:35-4020/2
- 35-4040. Same: Pay vouchers for civilian employees; July 2, 1927. [1927.] 4 p. [Supersedes AR 35-4040, Mar. 23, 1922.] W 1.6/1:35-4040/2
- 35-4060. Same: Travel expenses of civilian employees; July 2, 1927. [1927.] 3 p. [Supersedes AR 35-4060, May 17, 1924.] W 1.6/1:35-4060/3
- 35-4120. Same: Expenses of courts-martial, courts of inquiry, military commissions, and retiring boards; June 30, 1927. [1927.] 7 p. W 1.6/1:35-4120
- 35-6150. Same: Payments for newspapers, periodicals, certain books, etc., Changes 1; July 2, 1927. [1927.] 1 p. W 1.6/2:35-6150/ch.1
- 40-590. Medical Department: Administration of hospitals, general provisions, Changes 2; July 2, 1927. [1927.] 3 p. [Supersedes AR 40-590, Changes 1, Dec. 5, 1925.] W 1.6/2:40-590/ch.2
- 105-100. Signal Corps: Sales of serviceable signal property; July 2, 1927. [1927.] 2 p. W 1.6/1:105-100
- 605-10. Commissioned officers: Appointment in Medical Corps, Regular Army; June 15, 1927. [1927.] 8 p. [Supersedes AR 605-10, Mar. 8, 1924.] W 1.6/1:605-10/3
- 605-20. Same: Appointment in Veterinary Corps, Regular Army; June 15, 1927. [1927.] 6 p. [Supersedes AR 605-20, Mar. 21, 1925.] W 1.6/1:605-20/3
- 605-145. Same: Transfers, details, and assignments; May 16, 1927. [1927.] 6 p. [Supersedes AR 605-145, Apr. 25, 1925.] W 1.6/1:605-145/2
- 850-25. Miscellaneous: Types of equipment used by Army; June 15, 1927. [1927.] 22 p. [Supersedes AR 850-25, Dec. 15, 1924.] W 1.6/1:850-25/2

How to order publications—See information following Contents

ADJUTANT GENERAL'S DEPARTMENT

Army list and directory, July 1, 1927. 1927. vi+322 p. large 8° [Bimonthly.]

* Paper, 30c. single copy, \$1.75 a yr.; foreign subscription, \$2.35.

L. C. card 9-35106

W 3.10: 927/4

Military education. Announcement of Army correspondence courses, 1927-28:

section 5, Chaplains. [1927.] 2 p. †

L. C. card 24-26879

W 3.2: A1 5/9/927-5

— Same: section 8, Corps of Engineers. [1927.] 5 p. †

W 3.2: Ar 5/9/927-8

— Same: section 13, Medical Department and medical aviation. [1927.] 5 p. †

W 3.2: Ar 5/9/927-13

— Same: section 16, Quartermaster Corps. [1927.] 6 p. †

W 3.2: Ar 5/9/927-16

Officers, Army. Officers of Army stationed in or near District of Columbia, July 1, 1927. 1927. iv+40 p. [Quarterly.] * Paper, 5c. single copy, 20c. a yr.; foreign subscription, 30c.

L. C. card 9-35107

W 1.11: 927/2

U. S. Army recruiting news, bulletin of recruiting information issued by direction of Adjutant General of Army, v. 9, no. 13 and 14; July 1 and 15, 1927. [Recruiting Publicity Bureau, Governors Island, N. Y., July 1 and 15, 1927.]

Each 16 p. il. 4° † Recruiting Publicity Bureau, Governors Island, N. Y.

L. C. card War 22-1

W 3.45: 927/13, 14

AIR CORPS

Technical order. ‡

NOTE.—The Technical orders are issued in pamphlet form for insertion in loose-leaf binders.

07- 1- 3. Paints, oils, and dope: General, anti-freeze solution; Apr. 5, 1927. Wright Field [Fairfield, Ohio, Apr. 27, 1927]. 2 p.

W 87.23: 07-1-3

08- 5-1A. Radio and electrical: Aircraft radio, installation instructions; May 11, 1927. Wright Field [Fairfield, Ohio, June 4, 1927]. 1 p.

W 87.23: 08-5-1A

11- 5-14. Aircraft armament: Bomb racks, type H-4 external rack; Nov. 18, 1926. [Wright Field, Fairfield, Ohio, Mar. 8, 1927.] [11]+30 p. il.

W 87.23: 11-5-14

11-30- 1. Same: Bomb sights, types D-1, D-4, and sub-a modification; Mar. 1, 1927. [Wright Field, Fairfield, Ohio, Mar. 9, 1927.] 15 p. il.

W 87.23: 11-30-1

ENGINEER DEPARTMENT

Mississippi River. Regulations to govern use, administration, and navigation of Le Claire Canal in Mississippi River at head of Rock Island rapids near Le Claire, Iowa. 1927. cover-title, 7 p. 12° †

W 7.11/2: M 69/1

— Regulations to govern use, administration, and navigation of lock in Mississippi River at Keokuk, Iowa. 1927. cover-title, 6 p. 12° †

W 7.11 2: M 69/2

— Regulations to govern use, administration, and navigation of lock in Mississippi River at Moline, Ill. 1927. cover-title, 5 p. 12° †

W 7.11 2: M 69/3

NORTHERN AND NORTHWESTERN LAKES SURVEY

NOTE.—Charts of the Great Lakes and connecting waters and St. Lawrence River to the international boundary at St. Regis, of Lake Champlain, and of the New York State canals are prepared and sold by the U. S. Lake Survey Office, Old Customhouse, Detroit, Mich. Charts may also be purchased at the following U. S. engineer offices: 710 Army Building, New York, N. Y.; 467 Broadway, Albany, N. Y.; 540 Federal Building, Buffalo, N. Y.; and Canal Office, Sault Ste. Marie, Mich. A catalogue (with index map), showing localities, scales, prices, and conditions of sale, may be had upon application at any of these offices.

A descriptive bulletin, which supplements the charts and gives detailed information as to harbors, shore lines and shoals, magnetic determinations, and particulars of changing conditions affecting navigation, is issued free to chart purchasers, upon request. The bulletin is revised annually and issued at the opening of navigation (in April), and supplements thereto are published monthly during the navigation season.

Complete sets of charts and publications may be seen at the U. S. engineer offices in Duluth, Minn., Milwaukee, Wis., Chicago, Ill., Grand Rapids, Mich., Cleveland, Ohio, and Oswego, N. Y., but they are obtainable only at the sales offices above mentioned.

How to order publications—See information following Contents

Great Lakes. Supplement 3, July 25, 1927, corrections and additions to Bulletin 36; to supplement information given upon charts of Great Lakes. U. S. Lake Survey Office, Detroit, Mich. [July 19, 1927]. p. 1-3+leaves 4-11+[2] p. 4° † W 33.3:36/4

RIVERS AND HARBORS BOARD

Ohio River. Transportation on Ohio River system (interim report). 1927. iv+22 p. 6 pl. map. 5 tab. [Prepared in cooperation with Shipping Board.] * Paper, 15c.

L. C. card 27-26771

W 7.2: Oh 3 4

FINANCE DEPARTMENT

Finance circular 2 [1927]; May 1, 1927. [1927.] 22 p. 12° ‡ W 97.5:927/2

MEDICAL DEPARTMENT

Fractures. Late results of fractures of long bones, statistical study of World War cases; [by] John B. Walker. [1927.] 65 p. 1 tab. [End results, fractures of long bones, chapter 17 of Medical Department of United States Army in World War, v. 11, Surgery, pt. 1, is based on this study.] * Paper, 15c. L. C. card SG 27-55. W 44.2:F 84

MILITIA BUREAU

National Guard regulations. †

L. C. card War 26-7.

NOTE.—The new National Guard regulations are being printed as they are prepared and approved regardless of serial numbers of the several pamphlets which, when completed, will include the revision of the 1922 Regulations.

40. Regular Army personnel on duty with National Guard; Apr. 1, 1927. [1927.] 11 p. W 70.7/4:40
 62. Medical attendance; July 1, 1927. [1927.] 6 p. [Supersedes NGR 62, Aug. 21, 1925, and Changes 1 and 2.] W 70.7/4:62/2
 71. Militia Bureau: Transportation of troops and shipment of property incident thereto; June 1, 1927. [1927.] 47 p. W 70.7/4:71
 75-1. Federal property: General; June 15, 1927. [1927.] 2 p. W 70.7/4:75-1
 75-2. Same: Requisitioning property; June 15, 1927. [1927.] 5 p. W 70.7/4:75-2
 75-9. Same: Property; June 15, 1927. 1927. 1 p. W 70.7/4:75-9

ORDNANCE DEPARTMENT

Gun mounts. Service handbook of anti-aircraft truck mount, model of 1917, for 75-mm. field gun, model of 1916, Nov. 1921. [Reprint with slight changes] 1927. viii+107 p. il. (War Dept. doc. 1067.) ‡ L. C. card War 22-21 W 34.5: An 8/2/927

Ordnance field service bulletin. Advance notice of revision of O. F. S. B. no. 2, Change 1; June 2, 1927. [1927.] 7 p. ‡ W 34.26:2/10/ch.1

Ordnance provision system. Ordnance catalogue (ordnance provision system): Group B, Major items; June 3, 1927. [1927.] 2 p. (Standard nomenclature list B-1.) [Supersedes Standard nomenclature list B-1, Oct. 27, 1926.] ‡ W 34.23:B-1/2

How to order publications—See information following Contents





n 35

Monthly Catalogue

United States

Public Documents

(WITH PRICES)

No. 392

August, 1927

THE LIBRARY OF THE
OCT 12 1927
UNIVERSITY OF ILLINOIS

ISSUED BY THE
SUPERINTENDENT OF DOCUMENTS



WASHINGTON
1927

Abbreviations

| | | | |
|--------------------------------------|--------------|------------------------------------|--------------|
| Appendix ----- | app. | Octavo ----- | 8° |
| Congress ----- | Cong. | Page, pages ----- | p. |
| Department ----- | Dept. | Part, parts ----- | pt., pts. |
| Document ----- | doc. | Plate, plates ----- | pl. |
| Facsimile, facsimiles ----- | facsim. | Portrait, portraits ----- | por. |
| Federal Trade Commission ----- | F. T. C. | Quarto ----- | 4° |
| Folio ----- | fo | Report ----- | rp. |
| House ----- | H. | Saint ----- | St. |
| House bill ----- | H. R. | Section, sections ----- | sec. |
| House concurrent resolution ----- | H. Con. Res. | Senate, Senate bill ----- | S. |
| House document ----- | H. doc. | Senate concurrent resolution ----- | S. Con. Res. |
| House executive document ----- | H. ex. doc. | Senate document ----- | S. doc. |
| House joint resolution ----- | H. J. Res. | Senate executive document ----- | S. ex. doc. |
| House report ----- | H. rp. | Senate joint resolution ----- | S. J. Res. |
| House resolution (simple) ----- | H. Res. | Senate report ----- | S. rp. |
| Illustration, illustrations ----- | il. | Senate resolution (simple) ----- | S. Res. |
| Inch, inches ----- | in. | Session ----- | sess. |
| Interstate Commerce Commission ----- | I. C. C. | Sixteenmo ----- | 16° |
| Latitude ----- | lat. | Table, tables ----- | tab. |
| Longitude ----- | long. | Thirtytwo-mo ----- | 32° |
| Mile, miles ----- | m. | Treasury ----- | Treas. |
| Miscellaneous ----- | mis., misc. | Twelvemo ----- | 12° |
| Nautical ----- | naut. | Twentyfour-mo ----- | 24° |
| No date ----- | n. d. | Versus ----- | vs., v. |
| No place ----- | n. p. | Volume, volumes ----- | v., vol. |
| Number, numbers ----- | no., nos. | Year ----- | yr. |

Common abbreviations for names of States and months are also used.

* Document for sale by Superintendent of Documents.

† Distribution by office issuing document, free if unaccompanied by a price.

‡ Printed for official use.

NOTE.—Nearly all of the Departments of the Government make a limited free distribution of their publications. When an entry shows a * price, it is possible that upon application to the issuing office a copy may be obtained without charge.

Explanation

Words and figures inclosed in brackets [] are given for information, but do not appear on the title-pages of the publications catalogued. When size is not given octavo is to be understood. Size of maps is measured from outer edge of border, excluding margin. The dates, including day, month, and year, given with Senate and House documents and reports are the dates on which they were ordered to be printed. Usually the printing promptly follows the ordering, but various causes sometimes make delays.

The L. C. card number appended to some of the entries is for those libraries ordering printed cards from the Library of Congress. The number at the extreme right of an entry indicates the classification of the publication in the Office of the Superintendent of Documents.

HOW TO ORDER PUBLICATIONS—FOLLOWS CONTENTS

CONTENTS

| | Page. |
|--|-------|
| General Information ----- | 69-70 |
| Corrections for previous Monthly catalogues ----- | 70 |
| Agriculture Department ----- | 71-78 |
| Agricultural Economics Bureau----- | 72 |
| Animal Industry Bureau----- | 73 |
| Biological Survey Bureau----- | 73 |
| Chemistry Bureau----- | 74 |
| Cooperative Extension Work Office----- | 74 |
| Dairy Industry Bureau----- | 74 |
| Entomology Bureau----- | 74 |
| Experiment Stations Office----- | 74-75 |
| Porto Rico Agricultural Experiment Station----- | 75 |
| Food, Drug, and Insecticide Administration----- | 75 |
| Forest Service----- | 75 |
| Home Economics Bureau----- | 75 |
| Information Office----- | 75 |
| Insecticide and Fungicide Board----- | 75 |
| Plant Industry Bureau----- | 75-76 |
| Public Roads Bureau----- | 76-77 |
| Weather Bureau----- | 77-78 |
| Alien Property Custodian ----- | 78 |
| American Battle Monuments Commission ----- | 78 |
| Civil Service Commission ----- | 78 |
| Commerce Department ----- | 78-90 |
| Aeronautics Branch----- | 78 |
| Census Bureau----- | 78-82 |
| Coast and Geodetic Survey----- | 82 |
| Fisheries Bureau----- | 82-83 |
| Foreign and Domestic Commerce Bureau----- | 83-84 |
| Lighthouses Bureau----- | 84 |
| Mines Bureau----- | 85 |
| Navigation Bureau----- | 85 |
| Patent Office----- | 85-86 |
| Publications Division----- | 86 |
| Radio Division----- | 87 |
| Standards Bureau----- | 87-89 |
| Steamboat Inspection Service----- | 90 |
| Congress ----- | 90 |
| House of Representatives----- | 90 |
| Banking and Currency Committee----- | 90 |
| Court of Claims ----- | 90 |
| Court of Customs Appeals ----- | 91 |

| | Page |
|--|---------|
| District of Columbia..... | 91 |
| Employees' Compensation Commission..... | 91 |
| Federal Board for Vocational Education..... | 91 |
| Federal Reserve Board..... | 91-92 |
| Federal Trade Commission..... | 92 |
| General Accounting Office..... | 92 |
| Geographic Board..... | 92 |
| Government Printing Office..... | 92-93 |
| Documents Office..... | 93 |
| Interior Department..... | 93-96 |
| Education Bureau..... | 93-94 |
| Geological Survey..... | 94-96 |
| Indian Affairs Office..... | 96 |
| Reclamation Bureau..... | 96 |
| Interstate Commerce Commission..... | 96-113 |
| Justice Department..... | 113-116 |
| Labor Department..... | 116-117 |
| Children's Bureau..... | 116 |
| Employment Service..... | 116 |
| Labor Statistics Bureau..... | 116-117 |
| Women's Bureau..... | 117 |
| Library of Congress..... | 117-118 |
| Copyright Office..... | 117-118 |
| Documents Division..... | 118 |
| National Advisory Committee for Aeronautics..... | 118-119 |
| Navy Department..... | 119-123 |
| Engineering Bureau..... | 119-120 |
| Marine Corps..... | 120 |
| Medicine and Surgery Bureau..... | 120 |
| Naval War College..... | 120 |
| Navigation Bureau..... | 120-123 |
| Hydrographic Office..... | 121-123 |
| Nautical Almanac Office..... | 123 |
| Recruiting Bureau..... | 123 |
| Supplies and Accounts Bureau..... | 123 |
| Yards and Docks Bureau..... | 123 |
| Pan American Union..... | 124-125 |
| Panama Canal..... | 125 |
| Purchasing Department..... | 125 |
| Post Office Department..... | 125-127 |
| Foreign Mails Division..... | 126 |
| Railway Mail Service..... | 127 |
| Topography Division..... | 127 |
| President of United States..... | 127-128 |
| Railroad Administration..... | 128 |
| Shipping Board..... | 128-129 |
| Shipping Board Merchant Fleet Corporation..... | 128-129 |
| Smithsonian Institution..... | 129 |
| National Museum..... | 129 |
| State Department..... | 129-151 |
| General Claims Commission, United States and Mexico..... | 130-131 |
| Mixed Claims Commission, United States and Germany..... | 131 |
| Supreme Court..... | 131 |
| Tariff Commission..... | 131 |

| | Page |
|---|---------|
| Tax Appeals Board..... | 132 |
| Treasury Department..... | 132-134 |
| Budget Bureau..... | 132 |
| Coast Guard..... | 132 |
| Comptroller of Currency..... | 132 |
| Customs Court..... | 133 |
| Government Actuary..... | 133 |
| Internal Revenue Bureau..... | 133 |
| Loans and Currency Division..... | 133 |
| Public Health Service..... | 133-134 |
| Venereal Diseases Division..... | 134 |
| Treasurer of United States..... | 134 |
| Veterans' Bureau..... | 134-135 |
| War Department..... | 135-158 |
| Adjutant General's Department..... | 136 |
| Air Corps..... | 136-137 |
| Matériel Division..... | 137 |
| Army and Navy Joint Board..... | 137 |
| Engineer Department..... | 137 |
| Northern and Northwestern Lakes Survey..... | 137 |
| Finance Department..... | 137 |
| Medical Department..... | 138 |
| Militia Bureau..... | 138 |
| Ordnance Department..... | 138 |
| Signal Office..... | 138 |



GENERAL INFORMATION

The Superintendent of Documents, Washington, D. C., is authorized to sell at cost, plus 10 per cent. without limit as to the number of copies to any one applicant who agrees not to resell or distribute the same for profit, any United States Government publication not confidential in character.

Publications can not be supplied free to individuals nor forwarded in advance of payment.

The accumulation of publications in this Office amounts to several millions, of which over two million are assorted, forming the sales stock. Many rare books are included, but under the law all must be sold regardless of their age or scarcity. Many of the books have been in stock some time, and are apt to be shop-worn. In filling orders the best copy available is sent.

PRICE LISTS

A general price list of public documents is not available, but numerous lists have been prepared on special subjects and any of these will be furnished free, on application, if the person interested will state the subject or subjects concerning which information is desired. It will also be noted that current publications which are for sale are listed in this catalogue.

HOW TO ORDER PUBLICATIONS

Publications entered in this catalogue that are for sale by the Superintendent of Documents are indicated by a star (*) preceding the price. A dagger (†) indicates that application should be made to the Department, Bureau, or Division issuing the document. A double dagger (‡) indicates that the document is printed for official use. Whenever additional information concerning the method of procuring a document seems necessary, it will be found under the name of the Bureau by which it was published.

In ordering a publication from the Superintendent of Documents, give (if known) the name of the publishing Department, Bureau, or Division, and the title, together with the classification number which is added to the entry at the extreme right; order the Congressional documents and reports by the title, together with the document or report number and the Congress and session, e. g., H. doc. 551, 69-2.

Do not use the L. C. card number in ordering a publication.

HOW TO REMIT

Remittances for the documents marked with a star (*) should be made to the Superintendent of Documents, Washington, D. C., by coupons, postal money order, express order, or check. Currency may be sent at sender's risk. Foreign remittances should be made either by international money order or draft on an American bank.

Postage stamps, foreign money, defaced or smooth coins, will not be accepted. For the convenience of the general public, coupons that are good until used in exchange for Government publications sold by the Superintendent of Documents may be purchased from his Office in sets of 20 for \$1.00. Address order to Superintendent of Documents, Government Printing Office, Washington, D. C.

No charge is made for postage on documents forwarded to points in United States, Alaska, Guam, Hawaii, Philippine Islands, Porto Rico, Samoa, or to

Canada, Cuba, or Mexico. To other countries the regular rate of postage is charged, and remittances must cover such postage. In computing foreign postage, add one-third of the price of the publication.

TO LIBRARIANS

The number given at the extreme right of each entry (except for Congressional documents and reports) is the classification number by which the publication is arranged in the Library and in the Sales Stock of the Office of the Superintendent of Documents. It can be used as a classification number by such libraries as are using, for the Departmental publications, the arrangement of public documents advocated in the Checklist of United States public documents, 1789-1909. In using this number as a classification number in a library, it should be noted that the shilling mark (/) is used to separate what would ordinarily be a superior number or letter (the numbers or letters immediately following the line) from the main classification number, it not being practicable to print these numbers and letters as superiors in the Monthly catalogue, e. g., the number A 1.23/a : So96/4 listed in the Monthly catalogue would be A 1.23^a : So96⁴ in a library.

LIBRARY OF CONGRESS CARDS

Numbers to be used in ordering the printed catalogue cards of the Library of Congress are appended to entries for the more important publications. These are given at the left, with "L. C. card" prefixed. Do not confuse with the Documents Office classification number given at the right. Orders for these cards, remittances in payment for them, and requests for information about them should be addressed to the Librarian of Congress, *not* to the Superintendent of Documents.

MONTHLY CATALOGUE DISTRIBUTION

The Monthly catalogue is sent to libraries, schools, and colleges free on application. Subscription price to individuals, 50c. a year, including index; foreign subscription, 75c. a year. Back numbers can not be supplied. Notify the Superintendent of Documents of any change of address.

INDEX

An Index to the Monthly catalogue is issued at the end of the fiscal year. This contains index entries for all the numbers issued from July to June, and can be bound with the numbers as an index to the volume. Persons desiring to bind the catalogue at the end of the year should be careful to retain the numbers received monthly, as duplicate copies can not be supplied.

CORRECTIONS FOR PREVIOUS MONTHLY CATALOGUES

July, 1927. On p. 29, 37th line from top of page, change classification number (at extreme right of entry) from I 19.44/: 232 to I 19.14/4: 232; on p. 41, 26th line from top of page, change "Robert L. Braffet" to read "Robert I. Braffet"; on p. 58, 12th line from top of page, change "(No. 4683.)" to read "(No. 4693.)."

MONTHLY CATALOGUE

No. 392

AUGUST

1927

AGRICULTURE DEPARTMENT

NOTE.—In accordance with a recent order of the Secretary of Agriculture, the Department bulletin series will be stopped at no. 1500, being replaced by a series designated as Technical bulletin; the last of the Department circular series will be no. 425, to be replaced by a series designated Circular; and the last of the Miscellaneous circular series will be no. 110, to be replaced by a series designated as Miscellaneous publication. Each of the new series will begin at no. 1.

Those publications of the Department of Agriculture which are for sale will be supplied by the Superintendent of Documents, Washington, D. C. The Department issues, at irregular intervals, announcements concerning its publications, which will be mailed to all applicants, enabling them to select such reports and bulletins as interest them.

Cattle. [Bureau of Animal Industry] order 294 [amendments 27 and 28]; July 1 and Aug. 1, 1927. [1927.] Each 1 p. 4° [Mimeographed. Consist of orders concerning quarantine of cattle, etc.] † A 4.5:294/amdt. 27, 28

Crops and markets, Aug. 1927; v. 4, no. 8. [1927.] p. 281-328, il. 4° [Monthly.] * Paper, 60c. a yr.; foreign subscription, 85c. A 36.11/3:4/8
L. C. card Agr 24-113

Gossypol content and chemical composition of cottonseeds during certain periods of development [with list of literature cited]; by Willis D. Gallup. 1927. [2]+987-992 p. [From Journal of agricultural research, v. 34, no. 10, May 15, 1927.] † A 1.23/a: C 829/42

Journal of agricultural research, v. 35, no. 1 and 2; July 1 and 15, 1927. 1927. cover-titles. p. 1-192, il. [Semimonthly.] * Paper, 20c. single copy, \$4.00 a yr.; foreign subscription, \$5.00. A 1.23:35/1,2
L. C. card Agr 13-1837

CONTENTS.—No. 1. Factors affecting certain properties of mosaic virus [with list of literature cited]; by H. H. McKinney.—Quantitative and purification methods in virus studies [with list of literature cited]; by H. H. McKinney.—Age of pollen and other factors affecting Mendelian ratios in maize [with list of literature cited]; by J. H. Kempton.—Selection for quality of oil in soy beans [with list of literature cited]; by L. J. Cole, E. W. Lindstrom, and C. M. Woodworth.—No. 2. Growth of fruiting parts in *Gossypium cernuum*, an Asiatic cotton; by R. E. Beckett.—Behavior of anthocyan pigments in canning [with list of literature cited]; by Charles W. Culpepper and Joseph S. Caldwell.—Why applications of nitrogen to land may cause either increase or decrease in protein content of wheat [with list of literature cited]; by W. F. Gericke.—Metabolism of nitrogen compounds in dormant and nondormant potato tubers; by William Newton.—Determination of quality in sweet corn seed by means of optical measurement of leached materials [with list of literature cited]; by Charles F. Hottes and Walter A. Huelsen.—Factors influencing loss of iodine from iodized salt [with list of literature cited]; by Arnold H. Johnson and B. L. Herrington.—Current mineral nutrient content of plant solution as possible means of chemical control of optimum fertilization; by Basil E. Gilbert and Leo J. Hardin.

NOTE.—This publication is published by authority of the Secretary of Agriculture, with the cooperation of the Association of Land-Grant Colleges. It is distributed free only to libraries of agricultural colleges and experiment stations, to large universities, technical schools, and to such institutions as make suitable exchanges with the Agriculture Department. Others desiring the Journal may obtain it from the Superintendent of Documents, Washington, D. C., at the prices stated above.

Official record, Department of Agriculture, v. 6, no. 31-35; Aug. 3-31, 1927. [1927.] Each 8 p. 4° [Weekly.] * Paper, 50c. a yr.; foreign subscription, \$1.10. A 1.33:6/31-35
L. C. card Agr 22-146

How to order publications—See information following Contents

- Quarantine.* Amendment 1 to rules and regulations supplemental to Notice of quarantine 43 (5th revision) [Quarantine on account of European corn borer], effective Sept. 1, 1927. [1927.] 2 leaves, 4° [Mimeographed.] †
A 35.5: 43/5th rev. amdt. 1
- Quarantine on account of pink bollworm, revised, Notice of quarantine 52 (revised) [with rules and regulations] effective Aug. 1, 1927. [1927.] 5 p. il. (Federal Horticultural Board.) [Supersedes Notice of quarantine 52 (3d revision), effective Mar. 1, 1926.] †
A 35.5: 52/4th rev.
- Quarantine on account of *Thurberia* weevil [Notice of quarantine 61, revised, with rules and regulations, effective Aug. 1, 1927]. [1927.] 5 p. il. (Federal Horticultural Board.) [Supersedes Notice of quarantine 61, effective July 15, 1926.] †
A 35.5: 61/rev.
- Sulphuric acid* as weed spray [with list of literature cited]: by Alfred Åslander. 1927. cover-title, p. 1065-91, il. [From Journal of agricultural research, v. 34, no. 11, June 1, 1927.] †
A 1.23/a: W 417
- Tomatoes.* Inheritance of ovate and related shapes of tomato fruits [with list of literature cited]; by E. W. Lindstrom. 1927. cover-title, p. 961-985, il. [From Journal of agricultural research, v. 34, no. 10, May 15, 1927.] †
A 1.23/a: T 591/10
- White-flies.* Undescribed white fly attacking citrus in Porto Rico; by H. L. Dozier. 1927. [2]+853-855 p. il. [From Journal of agricultural research, v. 34, no. 9, May 1, 1927.] †
A 1.23/a: F 643/4
- Yellow rust* of raspberry caused by *Phragmidium imitans*; by S. M. Zeller. 1927. [2]+857-863 p. il. [From Journal of agricultural research, v. 34, no. 9, May 1, 1927.] †
A 1.23/a: R 184/2

AGRICULTURAL ECONOMICS BUREAU

- Agricultural situation*, brief summary of economic conditions, Aug. 1, 1927; v. 11, no. 8. [1927.] 24 p. il. [Monthly.] *Paper, 25c. a yr.; foreign subscription, 40c.
L. C. card Agr 26-1797
A 36.15: 11/8
- Cotton.* Commercial classification of American cotton with reference to standards for grade, color, and staple; [by] Arthur W. Palmer. Jan. 1924 [reprint 1927]. 36 p. il. 4 p. of pl. (Agriculture Dept. Department circular 278.) *Paper, 10c.
L. C. card Agr 24-107
A 1.14/2: 278/2
- Cotton-gins.* Practices and costs of cotton-gin operation in north-central Texas, 1924-25; by James S. Hathcock. July, 1927. cover-title, 60 p. il. (Agriculture Dept. Technical bulletin 13.) *Paper, 15c.
L. C. card Agr 27-486
A 1.36: 13
- Potatoes.* Origin and distribution of commercial potato crop; by J. W. Strowbridge. July, 1927. cover-title, 60 p. il. (Agriculture Dept. Technical bulletin 7.) *Paper, 15c.
L. C. card Agr 27-485
A 1.36: 7
- Seed marketing* hints for farmer; [by] George C. Edler. [Oct. 1921, revised June, 1927.] [1927.] 32 p. il. (Agriculture Dept. Farmers' bulletin 1232.) *Paper, 5c.
L. C. card Agr 21-1031
A 1.9: 1232/2
- Service announcements.* Service and regulatory announcements, no. 106: Official standards of United States for inspection and certification of hay, approved Apr. 26, 1927. Aug. 1927. cover-title, 9 p. *Paper, 5c.
L. C. card Agr 15-199
A 36.5: 106
- Strawberries.* Preparation of strawberries for market; [by] C. T. More [and] H. E. Truax. May. 1918, [reprint] 1927. 28 p. il. (Agriculture Dept. Farmers' bulletin 979.) *Paper, 5c.
L. C. card Agr 18-437
A 1.9: 979/1-4

How to order publications—See information following Contents

ANIMAL INDUSTRY BUREAU

- Abortion in animals.* Infectious abortion of cattle; [by John M. Buck]. [Aug. 1927.] ii+14 p. il. (Agriculture Dept. Farmers' Bulletin 1536.) [This Bulletin is a revision of Farmers' bulletin 790, Contagious abortion of cattle.] * Paper, 5c.
L. C. card Agr 27-488 A 1.9: 1536
- Directory of Bureau of Animal Industry;* corrected to Aug. 1, 1927. 1927. ii+58 p. * Paper, 10c.
L. C. card Agr 10-511 A 4.14: 927
- Garbage.* Feeding garbage to hogs; [by F. G. Ashbrook and A. Wilson]. [Aug. 1920, revised Dec. 1923. reprint with omissions 1927.] 24 p. il. (Agriculture Dept. Farmers' bulletin 1133.) * Paper, 5c.
L. C. card Agr 20-1790 A 1.9: 1133/2-4
- Horseshoeing.* Farm horseshoeing; [by Henry Asmus and J. O. Williams]. [July, 1927.] ii+13 p. il. (Agriculture Dept. Farmers' bulletin 1535.) * Paper, 5c.
L. C. card Agr 27-483 A 1.9: 1535
- Santonin.* Anthelmintic properties of santonin; by Jacob E. Shillinger. 1927. [2]+839-845 p. [From Journal of agricultural research, v. 34, no. 9, May 1, 1927.] † A 1.23/a: Sa 59
- Service announcements.* Service and regulatory announcements. June, 1927; [no.] 242. July, 1927. p. 41-51. [Monthly.] * Paper, 5c. single copy, 25c. a yr.; foreign subscription, 40c.
L. C. card Agr 7-1658 A 4.13: 242
- Same, July, 1927; [no.] 243. Aug. 1927. p. 53-60. [Monthly.] A 4.13: 243
- Swine.* Diseases, ailments, and abnormal conditions of swine; [by T. P. White]. [June, 1923, revised July, 1927.] [1927.] ii+19 p. il. (Agriculture Dept. Farmers' bulletin 1244.) * Paper, 5c.
L. C. card Agr 23-1024 A 1.9: 1244/2

BIOLOGICAL SURVEY BUREAU

- Birds.* Community bird refuges; [by W. L. McAtee]. [Dec. 1921, revised Jan. 1923. reprint 1927.] 15 p. il. (Agriculture Dept. Farmers' bulletin 1239.) * Paper, 5c.
L. C. card Agr 22-484 A 1.9: 1239/3-4
- Fur farming.* Experimental fur farm of Biological Survey [Saratoga County, N. Y.; by Frank G. Ashbrook and Karl B. Hanson]. [July, 1927.] [2]+6 p. il. (Agriculture Dept. Leaflet 6.) [Includes list of Biological Survey Bureau publications on fur farming.] * Paper, 5c.
L. C. card Agr 27-484 A 1.35: 6
- Game laws* for season 1927-28, summary of provisions of Federal, State, and provincial statutes; [by Frank L. Earnshaw]. [Aug. 1927.] ii+46 p. il. (Agriculture Dept. Farmers' bulletin 1550.) * Paper, 5c.
L. C. card Agr 6-384 A 1.9: 1550
- Lemmings.* Revision of American lemming mice (genus *Synaptomys*) [with bibliography of *Synaptomys*]; by A. Brazier Howell. June 30, 1927. ii+38 p. il. 2 p. of pl. (North American fauna 50.) * Paper, 10c.
L. C. card Agr 27-482 A 5.5: 50
- Reindeer* in Alaska; by Seymour Hadwen and Lawrence J. Palmer. Sept. 22, 1922. [reprint] 1927. cover-title, 75 p. il. 4 pl. 20 p. of pl. (Agriculture Dept. Bulletin 1089.) * Paper, 25c.
L. C. card Agr 22-1007 A 1.3: 1089/1-3
- Waterfowl.* Guide for taking censuses of waterfowl. July, 1927. 2 p. ‡ A 5.2: W 29/2

How to order publications—See information following Contents

CHEMISTRY BUREAU

- Lemons.* Hastening coloration of lemons [with list of literature cited]; by F. E. Denny. [Reprint with slight change 1927.] p. 757-769, il. [From Journal of agricultural research, v. 27, no. 10, Mar. 8, 1924.] †
A 1.23/a : L 544/2/rep.

COOPERATIVE EXTENSION WORK OFFICE

- Farms.* Method of analyzing farm business; [by H. M. Dixon and H. W. Hawthorne]. [June, 1920, revised Jan. 1925, reprint 1927.] ii+33 p. il. (Agriculture Dept. Farmers' bulletin 1139.) [Prepared in cooperation with Agricultural Economics Bureau.] * Paper, 5c.
L. C. card Agr 20-1374 A 1.9 : 1139/3-2

DAIRY INDUSTRY BUREAU

- Cows.* Feeding of dairy cows; [by Helmer Rabild, H. P. Davis, and W. K. Brainerd]. [July, 1916, revised Apr. 1924, reprint 1927.] ii+21 p. il. (Agriculture Dept. Farmers' bulletin 743.) * Paper, 5c.
L. C. card Agr 16-904 A 1.9 : 743/6-4
- Dairy by-products* and methods of utilizing them; by L. A. Rogers. [1927.] [1]+296-300 p. (Yearbook separate 939.) [From Yearbook, 1926.] * Paper, 5c.
A 1.10/a : 939
- Skim milk* in dry form has various uses; [by George E. Holm]. [1927.] p. 663-665. (Yearbook separate 940.) [From Yearbook, 1926.] * Paper, 5c.
A 1.10/a : 940

ENTOMOLOGY BUREAU

- Cabbage-worms.* Common cabbage worm and its control; [by F. H. Chittenden]. [May, 1926, reprint 1927.] ii+14 p. il. (Agriculture Dept. Farmers' bulletin 1461.) * Paper, 5c.
L. C. card Agr 26-684 A 1.9 : 1461/1-2
- Insect enemies* of flower garden; [by C. A. Weigel and William Middleton]. [Aug. 1926, revised June, 1927.] [1927.] ii+54 p. il. (Agriculture Dept. Farmers' bulletin 1495.) * Paper, 15c.
L. C. card Agr 26-1467 A 1.9 : 1495/2
- Larger corn stalk-borer*; [by George G. Ainslie]. [Feb. 1919, reprint 1927.] 12 p. il. (Agriculture Dept. Farmers' bulletin 1025.) [Apr. 1925, on p. 2, is date of previous reprint.] * Paper, 5c.
L. C. card Agr 19-330 A 1.9 : 1025/1-4
- Lead arsenate.* Study of toxicity of acid lead arsenate on Japanese beetle (*Popillia japonica* Newm.); by E. R. Van Leeuwen. 1927. [2]+1043-47 p. [From Journal of agricultural research, v. 34, no. 11, June 1, 1927.] †
A 1.23/a : B 393/8
- Lygus elisus*, pest of cotton regions in Arizona and California; by E. A. McGregor. July, 1927. 15 p. il. (Agriculture Dept. Technical bulletin 4.) * Paper, 5c.
L. C. card Agr 27-481 A 1.36 : 4
- Potato leafhopper* and how to control it; [by J. E. Dudley, jr.]. [May, 1926, reprint 1927.] ii+13 p. il. (Agriculture Dept. Farmers' bulletin 1462.) * Paper, 5c.
L. C. card Agr 26-685 A 1.9 : 1462/1-2

EXPERIMENT STATIONS OFFICE

- Experiment station record.* Experiment station record, v. 55; index number. 1927. cover-title, xxi+901-1002 p. * Paper, 10c. single copy, 75c. per vol. (2 vols. a yr.); foreign subscription, \$1.25 per vol.
L. C. card Agr 9-832 A 10.6 : 55/ind.

NOTE.—Mainly made up of abstracts of reports and publications on agricultural science which have recently appeared in all countries, especially the United States. Extra numbers, called abstract numbers, are issued, 3 to each volume. These are made up almost exclusively of abstracts, that is, they contain no editorial notes and only a limited number of current notes.

How to order publications—See information following Contents

Experiment station record—Continued.

- Same, v. 57, no. 1; July, 1927. 1927. cover-title, x+1-100 p. A 10.6:57/1
 — Same, v. 57, no. 2; Aug. 1927. 1927. cover-title, xi+101-200 p. A 10.6:57/2

PORTO RICO AGRICULTURAL EXPERIMENT STATION

Sabal causiarum (Cook) Beccari, new host of coconut bud-rot fungus [with list of literature cited]; by C. M. Tucker. 1927. [2]+879-888 p. il. [From *Journal of agricultural research*, v. 34, no. 9, May 1, 1927.] † A 1.23/a: Sa 13

FOOD, DRUG, AND INSECTICIDE ADMINISTRATION

NOTE.—The regulatory work involved in the enforcement of the Federal food and drugs act, the tea inspection act, the naval stores act, the impure milk act, and the caustic poisons act have been placed in this new administrative unit.

Service announcements. Service and regulatory announcements, import milk no. 1: Regulations for enforcement of Federal import milk act. July 21, 1927. 6 p. * Paper, 5c.
 L. C. card Agr 27-476 A 46.5:1

FOREST SERVICE

Forest worker, July, 1927; [v. 3, no. 4]. [1927.] ii+22 p. [Bimonthly.] * Paper, 5c. single copy, 25c. a yr.; foreign subscription, 35c.
 L. C. card Agr 24-838 A 13.19:927/4

Maps

Bryce Canyon National Monument, Utah, Powell National Forest [map, origin of Bryce Canyon, national forests of Utah, etc.]. 1927. 8 p. il. narrow 8° † A 13.13: B 84

Flathead National Forest, Mont. [resources and recreation features, roads, trails, etc.]. 1927. 1 sheet (with map on verso), il. large 4°, folded into narrow 8° size and so printed as to number 16+[2] p. † A 13.13: F 61/927

Medicine Bow National Forest, Wyo. [resources and recreation features, roads, trails, etc.]. 1927. 1 sheet (with map on verso), il. oblong f°, folded into narrow 8° size and so printed as to number [1]+11 p. † A 13.13: M 46/2/927

St. Joe National Forest, Idaho [resources and recreation features, roads, trails, etc.]. [1927.] 1 sheet (with map on verso), il. oblong f°, folded into narrow 12° size and so printed as to number 14 pages. † A 13.13: Sa 2 j

HOME ECONOMICS BUREAU

Honey and its uses in the home; [by Caroline L. Hunt and Helen W. Atwater]. [Apr. 7, 1915, slightly revised Aug. 1922, reprint with changes 1927.] ii+22 p. (Agriculture Dept. Farmers' bulletin 653.) * Paper, 5c.
 L. C. card Agr 15-388 A 1.9: 653/4-5

INFORMATION OFFICE

Farmers' bulletins. Numerical list of Farmers' bulletins of Department of Agriculture, Aug. 15, 1927. [1927.] [3] p. (List no. 1.) † A 21.9/8: 1/9

INSECTICIDE AND FUNGICIDE BOARD

NOTE.—See, above, Food, Drug, and Insecticide Administration.

PLANT INDUSTRY BUREAU

Blue-grass. Development of female gametophyte and caryopsis of *Poa pratensis* and *Poa compressa* [with list of literature cited]; by Alice M. Andersen. 1927. cover-title, p. 1001-18, il. 1 pl. 8 p. of pl. [From *Journal of agricultural research*, v. 34, no. 11, June 1, 1927.] † A 1.23/a: P 75

How to order publications—See information following Contents

- Citrus fruit.* Culture of citrus fruits in Gulf States; [by E. D. Vosbury and T. Ralph Robinson]. [July, 1923, revised July, 1927.] [1927.] ii+42 p. il. (Agriculture Dept. Farmers' bulletin 1343.) * Paper, 5c.
L. C. card Agr 23-1025 A 1.9: 1343/2
- Corn.* Age of pollen and other factors affecting Mendelian ratios in maize [with list of literature cited]; by J. H. Kempton. 1927. cover-title, p. 39-74, il. [From Journal of agricultural research, v. 35, no. 1, July 1, 1927.] †
A 1.23/a: M 288/24
- Cotton.* Inheritance of rate of shedding in cotton hybrid; by Thomas H. Kearney and Robert H. Peebles. 1927. [2]+921-926 p. [From Journal of agricultural research, v. 34, no. 10, May 15, 1927.] † A 1.23/a: C 829/41
- Nemas* and recent progress in nematology research: [by N. A. Cobb]. [1927.] p. 540-543. (Yearbook separate 942.) [From Yearbook, 1926.] * Paper, 5c.
A 1.10/a: 942
- Red bread-mold fungi.* Life histories and heterothallism of red bread-mold fungi of *Monilia sitophila* group [with list of literature cited]; by C. L. Shear and B. O. Dodge. 1927. cover-title, p. 1019-42, 4 p. of pl. [From Journal of agricultural research, v. 34, no. 11, June 1, 1927.] † A 1.23/a: B 74
- Service announcements.* Service and regulatory announcement, Aug. 1927, [no.] 11: Adulteration and misbranding of seed of redtop. Aug. 1897 [1927]. 2 p. * Paper, 5c.
L. C. card Agr 14-1059 A 19.13: 11
- Smuts.* Further studies on flag smut of wheat [with list of literature cited; by] W. H. Tisdale, C. E. Leighty, and Benjamin Koehler. July, 1927. 12 p. (Agriculture Dept. Department circular 424.) [Prepared in cooperation with Illinois Agricultural Experiment Station.] * Paper, 5c.
L. C. card Agr 27-480 A 1.14/2: 424
- Strains of kernel smuts of sorghum, *Sphacelotheca sorghi* and *S. cruenta*; by W. H. Tisdale, L. E. Melchers, and H. J. Clemmer. 1927. [2]+825-838 p. il. [Prepared in cooperation with Kansas Agricultural Experiment Station. From Journal of agricultural research, v. 34, no. 9, May 1, 1927.] † A 1.23/a: So 68/7
- Variants in *Ustilago nuda* and certain host relationships; by W. H. Tisdale and Marion A. Griffiths. 1927. [2]+993-1000 p. [From Journal of agricultural research, v. 34, no. 11, June 1, 1927.] † A 1.23/a: Us 8
- Strawberries.* Diseases of strawberries on market; [by] Dean H. Rose. [Reprint] Aug. 1927. 8 p. il. (Agriculture Dept. Department circular 402.) * Paper, 5c.
L. C. card Agr 27-1747. A 1.14/2: 402/2
- Sweet potatoes.* Comparative susceptibility of sweet-potato varieties to stem rot; by L. L. Harter and W. A. Whitney. 1927. [2]+915-919 p. il. [From Journal of agricultural research, v. 34, no. 10, May 15, 1927.] †
A 1.23/a: P 847/86
- Mottle necrosis of sweet potatoes [with list of literature cited]; by L. L. Harter and W. A. Whitney. 1927. cover-title, p. 893-914, il. [From Journal of agricultural research, v. 34, no. 10, May 15, 1927.] † A 1.23/a: P 847/85
- Vegetables.* Diseases and insects of garden vegetables; [by] W. W. Gilbert and C. H. Popenoe. [Jan. 1924, revised May, 1927.] [1927.] ii+46 p. il. (Agriculture Dept. Farmers' bulletin 1371.) [Prepared in cooperation with Entomology Bureau.] * Paper, 10c.
L. C. card Agr 24-257 A 1.9: 1371/3
- Home storage of vegetables; [by] James H. Beattie. [Aug. 1917, reprint with slight changes 1927.] 23 p. il. (Agriculture Dept. Farmers' bulletin 879.) * Paper, 5c.
L. C. card Agr 17-918 A 1.9: 879/1-6

PUBLIC ROADS BUREAU

- Public roads*, journal of highway research, v. 8, no. 5; July, 1927. 1927. cover-title, p. 89-104, il. 4° [Monthly. Text on p. 2-4 of cover.] * Paper, 10c. single copy, \$1.00 a yr.; foreign subscription, \$1.50.
L. C. card Agr 18-322. A 22.6: 8/5

How to order publications—See information following Contents

Run-off from small agricultural areas; by C. E. Ramser. 1927. cover-title, p. 797-823, il. map. [From Journal of agricultural research, v. 34, no. 9, May 1, 1927.] † A 1.23/a: R 875

WEATHER BUREAU

Climatological data for United States by sections, v. 14, no. 4: Apr. 1927. [1927.] cover-title, [203] p. il. 2 maps, 2 p. of maps, 4° [Text on p. 2 of cover.] *Paper, 35c. complete monthly number, \$4.00 a yr.

L. C. card Agr 14-566

A 29.29:14/4

NOTE.—Made up of separate Climatological data issued from 42 section centers of the United States. Printed at the several section centers and assembled and bound at the Washington Office. Issued principally for service use and exchange. Back numbers can not be supplied. The separate Climatological data are sold by the Superintendent of Documents, Washington, D. C., at the rate of 5c. single copy, 50c. a yr. for each section.

Cotton. Weekly cotton region bulletin, no. 17-21 [season of 1927]; Aug. 2-30, 1927. New Orleans, La., Aug. 3-31, 1927. Each [2] p. il. large 4° *Paper, 30c. per season (April-October).

A 29.39:927/17-21

Meteorology. Monthly meteorological summary, Washington, D. C., July, 1927. [Aug. 3, 1927.] [2] p. large 8° †

A 29.30:927/7

Monthly weather review, May, 1927; v. 55, no. 5. [July 30] 1927. cover-title, p. 211-261, il. 1 pl. 12 p. of maps, 4° [Text on p. 2 and 4 of cover.] *Paper, 15c. single copy, \$1.50 a yr.; foreign subscription, \$2.25.

L. C. card Agr 9-990

A 29.6/1:55/5

NOTE.—The Monthly weather review contains (1) meteorological contributions and bibliography, (2) an interpretative summary and charts of the weather of the month in the United States, and on adjacent oceans, and (3) climatological tables dealing with the weather of the month. The contributions are principally as follows: (a) results of observational or research work in meteorology carried on in the United States or other parts of the world, (b) abstracts or reviews of important meteorological papers and books, and (c) notes.

SPECIAL ARTICLES.—Northeast trade winds of the north Pacific; by E. A. Beals.—Free-air winds over Honolulu and Guam; by E. A. Beals.—Notable tornadoes of May, 1927; condensed from reports by George Reeder, H. S. Cole, and A. W. Shilling.—Washington, D. C., tornado of May 14, 1927; by L. T. Samuels.—Tornado of May 24, 1927, at St. Joseph, Mo.; by W. S. Belden.—Rain-bearing winds in far western States [with list of literature cited]; by Thomas R. Reed.—Twelve years of long-range forecasting of precipitation and water levels, by Axel Wallén; translation by B. M. Varney.—Blue-sky measurements; by Irving F. Hand.—Climate of Coimbra [Portugal], by Anselmo Ferraz de Carvalho; [review].—Preliminary observations on solar activity and radio reception; [by L. W. Austin].—Weather Bureau staff meetings, 1926-27; by Edgar W. Woolard.

Weather. Weekly weather and crop bulletin, Aug. 2-30, 1927; no. 31-35, 1927. Aug. 3-31, 1927. Each 4 p. il. 4° *Paper, 50c. a yr.

L. C. card Agr 24-260

A 29.7/2:927/31-35

Weather map. Daily weather map [of United States, containing forecasts for all States east of Mississippi River except Illinois, Wisconsin, Indiana, upper Michigan, and lower Michigan]. Aug. 1-31, 1927. 1st edition. [1927.] Each 16.4×22.7 in. [Not issued Sundays or holidays.] *Editions issued at Washington, D. C., 25c. a month, \$2.50 a yr.; editions issued at about 65 stations throughout the United States, 20c. a month, \$2.00 a yr. (maps can not be furnished in quantities unless the order is placed with the Superintendent of Documents, Washington, D. C., in advance of issue).

A 29.18:927

— Same [containing forecasts for United States], Aug. 1-31, 1927. 2d edition. [1927.] Each 16.4×22.7 in. [The Sunday edition does not contain as much information as the edition for week days.] *30c. a month, \$3.00 a yr. (maps can not be furnished in quantities unless the order is placed with the Superintendent of Documents, Washington, D. C., in advance of issue).

A 29.18:927

Weather outlook, Aug. 8-Sept. 3 [1927]. Aug. 6-27, 1927. Each 1 p. [Weekly. The edition here catalogued is the one for Districts 1-3 issued from the forecast center at Washington, D. C.] †

A 29.38:927/58-61

NOTE.—The Weather outlooks for the various zones are prepared at, and distributed from, forecast centers of the Weather Bureau, as follows: Washington, D. C. (District 1, North and Middle Atlantic States, District 2, South Atlantic and East Gulf States, District 3, Ohio Valley and Tennessee); New Orleans, La. (District 4, Southern Plains and West Gulf States); Chicago, Ill. (District 5, Region of Great Lakes, District 6,

Weather outlook—Continued.

Upper Mississippi and lower Missouri valleys, District 7, Northern and central Great Plains); Denver, Colo. (District 8, Northern Rocky Mountain region, District 9, Southern Rocky Mountain and Plateau regions); San Francisco, Calif. (District 10, Far Western States).

ALIEN PROPERTY CUSTODIAN

Synthetic Patents Company, Incorporated. No. 9577, circuit court of appeals for 2d circuit, Synthetic Patents Company, Inc., v. Howard Sutherland, as Alien Property Custodian, Frank White, as Treasurer of United States, Carl Duisberg [et al.]; reply brief on behalf of Howard Sutherland, as Alien Property Custodian, and Frank White, as Treasurer of United States. 1927. cover-title, 16 p. large 8° ‡ Y 3.A1 4/2: Sy 7/3

— No. 9578, circuit court of appeals for 2d circuit, Synthetic Patents Company, Inc., *against* Howard Sutherland, as Alien Property Custodian, Frank White, as Treasurer of United States, Carl Duisberg [et al.]; reply brief on behalf of Howard Sutherland, as Alien Property Custodian, and Frank White, as Treasurer of United States. 1927. cover-title, 11 p. large 8° ‡ Y 3.A1 4/2: Sy 7/4

AMERICAN BATTLE MONUMENTS COMMISSION

Battle-fields. Guide to American battle fields in Europe. 1927. vi+282 p. il. 3 pl. 6 maps, 3 are in pocket. * Fabrikoid, 75c. L. C. card 27-26892 Y 3.Am 3: G 94

CIVIL SERVICE COMMISSION

NOTE.—The Commission furnishes its publications gratuitously to those who apply for them.

Civil service. General information regarding civil service [with Civil-service bibliography]. May, 1927. 30 p. (Form 2346.) † L. C. card 27-26886 CS 1.6: C 49/2/927

— Information for boards of examiners and nominating officers concerning applications, examinations, and appointments. May, 1927. ii+57 p. (Form 131.) ‡ L. C. card 27-26812 CS 1.6: Ex 1/14/927

Civil service act and rules, statutes, Executive orders, and regulations, with notes and legal decisions; amended to June 1, 1927. 1927. [1]+93 p. † L. C. card 27-26844 CS 1.7/1: 927

Postmasters. Instructions to applicants for 4th-class postmaster examination. June, 1927. 8 p. (Form 1759.) † CS 1.6: P 84/19/927

Retirement act as amended July 3, 1926, and Mar. 3, 1927, with decisions, rulings, practice, and comments. July, 1927. iii+28 p. (Form 2368.) [Decisions under original retirement act of May 22, 1920, and amendments thereto, are given where still applicable.] † L. C. card 27-26853 CS 1.7/2: R 31/4

COMMERCE DEPARTMENT**AERONAUTICS BRANCH**

Airway bulletin 121-152; July 6-Aug. 5, 1927. [1927.] Each 2 p. or 1 p. il. 12° (Information Division.) † C 23.7: 121-152

CENSUS BUREAU

Agriculture. United States census of agriculture, 1925: Summary statistics, by States. 1927. vi+77 p. il. * Paper, 15c. L. C. card 27-26877 C 3.31/2: Su6

How to order publications—See information following Contents

- Alabama.* United States census of agriculture, 1925: Alabama, county tables 5-8, Farm population; Number of farms reporting specified crops and specified classes of livestock, woodland cleared, woodland burned over, and firewood cut; Acreage and value, by size of farm; Cooperative marketing. 1927. 22 p. * Paper, 5c.
L. C. card 27-26860 C 3.31: Al 1b/tab. 5-8
- Arkansas.* United States census of agriculture, 1925: Arkansas, county tables 5-8, Farm population; Number of farms reporting specified crops and specified classes of livestock, woodland cleared, woodland burned over, and firewood cut; Acreage and value, by size of farm; Cooperative marketing. 1927. 26 p. * Paper, 5c.
L. C. card 27-26870 C 3.31: Ar 4k/tab. 5-8
- Business.* Survey of current business, Aug. 1927, no. 72 [semiannual number], compiled by Bureau of Census, Bureau of Foreign and Domestic Commerce, [and] Bureau of Standards. 1927. cover-title, 144 p. il. 4° [Monthly. Contains statistics for June, 1927, and items covering July received up to July 28, 1927, the date given above, Aug. 1927, being date of issue. Text on p. 2-4 of cover.] * Paper, 25c. (single numbers usually 10c., semiannual numbers 25c.), \$1.50 a yr.; foreign subscription, \$2.25.
L. C. card 21-26819 C 3.33: 927/8
- Same, weekly supplement, Aug. 1-29, 1927. [1927.] various paging, il. 4° [Included in price of monthly Survey of current business, which see above.]
C 3.34: 927/21-25
- Canning and preserving.* Census of manufactures, 1925: Canning and preserving. 1927. 23 p. * Paper, 5c.
L. C. card 23-26988 C 3.24/4: 925-C 16
- Catholic Apostolic Church.* Census of religious bodies, 1926: Catholic Apostolic Church, statistics, denominational history, doctrine, and organization. 1927. 6 p. * Paper, 5c.
L. C. card 27-26810 C 3.35/a: C 286
- Chocolate.* Census of manufactures, 1925: Chocolate and cocoa products, confectionery, ice cream, and chewing gum. 1927. 28 p. * Paper, 5c.
L. C. card 23-26887 C 3.24/4: 925-C 45
- Colorado.* United States census of agriculture, 1925: Colorado, county tables 5-8, Farm population; Number of farms reporting specified crops and specified classes of livestock, woodland cleared, woodland burned over, and firewood cut; Acreage and value, by size of farm; Cooperative marketing. 1927. 21 p. * Paper, 5c.
L. C. card 27-26837 C 3.31: C 71/tab. 5-8
- Cotton.* Cotton consumed, cotton on hand, active cotton spindles, and imports and exports of cotton, July, 1927 and 1926, with statistics for 12 months ending July 31. Aug. 15, 1927. oblong 32° [Preliminary report. This publication is issued in postal card form.] † C 3.21: 926-27/12
- Supply and distribution of cotton in United States, season of 1926-27. 1927. oblong 32° [Preliminary report. This publication is issued in postal card form.] † C 3.36: 926-27
- Cottonseed* received, crushed, and on hand, and cottonseed products manufactured, shipped out, on hand, and exported for 12 months ending July 31, 1927 and 1926. Aug. 13, 1927. oblong 32° [Exports of cottonseed products are for 11 months ending June 30. Preliminary report. This publication is issued in postal card form.] † C 3.25: 926-27/12
- Drugs.* Census of manufactures, 1925: Drug industries, druggists' preparations, patent medicines and compounds, perfumery, cosmetics, and toilet preparations, drug grinding, essential oils. 1927. 20 p. * Paper, 5c.
L. C. card 24-26102 C 3.24/4: 925-D84
- Electric machinery.* Census of manufactures, 1925: Electrical machinery, apparatus, and supplies. 1927. 18 p. * Paper, 5c.
L. C. card 23-26869 C 3.24/4: 925-E1 2

How to order publications—See information following Contents

- Engines.* Census of manufactures, 1925: Engines and water wheels, locomotives, and aircraft. 1927. 17 p. * Paper, 5c.
L. C. card 23-26773 C 3.24/4: 925-En 3
- Fertilizers.* Census of manufactures, 1925: Fertilizers. 1927. 10 p.
* Paper, 5c.
L. C. card 23-26801 C 3.24/4: 925-F 41
- Georgia.* United States census of agriculture, 1925: Georgia, county tables 5-8, Farm population; Number of farms reporting specified crops and specified classes of livestock, woodland cleared, woodland burned over, and firewood cut; Acreage and value, by size of farm; Cooperative marketing. 1927. 51 p. * Paper, 5c.
L. C. card 27-26871 C 3.31: G 29/tab. 5-8
- Idaho.* United States census of agriculture, 1925: Idaho, county tables 5-8, Farm population; Number of farms reporting specified crops and specified classes of livestock, woodland cleared, woodland burned over, and firewood cut; Acreage and value, by size of farm; Cooperative marketing. 1927. 16 p. * Paper, 5c.
L. C. card 27-26832 C 3.31: Id 1/tab. 5-8
- Iowa.* United States census of agriculture, 1925: Iowa, county tables 5-8, Farm population; Number of farms reporting specified crops and specified classes of livestock, woodland cleared, woodland burned over, and firewood cut; Acreage and value, by size of farm; Cooperative marketing. 1927. 33 p. * Paper, 5c.
L. C. card 27-26806 C 3.31: Io 9/tab. 5-8
- Kansas.* United States census of agriculture, 1925: Kansas, county tables 5-8, Farm population; Number of farms reporting specified crops and specified classes of livestock, woodland cleared, woodland burned over, and firewood cut; Acreage and value, by size of farm; Cooperative marketing. 1927. 33 p. * Paper, 5c.
L. C. card 27-26811 C 3.31: K 13/tab. 5-8
- Kentucky.* United States census of agriculture, 1925: Kentucky, county tables 5-8, Farm population; Number of farms reporting specified crops and specified classes of livestock, woodland cleared, woodland burned over, and firewood cut; Acreage and value, by size of farm; Cooperative marketing. 1927. [1]+39 p. * Paper, 10c.
L. C. card 27-26868 C 3.31: K 41/tab. 5-8
- Louisiana.* United States census of agriculture, 1925: Louisiana, parish tables 5-8, Farm population; Number of farms reporting specified crops and specified classes of livestock, woodland cleared, woodland burned over, and firewood cut; Acreage and value, by size of farm; Cooperative marketing. 1927. 21 p. * Paper, 5c.
L. C. card 27-26867 C 3.31: L 93/tab. 5-8
- Minnesota.* United States census of agriculture, 1925: Minnesota, county tables 5-8, Farm population; Number of farms reporting specified crops and specified classes of livestock, woodland cleared, woodland burned over, and firewood cut; Acreage and value, by size of farm; Cooperative marketing. 1927. 30 p. * Paper, 5c.
L. C. card 27-26807 C 3.31: M 66/tab. 5-8
- Mississippi.* United States census of agriculture, 1925: Mississippi, county tables 5-8, Farm population; Number of farms reporting specified crops and specified classes of livestock, woodland cleared, woodland burned over, and firewood cut; Acreage and value, by size of farm; Cooperative marketing. 1927. 26 p. * Paper, 5c.
L. C. card 27-26872 C 3.31: M 69 i/tab. 5-8
- Missouri.* United States census of agriculture, 1925: Missouri, county tables 5-8, Farm population; Number of farms reporting specified crops and specified classes of livestock, woodland cleared, woodland burned over, and firewood cut; Acreage and value, by size of farm; Cooperative marketing. 1927. 35 p. * Paper, 5c.
L. C. card 27-26823 C 3.31: M 69 o/tab. 5-8

- Montana.* United States census of agriculture, 1925: Montana, county tables 5-8, Farm population; Number of farms reporting specified crops and specified classes of livestock, woodland cleared, woodland burned over, and firewood cut; Acreage and value, by size of farm; Cooperative marketing. 1927. 19 p. * Paper, 5c.
L. C. card 27-26833 C 3.31: M 76/tab. 5-8
- Nebraska.* United States census of agriculture, 1925: Nebraska, county tables 5-8, Farm population; Number of farms reporting specified crops and specified classes of livestock, woodland cleared, woodland burned over, and firewood cut; Acreage and value, by size of farm; Cooperative marketing. 1927. 33 p. * Paper, 5c.
L. C. card 27-26808 C 3.31: N 27/tab. 5-8
- Nevada.* United States census of agriculture, 1925: Nevada, county tables 5-8, Farm population; Number of farms reporting specified crops and specified classes of livestock, woodland cleared, woodland burned over, and firewood cut; Acreage and value, by size of farm; Cooperative marketing. 1927. 8 p. * Paper, 5c.
L. C. card 27-26852 C 3.31: N 41/tab. 5-8
- New Mexico.* United States census of agriculture, 1925: New Mexico, county tables 5-8, Farm population; Number of farms reporting specified crops and specified classes of livestock, woodland cleared, woodland burned over, and firewood cut; Acreage and value, by size of farm; Cooperative marketing. 1927. 13 p. * Paper, 5c.
L. C. card 27-26831 C 3.31: N 42 m/tab. 5-8
- North Carolina.* United States census of agriculture, 1925: North Carolina, county tables 5-8, Farm population; Number of farms reporting specified crops and specified classes of livestock, woodland cleared, woodland burned over, and firewood cut; Acreage and value, by size of farm; Cooperative marketing. 1927. 33 p. * Paper, 10c.
L. C. card 27-26869 C 3.31: N 81 c/tab. 5-8
- Railroad-cars.* Census of manufactures, 1925: Steam and electric railroad cars and railroad repair shops. 1927. 21 p. * Paper, 5c.
L. C. card 23-26580 C 3.24/4: 925-R 13
- Ship-building.* Census of manufactures, 1925: Ship and boat building. 1927. 19 p. * Paper, 5c.
L. C. card 23-26585 C 3.24/4: 925-Sh 6
- Silk.* Census of manufactures, 1925: Silk manufactures. 1927. 15 p. * Paper, 5c.
L. C. card 24-26158 C 3.24/4: 925-Si 3
- Tennessee.* United States census of agriculture, 1925: Tennessee, county tables 5-8, Farm population; Number of farms reporting specified crops and specified classes of livestock, woodland cleared, woodland burned over, and firewood cut; Acreage and value, by size of farm; Cooperative marketing. 1927. 30 p. * Paper, 5c.
L. C. card 27-26873 C 3.31: T 25/tab. 5-8
- Textiles.* Record book of business statistics, background of facts from earlier years for comparison with data published monthly in Survey of current business: Textiles section. 1927. 48 p. [Supplement to Survey of current business. Prepared under supervision of Mortimer B. Lane, editor of Survey of current business, assisted by L. Seth Schnitman, expert chief of division.] * Paper, 10c.
L. C. card 27-26849 C 3.33/2: T 31
- Tobacco.* Stocks of leaf tobacco and American production, imports, exports, and consumption of tobacco and tobacco products. 1926. 1927. 48 p. il. (Bulletin 161.) [Compiled under supervision of William L. Austin, chief statistician for tobacco, assisted by Harvey J. Zimmerman, expert special agent.] * Paper, 10c.
L. C. card 18-26607 C 3.3: 161

Virginia. United States census of agriculture, 1925: Virginia, county tables 5-8, Farm population; Number of farms reporting specified crops and specified classes of livestock, woodland cleared, woodland burned over, and firewood cut; Acreage and value, by size of farm; Cooperative marketing. 1927. 33 p. * Paper, 5c.
L. C. card 27-26856

C 3.31: V 81/tab. 5-8

COAST AND GEODETIC SURVEY

NOTE.—The monthly Notice to mariners, formerly issued by the Coast and Geodetic Survey, has been consolidated with and made a part of the Notice to mariners issued by the Lighthouses Bureau, thus making it a joint publication. The charts, coast pilots, and tide tables of the Coast and Geodetic Survey are sold at the office of the Survey in Washington, and also by one or more sales agents in each of the important American seaports.

Coast and Geodetic Survey bulletin, July 30, 1927; no. 146. [1927.] 8 p.

[Monthly.] ‡

L. C. card 15-26512

C 4.20: 146

Coast pilots. United States coast pilot, Atlantic Coast: section A. St. Croix River to Cape Cod; [prepared by R. R. Lukens]. 2d edition. 1927. vi+356 p. il. map. (Serial 382.) † Cloth, 75c.

L. C. card 27-26861

C 4.6/1: A/6

Publications. Catalogue of charts, coast pilots, tide tables, and current tables of Philippine Islands. [Edition of] Aug. 1, 1927. 1927. 16 p. il. 4° (Serial 392.) †

L. C. card 24-7297

C 4.5: 927/2

Terrestrial magnetism. Results of magnetic observations made by Coast and Geodetic Survey, [calendar year] 1926; by Daniel L. Hazard. 1927. [1]+18 p. (Serial 393.) * Paper, 5c.

L. C. card 5-35368

C 4.26: 926

Charts

Alaska Peninsula, Alaska, south coast, Dolgoi Island to Deer Island, surveys to 1925 and other sources; chart 8703. [Scale 1:80,000.] Washington, Coast and Geodetic Survey, July, 1927. 28×35.7 in. † 50c.

C 4.9: 8703

California, San Diego to Point Fermin, surveys to 1925 and other sources; chart 5102. [Scale 1:222,000.] Washington, Coast and Geodetic Survey, July, 1927. 31.3×41.1 in. [Not intended for inside navigation.] † 75c.

C 4.9: 5102

Columbia River, Oreg.-Wash., Harrington Point to Grims Island, surveys 1868-87, surveys by U. S. Engineers to Feb. 1927; chart 6152. Scale 1:40,000. Washington, Coast and Geodetic Survey, July, 1927. 27×42.6 in. † 75c.

C 4.9: 6152

Morzhvoi Bay and Isanotski Strait, Alaska, south coast, surveys to 1925 and other sources; chart 8701. [Scale 1:80,000.] Washington, Coast and Geodetic Survey, July, 1927. 32.9×33.5 in. † 75c.

C 4.9: 8701

Newport Bay, Calif., surveys to 1926, surveys by U. S. Engineers to 1926; chart 5108. Scale 1:10,000. Washington, Coast and Geodetic Survey, July, 1927. 37.2×28.3 in. † 75c.

C 4.9: 5108

Portage Bay. Portage and Wide Bays, Alaska Peninsula, Alaska, south coast, surveys to 1924 and other sources; chart 8666. Scale 1:50,000. Washington, Coast and Geodetic Survey, July, 1927. 30.5×41.3 in. † 75c.

C 4.9: 8666

Sulu Island. Anchorages in Jolo Island, P. I.; chart 4541. Manila, P. I., Coast and Geodetic Survey, May, 1927. 31.1×31.7 in. † 50c.

C 4.9: 4541

Dalrymple Harbor and Capual Channel, northeast coast of Jolo, P. I., surveyed in 1924 and 1925.

Jolo Anchorage, north coast of Jolo, P. I., surveyed in 1911.

Maimbung Bay, south coast of Jolo, P. I., surveyed in 1925.

FISHERIES BUREAU

Cold storage holdings of fish, July 15, 1927. 1927. 1 p. oblong 8° (Statistical bulletin 753.) [Statistics furnished by Agricultural Economics Bureau.] †

C 6.5: 753

How to order publications—See information following Contents

- Fisheries service bulletin*, Aug. 1, 1927; no. 147. [1927.] 6 p. [Monthly.] ‡
L. C. card F 15-76 C 6.9: 147
- Fishery products*. Statement of quantities and values of certain fishery products landed at Boston and Gloucester, Mass., and Portland, Me., by American fishing vessels, July, 1927. 1927. 1 p. oblong f° (Statistical bulletin 754.) †
C 6.5: 754
- Statement of quantities and values of certain fishery products landed at Seattle, Wash., by American fishing vessels, July, 1927. 1927. 1 p. 4° (Statistical bulletin 755.) †
C 6.5: 755

FOREIGN AND DOMESTIC COMMERCE BUREAU

- Automobiles*. Worlds consumption of automobiles in 1926; compiled in Automotive Division. 1927. 1 p. il. oblong 8° † C 18.5/1a: Au 82/12
- NOTE.—This illustration was first published on p. 2 of the cover of Commerce reports for Aug. 1, 1927, in connection with an article entitled World required 40 per cent of 1926 cars for replacement.
- Commerce*. Commerce yearbook, 1926: v. 1, United States. 1927. xx+676 p. il. [Prepared in cooperation with Standards Bureau, Mines Bureau, and Census Bureau.] * Cloth, \$1.00.
L. C. card 23-26993 C 18.26: 926/v.1
- Monthly summary of foreign commerce of United States, June, 1927. 1927. 2 pts. p. 1-75 and ii+77-141 p. 4° * Paper, pt. 1, 10c. single copy, * pt. 2, 5c. single copy, \$1.25 a yr.; foreign subscription, \$1.85.
L. C. card 14-21465 C 18.7: 927/12-1, 12-2
- Same. 1927. [2 pts. in 1], 141 p. 4° (H. doc. 504, 69th Cong. 2d sess.)
- Commerce reports*. Commerce reports, weekly survey of foreign trade, reports from American consular officers and representatives of Department of Commerce in foreign countries, no. 31-35; Aug. 1-29, 1927. 1927. cover-titles, p. 257-576, il. 4° [Text and illustrations on p. 2-4 of covers.] * Paper, 10c. single copy, \$4.00 a yr.; foreign subscription, \$6.00. C 18.5/1: 927/31-35
- Same, nos. 14-26 [series 1927], v. 2, 30th year; Apr.-June, 1927 [title-page and index]. 1927. [2]+xxiv p. 4° [Quarterly.] * Paper, 5c. single copy, 20c. a yr.; foreign subscription, 30c. C 18.5/1: 927/14-26/t. p. & ind.
- Cuba*. Trading under laws of Cuba [with bibliographies; articles] by Guerra Everett [and Bernard A. Kosicki]. Revised edition. [Aug. 1927.] ii+74 p. (Trade information bulletin 343; [Division of Commercial Laws].) * Paper, 10c.
L. C. card 27-26862 C 18.25: 343/2
- CONTENTS.—Legal aspects of American-Cuban commerce; by Guerra Everett.—Law of industrial property in Cuba [with bibliography; by] Bernard A. Kosicki.—Appendix.
- Currency systems of the Orient*; by Elgin E. Groseclose. [Aug. 1927.] ii+34 p. (Trade information bulletin 504; Finance and Investment Division.) * Paper, 10c.
L. C. card 27-26840 C 18.25: 504
- Electrical development and guide to marketing of electrical equipment in Japan*; [compiled by Lawrence D. Batson]. [Aug. 1927.] ii+25 p. (Trade information bulletin 505; Electrical Equipment Division.) [Includes list of Foreign and Domestic Commerce Bureau publications pertinent to subject matter of this bulletin.] * Paper, 10c.
L. C. card 27-26855 C 18.25: 505
- Filing*. Classification for filing of material published in Commerce reports, for use of Bureau of Foreign and Domestic Commerce and its district and cooperative offices. [Revised edition.] 1927. ii+65 p. [The title of the 1st edition, issued in 1921, reads: Collation file, classification of published material, for use of Bureau of Foreign and Domestic Commerce and its district and cooperative offices.] ‡
L. C. card 27-26824 C 18.2: C 56/927

How to order publications—See information following Contents

- International payments.* Balance of international payments of United States in 1926, by Ray Hall; with foreword by Herbert Hoover. [Aug. 1927.] ii+53 p. il. (Trade information bulletin 503; Finance and Investment Division.) †
L. C. card 23-26806 C 18.25:503
- Measuring instruments.* Normas para instrumentos de medición eléctricos, forma adoptada por el American Institute of Electrical Engineers. Apr. 1927. vii+6 p. large 8° (Electrical standard no. 33.) [Edición española preparada en colaboración con el American Institute of Electrical Engineers. Introducción on p. iv is dated Mayo de 1927.] * Paper, 5c.
L. C. card 27-26882 C 18.30:33
- NOTE.—This is a Spanish translation of A. I. E. E. standards for electrical measuring instruments, which will not be issued in English as a Government publication.
- Motion pictures.* Market for motion pictures in Central Europe, Italy, and Spain; from reports by George R. Canty. [July, 1927.] ii+52 p. (Trade information bulletin 499; Motion-Picture Section.) * Paper, 10c.
L. C. card 27-26825 C 18.25:499
- Philippine Islands,* commercial survey; by O. M. Butler. 1927. vi+130 p. il. map. (Trade promotion series 52.) * Paper, 20c.
L. C. card 27-26845 C 18.27:52
- Publications.* Catalogue of publications of Bureau of Foreign and Domestic Commerce. [Edition of] July, 1927. 1927. iii+148 p. [Title on cover is: Foreign trade bulletins, including domestic surveys, publications of Bureau of Foreign and Domestic Commerce.] †
L. C. card 27-26850 C 18.22/2:927
- Textiles.* Government publications relating to textiles; compiled by Wilson C. Flake. 1927. 43 p. (Textile Division.) †
L. C. card 27-26842 C 18.2:T 31/2
- Tractors.* Foreign markets for tractors; by Charles D. Martin. [Aug. 1927.] ii+53 p. (Trade information bulletin 502; Agricultural Implements Division.) * Paper, 10c.
L. C. card 27-26839 C 18.25:502
- Trade financing and exchange in Egypt, Greece, and Turkey;* by James F. Hodgson, Gardner Richardson, [and] Julian E. Gillespie. [1927.] ii+30 p. (Trade information bulletin 506.) * Paper, 10c.
L. C. card 27-26893 C 18.25:506
- Transportation and communication in United States, 1926;* by A. Lane Cricher. [Aug. 1927.] iii+578-635 p. il. (Trade information bulletin 501; Transportation Division.) [From Commerce yearbook, 1926.] * Paper, 10c.
L. C. card 26-26729 C 18.25:501
- Underwear.* British underwear market; by C. Grant Isaacs. [July, 1927.] ii+19 p. (Trade information bulletin 500; [Textile Division].) * Paper, 10c.
L. C. card 27-26836 C 18.25:500

LIGHTHOUSES BUREAU

- 17th District.* Pacific Coast of United States, buoy list, Oregon and Washington, 17th lighthouse district; 1927, corrected to June 25. 1927. [1]+72 p. * Paper, 20c.
L. C. card 14-30348 C 9.36:927
- Light-ships.* Specifications for single-screw, steel, Diesel-electric-propelled 1st-class light ship, no. 100, 1927. 1927. [1]+117 p. † C 9.22:L 62/18
- Lighthouse service bulletin,* v. 3, no. 44; Aug. 1, 1927. [1927.] p. 201-204. [Monthly.] †
L. C. card 12-35121 C 9.31:3/44
- Notice to mariners,* weekly, no. 31-34, 1927; Aug. 5-26 [1927]. 1927. various paging. [Issued jointly with Coast and Geodetic Survey.] †
L. C. card 7-20609 C 9.26:927/31-34

How to order publications—See information following Contents

MINES BUREAU

NOTE.—The Mines Bureau was transferred from the Department of the Interior to the Department of Commerce by Executive order of June 4, 1925, effective July 1, 1925. Under the provisions of the same order the Division of Mineral Resources of the Geological Survey, Department of Interior, was transferred to the Department of Commerce. Two publications, separates from Mineral resources, 1923, pts. 1 and 2, prepared by the Division of Mineral Resources while connected with the Geological Survey are listed under Geological Survey, p. 94.

Explosives. Production of explosives in United States, calendar year 1926, with notes on mine accidents due to explosives; by William W. Adams. 1927. ii+46 p. il. (Technical paper 426.) [Includes lists of Mines Bureau publications on investigations of explosives.] * Paper, 10c.
L. C. card 14-30127 C 22.5:426

Fluorspar and cryolite in 1926; by Hubert W. Davis. Aug. 6, 1927. ii+17-49 p. [From Mineral resources, 1926, pt. 2.] * Paper, 5c. C 22.8/a: F 673/926

Gold. Gold, silver, copper, lead, and zinc in Montana in 1925, mine report; by C. N. Gerry. Aug. 11, 1927. ii+623-662 p. [From Mineral resources, 1925, pt. 1.] * Paper, 10c. C 22.8/a: G 563/7/925

— *Gold, silver, copper, lead, and zinc in Nevada in 1925, mine report;* by V. C. Heikes. Aug. 12, 1927. ii+663-699 p. [From Mineral resources, 1925, pt. 1.] * Paper, 10c. C 22.8/a: G 563/8/925

Mine accidents. Metal-mine accidents in United States, calendar year 1925; by William W. Adams. 1927. vi+120 p. (Bulletin 282.) [Includes lists of Mines Bureau publications on mine and quarry accident statistics.] * Paper, 20c.
L. C. card 13-35245 C 22.3:282

Mineral resources of United States in 1926 (preliminary summary), introduction by Frank J. Katz, statistics assembled by Martha B. Clark from data furnished by specialists of Division of Mineral Statistics. Aug. 20, 1927. ii+11-1122 p. [From Mineral resources, 1926, pt. 1.] * Paper, 20c. C 22.8/a: M 662/1/926

Platinum and allied metals in 1926; by James M. Hill. Sept. 3, 1927. ii+9-18 p. [From Mineral resources, 1926, pt. 1.] * Paper, 5c. C 22.8/a: P 696/926

NAVIGATION BUREAU

Ships. American documented seagoing merchant vessels of 500 gross tons and over, July 1, 1927. 1927. ii+66 p. 4° (Serial 116.) [Monthly.] * Paper, 10c. single copy, 75c. a yr.; foreign subscription, \$1.25.
L. C. card 19-26597 C 11.8: 927/7

— Same, Aug. 1, 1927. 1927. ii+64 p. 4° (Serial 117.) [Monthly.] C 11.8: 927/8

PATENT OFFICE

NOTE.—The Patent Office publishes Specifications and drawings of patents in single copies. These are not enumerated in this catalogue, but may be obtained for 10c. each at the Patent Office.

A variety of indexes, giving a complete view of the work of the Patent Office from 1790 to date, are published at prices ranging from 25c. to \$10.00 per volume and may be obtained from the Superintendent of Documents, Washington, D. C. The Rules of practice and pamphlet Patent laws are furnished free of charge upon application to the Patent Office. The Patent Office issues coupon orders in packages of 20 at \$2.00 per package, or in books containing 100 coupons at \$10.00 per book. These coupons are good until used, but are only to be used for orders sent to the Patent Office. For schedule of office fees, address Chief Clerk, Patent Office, Washington, D. C.

Decisions. [Decisions in patent and trade-mark cases, etc.] Aug. 2, 1927. p. 1-6, large 8° [From Official gazette, v. 361, no. 1.] * Paper, 5c. single copy, 50c. a yr.
L. C. card 23-7315 C 21.5/a 2: 361/1

— Same. Aug. 9, 1927. p. 205-210, large 8° [From Official gazette, v. 361, no. 2.] C 21.5/a 2: 361/2

— Same. Aug. 16, 1927. p. 425-430, large 8° [From Official gazette, v. 361, no. 3.] C 21.5/a 2: 361/3

How to order publications—See information following Contents

Decisions—Continued.

- Same. Aug. 23, 1927. p. 659-664, il. large 8° [From Official gazette, v. 361, no. 4.] C 21.5/a 2: 361/4
- Same. Aug. 30, 1927. p. 889-894, large 8° [From Official gazette, v. 361, no. 5.] C 21.5/a 2: 361/5

Official gazette. Official gazette, Aug. 2-30, 1927; v. 361, no. 1-5. 1927. cover-titles, 1121+[exc] p. il. large 8° [Weekly.] * Paper, 25c. single copy, \$10.00 a yr.; foreign subscription, \$16.00. L. C. card 4-18256 C 21.5: 361/1-5

NOTE.—Contains the patents, trade-marks, designs, and labels issued each week; also decisions of the commissioner of patents and of the United States courts in patent cases.

The annual index of patents will hereafter be published in 2 parts, one on Patents, price \$1.00, and the other on Trade-marks, price 50c. These indexes are not included in the regular subscription price for the Official gazette given above, but will be sent to those yearly subscribers who remit \$11.50; foreign subscription for the same, \$17.50.

- Same [title-page, contents, errata, etc., to] v. 360; July, 1927. 1927. [2] leaves, large 8° * Paper, 5c. single copy, included in price of Official gazette for subscribers. C 21.5: 360/t. p. & cont.

- Same, weekly index, with title, Alphabetical list of registrants of trade-marks [etc., Aug. 2, 1927]. [1927.] xxxvi p. large 8° [From Official gazette, v. 361, no. 1.] † Paper, \$1.00 a yr. C 21.5/a 4: 361/1

- Same [Aug. 9, 1927]. [1927.] xxxvi p. large 8° [From Official gazette, v. 361, no. 2.] C 21.5/a 4: 361/2

- Same [Aug. 16, 1927]. [1927.] xxxviii p. large 8° [From Official gazette, v. 361, no. 3.] C 21.5/a 4: 361/3

- Same [Aug. 23, 1927]. [1927.] xl p. large 8° [From Official gazette, v. 361, no. 4.] C 21.5/a 4: 361/4

- Same [Aug. 30, 1927]. [1927.] xl p. large 8° [From Official gazette, v. 361, no. 5.] C 21.5/a 4: 361/5

Patents. Classification of patents issued Aug. 2-30, 1927. [1927.] Each 2 p. large 8° [Weekly. From Official gazette, v. 361, no. 1-5.] † C 21.5/a 1: 361/1-5

- [Manual of classification of patents, 1923] errata and minor correction sheet, Jan. 1-June 30, 1927. [1927.] 3 leaves, oblong 24° [Issued in loose-leaf form for insertion in Manual. Included in price of Manual, for which see the Monthly catalogue for Jan. 1924, p. 375.] L. C. card P O 24-21 I 23.2: C 56/4/923—errata 6

NOTE.—The Manual of classification of patents, 1923, was issued by the Patent Office while it was under the Interior Department, so, although these corrections were issued by the Patent Office since it became subordinate to the Commerce Department, the old classification, I 23.2: C 56/4/923, is retained in order that the corrections may be filed with the publication to which they belong.

Trade-marks. Trade-marks [etc., from] Official gazette, Aug. 2, 1927. [1927.] 7-52+xiii p. il. large 8° [From Official gazette, v. 361, no. 1.] * Paper, 10c. single copy, \$2.50 a yr. C 21.5/a 3: 361/1

- Same, Aug. 9, 1927. [1927.] 211-244+xii p. il. large 8° [From Official gazette, v. 361, no. 2.] C 21.5/a 3: 361/2

- Same, Aug. 16, 1927. [1927.] 431-477+xiv p. il. large 8° [From Official gazette, v. 361, no. 3.] C 21.5/a 3: 361/3

- Same, Aug. 23, 1927. [1927.] 665-717+xvi p. il. large 8° [From Official gazette, v. 361, no. 4.] C 21.5/a 3: 361/4

- Same, Aug. 30, 1927. [1927.] 895-948+xvi p. il. large 8° [From Official gazette, v. 361, no. 5.] C 21.5/a 3: 361/5

PUBLICATIONS DIVISION

Commerce Department. Supplement to annual List of publications [of Department of Commerce available for distribution], July 30, 1927. [1927.] 5 p. [Monthly.] † C 16.6: 927/7

How to order publications—See information following Contents

RADIO DIVISION

Radio service bulletin, July 30, 1927; no. 124. [1927.] 16 p. [Monthly.]
 * Paper, 5c. single copy, 25c. a yr.; foreign subscription, 40c.
 L. C. card 15-26255 C 24.3: 124

STANDARDS BUREAU

NOTE.—The Scientific papers will be supplied on subscription as issued at \$1.25 per volume, paper bound; foreign subscription (sent in single numbers), \$2.50. These volumes will afterwards be issued bound in cloth at \$2.00 per volume; foreign subscription, \$2.35. Single numbers vary in price. Address the Superintendent of Documents, Washington, D. C.

The Technologic papers will be issued first as separates and later in volume form in the same manner as the Scientific papers. Subscriptions will be accepted by the Superintendent of Documents at \$1.25 per volume; foreign subscription, \$2.50. Single numbers vary in price.

Atmosphere. Standard atmosphere chart, officially adopted by all interested United States Government organizations for aeronautics and related purposes. 1927. 1 p. il. f° (Miscellaneous publication 78.) * Paper, 5c.
 L. C. card 27-26848 C 13.10: 78

Blankets. Effect of laundering upon thermal insulating value of cotton blankets; by Philip Rudnick. July 11, 1927. [1]+451-457 p. il. 1 pl. large 8° (Technologic papers 347.) [From Technologic papers, v. 21.] * Paper, 5c.
 L. C. card 27-26838 C 13.8: 347

Bricks. United States Government master specification for brick, clay, common, Federal Specifications Board of Specification 504, officially promulgated by Federal Specifications Board, July 11, 1927, for use of Departments and independent establishments of Government in purchase of common clay brick. Aug. 10, 1927. 5 p. large 8° (Circular 345.) * Paper, 5c.
 L. C. card 27-26880 C 13.4: 345

Burette. Weight burette for micromasurement of liquid volumes; by Martin Shepherd. July 21, 1927. [1]+287-292 p. il. 1 pl. large 8° (Scientific papers 555.) [From Scientific papers, v. 22.] * Paper, 5c.
 L. C. card 27-26859 C 13.3/a: 555

Cargo handling gear for ships, railroad iron sling, chain sling, compiled and promulgated by American Marine Standards Committee; approved Jan. 25, 1926, as American marine standards H no. 14-1926 and H no. 15-1926. 1927. ii+2 p. il. large 8° (AMSC 6.) * Paper, 5c.
 C 13.19: 6

Computing-machine ribbons. United States Government master specification for ribbons, computing and recording machine, Federal Specifications Board Specification 169a, revised June 10, 1927, officially promulgated by Federal Specifications Board, June 30, 1924, for use of Departments and independent establishments of Government in purchase of computing and recording machine ribbons. 2d [edition]. July 11, 1927. 4 p. large 8° (Circular C188.) [Supersedes Federal Specifications Board Specification 169.] * Paper, 5c.
 L. C. card 27-26828 C 13.4: 188/2

Condenser tube ferrules and tube sheets, compiled and promulgated by American Marine Standards Committee; approved Apr. 20, 1926, as American marine standard E no. 1-1926. 1927. [1]+5 p. il. large 8° (AMSC 21.) * Paper, 5c.
 C 13.19: 21

Current distribution in supraconductors; by F. B. Silsbee. Aug. 4, 1927. [1]+293-314 p. il. large 8° (Scientific papers 556.) [From Scientific papers, v. 22.] * Paper, 10c.
 L. C. card 27-26875 C 13.3/a: 556

Hectograph ribbons. United States Government master specification for ribbons, hectograph, Federal Specifications Board Specification 168a, revised June 10, 1927, officially promulgated by Federal Specifications Board, June 30, 1924, for use of Departments and independent establishments of Government in purchase of hectograph ribbons. 2d [edition]. July 11, 1927. 3 p. large 8° (Circular 187.) [Supersedes Federal Specifications Board Specification 168.] * Paper, 5c.
 L. C. card 27-26829 C 13.4: 187/2

How to order publications—See information following Contents

Hollow tile. United States Government master specification for tile, hollow, clay, floor, Federal Specifications Board Specification 506, officially promulgated by Federal Specifications Board, July 11, 1927, for use of Departments and independent establishments of Government in purchase of clay hollow floor tile. Aug. 10, 1927. 5 p. large 8° (Circular 344.) * Paper, 5c.
L. C. card 27-26879 C 13.4: 344

— United States Government master specification for tile, hollow, clay, load-bearing wall, Federal Specifications Board Specification 507, officially promulgated by Federal Specifications Board, July 11, 1927, for use of Departments and independent establishments of Government in purchase of clay hollow load-bearing wall tile. Aug. 10, 1927. 5 p. large 8° (Circular 342.) * Paper, 5c.
L. C. card 27-26881 C 13.4: 342

Hose. Specification for 2½-inch double-jacketed cotton rubber-lined fire hose, compiled and promulgated by American Marine Standards Committee; approved Jan. 25, 1926, as American marine standard O no. 3-1926. 1927. ii+3 p. large 8° (AMSC 9.) * Paper, 5c.
C 13.19: 9

— Specification for 2½-inch single-jacketed cotton rubber-lined fire hose, compiled and promulgated by American Marine Standards Committee; approved Apr. 20, 1926, as American marine standard O no. 11-1926. 1927. ii+3 p. large 8° (AMSC 17.) * Paper, 5c.
C 13.19: 17

Hulls (naval architecture). Instructions for care and maintenance of steel hulls, compiled and promulgated by American Marine Standards Committee; approved Nov. 14, 1925, as American marine standard O no. 5-1925. 1927. ii+3 p. large 8° (AMSC 11.) * Paper, 5c.
C 13.19: 11

Ink. United States Government master specification for ink, drawing, black waterproof, Federal Specifications Board Specification 265a, revision promulgated June 10, 1927, officially promulgated by Federal Specifications Board, Dec. 6, 1924, for use of Departments and independent establishments of Government in purchase of black waterproof drawing ink. 2d [edition]. July 11, 1927. 4 p. large 8° (Circular 196.) [Supersedes Federal Specifications Board Specification 265.] * Paper, 5c.
L. C. card 27-26880 C 13.4: 196/2

Leather. United States Government master specification for leather, rigging, Federal Specifications Board Specification 483, officially promulgated by Federal Specifications Board, Apr. 25, 1927, for use of Departments and independent establishments of Government in purchase of rigging leather. Aug. 4, 1927. 6 p. il. 4° (Circular 339.) * Paper, 5c.
L. C. card 27-26858 C 13.4: 339

Lights. Fixed lights for ships, type A, pressed steel frame, type B, cast brass frame, type C, cast brass finished frame, compiled and promulgated by American Marine Standards Committee; approved Nov. 14, 1925, as American marine standards H no. 3-1925, H no. 4-1925, H no. 5-1925. 1927. ii+3 p. il. large 8° (AMSC 3.) * Paper, 5c.
C 13.19: 3

Machinery. Essential machinery spare parts, accessories, and supplies for sea-going ships (standard maximum list), compiled and promulgated by American Marine Standards Committee; approved Nov. 13, 1926, as American marine standard O no. 12-1926. 1927. ii+16 p. large 8° (AMSC 18.) * Paper, 5c.
C 13.19: 18

Marine-boilers. General instructions for operation, care, and upkeep of water-tube marine boilers, compiled and promulgated by American Marine Standards Committee; approved Jan. 18, 1927, as American marine standard O no. 14-1927. 1927. ii+17 p. large 8° (AMSC 20.) * Paper, 10c.
C 13.19: 20

Mattresses. Kinds and sizes of mattresses and pillows and woolen, linen, and cotton articles for ship equipment, compiled and promulgated by American Marine Standards Committee; approved Jan. 25, 1926, as American marine standard O no. 7-1926. 1927. ii+3 p. large 8° (AMSC 13.) * Paper, 5c.
C 13.19: 13

- Mooring bits*, cast iron (standard), compiled and promulgated by American Marine Standards Committee; approved Nov. 14, 1925, as American marine standard H no. 2-1925. 1927. ii+3 p. il. large 8° (AMSC 2.) * Paper, 5c.
C 13.19: 2
- Phosphates*. Tennessee phosphate rock. May 20, 1927. 4 p. 4° (Certificate of analyses of standard sample no. 56.) †
C 13.17: 56/2
- Pipe*. Distinctive markings for piping, compiled and promulgated by American Marine Standards Committee; approved Jan. 25, 1926, as American marine standard O no. 10-1926. 1927. ii+4 p. il. large 8° (AMSC 16.) * Paper, 5c.
C 13.19: 16
- Pressure-gages*. Specifications for pressure and vacuum gauges for ships (standard), compiled and promulgated by American Marine Standards Committee; approved Nov. 13, 1926, as American marine standard E no. 2-1926. 1927. ii+6 p. il. large 8° (AMSC 22.) * Paper, 5c.
C 13.19: 22
- Publications*. New publications for June, 1927, additions to Supplementary list of publications of Bureau of Standards, beginning July 1, 1926. [1927.] 3 p. †
C 13.4: 24/26/June 927
- New publications of Bureau of Standards, no. 34; Aug. 1927. 1927. oblong 48° [This publication is issued in postal card form.] † C 13.15: 34
- Quartz*. Suggested new base point on thermometric scale and $\alpha \rightleftharpoons \beta$ inversion of quartz; by Frederick Bates [and] Francis P. Phelps. Aug. 5, 1927. [1]+315-327 p. il. large 8° (Scientific papers 557.) [From Scientific papers, v. 22.] * Paper, 5c.
L. C. card 27-26854
C 13.3/a: 557
- Scales (weighing instruments)*. Specifications for manufacture and installation of 2-section knife-edge railroad track scales. July 12, 1927. ii+22 p. large 8° (Circular 333.) * Paper, 10c.
L. C. card 27-26857
C 13.4: 333
- Ship fittings* for decks and rigging, chain plates, wire rope sockets, solid thimbles for wire rope, open thimbles for wire rope, thimbles for manila rope, pad eyes and links, compiled and promulgated by American Marine Standards Committee; approved Jan. 25, 1926, as American marine standards H no. 8-1926 to H no. 13-1926. 1927. ii+5 p. il. 1 pl. large 8° (AMSC 5.) * Paper, 5c.
C 13.19: 5
- Silverware*. Kinds and sizes of silverware for ship equipment, compiled and promulgated by American Marine Standards Committee; approved Jan. 25, 1926, as American marine standard O no. 9-1926. 1927. ii+4 p. large 8° (AMSC 15.) * Paper, 5c.
C 13.19: 15
- Specifications*. Alphabetical index and numerical list of United States Government master specifications, promulgated by Federal Specifications Board. 2d [edition]. July 21, 1927. ii+17 p. large 8° (Circular 319.) [Complete to June 10, 1927.] †
L. C. card 27-26847
C 13.4: 319/2
- Technical news bulletin* of Bureau of Standards, Aug. 1927; no. 124. [1927.] 13 p. [Monthly.] * Paper, 5c. single copy, 25c. a yr.; foreign subscription, 40c.
L. C. card 25-26527
C 13.13: 124
- Type-writer ribbons*. United States Government master specification for ribbons, typewriter, Federal Specifications Board Specification 167a, revised June 10, 1927, officially promulgated by Federal Specifications Board, June 30, 1924, for use of Departments and independent establishments of Government in purchase of typewriter ribbons. 2d [edition]. July 18, 1927. 4 p. large 8° (Circular 186.) [Supersedes Federal Specifications Board Specification 167.] * Paper, 5c.
L. C. card 27-26827
C 13.4: 186/2
- Weights and measures* administration; by Ralph W. Smith. June 1, 1927. vi+270 p. 12° (Handbook series 11.) * Cloth, 70c.
L. C. card 27-26876
C 13.11: 11

How to order publications—See information following Contents

STEAMBOAT INSPECTION SERVICE

Steamboat Inspection Service bulletin, Aug. 1, 1927; no. 142. [1927.] 2 p.
 [Monthly.] ‡
 L. C. card 15-26679 C 15.10:142

CONGRESS

HOUSE OF REPRESENTATIVES

BANKING AND CURRENCY COMMITTEE, HOUSE

Prices. Stabilization, hearings, 69th Congress, 1st session, on H. R. 7895, to amend paragraph d of sec. 14 of Federal reserve act, as amended, to provide for stabilization of price level for commodities in general, Apr. 20, 1926-Feb. 4, 1927. 1927. pt. 2, iii+633-1145 p il. [The hearing of Feb. 4, 1927, was held during the 2d session of the 69th Congress.] *Paper, 50c.
 Y 4.B 22/1: F 31/12/pt. 2

COURT OF CLAIMS

- Biggam Trailer Corporation v. United States*; report of commissioner. 1927. no. E-145, p. 9. ‡ Ju 3 8: B 482
- Castner, Curran & Bullitt, Inc., v. United States*; amended stipulation of facts. 1927. no. D-381, cover-title, iii+1-65 p. ‡ Ju 3 8: C 279
- Curtis*. Simon R. Curtis *v. United States*; evidence for plaintiff [and] defendant. [1927.] no. E-369, p. 11-184. ‡ Ju 3 8: C 946
- Haight, A. S., & Co.* Sherman P. Haight and H. L. G. Meyer, as surviving partners [of A. S. Haight & Co.] *v. United States*; evidence for plaintiff. [1927.] no. E-497, p. 11-52. ‡ Ju 3 8: H 125
- Holyoke & Westfield Railroad Company v. United States*; report of commissioner. [1927.] no. F-86, p. 1-2. ‡ Ju 3 8: H 748
- Hope Forge & Machine Company v. United States*; evidence for defendant. [1927.] no. E-549, p. 75-94. ‡ Ju 3 8: H 773/2
- Iowa tribe of Indians v. United States*; evidence. [1927.] no. 34677, p. 171-179. ‡ Ju 3 8: Io 9/3
- Kaltenbach*. Charles E. Kaltenbach *v. United States*; report of commissioner. [1927.] no. D-583, p. 11-18. ‡ Ju 3 8: K 127
- Charles E. Kaltenbach *v. United States*; report of commissioner. [1927.] no. D-584, p. 11-20. ‡ Ju 3 8: K 127/2
- Lupfer & Remick*. Edward P. Lupfer and Frederick N. Remick, copartnership doing business as Lupfer & Remick, *v. United States*; evidence for plaintiffs. [1927.] no. F-344, p. 23-29. ‡ Ju 3 8: L 973
- McNight*. Samuel H. McNight *v. United States*; report of commissioner. [1927.] no. F-78, p. 29-31. ‡ Ju 3 8: M 235
- Mason & Hanger Company v. United States*; report of commissioner. [1927.] no. D-543, p. 29-30. ‡ Ju 3 8: M 381/9
- Matthiessen*. Edna Matthiessen *v. United States*; stipulation of facts. [1927.] no. E-573, p. 25-29. ‡ Ju 3 8: M 433
- F. W. Matthiessen, jr., *v. United States*; supplemental stipulation. 1927. no. F-333, p. 31. ‡ Ju 3 8: M 433/2
- Perfect Window Regulator Co. v. United States*; evidence for plaintiff. [1927.] no. D-980, p. 7-71. ‡ Ju 3 8: P 416
- Stacy-Schmidt Manufacturing Co. v. United States*; evidence for plaintiff. [1927.] no. F-214, p. 11-26. ‡ Ju 3 8: St 31

COURT OF CUSTOMS APPEALS

- Books.* No. 2996, United States *v.* M. Minkus, transcript of record on appeal from Customs Court. [1927.] cover-title, i+35 p. ‡ Ju 7.6: M 665
- Chains.* No. 3006, United States *v.* Bernard, Judae & Co., transcript of record on appeal from Customs Court. [1927.] cover-title, i+14 p. ‡
Ju 7.6: B 456/5
- Fish as food.* No. 3000, United States *v.* H. F. Hammond, transcript of record on appeal from Customs Court. [1927.] cover-title, i+71 p. ‡ Ju 7.6: H 184
- Fish-sounds.* No. 2992, United States *v.* Gorton Pew Fisheries Company, transcript of record on appeal from Customs Court. [1927.] cover-title, i+24 p. ‡
Ju 7.6: G 688
- Jet.* No. 2995, United States *v.* Ben Felsenthal & Co. et al., transcript of record on appeal from Customs Court. [1927.] cover-title, i+21 p. ‡ Ju 7.6: F 339
- Rags.* No. 2982, United States *v.* McBlaine & Company et al., transcript of record on appeal from Customs Court. [1927.] cover-title, i+36 p. ‡
Ju 7.6: M 121
- Watches.* No. 2990, United States *v.* Wm. Hengerer Co., transcript of record on appeal from Customs Court. [1927.] cover-title, i+7 p. ‡ Ju 7.6: H 387

DISTRICT OF COLUMBIA

- Health Department.* How to keep your baby well [with list of books for mothers]. [1927.] 8 p. †
DC 14.2: B 11
- Traffic* and motor vehicle regulations for District of Columbia, effective May 3, 1925, with amendments to Feb. 12, 1927. 1927. cover-title, 38 p. narrow 8° †
DC 51.5: 927

EMPLOYEES' COMPENSATION COMMISSION

- Government officials and employees.* Text of compensation act (as amended) public no. 267, 64th Congress, H. R. 15316, act to provide compensation for employees of United States suffering injuries while in performance of their duties, and for other purposes [approved Sept. 7, 1916, as amended by acts of June 5, 1924, June 26, 1926, and Feb. 12, 1927, with addition of sec. 11 of District of Columbia appropriation act of July 11, 1919, and sec. 14 of act to provide for creation, organization, administration, and maintenance of Naval Reserve and Marine Corps Reserve, approved Feb. 28, 1925]. [1927.] 16 p. * Paper, 5c.
L. C. card 27-26894 EC 1.2: Ac 8/927

FEDERAL BOARD FOR VOCATIONAL EDUCATION

- Laundry salesmen.* Elements of educational program for laundry salesmen developed by committee of Laundryowners National Association in cooperation with Federal Board for Vocational Education; [prepared by Earl W. Barnhart, assisted by Charles R. Allen]. June, 1927. ix+188 p. (Bulletin 119; Commercial series 6.) * Paper, 25c.
L. C. card E 27-188 VE 1.3: 119

FEDERAL RESERVE BOARD

- Federal reserve bulletin*, Aug. 1927: [v. 13, no. 8]. 1927. iv+555-626 p. il. 4° [Monthly.] † Paper, 20c. single copy, \$2.00 a yr.; foreign subscription, \$2.60.
L. C. card 15-26318 FR 1.3/1: 13/8

NOTE.—The bulletin contains, in addition to the regular official announcements, the national review of business conditions, detailed analyses of business conditions, re-

How to order publications—See information following Contents

Federal reserve bulletin—Continued.

search studies, reviews of foreign banking, and complete statistics showing the condition of Federal reserve banks and member banks. It will be sent to all member banks without charge. Others desiring copies may obtain them from the Federal Reserve Board, Washington, D. C., at the prices stated above.

Federal reserve member banks. Federal reserve inter-district collection system, changes in list of banks upon which items will be received by Federal reserve banks for collection and credit, Aug. 1, 1927. 1927. [1]+5 p. 4^o †
L. C. card 16-26870 FR 1.9: 927/8

FEDERAL TRADE COMMISSION

NOTE.—The bound volumes of the Federal Trade Commission decisions are sold by the Superintendent of Documents, Washington, D. C. Separate opinions are sold on subscription, price \$1.00 per volume; foreign subscription, \$1.50; single copies, 5c.

Arkansas Wholesale Grocers' Association et al. v. Federal Trade Commission; circuit court of appeals, 8th circuit, Apr. 5, 1927, no. 301 [opinion of court]. [1927.] 9 p. (F. T. C. [court decision] 79.) * Paper, 5c. FT 1.11/a 3: Ar 48

Claire Furnace Company. Federal Trade Commission et al. v. Claire Furnace Co. et al.; [Supreme Court] Apr. 18, 1927, no. 1 [opinion of court]. [1927.] 6 p. (F. T. C. [court decision] 80.) * Paper, 5c. FT 1.11/a 3: C 525/2

Cream of Wheat Co. v. Federal Trade Commission; circuit court of appeals, 8th circuit, July 26, 1926, no. 284 [opinion of court]. [1927.] 16 p. (F. T. C. [court decision] 71.) * Paper, 5c. FT 1.11/a 3: C 86

Decisions. Index to v. 9 [of Federal Trade Commission decisions]. [1927.] 14 p. * Paper, 5c. FT 1.11/a 1: 9/ind.

Rules of practice and procedure and statements of policy, June 30, 1927. 1927. ii+17 p. * Paper, 5c.
L. C. card 27-26834 FT 1.7: 927

Shade Shop, Hooper & Klesner. Federal Trade Commission v. Alfred Klesner, doing business under name Shade Shop, Hooper & Klesner; [Supreme Court] Apr. 18, 1927, no. 211 [opinion of court]. [1927.] 7 p. (F. T. C. [court decision] 81.) * Paper, 5c. FT 1.11/a 3: Sh 12/2

Utah-Idaho Sugar Company. Original no. 259, in circuit court of appeals for 8th circuit, Oct. term, 1927, Utah-Idaho Sugar Company et al. v. Federal Trade Commission; brief for respondent. 1927. cover-title, v+101 p. †
FT 1.5: Ut 1/3

GENERAL ACCOUNTING OFFICE

Decisions of comptroller general, v. 7, July, 1927; J. R. McCarl, comptroller general, Lurtin R. Ginn, assistant comptroller general. 1927. [1]+1-85 p. [Monthly.] †
L. C. card 21-26777 GA 1.5/a: 7/1

GEOGRAPHIC BOARD

Decisions of Geographic Board, June, 1923-June, 1927, 2d supplement to 5th report. 3d edition. 1927. ii+54 p. †
L. C. card 10-26561 GB 1.5: 140

GOVERNMENT PRINTING OFFICE

Technical investigations made by Division of Tests and Technical Control, address delivered before Washington Club of Printing House Craftsmen, Washington, D. C., Apr. 20, 1927; by E. O. Reed. 1927. [1]+12 p. †
GP 1.2: T 22

How to order publications—See information following Contents

DOCUMENTS OFFICE

- Animal industry*, farm animals, poultry, and dairying, list of publications for sale by superintendent of documents. June, 1927. [2]+18 p. (Price list 38, 21st edition.) †
L. C. card 26-26332 GP 3.9:38/21
- Commerce and manufactures*, list of publications for sale by superintendent of documents. June, 1927. [2]+58 p. (Price list 62, 9th edition.) †
L. C. card 26-26374 GP 3.9:62/9
- Congressional documents*. 29th preliminary schedule of volumes, reports and documents of 69th Congress, 2d session, Dec. 6, 1926-Mar. 4, 1927. 1927. ii+6 p. †
GP 3.11:29
- Foods and cooking*, canning, cold storage, home economics, list of publications for sale by superintendent of documents. July, 1927. [2]+11 p. (Price list 11, 17th edition.) †
L. C. card 26-26496 GP 3.9:11/17
- Irrigation*, drainage, and water power, list of publications for sale by superintendent of documents. July, 1927. [2]+22 p. (Price list 42, 18th edition.) †
L. C. card 25-26949 GP 3.9:42/18
- Monthly catalogue*, United States public documents (with prices), no. 391; July, 1927. 1927. v+1-67 p. *Paper, 5c. single copy, 50c. a yr.; foreign subscription, 75c.
L. C. card 4-18088 GP 3.8/1:928/1
- Periodicals*. Government periodicals, subscriptions are taken for these periodicals by superintendent of documents. July, 1927. [2]+6 p. (Price list 36, 20th edition.) †
L. C. card 26-26170 GP 3.9:36/20

INTERIOR DEPARTMENT

NOTE.—The decisions of the Department of the Interior in pension cases are issued in slips and in signatures, and the decisions in land cases are issued in signatures, both being published later in bound volumes. Subscribers may deposit \$1.00 with the Superintendent of Documents and receive the contents of a volume of the decisions of either kind in separate parts as they are issued; foreign subscription, \$1.25. Prices for bound volumes furnished upon application to the Superintendent of Documents, Washington, D. C.

- General information* regarding Department of Interior, July 1, 1927. 1927. vi+23 p. †
L. C. card 27-26841 I 1.2: In 3/11
- Public lands*. Decisions of Department of Interior in cases relating to public lands, v. 51, [signatures] i-iii. 1927. xxxv p. [Title-page, table of cases, etc., for v. 51. For price, see note above under center head.]
L. C. card 7-23651 I 21.5/a:51/t.p. & cont.
- Same, v. 51, [signatures] 41-44. [1927.] p. 641-691. [Includes Index to v. 51.]
I 21.5/a:51/41-44

EDUCATION BUREAU

- Adult education*. Public education of adults in years 1924-26; by L. R. Alderman. 1927. [1]+26 p. (Bulletin 18, 1927.) [Advance sheets from Biennial survey of education in United States, 1924-26.] *Paper, 5c.
L. C. card E 27-184 I 16.3:927/18
- Public evening schools for adults; by L. R. Alderman. 1927. [1]+22 p. il. (Bulletin 21, 1927.) *Paper, 5c.
L. C. card E 27-186 I 16.3:927/21
- Children*. Typical child care and parenthood education in home economics departments; by Emeline S. Whitecomb. 1927. v+62 p. il. 1 pl. (Bulletin 17, 1927.) *Paper, 20c.
L. C. card E 27-187 I 16.3:927/17

How to order publications—See information following Contents

- Children's literature.* Forty books for boys and girls. [Reprint] 1927. [1]+4 p. (Reading course 30.) † I 16.12:30/2
- Hearing.* Hard-of-hearing child, report of commission on education of American Federation of Organizations for Hard of Hearing. July, 1927. 14 p. il. (School health studies 13.) *Paper, 5c. I 16.38:13
L. C. card E 27-185
- Publications available Sept. 1927.* [1927.] 25 p. † I 16.14/1:927
L. C. card E 15-1070

GEOLOGICAL SURVEY

NOTE.—The publications of the United States Geological Survey consist of Annual reports, Monographs, Professional papers, Bulletins, Water-supply papers, topographic maps (some of which bear descriptive texts), base and contour and other maps of the United States and of the States, folios of the Geologic atlas of the United States, and the World atlas of commercial geology. All publications (except Monographs, folios, and maps) are generally distributed free by the Survey until the end of the fiscal year following the year in which they were published. Copies are also sold by the Superintendent of Documents, Washington, D. C., at the prices indicated. The maps and folios and the World atlas are sold by the Director of the Geological Survey at Washington, D. C. A discount of 40 per cent is allowed on any order for maps or folios that amounts to \$5.00 at the retail price. This discount applies to an order for either maps or folios alone or for maps and folios together. Remittance for these publications should be made by money order payable to the Director of the Geological Survey, Washington, D. C. Orders for other publications that are for sale should be sent to the Superintendent of Documents, Washington, D. C. For maps and topographic maps see next page.

The Division of Mineral Resources was transferred from the Geological Survey, Department of the Interior, to the Department of Commerce by Executive order of June 4, 1925, effective July 1, 1925. The two publications listed below, separates from Mineral resources, 1923, pts. 1 and 2, were prepared by the Division of Mineral Resources while connected with the Geological Survey. For publications listed under the Mines Bureau, see p. 85.

Alaska. Toklat-Tonzona region, by Stephen R. Capps; Geologic investigations in northern Alaska, by Philip S. Smith; [with title-page, contents, and index to Bulletin 792]. 1927. ii+73-122+ii p. 3 maps. (Bulletin 792 C.) *Paper, 15c. I 19.3:792-C

Geology. Contributions to economic geology, 1926: pt. 2, Mineral fuels; W. T. Thom, jr., geologist in charge. 1927. ii+98 p. il. 2 pl. 3 maps, 1 is in pocket. (Bulletin 786.) *Paper, 40c. I 19.3:786
L. C. card GS 5-748

CONTENTS.—Geology of Ingomar anticline, Treasure and Rosebud counties, Mont. [with bibliography]; by K. C. Heald.—Geology of Cat Creek and Devils Basin oil fields and adjacent areas in Montana; by Frank Reeves.—Index.

— Same. (H. doc. 91, 69th Cong. 1st sess.)

Great Basin. Surface water supply of United States, 1923: pt. 10, Great Basin; Nathan C. Grover, chief hydraulic engineer, A. B. Purton, H. D. McGlashan, F. F. Henshaw, C. G. Paulsen, and Robert Follansbee, district engineers. 1927. v+183 p. il. (Water-supply paper 570.) [Prepared in cooperation with Utah, Nevada, California, Oregon, Idaho, and Wyoming. Includes Stream-gaging stations and publications relating to water resources.] *Paper, 25c. I 19.13:570
L. C. card GS 10-348

— Same. (H. doc. 589, 68th Cong. 2d sess.)

Mineral resources. Mineral resources of United States, 1923: pt. 1, Metals [title-page, contents, index, etc.]. 1927. iv+1A-133A+649-653 p. † (price given on this publication is that of bound volume). I 19.8/a: M 662/39/923-2
L. C. card 4-18124

CONTENTS.—Introduction; by Frank J. Katz.—Summary; by Martha B. Clark.—Prefatory note to reports on gold, silver, copper, lead, and zinc; by F. J. Katz.—Index.

— Same: pt. 2, Nonmetals [title-page, contents, and index]. 1926. v+747-750 p. † (price given on this publication is that of bound volume). I 19.8/a: T 535/923-2

Missouri River. Surface water supply of United States, 1923: pt. 6, Missouri River basin; Nathan C. Grover, chief hydraulic engineer, W. A. Lamb, C. G. Paulsen, Robert Follansbee, J. B. Spiegel, E. L. Williams, H. B. Kinnison, and H. C. Beckman, district engineers. 1927. viii+395 p. il. (Water-supply paper 566.) [Prepared in cooperation with Montana, Wyoming, Colorado,

How to order publications—See information following Contents

Missouri River—Continued.

Iowa, Kansas, and Missouri. Includes Stream-gaging stations and publications relating to water resources.] * Paper, 50c.

L. C. card GS 10-383

I 19.13: 566

— Same. (H. doc. 550, 68th Cong. 2d sess.)

Mogollon Mountains. Geology and ore deposits of Mogollon mining district, N. Mex. [with bibliography]; by Henry G. Ferguson. 1927. vi+100 p. il. 9 pl. 1 is in pocket, 12 p. of pl. 4 maps, 2 are in pocket. (Bulletin 787.)

* Paper, 65c.

L. C. card GS 27-237

I 19.3: 787

— Same. (H. doc. 488, 69th Cong. 2d sess.)

Publications. New publications, list 233; Aug. 1, 1927. [1927.] 2 p. [Monthly.] †
I 19.14/4: 233

Maps

Hyder and vicinity, Alaska. Scale 1:62,500, contour interval 100 ft. [Washington] Geological Survey, 1927. 17.4×16.7 in. † 10c. I 19.12: 53H995

Payette River. Plan and profile of Payette River above Horseshoe Bend, Idaho; North Fork to Cascade; South Fork to mile 70; and tributaries. Scale 1:31,680, contour interval 10 ft. and 20 ft., vertical scale 40 ft.=1 in. [Washington, Geological Survey] 1927. 7 sheets (A-G) each about 18×25 in. † 10c. per sheet. I 19.25: P 29/sheet A-G

Topographic maps

NOTE.—The Geological Survey is making a series of topographic maps that will eventually cover the whole United States, also Alaska and Hawaii. The individual maps are projected to represent quadrangle areas rather than political divisions, and each map is designated by the name of some prominent town or natural feature in the area mapped. The scales most commonly used are 1:31,680, 1:62,500, and 1:125,000, corresponding, approximately, to $\frac{1}{2}$ mile, 1 mile, and 2 miles to 1 inch. The area covered differs with the latitude, but the average area is 58, 230, or 920 square miles, respectively, for these three scales. Topographic maps are printed on uniform-sized paper, about 20 by 16½ inches, and the maps of the quadrangle areas represented thereon are about 17½ inches long and 12 to 15 inches wide according to latitude. For some areas of particular importance special large-scale maps are published. A general description of topographic maps and a list of the symbols used are printed on the reverse of each sheet.

More than two-fifths of the area of the country, excluding Alaska, has been mapped, every State being represented. Connecticut, Delaware, the District of Columbia, Maryland, Massachusetts, New Jersey, New York, Ohio, Rhode Island, and West Virginia are completely mapped. Maps of the regular size are sold by the Geological Survey at 10c. each, but a discount of 40 per cent is allowed on any order which amounts to \$5.00 at the retail price. The discount is allowed on an order for either maps or folios alone, or for maps and folios together.

Arizona. Topographic map of Grand Canyon National Park, Ariz. (east half), topography by Francois E. Matthes and Richard T. Evans, surveyed in 1902-23, lat. [35° 57' 35"-] 36° 25', long. 111° 45'-112° 15'. Scale 1:48,000, contour interval 50 ft. [Washington] Geological Survey, edition of 1927. 42.5×38.2 in. [Prepared in cooperation with National Park Service. No description on reverse.] † 25c. I 19.12: 2G 762

California. California, Covelo quadrangle, lat. 39° 45'-40° long. 123°-123° 15'. Scale 1:62,500, contour interval 50 ft. [Washington, Geological Survey] edition of 1926. 17.5×13.5 in. † 10c. I 19.12: 4C 838

— California, Monson quadrangle, lat. 36° 22' 30''-36° 30', long. 119° 15'-119° 22' 30''. Scale 1:31,680, contour interval 5 ft. [Washington, Geological Survey] edition of 1927. 17.3×14 in. † 10c. I 19.12: 4M 759

— California, Remnoy quadrangle, lat. 36° 15'-36° 22' 30'', long. 119° 30'-119° 37' 30''. Scale 1:31,680, contour interval 5 ft. [Washington, Geological Survey] edition of 1927. 17.3×14 in. † 10c. I 19.12: 4R 286

— Topographic map, Sequoia and General Grant National Parks, Calif., lat. [36° 16'-] 37°, long. 118°-119°. Scale 1:125,000, contour interval 100 ft. [Washington] Geological Survey, 1927. 26.7×29.2 in. [Prepared in cooperation with National Park Service. No description on reverse.] † 25c. I 19.12: 4Se 64

How to order publications—See information following Contents

62561-27—No. 392—5

- Kentucky*, Mount Eden quadrangle, lat. 38°-38° 15', long. 85°-85° 15'. Scale 1:62,500, contour interval 20 ft. [Washington, Geological Survey] edition of 1927. 17.5×13.8 in. †10c. I 19.12:17M 863
- New Hampshire*, Concord quadrangle, lat. 43°-43° 15', long. 71° 30'-71° 45'. Scale 1:62,500, contour interval 20 ft. [Washington, Geological Survey] edition of 1927. 17.5×12.9 in. †10c. I 19.12:29 C 749
- Oregon*, Mount Hood quadrangle, lat. 45°-45° 30', long. 121° 30'-122°. Scale 1:125,000, contour interval 100 ft. [Washington, Geological Survey] edition of 1927. 17.5×12.4 in. †10c. I 19.12:37 M 86/927

INDIAN AFFAIRS OFFICE

- Organization*. Office of Indian Affairs [organization chart]. July 1, 1927. 12×18.1 in. ‡ I 20.2:Or 3

RECLAMATION BUREAU

- Mails and Files Section*. Description of office system and filing system of Mails and Files Section, Washington Office, Bureau of Reclamation; [by] J. W. Myer and J. C. Beveridge, jr. July, 1927. [1]+52 p. il. ‡ I 27.2:Of 2
- New reclamation era*, v. 18, no. 8; Aug. 1927. [1927.] cover-title, p. 113-128, il. 4° [Monthly. Text and illustration on p. 2-4 of cover.] L. C. card 9-35252 I 27.5:927/8

NOTE.—The *New reclamation era* is a magazine for the farmers and the personnel of the bureau. Its aim is to assist the settlers in the proper use of water, to help them in overcoming their agricultural difficulties, to instruct them in diversifying and marketing their crops, to inspire the employees of the bureau and chronicle engineering problems and achievements, and to promote a wholehearted spirit of cooperation, so that reclamation shall attain the greatest heights of success. The *New reclamation era* is sent regularly to all water users on the reclamation projects under the jurisdiction of the bureau who wish to receive the magazine. To others than water users the subscription price is 75c. a year, payable in advance. Subscriptions should be sent to the Chief Clerk, Bureau of Reclamation, Washington, D. C., and remittance in the form of postal money order or New York draft should be made payable to the Special Fiscal Agent, Bureau of Reclamation. Postage stamps are not acceptable in payment of subscription.

- Stony Gorge Dam*. High-pressure gates and outlet pipes for Stony Gorge Dam, Orland project, Calif. [1927.] cover-title, i+16 p. 13 pl. 4° (Specifications 462.) [Consists of advertisement, proposal, specifications, and drawings for irrigation project, proposals will be received until Sept. 20, 1927.] †Paper, \$3.00. I 27.8:462

INTERSTATE COMMERCE COMMISSION

NOTE.—The bound volumes of the decisions, usually known as Interstate Commerce Commission reports, are sold by the Superintendent of Documents, Washington, D. C., at various prices, depending upon the size of the volume. Separate opinions are sold on subscription, price \$1.00 per volume; foreign subscription, \$1.50; single copies, usually 5c. In ordering a volume, be sure to specify whether Traffic, Finance, or Valuation decisions are desired.

- Accounting*. Order [promulgated] at session of Interstate Commerce Commission, division 4, on 2d of June, 1924, [in] matter of uniform system of accounts to be kept by steam roads. [Reprint 1927.] 3 p. *Paper, 5c. IC 1.9:St 3/9/927

- Alabama, Tennessee and Northern Railroad*. Finance docket no. 6258, bonds of Alabama, Tennessee & Northern R. R. Corporation; [decided June 17, 1927; report of commission]. 1927. [1]+704-706 p. ([Finance decision] 2869.) [From I. C. C. reports, v. 124.] *Paper, 5c. IC 1.6/1a F-2869

- Alcohol*. No. 16200, Oklahoma Traffic Association et al. v. Alabama & Vicksburg Railway Company et al.; decided May 21, 1927; report [and order] of commission. [1927.] 89-94+ii p. ([Opinion] 12354.) [Report from I. C. C. reports, v. 128.] *Paper, 5c. IC 1.6/1a:12354

- Angle-bars*. No. 17856, Inland Steel Company v. Chesapeake & Ohio Railway Company et al.; decided June 22, 1927; report of commission. [1927.] p. 551-552. ([Opinion] 12435.) [From I. C. C. reports, v. 128.] *Paper, 5c. IC 1.6/1a:12435

How to order publications—See information following Contents

- Apples.* No. 18056, *Northwestern Fruit Exchange v. Great Northern Railway Company et al.*; [decided June 17, 1927; report of commission]. 1927. [1]+538-540 p. ([Opinion] 12430.) [From I. C. C. reports, v. 128.] * Paper, 5c. IC 1.6/1a: 12430
- Asphalt.* No. 18333, *Continental Roofing & Manufacturing Company v. Gulf & Ship Island Railroad Company et al.*; decided July 9, 1927; report [and order] of commission. [1927.] 313-317+[1] p. ([Opinion] 12531.) [Report from I. C. C. reports, v. 129.] * Paper, 5c. IC 1.6/1a: 12531
- Atchison, Topeka and Santa Fe Railway.* Valuation docket no. 625, *Atchison, Topeka & Santa Fe Railway Company et al.*; [decided May 3, 1927; report of commission]. 1927. cover-title, p. 1-847, map. ([B-566.]) [From I. C. C. reports, v. 127.] * Paper, \$1.00. IC 1.6/1a: B-566
- Automobiles.* No. 18629, *Chevrolet Motor Company of St. Louis v. Atchison, Topeka & Santa Fe Railway Company et al.*; [decided June 23, 1927; report of commission]. [1927.] [1]+638-640 p. ([Opinion] 12449.) [From I. C. C. reports, v. 128.] * Paper, 5c. IC 1.6/1a: 12449
- Bagging.* No. 18652, *Cleveland-Akron Bag Company v. Central of Georgia Railway Company et al.*; decided June 27, 1927; report of commission. [1927.] p. 733. ([Opinion] 12471.) [From I. C. C. reports, v. 128.] * Paper, 5c. IC 1.6/1a: 12471
- Bar-iron.* No. 17750, *Knoxville Iron Company v. Louisville & Nashville Railroad Company et al.*; decided June 16, 1927; report of commission. [1927.] p. 513-514. ([Opinion] 12424.) [From I. C. C. reports, v. 128.] * Paper, 5c. IC 1.6/1a: 12424
- Bath-tubs.* No. 17453, *Fisher Supply Company v. Alabama & Vicksburg Railway Company et al.*; decided June 2, 1927; report of commission. [1927.] p. 215-221. ([Opinion] 12382.) [From I. C. C. reports, v. 128.] * Paper, 5c. IC 1.6/1a: 12382
- Beans.* No. 18371, *Michigan Bean Company v. Detroit, Grant Haven & Milwaukee Railway Company et al.*; decided June 2, 1927; report of commission. [1927.] p. 207-210. ([Opinion] 12380.) [From I. C. C. reports, v. 128.] * Paper, 5c. IC 1.6/1a: 12380
- Bed-springs.* No. 16558, *Leggett & Platt Spring Bed & Manufacturing Company et al. v. Atchison, Topeka & Santa Fe Railway Company et al.*; decided July 1, 1927; report [and order] of commission. [1927.] 219-224+ii p. ([Opinion] 12506.) [Report from I. C. C. reports, v. 129.] * Paper, 5c. IC 1.6/1a: 12506
- Beds.* No. 17555, *Crescent Bed Company v. Chicago, Rock Island & Pacific Railway Company et al.*; decided June 15, 1927; report of commission on further consideration. [1927.] p. 505-507. ([Opinion] 12421.) [From I. C. C. reports, v. 128.] * Paper, 5c. IC 1.6/1a: 12421
- Benwood and Wheeling Connecting Railway.* Valuation docket no. 977, *Benwood and Wheeling Connecting Railway Company*; decided May 20, 1927; report of commission. [1927.] p. 531-550. (B-552.) [From I. C. C. reports, v. 125.] * Paper, 5c. IC 1.6/1a: B-552
- Big Sandy and Kentucky River Railway.* Valuation docket no. 698, *Big Sandy & Kentucky River Railway Company*; decided May 20, 1927; report of commission. [1927.] p. 517-531. (B-551.) [From I. C. C. reports, v. 125.] * Paper, 5c. IC 1.6/1a: B-551
- Black powder.* No. 16938, *E. I. du Pont de Nemours & Company v. Baltimore & Ohio Railroad Company et al.*; decided June 28, 1927; report [and order] of commission. [1927.] 705-708+[1] p. ([Opinion] 12463.) [Report from I. C. C. reports, v. 128.] * Paper, 5c. IC 1.6/1a: 12463
- Bobbins.* No. 18778, *Maine Spinning Company v. Boston & Maine Railroad et al.*; [decided July 6, 1927; report of commission]. 1927. [1]+266-268 p. ([Opinion] 12518.) [From I. C. C. reports, v. 129.] * Paper, 5c. IC 1.6/1a: 12518

- Boilers.** No. 18325, *Kinnison Brothers v. Chicago, Burlington & Quincy Railroad Company*, director general, as agent, et al.; decided June 27, 1927; report of commission. [1927.] p. 703-704. ([Opinion] 12462.) [From I. C. C. reports, v. 128.] * Paper, 5c. IC 1.6/1a: 12462
- Boston and Maine Railroad.** Finance docket no. 5504, *Boston & Maine readjustment*; [decided June 22, 1927; supplemental report of commission]. 1927. [1]+688-690 p. ([Finance decision] 2862.) [From I. C. C. reports, v. 124.] * Paper, 5c. IC 1.6/1a: F-2362
- Finance docket no. 6223, *acquisition and operation of line by Boston & Maine Railroad*; decided June 9, 1927; report of commission. [1927.] p. 671-672. ([Finance decision] 2856.) [From I. C. C. reports, v. 124.] * Paper, 5c. IC 1.6/1a: F-2856
- Boxes.** No. 17773, *Eggerss-O'Flyng Company v. Chicago & North Western Railway Company et al.*; [decided June 27, 1927; report and order of commission]. 1927. [1]+644-650+[1] p. ([Opinion] 12452.) [Report from I. C. C. reports, v. 128.] * Paper, 5c. IC 1.6/1a: 12452
- Brakes.** No. 3913, *in circuit court of appeals for 7th circuit, Oct. term, 1926, Chicago & Erie Railroad Company v. United States*; brief of defendant in error. 1927. cover-title, i+15 p. large 8° † IC 1.13/1: C 43/37
- Brass.** No. 17998, *Federated Metals Corporation v. Pennsylvania Railroad Company et al.*; decided June 28, 1927; report [and 4th section order no. 9568] of commission. [1927.] 757-759+[1] p. ([Opinion] 12477.) [Report from I. C. C. reports, v. 128.] * Paper, 5c. IC 1.6/1a: 12477
- Bricks.** No. 15061, *Western Brick Company et al. v. New York Central Railroad Company et al.*; decided June 13, 1927; report [and orders] of commission on further argument. [1927.] 479-489+ii p. ([Opinion] 12416.) [Report from I. C. C. reports, v. 128.] * Paper, 5c. IC 1.6/1a: 12416
- No. 16124, *Acme Brick Company v. Alabama & Vicksburg Railway Company et al.*; decided June 28, 1927; report [and order] of commission. [1927.] 715-721+iii p. ([Opinion] 12465.) [Report from I. C. C. reports, v. 128.] * Paper, 5c. IC 1.6/1a: 12465
- No. 17311, *Medal Brick & Tile Company v. Baltimore & Ohio Railroad Company et al.*; decided May 28, 1927; report [and order] of commission. [1927.] 241-243+ii p. ([Opinion] 12388.) [Report from I. C. C. reports, v. 128.] * Paper, 5c. IC 1.6/1a: 12388
- No. 18278, *Murphysboro Paving Brick Company v. Illinois Central Railroad Company*; decided June 23, 1927; report of commission. [1927.] p. 635-637. ([Opinion] 12448.) [From I. C. C. reports, v. 128.] * Paper, 5c. IC 1.6/1a: 12448
- Buffalo, Rochester and Pittsburgh Railway.** Finance docket no. 6332, *bonds of Buffalo, Rochester & Pittsburgh Railway*; [decided June 7, 1927; report of commission]. 1927. [1]+654-656 p. ([Finance decision] 2848.) [From I. C. C. reports, v. 124.] * Paper, 5c. IC 1.6/1a: F-2848
- Building materials.** No. 18305, *Jackson Traffic Bureau v. Alabama & Vicksburg Railway Company et al.*; [decided June 27, 1927; report and order of commission]. 1927. [1]+744-746+ii p. ([Opinion] 12474.) [Report from I. C. C. reports, v. 128.] * Paper, 5c. IC 1.6/1a: 12474
- Cabbage.** No. 17586, *Leonard, Crosset & Riley v. Atchison, Topeka & Santa Fe Railway Company et al.*; portions of 4th section applications nos. 792-795; decided June 2, 1927; report [and order] of commission. [1927.] 225-230+ii p. ([Opinion] 12384.) [Report from I. C. C. reports, v. 128.] * Paper, 5c. IC 1.6/1a: 12384
- Calcium arsenate.** No. 17807, *Moline George Company v. New York Central Railroad Company et al.*; decided June 15, 1927; report of commission. [1927.] p. 517-518. ([Opinion] 12426.) [From I. C. C. reports, v. 128.] * Paper, 5c. IC 1.6/1a: 12426

- Canned food.* No. 15515, Mobile Chamber of Commerce & Business League v. Alabama & Vicksburg Railway Company et al.; decided June 28, 1927; report [and order] of commission. [1927.] 147-156+ii p. ([Opinion] 12495.) [Report from I. C. C. reports, v. 129.] * Paper, 5c. IC 1.6/1a:12495
- Cans.* No. 18015, Metal Package Corporation of New York v. Baltimore & Ohio Railroad Company et al.; decided July 9, 1927; report of commission. [1927.] p. 301-303. ([Opinion] 12526.) [From I. C. C. reports, v. 129.] * Paper, 5c. IC 1.6/1a:12526
- Car-couplings.* No. 7893, in circuit court of appeals for 8th circuit, Southern Pacific Company v. United States, error to district court for district of New Mexico; brief and argument for defendant in error. 1927. cover-title, i+14 p. ‡ IC 1.13/1: So 8/24
- Carolina Southern Railway.* Finance docket no. 6275, securities of Carolina Southern Ry.: [decided May 27, 1927; report of commission]. 1927. [1]+632-636 p. ([Finance decision] 2841.) [From I. C. C. reports, v. 124.] * Paper, 5c. IC 1.6/1a:F-2841
- Cast-iron.* No. 18009, Virginia Pig Iron Association v. Chesapeake & Ohio Railroad Company et al.; decided June 28, 1927; report [and order] of commission. [1927.] 737-743+ii p. ([Opinion] 12473.) [Report from I. C. C. reports, v. 128.] * Paper, 5c. IC 1.6/1a:12473
- Caterpillar tractors.* No. 17935, Holt Company of Texas v. Southern Pacific Company et al.; decided June 17, 1927; report of commission. [1927.] p. 555-556. ([Opinion] 12437.) [From I. C. C. reports, v. 128.] * Paper, 5c. IC 1.6/1a:12437
- Cattle.* No. 17300, Bragg & Millsaps Company et al. v. Atlanta & West Point Railroad Company et al.; [decided June 2, 1927; report of commission]. 1927. [1]+238-240 p. ([Opinion] 12387.) [From I. C. C. reports, v. 128.] * Paper, 5c. IC 1.6/1a:12387
- Cement.* No. 15151, Oklahoma Portland Cement Company et al. v. Denver & Rio Grande Western Railroad Company et al.; decided May 19, 1927; [report and orders of commission]. [1927.] 63-88+vii p. ([Opinion] 12353.) [Report from I. C. C. reports, v. 128.] * Paper, 5c. IC 1.6/1a:12353
- No. 16586, Three Forks Portland Cement Company v. Chicago, Burlington & Quincy Railroad Company et al.; decided June 28, 1927; report [and order] of commission. [1927.] 107-121+ii p. ([Opinion] 12490.) [Report from I. C. C. reports, v. 129.] * Paper, 5c. IC 1.6/1a:12490
- No. 18139, Carney Company v. Ann Arbor Railroad Company et al.; decided June 2, 1927; report of commission. [1927.] p. 255-256. ([Opinion] 12392.) [From I. C. C. reports, v. 128.] * Paper, 5c. IC 1.6/1a:12392
- Chatham Terminal Company.* Valuation docket no. 954, Chatham Terminal Company; decided June 24, 1927; report of commission. [1927.] p. 631-638. (B-556.) [From I. C. C. reports, v. 125.] * Paper, 5c. IC 1.6/1a:B-556
- Cherries.* No. 18142, American Preserve Company v. Reading Company et al.; [decided May 20, 1927; report of commission]. 1927. [1]+146-148 p. ([Opinion] 12367.) [From I. C. C. reports, v. 128.] * Paper, 5c. IC 1.6/1a:12367
- Chicago and Alton Railroad.* Before Interstate Commerce Commission. valuation docket no. 851, Chicago & Alton Railroad Company, Joliet & Chicago Railroad Company, Louisiana & Missouri River Railroad Company, Kansas City, St. Louis & Chicago Railroad Company, and Rutland, Toluca & Northern Railroad Company; brief in support of tentative valuation. 1927. cover-title, iii+185 p. ‡ IC 1 val. 8:C 432/13
- Chicago and North Western Railway.* Finance docket no. 6334, Chicago & North Western equipment trust of 1925; decided June 10, 1927; report of commission. [1927.] p. 679-682. ([Finance decision] 2859.) [From I. C. C. reports, v. 124.] * Paper, 5c. IC 1.6/1a:F-2859

- Chicago, Indianapolis and Louisville Railway.* Finance docket no. 6284, bonds of Chicago, Indianapolis & Louisville Railway; decided May 19, 1927; report of commission. [1927.] p. 565-567. ([Finance decision] 2825.) [From I. C. C. reports v. 124.] * Paper, 5c. IC 1.6/1a: F-2825
- Chicago, Rock Island and Pacific Railway.* Finance docket no. 4660, Rock Island Railway bonds; approved June 8, 1927; supplemental order. 1927. p. 663. ([Finance decision] 2851.) [From I. C. C. reports, v. 124.] * Paper, 5c. IC 1.6/1a: F-2851
- Finance docket no. 6184, acquisition of line by Chicago, Rock Island & Pacific Ry. Co.; [decided May 27, 1927; report of commission]. 1927. [1]+610-612 p. ([Finance decision] 2837.) [From I. C. C. reports, v. 124.] * Paper, 5c. IC 1.6/1a: F-2837
- Finance docket no. 6329, Rock Island equipment-trust issue of 1927, series O; decided June 11, 1927; report of commission. [1927.] p. 675-678. ([Finance decision] 2858.) [From I. C. C. reports, v. 124.] * Paper, 5c. IC 1.6/1a: F-2858
- Chicago, Springfield and St. Louis Railway.* Finance docket no. 6270, notes of Chicago, Springfield & St. Louis Railway; decided June 9, 1927; report of commission. [1927.] p. 665-667. ([Finance decision] 2853.) [From I. C. C. reports, v. 124.] * Paper, 5c. IC 1.6/1a: F-2853
- China-clay.* No. 18077, Newton Falls Paper Company v. Reading Company et al.; decided June 20, 1927; report of commission. [1927.] p. 563-565. ([Opinion] 12440.) [From I. C. C. reports v. 128.] * Paper, 5c. IC 1.6/1a: 12440
- Chippewa Valley and Northern Railway.* Finance docket no. 5483, deficit status of Chippewa Valley & Northern Railway; decided June 22, 1927; report of commission. [1927.] p. 691-692. ([Finance decision] 2863.) [From I. C. C. reports, v. 124.] * Paper, 5c. IC 1.6/1a: F-2863
- Clay.* No. 18058, United States Potters' Association et al. v. Akron, Canton & Youngstown Railway Company et al.; decided June 2, 1927; report of commission. [1927.] p. 249-254. ([Opinion] 12391.) [From I. C. C. reports, v. 128.] * Paper, 5c. IC 1.6/1a: 12391
- Coal.* Fourth section application no. 12645, and portions of nos. 11694, 3236, and 3237, coal and coke from western Kentucky, Alabama, and Tennessee; decided June 29, 1927; report [and 4th section order no. 9570] of commission. [1927.] 197-202+iii p. ([Opinion] 12501.) [Report from I. C. C. reports, v. 129.] * Paper, 5c. IC 1.6/1a: 12501
- Illinois-Indiana coal cases, no. 16340, Illinois Coal Traffic Bureau v. Alton & Southern Railroad et al.; decided June 14, 1927; [report and orders of commission]. [1927.] 265-292+v p. ([Opinion] 12397.) [Report from I. C. C. reports, v. 128.] * Paper, 5c. IC 1.6/1a: 12397
- No. 15228, Board of Railroad Commissioners of Iowa v. Alton & Southern Railroad et al.; decided June 6, 1927; [report and orders of commission]. [1927.] 293-305+iii p. ([Opinion] 12398.) [Report from I. C. C. reports, v. 128.] * Paper, 5c. IC 1.6/1a: 12398
- No. 16645, Harbor Coaling Corporation v. Baltimore & Ohio Railroad Company et al.; decided June 28, 1927; report [and order] of commission. [1927.] 747-753+ii p. ([Opinion] 12475.) [Report from I. C. C. reports, v. 128.] * Paper, 5c. IC 1.6/1a: 12475
- No. 17964, Chicago Coal Merchants Association v. Chicago & North Western Railway Company et al.; decided June 17, 1927; report of commission. [1927.] p. 519-520. ([Opinion] 12427.) [From I. C. C. reports, v. 128.] * Paper, 5c. IC 1.6/1a: 12427
- No. 17984, Chadwick Coal Yard Company et al. v. New York, New Haven & Hartford Railroad Company et al.; decided June 28, 1927; report [and order] of commission. [1927.] 165-173+ii p. ([Opinion] 12497.) [Report from I. C. C. reports, v. 129.] * Paper, 5c. IC 1.6/1a: 12497

Coal—Continued.

— No. 18574, *Hostler Coal & Lumber Company, Incorporated, v. Pere Marquette Railway Company et al.*; decided June 27, 1927; report of commission. [1927.] p. 731-732. ([Opinion] 12470.) [From I. C. C. reports, v. 128.] * Paper, 5c. IC 1.6/1a: 12470

— No. 18618, *John Paul Sellers, doing business under name of Citizens Coal Company, v. Cleveland, Cincinnati, Chicago & St. Louis Railway Company et al.*; decided June 2, 1927; report of commission. [1927.] p. 263-264. ([Opinion] 12396.) [From I. C. C. reports, v. 128.] * Paper, 5c. IC 1.6/1a: 12396

Coal-cars. In equity, no. 822, in district court for eastern district of Kentucky, at London, *Ford Motor Company and Fordson Coal Company v. United States and Interstate Commerce Commission*; brief of Interstate Commerce Commission in reply to supplemental brief for plaintiffs. 1927 cover-title, 11 p. ‡ IC 1.13/1: F 757/2

Cotton. No. 16385, *Mobile Chamber of Commerce & Business League v. Alabama & Vicksburg Railway Company et al.*; decided June 28, 1927; report of commission. [1927.] p. 103-106. ([Opinion] 12489.) [From I. C. C. reports, v. 129.] * Paper, 5c. IC 1.6/1a: 12489

— No. 17737, *Smith-Wilson & Company et al. v. Atchison, Topeka & Santa Fe Railway Company et al.*; decided June 28, 1927; report of commission. [1927.] p. 65-74. ([Opinion] 12482.) [From I. C. C. reports, v. 129.] * Paper, 5c. IC 1.6/1a: 12482

— No. 17809, *F. H. Glarner & Company, Incorporated, v. Southern Railway Company et al.*; decided June 28, 1927; report of commission. [1927.] p. 75-78. ([Opinion] 12483.) [From I. C. C. reports, v. 129.] * Paper, 5c. IC 1.6/1a: 12483

Cotton goods. No. 18243, *Traffic Bureau, Chamber of Commerce, Lynchburg, Va., v. New York, New Haven & Hartford Railroad Company et al.*; decided July 8, 1927; report of commission. [1927.] p. 309-311. ([Opinion] 12529.) [From I. C. C. reports, v. 129.] * Paper, 5c. IC 1.6/1a: 12529

Cotton-seed. No. 16510, *American Feed Manufacturers' Association et al. v. Abilene & Southern Railway Company et al.*; decided June 28, 1927; report of commission. [1927.] p. 157-164. ([Opinion] 12496.) [From I. C. C. reports, v. 129.] * Paper, 5c. IC 1.6/1a: 12496

— No. 18087, *George C. Speir & Company, Incorporated, et al. v. Atlanta & West Point Railroad Company et al.*; decided June 20, 1927; report of commission. [1927.] p. 559-562. ([Opinion] 12439.) [From I. C. C. reports, v. 128.] * Paper, 5c. IC 1.6/1a: 12439

Cranberries. Investigation and suspension docket no. 2767, stop over in transit on cranberries at points in Texas; decided June 7, 1927; report of commission on reconsideration. [1927.] p. 425-426. ([Opinion] 12407.) [From I. C. C. reports, v. 128.] * Paper, 5c. IC 1.6/1a: 12407

Creosote oil. No. 17518, *Republic Creosoting Company v. Alabama Great Southern Railroad Company et al.*; decided June 20, 1927; report [and order] of commission. [1927.] 547-550+ii p. ([Opinion] 12434.) [Report from I. C. C. reports, v. 128.] * Paper, 5c. IC 1.6/a: 12434

DeKalb and Western Railroad. Finance docket no. 6265, deficit status of DeKalb & Western Railroad; [decided June 4, 1927; report of commission]. 1927. [1]+652-653 p. ([Finance decision] 2847.) [From I. C. C. reports, v. 124.] * Paper, 5c. IC 1.6/1a: F-2847

Demurrage. No. 18321, *Chas. S. Ash v. Chicago, Rock Island & Pacific Railway Company et al.*; [decided June 27, 1927; report of commission]. 1927. [1]+734-736 p. ([Opinion] 12472.) [From I. C. C. reports, v. 128.] * Paper, 5c. IC 1.6/1a: 12472

— No. 18541, *Turner Lumber & Investment Company v. Chicago & North Western Railway Company*; [decided June 28, 1927; report of commission]. 1927. [1]+84-86 p. ([Opinion] 12485.) [From I. C. C. reports, v. 129.] * Paper, 5c. IC 1.6/1a: 12485

How to order publications—See information following Contents

Demurrage—Continued.

— No. 18585 (sub-no. 1), *Cynthiana Construction Company v. Louisville & Nashville Railroad Company*; [decided June 28, 1927; report of commission]. 1927. [1]+122-124 p. ([Opinion] 12491.) [From I. C. C. reports, v. 129.] * Paper, 5c. IC 1.6/1a: 12491

Denver Union Terminal Railway. Valuation docket no. 822, *Denver Union Terminal Railway Company*; [decided May 20, 1927; report of commission]. 1927. [1]+498-516 p. (B-550.) [From I. C. C. reports, v. 125.] * Paper, 5c. IC 1.6/1a: B-550

Drayage. Investigation and suspension docket no. 2850, absorption of drayage charges on lead or zinc ore or concentrates by Southwest Missouri Railroad; decided June 7, 1927; report [and order] of commission. [1927.] 405-414+[1] p. ([Opinion] 12404.) [Report from I. C. C. reports, v. 128.] * Paper, 5c. IC 1.6/1a: 12404

Dredging machinery. No. 18249, *Sweet Brothers v. Northern Pacific Railway Company et al.*; decided June 17, 1927; report of commission. [1927.] p. 543-544. ([Opinion] 12432.) [From I. C. C. reports, v. 128.] * Paper, 5c. IC 1.6/1a: 12432

Dried fruit. No. 18274, *California Packing Corporation v. Southern Pacific Company et al.*; decided June 23, 1927; report of commission. [1927.] p. 631-632. ([Opinion] 12446.) [From I. C. C. reports, v. 128.] * Paper, 5c. IC 1.6/1a: 12446

Enamel. No. 18228, *Tennessee Furniture Corporation v. Baltimore & Ohio Chicago Terminal Railroad Company et al.*; decided June 27, 1927; report of commission. [1927.] p. 701-702. ([Opinion] 12461.) [From I. C. C. reports, v. 128.] * Paper, 5c. IC 1.6/1a: 12461

Erie Railroad. Finance docket no. 6304, bonds of Erie Railroad; decided May 27, 1927; report of commission. [1927.] p. 645-649. ([Finance decision] 2844.) [From I. C. C. reports, v. 124.] * Paper, 5c. IC 1.6/1a: F-2844

— Same: [approved June 30, 1927; supplemental order]. 1927. [1]+738-739 p. ([Finance decision] 2878.) [From I. C. C. reports, v. 124.] * Paper, 5c. IC 1.6/1a: F-2878

— No. 12066, construction and repair of railway equipment, *Erie Railroad Company (marine equipment)*; decided July 5, 1927; report of commission. [1927.] p. 323-345. ([Opinion] 12401.) [From I. C. C. reports, v. 128.] * Paper, 5c. IC 1.6/1a: 12401

Explosives. Supplement 3 to Regulations for transportation of explosives and other dangerous articles by freight and express and as baggage, including specifications for shipping containers prescribed under act of Mar. 4, 1921, binding upon all common carriers engaged in interstate or foreign commerce, and upon all shippers making shipments via such carriers by land. Aug. 1, 1927. ii+113 p. il. [Contains, with Supplements 1 and 2, all outstanding amendments to Regulations revised, effective Jan. 1, 1923.] * Paper, 10c. IC 1.12/2: Ex 7/6/supp. 3

Flour. No. 16230, *Ogden Grain Exchange v. Arizona Eastern Railroad Company et al.*; [decided June 15, 1927; supplemental report and supplemental order of commission]. 1927. [1]+490-492+ii p. ([Opinion] 12417.) [Report from I. C. C. reports, v. 128.] * Paper, 5c. IC 1.6/1a: 12417

Freight-cars. Investigation and suspension docket no. 2873, furnishing suitable cars for loading flour and other grain products; [decided June 10, 1927; report and order of commission]. 1927. [1]+442-444+[1] p. ([Opinion] 12412.) [Report from I. C. C. reports, v. 128.] * Paper, 5c. IC 1.6/1a: 12412

Freight rates. Fourth section application no. 13030, in matter of 4th section departures resulting from changes in classification; decided June 29, 1927; report [and order] of commission. [1927.] 187-196+ii p. ([Opinion] 12500.) [Report from I. C. C. reports, v. 129.] * Paper, 5c. IC 1.6/1a: 12500

— No. 12798, *Galveston Commercial Association v. Galveston, Harrisburg & San Antonio Railway Company et al.*; decided June 29, 1927; [report and

Freight rates—Continued.

orders of commission on further hearing]. [1927.] 349-404+vii p. ([Opinion] 12403.) [Report from I. C. C. reports, v. 128.] * Paper, 10c.

IC 1.6/1a: 12403

— No. 13494, southern class rate investigation: decided July 19, 1927: [3d supplemental report on reconsideration]. [1927.] p. 567-606, map. ([Opinion] 12442.) [From I. C. C. reports, v. 128.] * Paper, 5c. IC 1.6/1a: 12442

— Pacific Coast 4th section applications, Southern Pacific, Santa Fe, and Union Pacific systems; decided June 22, 1927: [report and 4th section order no. 9575 of commission]. [1927.] 3-24+v p. ([Opinion] 12479.) [Report from I. C. C. reports, v. 129.] * Paper, 5c. IC 1.6/1a: 12479

Fruit. No. 12680, American Fruit & Vegetable Shippers Association et al. v. American Railway Express Company et al.; decided June 7, 1927; [report and order of commission on further hearing]. [1927.] 651-662+ii p. ([Opinion] 12453.) [Report from I. C. C. reports, v. 128.] * Paper, 5c. IC 1.6/1a: 12453

— No. 19130, California Growers' & Shippers' Protective League v. Southern Pacific Company et al.; decided July 20, 1927; report [and order] of commission. [1927.] 25-62+vii p. ([Opinion] 12480.) [Report from I. C. C. reports, v. 129.] * Paper, 5c. IC 1.6/1a: 12480

Fruit wrappers. No. 17482, Traffic Bureau, Chamber of Commerce, Lynchburg, Va., v. Erie Railroad Company et al.; [decided July 1, 1927; report of commission]. 1927. [1]+230-232 p. ([Opinion] 12508.) [From I. C. C. reports, v. 129.] * Paper, 5c. IC 1.6/1a: 12508

Fuel for road locomotives in freight and passenger train service (charged to operating expenses), class 1 steam railways in United States (fuel for switching locomotives not included), compiled from 152 reports representing 172 steam railways, switching and terminal companies not included, June, 1927 and 1926 [and] 6 months ended with June, 1927 and 1926; [prepared in] Bureau of Statistics. June, 1927. 1 p. oblong large 8° [Subject to revision.] † IC 1 ste.30: 927/6

Furniture. No. 14898, Memphis Freight Bureau et al. v. Alabama Great Southern Railroad Company et al.; decided June 9, 1927; report of commission. [1927.] p. 445-465. ([Opinion] 12413.) [From I. C. C. reports, v. 128.] * Paper, 5c. IC 1.6/1a: 12413

Gasoline. No. 17036, Kendall Refining Company v. Alabama & Vicksburg Railway Company et al.; decided June 7, 1927; report [and order] of commission of reconsideration. [1927.] 427-430+ii p. ([Opinion] 12408.) [Report from I. C. C. reports, v. 128.] * Paper, 5c. IC 1.6/1a: 12408

— No. 18273, Vickers Petroleum Company v. Missouri Pacific Railroad Company et al.; decided June 2, 1927; report of commission. [1927.] p. 205-206. ([Opinion] 12379.) [From I. C. C. reports, v. 128.] * Paper, 5c. IC 1.6/1a: 12379

Glass. No. 17287, American Window Glass Company v. Atchison, Topeka & Santa Fe Railway Company et al.; [decided June 2, 1927; report of commission]. 1927. [1]+222-224 p. ([Opinion] 12383.) [From I. C. C. reports, v. 128.] * Paper, 5c. IC 1.6/1a: 12383

Grain. Investigation and suspension docket no. 2860, grain from Montana to Spokane, Portland & Seattle Railway points; decided May 26, 1927; report [and order] of commission. [1927.] 123-128+[1] p. ([Opinion] 12362.) [Report from I. C. C. reports, v. 128.] * Paper, 5c. IC 1.6/1a: 12362

— Investigation and suspension docket no. 2864, grain between Sioux City, Iowa, group points and Atchison, Topeka & Santa Fe Railway stations in Kansas; [decided June 10, 1927; report and order of commission]. 1927. [1]+434-438+[1] p. ([Opinion] 12410.) [Report from I. C. C. reports, v. 128.] * Paper, 5c. IC 1.6/1a: 12410

— No. 15026, Oklahoma Millers' League v. Alabama & Mississippi Railroad Company et al.; decided June 17, 1927; report [and orders] of commission. [1927.] 523-537+iv p. ([Opinion] 12429.) [Report from I. C. C. reports, v. 128.] * Paper, 5c. IC 1.6/1a: 12429

Grain—Continued.

- No. 17279, Des Moines Board of Trade et al. v. Fort Dodge, Des Moines & Southern Railroad Company et al.; [decided June 28, 1927; report and order of commission]. 1927. [1]+138-146+iii p. ([Opinion] 12494.) [Report from I. C. C. reports, v. 129.] * Paper, 5c. IC 1.6/1 a: 12494
- No. 17366, American Grain & Hay Company et al. v. Illinois Central Railroad Company et al.; decided July 1, 1927; report [and order] of commission. [1927.] 225-229+ii p. ([Opinion] 12507.) [Report from I. C. C. reports, v. 129.] * Paper, 5c. IC 1.6/1a: 12507
- Granite.* No. 18266, John L. Dillie et al. v. Central Vermont Railway Company et al.; decided June 23, 1927; report of commission. [1927.] p. 641-643. ([Opinion] 12450.) [From I. C. C. reports, v. 128.] * Paper, 5c. IC 1.6/1a: 12450
- Gravel.* No. 18457, W. M. Spencer Company v. Atchison, Topeka & Santa Fe Railway Company; [decided June 7, 1927; report and order of commission]. 1927. [1]+346-348+[1] p. ([Opinion] 12402.) [Report from I. C. C. reports, v. 128.] * Paper, 5c. IC 1.6/1a: 12402
- Great Northern Railway.* Finance docket no. 6252, construction and abandonment of lines by Great Northern Railway Company; decided June 15, 1927; report of commission. [1927.] p. 685-687. ([Finance decision] 2861.) [From I. C. C. reports, v. 124.] * Paper, 5c. IC 1.6/1a: F-2861
- Gulf Coast Lines.* Before Interstate Commerce Commission, finance docket no. 3754, in matter of excess income of Gulf Coast Lines; reply brief. 1927. cover-title, ii+79 p. ‡ IC 1.13/2: In 2/29
- Gulf, Mobile and Northern Railroad.* Finance docket no. 6248, operation of line by Gulf, Mobile & Northern R. R. Co. and Jackson & Eastern Ry. Co.; decided May 31, 1927; report of commission. [1927.] p. 641-644. ([Finance decision] 2843.) [From I. C. C. reports, v. 124.] * Paper, 5c. IC 1.6/1a: F-2843
- Hides and skins.* No. 18022, J. G. Curtis Leather Company v. Pennsylvania Railroad Company et al.; decided June 25, 1927; report of commission. [1927.] p. 627-630. ([Opinion] 12445.) [From I. C. C. reports, v. 128.] * Paper, 5c. IC 1.6/1a: 12445
- Horses.* No. 18461, Jos. A. Maxwell Sons Commission Company v. St. Louis-San Francisco Railway Company; decided June 27, 1927; report of commission. [1927.] p. 725-726. ([Opinion] 12468.) [From I. C. C. reports, v. 128.] * Paper, 5c. IC 1.6/1a: 12468
- Indiana Northern Railway.* Finance docket no. 6158, operation of line by Indiana Northern Railway Company; decided May 18, 1927; report of commission. [1927.] p. 539-540. ([Finance decision] 2818.) [From I. C. C. reports, v. 124.] * Paper, 5c. IC 1.6/1a: F-2818
- Infusorial earth.* No. 17784, Hylonite Products Company v. Atchison, Topeka & Santa Fe Railway Company et al.; decided May 28, 1927; report [and order] of commission. [1927.] 135-138+[1] p. ([Opinion] 12364.) [Report from I. C. C. reports, v. 128.] * Paper, 5c. IC 1.6/1a: 12364
- Iron.* No. 18439, Davies & Thomas v. Central Railroad Company of New Jersey et al.; decided June 2, 1927; report of commission. [1927.] p. 241 [261]-262. ([Opinion] 12395.) [The first page is numbered incorrectly 241 instead of 261. [From I. C. C. reports, v. 128.] * Paper, 5c. IC 1.6/1a: 12395
- Jacksonville, Gainesville and Gulf Railway.* Finance docket no. 5862, acquisition of line by Jacksonville, Gainesville & Gulf Ry.; decided May 27, 1927; report of commission. [1927.] p. 623-631. ([Finance decision] 2840.) [From I. C. C. reports, v. 124.] * Paper, 5c. IC 1.6/1a: F-2840
- Jefferson Southwestern Railroad.* Finance docket no. 2556, construction and operation of line by Jefferson Southwestern; approved June 4, 1927; supplemental order. [1927.] p. 649-650. ([Finance decision] 2845.) [From I. C. C. reports, v. 124.] * Paper, 5c. IC 1.6/1a: F-2845

- Kansas City Connecting Railroad.* Before Interstate Commerce Commission, valuation docket no. 940, Kansas City Connecting Railroad Company; brief in support of tentative valuation. 1927. cover-title, i+60 p. ‡
IC 1 val. 8: K 133/4
- Lard substitutes.* No. 16529, Texas Refining Company v. Chicago, Rock Island & Gulf Railway Company et al.; [decided July 9, 1927; report of commission]. 1927. [1]+304-306 p. ([Opinion] 12527.) [From I. C. C. reports, v. 129.] * Paper, 5c.
IC 1.6/1 a: 12527
- Limestone.* No. 17805, Colbert Limerock Asphalt Company et al. v. Alabama Central Railroad Company et al.; decided June 29, 1927; report [and order] of commission. [1927.] 177-186+iv p. ([Opinion] 12499.) [Report from I. C. C. reports, v. 129.] * Paper, 5c.
IC 1.6/1a: 12499
- Linseed-oil.* No. 17838, American Linseed Company v. Chicago, Milwaukee & St. Paul Railway Company; decided May 28, 1927; report of commission. [1927.] p. 163-166. ([Opinion] 12371.) [From I. C. C. reports, v. 128.] * Paper, 5c.
IC 1.6/1 a: 12371
- No. 17869, W. P. Fuller & Company v. Southern Pacific Company; decided June 2, 1927; report of commission. [1927.] p. 199-200. ([Opinion] 12377.) [From I. C. C. reports, v. 128.] * Paper, 5c.
IC 1.6/1 a: 12377
- Los Angeles Junction Railway.* Finance docket no. 4505, construction and operations of Los Angeles Junction Ry.; approved June 23, 1927; supplemental order. 1927. p. 703. ([Finance decision] 2868.) [From I. C. C. reports, v. 124.] * Paper, 5c.
IC 1.6/1 a: F-2868
- Louisiana Railway and Navigation Company.* Finance docket no. 5983, notes of Louisiana Railway & Navigation Company; decided June 22, 1927; supplemental report of commission. [1927.] p. 693-696. ([Finance decision] 2864.) [From I. C. C. reports, v. 124.] * Paper, 5c.
IC 1.6/1a: F-2864
- Louisville and Nashville Railroad.* Finance docket no. 5322, construction and operation by Louisville & Nashville R. R. Co.; decided May 26, 1927; report of commission. [1927.] p. 581-598. ([Finance decision] 2833.) [From I. C. C. reports, v. 124.] * Paper, 5c.
IC 1.6/1 a: F-2833
- Lumber.* No. 17165, Nivison-Weiskopf Company v. Alabama & Vicksburg Railway Company et al.; decided June 2, 1927; report [and order] of commission. [1927.] 233-237+ii p. ([Opinion] 12386.) [Report from I. C. C. reports, v. 128.] * Paper, 5c.
IC 1.6/1 a: 12386
- No. 17710, Edward Hines Yellow Pine Company v. Mississippi Southern Railroad et al.; decided June 15, 1927; report of commission. [1927.] p. 511-512. ([Opinion] 12423.) [From I. C. C. reports, v. 128.] * Paper, 5c.
IC 1.6/1 a: 12423
- No. 18045, Woodstock Lumber Company et al. v. Bangor & Aroostook Railroad Company et al.; decided July 6, 1927; report of commission. [1927.] p. 255-261. ([Opinion] 12516.) [From I. C. C. reports, v. 129.] * Paper, 5c.
IC 1.6/1 a: 12516
- No. 18261, S. L. Culler Lumber Company v. Chicago, Burlington & Quincy Railroad Company et al.; decided June 27, 1927; report of commission. [1927.] p. 723-724. ([Opinion] 12467.) [From I. C. C. reports, v. 128.] * Paper, 5c.
IC 1.6/1 a: 12467
- No. 18486, Andersen Lumber Company v. Northern Pacific Railway Company et al.; decided June 23, 1927; report of commission. [1927.] p. 633-634. ([Opinion] 12447.) [From I. C. C. reports, v. 128.] * Paper, 5c.
IC 1.6/1 a: 12447
- Mah jong.* No. 17706, Paraffine Companies, Incorporated, v. Southern Pacific Company et al.; decided June 7, 1927; [report] by commission. [1927.] p. 421-424. ([Opinion] 12406.) [From I. C. C. reports, v. 128.] * Paper, 5c.
IC 1.6/1a: 12406
- Manures.* No. 17919, Fosse & Company v. Erie Railroad Company et al.; decided June 17, 1927; report of commission. [1927.] p. 553-554. ([Opinion] 12436.) [From I. C. C. reports, v. 128.] * Paper, 5c.
IC 1.6/1a: 12436

- Marble*. No. 18351, Chas. E. Clifford Company v. Crystal River & San Juan Railroad Company et al.; [decided June 1, 1927; report of commission]. 1927. [1]+182-184 p. ([Opinion] 12373.) [From I. C. C. reports, v. 128 (volume number is incorrectly given on p. 182 as 124).] * Paper, 5c.
IC 1.6/1a: 12373
- Marinette, Tomahawk and Western Railroad*. Finance docket no. 6291, deficit status of Marinette, Tomahawk & Western Railroad; decided June 8, 1927; report of commission. [1927.] p. 669-670. ([Finance decision] 2855.) [From I. C. C. reports, v. 124.] * Paper, 5c.
IC 1.6/1a: F-2855
- Mattresses*. No. 18127, F. A. Hulett & Son v. Southern Railway Company et al.; decided June 2, 1927; report of commission. [1927.] p. 201-204. ([Opinion] 12378.) [From I. C. C. reports, v. 128.] * Paper, 5c. IC 1.6/1a: 12378
- Millet*. No. 17289, Northrup, King & Company v. Atchison, Topeka & Santa Fe Railway Company et al.; decided June 28, 1927; report [and order] of commission. [1927.] 125-130+ii p. ([Opinion] 12492.) [Report from I. C. C. reports, v. 129.] * Paper, 5c.
IC 1.6/1a: 12492
- Misrouting*. No. 17465, Traffic Bureau, Chamber of Commerce (Lynchburg, Va.) v. New York Central Railroad Company et al.; decided May 28, 1927; report of commission. [1927.] p. 159-162. ([Opinion] 12370.) [From I. C. C. reports, v. 128.] * Paper, 5c.
IC 1.6/1a: 12370
- No. 17522, Traffic Bureau, Chamber of Commerce, Lynchburg, Va., v. Southern Railway Company et al.; decided June 14, 1927; report of commission on reconsideration. [1927.] p. 497-498. ([Opinion] 12419.) [From I. C. C. reports, v. 128.] * Paper, 5c.
IC 1.6/1a: 12419
- Missouri and Illinois Bridge and Belt Railroad*. Valuation docket no. 526, Missouri and Illinois Bridge and Belt Railroad Company; [decided Apr. 29, 1927; report of commission]. 1927. [1]+424-468 p. (B-547.) [From I. C. C. reports, v. 125.] * Paper, 5c.
IC 1.6/1a: B-547
- Missouri and North Arkansas Railway*. Finance docket no. 6351, Missouri & North Arkansas receiver's certificates; decided June 21, 1927; report of commission. [1927.] p. 725-727. ([Finance decision] 2875.) [From I. C. C. reports, v. 124.] * Paper, 5c.
IC 1.6/1a: F-2875
- Naphtha*. No. 17894, Virginian Gasoline & Oil Company v. Baltimore & Ohio Railroad Company et al.; decided June 24, 1927; report of commission. [1927.] p. 621-626. ([Opinion] 12444.) [From I. C. C. reports, v. 128.] * Paper, 5c.
IC 1.6/1a: 12444
- Nevada Transportation Company*. Finance docket no. 6300, deficit status of Nevada Transportation Co.; [decided June 22, 1927; report of commission]. 1927. [1]+702-703 p. ([Finance decision] 2867.) [From I. C. C. reports, v. 124.] * Paper, 5c.
IC 1.6/1a: F-2867
- New Orleans Public Belt Railroad*. Before Interstate Commerce Commission, valuation docket no. 893, New Orleans Public Belt Railroad; brief in support of tentative valuation. 1927. cover-title, ii+32 p. † IC 1 val. 8: N 420/3
- Northern Pacific Railway*. Finance docket no. 5595, abandonment of branch by Northern Pacific Railway; [decided June 25, 1927; report of commission]. [1927.] p. 657-662. ([Finance decision] 2850.) [From I. C. C. reports, v. 124.] * Paper, 5c.
IC 1.6/1a: F-2850
- Finance docket no. 5940, construction and abandonment of lines by Northern Pacific Railway; [decided June 25, 1927; report of commission]. 1927. [1]+728-734 p. ([Finance decision] 2876.) [From I. C. C. reports, v. 124.] * Paper, 5c.
IC 1.6/1a: F-2876
- Finance docket no. 5941, construction of extension by Northern Pacific Ry.; decided May 19, 1927; report of commission. [1927.] p. 547-557. ([Finance decision] 2821.) [From I. C. C. reports, v. 124.] * Paper, 5c.
IC 1.6/1a: F-2821
- No. 4621, in Court of Appeals of District of Columbia, Apr. term, 1927, Northern Pacific Railway Company v. Interstate Commerce Commission; brief for Interstate Commerce Commission. 1927. cover-title, ii+49 p. †
IC 1.13/1: N 814/11

- Northern Railroad of New Jersey.* Finance docket no. 6345, bonds of Northern Railroad Company of New Jersey; decided June 21, 1927; report of commission. [1927.] p. 717-720. ([Finance decision] 2873.) [From I. C. C. reports, v. 124.] * Paper, 5c. IC 1.6/1a: F-2873
- Northern Telegraph Company.* Valuation docket no. 953, Northern Telegraph Company; decided May 20, 1927; report of commission. [1927.] p. 413-423. (B-546.) [From I. C. C. reports, v. 125.] * Paper, 5c. IC 1.6/1a: B-546
- Oleomargarin.* No. 16997, Boren-Stewart Company v. Gulf, Colorado & Santa Fe Railway Company et al.; decided June 14, 1927; report [and order] of commission. [1927.] 493-496+[1] p. ([Opinion] 12418.) [Report from I. C. C. reports, v. 128.] * Paper, 5c. IC 1.6/1a: 12418
- Oregon and California Railroad.* Finance docket no. 6045, acquisition of Oregon & California Railroad and Marion & Linn County Railroad and issue of bonds by Southern Pacific Company; [decided May 27, 1927; report of commission]. 1927. [1]+614-622 p. ([Finance decision] 2839.) [From I. C. C. reports, v. 124.] * Paper, 5c. IC 1.6/1a: F-2839
- Same; decided June 16, 1927; supplemental report of commission. [1927.] p. 683-685. ([Finance decision] 2860.) [From I. C. C. reports, v. 124.] * Paper, 5c. IC 1.6/1a: F-2860
- Oregon, California and Eastern Railway.* Construction of railroad lines in eastern Oregon, finance docket no. 4730, construction of lines by Oregon, California & Eastern Ry. Co.; decided May 11, 1927; 2d supplemental report of commission. [1927.] p. 529-538. ([Finance decision] 2817.) [From I. C. C. reports, v. 124.] * Paper, 5c. IC 1.6/1a: F-2817
- Owasco River Railway.* Valuation docket no. 979, Owasco River Railway; decided June 3, 1927; report of commission. [1927.] p. 607-619. (B-554.) [From I. C. C. reports, v. 125.] * Paper, 5c. IC 1.6/1a: B-554
- Panhandle and Santa Fe Railway.* Finance docket no. 626S, construction of line by Panhandle & Santa Fe Railway; decided June 23, 1927; report of commission. [1927.] p. 711-714. ([Finance decision] 2871.) [From I. C. C. reports, v. 124.] * Paper, 5c. IC 1.6/1a: F-2871
- Paper.* No. 16064, Crown Willamette Paper Company v. Western Transportation Company et al.; decided June 28, 1927; report of commission. [1927.] p. 79-83. ([Opinion] 12484.) [From I. C. C. reports, v. 129.] * Paper, 5c. IC 1.6/1a: 12484
- No. 16389, Iroquois Pulp & Paper Company v. Ann Arbor Railroad Company et al.; decided June 2, 1927; report [and order] of commission. [1927.] 187-192+ii p. ([Opinion] 12375.) [Report from I. C. C. reports, v. 128.] * Paper, 5c. IC 1.6/1a: 12375
- No. 17206, Kalamazoo Vegetable Parchment Company v. Chicago, Kalamazoo & Saginaw Railway Company et al.; decided July 20, 1927; report [and order] of commission. [1927.] 675-686+vi p. ([Opinion] 12455.) [Report from I. C. C. reports, v. 128.] * Paper, 5c. IC 1.6/1a: 12455
- No. 18020, Ward Baking Company et al. v. Pennsylvania Railroad Company et al.; decided June 2, 1927; report [and order] of commission. [1927.] 231-232+ii p. ([Opinion] 12385.) [Report from I. C. C. reports, v. 128.] * Paper, 5c. IC 1.6/1a: 12385
- No. 18050, Bakeries Service Corporation et al. v. Boston & Maine Railroad et al.; decided June 27, 1927; report of commission. [1927.] p. 695-697. ([Opinion] 12459.) [From I. C. C. reports, v. 128.] * Paper, 5c. IC 1.6/1a: 12459
- No. 18114, Practical Drawing Company v. Chicago & North Western Railway Company et al.; [decided June 17, 1927; report of commission]. 1927. [1]+540-542 p. ([Opinion] 12431.) [From I. C. C. reports, v. 128.] * Paper, 5c. IC 1.6/1a: 12431
- Peaches.* No. 17909, Caruso, Rinella, Battaglia Company, Incorporated, v. Denver & Rio Grande Western Railroad Company et al.; decided June 27, 1927; report of commission. [1927.] p. 687-688. ([Opinion] 12456.) [From I. C. C. reports, v. 128.] * Paper, 5c. IC 1.6/1a: 12456

- Peanuts.* No. 17808, Alton Mercantile Company v. Atchison, Topeka & Santa Fe Railway Company et al.; decided June 27, 1927; report of commission. [1927.] p. 721-722. ([Opinion] 12466.) [From I. C. C. reports, v. 128.] * Paper, 5c. IC 1.6/1a: 12466
- Petroleum.* Investigation and suspension docket no. 2871, rates on petroleum and its products from Mississippi Valley points to Canadian points; decided June 22, 1927; report [and order] of commission. [1927.] 545-546+[1] p. ([Opinion] 12433.) [Report from I. C. C. reports, v. 128.] * Paper, 5c. IC 1.6/1a: 12433
- Poles.* No. 16686, J. H. Baxter & Company v. Southern Pacific Company; decided June 2, 1927; report of commission. [1927.] p. 211-214. ([Opinion] 12381.) [From I. C. C. reports, v. 128.] * Paper, 5c. IC 1.6/1a: 12381
- Port Angeles Western Railroad.* Finance docket no. 6165, construction of extension by Port Angeles Western Railroad Company; approved June 30, 1927; order. 1927. p. 739. ([Finance decision] 2879.) [From I. C. C. reports, v. 124.] * Paper, 5c. IC 1.6/1a: F-2879
- Prescott and Northwestern Railroad.* Finance docket no. 6341, bonds of Prescott & Northwestern Railroad; decided June 30, 1927; report of commission. [1927.] p. 735-737. ([Finance decision] 2877.) [From I. C. C. reports, v. 124.] * Paper, 5c. IC 1.6/1a: F-2877
- Printing-presses.* No. 18037, Duplex Printing Press Company v. British Columbia Electric Railway Company et al., [decided June 27, 1927; report of commission]. 1927. [1]+692-694 p. ([Opinion] 12458.) [From I. C. C. reports, v. 128.] * Paper, 5c. IC 1.6/1a: 12458
- Pueblo Union Depot and Railroad Company.* Valuation docket no. 925, Pueblo Union Depot and Railroad Company; decided May 6, 1927; report of commission. [1927.] p. 469-484. (B-548.) [From I. C. C. reports, v. 125.] * Paper, 5c. IC 1.6/1a: B-548
- Railroad accidents.* Summary of accident investigation reports, no. 32, Apr.-June, 1927; [prepared in] Bureau of Safety. 1927. iii+26 p. [Quarterly.] * Paper, 5c. single copy, 15c. a yr; foreign subscription, 25c. L. C. card A 20-942 IC 1 acci.7: 32
- Summary of accidents reported by steam railways, Apr. 1927 [and 4 months ending with Apr. 1927; prepared in] Bureau of Statistics. Apr. 1927. [2] p. oblong large 8° [Subject to revision.] † L. C. card A 27-80 IC 1 ste.31: 927/4
- Railroad employees.* Wage statistics, class 1 steam roads in United States [including 14 switching and terminal companies] May, 1927; [prepared in] Bureau of Statistics. [1927.] [4] p. oblong large 8° † IC 1 ste.25: 927/5
- Railroads.* Freight and passenger service operating statistics of class 1 steam railways in United States, compiled from 151 reports of freight service statistics representing 171 railways and from 146 reports of passenger service statistics representing 166 railways (switching and terminal companies not included), June 1927 and 1926 [and 6 months ended with June, 1927 and 1926; prepared in] Bureau of Statistics. June, 1927. [2] p. oblong large 8° [Subject to revision.] † IC 1 ste.21: 927/6
- Operating revenues and operating expenses of class 1 steam railways in United States, compiled from monthly reports of revenues and expenses for 183 steam railways, including 15 switching and terminal companies, June, 1927 and 1926 [and] 6 months ended with June, 1927 and 1926; [prepared in] Bureau of Statistics. June, 1927. 1 p. oblong large 8° [Subject to revision.] † IC 1 ste.19: 927/6
- Operating revenues and operating expenses of large steam roads, selected items for roads with annual operating revenues above \$25,000,000, June, 1927 and 1926 [and] 6 months ended with June, 1927 and 1926; [prepared in] Bureau of Statistics. June, 1927. [2] p. oblong large 8° [Subject to revision.] † IC 1 ste.20: 927/6

Railroads—Continued.

- Operating statistics of large steam roads, selected items for June, 1927, compared with June, 1926, for roads with annual operating revenues above \$25,000,000; [prepared in] Bureau of Statistics. June, 1927. [2] p. oblong large 8° [Subject to revision.] † IC 1 ste.22: 927/6
- Preliminary abstract of statistics of common carriers, year ended Dec. 31, 1926; [prepared in] Bureau of Statistics. 1927. 28 p. 4° * Paper, 15c. L. C. card 12-10009 IC 1.14: 926
- Revenue traffic statistics of class 1 steam railways in United States, including mixed-train service, compiled from 153 reports representing 173 steam railways, switching and terminal companies not included, May, 1927 and 1926 [and] 5 months ended with May, 1927 and 1926; [prepared in] Bureau of Statistics. May, 1927. 1 p. oblong large 8° [Subject to revision.] † IC 1 ste.24: 927/5
- Rails.* No. 18848, Rinehart & Dennis Company v. Central of Georgia Railway Company et al.: decided July 1, 1927; report of commission. [1927.] p. 247-249. ([Opinion] 12512.) [From I. C. C. reports, v. 129.] * Paper, 5c. IC 1.6/1a: 12512
- Reconsignment.* No. 17897, J. R. Thames v. Southern Railway Company et al.; [decided June 15, 1927; report of commission]. 1927. [1]+508-510 p. ([Opinion] 12422.) [From I. C. C. reports, v. 128.] * Paper, 5c. IC 1.6/1a: 12422
- No. 18512, Louis Cohen & Son v. Delaware, Lackawanna & Western Railroad Company; decided June 27, 1927; report of commission. [1927.] p. 727-730. ([Opinion] 12469.) [From I. C. C. reports, v. 128.] * Paper, 5c. IC 1.6/1a: 12469
- Refrigeration.* No. 17875, Di Giorgio Fruit Company et al. v. Arizona Eastern Railroad Company et al.; decided May 14, 1927; report of commission. [1927.] p. 31-34. ([Opinion] 12339.) [From I. C. C. reports, v. 128.] * Paper, 5c. IC 1.6/1a: 12339
- Reynoldsville and Falls Creek Railroad.* Valuation docket no. 520, Reynolds-ville and Falls Creek Railroad Company; [decided May 6, 1927; report of commission]. 1927. [1]+388-412 p. (B-545.) [From I. C. C. reports, v. 125.] * Paper, 5c. IC 1.6/1a: B-545
- Rock Island-Frisco Terminal Railway.* Finance docket no. 6353, bonds of Rock Island-Frisco Terminal Railway; [decided June 29, 1927; report of commission]. 1927. [1]+740-742 p. ([Finance decision] 2280 [2880].) [The Finance decision number on this publication is printed incorrectly as 2280. From I. C. C. reports, v. 124.] * Paper, 5c. IC 1.6/1a: F-2880
- Rolls (iron mills).* No. 18733, Brennan & Corrigan, Incorporated, v. Chicago & Alton Railroad Company et al.; decided June 23, 1927; report of commission. [1927.] p. 643-644. ([Opinion] 12451.) [From I. C. C. reports, v. 128.] * Paper, 5c. IC 1.6/1a: 12451
- Rosin dross.* No. 19020, Western Paper Makers Chemical Company v. Atlantic Coast Line Railroad Company et al.; [decided June 2, 1927; report of commission]. 1927. [1]+244-246 p. ([Opinion] 12389.) [From I. C. C. reports, v. 128.] * Paper, 5c. IC 1.6/1a: 12389
- Salt.* Investigation and suspension docket no. 2414, salt between western and southwestern points; decided June 7, 1927; supplemental report [and supplemental orders] of commission. [1927.] 431-433+iv p. ([Opinion] 12409.) [Report from I. C. C. reports, v. 128.] * Paper, 5c. IC 1.6/1a: 12409
- No. 17536, rates and minimum weights on salt within Ohio; decided June 14, 1927; report of commission. [1927.] p. 499-504. ([Opinion] 12420.) [From I. C. C. reports, v. 128.] * Paper, 5c. IC 1.6/1a: 12420
- San Antonio and Aransas Pass Railway.* Finance docket no. 5869, construction of extension by San Antonio & Aransas Pass Railway Company; approved May 27, 1927; amendatory order. 1927. p. 613. ([Finance decision] 2838.) [From I. C. C. reports, v. 124.] * Paper, 5c. IC 1.6/1a: F-2838

San Benito and Rio Grande Valley Railway. Finance docket no. 6176, construction of extension by San Benito & Rio Grande Valley Ry. Co.; decided May 27, 1927; report of commission. [1927.] p. 637-640. ([Finance decision] 2842.) [From I. C. C. reports, v. 124.] * Paper, 5c. IC 1.6/1a: F-2842

Sand. Investigation and suspension docket no. 2851, sand from Pleasant Lake, Ind., to Gary, Ind., Chicago, Ill., and related destinations; decided June 10, 1927; report [and order] of commission. [1927.] 439-441+[1] p. ([Opinion] 12411.) [Report from I. C. C. reports, v. 128.] * Paper, 5c.
IC 1.6/1a: 12411

— No. 18827, *Harding Glass Company v. Missouri Pacific Railroad Company et al.*; [decided June 27, 1927; report of commission. 1927. [1]+754-756 p. ([Opinion] 12476.) [From I. C. C. reports, v. 128.] * Paper, 5c.

IC 1.6/1a: 12476

Saratoga and Encampment Railway. Valuation docket no. 975, Saratoga and Encampment Railway Company; decided May 20, 1927; report of commission. [1927.] p. 485-497. (B-549.) [From I. C. C. reports, v. 125.] * Paper, 5c.

IC 1.6/1a: B-549

Sawmill machinery. No. 18505, West Florida Lumber Company v. Georgia, Florida & Alabama Railway Company et al.; [decided June 28, 1927; report of commission]. 1927. [1]+62-64 p. ([Opinion] 12481.) [From I. C. C. reports, v. 129.] * Paper, 5c.

IC 1.6/1a: 12481

Seaboard-All Florida Railway. Finance docket no. 5041, construction of east coast lines by Seaboard-All Florida Railway; approved June 6, 1927; supplemental order. 1927. p. 656. ([Finance decision] 2849.) [From I. C. C. reports, v. 124.] * Paper, 5c.

IC 1.6/1a: F-2849

Sheffield and Tionesta Railway. Finance docket no. 6299, deficit status of Sheffield & Tionesta Railway; [decided June 8, 1927; report of commission]. 1927. [1]+668-669 p. ([Finance decision] 2854.) [From I. C. C. reports, v. 124.] * Paper, 5c.

IC 1.6/1a: F-2854

Shoe last blocks. No. 18100, E. W. Jackson v. Michigan Central Railroad Company et al.; decided July 1, 1927; report [and order] of commission. [1927.] 235-241+[1] p. ([Opinion] 12510.) [Report from I. C. C. reports, v. 129.] * Paper, 5c.

IC 1.6/1a: 12510

Shooks. No. 18425, Shelvin-Hixon Company v. Oregon-Washington Railroad & Navigation Company et al.; decided June 23, 1927; report of commission. [1927.] p. 565-566. ([Opinion] 12441.) [From I. C. C. reports, v. 128.] * Paper, 5c.

IC 1.6/1a: 12441

Smelting. No. 17771, Bunker Hill & Sullivan Mining & Concentrating Company v. Northern Pacific Railway Company et al.; [decided July 1, 1927; report of commission]. 1927. [1]+242-246 p. ([Opinion] 12511.) [From I. C. C. reports, v. 129.] * Paper, 5c.

IC 1.6/1a: 12511

South Omaha Terminal Railway. Finance docket no. 6086, acquisition of line by South Omaha Terminal Railway; decided June 22, 1927; report of commission. [1927.] p. 721-725. ([Finance decision] 2874.) [From I. C. C. reports, v. 124.] * Paper, 5c.

IC 1.6/1a: F-2874

Spokane, Portland and Seattle Railway. Before Interstate Commerce Commission, valuation dockets nos. 896 and 240, in matter of tentative valuations of properties of Spokane, Portland & Seattle Railway Company and Oregon Trunk Railway; brief in support of tentative valuations. 1927. cover-title, ii+139 p. ‡
IC 1 val.8: Sp 65

Steel. No. 17979, Traffic Bureau, Chamber of Commerce, Lynchburg, Va., v. Baltimore & Ohio Railroad Company et al.; decided June 18, 1927; report of commission. [1927.] p. 557-558. ([Opinion] 12438.) [From I. C. C. reports, v. 128.] * Paper, 5c.

IC 1.6/1a: 12438

— No. 18683, *Louis Cohen & Son v. Central Railroad Company of New Jersey et al.*; decided June 27, 1927; report of commission. [1927.] p. 1-2. ([Opinion] 12478.) [From I. C. C. reports, v. 129.] * Paper, 5c.

IC 1.6/1a: 12478

Steel—Continued.

— No. 18706, Illinois Steel Bridge Company *v.* Atchison, Topeka & Santa Fe Railway Company et al.; decided June 28, 1927; report of commission. [1927.] p. 87-89. ([Opinion] 12486.) [From I. C. C. reports, v. 129.] * Paper, 5c. IC 1.6/1a:12486

Stone. No. 14472, Dolese Brothers Company et al. *v.* Atchison, Topeka & Santa Fe Railway Company et al.; decided June 14, 1927; report of commission on further hearing. [1927.] p. 471-478. ([Opinion] 12415.) [From I. C. C. reports, v. 128.] * Paper, 5c. IC 1.6/1a:12415

— No. 18259, Ziegler Brothers *v.* St. Louis-San Francisco Railway Company; decided June 2, 1927; report of commission. [1927.] p. 257-258. ([Opinion] 12393.) [From I. C. C. reports, v. 128.] * Paper, 5c. IC 1.6/1a:12393

Store fixtures. No. 17564, National Show Case Company *v.* Seaboard Air Line Railway Company et al.; decided June 2, 1927; report of commission. [1927.] p. 193-198. ([Opinion] 12376.) [From I. C. C. reports, v. 128.] * Paper, 5c. IC 1.6/1a:12376

Strawberries. No. 18004, Lutz & Schramm Company *v.* Pittsburgh & Lake Erie Railroad Company et al.; decided June 17, 1927; report of commission. [1927.] p. 521-522. ([Opinion] 12428.) [From I. C. C. reports, v. 128.] * Paper, 5c. IC 1.6/1a:12428

Strawboard. No. 16825, United Paperboard Company et al. *v.* Aberdeen & Rockfish Railroad Company et al.; decided June 28, 1927; report of commission. [1927.] p. 131-137. ([Opinion] 12493.) [From I. C. C. reports, v. 129.] * Paper, 5c. IC 1.6/1a:12493

Sugar. Investigation and suspension docket no. 2743, sugar between Louisiana and Texas points; decided June 6, 1927; [report and orders of commission]. [1927.] 309-322+iv p. ([Opinion] 12400.) [Report from I. C. C. reports, v. 128.] * Paper, 5c. IC 1.6/1a:12400

Sugar Land Railway. Finance docket no. 6297, deficit status of Sugar Land Railway; [decided June 8, 1927; report of commission]. 1927. [1]+664-665 p. ([Finance decision] 2852.) [From I. C. C. reports, v. 124.] * Paper, 5c. IC 1.6/1a:F-2852

Swine. No. 12386, North Packing & Provision Company et al. *v.* director general, as agent, New York, New Haven & Hartford Railroad Company, et al.; [decided July 5, 1927; report and order of commission on further consideration]. 1927. [1]+306-308+[1] p. ([Opinion] 12399.) [Report from I. C. C. reports, v. 128.] * Paper, 5c. IC 1.6/1a:12399

— No. 16542, California Dressed Beef Company et al. *v.* Atchison, Topeka & Santa Fe Railway Company et al.; decided June 24, 1927; report [and order] of commission. [1927.] 607-620+iv p. ([Opinion] 12443.) [Report from I. C. C. reports, v. 128.] * Paper, 5c. IC 1.6/1a:12443

Switching charges. No. 15770, Federal Match Corporation *v.* Great Northern Railway Company et al.; decided June 7, 1927; report of commission on further hearing. [1927.] p. 415-420. ([Opinion] 12405.) [From I. C. C. reports, v. 128.] * Paper, 5c. IC 1.6/1a:12405

— No. 17782, Sanzone-Palmisano Company *v.* Louisville & Nashville Railroad Company et al.; decided June 16, 1927; report of commission. [1927.] p. 515-516. ([Opinion] 12425.) [From I. C. C. reports, v. 128.] * Paper, 5c. IC 1.6/1a:12425

Talc. No. 17754, Sewall Paint & Glass Company *v.* Cleveland, Cincinnati, Chicago & St. Louis Railway et al.; decided June 2, 1927; report of commission. [1927.] p. 247-248. ([Opinion] 12390.) [From I. C. C. reports, v. 128.] * Paper, 5c. IC 1.6/1a:12390

Tanning extract. No. 17406, Tennessee Extract Corporation et al. *v.* Louisville & Nashville Railroad Company et al.; decided June 27, 1927; report [and order] of commission. [1927.] 709-714+[1] p. ([Opinion] 12464.) [Report from I. C. C. reports, v. 128.] * Paper, 5c. IC 1.6/1a:12464

Tin-plate. No. 18315, McKeesport Tin Plate Company v. Ann Arbor Railroad Company et al.; decided June 2, 1927; report of commission. [1927.] p. 259-260. ([Opinion] 12394.) [From I. C. C. reports, v. 128.] * Paper, 5c.
IC 1.6/1 a: 12394

Toledo, Peoria and Western Railroad. Finance docket no. 6012, acquisition and operation by Toledo, Peoria & Western Railroad Corporation; decided June 22, 1927; supplemental report of commission. [1927.] p. 707-710. ([Finance decision] 2870.) [From I. C. C. reports, v. 124.] * Paper, 5c.
IC 1.6/1 a: F-2870

Train-control devices. No. 13413, in matter of automatic train-control devices: no. 13413 (sub-no. 34), in matter of automatic train-stop device of General Railway Signal Company on portions of Mohawk and Syracuse divisions of New York Central Railroad; [decided June 27, 1927; report of commission]. 1927. [1]+662-675 p. ([Opinion] 12454.) [From I. C. C. reports, v. 128.] * Paper, 5c.
IC 1.6/1a: 12454

— Same: no. 13413 (sub-no. 35), in matter of automatic train-stop device of Union Switch & Signal Company on Pittsburgh & Lake Erie division of Pittsburgh & Lake Erie Railroad; decided June 28, 1927; report of commission. [1927.] p. 93-102. ([Opinion] 12488.) [From I. C. C. reports, v. 129.] * Paper, 5c.
IC 1.6/1 a: 12488

Trans-Florida Central Railroad. Finance docket no. 6242, stock of Trans-Florida Central R. R.; decided June 22, 1927; report of commission. [1927.] p. 699-701. ([Finance decision] 2866.) [From I. C. C. reports, v. 124.] * Paper, 5c.
IC 1.6/1a: F-2866

Union Pacific Railroad. Finance docket no. 6343, bonds of Union Pacific Railroad; decided June 21, 1927; report of commission. [1927.] p. 715-716. ([Finance decision] 2872.) [From I. C. C. reports, v. 124.] * Paper, 5c.
IC 1.6/1a: F-2872

Upper Merion and Plymouth Railroad. Finance docket no. 6266, deficit status of Upper Merion & Plymouth Railroad; decided June 4, 1927; report of commission. [1927.] p. 651-652. ([Finance decision] 2846.) [From I. C. C. reports, v. 124.] * Paper, 5c.
IC 1.6/1a: F-2846

Washington and Choctaw Railway. Finance docket no. 6234, abandonment of line by Washington & Choctaw Railway Company; decided June 9, 1927; report of commission. [1927.] p. 673-674. ([Finance decision] 2857.) [From I. C. C. reports, v. 124.] * Paper, 5c.
IC 1.6/1a: F-2857

Western Maryland Railway. Finance docket no. 5989, bonds of Western Maryland Railway; decided June 22, 1927; report of commission. [1927.] p. 697-699. ([Finance decision] 2865.) [From I. C. C. reports, v. 124.] * Paper, 5c.
IC 1.6/1a: F-2865

Western Pacific Railroad. Finance docket no. 6198, construction of branch by Western Pacific R. R.; approved May 19, 1927; amendatory order. 1927. p. 567. ([Finance decision] 2826.) [From I. C. C. reports, v. 124.] * Paper, 5c.
IC 1.6/1a: F-2826

Wharfage. Notice [Aug. 19, 1927], no. 12681, in re charges for wharfage, handling, storage, and other accessorial services at Atlantic and Gulf ports. [1927.] 4 p. [This notice extends further hearings to include south Atlantic and Gulf ports and sets proceeding for same for some time in Oct. or Nov. 1927.] †
IC 1.2: W 55/2

Wichita Union Terminal Railway. Valuation docket no. 141, Wichita Union Terminal Railway Company; decided June 10, 1927; report of commission. [1927.] p. 619-630. (B-555.) [From I. C. C. reports, v. 125.] * Paper, 5c.
IC 1.6/1a: B-555

Wire. No. 18119, New York Insulated Wire Company v. New York, New Haven & Hartford Railroad Company; [decided June 27, 1927; report and order of commission]. 1927. [1]+698-700+[1] p. ([Opinion] 12460.) [Report from I. C. C. reports, v. 128.] * Paper, 5c.
IC 1.6/1a: 12460

- Wood-pulp*. No. 16841. *International Paper Company v. Boston & Maine Railroad et al.*: [decided June 13, 1927: report and order of commission]. 1927. [1]+466-470+[1] p. ([Opinion] 12414.) [Report from I. C. C. reports, v. 128.] * Paper, 5c. IC 1.6/1a:12414
- Wool*. No. 13540. *Boston Wool Trade Association v. Boston & Albany Railroad Company et al.*: decided June 1, 1927: report of commission on further hearing. [1927.] p. 185-186. ([Opinion] 12374.) [From I. C. C. reports, v. 128.] * Paper, 5c. IC 1.6/1a:12374
- Wrought-iron*. No. 17296. *Hyman-Michaels Company v. director general, as agent, Cleveland, Cincinnati, Chicago & St. Louis Railway Company, et al.*: decided June 27, 1927: report of commission. [1927.] p. 689-691. ([Opinion] 12457.) [From I. C. C. reports, v. 128.] * Paper, 5c. IC 1.6/1a:12457

JUSTICE DEPARTMENT

- Arkansas Wholesale Grocers Association*. No. 312. in Supreme Court, Oct. term, 1927. *Arkansas Wholesale Grocers Association et al. v. Federal Trade Commission*, on petition for writ of certiorari to circuit court of appeals for 8th circuit; brief for Federal Trade Commission in opposition. 1927. cover-title, i+7 p. ‡ J 1.13: Ar 48 5
- Armstrong, Robert B.* No. 316. in Supreme Court, Oct. term, 1927. *Robert B. Armstrong and John M. Parker v. United States*, on petition for writ of certiorari to circuit court of appeals for 7th circuit; brief for United States in opposition. 1927. cover-title, i+16 p. ‡ J 1.13: Ar 58
- Atlantic Gulf Oil Corporation*. No. B-150. in Court of Claims, *Atlantic Gulf Oil Corporation v. United States*; motion by United States for additional findings of fact and for new trial and brief. 1927. cover-title, i+3279-3365 p. ‡ J 1.13: At 68 42
- Austin Company*. In Court of Claims, no. B-205. *Austin Company v. United States*; defendant's brief. [1927.] p. 253-280. ‡ J 1.13: Au 77 3
- Bauman, Abraham*. In Court of Claims, no. D-1132. *Abraham Bauman v. United States*; brief for United States. [1927.] p. 81-86. ‡ J 1.13: B 327 2
- Brody, S.* In Court of Claims, no. E-66. *S. Brody v. United States*; defendant's request for findings of fact and brief. [1927.] p. 101-109. ‡ J 1.13: B 785/2
- Cambridge Loan and Building Company*. In Court of Claims, no. D-1083. *Cambridge Loan and Building Company v. United States*; defendant's motion for new trial. [1927.] p. 1-22. ‡ J 1.13: C 144/10
- Chicago and Northwestern Railway*. In Court of Claims, no. D-411. *Chicago and Northwestern Railway Company v. United States*; defendant's amended counterclaim. [1927.] p. 31-33. ‡ J 1.13: C 43 118
- Circuit Court of Appeals*. Rules of circuit court of appeals for 5th circuit, New Orleans, La. Revised July 1, 1927. 1927. vi+21 p. ‡ J 1.8: C 49 3
- Cox, Earl J.* Transcript of record, in circuit court of appeals, 5th circuit, no. 5117, *United States versus Julia W. Cox*, guardian of Earl Jonah Cox, n. c. m., error to district court for northern district of Texas. 1927. cover-title, i-22 p. ‡ J 1.13: C 839 8
- Cripple Creek and Colorado Springs Railroad*. In Court of Claims, no. D-345. *Cripple Creek & Colorado Springs Railroad Company v. United States*; brief for defendant. [1927.] p. 39-52. ‡ J 1.13: C 865
- Crook, Robert L.* No. 302. in Supreme Court, Oct. term, 1927. *Robert L. Crook and Daniel H. Christman v. United States*, on petition for writ of certiorari to circuit court of appeals for 5th circuit; brief for United States in opposition. 1927. cover-title, i+11 p. ‡ J 1.13: C 882 5

- Day, Edgar.* No. 317, in Supreme Court, Oct. term, 1927, *Edgar Day v. United States*, on petition for writ of certiorari to circuit court of appeals for 7th circuit; brief for United States in opposition. 1927. cover-title, i+13 p. ‡
J 1.13: D 33
- District Courts.* Rules of district court for district of Colorado, adopted Jan. 4, 1912, amended to Nov. 4, 1926 [including Bankruptcy rules, edition Dec. 1925]. 1927. [1]+33 p. † J 1.8: C 71/2: 927
- Rules of district court for eastern district of Tennessee, in force July 1, 1927. 1927. vi+36 p. † J 1.8: T 25/2/927
- Rules to govern practice in district court for southern district of Ohio. 1927. vii+30 p. † J 1.8: Oh 3
- Standing orders of district court for eastern district of Tennessee, in force July 1, 1927. [1927.] 22 p. ‡ J 1.8: T 25/927
- Exchange National Bank of Spokane.* No. —, in Supreme Court of State of Washington, appeal from superior court of Spokane County, Joseph B. Lindsley, judge, *Exchange National Bank of Spokane [et al.] v. United States*; appellant's brief. 1927. cover-title, ii+36 p. ‡ J 1.13: Ex 24
- Fleischmann Construction Company.* In Court of Claims, no. C-1327, Francis L. Kohlman, trustee of Fleischmann Construction Company, bankrupt corporation, *v. United States*; defendant's reply brief to plaintiff's motion for new trial. [1927.] p. 271-274. ‡ J 1.13: F 628/3
- Fort Dodge, Des Moines and Southern Railroad.* In Court of Claims, no. H-270, *Fort Dodge, Des Moines & Southern Railroad Company v. United States*; demurrer [and brief]. [1927.] p. 48-65. ‡ J 1.13: F 775/9
- Frank, L. & Son Company.* In Court of Claims, no. 333-A, E. M. Oberndorfer, as liquidator of L. Frank & Son Company, *v. United States*; defendant's demurrer to 5th amended petition, filed July 6, 1927 [and defendant's memorandum brief in support of its demurrer to 5th amended petition]. [1927.] p. 1-2. ‡ J 1.13: F 851/5
- Fritzel, Mike.* Nos. 305 and 306, in Supreme Court, Oct. term, 1927, *Mike Fritzel v. United States*; *William R. Rothstein v. [same]*, on petitions for writs of certiorari to circuit court of appeals for 7th circuit; brief for United States. 1927. cover-title, i+38 p. ‡ J 1.13: F 919
- Goltra, Edward F.* In Court of Claims, no. C-1003, *Edward F. Goltra v. United States*; defendant's reply to plaintiff's motion for new trial. [1927.] p. 207-217. † J 1.13: G 584/9
- Gray, William S., & Co.* In Court of Claims, no. E-182, *William S. Gray & Company v. United States*; defendant's motion for new trial [and brief]. [1927.] p. 1-11. † J 1.13: G 795/3
- Hardware Underwriters.* No. C-1277, in Court of Claims, *Hardware Underwriters and National Hardware Service Corporation, attorney in fact and trustee, v. United States*; brief on behalf of defendant. 1927. cover-title, ii+1-76 p. ‡ J 1.13: H 222/4
- King, James E.* In Court of Claims, no. H-255, *James E. King [et al.] v. United States*; demurrer [and brief]. [1927.] p. 1-21. † J 1.13: K 583
- La Mare, Chester.* No. 310, in Supreme Court, Oct. term, 1927, *Chester La Mare v. United States*, on petition for writ of certiorari to circuit court of appeals for 6th circuit; brief for United States in opposition. 1927. cover-title, i+8 p. ‡ J 1.13: L 161/8
- Lasher, Mrs. Georgeine S.* No. F-57, in Court of Claims, *Georgeine S. Lasher v. United States*; defendant's request for findings of fact and brief. 1927. cover-title, i+47-68 p. ‡ J 1.13: L 334/2
- Lash's Products Company.* In Court of Claims, no. D-412, *Lash's Products Company v. United States*; defendant's objections to plaintiff's request for findings of fact, defendant's request for findings of fact, defendant's brief. [1927.] p. 19-34. † J 1.13: L 334/3

- Lesselyoung, Simon P.* No. 323, in Supreme Court, Oct. term, 1927, *Simon P. Lesselyoung v. United States*, on petition for writ of certiorari to circuit court of appeals for 8th circuit; brief for United States in opposition. 1927. cover-title, i+14 p. ‡ J 1.13: L 566
- Livingston, Thomas M.* In Court of Claims, no. H-105, *Thomas M. Livingston v. United States*: defendant's counterclaim. [1927.] p. 17-18. ‡ J 1.13: L 762/4
- McKenzie Construction Company, Incorporated.* In Court of Claims, no. A-330, *McKenzie Construction Company, Incorporated, v. United States*: defendant's exceptions to commissioner's findings, and request for additional findings, defendant's statement of case and brief. [1927.] p. 151-168. ‡ J 1.13: M 199/7
- Morris, Monty.* No. 379, in Supreme Court, Oct. term, 1927, *Monty Morris v. United States*, on petition for writ of certiorari to circuit court of appeals for 8th circuit; brief for United States in opposition. 1927. cover-title, i+14 p. ‡ J 1.13: M 833/2
- New Brunswick, N. J.* No. 260, in Supreme Court, Oct. term, 1927, *New Brunswick, municipal corporation, William G. Howell, treasurer of New Brunswick, and William G. Howell, tax collector of New Brunswick, v. United States and Housing Corporation*, on petition for writ of certiorari to circuit court of appeals for 3d circuit; brief for respondents. 1927. cover-title, i+14 p. ‡ J 1.13: N 42b
- New Orleans, Texas and Mexico Railway.* Transcript of record, circuit court of appeals for 5th circuit, no. 5152, *United States vs. New Orleans, Texas & Mexico Railway Company and Kansas City Southern Railway Company*, error to district court for western district of Louisiana. 1927. cover-title, iii+74 p. ‡ J 1.13: N 420/5
- Nichols, John W. T.* In Court of Claims, no. F-81, *George Nichols and Mary B. Nichols [Nichols], as executors of John W. T. Nichols, v. United States*; defendant's request for findings of fact, conclusion of law, and brief. [1927.] p. 103-113. ‡ J 1.13: N 517/4
- Norfolk and Western Railway.* In Court of Claims, no. H-267, *John H. Edwards, jr., for use and benefit of Norfolk and Western Railway Company, v. United States and Norfolk and Western Railway Company*; demurrer [and brief on demurrer]. [1927.] p. 7-14. ‡ J 1.13: Ed 96/2
- Pape, Eugene K.* No. 308, in Supreme Court, Oct. term, 1927, *Eugene K. Pape, by Elsie Wilson Pape, his guardian ad litem, v. United States*, on petition for writ of certiorari to circuit court of appeals for 9th circuit; brief for United States in opposition. 1927. cover-title, i+14 p. ‡ J 1.13: P 197/2
- Portsmouth Harbor Land and Hotel Company.* In Court of Claims, no. 34452, *Portsmouth Harbor Land & Hotel Company [et al.] v. United States*: defendant's brief opposing plaintiffs' motion for new trial. [1927.] p. 281-294. ‡ J 1.13: P 838/14
- Rausch, John P., Company, Incorporated.* No. 303, in Supreme Court, Oct. term, 1927, *Paul Villere, trustee of John P. Rausch Co., Inc., bankrupts, v. United States*, on petition for writ of certiorari to circuit court of appeals for 5th circuit; brief for respondent in opposition. 1927. cover-title, i+8 p. ‡ J 1.13: R 193
- Read, Henry T.* No. 4559, in Court of Appeals of District of Columbia, Jan. term, 1927, *Hubert Work, Secretary of Interior, and William Spry, commissioner of General Land Office, v. Henry T. Read*, by J. Harrington Edwards, attorney in fact, appeal from Supreme Court of District of Columbia; brief for appellants. 1927. cover-title, i+29 p. ‡ J 1.13: R 22/3
- Searl, Clinton M.* No. 307, in Supreme Court, Oct. term, 1927, *United States ex relatione Clinton M. Searl v. Thomas E. Robertson*, commissioner of patents, on petition for writ of certiorari to Court of Appeals of District of Columbia; brief for Thomas E. Robertson, commissioner of patents. 1927. cover-title, i+10 p. ‡ J 1.13: Se 17/4

- Stearn, George W.* No. 353, in Supreme Court, Oct. term, 1927, *George Westcott Stearn, R. W. Warren, and S. T. Kent Oliver v. United States*, on petition for writ of certiorari to circuit court of appeals for 4th circuit; brief for United States in opposition. 1927. cover-title, i+10 p. ‡ J 1.13: St 31/8
- Tidewater Coal Exchange, Incorporated.* In Court of Claims, no. H-185, *Tidewater Coal Exchange, Inc., corporation of Delaware, in dissolution, by Charles A. Owen, Howard Adams, James E. Manter, receivers, v. United States; demurrer [and brief].* [1927.] p. 17-28. ‡ J 1.13: T 439
- Williams, Joseph S.* No. 356, in Supreme Court, Oct. term, 1927, *Joseph S. Williams et al. v. United States*, on petition for writ of certiorari to Court of Claims; brief for United States in opposition. 1927. cover-title, i+11 p. ‡ J 1.13: W 673/3

LABOR DEPARTMENT

CHILDREN'S BUREAU

- Maternity.* Promotion of welfare and hygiene of maternity and infancy, administration of act of Nov. 23, 1921, fiscal year 1926; [by Blanche M. Haines]. 1927. vi+95 p. il. 2 p. of pl. (Bureau publication 178.) [Includes list of Children's Bureau publications and exhibits on maternal, infant, and child welfare and hygiene.] * Paper, 20c.
L. C. card L24-145 L 5.20: 178
- Statures and weights of children under 6 years of age; by Robert Morse Woodbury.* [Reprint with slight changes] 1927. 117 p. il. 4 tab. (Bureau publication 87.) * Paper, 15c.
L. C. card 21-27493 L 5.20: 87

EMPLOYMENT SERVICE

- Employment agencies.* Monthly report of activities of State and municipal employment services cooperating with U. S. Employment Service, July, 1927. 1927. iv+12 p. †
L. C. card L 24-62 L 7.11: 927/7
- Industrial employment information bulletin,* July, 1927; v. 7, no. 7. [1927.] 24 p. 4° [Monthly.] †
L. C. card L 21-17 L 7.8: 927/7

LABOR STATISTICS BUREAU

- Cotton goods.* Wages and hours of labor in cotton-goods manufacturing, 1910-26. July, 1927. iii+49+iv p. (Bulletin 446; Wages and hours of labor series.) * Paper, 10c.
L. C. card L 18-12 L 2.3: 446
- Same. (H. doc. 794, 69th Cong. 2d sess.)
- Employment in selected manufacturing industries,* July, 1927. 1927. [1]+19 p. il. [Monthly.] †
L. C. card L 23-234 L 2.9: 927/7
- Health of working boys in New York City.* [by Iago Galdston; summary]. 1927. [1]+48-50 p. [This publication bears also the volume pagination 48-50. From Monthly labor review, July, 1927.] † L 2.6/a: B 712
- Iron.* Wages and hours of labor in iron and steel industry, 1907-26. June, 1927. iv+192+v p. (Bulletin 442; Wages and hours of labor series.) * Paper, 30c.
L. C. card L 14-82 L 2.3: 442
- Same. (H. doc. 788, 69th Cong. 2d sess.)
- Labor offices [and officials] in United States and in foreign countries.* 1927. [1]+198-219 p. [This publication bears also the volume pagination 198-219. From Monthly labor review, July, 1927.] † L 2.6/a3: 927

How to order publications—See information following Contents

Monthly labor review, v. 25, no. 2; Aug. 1927. 1927. viii+239 p. il. 6 p. of pl. [This publication bears also the volume pagination 225-463.] * Paper, 15c. single copy, \$1.50 a yr.; foreign subscription, \$2.25.

L. C. card L 15-26485

L 2.6: 25/2

SPECIAL ARTICLES.—Low earnings of unskilled labor in United States.—Vocational education for farm children.—Public service retirement systems: Pennsylvania.—International competition in labor conditions and maintenance of labor standards; by Leifur Magnusson.—Incidental cost of accidents to employer; by Herbert W. Heinrich.—Conciliation work of Department of Labor, June, 1927; by Hugh L. Kerwin.—Statistics of immigration, May, 1927; by J. J. Kunna.

NOTE.—The *Monthly labor review* is the medium through which the Bureau publishes its regular monthly reports on such subjects as prices, wages, industrial disputes, and employment conditions, as also the results of original investigations too brief for bulletin purposes, notices of labor legislation by the States or by Congress, and Federal court decisions affecting labor, which from their importance should be given attention before they could ordinarily appear in the bulletins devoted to these subjects. One free subscription will be given to all labor departments and bureaus, workmen's compensation commissions, and other offices connected with the administration of labor laws and organizations exchanging publications with the Bureau of Labor Statistics. Others desiring copies may obtain them from the Superintendent of Documents, Washington, D. C., at the prices stated above.

Ownership. Selected bibliography: Employee stock ownership in United States; [compiled by Laura A. Thompson]. 1927. [1]+214-223 p. [This publication bears also the volume pagination 1366-75. From *Monthly labor review*, June, 1927.] †

L 2.6/a: St 62

Prices. Prices, wholesale and retail; Cost of living. 1927. [1]+157-215 p. il. [This publication bears also the volume pagination 381-439. From *Monthly labor review*, Aug. 1927.] †

L 2.6/a 2: 927/8

— Wholesale prices of commodities for July, 1927. 1927. [1]+10 p. [Monthly.] †

L. C. card L 22-229

L 2.8: 927/7

Safety codes. Safety code for rubber mills and calenders, International Association of Industrial Accident Boards and Commissions and National Safety Council, Rubber Section, sponsors: recommended American practice, approved Mar. 1927, [by] American Engineering Standards Committee. June, 1927. v+11+vi p. il. (Bulletin 447; Safety code series.) * Paper, 5c.

L. C. card L 27-332

L 2.3: 447

— Same. (H. doc. 802, 69th Cong. 2d sess.)

Wool. Wages and hours of labor in woolen and worsted goods manufacturing, 1910-26. July, 1927. iii+44+v p. (Bulletin 443; Wages and hours of labor series.) * Paper, 10c.

L. C. card L 18-15

L 2.3: 443

— Same. (H. doc. 791, 69th Cong. 2d sess.)

WOMEN'S BUREAU

Industrial accidents to women in New Jersey, Ohio, and Wisconsin; [by Kathleen Jennison and Elisabeth Benham]. 1927. vii+316+ii p. (Bulletin 60.) * Paper, 45c.

L. C. card L 24-331

L 13.3: 60

Vegetable canneries. Women's employment in vegetable canneries in Delaware; [by M. Loretta Sullivan and Ethel Erickson]. 1927. v+47+ii p. (Bulletin 62.) * Paper, 10c.

L. C. card L 27-333

L 13.3: 62

LIBRARY OF CONGRESS

COPYRIGHT OFFICE

Copyright. [Catalogue of copyright entries, new series, pt. 1, group 1, Books, v. 24] no. 54-67; Aug. 1927. Aug. 1-31, 1927. p. 745-904. [Issued several times a week.]

L. C. card 6-35347

L C 3.6/1: 24/1-54 to 1-67

NOTE.—Each number is issued in 4 parts: pt. 1, group 1, relates to books; pt. 1, group 2, to pamphlets, leaflets, contributions to newspapers or periodicals, etc.; lectures, sermons, addresses for oral delivery, dramatic compositions, maps, motion pic-

How to order publications—See information following Contents

Copyright—Continued.

tures; pt. 2, to periodicals; pt. 3, to musical compositions; pt. 4, to works of art, reproductions of a work of art, drawings of plastic works of scientific or technical character, photographs, prints, and pictorial illustrations.

Subscriptions for the Catalogue of copyright entries should be made to the Superintendent of Documents, Washington, D. C., instead of to the Register of Copyrights. Prices are as follows: Paper, \$3.00 a yr. (4 pts.), foreign subscription, \$5.00; pt. 1 (groups 1 and 2), 5c. single copy (group 1, price of group 2 varies), \$1.00 a yr., foreign subscription, \$2.25; pt. 3, \$1.00 a yr., foreign subscription, \$1.50; pts. 2 and 4, each 10c. single copy, 50c. a yr., foreign subscription, 70c.

- Same, pt. 1, group 2, Pamphlets, leaflets, contributions to newspapers or periodicals, etc., lectures, sermons, addresses for oral delivery, dramatic compositions, maps, motion pictures, v. 24, no. 2. 1927. iv+191-365 p. [Monthly.] L C 3.6/1: 24/2-2
- Same, pt. 1, group 2, Pamphlets, leaflets, contributions to newspapers or periodicals, etc., lectures, sermons, addresses for oral delivery, dramatic compositions, maps, motion pictures, v. 24, no. 3. 1927. iii+367-616 p. [Monthly.] L C 3.6/1: 24/2-3
- Same, pt. 3, Musical compositions, v. 22, no. 5. 1927. v+485-593 p. [Monthly.] L C 3.6/3: 22/5
- Copyright law of United States, act of Mar. 4, 1909, in force July 1, 1909, as amended by acts of Aug. 24, 1912, Mar. 2, 1913, Mar. 28, 1914, and July 3, 1926; with Rules for practice and procedure under sec. 25, by Supreme Court, [and] with act of Dec. 18, 1919. [Edition of] June, 1927. 1927. 1-34B+35-40A+41-68A+69-80 p. (Bulletin 14.) † L C 3.3: 14/34
L. C. card 12-35200

DOCUMENTS DIVISION

- Government publications.* Account of Government document bibliography in United States and elsewhere [with bibliographies]; by James B. Childs. 1927. 39 p. * Paper, 5c. L C 7.2: G 74
- State publications.* Monthly check-list of State publications received during May, 1927; v. 18, no. 5. 1927. p. 249-295. * Paper, 10c. single copy, \$1.00 a yr.; foreign subscription, \$1.25. L C 7.6: 927/5

NATIONAL ADVISORY COMMITTEE FOR AERONAUTICS

- Air force tests* of Sperry Messenger model with 6 sets of wings [with list of references]; by James M. Shoemaker. 1927. cover-title, 20 p. il. 4° (Report 269.) [Text and illustration on p. 2 and 3 of cover.] * Paper, 10c. L. C. card 27-26846 Y 3.N 21/5: 5/269
- Flight.* Three methods of calculating range and endurance of airplanes [with list of references]; by Walter S. Diehl. Reprint 1927. cover-title, 18 p. il. 4° (Report 234.) [Prepared by Aeronautics Bureau, Navy Department. Text and illustration on p. 2 and 3 of cover. Report 234 originally published May, 1926.] * Paper, 10c. L. C. card 26-26458 Y 3.N 21/5: 5/234-2
- Fuselages.* Tests on airplane fuselages, floats, and hulls; by Walter S. Diehl. Reprint [with changes] 1927. cover-title, 22 p. il. 4° (Report 236.) [Prepared by Aeronautics Bureau, Navy Department. Text and illustration on p. 2 and 3 of cover. Report 236 originally published June, 1926.] * Paper, 15c. L. C. card 26-26634 Y 3.N 21/5: 5/236-2
- Liquids.* Investigation of coefficient of discharge of liquids through small round orifices; by W. F. Joachim. Reprint 1927. cover-title, 10 p. il. 4° (Report 224.) [Text and illustration on p. 2 and 3 of cover. Report 224 originally published Mar. 1926.] * Paper, 10c. L. C. card 26-26213 Y 3.N 21/5: 5/224-2

How to order publications—See information following Contents

Propellers. Comparison of tests on air propellers in flight with wind tunnel model tests on similar forms [with reference]; by W. F. Durand and E. P. Lesley. Reprint 1927. cover-title, 29 p. il. 4° (Report 220.) [Text and illustration on p. 2 and 3 of cover. Report 220 originally published Mar. 1926.] *Paper, 15c.
L. C. card 26-26334 Y 3.N 21/5: 5/220-2

— Tests on 13 Navy type model propellers; by W. F. Durand. Reprint 1927. cover-title, 17 p. il. 4° (Report 237.) [Text and illustration on p. 2 and 3 of cover. Report 237 originally published Oct. 1926.] *Paper, 10c.
L. C. card 26-27572 Y 3.N 21/5: 5/237-2

Publications. List of reports, with prices. Edition, July 1, 1927. 1927. cover-title, iii+29 p. 12° †
L. C. card 27-26874 Y 3.N 21/5: 2R29/927

Report. Aeronautics. 12th annual report of National Advisory Committee for Aeronautics, [fiscal year] 1926, including Technical reports 233-256. 1927. ix+631 p. il. 4° [Each report is also published separately in advance.] *Paper, \$1.50.
L. C. card 16-26395 Y 3.N 21, 5: 1 926-2

CONTENTS.—12th annual report.—Report 233. Aerodynamic characteristics of 7 frequently used wing sections at full Reynolds number; by Max M. Munk and Eiton W. Miller.—Report 234. Three methods of calculating range and endurance of airplanes [with list of references]; by Walter S. Diehl.—Report 235. Interaction between air propellers and airplane structures; by W. F. Durand.—Report 236. Tests on airplane fuselages, floats, and hulls; by Walter S. Diehl.—Report 237. Tests on 13 Navy type model propellers; by W. F. Durand.—Report 238. Effect of flight path inclination on airplane velocity; by Walter S. Diehl.—Report 239. Power output and air requirements of 2-stroke cycle engine for aeronautical use [with references and bibliography]; by C. R. Paton and Carlton Kemper.—Report 240. Nomenclature for aeronautics.—Report 241. Electrical characteristics of spark generators for automotive ignition [with list of references]; by R. B. Brode, D. W. Randolph, and F. B. Silsbee.—Report 242. Characteristics of twin-float seaplane during take-off [with references and bibliography]; by John W. Crowley, jr., and K. M. Ronan.—Report 243. Preliminary study of fuel injection and compression ignition as applied to aircraft engine cylinder [with list of references]; by Arthur W. Gardiner.—Report 244. Aerodynamic characteristics of airfoils, 4, continuation of Reports 93, 124, and 182.—Report 245. Meteorological conditions along airways [with bibliography]; by W. R. Gregg.—Report 246. Tables for calibrating altimeters and computing altitudes based on standard atmosphere [with list of references]; by W. G. Brombacher.—Report 247. Pressure of air on coming to rest from various speeds [with list of references]; by A. F. Zahm.—Report 248. Corrosion of magnesium and of magnesium aluminum alloys containing manganese [with list of references]; by J. A. Boyer.—Report 249. Comparison of take-off and landing characteristics of number of service airplanes [with list of references]; by Thomas Carroll.—Report 250. Description of N. A. C. A. universal test engine and some test results [with references and bibliography]; by Marsden Ware.—Report 251. Approximations for column effect in airplane wing spars [with list of references]; by Edward P. Warner and Mac Short.—Report 252. Direct measurement of engine power on airplane in flight with hub type dynamometer [with list of references]; by W. D. Gove and M. W. Green.—Report 253. Flow and drag formulas for simple quadrics [with list of references]; by A. F. Zahm.—Report 254. Distribution of pressure over model of upper wing and aileron of Fokker D-VII airplane [with references and bibliography]; by A. J. Fairbanks.—Report 255. Pressure distribution over airfoils at high speeds; by L. J. Briggs and H. L. Dryden.—Report 256. Air forces on systematic series of biplane and triplane cellule models [with lists of references]; by Max M. Munk.

NAVY DEPARTMENT

Court-martial order 6, 1927: June 30, 1927. [1927.] 16 p. 12° [Monthly.] ‡
N 1.14: 927 6

Orders. General order 165 [6th series]: July 11, 1927. [1927.] 6 p. 4° ‡
N 1.13 '6: 165

ENGINEERING BUREAU

Boiler feed-water. Instructions for care and test of boiler feed water and for operation, care, and repair of feed water apparatus: reprint of chapter 6 of Manual of engineering instructions [with corrections]. 1927. [1]+33 p. il. [Corrections issued by Changes 1 and 3 have been incorporated in this reprint. The edition of the Manual of engineering instructions of which this chapter forms a part has not yet been issued.] *Paper, 10c.
N 19.8/2: 6 1/rev.

How to order publications—See information following Contents

Marine engineering. Manual of engineering instructions: chapter 6, Boiler feed water and feed-water apparatus [with corrections]; June 1, 1927. [1927.] [1]+33 p. il. [Corrections issued by Changes 1 and 3 have been incorporated in this reprint. Issued in loose-leaf form for insertion in binder. This chapter has also been issued in pamphlet form with the title Instructions for care and test of boiler feed water and for operation, care, and repair of feed water apparatus, for which see above.] *Paper, 10c. N 19.8/2: 6/1-2/rev.

MARINE CORPS

Orders. Marine Corps order 7[1927]; July 19, 1927. 1927. 1 p. 4° ‡
N 9.9/2: 927/7

MEDICINE AND SURGERY BUREAU

Hospital Corps quarterly. Supplement to United States naval medical bulletin published for information of Hospital Corps of Navy, Oct. 1927, v. 11, no. 4; edited by C. L. Oliphant and C. P. Dean. 1927. vi+239-327 p. il. 4 pl. 4 p. of pl. [Title on cover is: Hospital Corps quarterly.] *Paper, 25c.
N 10.11/2: 11/4

SPECIAL ARTICLES.—Pharmacy under naval government; by E. F. Aron.—Living conditions in Guam; by G. H. Blackmun.—Hill clinics in Haiti; by B. E. Kirwan.—Reminiscences of isolated duty at Cape Hatteras; by M. B. Folb.—Hypodermic injection as taught at Pharmacist's Mates School, Portsmouth, Va.; by D. E. L. Snyder.—Visit of Virginia nurses to Pharmacist's Mates School, Portsmouth, Va.; by W. H. MacWilliams.—Hospital Corps material; by E. G. Dickinson.—Electrocardiography; by J. C. Meserve.—Preparation of arsenic-free zinc and sulphuric acid; by P. T. Rees.—Notes on history of embalming; by O. W. Arnesen.—Index, v. 11, 1927.

NAVAL WAR COLLEGE

Jutland; by H. H. Frost and G. J. Hazard. 5th War College edition, Sept. 1926, revised June, 1927. 1927. [2]+57 p. il. 4° [Consists of diagrams based on official sketches and figures of the Battle of Jutland. There is no text to accompany the publication other than that given with the sketches and explanatory of them.] ‡
L. C. card 27-26071 N 15.2: J 98/927

NAVIGATION BUREAU

Education. A to N, information on subjects which all hands must know for advancement in rating, course in subjects A to N in 15 assignments, prepared by Training Division, assignments 1-4, A to D. 1927. ii+50 p. (Navy training courses.) ‡
N 17.25: R 18/3/assi. 1-4

Naval Academy, Annapolis. Examination papers for admission to Naval Academy, Annapolis, Md., regular examination series 40-46, 48-62, substantiating examination series 1-6, Feb. 1918-Apr. 1927. 1927. 67 p. † Naval Academy.
L. C. card 8-35154 N 12.8/1: 927

— Regulations governing admission of candidates into Naval Academy as midshipmen, June, 1927. 1927. ii+30 p. il. [Text on verso of front cover.] †
L. C. card 7-32069 N 12.7: 927/2

Naval Reserve Officers' Training Corps. Regulations for administration and training, Naval Reserve Officers' Training Corps. Revised [edition]. June 1, 1927. iv+31 p. ‡
N 25.7: 927

Navy directory, officers of Navy and Marine Corps, including officers of Naval Reserve Force (active), Marine Corps Reserve (active), and foreign officers serving with Navy. July 1, 1927. 1927. iii+266 p. [Quarterly.] *Paper, 25c. single copy, 75c. a yr.; foreign subscription, \$1.10. N 1.24: 927/3

Sailors. Instructions for apprentice seaman, course in 20 assignments, assignments 9-13, Manual of arms, School of squad, School of platoon, Physical drill with arms, Boats under oars. 1927. [1]+54 p. il. (Navy training courses.) ‡
N 17.25: Se 1/6/assi. 9-13

— Same, assignments 14-20, To pull an oar, Knots, Compass, Visual signals, Swimming, Opportunities in Navy, Aboard ship. 1927. [1]+49 p. il. 1 pl. (Navy training courses.) ‡
N 17.25: Se 1/6/assi. 14-20

How to order publications—See information following Contents

Shipfitters. Instructions for nonrated men in preparation for rating of ship-fitter 3c, course in 10 assignments prepared by Bureau of Navigation with assistance of Bureau of Construction and Repair, assignments 1-3, Rating requirements, duties of petty officer, Arithmetic. General information about ships, types of ships. 1927. [1]+46 p. il. (Navy training courses.) ‡
N 17.25: Sh 6/5/assi. 1-3

— Same, assignments 4-6, Materials used in ship construction, C. & R. piping, Pipefitting. 1927. [1]+46 p. il. (Navy training courses.) ‡
N 17.25: Sh 6/5/assi. 4-6

Steam engineering. Syllabus for lectures on destroyer steam engineering; prepared for Naval Reserve by H. F. Nissen. 1927. iv+97 p. il. 2 pl. (Navy training courses.) ‡
N 17.25: D 47

Teaching. Suggestions on methods of instruction [for use of officers and petty officers who may be called upon to instruct men for advancement in rating]; by C. N. Smith. 1927. [1]+24 p. (Navy training courses.) ‡
N 17.25: In 7/2

HYDROGRAPHIC OFFICE

NOTE.—The charts, sailing directions, manuals, etc., of the Hydrographic Office are sold by the office in Washington and also by agents at the principal American and foreign seaports and American lake ports. Copies of the General catalogue of mariners' charts and books and of the Hydrographic bulletins, reprints, and Notice to mariners are supplied free on application at the Hydrographic Office in Washington and at the branch offices in Boston, New York, Philadelphia, Baltimore, Norfolk, Savannah, New Orleans, Galveston, San Francisco, San Pedro, Calif., San Juan, P. R., Captain of the Port, Panama Canal, Portland (Oreg.), Seattle, Chicago, Cleveland, Buffalo, Sault Ste. Marie, and Duluth.

Hydrographic bulletin, weekly, no. 1978-82; Aug. 3-31, 1927. 1927. Each 1 p. f° and large 4° [For Ice supplements to accompany nos. 1978-82, see below under center head *Charts* the subhead *Ice*.] †
N 6.3: 1978-82

Lights. List of lights, with fog signals [including uniform time system]: v. 4, British Islands, English Channel, and North Sea; corrected to June 1, 1927. 1927. ii+442 p. map. ([Publication] 33.) † Paper, 60c. N 6.8: 33/927

— Same: v. 6, Baltic Sea, with Kattegat, Belts and Sound, and Gulf of Bothnia; corrected to June 1, 1927. 1927. ii+426 p. map. ([Publication] 35.) † Paper, 60c.
N 6.8: 35/927

Notice to aviators 8, 1927; Aug. 1 [1927]. [1927.] 2 p. 12° [Monthly.] †
L. C. card 20-26958
N 6.25: 927/8

Notice to mariners. Index to Notices to mariners, nos. 1-26, 1927. 1927. [1]+37 p. †
N 6.11: 927/1-26/ind.

— Notice to mariners 32-35, 1927; Aug. 6-27 [1927]. [1927.] [xxxviii]+928-1068 leaves. [Weekly.] †
N 6.11: 927/32-35

Publications. General catalogue of mariners' charts and books; corrected to July 1, 1927. 1927. xvi+250 p. 28 maps, large 8° †
L. C. card 27-26884
N 6.5: 927

Radio aids to navigation, including details of radiocompass stations, radio-beacons, weather bulletins, storm and navigational warnings, time signals, etc.; corrected to July 1, 1927, Notice to mariners 27, 1927. 1927. viii+414 p. il. 2 maps. ([Publication] 205.) † Paper, 75c.
L. C. card 27-26895
N 6.8: 205/927

Tide calendars. Tide calendar [for Baltimore (Fort McHenry) and Cape Henry], Sept. 1927. 1927. 1 p. 4° [Monthly.] †
N 6.22/2: 927/9

— Tide calendar [for Norfolk and Newport News, Va.], Sept. 1927. [1927.] [2] p. 4° [Monthly.] †
N 6.22/1: 927/9

Aviation charts

Baltimore-Washington-Norfolk; aviation chart V-050001. Scale 10 naut. m.=1.5 in., 10 stat. m.=1.3 in. Washington, Hydrographic Office, published Dec. 1925, 2d edition, Apr. 1926. 22.4×10.2 in. [The margins are illustrated making the outside measurements of this sheet 28.2×16.5 in.] † 20c.
N 6.27: V-050001

How to order publications—See information following Contents

New York-Philadelphia; aviation chart V-040301. Scale 10 naut. m.=1.5 in., 10 stat. m.=1.3 in. Washington, Hydrographic Office, June, 1927. 19.8×14.2 in. † 20c. N 6.27: V-040301

Philadelphia-Norfolk; with inset, Chesapeake-Delaware Canal; aviation chart V-050402. Scale 10 naut. m.=1.5 in., 10 stat. m.=1.3 in. Washington, Hydrographic Office, Feb. 1927. 31.2×12 in. † 20c. N 6.27: V-050402

Charts

Africa. West coast of Africa, Sierra Leone River to Cape Mount Bay, compiled from latest information; with inset, Gallinas River, Sierra Leone; chart 2344. Natural scale 1:287,566 at lat. 7° 40'. Washington, Hydrographic Office, published Jan. 1908, 4th edition, July, 1927. 30.2 × 41.2 in. † 60c. N 6.18: 2344

Australia, north and east coasts, Booby Island to Cape Grenville, with portions of Barrier Reefs and Raine Island entrance, from British surveys between 1843 and 1823; with inset, Raine Island entrance, from British survey in 1843 and 1844; chart 3467. Natural scale 1:292,415 at lat. 11°. Washington, Hydrographic Office, published June, 1925, 2d edition, July, 1927. 25.9×47.3 in. † 50c. N 6.18: 3467

Dairen Naiko, Dairen Wan, Kwantung Peninsula, China, from Japanese survey in 1915, with additions from South Manchurian Ry. Co. survey in 1921 and 1924; chart 5537. Scale 2000 yds.=6.9 in., natural scale 1:10,406. Washington, Hydrographic Office, July, 1927. 20.7×25.7 in. † 20c. N 6.18: 5537

Honshu. Plans on north coast of Honshu, Japan; chart 5539. Washington, Hydrographic Office, Aug. 1927. 26.1×19.9 in. † 20c. N 6.18: 5539
Oma Wan, from Japanese survey in 1921.
Sai Ko, from Japanese survey in 1907.

Ice. Ice supplement to Hydrographic bulletin; issue 226. Scale 1° long.=0.3 in. Washington, Hydrographic Office [1927]. 8.9×11.8 in. [To accompany Hydrographic bulletin 1978, Aug. 3, 1927.] † N 6.3/2: 226

— Same; issue 227. Scale 1° long.=0.3 in. Washington, Hydrographic Office [1927]. 8.9×11.8 in. [To accompany Hydrographic bulletin 1979, Aug. 10, 1927.] † N 6.3/2: 227

— Same; issue 228. Scale 1° long.=0.3 in. Washington, Hydrographic Office [1927]. 8.9×11.8 in. [To accompany Hydrographic bulletin 1980, Aug. 17, 1927.] † N 6.3/2: 228

— Same; issue 229. Scale 1° long.=0.3 in. Washington, Hydrographic Office [1927]. 8.9×11.8 in. [To accompany Hydrographic bulletin 1981, Aug. 24, 1927.] † N 6.3/2: 229

— Same; issue 230. Scale 1° long.=0.3 in. Washington, Hydrographic Office [1927]. 8.9×11.8 in. [To accompany Hydrographic bulletin 1982, Aug. 31, 1927.] † N 6.3/2: 230

Mergui Archipelago. Southern part of Mergui Archipelago, Burma and Siam, Bay of Bengal, Sayer Is. to Loughborough I., from Indian Government surveys between 1828 and 1911 [with insets]; chart 3752. Natural scale 1:292,816 at lat. 9° 30'. Washington, Hydrographic Office, June, 1927. 31.6×20.5 in. † 30c. N 6.18: 3752

Renong (Ranawng) Anchorage, Pakchan River, from survey by E. G. Carre in 1909.
Victoria Point Hbr., Pakchan River, from survey by L. J. Glendenning in 1911.

Peru. Anchorages on coast of Peru; chart 1171. Washington, Hydrographic Office, published Nov. 1889, 14th edition, July, 1927. 12.2×14.2 in. † 20c. N 6.18: 1171

Chicama, Puerto (Malabrigo Road), from Peruvian Govt. chart of 1923.
Huanape Islands, from French plan of 1873.
Huanchaco Road, from British survey in 1836.
Pacamayo Road, from British surveys in 1836 & 1880.

How to order publications—See information following Contents

lot charts. Pilot chart of Central American waters, Sept. 1927; chart 3500. Scale 1° long.=0.7 in. Washington, Hydrographic Office, Aug. 15, 1927. 23.4×35.1 in. [Monthly. Certain portions of the data are furnished by the Weather Bureau.] † 10c. N 6.24: 927/9

NOTE.—Contains on reverse: Fog at sea; by Willis Edwin Hurd.

— Pilot chart of Indian Ocean, Oct. 1927; chart 2603. Scale 1° long.=0.2 in. Washington, Hydrographic Office, Aug. 15, 1927. 22.6×31 in. [Monthly. Certain portions of the data are furnished by the Weather Bureau.] † 10c. N 6.17: 927/10

NOTE.—This chart is accompanied by a 2d sheet carrying the balance of the text matter entitled Correlation of static with atmosphere as aid to navigation, communications, engineering, which is continued from the reverse of the Pilot chart.

— Pilot chart of north Atlantic Ocean, Sept. 1927; chart 1400. Scale 1° long.=0.27 in. Washington, Hydrographic Office, Aug. 15, 1927. 23.2×31.8 in. [Monthly. Certain portions of the data are furnished by the Weather Bureau.] † 10c. L. C. card 14-16339 N 6.15/1: 927/9

NOTE.—Contains on reverse: Navigational examples [of observations of celestial bodies for determining line of position].

— Pilot chart of north Pacific Ocean, Oct. 1927; chart 1401. Scale 1° long.=0.2 in. Washington, Hydrographic Office, Aug. 15, 1927. 23.7×35.3 in. [Monthly. Certain portions of the data are furnished by the Weather Bureau.] † 10c. N 6.16: 927/10

NOTE.—Contains on reverse: Tropical storms of eastern north Pacific Ocean; by Willis Edwin Hurd.

ujillo Bay, Honduras, Central America, compiled from latest information; chart 5389. Scale naut. m.=3 in., natural scale 1:24,000. Washington, Hydrographic Office, published May, 1923, 3d edition, July, 1927. 23.5×25.2 in. † 20c. N 6.18: 5389

raga Ko, Tokyo Kaiwan, Honshu, south coast, Japan, from Japanese survey in 1923 and 1924; chart 5331. Scale 500 yds.=6 in., natural scale 1:3,033. Washington, Hydrographic Office, July, 1927. 25.8×20.3 in. † 20c. N 6.18: 5331

NAUTICAL ALMANAC OFFICE

merican nautical almanac, [calendar] year 1929. 1927. x+166 p. 1 pl. 2 maps. * Paper, 15c.

L. C. card 7-35404

N 11.6: 929

RECRUITING BUREAU

Poster] 295. [Press of Navy Recruiting Bureau, New York, Aug. 1, 1927.] 14×17 in. [Title is: Not interfering but ready, naval vessels on watch at Hankow.] † N 17.23/1: 295

SUPPLIES AND ACCOUNTS BUREAU

upply Corps, Navy. Memorandum for information of officers of Supply Corps, commanding officers, and commandants 300; Aug. 1, 1927. [1927.] p. 10094-109+leaves 10109a-h, 12° [Monthly. Includes Advance notice of changes in Manual of Supply Corps, Navy, 1922.] ‡ N 20.7/1: 300

YARDS AND DOCKS BUREAU

annual. Changes in Manual of Bureau of Yards and Docks [Navy Department, pertaining to public works and public utilities of Navy, 1923], no. 2; May 11, 1927. [1927.] iii p. [Accompanied by reprints of certain paragraphs, chapter 24, and index to Manual to be inserted in their proper places in the original publication. A list of these reprinted paragraphs, etc., is found on p. iii of Changes 2 here catalogued (certain paragraphs not listed there are also included).] ‡ N 21.9/1: 923/ch.2

How to order publications—See information following Contents

PAN AMERICAN UNION

NOTE.—The Pan American Union sells its own monthly bulletins, handbooks, etc., at prices usually ranging from 5c. to \$2.50. The price of the English edition of the bulletin is 25c. a single copy or \$2.50 a year, the Spanish edition \$2.00 a year, the Portuguese edition \$1.50 a year; there is an additional charge of 75c. a year on each edition for countries outside the Pan American Union. Beginning with Jan. 1925, the Pan American Union began the publication of 4 series, in Spanish and Portuguese, on the following subjects: Agriculture; Education; Finance, industry, and commerce; Public health and child welfare. The Spanish series is issued monthly and the Portuguese bimonthly. They are not published in English. The subscription price is 50c. for 12 issues of each series; single copies of any series, 5c. Address the Pan American Union, Washington, D. C.

Archaeology. Summary of archaeological work in the Americas in 1926, published by Pan American Union in compliance with resolution of 5th International Conference of American States for Preservation of Archaeological Remains. [1927.] [1]+19+[1] p. il. (American archaeology no. 2.) † Paper, 5c. AR 1.20: 2

CONTENTS.—1, Work in United States; by A. V. Kidder.—2, In South America; by J. Alden Mason.—3, In Mexico and Central America; by S. G. Morley.

Asuncion, Paraguay's interesting capital; [by Wm. A. Reid], [Sun Book & Job Printing Office, Inc., Baltimore] 1927. 30+[2] p. il. (American city series no. 16 A.) † Paper, 5c. AR 1.31: 16-A

L. C. card CD 27-6

Bulletin (English edition). Bulletin of Pan American Union, Aug. 1927; [v. 61, no. 8]. [1927.] iv+741-848 p. il. [Monthly. For price, see note above under center head.] AR 1.6: e 61/8

L. C. card 8-30967

— Same. (H. doc. 593, pt. 8, 69th Cong. 2d sess.)

— (*Portuguese edition*). Boletim da União Pan-Americana, Agosto, 1927, edição portuguesa; [v. 29, no. 8]. [1927.] iv+543-618 p. il. [Monthly. For price, see note above under center head.] AR 1.6: p 29/8

L. C. card 11-27014

— (*Spanish edition*). Boletín de la Unión Panamericana, Agosto, 1927, sección española; [v. 61, no. 8]. [1927.] iv+775-882 p. il. [Monthly. For price, see note above under center head.] AR 1.6: s 61/8

L. C. card 12-12555

Calendar. Importance of calendar reform to business world; [by George Eastman]. [1927.] [1]+12+[1] p. il. [From Bulletin, July, 1927. From Nation's business, May, 1926.] † AR 1.6/a: C 128/3

— Same. [1927.] [1]+12+[1] p. il. (Pan American miscellany no. 8.) † AR 1.27: e 8

— Same, Spanish. [1927.] [1]+14 p. il. (Miscelánea panamericana no. 2.) [Del Boletín de la Unión Panamericana, Agosto, 1927.] † Paper, 5c. AR 1.27: s 2

Character. Influencia de las emociones y reacciones infantiles en la formación del carácter; [por Charles H. Judd]. [1927.] ii+8+[1] p. (Educación no. 32, Agosto de 1927.) [Del Boletín de la Unión Panamericana, Agosto, 1927.] † Paper, 5c.; subscription price for 12 issues of series, 50c. AR 1.13: s 32

Coffee. Algunos aspectos del cultivo del café; [por T. B. McClelland]. [1927.] ii+14 p. il. (Agricultura no. 31, Agosto de 1927.) [Del Boletín de la Unión Panamericana, Agosto, 1927.] † Paper, 5c.; subscription price for 12 issues of series, 50c. AR 1.12: s 31

Ecuador [foreign trade of Ecuador for 1925 and 1926] latest reports from Ecuadorean official sources. [1927.] [1]+6 p. (Foreign trade series no. 29, 1927.) † L. C. card 23-6433 AR 1.19: 29

Geography. O espírito do ensino da geographia moderna; [por Edwin H. Reeder]. [1927.] ii+8+[1] p. (Educação no. 16, Agosto de 1927.) [Do Boletim da União Pan-Americana, Agosto, 1927.] † Paper, 5c.; subscription price for 12 issues of series, 50c. AR 1.13: p 16

How to order publications—See information following Contents

Illegitimacy. Serviço social com paes solteiros e seus filhos; [por Katharine F. Lenrcot]. [1927.] ii+7+[1] p. (Saude publica e bem-estar infantil no. 16, Agosto de 1927.) [Do Boletim da União Pan-Americana, Agosto, 1927.] † Paper, 5c.; subscription price for 12 issues of series, 50c.

AR 1.15: p 16

Latin American foreign trade in 1925. 1927. 42 p. il. (3d Pan American Commercial Conference, Special publications for use of delegates no. 1.) †

AR 1.30/3: 5/1

Mexico as industrial nation; [by Hector Lazo]. [Sun Book & Job Printing Office, Inc., Baltimore] 1926. 16 p. il. (Industrial series no. 1.) † Paper, 5c.

L. C. card 27-26903

AR 1.32: 1

Mexico City, city of palaces; [by Wm. A. Reid]. [Sun Book & Job Printing Office, Inc., Baltimore] 1927. 32 p. il. (American city series no. 13 A.) † Paper, 5c.

L. C. card CD 27-5

AR 1.31: 13-A

Pan American Commercial Conference. 3d Pan American Commercial Conference, Pan American Union, Washington, D. C., May 2-5, 1927, proceedings, with appendix containing conclusions of 2d Pan American Standardization Conference, held at Washington, May 9-11, 1927. [Sun Book & Job Printing Office, Inc., Baltimore, Md., 1927.] 327 p. 3 pl. 20 p. of pl. †

L. C. card 27-18036

AR 1.30/3: 927

Publications. Recent publications of special interest. n. p. [1927]. [4] p. narrow 8° †

AR 1.2: P 96/7

Tuberculosis. La enfermera en la lucha familiar contra la tuberculosis; [por Alta Elisabeth Dines]. [1927.] ii+7+[1] p. (Salud pública y puericultura no. 32, Agosto de 1927.) [Del Boletín de la Unión Panamericana, Agosto, 1927.] † Paper, 5c.; subscription price for 12 issues of series, 50c.

AR 1.15: s 32

PANAMA CANAL

NOTE.—Although The Panama Canal makes its reports to, and is under the supervision of, the Secretary of War, it is not a part of the War Department.

Panama Canal record. Panama Canal record, v. 20, no. 52; Aug. 3, 1927. Balboa Heights, C. Z. [1927]. p. 673-680. [Weekly.]

L. C. card 7-35328

W 79.5: 20/52

NOTE.—The yearly subscription rate of the Panama Canal record is 50c. domestic, and \$1.00 foreign (single issues 2c.), except in the case of Government departments and bureaus, Members of Congress, representatives of foreign Governments, steamship lines, chambers of commerce, boards of trade, and university and public libraries, to whom the Record is distributed free. The word "domestic" refers to the United States, Canada, Canal Zone, Cuba, Guam, Hawaii, Manua, Mexico, the Philippines, Porto Rico, Republic of Panama, Tutuila, and the Virgin Islands. Subscriptions will commence with the first issue of the Record in the month in which the subscriptions are received, unless otherwise requested. Remittances should be made payable to Disbursing Clerk, The Panama Canal, but should be forwarded to the Chief of Office, The Panama Canal, Washington, D. C. The name and address to which the Record is to be sent should be plainly written. Postage stamps, foreign money, and defaced or smooth coins will not be accepted.

— Same, v. 21, no. 1-4; Aug. 10-31, 1927. Balboa Heights, C. Z. [1927]. p. 1-54. [Weekly.]

W 79.5: 21/1-4

PURCHASING DEPARTMENT

Supplies. Circular [proposals for supplies] 1822, 1827-28; Aug. 8-31, 1927. [1927.] various paging, f° †

W 79.11/6: 1822, etc.

POST OFFICE DEPARTMENT

Foreign mail service. Important: Statistics of foreign mail transactions; [issued by] 2d assistant Postmaster General. Aug. 25, 1927. 1 p. †

P 3.2: F 76

How to order publications—See information following Contents

- Insured mail.* New method of filing receipts for insured parcels delivered, forwarded, or returned at all offices of 1st class; [issued by] 3d assistant Postmaster General. Aug. 22, 1927. 1 p. narrow f° † P 4.2: In 7/6
- Packing of insured parcels for Great Britain and Northern Ireland; [issued by] 3d assistant Postmaster General. Aug. 26, 1927. 1 p. narrow f° † P 4.2: G 79
- Money-orders.* Stolen money-order forms; [issued by] 3d assistant Postmaster General. Aug. 1, 1927. 1 p. narrow large 8° † P 4.2: M 74/124
- Stolen money-order forms; [issued by] 3d assistant Postmaster General. Aug. 9, 1927. 1 p. narrow large 8° † P 4.2: M 74/125
- Stolen money-order forms; [issued by] 3d assistant Postmaster General. Aug. 17, 1927. 1 p. narrow large 8° † P 4.2: M 74/126
- Stolen money-order forms; [issued by] 3d assistant Postmaster General. Aug. 19, 1927. 1 p. narrow large 8° † P 4.2: M 74/127
- Stolen money-order forms; [issued by] 3d assistant Postmaster General. Aug. 20, 1927. 1 p. narrow large 8° † P 4.2: M 74/128
- Stolen money-order forms; [issued by] 3d assistant Postmaster General. Aug. 23, 1927. 1 p. narrow f° † P 4.2: M 74/129
- Stolen money-order forms; [issued by] 3d assistant Postmaster General. Aug. 25, 1927. 1 p. narrow large 8° † P 4.2: M 74/130
- Stolen money-order forms; [issued by] 3d assistant Postmaster General. Aug. 29, 1927. 1 p. narrow large 8° † P 4.2: M 74/131
- Postage-stamps.* Improper use of air-mail stamps; [issued by] 3d assistant Postmaster General. Aug. 27, 1927. 1 p. oblong 24° † P 4.2: St 2/17
- Postal bulletin*, v. 48, no. 14449-475; Aug. 1-31, 1927. 1927. various paging, f° [Daily except Sundays and holidays.] * Paper, 5c. single copy, \$2.00 a yr.
L. C. card 6-5810 P 1.3: 48
- Postal guide.* United States official postal guide, 4th series, v. 7, no. 2; Aug. 1927, monthly supplement. 1927. cover-title, 63 p. il. [Includes Changes 1-31 affecting United States official postal guide for July, 1927, and Inserts 292-296 to Postal laws and regulations of United States, edition of 1924. Text on p. 2-4 of cover.] * Official postal guide, with supplements, \$1.25, foreign subscription, \$1.75; July issue, \$1.00; supplements published monthly (11 pamphlets) 50c., foreign subscription, 75c.
L. C. card 4-18254 P 1.10/1: 927/2
- Railway mail pay.* Before Interstate Commerce Commission, docket no. 9200, railway mail pay, in matter of application of New England lines for increased rates of railway mail pay; petition of Postmaster General for reopening proceedings herein in order that Post Office Department may submit certain relevant and material new evidence. 1927. cover-title, 4 p. † P 1.2: R 13/22
- Before Interstate Commerce Commission, docket no. 9200, railway mail pay, in matter of reexamination of rates for transportation of United States mail by railroad companies represented by their committee on railway mail pay, in matter of reexamination of rates for transportation of United States mail by short-line railroads; petition of Postmaster General for reopening proceedings herein in order that Post Office Department may submit certain relevant and material new evidence. 1927. cover-title, 4 p. † P 1.2: R 13/23

FOREIGN MAILS DIVISION

- Steamboats.* Schedule of steamers appointed to convey mails from United States to foreign countries, Aug. 1927. July 21, 1927. 1 p. f° [Monthly.] * Paper, 5c. single copy, 50c. a yr.; foreign subscription, 75c. (subscription price incorrectly given on publication).
L. C. card 25-26231 P 8.5: 927/8
- Same, Sept. 1927. Aug. 24, 1927. 1 p. f° [Monthly.] P 8.5: 927/9

How to order publications—See information following Contents

RAILWAY MAIL SERVICE

Mail-trains. Schedule of mail trains, no. 462, July 26, 1927, 3d division, Railway Mail Service, comprising District of Columbia, Maryland, North Carolina, Virginia, and West Virginia (except peninsula of Maryland and Virginia). 1927. 156 p. narrow 8° ‡
 P 10.12/3: 462

TOPOGRAPHY DIVISION

NOTE.—Since February, 1908, the Division of Topography has been preparing rural-delivery maps of counties in which rural delivery is completely established. They are published in two forms, one giving simply the rural free delivery routes, starting from a single given post office, and sold at 75 cents each; the other, the rural free delivery routes in an entire county, sold at 50 cents each. A uniform scale of 1 inch to 1 mile is used. Editions are not issued, but blue line print copies are produced in response to special calls addressed to the Disbursing Clerk, Post Office Department, Washington, D. C. These maps should not be confused with the post route maps, for which see Monthly catalogue for February, 1927, page 639.

Rural mail delivery. Price list of rural delivery county maps, July 1, 1927. 1927. 1 p. narrow f° †
 P 11.7: 927

PRESIDENT OF UNITED STATES

California. Executive order, California [withdrawing certain public lands in California from settlement, etc., pending resurvey of said township]. Aug. 1, 1927. 1 p. f° (No. 4699.) ‡
 Pr 30.5: C 128/38

Coast Guard. Executive order [amending Executive order of Dec. 5, 1925, relating to punishments in Coast Guard, so that any naval prison or naval station may be designated as place of execution of sentence of Coast Guard court involving imprisonment or confinement]. July 28, 1927. 1 p. f° (No. 4697.) ‡
 Pr 30.5: C 631/4

Consuls. Executive order [amending Regulations for consular service, 1896, by canceling certain paragraphs and amending paragraph concerning tariff of official fees as regards service rendered outside of consular office at request of private individuals]. Aug. 8, 1927. 1 p. f° (No. 4701.) ‡
 Pr 30.5: C 766/16

Foreign service. Executive order [prescribing rules and regulations for operation of foreign service retirement and disability system]. [July 25, 1927.] 4 p. f° ([No. 4696.]) ‡
 Pr 30.5: F 761/6

Government Island. Executive order [transferring administrative control over Government Island, situated between Oakland and Alameda, Calif., to War Department]. Aug. 10, 1927. 1 p. f° (No. 4703.) ‡ Pr 30.5: W 195/4

Hawaii. Executive order [restoring to its previous status for use of Hawaii, land at Wailua, Puna, island of Kauai, set aside for military purposes by Executive order of Apr. 21, 1927, subject to rights-of-way set forth in order]. [July 4, 1927.] [2] p. map, f° ([No. 4684.]) ‡ Pr 30.5: H 31/22

Indians. Executive order [providing that trust period on allotments to Nez Perce Indians in Idaho, which expires during calendar year 1927, be extended for period of 10 years]. July 22, 1927. 1 p. f° (No. 4694.) ‡
 Pr 30.5: N 499

Matanzas, Fort. Executive order [transferring portion of Fort Matanzas military reservation, Fla., to Department of Agriculture as refuge for birds]. Aug. 10, 1927. 1 p. f° (No. 4704.) ‡ Pr 30.5: B 532/11

National forests. Executive order, lookout station, near Siuslaw National Forest, Oreg. [temporarily withdrawing land in Oregon from settlement, etc., for use by Forest Service as lookout station in protection from fire of national forest and other timbered lands in vicinity]. Aug. 5, 1927. 1 p. f° (No. 4700.) ‡ Pr 30.5: S1 91

Nevada. Executive order, Nevada [withdrawing tract of unsurveyed land in Nevada from settlement, etc., for use by Department of Commerce as air mail beacon site]. Aug. 10, 1927. 1 p. f° (No. 4702.) ‡ Pr 30.5: A1 71/3

- Utah.* Executive order, Utah [withdrawing certain public lands in Utah from settlement, etc., pending resurvey of said township]. July 25, 1927. 1 p. f° (No. 4695.) ‡ Pr 30.5: Ut 1/19
- Virgin Islands.* Further extending period [from Sept. 30, 1927 to Sept. 30, 1928] for establishment of adequate shipping service with, and deferring extension of coastwise laws of United States to, Virgin Islands, proclamation. Aug. 9, 1927. 1 p. f° (No. 1810.) † SB 30.7: V 819/7

RAILROAD ADMINISTRATION

- Coal-cars.* Before Interstate Commerce Commission, no. 11446, Northern West Virginia Coal Operators' Association v. director general; brief of director general on further hearing. 1927. cover-title, ii+297 p. ‡ Y 3.R 13/2: 8 N 814/4

SHIPPING BOARD

- Imports.* Imports and exports of commodities by United States coastal districts and foreign trade regions, calendar year 1926; [prepared in] Bureau of Research, Division of Statistics. [June 28, 1927.] 8 leaves, oblong large 8° (Report D. S. 275.) [Annual.] † SB 7.5/2.75: a 926/2
- Same, Jan. 1927; [prepared in] Bureau of Research, Division of Statistics. [1927.] 8 leaves, oblong large 8° (Report D. S. 275.) [Monthly.] † SB 7.5/275: m 927/1
- Same, Feb. 1927; [prepared in] Bureau of Research, Division of Statistics. [July 6, 1927.] 8 leaves, oblong large 8° (Report D. S. 275.) [Monthly. Figures subject to revision.] † SB 7.5/275: m 927/2
- Same, Mar. 1927; [prepared in] Bureau of Research, Division of Statistics. [July 20, 1927.] 8 leaves, oblong large 8° (Report D. S. 275.) [Monthly. Figures subject to revision.] † SB 7.5/275: m 927/3
- Same, Apr. 1927; [prepared in] Bureau of Research, Division of Statistics. [July 26, 1927.] 8 leaves, oblong large 8° (Report D. S. 275.) [Monthly. Figures subject to revision.] † SB 7.5/275: m 927/4
- Intercoastal traffic,* Jan.-Mar. 1927; [prepared in] Bureau of Research, Division of Statistics. [July 15, 1927.] 2 leaves, oblong large 8° (Report D. S. 158.) [Quarterly. Figures subject to revision.] † SB 7.5/158: q 927/1
- Passenger traffic.* Ocean borne passenger traffic of United States (Great Lakes excluded), Jan.-Mar. 1927; [prepared in] Bureau of Research, Division of Statistics. [July 14, 1927.] 4 leaves, oblong large 8° (Report D. S. 157.) [Quarterly. Figures subject to revision.] † SB 7.5/157: q 927/1
- Shipping.* Ex parte 3, intercoastal rate investigation; [decided June 7, 1927; report and order of board on rehearing]. 1927. p. [1], 120, [1]. [Report from Shipping Board reports, v. 1.] † SB 1.10/a: In 8/2

SHIPPING BOARD MERCHANT FLEET CORPORATION

- Collisions at sea.* Guide for reporting collision or salvage; revised to Aug. 1, 1927. 1927. [1]+16 p. 12° [Prepared by Insurance Department for use of managers and masters.] ‡ SB 2.2: C69
- Merchant Fleet news,* v. 1, no. 3; Aug. 1927. [1927.] 12 p. il. 4° [Monthly.] † SB 2.16: 1/3
- Merchant marine.* Trade routes & shipping services, Shipping Board [in relation to commerce of United States and development of American merchant marine; prepared by Statistical Division]. [July 1, 1927.] cover-title, 72 p. il. [Text and illustration on p. 2-4 of cover.] † L. C. card 27-26394 SB 2.2: T 67/2

How to order publications—See information following Contents

Ships. Schedule of sailings, passenger, mail, and freight vessels operated for Shipping Board between United States and foreign ports, Aug. 1-Sept. 15, 1927; issued by Traffic Department. 1927. vi+26 p. il. [Monthly.] †
L. C. card 23-26331 SB 2.14: 927/8

SMITHSONIAN INSTITUTION

NOTE.—In a recent price-list the Smithsonian Institution publishes this notice: "Applicants for the publications in this list are requested to state the grounds for their requests, as the Institution is able to supply papers only as an aid to the researches or studies in which they are especially interested. These papers are distributed *gratis*, except where price is given, and should be ordered by the *publication numbers* arranged in sequence. The serial publications of the Smithsonian Institution are as follows: 1, Smithsonian contributions to knowledge; 2, Smithsonian miscellaneous collections; 3, Smithsonian annual reports. No sets of these are for sale or distribution, as most of the volumes are out of print. The papers issued in the series of Contributions to knowledge and Miscellaneous collections are distributed without charge to public libraries, educational establishments, learned societies, and specialists in this country and abroad; and are supplied to other institutions and individuals at the prices indicated. Remittances should be made payable to the 'Smithsonian Institution.' The Smithsonian report volumes and the papers reprinted in separate form therefrom are distributed *gratuitously* by the Institution to libraries and individuals throughout the world. Very few of the Report volumes are now available at the Institution, but many of those of which the Smithsonian edition is exhausted can be purchased from the Superintendent of Documents, Government Printing Office, Washington, D. C. The Institution maintains mailing-lists of public libraries and other educational establishments, but no *general mailing-list of individuals*. A library making application to be listed for Smithsonian publications should state the number of volumes which it contains and the date of its establishment and have the endorsement of a Member of Congress."

The annual reports are the only Smithsonian publications that are regularly issued as public documents. All the others are paid for from the private funds of the Institution, but as they are usually regarded as public documents and have free transmission by mail they are listed in the Monthly catalogue.

Weather. World weather records, collected from official sources by Felix Exner, G. C. Simpson, Sir Gilbert Walker, H. Helm Clayton, [and] Robert C. Mossman; assembled and arranged for publication by H. Helm Clayton. Washington, Smithsonian Institution, Aug. 22, 1927. vi+[1]+1199 p. (Publication 2913; Smithsonian miscellaneous collections, v. 79.) [Published under grant from John A. Roebling.] † Paper, \$3.00.
L. C. card 27-26885 SI 1.7: 79

NATIONAL MUSEUM

NOTE.—The publications of the National Museum comprise an annual report and three scientific series, viz., Proceedings, Bulletins, and Contributions from national herbarium. The editions are distributed to established lists of libraries, scientific institutions, and specialists, any surplus copies being supplied on application. The Proceedings are usually brief technical papers and the Bulletins generally monographs based on the Museum collections in biology, geology, and anthropology. No sets of any of these series can now be furnished.

Beginning with v. 66, the binding of volumes of Proceedings in either paper or cloth was discontinued. The separate papers will be sent to depository libraries and to others designated to receive them, as issued, and a title-page and index will be published for each volume so that the volume may be bound if desired.

Moths. American moths of genus *Diatraea* and allies; by Harrison G. Dyar and Carl Heinrich. 1927. cover-title, 48 p. 20 p. of pl. (Proceedings, v. 71, art. 19; no. 2691.) † SI 3.6: 2691

Pycnodcsma, new molluscan genus from Silurian of Alaska; by Edwin Kirk. 1927. cover-title, 9 p. 2 p. of pl. (Proceedings, v. 71, art. 20; no. 2692.) †
SI 3.6: 2692

Scale-insects. Maskell species of scale insects of subfamily Asterolecaniinae; by Harold Morrison and Emily Morrison. 1927. cover-title, 67 p. 29 p. of pl. (Proceedings, v. 71, art. 17; no. 2689.) †
SI 3.6: 2689

Turtles. On fossil turtles from Pleistocene of Florida; by Charles W. Gilmore. 1927. cover-title, 10 p. il. 5 p. of pl. (Proceedings, v. 71, art. 15; no. 2687.) †
SI 3.6: 2687

STATE DEPARTMENT

Diplomatic list, Aug. 1927. [1927.] cover-title, ii+41 p. 24° †
L. C. card 10-16292 SI 1.8: 927/8

How to order publications—See information following Contents

- Inter-American Committee on Electrical Communications*, Mexico City, May 27–July 22, 1924, report of delegation of United States. 1927. [1]+185 p. * Paper, 30c.
L. C. card 27–26898 S 5.26: R 29
- International Radiotelegraph Conference*. Proposals for International Radiotelegraph Conference of Washington. 1927. iii+601 p. il. 4° [Translation of French text.] * Paper, \$1.50.
L. C. card 27–26878 S 5.25: P 94
- Supplement 1 to book of Proposals for International Radiotelegraph Conference of Washington: Proposals of International Commission for Air Navigation. [1927.] 4 leaves, 4° [Included in price of Proposals.]
S 5.25: P 94/supp.1

GENERAL CLAIMS COMMISSION, UNITED STATES AND MEXICO

- Chattin, B. E.* United States on behalf of B. E. Chattin *v.* United Mexican States; docket no. 41, opinion rendered July 23, 1927. [1927.] 29 p. ‡
S 3.34/6a: C 392
- Englehart, G. A.* United States on behalf of G. A. Englehart *v.* United Mexican States; docket no. 40, opinion rendered July 23, 1927. [1927.] 2 p. ‡
S 3.34/6a: En 35
- Galván, Salomé Lerma de.* United Mexican States on behalf of Salomé Lerma vda. de Galván [mother of Adolfo Pedro Galván] *v.* United States; docket no. 752, opinion rendered July 21, 1927. [1927.] 4 p. ‡ S 3.34/6a: G 139
- Haley, John W.* United States on behalf of John W. Haley *v.* United Mexican States; docket no. 42, opinion rendered July 23, 1927. [1927.] 6 p. ‡
S 3.34/6a: H 137
- Parrish, C. W.* United States on behalf of C. W. Parrish *v.* United Mexican States; docket no. 43, opinion rendered July 23, 1927. [1927.] 6 p. ‡
S 3.34/6a: P 249
- Richards, George D.* United States on behalf of George David Richards [son of David Emile Richards] *v.* United Mexican States; docket no. 22, opinion rendered July 23, 1927. [1927.] 5 p. ‡ S 3.34/6a: R 39
- Snapp, T. J.* United States on behalf of T. J. Snapp [father of Charles E. Snapp] *v.* United Mexican States; docket no. 240, opinion rendered July 21, 1927. [1927.] 2 p. ‡ S 3.34/6a: Sn 14
- Stephens, Charles S.* United States on behalf of Charles S. Stephens and Bowman Stephens [brothers of Edward C. Stephens] *v.* United Mexican States; docket no. 148, opinion rendered July 15, 1927. [1927.] 6 p. ‡
S 3.34/6a: St 44
- Strother, Russell.* United States on behalf of Russell Strother *v.* United Mexican States; docket no. 3088, opinion rendered July 8, 1927. [1927.] 2 p. ‡
S 3.34/6a: St 89
- Tolerton, Charles E.* United States on behalf of Charles E. Tolerton *v.* United States; docket no. 921, opinion rendered July 15, 1927. [1927.] 3 p. ‡
S 3.34/6a: T 575
- Turner, Mrs. Mary A.* United States on behalf of Mary Ann Turner [widow of Edward Turner] *v.* United Mexican States; docket no. 1327, opinion rendered July 23, 1927. [1927.] 6 p. ‡ S 3.34/6a: T 855
- United Dredging Company.* United States on behalf of United Dredging Company *v.* United Mexican States; docket no. 483, opinion rendered July 15, 1927. [1927.] 4 p. ‡ S 3.34/6a: Un 3
- Venable, H. G.* United States on behalf of H. G. Venable *v.* United Mexican States; docket no. 603, opinion rendered July 8, 1927. [1927.] 61 p. ‡
S 3.34/6a: V 55

West, F. R. United States on behalf of F. R. West [father of Edgar G. West] v. United Mexican States; docket no. 241, opinion rendered July 21, 1927. [1927.] 4 p. ‡ S 3.34/6 a: W 52

MIXED CLAIMS COMMISSION, UNITED STATES AND GERMANY

Frank, Rudolph W. Docket no. 8130, list no. 2361, before Mixed Claims Commission, United States and Germany, United States on behalf of Rudolph W. Frank v. Germany; brief of United States in support of memorial dealing with liability of Government of Germany on account of application of exceptional war measures to inheritance of American national [Rudolph W. Frank], and on account of payments to the Treuhander arising out of avails of dollar bonds, with payment of inheritance taxes, and with computation of damages. 1927. cover-title, ii+35 p. 4° ‡ S 3.31/5: F 851

Guaranty Trust Company of New York. [Docket] no. 8118 [list no. 5470], before Mixed Claims Commission, United States and Germany, United States on behalf of Guaranty Trust Company of New York v. Germany; memorandum brief of United States in support of claim. 1927. cover-title, i+22 p. 4° ‡ S 3.31/5: G 931

Krueger, Mrs. Anna R. Docket No. 8131, list no. 3177-341, before Mixed Claims Commission, United States and Germany, United States on behalf of Anna Robertson Krueger v. Germany; brief of United States in support of memorial dealing with bank balances, appropriate debits and credits thereto, and interest thereon, with liability of Government of Germany, on account of application of exceptional war measures to securities belonging to American national [Anna Robertson Krueger], and with computation of damages. 1927. cover-title, i+32 p. 4° ‡ S 3.31/5: K 935

SUPREME COURT

Braden, Glenn T. Transcript of record, Oct. term, 1927, no. 219. D. B. Heiner, collector of internal revenue for 23d district of Pennsylvania, vs. Colonial Trust Company, executor of Glenn T. Braden; no. 220, C. G. Lewellyn, former collector of internal revenue for 23d district of Pennsylvania, vs. [same], on writ of certiorari to circuit court of appeals for 3d circuit. [1927.] cover-title, ii+53 p. ‡ Ju 6.7: B 727

Manzi, Mrs. Amalia. Transcript of record, Oct. term, 1927, no. 204. United States vs. Amalia Manzi, on writ of certiorari to circuit court of appeals for 1st circuit. [1927.] cover-title, i+10 p. ‡ Ju 6.7: M 319

Milton Dairy Company. Transcript of record, Oct. term, 1927, no. 156. L. M. Willcuts, collector of internal revenue for district of Minnesota, vs. Milton Dairy Company, on writ of certiorari to circuit court of appeals for 8th circuit. [1927.] cover-title, ii+29 p. ‡ Ju 6.7: M 643

Murray, Glen. Certificate, Oct. term, 1927, no. 394, United States vs. Glen Murray, on certificate from circuit court of appeals for 8th circuit. [1927.] cover-title, i+2 p. ‡ Ju 6.7: M 963

Oesterlein Machine Company. Transcript of record, Oct. term, 1927, no. 210, David H. Blair, commissioner of internal revenue, vs. Oesterlein Machine Company, on writ of certiorari to Court of Appeals of District of Columbia. [1927.] cover-title, i+50 p. ‡ Ju 6.7: Oe 8

TARIFF COMMISSION

Rope. Report of Tariff Commission to President of United States, under provisions of sec. 316 of title 3 of tariff act of 1922, opinion, findings, and recommendations in matter of alleged unfair methods of competition and unfair acts in importation and sale of manila rope [and] bolt rope; with appendix. 1927. iii+9 p. * Paper, 5c. L. C. card 27-26826 TC 1.2: R 68

TAX APPEALS BOARD

Decisions. Reports, v. 7, no. 1-5; June 7-July 19, 1927. [1927.] [xxxvii]+1-673 p. [Contain decisions promulgated May 14-July 14, 1927. No. 1 contains table of cases reported in v. 6. Page number 281 is repeated, being given to regular text matter and also to half-title which will not appear as part of v. 7 when bound.] * Paper, \$1.50 per vol.
L. C. card 24-27411 Y 3.T 19: 5/7-1 to 7-5

TREASURY DEPARTMENT

Finance. Daily statement of Treasury compiled from latest proved reports from Treasury offices and depositaries, Aug. 1-31, 1927. [1927.] Each 4 p. or 3 p. f° [Daily except Sundays and holidays.] †
L. C. card 15-3303 T 1.5: 927

Public debt. Statement of public debt of United States, June 30, 1927. [1927.] [2] p. narrow f° [Monthly.] †
L. C. card 10-21268 T 9.9: 927/6

Treasury decisions. Index to Treasury decisions under customs and other laws, v. 51, Jan.-June, 1927. 1927. [1]+76 p. * Paper, 5c. single copy, included in price of Treasury decisions for subscribers. T 1.11/1a: 51/ind.

— Treasury decisions under customs, internal revenue, prohibition, and other laws, including decisions of Customs Court and Court of Customs Appeals, v. 52, no. 5-8; Aug. 4-25, 1927. 1927. various paging. [Weekly. Department decisions numbered 42325-352, abstracts 3509-3688, internal revenue decisions 4050-71, prohibition 9, and miscellaneous (disbarments).] * Paper, 5c. single copy. \$1.50 a yr.; foreign subscription, \$2.50.
L. C. card 10-30490 T 1.11/2: 52/5-8

BUDGET BUREAU

Report. 6th annual report of director of Bureau of Budget to President of United States [fiscal year 1927], containing report of operations of Bureau of Budget, reports of chief coordinator and chairmen of coordinating boards and agencies established by Executive order for coordination of routine business of Government, also statements of economies effected by Departments and establishments; [submitted] July 1, 1927. 1927. xx+219 p. * Paper, 25c.
L. C. card 22-26686 T 51.1: 927

COAST GUARD

Circular 67 and 68; June 28 and July 14, 1927. [1927.] 2 p. and 1 p. ‡
T 47.7/3: 67, 68

Pay. Amendments to Pay and supply instructions [Coast Guard, 1926] no. 12; July 11, 1927. [1927.] 6 p. [Accompanied by reprints of p. 93-102, with p. 102a-h, to be inserted in their proper places in the original Pay and supply instructions.] †
T 47.8: P 29/3/926/amdt.12

— Pay and supply instructions, circular 2; June 20, 1927. [1927.] 4 p. [Circular 2 is Price list of cabin, wardroom, steerage, and berth-deck china-ware, and silver-plated ware.] ‡
T 47.8/2: 2/2

COMPTROLLER OF CURRENCY

National banks. Abstract of reports of condition of national banks, June 30, 1927; no. 155. [1927.] 13 p. f° †
T 12.5: 927/2

— Monthly statement of capital stock of national banks, national bank notes, and Federal reserve bank notes outstanding, bonds on deposit, etc. [Aug. 1, 1927]. Aug. 1, 1927. 1 p. narrow f° †
L. C. card 10-21266 T 12.9: 927/8

How to order publications—See information following Contents

CUSTOMS COURT

Reappraisements of merchandise by Customs Court [on July 11-Aug. 6, 1927]; Aug. 12, 1927. [1927.] 633-653+[1] p. (Reappraisal circular 29.) [Weekly; none issued July 22, 29, or Aug. 5, 1927.] * Paper, 5c. single copy, 75c. a yr.; foreign subscription, \$1.30.
L. C. card 13-2916 T 20.4/3:29

GOVERNMENT ACTUARY

Bonds of United States. Market prices and investment values of outstanding bonds and notes [of United States, July, 1927]. Aug. 1, 1927. 6 p. 4° (Form A.) [Monthly.] † T 50.5:927/7

INTERNAL REVENUE BUREAU

Internal revenue bulletin, v. 6, no. 31-35; Aug. 1-29, 1927. 1927. various paging. [Weekly.] * Paper, 5c. single copy (for subscription price see note below).
L. C. card 22-26051 T 22.23/1:927/31-35

NOTE.—The Internal revenue bulletin service for 1927 will consist of weekly bulletins, semiannual cumulative bulletins, and an annual digest. The weekly bulletins will contain the rulings and decisions to be made public and all Treasury Department decisions (known as Treasury decisions) pertaining to internal revenue matters. The semiannual cumulative bulletins will contain all rulings and decisions (including Treasury decisions) published during the previous 6 months. The annual digest will contain in digested form all such rulings and decisions published during the year, the volume for 1927 to contain also digests of the rulings and decisions published during the years 1925 and 1926. The complete bulletin service may be obtained, on a subscription basis, from the Superintendent of Documents, Government Printing Office, Washington, D. C., for \$2.00 a yr.; foreign subscription, \$2.75.

Internal revenue news, v. 1, no. 2; Aug. 1927. 1927. cover-title, 16 p. il. [Monthly. Text on p. 2 of cover.] * Paper, 5c. single copy, 50c. a yr.; foreign subscription, 75c.
L. C. card 27-26746 T 22.33:1/2

LOANS AND CURRENCY DIVISION

Bonds of United States. Caveat list of United States registered bonds and notes, Aug. 1, 1927. [1927.] 64 p. f° [Monthly.] † T 26.7:927/8

Money. Circulation statement of United States money, Aug. 1, 1927. July 25, 1927. 1 p. oblong 8° [Monthly.] †
L. C. card 10-21267 T 26.5:927/8

PUBLIC HEALTH SERVICE

Contagious diseases. Notifiable diseases, prevalence during 1926 in cities of over 100,000. 1927. [1]+35 p. (Supplement 63 to Public health reports.) * Paper, 10c.
L. C. card 25-26098 T 27.6/2:63

— Notifiable diseases, prevalence during 1926 in cities of 10,000 to 100,000 population. 1927. [1]+87 p. (Supplement 64 to Public health reports.) * Paper, 15c.
L. C. card 24-26993 T 27.6/2:64

Health officers. Whole-time county health officers, 1927 [directory]. 1927. [1]+6 p. (Reprint 1164.) [From Public health reports, June 10, 1927.] * Paper, 5c.
L. C. card 25-26718 T 27.6/a:1164

Michigan, Lake. Report of investigation of pollution of Lake Michigan in vicinity of South Chicago and Calumet and Indiana harbors, 1924-25; by H. R. Crohurst and M. V. Veldee. Apr. 1927. vii+134 p. il. 2 maps. (Public health bulletin 170.) [Prepared in cooperation with Sanitary District of Chicago, Chicago City Department of Health, Indiana State Board of Health, and Illinois State Department of Public Health.] * Paper, 25c.
L. C. card 27-26843 T 27.12:170

Mosquitos. Food of anopheline larvae, food organisms in pure culture [with list of references]; by M. A. Barber. 1927. [1]+17 p. il. (Reprint 1161.) [From Public health reports, June 3, 1927.] * Paper, 5c.
L. C. card 27-26896 T 27.6/a: 1161

Public health reports. Public health reports, v. 42, pt. 1, nos. 1-25, Jan.-June, 1927 [title-page and index]. 1927. xxxvii p. * Paper, 5c. single copy (incorrectly given in publication as 10c.), included in price of Public health reports for subscribers.
L. C. card 6-25167 T 27.6: 42/1-25/t. p & ind.

— Same, v. 42, no. 31-34; Aug. 5-26, 1927. 1927. [xv]+1997-2191 p. 2 p. of pl. [Weekly.] * Paper, 5c. single copy, \$1.50 a yr.; foreign subscription, \$2.75.
T 27.6: 42/31-34

SPECIAL ARTICLES.—No. 31. Some tests of larvicide stoxal [with list of references]; by M. A. Barber and W. H. W. Komp.—Current world prevalence of disease, review of monthly epidemiological report, published June 15, 1927, by Health Section of League of Nations' Secretariat.—No. 32. Bubonic plague and maritime quarantine, suggested system of plague control, assuming that there is infectible and noninfectible territory, discussing cheopis index as measure of infectibility, and advocating rat-proofing of ships to prevent spread of plague by sea [with list of references]; by S. B. Grubbs.—Diphtheria immunization in Asbury Park, N. J.—State hospitals as research unit in study of mental diseases.—Court decisions relating to public health.—No. 33. Two cases of rat-bite fever; by Anthony P. Rubino.—Dietetics in institutions and in field; by Lucy Minnigerode.—Notifiable diseases, prevalence during 1926 in cities of 10,000 to 100,000 population.—Court decision relating to public health.—No. 34. Study of pollution and natural purification of Illinois River.—Smallpox vaccination by pressure method at Lehigh University. [by Stanley Thomas and R. C. Bull: excerpts].—American Public Health Association meets at Cincinnati, Oct. 17-21 [1927].—Public Health Service publications, list of publications issued Apr. 1926-June, 1927.

NOTE.—This publication is distributed gratuitously to State and municipal health officers, etc., by the Surgeon General of the Public Health Service, Treasury Department. Others desiring these reports may obtain them from the Superintendent of Documents, Washington, D. C., at the prices stated above.

Publications of Public Health Service. [Edition of] Jan. 1927. 1927. 129 p. (Miscellaneous publication 12.) †
L. C. card 12-35198 T 27.17: 12/927

Sewage chlorination. Recent developments in sewage chlorination [with list of references]; by L. H. Enslow. 1927. [1]+19 p. (Reprint 1165.) [From Public health reports, June 17, 1927.] * Paper, 5c.
L. C. card 27-26897 T 27.6/a: 1165

VENEREAL DISEASES DIVISION

Veneral disease information. Veneral disease information, issued by Public Health Service for use in its cooperative work with State health departments, v. 8, no. 8; Aug. 20, 1927. 1927. [1]+301-348+ii p. [Monthly.] * Paper, 5c. single copy, 50c. a yr.; foreign subscription, 75c.
L. C. card 23-26719 T 27.26: 8/8

SPECIAL ARTICLE.—Meeting of Advisory Committee to Division of Venereal Diseases, Public Health Service, May 16, 1927 [at Washington, D. C.].

— Same, descriptive announcement. [1927.] [4] p. †
T 27.26: announcement

TREASURER OF UNITED STATES

Paper money. Monthly statement, paper currency of each denomination outstanding July 31, 1927. Aug. 1, 1927. 1 p. oblong 24" † T 40.8: 927/7

VETERANS' BUREAU

Laws governing organization and administration of Bureau of War Risk Insurance and Veterans' Bureau and Federal Board for Vocational Education in its relation to veterans of World War. 1927. 181 p. * Paper, 25c.
L. C. card 27-26835 VB 1.6: W 19/5

Life insurance. [Specimen policy, ordinary life policy.] [Reprint with omission 1927.] [4] p. il. f° ([Form] 741.) [Although this policy uses Bureau of War Risk Insurance in the text, it is signed by the director appointed for the Veterans' Bureau in 1923.] †
VB 1.2: L 62/4-4

Medical bulletin. United States Veterans' Bureau medical bulletin, v. 3, no. 9, Sept. 1927; B. W. Carr, editor. 1927. x+861-974 p. 2 pl. 6 p. of pl. [Monthly.] * Paper, 15c. single copy, \$1.50 a yr.; foreign subscription, \$2.15. L. C. card 25-26672 VB 1.16: 3/9

SPECIAL ARTICLES.—Chronic nontuberculous lung infections, review of 700 chest cases; [by] Kennon Duham and John H. Skavlem.—Rôle of accessory sinuses in nontuberculous pulmonary infections, problem of diagnosis and compensation; [by] J. T. Malone.—Recording of cardiac findings for rating purposes; [by] David Kaplan.—Indications for urological study, with review of 127 cases; [by] C. D. Allen.—Patient as an individual [with bibliography]; [by] John H. Baird.—Introduction to study of neuro-psychiatric problems among negroes; [by] George S. Moore.—Studies on bactericidal properties in vitro of certain fatty oils irradiated with quartz-mercury-vapor spectrum [with list of references]; [by] H. T. Wrenn.—Reading predilections of patients in veterans' hospitals; [by] Louise Sweet.—Gold inlays by indirect method [with bibliography]; [by] H. A. Alister.—Primary pleural mesothelioma, with report of case [and with bibliography]; [by] Leo H. Crip.—Unusual case of giardia intestinalis; [by] M. B. Marcellus.—Tuberculous ulcer of duodenum, case report with postmortem findings [with bibliography]; [by] Richard C. Buckley.—Observed on rounds in a psychiatric hospital; [by] Matilda Caroline Bell.—Pottery for tuberculous patient; [by] Gertrude Sample.

WAR DEPARTMENT

Army regulations. † Adjutant General's Department.

NOTE.—The Army regulations are issued in pamphlet form for insertion in loose-leaf binders. The names of such of the more important administrative subjects as may seem appropriate, arranged in proper sequence, are numbered in a single series, and each name so numbered constitutes the title and number of a pamphlet containing certain administrative regulations pertaining thereto. Where more than one pamphlet is required for the administrative regulations pertaining to any such title, additional pamphlets will be issued in a separate sub-series.

- 30-1410. Quartermaster Corps: Real estate, general provisions, Changes 2; July 2, 1927. [1927.] 2 p. [Supersedes AR 30-1410, Changes 1, May 27, 1926.] W 1.6/2: 30-1410/ch.2
- 30-1420. Same: Real estate, temporary use by private interests, Changes 1; July 2, 1927. [1927.] 3 p. W 1.6/2: 30-1420/ch.1
- 35-320. Finance Department: Agent officers, Changes 3; July 2, 1927. 1927. 1 p. [Supersedes AR 35-320, Changes 2, Sept. 30, 1925.] W 1.6/2: 35-320/ch.3
- 35-1480. Same: Aviation pay, officers and enlisted men; July 2, 1927. [1927.] 6 p. [Supersedes AR 35-1480, Dec. 15, 1924, including Changes 1, Aug. 16, 1926.] W 1.6/1: 35-1480/2
- 35-2380. Same: Additional compensation for enlisted men, except Philippine Scouts, for special qualification in use of arms; July 2, 1927. [1927.] 8 p. [Supersedes AR 35-2380, Aug. 22, 1925, including Changes 1, Aug. 23, 1926.] W 1.6/1: 35-2380/4
- 35-2560. Same: Travel pay of enlisted men; July 2, 1927. [1927.] 3 p. [Supersedes AR 35-2560, Dec. 15, 1924.] W 1.6/1: 35-2560/2
- 35-6680. Same: Transfers of property accountability, Changes 2; July 2, 1927. [1927.] 4 p. [Supersedes AR 35-6680, Changes 1, July 15, 1926. The first print of Changes 2, dated June 27, 1927, was incorrect and has been replaced by this corrected copy dated July 2, 1927.] W 1.6/2: 35-6680/2/ch.2
- 35-6700. Same: Property records; July 2, 1927. 1927. 1 p. [Supersedes AR 35-6700, Dec. 13, 1923.] W 1.6/1: 35-6700/2
- 35-6720. Same: Blank forms pertaining to property accounting, Changes 2; July 2, 1927. 1927. 1 p. [Supersedes AR 35-6720, Changes 1, Aug. 31, 1926.] W 1.6/2: 35-6720/ch.2
- 35-6800. Same: Accountability for library books; July 2, 1927. [1927.] 2 p. [Supersedes AR 35-6800, May 27, 1924.] W 1.6/1: 35-6800/2
- 35-7100. Same: Claims of military personnel for private property lost, damaged, or destroyed in military service, Changes 1; July 2, 1927. 1927. 1 p. W 1.6/2: 35-7100/3/ch.1
- 40-215. Medical Department: Prevention of communicable diseases of man, immunization, Changes 2; July 2, 1927. [1927.] 2 p. [Supersedes AR 40-215, Changes 1, Aug. 16, 1926.] W 1.6/2: 40-215/2/ch.2
- 40-2255. Same: Veterinary sanitary reports; July 2, 1927. [1927.] 2 p. [Supersedes AR 40-2255, Aug. 16, 1926.] W 1.6/1: 40-2255/3
- 145-10. Reserve Officers' Training Corps: Administration and training, Changes 3; June 6, 1927. [1927.] 5 p. [Supersedes AR 145-10, Changes 1, Oct. 30, 1925, and Changes 2, Mar. 20, 1926.] W 1.6/2: 145-10/ch.3
- 210-65. Posts, camps, and stations: Exchanges, Changes 2; June 25, 1927. [1927.] 8 p. [Supersedes AR 210-65, Changes 1, Oct. 18, 1926.] W 1.6/2: 210-65/ch.2
- 310-100. Military publications: Blank forms; July 2, 1927. [1927.] 2 p. W 1.6/1: 310-100
- 310-105. Same: A. G. O. blank forms, allowance, distribution, and list of; July 2, 1927. [1927.] 3 p. W 1.6/1: 310-105
- 345-475. Military records: Final statement; June 30, 1927. [1927.] 6 p. [Supersedes AR 345-475, Aug. 15, 1925, and Changes 1, May 10, 1926.] W 1.6/1: 345-475/2

How to order publications—See information following Contents

Army regulations—Continued.

- 600-15. Personnel: Rank and precedence, Changes 1; July 2, 1927. 1927. 1 p.
W 1.6/2: 600-15/ch.1
- 600-600. Same: Designation of beneficiaries; July 2, 1927. [1927.] 2 p. [Supersedes AR 600-600, Jan. 11, 1926.] W 1.6/1: 600-600/3
- 605-115. Commissioned officers: Leaves of absence and delays, Changes 2; July 2, 1927. [1927.] 2 p. [Supersedes AR 605-115, Changes 1, June 18, 1926.] W 1.6/2: 605-115/2/ch.2
- 620-10. Civilian employees: General provisions; Aug. 27, 1927. 1927. 1 p.
W 1.6/1: 620-10

Technical regulations.

NOTE.—The Technical regulations are issued in pamphlet form for insertion in loose-leaf binders. They will consist of a series of pamphlets containing regulations of a technical nature, such as descriptions of, instructions for the care of, instructions for the handling of, and the proper nomenclature of arms, matériel, and equipment of the various branches. This series will include the class of publications heretofore known as handbooks. Technical regulations will be numbered in the same manner as are Training regulations, but 1000 will be added to the general subject numbers, i. e., Training regulations will appear as TR 445-270 and Technical regulations as TR 1445-270.

- 1195-50. Equipment: Intrenching tools, nomenclature and care, prepared under direction of chief of engineers; Apr. 15, 1927. [1927.] 22 p. il. * Paper, 10c.
W 1.22: 1195-50

Training regulations.

NOTE.—The Training regulations are issued in pamphlet form for insertion in loose-leaf binders.

- 150-20. Marksmanship: Pistol, dismounted, prepared under direction of chief of cavalry; June 15, 1927. [1927.] 44 p. il. * Paper, 10c. W 1.21: 150-20
- 190-7. Topography and surveying: Map reading, Harriman geographic index system, prepared under direction of chief of engineers; July 15, 1927. [1927.] 21 p. il. 2 maps. * Paper, 10c. W 1.21: 190-7

ADJUTANT GENERAL'S DEPARTMENT

Intelligence tests. Directions for use of vocabulary group test (reading vocabulary), individual vocabulary test (verbal vocabulary), and literacy test, also defining cases in which performance test is required. [1927.] 8 p. [For use of officers in conducting intelligence tests.] * Paper, 5c.

L. C. card 27-26899

W 3.2: V 85

Meteorological observer, students manual for all arms; prepared under direction of chief signal officer, 1926. 1927. vi+254 p. il. 1 pl. (United States Army training manual 30.) [Includes list of training manuals relating to signal communication specialists; corrected to Jan. 1925.] * Cloth, 50c.

W 3.39/1: 30

Surveying. Training manual, Army: Hydrographic surveying; prepared under direction of chief of engineers, 1927. 1927. v+39 p. il. (War Dept. doc. 13a.) * Paper, 10c.

W 3.39/3: H 99

Telegraph operator, students manual for all arms; prepared under direction of chief signal officer, 1927. 1927. 196 p. il. 2 facsim. (United States Army training manual 28.) [Includes list of training manuals on signal communication; corrected to Dec. 1926.] * Cloth, 35c.

W 3.39/1: 28

U. S. Army recruiting news, bulletin of recruiting information issued by direction of Adjutant General of Army, v. 9, no. 15 and 16; Aug. 1 and 15, 1927. [Recruiting Publicity Bureau, Governors Island, N. Y., Aug. 1 and 15, 1927.] Each 16 p. il. 4° † Recruiting Publicity Bureau, Governors Island, N. Y.

L. C. card War 22-1

W 3.45: 927/15, 16

AIR CORPS

Technical order. ‡

NOTE.—The Technical orders are issued in pamphlet form for insertion in loose-leaf binders.

- 01- 1-32. Airplanes and parts: General, exhaust pipes for liberty engines; May 23, 1927. Wright Field [Fairfield, Ohio, June 4, 1927.] 1 p. [Replaces Technical order 01-1-32, Nov. 11, 1925.] W 87.23: 01-1-32

- 01- 1-43. Same: General, expansion tank overflow pipe; May 20, 1927. Wright Field [Fairfield, Ohio, June 4, 1927.] 1 p. W 87.23: 01-1-43

- 02- 1-28B. Engines and parts: General, installation of tachometer drive; Apr. 19, 1927. [Wright Field, Fairfield, Ohio, June 4, 1927.] 2 p. il. W 87.23: 02-1-28B

How to order publications—See information following Contents

Technical order—Continued.

- 02- 5-48. Same: Liberty, reconditioning of engines; May 20, 1927. [Wright Field, Fairfield, Ohio, June 4, 1927.] 3 p. il. [Replaces Technical order 02-5-48, May 14, 1925.] W 87.23:02-5-48
- 02-25-10. Same: D-12 type, change in oil tube assemblies; May 5, 1927. Wright Field [Fairfield, Ohio, May 9, 1927]. 1 p. W 87.23:02-25-10

MATÉRIEL DIVISION

- Box-beams.* Shear strength of plywood webs of box beams, Airplane Section report; by R. A. Miller. 1927. ii+8 p. il. 4° (Air Corps. Air Corps information circular, aviation, v. 6, no. 587, June 25, 1927.) ‡ W 87.11/2:6/587
- Cleaning fluids.* Inflammation tests, engine cleaning fluids. Power Plant Branch; by N. N. Tilley. 1927. ii+3 p. il. 4° (Air Corps. Air Corps information circular, aviation, v. 6, no. 588, June 25, 1927.) ‡ W 87.11/2:6/588

ARMY AND NAVY JOINT BOARD

- Policies.* Joint action of Army and Navy; prepared by Joint Board, 1927; approved by Secretary of War [and] Secretary of Navy [Apr. 23, 1927]. 1927. v+17 p. 4° [Contains chapters 1-4.] † W 1.2:J 66

NOTE.—This publication, which supersedes pamphlet entitled Joint Army and Navy action in coast defense, published in 1920, is issued in loose-leaf form for insertion in binder.

- Same, chapter 8, Communications, sec. A, Policy for coordination of radio activities of Army and Navy. [1927.] 4 p. 4° † W 1.2:J 66/chap. 8

ENGINEER DEPARTMENT

- Navigable waters.* Information circular, applications for permits for work in navigable waters of United States, 1927. 1927. [1]+11 p. il. 4° † W 7.11/2:N 22/3/927

NORTHERN AND NORTHWESTERN LAKES SURVEY

NOTE.—Charts of the Great Lakes and connecting waters and St. Lawrence River to the international boundary at St. Regis, of Lake Champlain, and of the New York State canals are prepared and sold by the U. S. Lake Survey Office, Old Customhouse, Detroit, Mich. Charts may also be purchased at the following U. S. engineer offices: 710 Army Building, New York, N. Y.; 467 Broadway, Albany, N. Y.; 540 Federal Building, Buffalo, N. Y.; and Canal Office, Sault Ste. Marie, Mich. A catalogue (with index map), showing localities, scales, prices, and conditions of sale, may be had upon application at any of these offices.

A descriptive bulletin, which supplements the charts and gives detailed information as to harbors, shore lines and shoals, magnetic determinations, and particulars of changing conditions affecting navigation, is issued free to chart purchasers, upon request. The bulletin is revised annually and issued at the opening of navigation (in April), and supplements thereto are published monthly during the navigation season.

Complete sets of charts and publications may be seen at the U. S. engineer offices in Duluth, Minn., Milwaukee, Wis., Chicago, Ill., Grand Rapids, Mich., Cleveland, Ohio, and Oswego, N. Y., but they are obtainable only at the sales offices above mentioned.

- Great Lakes.* Supplement 4, Aug. 25, 1927, corrections and additions to Bulletin 36; to supplement information given upon charts of Great Lakes. U. S. Lake Survey Office, Detroit, Mich. [Aug. 19, 1927]. p. 1-3+leaves 4-12+[2] p. 4° † W 33.3:36/5

Charts

- Champlain, Lake.* Lake Champlain, from Cumberland Head to Ligonier Point; Lake Champlain chart 2. Scale 1:40,000. [U. S. Lake Survey Office, Detroit, Mich.] July, 1927. 37.2×27.6 in. †40c. W 33.8:C 35-2/5

- Michigan, Lake.* Lake Michigan, Frankfort to Charlevoix, Mich., including Maniton and Fox islands; Lake Michigan coast chart 8. Scale 1:120,000. [U. S. Lake Survey Office, Detroit, Mich.] July, 1927. 36.6×32.8 in. †40c. W 33.7/3:M 8/4/n. s.

FINANCE DEPARTMENT

- Finance circular 7* [1927]; May 15, 1927. [1927.] p. 1-2+leaves 3-31, 12° ‡ W 97.5:927/7

MEDICAL DEPARTMENT

American Expeditionary Forces. Medical Department of United States Army in World War: v. 2, Administration, American Expeditionary Forces [with lists of references]; by Joseph H. Ford. 1927. 1123 p. il. 1 por. 2 maps, large 8° * Cloth, \$3.40.

L. C. card SG 27-54

W 44.19:2

MILITIA BUREAU

National Guard regulations. †

L. C. card War 26-7.

NOTE.—The new National Guard regulations are being printed as they are prepared and approved regardless of serial numbers of the several pamphlets which, when completed, will include the revision of the 1922 Regulations.

75-13. Maintenance and repair of band instruments; June 30, 1927. [1927.] 2 p.
W 70.7/4: 75-13

ORDNANCE DEPARTMENT

Gun mounts. Service handbook of 3-inch antiaircraft gun mount, model of 1917, [July, 1921]. [Reprint] 1927. 94 p. il. (War Dept. doc. 1060.) [July, 1926, on title-page is date of previous reprint.] ‡

L. C. card War 26-4

W 34.5: An S/1808/4

Ordnance provision system. Ordnance provision system: Group F, Indicator, wind component, parts; July 18, 1927. [1927.] 5 p. 1 pl. (Standard nomenclature list F-56.) ‡

W 34.23: F-56

— Same: Group F, Rule, set forward (types A and B), parts; July 18, 1927. [1927.] 4 p. (Standard nomenclature list F-57.) ‡

W 34.23: F-57

SIGNAL OFFICE

Orders 9 [1927]; June 23, 1927. 1927. 1 p. 12° ‡

W 42.10: 927/9

How to order publications—See information following Contents











16.75
v. 35
of p. 5

Monthly Catalogue

United States

Public Documents

THE LIBRARY OF
UNIVERSITY OF IL

(WITH PRICES)

No. 393
September, 1927

ISSUED BY THE
SUPERINTENDENT OF DOCUMENTS



WASHINGTON
1927

Abbreviations

| | | | |
|--------------------------------------|--------------|------------------------------------|--------------|
| Appendix ----- | app. | Octavo ----- | 8° |
| Congress ----- | Cong. | Page, pages ----- | p. |
| Department ----- | Dept. | Part, parts ----- | pt., pts. |
| Document ----- | doc. | Plate, plates ----- | pl. |
| Facsimile, facsimiles ----- | facsim. | Portrait, portraits ----- | por. |
| Federal Trade Commission ----- | F. T. C. | Quarto ----- | 4° |
| Folio ----- | f° | Report ----- | rp. |
| House ----- | H. | Saint ----- | St. |
| House bill ----- | H. R. | Section, sections ----- | sec. |
| House concurrent resolution ----- | H. Con. Res. | Senate, Senate bill ----- | S. |
| House document ----- | H. doc. | Senate concurrent resolution ----- | S. Con. Res. |
| House executive document ----- | H. ex. doc. | Senate document ----- | S. doc. |
| House joint resolution ----- | H. J. Res. | Senate executive document ----- | S. ex. doc. |
| House report ----- | H. rp. | Senate joint resolution ----- | S. J. Res. |
| House resolution (simple) ----- | H. Res. | Senate report ----- | S. rp. |
| Illustration, illustrations ----- | il. | Senate resolution (simple) ----- | S. Res. |
| Inch, inches ----- | in. | Session ----- | sess. |
| Interstate Commerce Commission ----- | I. C. C. | Sixteenmo ----- | 16° |
| Latitude ----- | lat. | Table, tables ----- | tab. |
| Longitude ----- | long. | Thirtytwo-mo ----- | 32° |
| Mile, miles ----- | m. | Treasury ----- | Treas. |
| Miscellaneous ----- | misc., misc. | Twelvemo ----- | 12° |
| Nautical ----- | naut. | Twentyfour-mo ----- | 24° |
| No date ----- | n. d. | Versus ----- | vs., v. |
| No number ----- | n. p. | Volume, volumes ----- | v., vol. |
| Number, numbers ----- | no., nos. | Year ----- | yr. |

Common abbreviations for names of States and months are also used.

* Document for sale by Superintendent of Documents.

† Distribution by office issuing document, free if unaccompanied by a price.

‡ Printed for official use.

NOTE.—Nearly all of the Departments of the Government make a limited free distribution of their publications. When an entry shows a * price, it is possible that upon application to the issuing office a copy may be obtained without charge.

Explanation

Words and figures inclosed in brackets [] are given for information, but do not appear on the title-pages of the publications catalogued. When size is not given octavo is to be understood. Size of maps is measured from outer edge of border, excluding margin. The dates, including day, month, and year, given with Senate and House documents and reports are the dates on which they were ordered to be printed. Usually the printing promptly follows the ordering, but various causes sometimes make delays.

The L. C. card number appended to some of the entries is for those libraries ordering printed cards from the Library of Congress. The number at the extreme right of an entry indicates the classification of the publication in the Office of the Superintendent of Documents.

HOW TO ORDER PUBLICATIONS—FOLLOWS CONTENTS

CONTENTS

| | Page |
|---|----------------|
| General Information..... | 139-140 |
| Corrections for previous Monthly catalogues..... | 140 |
| Agriculture Department | 141-147 |
| Agricultural Economics Bureau..... | 142-143 |
| Animal Industry Bureau..... | 143 |
| Biological Survey Bureau..... | 143 |
| Chemistry Bureau..... | 143 |
| Cooperative Extension Work Office..... | 143 |
| Dairy Industry Bureau..... | 143-144 |
| Entomology Bureau..... | 144 |
| Experiment Stations Office..... | 144 |
| Federal Horticultural Board..... | 144 |
| Forest Service..... | 144-145 |
| Home Economics Bureau..... | 145 |
| Plant Industry Bureau..... | 145-146 |
| Public Roads Bureau..... | 146 |
| Soils Bureau..... | 146 |
| Weather Bureau..... | 146-147 |
| Alien Property Custodian..... | 147 |
| Commerce Department | 148-155 |
| Aeronautics Branch..... | 148 |
| Census Bureau..... | 148-150 |
| Coast and Geodetic Survey..... | 150 |
| Fisheries Bureau..... | 150-151 |
| Foreign and Domestic Commerce Bureau..... | 151-152 |
| Lighthouses Bureau..... | 152 |
| Mines Bureau..... | 152-153 |
| Patent Office..... | 153-154 |
| Publications Division..... | 154 |
| Radio Division..... | 154 |
| Standards Bureau..... | 154-155 |
| Steamboat Inspection Service..... | 155 |
| Congress | 155-156 |
| House of Representatives..... | 155-156 |
| District of Columbia Committee..... | 156 |
| Court of Claims | 156-157 |
| Court of Customs Appeals | 158 |
| District of Columbia | 158 |
| Federal Board for Vocational Education | 158 |
| Federal Reserve Board | 158 |
| Federal Trade Commission | 158-159 |

| | Page |
|---|---------|
| General Accounting Office..... | 159 |
| Government Printing Office..... | 159 |
| Documents Office..... | 159 |
| Interior Department..... | 159-162 |
| Education Bureau..... | 160 |
| Geological Survey..... | 161-162 |
| National Park Service..... | 162 |
| Reclamation Bureau..... | 162 |
| Interstate Commerce Commission..... | 163-174 |
| Justice Department..... | 174-177 |
| Labor Department..... | 177-178 |
| Children's Bureau..... | 177 |
| Employment Service..... | 177 |
| Labor Statistics Bureau..... | 178 |
| Women's Bureau..... | 178 |
| Library of Congress..... | 179 |
| Copyright Office..... | 179 |
| Documents Division..... | 179 |
| National Advisory Committee for Aeronautics..... | 179 |
| Navy Department..... | 180-184 |
| Construction and Repair Bureau..... | 180 |
| Engineering Bureau..... | 180 |
| Navigation Bureau..... | 180-184 |
| Hydrographic Office..... | 180-184 |
| Recruiting Bureau..... | 184 |
| Supplies and Accounts Bureau..... | 184 |
| Pan American Union..... | 184-185 |
| Panama Canal..... | 185 |
| Marine Division..... | 185 |
| Post Office Department..... | 185-186 |
| Foreign Mails Division..... | 186 |
| Topography Division..... | 186 |
| President of United States..... | 186-188 |
| Public Buildings and Public Parks of National Capital Office..... | 188 |
| Railroad Administration..... | 188 |
| Shipping Board..... | 189 |
| Shipping Board Merchant Fleet Corporation..... | 189 |
| Smithsonian Institution..... | 189-192 |
| Ethnology Bureau..... | 191 |
| National Museum..... | 191-192 |
| State Department..... | 192-193 |
| General Claims Commission, United States and Mexico..... | 193 |
| Supreme Court..... | 193 |
| Tariff Commission..... | 193 |
| Tax Appeals Board..... | 194 |
| Treasury Department..... | 194-197 |
| Coast Guard..... | 194 |
| Comptroller of Currency..... | 194 |
| Customs Court..... | 194 |
| Federal Farm Loan Bureau..... | 195 |
| General Supply Committee..... | 195 |
| Government Actuary..... | 195 |

| | Page |
|---|---------|
| Treasury Department—Continued. | |
| Inter-American High Commission..... | 195 |
| Internal Revenue Bureau..... | 195 |
| Loans and Currency Division..... | 195 |
| Prohibition Bureau..... | 195-196 |
| Public Health Service..... | 196-197 |
| Venereal Diseases Division..... | 197 |
| Treasurer of United States..... | 197 |
| Veterans' Bureau..... | 197-198 |
| War Department..... | 198-200 |
| Adjutant General's Department..... | 199 |
| Air Corps..... | 199 |
| Army and Navy Joint Board..... | 199 |
| Chemical Warfare Service..... | 199 |
| Engineer Department..... | 199-200 |
| Northern and Northwestern Lakes Survey..... | 199-200 |
| Rivers and Harbors Board..... | 200 |
| Militia Bureau..... | 200 |
| Ordnance Department..... | 200 |
| Signal Office..... | 200 |

100
101
102
103
104
105
106
107
108
109
110
111
112
113
114
115
116
117
118
119
120
121
122
123
124
125
126
127
128
129
130
131
132
133
134
135
136
137
138
139
140
141
142
143
144
145
146
147
148
149
150
151
152
153
154
155
156
157
158
159
160
161
162
163
164
165
166
167
168
169
170
171
172
173
174
175
176
177
178
179
180
181
182
183
184
185
186
187
188
189
190
191
192
193
194
195
196
197
198
199
200

GENERAL INFORMATION

The Superintendent of Documents, Washington, D. C., is authorized to sell at cost, plus 10 per cent, without limit as to the number of copies to any one applicant who agrees not to resell or distribute the same for profit, any United States Government publication not confidential in character.

Publications can not be supplied free to individuals nor forwarded in advance of payment.

The accumulation of publications in this Office amounts to several millions, of which over two million are assorted, forming the sales stock. Many rare books are included, but under the law all must be sold regardless of their age or scarcity. Many of the books have been in stock some time, and are apt to be shop-worn. In filling orders the best copy available is sent.

PRICE LISTS

A general price list of public documents is not available, but numerous lists have been prepared on special subjects and any of these will be furnished free, on application, if the person interested will state the subject or subjects concerning which information is desired. It will also be noted that current publications which are for sale are listed in this catalogue.

HOW TO ORDER PUBLICATIONS

Publications entered in this catalogue that are for sale by the Superintendent of Documents are indicated by a star (*) preceding the price. A dagger (†) indicates that application should be made to the Department, Bureau, or Division issuing the document. A double dagger (‡) indicates that the document is printed for official use. Whenever additional information concerning the method of procuring a document seems necessary, it will be found under the name of the Bureau by which it was published.

In ordering a publication from the Superintendent of Documents, give (if known) the name of the publishing Department, Bureau, or Division, and the title, together with the classification number which is added to the entry at the extreme right; order the Congressional documents and reports by the title, together with the document or report number and the Congress and session, e. g., H. doc. 551, 69-2.

Do not use the L. C. card number in ordering a publication.

HOW TO REMIT

Remittances for the documents marked with a star (*) should be made to the Superintendent of Documents, Washington, D. C., by coupons, postal money order, express order, or check. Currency may be sent at sender's risk. Foreign remittances should be made either by international money order or draft on an American bank.

Postage stamps, foreign money, defaced or smooth coins, will not be accepted.

For the convenience of the general public, coupons that are good until used in exchange for Government publications sold by the Superintendent of Documents may be purchased from his Office in sets of 20 for \$1.00. Address order to Superintendent of Documents, Government Printing Office, Washington, D. C.

No charge is made for postage on documents forwarded to points in United States, Alaska, Guam, Hawaii, Philippine Islands, Porto Rico, Samoa, or to

Canada, Cuba, or Mexico. To other countries the regular rate of postage is charged, and remittances must cover such postage. In computing foreign postage, add one-third of the price of the publication.

TO LIBRARIANS

The number given at the extreme right of each entry (except for Congressional documents and reports) is the classification number by which the publication is arranged in the Library and in the Sales Stock of the Office of the Superintendent of Documents. It can be used as a classification number by such libraries as are using, for the Departmental publications, the arrangement of public documents advocated in the Checklist of United States public documents, 1789-1909. In using this number as a classification number in a library, it should be noted that the shilling mark (/) is used to separate what would ordinarily be a superior number or letter (the numbers or letters immediately following the line) from the main classification number, it not being practicable to print these numbers and letters as superiors in the Monthly catalogue, e. g., the number A 1.23/a:So 96/4 listed in the Monthly catalogue would be A 1.23^a:So96⁴ in a library.

LIBRARY OF CONGRESS CARDS

Numbers to be used in ordering the printed catalogue cards of the Library of Congress are appended to entries for the more important publications. These are given at the left, with "L. C. card" prefixed. Do not confuse with the Documents Office classification number given at the right. Orders for these cards, remittances in payment for them, and requests for information about them should be addressed to the Librarian of Congress, *not* to the Superintendent of Documents.

MONTHLY CATALOGUE DISTRIBUTION

The Monthly catalogue is sent to libraries, schools, and colleges free on application. Subscription price to individuals, 50c. a year, including index; foreign subscription, 75c. a year. Back numbers can not be supplied. Notify the Superintendent of Documents of any change of address.

INDEX

An Index to the Monthly catalogue is issued at the end of the fiscal year. This contains index entries for all the numbers issued from July to June, and can be bound with the numbers as an index to the volume. Persons desiring to bind the catalogue at the end of the year should be careful to retain the numbers received monthly, as duplicate copies can not be supplied.

CORRECTIONS FOR PREVIOUS MONTHLY CATALOGUES

Aug. 1927. On p. 130, 12th line from bottom of page, change "Charles E. Tolerton v. United States" to read "Charles E. Tolerton v. United Mexican States"

MONTHLY CATALOGUE

No. 393

SEPTEMBER

1927

AGRICULTURE DEPARTMENT

NOTE.—In accordance with a recent order of the Secretary of Agriculture, the Department bulletin series will be stopped at no. 1500, being replaced by a series designated as Technical bulletin; the last of the Department circular series will be no. 425, to be replaced by a series designated Circular; and the last of the Miscellaneous circular series will be no. 110, to be replaced by a series designated as Miscellaneous publication. Each of the new series will begin at no. 1.

Those publications of the Department of Agriculture which are for sale will be supplied by the Superintendent of Documents, Washington, D. C. The Department issues, at irregular intervals, announcements concerning its publications, which will be mailed to all applicants, enabling them to select such reports and bulletins as interest them.

- Chemistry* in Department of Agriculture. Sept. 1927. cover-title, 36 p. 16° †
L. C. card Agr 27-631 A 1.2: C 42
- Crops and markets*, Sept. 1927; v. 4, no. 9. [1927.] p. 329-368, il. 4° [Monthly.]
* Paper, 60c. a yr.; foreign subscription, 85c.
L. C. card Agr 24-113 A 36.11/3: 4/9
- Employees*. List of technical workers in Department of Agriculture, and outline of functions of major branches of Department. 1927; compiled in Office of Personnel and Business Administration. July 1, 1927. x+100 p. (Agriculture Dept. Miscellaneous publication 5.) * Paper, 15c.
L. C. card Agr 25-1443 A 1.38: 5
- Fertilizers*. Current mineral nutrient content of plant solution as possible means of chemical control of optimum fertilization; by Basil E. Gilbert and Leo J. Hardin. 1927. [2]+185-192 p. [From Journal of agricultural research, v. 35, no. 2, July 15, 1927.] †
A 1.23/a: F 419/4
- Official record*, Department of Agriculture, v. 6, no. 36-39; Sept. 7-28, 1927. [1927.] Each 8 p. 4° [Weekly.] * Paper, 50c. a yr.; foreign subscription, \$1.10.
L. C. card Agr 22-146 A 1.33: 6/36-39
- Pecans*. Development of pecan nut (*Hicoria pecan*) from flower to maturity [with list of literature cited]; by J. G. Woodroof and Naomi Chapman Woodroof. 1927. cover-title, p. 1049-63, il. [From Journal of agricultural research, v. 34, no. 11, June 1, 1927.] †
A 1.23/a: P 331/6
- Potatoes*. Metabolism of nitrogen compounds in dormant and nondormant potato tubers; by William Newton. 1927. [2]+141-146 p. il. [From Journal of agricultural research, v. 35, no. 2, July 15, 1927.] †
A 1.23/a: P 847/87
- Quarantine*. European corn borer quarantine regulations, modified, Amendment 1 to rules and regulations supplemental to Notice of quarantine 43 (5th revision), effective Sept. 1, 1927. [1927.] 2 p. (Federal Horticultural Board.) [Issued also in mimeographed form, for which see Monthly catalogue for Aug. 1927, p. 72. This printed copy has slightly different title and introductory note.] †
A 35.5: 43/5th rev. amdt. 1
- Japanese beetle quarantine restrictions, modified, Amendment 2 to rules and regulations (6th revision) supplemental to Notice to quarantine 48, effective Aug. 3, 1927. [1927.] 2 p. (Federal Horticultural Board.) †
A 35.5: 48/6th rev. amdt. 2
- Quarantine on account of Mexican fruit worm, Notice of quarantine 64, with regulations, effective Aug. 15, 1927. [1927.] 4 p. (Federal Horticultural Board.) †
A 35.5: 64
- Wheat*. Why applications of nitrogen to land may cause either increase or decrease in protein content of wheat [with list of literature cited]; by W. F. Gericke. 1927. [2]+133-139 p. [From Journal of agricultural research, v. 35, no. 2, July 15, 1927.] †
A 1.23/a: W 56/71

141

How to order publications—See information following Contents
66342-27—No. 393—2

Yearbook of agriculture, 1926. 1927. xxi+1298 p. il. (H. doc. 660, 69th Cong. 2d sess.) [For contents see entry of this publication without Congressional document number in Monthly catalogue for June, 1927, p. 912.] * Cloth, \$1.50.
L. C. card Agr 7-1035

AGRICULTURAL ECONOMICS BUREAU

Agricultural products. Foreign trade of United States in agricultural products; compiled by G. B. L. Arner, Lewis B. Flohr, Caroline G. Gries, and Mrs. Fanny M. Palmer. 1927. iii+1174-99 p. (Yearbook separate 936.) [From Yearbook, 1926.] * Paper, 5c. A 1.10/a: 936

— Income from agricultural production; [Price situation]. [1927.] 250-255 +278-279 p. il. 4° [From Crops and markets, v. 4, no. 7.] † A 36.11/3a: In 2

Agricultural situation, brief summary of economic conditions, Sept. 1, 1927; v. 11, no. 9. [1927.] 24 p. il. [Monthly.] * Paper, 25c. a yr.; foreign subscription, 40c.
L. C. card Agr 26-1797 A 36.15: 11/9

Agriculture. Miscellaneous agricultural statistics; compiled by W. F. Callander, Lewis B. Flohr, Joseph A. Becker, G. B. L. Arner, Mrs. Jeanne Cavanaugh, Mrs. Charlotte M. Ward, Ruth Griffith, Mrs. June A. Hodgkins, L. H. Bean, P. F. Brookens, R. H. Elsworth, C. L. Luedtke, C. J. Galpin, E. L. Kirkpatrick, Mrs. Florence C. Fitch, Viola E. Culbertson, H. S. Fairbanks [Fairbank], Preston C. Day, [and] Robert Reynolds. 1927. iii+1200-71 p. (Yearbook separate 937.) [Prepared in cooperation with Public Roads Bureau, Weather Bureau, and Forest Service. From Yearbook, 1926.] * Paper, 10c. A 1.10/a: 937

Cattle. Statistics of farm animals and animal products; compiled by W. F. Callander, Lewis B. Flohr, Joseph A. Becker, G. B. L. Arner, C. L. Harlan, C. F. Sarle, Ruth Griffith, Mrs. Charlotte M. Ward, Caroline G. Gries, Mrs. June A. Hodgkins, Mrs. Florence C. Fitch, Lila Thompson, Esther Johnson, James J. Window, P. F. Brookens, L. M. Davis, Wm. Broxton, Edna M. Jordan, [and] John Roberts. 1927. iii+1036-1173 p. (Yearbook separate 935.) [Prepared in cooperation with Animal Industry Bureau. From Yearbook, 1926.] * Paper, 20c. A 1.10/a: 935

Crops. Statistics of field crops other than grains; compiled by W. F. Callander, Lewis B. Flohr, Joseph A. Becker, G. B. L. Arner, C. F. Sarle, Mrs. Charlotte M. Ward, Ruth Griffith, Chas. E. Gage, C. G. Carpenter, Lila Thompson, Caroline G. Gries, Mrs. June A. Hodgkins, Elna Anderson, Ingeborg Gronvold, Mrs. Florence C. Fitch, P. F. Brookens, James J. Window, and Harold F. Clay. 1927. iii+958-1035 p. (Yearbook separate 934.) [From Yearbook, 1926.] * Paper, 15c. A 1.10/a: 934

Fruit. Statistics of fruits and vegetables; compiled by W. F. Callander, Lewis B. Flohr, Joseph A. Becker, G. B. L. Arner, C. F. Sarle, Fred J. Blair, J. B. Shepherd, Lucille McKeever, Mrs. Charlotte M. Ward, Ruth Griffith, Lila Thompson, Florence G. Miles, Caroline G. Gries, Mrs. June A. Hodgkins, P. F. Brookens, Wm. Broxton, Mrs. Florence C. Fitch, and Mrs. Ruth Tucker. 1927. iii+896-957 p. (Yearbook separate 933.) [From Yearbook, 1926.] * Paper, 10c. A 1.10/a: 933

Grain. Cleaning grain on farms and in country elevators; [by R. H. Black and E. G. Boerner]. [Aug. 1927.] ii+27 p. il. (Agriculture Dept. Farmers' bulletin 1542.) [This bulletin supersedes Farmers' bulletin 1287, Foreign material in spring wheat.] * Paper, 5c.
L. C. card Agr 27-629 A 1.9: 1542

— Statistics of grains; compiled by W. F. Callander, Lewis B. Flohr, Joseph A. Becker, G. B. L. Arner, C. F. Sarle, Mrs. Charlotte M. Ward, Ruth Griffith, C. G. Carpenter, Lila Thompson, Katharine Dorrance, Caroline G. Gries, Mrs. June A. Hodgkins, Mrs. Florence C. Fitch, John L. Wilson, P. F. Brookens, James J. Window, and T. A. Sommers. 1927. ii+801-895 p. (Yearbook separate 932.) [From Yearbook, 1926.] * Paper, 15c. A 1.10/a: 932

How to order publications—See information following Contents

Service announcements. Memorandum to accompany Amendment 4 to Service and regulatory announcements no. 93, Statement relative to apple standards for apples in barrels and baskets. [1927.] 2 p. * Paper, 5c.
A 36.5: 93/amdt. 4/memo.

ANIMAL INDUSTRY BUREAU

- Breeding.* Essentials of animal breeding; [by George M. Rommel]. [Nov. 1920, revised June, 1924, reprint 1927.] ii+30 p. il. (Agriculture Dept. Farmers' bulletin 1167.) * Paper, 5c. A 1.9: 1167/3-2
- Horses.* Feeding horses; [by G. A. Bell and J. O. Williams]. [Dec. 1918, revised June, 1927.] [1927.] ii+18 p. il. (Agriculture Dept. Farmers' bulletin 1030.) [Date of original issue incorrectly given on p. ii as Dec. 1916.] * Paper, 5c. A 1.9: 1030/4
- Poultry.* Standard breeds & varieties of chickens: 1, American, Asiatic, English, and Mediterranean classes; [by M. A. Jull]. [Oct. 1926, reprint 1927.] ii+37 p. il. (Agriculture Dept. Farmers' bulletin 1506.) * Paper, 10c. L. C. card Agr 26-1795 A 1.9: 1506/1-2
- Service announcements.* Service and regulatory announcements, Aug. 1927: [no.] 244. Sept. 1927. p. 61-70, il. [Monthly.] * Paper, 5c. single copy, 25c. a yr.; foreign subscription, 40c. L. C. card Agr 7-1658 A 4.13: 244
- Swine.* Castration of hogs; [by S. S. Buckley]. [Dec. 1923, reprint 1927.] ii+6 p. il. (Agriculture Dept. Farmers' bulletin 1357.) * Paper, 5c. L. C. card Agr 24-262 A 1.9: 1357/1-3

BIOLOGICAL SURVEY BUREAU

- Directory* of officials and organizations concerned with protection of birds and game, 1927; compiled by Talbott Denmead. Sept. 1927. 12 p. (Agriculture Dept. Miscellaneous publication 6.) * Paper, 5c. L. C. card Agr 14-1377 A 1.38: 6
- Game-birds.* Local names of migratory game birds; [by] W. L. McAtee. Oct. 1923, [reprint with slight change] 1927. cover-title, 96 p. il. (Agriculture Dept. Miscellaneous circular 13.) * Paper, 25c. L. C. card Agr 23-1309 A 1.5/2: 13/2

CHEMISTRY BUREAU

- Vinegar.* Making vinegar in the home and on farm; [by Edwin LeFevre]. [June, 1924, reprint 1927.] ii+29 p. il. (Agriculture Dept. Farmers' bulletin 1424.) * Paper, 5c. L. C. card Agr 24-649 A 1.9: 1424/1-2

COOPERATIVE EXTENSION WORK OFFICE

- Agriculture.* Cooperative extension work [in agriculture and home economics], 1925 [with list of literature cited]. 1927. [1]+120 p. il. * Paper, 25c. L. C. card Agr 19-551 A 43.5: 925
- Exhibitions.* How to prepare and display extension exhibits; [by] H. W. Gilbertson. July, 1926 [reprint 1927]. 29 p. il. (Agriculture Dept. Department circular 385.) * Paper, 10c. L. C. card Agr 26-1131 A 1.14/2: 385/2

DAIRY INDUSTRY BUREAU

- Cattle.* Dairy cattle breeds; [by Amer B. Nystrom]. [Feb. 1925, revised May, 1927.] [1927.] ii+30 p. il. (Agriculture Dept. Farmers' bulletin 1443.) * Paper, 5c. L. C. card Agr 25-626 A 1.9: 1443/3
- Problem of breeding for milk production; [by] Roy Ralph Graves. [1927.] 8 p. † A 44.2: B 74

How to order publications—See information following Contents

Cattle—Continued.

— Proved dairy sires; [by] J. C. McDowell and W. E. Wintermeyer. Sept. 1927. 8 p. (Agriculture Dept. Circular 3.) *Paper, 5c.
L. C. card Agr 27-487 A 1.4/2:3

— Testing cows for production every other month; by J. C. McDowell. Aug. 1927. 4 p. (Agriculture Dept. Circular 1.) *Paper, 5c.
L. C. card Agr 27-490 A 1.4/2:1

NOTE.—This is no. 1 of a new series entitled Circular. This series will take the place of the series designated Department circular (A1.14/2:), the last issue of which series will be numbered 425. The latest number which has been received at the present time is Department circular 424.

A series designated Circular (A1.4:) and numbered 1-161 and 183 was issued by the Agriculture Department from 1896 to Jan. 1923, but was replaced by the Miscellaneous circulars (A1.5/2:;) still being issued as an Agriculture Department series. The classification in the Office of the Superintendent of Documents for this new series of Circulars is A1.4/2:

Cow-testing associations, and stories records tell; [by] J. C. McDowell. [June, 1925, revised May, 1926, reprint 1927.] ii+22 p. il. (Agriculture Dept. Farmers' bulletin 1446.) *Paper, 5c.
L. C. card Agr 25-880 A 1.9:1446/2-2

ENTOMOLOGY BUREAU

Peach borer, how to prevent or lessen its ravages, paradichlorobenzene treatment; [by] A. L. Quaintance. [Oct. 1921, reprint] 1927. 15 p. il. (Agriculture Dept. Farmers' bulletin 1246.) *Paper, 5c.
L. C. card Agr 21-1032 A 1.9:1246/1-4

Slash. Relation of insects to slash disposal [with list of literature cited]; prepared by Division of Forest Insect Investigations. Sept. 1927. 12 p. (Agriculture Dept. Department circular 411.) *Paper, 5c.
L. C. card Agr 27-630 A 1.14/2:411

Timber. Defects in timber caused by insects [with list of literature cited]; by Thomas E. Snyder. July, 1927. 47 p. il. (Agriculture Dept. Department bulletin 1490.) *Paper, 15c.
L. C. card Agr 27-489 A 1.3:1490

EXPERIMENT STATIONS OFFICE

Agricultural experiment stations. Report on agricultural experiment stations, [fiscal year] 1926. [Sept.] 1927. cover-title, 122 p. *Paper, 20c.
L. C. card Agr 9-1394 A 10.1/2:926

NOTE.—Includes Methods in feeding experiments; by George Haines.—Development of home economics research at agricultural experiment stations under Purnell act; by Sybil L. Smith.—Publications of stations, 1925-26.—Income, expenditures, and other statistics, 1926; by J. I. Schulte.

Experiment station record, v. 57, no. 3; Aug. 1927, abstract number. 1927. cover-title, xi+201-300 p. *Paper, 10c. single copy, 75c. per vol. (2 vols. a yr.); foreign subscription, \$1.25 per vol.
L. C. card Agr 9-832 A 10.6:57/3

NOTE.—Mainly made up of abstracts of reports and publications on agricultural science which have recently appeared in all countries, especially the United States. Extra numbers, called abstract numbers, are issued, 3 to each volume. These are made up almost exclusively of abstracts, that is, they contain no editorial notes and only a limited number of current notes.

FEDERAL HORTICULTURAL BOARD

Plant quarantine act, Aug. 20, 1912, as amended Mar. 4, 1913, Mar. 4, 1917, May 31, 1920, and Apr. 13, 1926. [1927.] 5 p. † A 35.2:P69/1/927

Service announcements. Service and regulatory announcements. Apr.—June, 1927; no. 91. Aug. 1927. p. 55-95, il. *Paper, 5c.
L. C. card Agr 14-383 A 35.9:91

FOREST SERVICE

Forest worker, Sept. 1927; [v. 3, no. 5]. [1927.] ii+22 p. [Bimonthly.] *Paper, 5c. single copy, 25c. a yr; foreign subscription, 35c.
L. C. card Agr 24-838 A 13.19:927/5

How to order publications—See information following Contents

- National forest areas*, June 30, 1927; compiled by Branch of Engineering. [1927.] 8 p. †
L. C. card Agr 16-330 A 13.10: 927
- Red gum*. Control of stain, decay, and other seasoning defects in red gum; [by] L. V. Teesdale. July, 1927. 19 p. il. 1 pl. 6 p. of pl. (Agriculture Dept. Department circular 421.) * Paper, 10c.
L. C. card Agr 27-628 A 1.14/2: 421
- Timber*. Grow timber on abandoned fields, on rocky knolls, on hillside pastures. [1927.] [4] p. il. narrow 24° † A 13.2: T 48/9

Maps

- Michigan National Forest, Mich.* [resources and recreation features, roads, trails, etc.]. [1927.] 1 sheet (with map on verso), il. oblong f°, folded into narrow 8° size and so printed as to number [1]+8+[1] p. † A 13.13: M 58

HOME ECONOMICS BUREAU

- Sewing*. Present trends in home sewing [with list of literature cited]; by Ruth O'Brien and Maude Campbell. Sept. 1927. 16 p. (Agriculture Dept. Miscellaneous publication 4.) * Paper, 5c.
L. C. card Agr 27-632 A 1.38: 4

NOTE.—This is the first issue of a new series entitled Miscellaneous publication (Miscellaneous publication 1-3 not yet having been published). This series will take the place of the series designated Miscellaneous circular, the last issue of which series will be numbered 110. The latest number which has been received at the present time is Miscellaneous circular 107.

PLANT INDUSTRY BUREAU

- Anthocyanin*. Behavior of anthocyan pigments in canning [with list of literature cited]; by Charles W. Culpepper and Joseph S. Caldwell. 1927. cover-title, p. 107-132. [From Journal of agricultural research, v. 35, no. 2, July 15, 1927.] † A 1.23/a: An 86/7
- [*Bamboo* groves thrive in United States; by B. T. Galloway.] 1927. [1+154-] 156 p. il. (Yearbook separate 943.) [From Yearbook, 1926.] * Paper, 5c.
A 1.10/a: 943
- Blister rust*. Black currant is nurse of blister rust; [by Samuel B. Detwiler]. [1927.] p. 171-174. (Yearbook separate 938.) [From Yearbook, 1926.] * Paper, 5c.
A 1.10/a: 938
- Cedar rust*. Apple trees attacked by cedar rust. [1927.] p. 145-150, il. (Yearbook separate 941.) [From Yearbook, 1926.] * Paper, 5c.
A 1.10/a: 941
- Cherries*. Growing cherries east of Rocky Mountains; [by] H. P. Gould. [Dec. 1916, revised Nov. 1923, reprint 1927.] 36 p. il. (Agriculture Dept. Farmers' bulletin 776.) * Paper, 5c.
L. C. card Agr 17-18 A 1.9: 776/3-5
- Chinese elm* in American horticulture; [by C. C. Thomas]. [1927.] p. 215-218, il. (Yearbook separate 945.) [From Yearbook, 1926.] * Paper, 5c.
A 1.10/a: 945
- [*Chinese jujube* in southwestern United States; by C. C. Thomas.] 1927. [1+212-] 215 p. il. (Yearbook separate 944.) [From Yearbook, 1926.] * Paper, 5c.
A 1.10/a: 944
- [*Date growing*, new industry for Southwest States; by Walter T. Swingle.] 1927. [1]+302-306 p. il. (Yearbook separate 949.) [From Yearbook, 1926.] * Paper, 5c.
A 1.10/a: 949
- Lemons*. [Chinese dwarf Meyer lemon introduced; by Roland McKee.] 1927. [1]+218-221 p. il. (Yearbook separate 946.) [From Yearbook, 1926.] * Paper, 5c.
A 1.10/a: 946
- Onion* culture; [by] W. R. Beattie. [Apr. 1909, revised May, 1927.] 1927. 35 p. il. (Agriculture Dept. Farmers' bulletin 354.) * Paper, 5c.
L. C. card Agr 9-966 A 1.9: 354 4

How to order publications—See information following Contents

- [*Quetta nectarine*, new fruit of Indian origin; by B. T. Galloway.] 1927.
[1]+620-622 p. il. (Yearbook separate 948.) [From Yearbook, 1926.]
* Paper, 5c. A 1.10/a: 948
- Straighthead* of rice and its control; [by] W. H. Tisdale [and] J. Mitchell
Jenkins. [June, 1921, reprint] 1927. 16 p. il. (Agriculture Dept. Farmers'
bulletin 1212.) [Prepared in cooperation with Louisiana Agricultural
Experiment Station.] * Paper, 5c.
L. C. card Agr 21-711 A 1.9: 1212/1-2
- Sudan grass*; [by H. N. Vinal]. [May, 1920, revised Jan. 1925, reprint 1927.]
ii+22 p. il. (Agriculture Dept. Farmers' bulletin 1126.) * Paper, 5c.
A 1.9: 1126/4-3
- Weeds*, how to control them, [by] H. R. Cox; [revised by Albert A. Hansen
and Frederick V. Coville]. [May 12, 1915, revised June, 1924, reprint]
1927. 32 p. il. (Agriculture Dept. Farmers' bulletin 660.) * Paper, 5c.
L. C. card Agr 22-497 A 1.9: 660/4-3
- Wheat*. Wheat breeding for resistance to leaf rust; [by C. E. Leighty].
[1927.] 2 p. (Yearbook separate 957.) [From Yearbook, 1926.] * Paper,
5c. A 1.10/a: 957
- Wheat varieties for Western United States; [by J. Allen Clark]. [1927.]
3 p. (Yearbook separate 956.) [From Yearbook, 1926.] * Paper, 5c.
A 1.10/a: 956
- Wheats highly resistant to loose smut; [by] V. F. Tapke. 1927. 1 p.
(Yearbook separate 963.) [From Yearbook, 1926.] * Paper, 5c.
A 1.10/a: 963

PUBLIC ROADS BUREAU

- Public roads*, journal of highway research, v. 8, no. 6; Aug. 1927. 1927.
cover-title, p. 105-124, il. 4° [Monthly. Text on p. 2-4 of cover.] * Paper,
10c. single copy, \$1.00 a yr.; foreign subscription, \$1.50.
L. C. card Agr. 18-322 A 22.6: 8/6
- Spray irrigation* in Eastern States; [by George A. Mitchell and Frederic E.
Staebner]. [July, 1927.] ii+27 p. il. (Agriculture Dept. Farmers' bulletin
1529.) * Paper, 5c.
L. C. card Agr. 27-627 A 1.9: 1529

SOILS BUREAU

- Douglas County, S. Dak.* Soil survey of Douglas County, S. Dak.; by W. I.
Watkins and B. H. Williams. 1927. iii+577-598 p. il. map. [Prepared in
cooperation with South Dakota Agricultural Experiment Station. From
Field operations, 1923.] * Paper, 15c. A 26.5/a: D 747/2
- Field operations*. Field operations of Bureau of Soils, [calendar year] 1921,
23d report, by Milton Whitney; with accompanying papers by assistants in
charge of field parties. 1926. xxx+1710 p. il. 10 pl. 44 p. of pl. map, and
portfolio of 50 maps. Text and portfolio, * cloth, \$12.25.
L. C. card Agr 8-875 A 26.5: 921
- Same. (H. doc. 404, 67th Cong. 2d sess.)

WEATHER BUREAU

- Climatological data* for United States by sections, v. 14, no. 5; May, 1927.
[1927.] cover-title, [206] p. il. 2 p. of maps, 4° * Paper, 35c. complete
monthly number, \$4.00 a yr.
L. C. card Agr 14-566 A 29.29: 14/5

NOTE.—Made up of separate Climatological data issued from 42 section centers of
the United States. Printed at the several section centers and assembled and bound at
the Washington Office. Issued principally for service use and exchange. Back numbers
can not be supplied. The separate Climatological data are sold by the Superintendent
of Documents, Washington, D. C., at the rate of 5c. single copy, 50c. a yr. for each
section.

How to order publications—See information following Contents

Cotton. Weekly cotton region bulletin, no. 22-25 [season of 1927]; Sept. 6-27, 1927. New Orleans, La., Sept. 7-28, 1927. Each [2] p. il. large 4° * Paper, 30c. per season (April-October). A 29.39:927/22-25

Meteorology. Monthly meteorological summary, Washington, D. C., Aug. 1927. [1927.] [2] p. large 8° † A 29.30:927/8

Monthly weather review, June, 1927; v. 55, no. 6. [Aug. 30] 1927. cover-title, p. 263-292, il. 1 pl. 10 p. of maps, 4° [Text on p. 2 and 4 of cover.] * Paper, 15c. single copy, \$1.50 a yr.; foreign subscription, \$2.25.

L. C. card Agr 9-990

A 29.6/1:55/6

NOTE.—The Monthly weather review contains (1) meteorological contributions and bibliography, (2) an interpretative summary and charts of the weather of the month in the United States, and on adjacent oceans, and (3) climatological tables dealing with the weather of the month. The contributions are principally as follows: (a) results of observational or research work in meteorology carried on in the United States or other parts of the world, (b) abstracts or reviews of important meteorological papers and books, and (c) notes.

SPECIAL ARTICLES.—Group or correlation periodogram, with application to rainfall of British Isles [with list of literature cited]; by Dinsmore Alter.—Solar radiation observations at Apia, Samoa [with list of literature cited]; by Andrew Thomson.—Unique destruction of tulip tree by lightning; by Frank P. Norbury.—Lightning; [by] N. Ernest Dorsey.—Weather at Brussels (Uccle) during Apr. and May, 1927, by E. Vanderlingen; [translated by W. W. R.]—Solar radiation and rainfall in southern region of Chile, by Julio Bustos Navarrete; [translated by W. W. Reed].

Radio distribution of weather forecasts and information. [1927.] 5 p. ‡ A 29.2:R 11/8

Weather. Weekly weather and crop bulletin, Sept. 6-27, 1927; no. 36-39, 1927. Sept. 7-28, 1927. Each 4 p. il. 4° * Paper, 50c. a yr. A 29.7/2:927/36-39

L. C. card Agr 24-260

Weather map. Daily weather map [of United States, containing forecasts for all States east of Mississippi River except Illinois, Wisconsin, Indiana, upper Michigan, and lower Michigan], Sept. 1-30, 1927. 1st edition. [1927.] Each 16.4×22.7 in. [Not issued Sundays or holidays.] * Editions issued at Washington, D. C., 25c. a month, \$2.50 a yr.; editions issued at about 65 stations throughout that United States, 20c. a month, \$2.00 a yr. (maps can not be furnished in quantities unless the order is placed with the Superintendent of Documents, Washington, D. C., in advance of issue). A 29.18:927

— Same [containing forecasts for United States], Sept. 1-30, 1927. 2d edition. [1927.] Each 16.4×22.7 in. [The Sunday edition does not contain as much information as the edition for week days.] * 30c. a month, \$3.00 a yr. (maps can not be furnished in quantities unless the order is placed with the Superintendent of Documents, Washington, D. C., in advance of issue). A 29.18:927

Weather outlook, Sept. 5-Oct. 1 [1927]. Sept. 3-24, 1927. Each 1 p. [Weekly. The edition here catalogued is the one for Districts 1-3 issued from the forecast center at Washington, D. C.] † A 29.38:927/62-65

NOTE.—The Weather outlooks for the various zones are prepared at, and distributed from forecast centers of the Weather Bureau, as follows: Washington, D. C. (District 1, North and Middle Atlantic States, District 2, South Atlantic and East Gulf States, District 3, Ohio Valley and Tennessee); New Orleans, La. (District 4, Southern Plains and West Gulf States); Chicago, Ill. (District 5, Region of Great Lakes, District 6, Upper Mississippi and lower Missouri valleys, District 7, Northern and central Great Plains); Denver, Colo. (District 8, Northern Rocky Mountain region, District 9, Southern Rocky Mountain and Plateau regions); San Francisco, Calif. (District 10, Far Western States).

ALIEN PROPERTY CUSTODIAN

Krijn, Jacques, & Zoon. No. 421, in Supreme Court, Oct. term, 1927. Louis Schrijver, Adolph Krijn, and Lehman Rudolph Krijn, copartners doing business in Amsterdam, Netherlands, under name and style of Jacques Krijn & Zoon, v. Howard Sutherland, as Alien Property Custodian, on petition for writ of certiorari to Court of Appeals of District of Columbia; brief for respondent in opposition. 1927 cover-title, i+13 p. ‡ Y 3.A14/2:K 89/2

How to order publications—See information following Contents

COMMERCE DEPARTMENT

Note.—The Department of Commerce prints most of its publications in very limited editions, the distribution of which is confined to Government officers, libraries, etc. When a selling price is noted in this list, application for such publication should be submitted to the Superintendent of Documents, Washington, D. C., with remittance. For copies of charts, coast pilots, and tide tables, however, apply directly to the issuing office, the Coast and Geodetic Survey, Washington, D. C.

Chemical industries. Services available to chemical industry through Department of Commerce. 1927. ii+33 p. il. †

L. C. card 27-26929

C 1.2: C 42

Sawdust and wood flour, report of National Committee on Wood Utilization; [compiled by Harry S. Steidle]. 1927. iv+26 p. [3d report of a series on utilization of wood.] *Paper, 10c.

L. C. card 27-26890

C 1.14: Sa 9

Seamen. Able seamen. Oct. 29, 1915 [reprint 1927]. 2 p. 4° (Department circular 264, 2d edition; Steamboat-Inspection Service.) †

C 1.4: 264/2-2

AERONAUTICS BRANCH

Air marking for cities. Aug. 15, 1927. 1 p. il. 4° (Information bulletin 38: Information Division.) †

C 23.8: 38

NOTE.—Usually the Information bulletins of the Aeronautics Branch are mimeographed and are not entered in this catalogue. See also below, *Air publications* and *Airway map*. Application for these publications should be made to the Information Division, Aeronautics Branch, Commerce Department.

Air publications. List of air publications. Revised Sept. 1, 1927. [1927.] 4 p. 4° (Information bulletin 6; Information Division.) †

C 23.8: 6

Airway bulletin 11a, 133a, 153-175; Aug. 16-26, 1927. [1927.] various paging. il. 12° (Information Division.) [Airway bulletin 11a, Airway strip maps, supersedes Bulletin 11 of Mar. 15, 1927.] †

C 23.7: 11a, etc.

Airway map of United States. Scale 300 m.=1 in. C. & G. S. Print, Aug. 20, 1927. 6.8×10.4 in. ([Information bulletin 8]; Information Division.) †

C 23.8: 8

CENSUS BUREAU

Business. Survey of current business. Sept. 1927. no. 73; compiled by Bureau of Census, Bureau of Foreign and Domestic Commerce, [and] Bureau of Standards. 1927. cover-title, 48 p. il. 4° [Monthly. Contains statistics for July, 1927, and items covering August received up to Aug. 29, 1927, the date given above, Sept. 1927, being the date of issue. Text on p. 2-4 of cover.] *Paper, 10c. (single numbers usually 10c., semiannual numbers 25c.), \$1.50 a yr. (including weekly supplement); foreign subscription, \$2.25.

L. C. card 21-26819

C 3.33: 927/9

— Same, weekly supplement, Sept. 6-26, 1927. [1927.] Each 4 p. or 3 p. il. 4° [Included in price of monthly Survey of current business, which see above.]

C 3.34: 927/26-29

Chemicals. Census of manufactures, 1925: Chemicals, chemicals not elsewhere classified, sulphuric, nitric, and mixed acids, rayon, and salt. 1927. 44 p. *Paper, 10c.

L. C. card 24-26241

C 3.24/4: 925-C 42

Cordage. Census of manufactures, 1925: Miscellaneous fiber and textile products, cordage and twine, jute goods, linen goods, oilcloth, linoleum, asphalted-felt-base floor coverings, fur-felt hats, artificial leather, dyeing and finishing textiles, flax and hemp dressed, haircloth, mats and matting, grass and coir. 1927. 30 p. *Paper, 5c.

L. C. card 17-26943

C 3.24/4: 925-F 44

Cotton. Cotton consumed, cotton on hand, active cotton spindles, and imports and exports of cotton, Aug. 1927 and 1926, with statistics for 12 months ending July 31. Sept. 14, 1927. oblong 32° [Preliminary report. This publication is issued in postal card form.] †

C 3.21: 927-28/1

How to order publications—See information following Contents

Cotton—Continued.

- Report on cotton ginning, number of bales of cotton ginned from growth of 1927 prior to Sept. 1, 1927, and comparative statistics to corresponding date in 1926 and 1925. Sept. 8, 1927. oblong 32° [Preliminary report. This publication is issued in postal card form.] † C 3.20:927-28/1
- Same prior to Sept. 16, 1927, and comparative statistics to corresponding date in 1926 and 1925. Sept. 23, 1927. oblong 32° [Preliminary report. This publication is issued in postal card form.] † C 3.20:927-28/2
- Cotton goods.* Census of manufactures, 1925: Cotton manufactures, cotton goods, cotton small wares, cotton lace. 1927. 31 p. * Paper, 5c.
L. C. card 24-26155 C 3.24/4:925-C 82
- Cottonseed* received, crushed, and on hand, and cottonseed products manufactured, shipped out, on hand, and exported for 1 month ending Aug. 31, 1927 and 1926. Sept. 13, 1927. oblong 32° [Exports of cottonseed products are for 12 months ending July 31. Preliminary report. This publication is issued in postal card form.] † C 3.25:927-28/1
- Factories.* Census of manufactures, 1925: Size of establishments by value of products; Monthly employment of wage earners. 1927. 31 p. * Paper, 5c.
L. C. card 27-26911 C 3.24/4:925-Es 8
- Financial statistics* of States, [fiscal year] 1926. 1927. 133 p. il. [Prepared under supervision of Starke M. Grogan, chief statistician for statistics of States and cities, and Lemuel A. Carruthers, expert chief of division. The text was prepared by Cora Higgins.] * Paper, 20c.
L. C. card 16-26796 C 3.2:St 2/3/926
- Flour-mills.* Census of manufactures, 1925: Flour, feed, and other grain-mill products, and bread and other bakery products. 1927. 36 p. * Paper, 10c.
L. C. card 23-26870 C 3.24/4:925-F 66
- Industries.* Census of manufactures, 1925: Statistics for industries, States, and cities. 1927. 191 p. * Paper, 25c.
L. C. card 26-26749 C 3.24/4:925-In 2
- Knit goods.* Census of manufactures, 1925: Knit goods. 1927. 36 p. * Paper, 5c.
L. C. card 23-26974 C 3.24/4:925-K 74
- Laundries.* Census of manufactures, 1925: Power laundries and dyeing and cleaning establishments. 1927. 32 p. * Paper, 5c.
L. C. card 27-26931 C 3.24/4:925-L 37
- Lumber.* Census of manufactures, 1925: Lumber and allied products. 1927. 92 p. il. * Paper, 15c. (incorrectly given on publication as 5c.).
L. C. card 26-26380 C 3.24/4:925-L 97/2
- Official register of United States*, 1927, containing list of persons occupying administrative and supervisory positions in each executive and judicial department of Government, including District of Columbia. 1927. viii+173 p. [Known as Blue book.] * Cloth, 60c.
L. C. card 8-35096 C 3.10:927
- Oklahoma.* United States census of agriculture, 1925: Oklahoma, county tables 5-8, Farm population; Number of farms reporting specified crops and specified classes of livestock, woodland cleared, woodland burned over, and firewood cut; Acreage and value, by size of farm; Cooperative marketing. 1927. 26 p. * Paper, 5c.
L. C. card 27-26887 C 3.31:Ok 4/tab. 5-8
- Paint.* Census of manufactures, 1925: Paints and varnishes, bone black, carbon black, and lampblack. 1927. 21 p. * Paper, 5c.
L. C. card 23-26889 C 3.24/4:925-P 16
- Printing.* Census of manufactures, 1925: Printing and publishing and related industries, printing and publishing, engraving, steel and copperplate, and plate printing, lithographing, bookbinding and blank-book making. 1927. 42 p. * Paper, 10c.
L. C. card 24-26105 C 3.24/4:925-P 93/2

How to order publications—See information following Contents

- Report.* Annual report of director of census to Secretary of Commerce, fiscal year 1927. 1927. ii+18 p. * Paper, 5c.
L. C. card 8-20800 C 3.1: 927
- Texas.* United States census of agriculture, 1925: Texas, county tables 6-8. Number of farms reporting specified crops and specified classes of livestock, woodland cleared, woodland burned over, and firewood cut; Acreage and value, by size of farm; Cooperative marketing. 1927. 51 p.
* Paper, 10c.
L. C. card 27-26888 C 3.31: T 31/tab. 6-8
- Wood distillation.* Census of manufactures, 1925: Wood distillation and charcoal manufacture. 1927. 11 p. * Paper, 5c.
L. C. card 23-26872 C 3.24/4: 925-W 85

COAST AND GEODETIC SURVEY

NOTE.—The monthly Notice to mariners, formerly issued by the Coast and Geodetic Survey, has been consolidated with and made a part of the Notice to mariners issued by the Lighthouses Bureau, thus making it a joint publication. The charts, coast pilots, and tide tables of the Coast and Geodetic Survey are sold at the office of the Survey in Washington, and also by one or more sales agents in each of the important American seaports.

- Coast and Geodetic Survey bulletin*, Aug. 31, 1927; no. 147. [1927.] 7 p.
[Monthly.] ‡
L. C. card 15-26512 C 4.20: 147
- Coast pilots.* Supplement to Inside route pilot, New York to Key West, 6th (1927) edition. Aug. 25, 1927. [1]+7 leaves. (Serial 400.) †
C 4.6/3: N 42 y/927-3
- Supplement to United States coast pilot, Hawaiian Islands. Aug. 10, 1927. [1]+16 leaves. (Serial 398.) †
C 4.7/5: 923/supp. 927
- Seismological report*, Jan.-Mar. 1926: by Frank Neumann and Jerry H. Service. 1927. [1]+52 p. (Serial 395.) [Quarterly.] * Paper, 10c.
L. C. card 26-26163 C 4.25: 926/1

Charts

- Beaufort Harbor, N. C.*, surveys 1851-1913, surveys by U. S. Engineers to Jan. 1927; chart 420. Scale 1:40,000. Washington, Coast and Geodetic Survey, Aug. 1927. 24.5×23.4 in. † 25c. C 4.9: 420
- New Bedford Harbor* and approaches, Mass., surveys 1895-1915, surveys by U. S. Engineers to 1927 and other sources; chart 252. Scale 1:20,000. Washington, Coast and Geodetic Survey, Aug. 1927. 35.4×33.9 in. † 75c. C 4.9: 252
- Portland, Oreg.* Port of Portland, including Vancouver, Oreg.-Wash., surveys by Port of Portland to 1927, surveys by U. S. Engineers to 1927 and other sources; chart 6155. Scale 1:20,000. Washington, Coast and Geodetic Survey, Aug. 1927. 43.6×25.3 in. † 75c. C 4.9: 6155
- San Francisco entrance, Calif.*, surveys to 1927, surveys by U. S. Engineers to 1927 and other sources; chart 5532. Scale 1:40,000. Washington, Coast and Geodetic Survey, Aug. 1927. 33.5×41.3 in. † 75c. C 4.9: 5532

FISHERIES BUREAU

- Fisheries service bulletin*, Sept. 1, 1927; no. 148. [1927.] 6 p. [Monthly.] ‡
L. C. card F15-76 C 6.9: 148
- Fishery products.* Statement of quantities and values of certain fishery products landed at Seattle, Wash., by American fishing vessels, Aug. 1927. 1927. 1 p. 4° (Statistical bulletin 758.) †
C 6.5: 758

How to order publications—See information following Contents

Report of commissioner of fisheries, fiscal year 1926, with appendixes; Henry O'Malley, commissioner. 1927. iv+xlvi+633 p. il. 2 maps. ‡
L. C. card F 10-2 C 6.1:926/2

CONTENTS.—Report of commissioner of fisheries.—Progress in biological inquiries, 1925; by Willis H. Rich.—Fisheries of Siberia [with bibliography]; by Boris Baievsky.—Alaska fishery and fur-seal industries in 1925, by Ward T. Bower; [with Fur-seal census, Pribilof Islands, 1925, by Edward C. Johnston].—Preliminary report on marine fisheries of Texas; by Elmer Higgins and Russell Lord.—Fishery industries of United States, 1925 [with lists of earlier publications relating to fisheries of Gulf States and of New England States]; by Oscar E. Sette.—Propagation and distribution of food fishes, fiscal year 1926; by Glen C. Leach.—Pacific cod fisheries [with bibliography]; by John N. Cobb.—Refrigeration of fish; by Harden F. Taylor.

FOREIGN AND DOMESTIC COMMERCE BUREAU

Automobiles. Advertising automotive products in Latin America; compiled by J. A. G. Pennington. [Aug. 1927.] ii+39 p. (Trade information bulletin 510; Specialties Division.) * Paper, 10c.
L. C. card 27-26921 C 18.25:510

Chemicals: United States chemical exports to neighboring countries, Canada principal market in this group; [by] A. H. Swift. [1927.] 2 p. 4° [From Commerce reports, Sept. 19, 1927.] † C 18.5/1a: C 42

Commerce. Foreign trade of United States, fiscal year 1926-27; by Lawrence B. Mann and Grace A. Witherow. [Aug. 1927.] iv+19 p. (Trade information bulletin 507; Statistical Research Division.) †
L. C. card A 22-1744 C 18.25:507

— Monthly summary of foreign commerce of United States, July, 1927. 1927. 2 pts. p. 1-67 and ii+69-88 p. 4° * Paper, pt. 1. 10c. single copy, * pt. 2. 5c. single copy, \$1.25 a yr.; foreign subscription, \$1.85.
L. C. card 14-21465 C 18.7:928/1-1, 1-2

— Same. 1927. [pts. in 1], 88 p. 4° (H. doc. 33, 70th Cong. 1st sess.)

Commerce reports, weekly survey of foreign trade, reports from American consular officers and representatives of Department of Commerce in foreign countries, no. 36-39; Sept. 5-26, 1927. 1927. cover-titles, p. 577-832. il. 4° [Text and illustrations on p. 2-4 of covers.] * Paper, 10c. single copy, \$4.00 a yr.; foreign subscription, \$6.00. C 18.5/1:927/36-39

Construction and construction materials, summary of leading developments during 1926; reprinted from Commerce yearbook, 1926, for Division of Building and Housing, Bureau of Standards. 1927. [1]+312-359 p. il. †
C 18.26/a: C 766/926

Electrical development. Electrical development and guide to marketing of electrical equipment in Colombia and Venezuela; [compiled by Lawrence D. Batson]. [Sept. 1927.] ii+27 p. (Trade information bulletin 511; Electrical Equipment Division.) [Includes list of Foreign and Domestic Commerce Bureau publications pertinent to subject matter of this bulletin.] * Paper, 10c.
L. C. card 27-26927 C 18.25:511

— Electrical development and guide to marketing of electrical equipment in Peru. [Aug. 1927.] ii+29 p. (Trade information bulletin 508; Electrical Equipment Division.) [Includes list of Foreign and Domestic Commerce Bureau publications pertinent to subject matter of this bulletin.] * Paper, 10c.
L. C. card 27-26904 C 18.25:508

Far East. Employment and cost of living for Americans in the Far East [with lists of references, prepared in] Division of Regional Information, Far Eastern Section; [revised by Janet H. Nunn]. 1927. ii+37 p. narrow 12° [This pamphlet supersedes that issued in 1924 on the same subject.] †
L. C. card 27-26926 C 18.2:F 22/5

Industrial machinery: Metal-working machinery exports in 1926. [1927.] 4 p. il. 4° [From Commerce reports, Sept. 12, 1927.] † C 18.5/1a: M 184/13

Italy's monetary policy; by H. C. MacLean. [Sept. 1927.] ii+13 p. (Trade information bulletin 512; [Division of Regional Information and Division of Finance].) * Paper, 10c.
L. C. card 27-26941 C 18.25:512

How to order publications—See information following Contents

Netherlands East Indies. Markets of Netherlands East Indies; by M. A. Pugh. [Sept. 1927.] ii+37 p. il. (Trade information bulletin 509; Division of Regional Information, Far Eastern Section.) [Includes list of Foreign and Domestic Commerce Bureau publications of interest in connection with this bulletin.] * Paper, 10c.
L. C. card 27-26916 C 18.25 : 509

Radio communication. Electrical equipment: Conditions in European radio markets; [by] K. T. Nelson. [1927.] 4 p. il. 4° [This is the 3d of a series of articles covering world markets for radios. From Commerce reports, Sept. 19, 1927.] †
C 18.5/1a : El 25/3

— Same: World radio markets, broadcasting service; [by] Lawrence D. Batson. [1927.] 4 p. il. 4° [This is the 2d of a series of articles covering world markets for radios. From Commerce reports, Sept. 5, 1927.] †
C 18.5/1a : El 25/2

— Same: World radio markets, statistical analysis, sales vary with climates; [by] H. E. Way. [1927.] 4 p. il. 4° [This is the 1st of a series of articles covering world markets for radios. From Commerce reports, Aug. 22, 1927.] †
C 18.5/1a : El 25

LIGHTHOUSES BUREAU

Lighthouse service bulletin, v. 3, no. 45; Sept. 1, 1927. [1927.] p. 205-209. [Monthly.] †
L. C. card 12-35121 C 9.31 : 3/45

Notice to mariners, weekly, no. 35-39, 1927; Sept. 2-30 [1927]. 1927. various paging. [Issued jointly with Coast and Geodetic Survey.] †
L. C. card 7-20609 C 9.26 : 927/35-39

MINES BUREAU

Arsenic in 1926; by V. C. Heikes. Sept. 12, 1927. ii+19-23 p. [From Mineral resources, 1926, pt. 1.] * Paper, 5c.
C 22.S/a : Ar 72/926

Asphalt and related bitumens in 1926; by G. R. Hopkins. Sept. 9, 1927. ii+51-69 p. [From Mineral resources, 1926, pt. 2.] * Paper, 5c.
C 22.S/a : As 65/926

Bauxite and aluminum in 1926; by James M. Hill. Sept. 10, 1927. ii+51-65 p. [From Mineral resources, 1926, pt. 1.] * Paper, 5c.
C 22.S/a : B 329/926

Lime-kilns. Function of steam in limekiln [with selected bibliography]; by Ernest E. Berger. 1927. iv+43 p. il. (Technical paper 415.) * Paper, 10c.
L. C. card 27-26915 C 22.5 : 415

Publications. New publications, list 125; Mar. 1927. [1927.] oblong 48° [This publication is issued in postal card form.] †
C 22.7/3 : 125

— Same, list 126; Mar. 1927. [1927.] oblong 48° [This publication is issued in postal card form.] †
C 22.7/3 : 126

— Same, list 127; May, 1927. [1927.] oblong 48° [This publication is issued in postal card form.] †
C 22.7/3 : 127

— Same, list 128; May, 1927. [1927.] oblong 48° [This publication is issued in postal card form.] †
C 22.7/3 : 128

— Same, list 129; June, 1927. 1927. oblong 48° [This publication is issued in postal card form.] †
C 22.7/3 : 129

— Same, list 130; July, 1927. 1927. oblong 48° [This publication is issued in postal card form.] †
C 22.7/3 : 130

— Same, list 131; July, 1927. 1927. oblong 48° [This publication is issued in postal card form.] †
C 22.7/3 : 131

— Same, list 132; Sept. 1927. 1927. oblong 48° [This publication is issued in postal card form.] †
C 22.7/3 : 132

— Same, list 133; Sept. 1927. 1927. oblong 48° [This publication is issued in postal card form.] †
C 22.7/3 : 133

How to order publications—See information following Contents

Publications—Continued.

- Same, list 134; Sept. 1927. 1927. oblong 48° [This publication is issued in postal card form.] † C 22.7/3:134
- Salt*, bromine, and calcium chloride in 1926; by A. T. Coons. Sept. 13, 1927. ii+71-80 p. [From Mineral resources, 1926, pt. 2.] * Paper, 5c. C 22.8/a: Sa 37/926
- Selenium* and tellurium in 1926; by V. C. Heikes. Sept. 1927. [1]+25-27 p. [From Mineral resources, 1926, pt. 1.] * Paper, 5c. C 22.8/a: Se 48
- Tin* in 1926; by J. W. Furness. Sept. 13, 1927. ii+29-50 p. il. [From Mineral resources, 1926, pt. 1.] * Paper, 5c. C 22.8/a: T 49/926

PATENT OFFICE

NOTE.—The Patent Office publishes Specifications and drawings of patents in single copies. These are not enumerated in this catalogue, but may be obtained for 10c. each at the Patent Office.

A variety of indexes, giving a complete view of the work of the Patent Office from 1790 to date, are published at prices ranging from 25c. to \$10.00 per volume and may be obtained from the Superintendent of Documents, Washington, D. C. The Rules of practice and pamphlet Patent laws are furnished free of charge upon application to the Patent Office. The Patent Office issues coupon orders in packages of 20 at \$2.00 per package, or in books containing 100 coupons at \$10.00 per book. These coupons are good until used, but are only to be used for orders sent to the Patent Office. For schedule of office fees, address Chief Clerk, Patent Office, Washington, D. C.

Classification bulletin 58, Jan. 1-June 30, 1927, containing classification of subjects of invention revised by Classification Division. 1927. 27 leaves, large 8° * Paper, 10c. L. C. card 8-16238 C 21.3: 58

Decisions. [Decisions in patent and trade-mark cases, etc.] Sept. 6, 1927. p. 1-6, large 8° [From Official gazette, v. 362, no. 1.] * Paper, 5c. single copy, 50c. a yr. L. C. card 23-7315 C 21.5/a 2: 362/1

— Same. Sept. 13, 1927. p. 231-236, large 8° [From Official gazette, v. 362, no. 2.] C 21.5/a 2: 362/2

— Same. Sept. 20, 1927. p. 445-450, large 8° [From Official gazette, v. 362, no. 3.] C 21.5/a 2: 362/3

— Same. Sept. 27, 1927. p. 643-648, large 8° [From Official gazette, v. 362, no. 4.] C 21.5/a 2: 362/4

Official gazette. Official gazette, Sept. 6-27, 1927; v. 362, no. 1-4. 1927. cover-titles, 842+[cxliv] p. il. large 8° [Weekly.] * Paper, 25c. single copy, \$10.00 a yr.; foreign subscription, \$16.00. L. C. card 4-18256 C 21.5: 362/1-4

NOTE.—Contains the patents, trade-marks, designs, and labels issued each week; also decisions of the commissioner of patents and of the United States courts in patent cases.

The annual index of patents will hereafter be published in 2 parts, one on Patents, price \$1.00, and the other on Trade-marks, price 50c. These indexes are not included in the regular subscription price for the Official gazette given above, but will be sent to those yearly subscribers who remit \$11.50; foreign subscription for the same, \$17.50.

— Same [title-page, contents, etc., to] v. 361; Aug. 1927. 1927. [2] leaves, large 8° * Paper, 5c. single copy, included in price of Official gazette for subscribers. C 21.5: 361/t. p. & cont.

— Same, weekly index, with title, Alphabetical list of registrants of trade-marks [etc., Sept. 6, 1927]. [1927.] xl p. large 8° [From Official gazette, v. 362, no. 1.] † Paper, \$1.00 a yr. C 21.5/a 4: 362/1

— Same [Sept. 13, 1927]. [1927.] xxxvi p. large 8° [From Official gazette, v. 362, no. 2.] C 21.5/a 4: 362/2

— Same [Sept. 20, 1927]. [1927.] xxxiv p. large 8° [From Official gazette, v. 362, no. 3.] C 21.5/a 4: 362/3

— Same [Sept. 27, 1927]. [1927.] xxxiv p. large 8° [From Official gazette, v. 362, no. 4.] C 21.5/a 4: 362/4

How to order publications—See information following Contents

- Patents.* Classification of patents issued Sept. 6-27, 1927. [1927.] Each 2 p. large 8° [Weekly. From Official gazette, v. 362, no. 1-4.] †
C 21.5/a 1 : 362/1-4
- Trade-marks.* Trade-marks [etc., from] Official gazette, Sept. 6, 1927. [1927.] 7-52+xvi p. il. large 8° [From Official gazette, v. 362, no. 1.] * Paper, 10c. single copy, \$2.50 a yr. C 21.5/a 3 : 362/1
- Same, Sept. 13, 1927. [1927.] 237-286+xiv p. il. large 8° [From Official gazette, v. 362, no. 2.] C 21.5/a 3 : 362/2
- Same, Sept. 20, 1927. [1927.] 451-501+xiv p. il. large 8° [From Official gazette, v. 362, no. 3.] C 21.5/a 3 : 362/3
- Same, Sept. 27, 1927. [1927.] 649-696+xiv p. il. large 8° [From Official gazette, v. 362, no. 4.] C 21.5/a 3 : 362/4

PUBLICATIONS DIVISION

- Commerce Department.* Supplement to annual List of publications [of Department of Commerce available for distribution]. Aug. 31, 1927. [1927.] 5 p. [Monthly.] †
C 16.6 : 927/8

RADIO DIVISION

- Radio service bulletin,* Aug. 31, 1927; no. 125. [1927.] 16 p. [Monthly.] * Paper, 5c. single copy, 25c. a yr.; foreign subscription, 40c.
L. C. card 15-26255 C 24.3 : 125
- Radio stations.* Commercial and Government radio stations of United States. Edition, June 30, 1927. 1927. iv+137 p. [The 1st supplement to this publication was issued as Radio service bulletin, July 30, 1927, no. 124, which was entered in the Monthly catalogue for Aug. 1927, p. 87.] * Paper, 15c.
L. C. card 14-30838 C 24.5 : 927/1

STANDARDS BUREAU

NOTE.—The Scientific papers will be supplied on subscription as issued at \$1.25 per volume, paper bound; foreign subscription (sent in single numbers), \$2.50. These volumes will afterwards be issued bound in cloth at \$2.00 per volume; foreign subscription, \$2.35. Single numbers vary in price. Address the Superintendent of Documents, Washington, D. C.

The Technologic papers will be issued first as separates and later in volume form in the same manner as the Scientific papers. Subscriptions will be accepted by the Superintendent of Documents at \$1.25 per volume; foreign subscription, \$2.50. Single numbers vary in price.

- Burette* for accurate measurement of gas volumes without gas connection to compensator; by E. R. Weaver [and] Martin Shepherd. Aug. 15, 1927. [1]+375-382 p. il. 1 pl. large 8° (Scientific papers 559.) [From Scientific papers, v. 22.] * Paper, 5c.
L. C. card 27-26917 C 13.3/a : 559
- Glass.* Soda-lime glass. June 17, 1927. 4 p. 4° (Certificate of analyses of standard sample no. 80.) †
C 13.17 : 80
- Hollow tile.* United States Government master specification for tile, hollow, clay, fireproofing, partition, and furring, Federal Specifications Board Specification 508, officially promulgated by Federal Specifications Board, July 11, 1927, for use of Departments and independent establishments of Government in purchase of clay hollow fireproofing, partition, and furring tile. Aug. 10, 1927. 4 p. large 8° (Circular 343.) * Paper, 5c.
L. C. card 27-26901 C 13.4 : 343
- Leather.* United States Government master specification for leather, hydraulic packing (vegetable tanned), Federal Specifications Board Specification 496, officially promulgated by Federal Specifications Board, June 10, 1927, for use of Departments and independent establishments of Government in purchase of hydraulic packing leather (vegetable tanned). Aug. 15, 1927. 6 p. il. 4° (Circular 340.) * Paper, 5c.
L. C. card 27-26900 C 13.4 : 340

How to order publications—See information following Contents

Limestone. Physical properties of principal commercial limestones used for building construction in United States; by D. W. Kessler [and] W. H. Sligh. July 23, 1927. [1]+497-590 p. il. large 8° (Technologic papers 349.) [From Technologic papers, v. 21.] * Paper, 30c.
L. C. card 27-26922 C 13.8: 349

Publications. New publications for July, 1927, additions to Supplementary list of publications of Bureau of Standards, beginning July 1, 1926. [1927.] 2 p. † C 13.4: 24/26/July, 1927

— New publications of Bureau of Standards, no. 35; Aug. 31, 1927. 1927. oblong 48° [This publication is issued in postal card form.] † C 13.15: 35

Radio communication. Cooperative measurements of radio fading in 1925; by J. H. Dellinger, C. B. Jolliffe, [and] T. Parkinson. Aug. 17, 1927. [1]+419-450 p. il. 2 pl. large 8° (Scientific papers 561.) [From Scientific papers, v. 22.] * Paper, 15c.
L. C. card 27-26934 C 13.3/a: 561

Rubber. Density and electrical properties of system, rubber-sulphur: pt. 1. Density of rubber-sulphur compounds, by A. T. McPherson; pt. 2. Electrical properties of rubber-sulphur compounds, by H. L. Curtis, A. T. McPherson, [and] A. H. Scott. Aug. 17, 1927. [1]+383-418 p. il. large 8° (Scientific papers 560.) [From Scientific papers, v. 22.] * Paper, 15c.
L. C. card 27-26928 C 13.3/a: 560

Silver alloys. Tarnish resisting silver alloys, report of joint investigation conducted by Bureau of Mines and Bureau of Standards at direction of United States Senate Commission on Gold and Silver Inquiry; by Louis Jordan, L. H. Grenell, [and] H. K. Herschman. July 23, 1927. [1]+459-496 p. il. 1 pl. large 8° (Technologic papers 348.) [From Technologic papers, v. 21.] * Paper, 15c.
L. C. card 27-26889 C 13.8: 348

Technical news bulletin of Bureau of Standards, Sept. 1927; no. 125. [1927.] 11 p. [Monthly.] * Paper, 5c. single copy, 25c. a yr.; foreign subscription, 40c.
L. C. card 25-26527 C 13.13: 125

STEAMBOAT INSPECTION SERVICE

Steamboat Inspection Service bulletin, Sept. 1, 1927; no. 143. [1927.] 4 p. [Monthly.] ‡
L. C. card 15-26679 C 15.10: 143

CONGRESS

Statutes at large, Dec. 1925-Mar. 1927, concurrent resolutions, and recent treaties, conventions, and Executive proclamations; edited under direction of Secretary of State. 1927. v. 44, pts. 2 and 3, [cccxlix]+3058 p. 5 maps, 8 p. of maps, large 8° [Pt. 2 contains the public acts and resolutions; pt. 3, private acts and resolutions, concurrent resolutions, treaties, and proclamations. The contents are the same as those of the Pamphlet or Session laws for the two sessions of the 69th Congress, but with a different arrangement.] * Cloth, each pt. \$4.00.
L. C. card 7-35353 S 7.9: 44/2, 3

NOTE.—Pt. 1, entitled Code of laws of United States, appeared in the Monthly catalogue for Mar. 1927, p. 678.

HOUSE OF REPRESENTATIVES

Veterans' Bureau. Laws relating to Veterans' Bureau and war risk insurance; compiled by Elmer A. Lewis, superintendent Document Room, House of Representatives. 1927. 164 p. * Paper, 15c.
L. C. card 27-27618 Y 1.2: In 7/11

Includes:

Public law 20 [65th Congress].
Public law 90 [65th Congress].
Public law 151 [65th Congress].
Public law 175 [65th Congress].

For remainder of contents see next page.

How to order publications—See information following Contents

Veterans' Bureau—Continued.

Includes:

- Public law 195 [65th Congress].
 Public law 272 [65th Congress].
 Public law 312 [65th Congress].
 Public res. 22 [65th Congress].
 Public res. 27 [65th Congress].
 Public res. 52 [65th Congress].
 Proclamations nos. 1366, 1386.
 Public law 193, 63d Congress.
 Public law 209, 64th Congress.
 Public law 387, 64th Congress.
 Public res. 44, 66th Congress.
 Public law 11, 66th Congress.
 Public law 99, 66th Congress.
 Public law 26, 66th Congress.
 Public law 104, 66th Congress.
 Public law 105 [extract], 66th Congress.
 Public law 47, 67th Congress.
 Public law 109 [extract], 67th Congress.
 Public law 194, 67th Congress.
 Public law 216, 67th Congress.
 Public law 273, 67th Congress.
 Public law 361, 67th Congress.
 Public law 370, 67th Congress.
 Public law 460, 67th Congress.
 Public law 542, 67th Congress.
 Public law 120, 68th Congress.
 Public law 197, 68th Congress.
 Public law 242, 68th Congress.
 Public law 449, 68th Congress.
 Public law 587, 68th Congress.
 Public law 600, 68th Congress.
 Public law 628, 68th Congress.
 Public res. 71, 68th Congress.
 Public law 586 (extract from), 68th Congress.
 Public law 325, 69th Congress.
 Public law 448, 69th Congress.
 Public law 472, 69th Congress.
 Public law 762, 69th Congress.
 Public law 784, 69th Congress.
 Public law 785, 69th Congress.

DISTRICT OF COLUMBIA COMMITTEE, HOUSE

Government. District of Columbia investigation, hearings before subcommittee, 69th Congress, 2d session, appointed to investigate affairs of District of Columbia, Sept. 25, 1926 [-Feb. 28, 1927]. 1927. 2 v.[iv]+1590 p. il. 1 tab.
 * Paper, v. 1, \$1.00; * v. 2, 60c. Y 4.D 63/1: D 63/2/v.1,2

NOTE.—Volume 2 of these hearings includes the preliminary report of the special subcommittee of Committee on District of Columbia and the hearings held by the Efficiency Bureau on traffic signal equipment furnished by Crouse-Hinds Co.

COURT OF CLAIMS

Atlantic Refining Company. Atlantic Refining Company, Pennsylvania corporation, v. United States; report of commissioner. [1927.] no. C-1249, p. 11-13. ‡ Ju 3.8: At 6/35

— Atlantic Refining Company, Pennsylvania corporation, v. United States; report of commissioner. [1927.] no. C-1250, p. 57-62. ‡ Ju 3.8: At 6/36

Atwater, William C., & Co., Incorporated. William C. Atwater & Company, Inc., v. United States; report of commissioner. [1927.] no. D-125, p. 71-84. ‡ Ju 3.8: At 94/3

Bauman. Abraham Bauman v. United States; evidence for claimant. [1927.] no. D-1132, p. 65-137. ‡ Ju 3.8: B 327/2

California Wine Association of New York, Inc., v. United States; report of commissioner. [1927.] no. E-115, p. 23-28. ‡ Ju 3.8: C 128

Campbell Electric Company v. United States; report of commissioner. [1927.] no. E-80, p. 1-4. ‡ Ju 3.8: C 153/5

How to order publications—See information following Contents

- Cases.* October calendar [of cases ready for trial or hearing], term 1926 [1927].
1927. 47 p. [Part of the pages are blank.] ‡ Ju 3.5: 927
- Term 1925-26, printed records, index [miscellaneous cases]. [1927.]
7 p. ‡ Ju 3.11/2: 925-926
- Coliseum Battery Company v. United States*; report of commissioner. [1927.]
no. E-86, p. 1-4. ‡ Ju 3.8: C 682
- Continental Battery Company v. United States*; report of commissioner. [1927.]
no. E-128, p. 17-20. ‡ Ju 3.8: C 767
- Corning Distilling Company v. United States*; evidence for plaintiff. [1927.]
no. F-215, p. 13-47. ‡ Ju 3.8: C 816
- Depositions.* Instructions for taking depositions to be used in Court of Claims.
[1927.] 8 p. ‡ Ju 3.2: D 44/927
- Dyer & Company v. United States*; report of commissioner. [1927.] no. B-119.
p. 13-18. ‡ Ju 3.8: D 988
- Ex-Cel Battery Works v. United States*; report of commissioner. [1927.] no.
E-79, p. 1-4. ‡ Ju 3.8: Ex 22/3
- General Storage Battery Company v. United States*; report of commissioner.
[1927.] no. E-85, p. 1-4. ‡ Ju 3.8: G 286/5
- Haas, Andrew L. Haas v. United States*; evidence [for plaintiff]. [1927.]
no. H-117, p. 5-30. ‡ Ju 3.8: H 111
- Heiman Brothers Battery Company, Lewis Heiman and Nicholas Heiman,*
doing business as Heiman Brothers Battery Company, *v. United States*; report
of commissioner. [1927.] no. E-83, p. 1-4. ‡ Ju 3.8: H 363
- Hoffman, B. F., Incorporated, B. F. Hoffman, Inc., v. United States*; [evidence
for claimant]. [1927.] no. E-463, p. 11-44. ‡ Ju 3.8: H 675
- Lampport Manufacturing Supply Company v. United States*; report of commis-
sioner. [1927.] no. C-1209, p. 85-106. ‡ Ju 3.8: L 198/2
- Legg, Carlton V. Legg v. United States*; evidence [for claimant]. [1927.]
no. F-141, p. 5-8. ‡ Ju 3.8: L 524/2
- Müller, Albert, & Co. Albert Miller, E. Percy Miller, and F. H. Hallock, copart-
ners trading under firm name and style of Albert Miller & Company, v. United
States*; report of commissioner. [1927.] no. B-121, p. 23-30. ‡
Ju 3.8: M 612
- Nevada-California-Oregon Railway, Nevada-California-Oregon Railway v.
United States*; [evidence for claimant]. [1927.] no. D-42, p. 53-88. ‡
Ju 3.8: N 411/2
- Same; evidence for plaintiff. [1927.] no. D-42, p. 109-113. ‡
Ju 3.8: N 411/3
- Same; report of commissioner. [1927.] no. D-42, p. 53-72. ‡
Ju 3.8: N 411
- North American Provision Company v. United States*; report of commissioner.
[1927.] no. F-132, p. 15-17. ‡ Ju 3.8: N 811/16
- Panama Rubber and Equipment Company v. United States*; report of commis-
sioner. [1927.] no. E-87, p. 1-4. ‡ Ju 3.8: P 191/3
- Rainbow Battery Manufacturing Company v. United States*; report of commis-
sioner. [1927.] no. E-82, p. 1-4. ‡ Ju 3.8: R 134
- San Antonio Battery Service, Lester C. Beals and F. W. Beals, doing business
as San Antonio Battery Service, v. United States*; report of commissioner.
[1927.] no. E-84, p. 1-4. ‡ Ju 3.8: Sa 51/3
- Shofstall Hay & Grain Company v. United States*; report of commissioner.
[1927.] no. B-120, p. 11-16. ‡ Ju 3.8: Sh 73
- Standard Electric Company, Benjamin Dubinski, doing business as Standard
Electric Company, v. United States*; report of commissioner. [1927.] no.
E-81, p. 1-4. ‡ Ju 3.8: St 24/13

How to order publications—See information following Contents

COURT OF CUSTOMS APPEALS

- Calendar* for Oct. term, 1927. 1927. xiii+82 p. [Issued in loose-leaf form for insertion in binder. Part of the pages are blank.] † Ju 7.7: 927
- Pipe*. No. 3001, United States *v.* Enrique Vidal Sanchez, transcript of record on appeal from Customs Court. [1927.] cover-title, ii+176 p. ‡ Ju 7.6: Sa 55
- Rags*. No. 2999, United States *v.* Katzenstein & Keene et al., transcript of record on appeal from Customs Court. [1927.] cover-title, ii+94 p. ‡ Ju 7.6: K 159
- Shortage of merchandise*. No. 3013, United States *v.* Dent, Allcroft & Co., Inc., transcript of record on appeal from Customs Court. [1927.] cover-title, i+7 p. ‡ Ju 7.6: D 434

DISTRICT OF COLUMBIA

- Court of Appeals*. Calendar, Oct. term, 1927. 1927. 51 leaves. [Leaf 22 is blank.] ‡ DC 9.6: 927/2
- Public Utilities Commission*. 14th annual report of Public Utilities Commission of District of Columbia, [calendar year] 1926. 1927. v+195 p. * Paper, 30c. L. C. card 14-30633 DC 43.1: 926

FEDERAL BOARD FOR VOCATIONAL EDUCATION

- National Conference on Vocational Rehabilitation of the Disabled Civilian*. Proceedings of 4th National Conference on Vocational Rehabilitation of the Disabled Civilian [called by] Federal Board for Vocational Education [and held in cooperation with] National Rehabilitation Association, Hotel Peabody, Memphis, Tenn., Mar. 28-31, 1927. 1927. xiii+144 p. ([Bulletin 121; Civilian vocational rehabilitation series 14.]) * Paper, 25c. L. C. card E 27-198 VE 1.3: 121
- Rehabilitation*. Vocational rehabilitation in United States, evolution, scope, organization, and administration of program of vocational rehabilitation of disabled persons; [by John Aubel Kratz]. June, 1927. v+98 p. il. ([Bulletin 120; Civilian vocational rehabilitation series 13.]) * Paper, 20c. L. C. card E 27-195 VE 1.3: 120

FEDERAL RESERVE BOARD

- Federal reserve bulletin*, Sept. 1927; [v. 13, no. 9]. 1927. iv+627-687 p. il. map, 4° [Monthly.] † Paper, 20c. single copy, \$2.00 a yr.; foreign subscription, \$2.60. L. C. card 15-26318 FR 1.3/1: 13/9
- NOTE.—The bulletin contains, in addition to the regular official announcements, the national review of business conditions, detailed analyses of business conditions, research studies, reviews of foreign banking, and complete statistics showing the condition of Federal reserve banks and member banks. It will be sent to all member banks without charge. Others desiring copies may obtain them from the Federal Reserve Board, Washington, D. C., at the prices stated above.
- Federal reserve member banks*. Federal reserve inter-district collection system, changes in list of banks upon which items will be received by Federal reserve banks for collection and credit, Sept. 1, 1927. 1927. 8 p. 4° † L. C. card 16-26870 FR 1.9: 927/9
- Member bank call report 36. condition of all member banks [of Federal reserve system], June 30, 1927. 1927. ii+30 p. il. 4° † FR 1.11: 36

FEDERAL TRADE COMMISSION

NOTE.—The bound volumes of the Federal Trade Commission decisions are sold by the Superintendent of Documents, Washington, D. C. Separate opinions are sold on subscription, price \$1.00 per volume; foreign subscription, \$1.50; single copies, 5c.

How to order publications—See information following Contents

Decisions. Federal Trade Commission decisions, findings and orders of Federal Trade Commission, July 21, 1924–Mar. 22, 1925; [edited by Richard S. Ely]. 1927. v. 8. xi+654 p. * Cloth, \$1.75.
L. C. card 20-26411 FT 1.11: 8

Millers National Federation. No. 4541, in Court of Appeals of District of Columbia, Federal Trade Commission v. Millers National Federation and Sims Milling Company; brief for appellant. 1927. cover-title. iv+86 p. †
FT 1.5: M 619: 3

GENERAL ACCOUNTING OFFICE

Decisions of comptroller general. v. 7, Aug. 1927: J. R. McCarl, comptroller general, Lurtin R. Ginn, assistant comptroller general. 1927. [1]+85-171 p. [Monthly.] †
L. C. card 21-26777 GA 1.5/a: 7/2

GOVERNMENT PRINTING OFFICE

DOCUMENTS OFFICE

Agriculture Department. Farmers' bulletins, Department bulletins, circulars, agricultural yearbooks, Statistical bulletins, Leaflets, and Technical bulletins. list of publications for sale by superintendent of documents. July, 1927. [2]+68+[2] p. (Price list 16, 26th edition.) †
L. C. card 26-26495 GP 3.9:16, 26

Geological Survey. Publications of Geological Survey. geology. mineral resources, and water supply, list of publications for sale by superintendent of documents. July, 1927. [2]+54 p. (Price list 15, 17th edition.) †
L. C. card 25-26851 GP 3.9: 15/17

Monthly catalogue, United States public documents (with prices), no. 392: Aug. 1927. 1927. v+69-138 p. * Paper, 5c. single copy, 50c. a yr.; foreign subscription, 75c.
L. C. card 4-18088 GP 3.8/1: 928/2

Plants, culture of fruits, vegetables, grain, grasses, and seeds, list of publications for sale by superintendent of documents. July, 1927. [2]+39+[2] p. (Price list 44, 19th edition.) †
L. C. card 26-26172 GP 3.9: 44/19

Political science, documents and debates relating to initiative, referendum, lynching, elections, prohibition, woman suffrage, political parties, District of Columbia, list of publications for sale by superintendent of documents. Aug. 1927. [2]+26 p. (Price list 54, 13th edition.) †
L. C. card 25-26877 GP 3.9: 54/13

INTERIOR DEPARTMENT

NOTE.—The decisions of the Department of the Interior in pension cases are issued in slips and in signatures, and the decisions in land cases are issued in signatures, both being published later in bound volumes. Subscribers may deposit \$1.00 with the Superintendent of Documents and receive the contents of a volume of the decisions of either kind in separate parts as they are issued; foreign subscription, \$1.25. Prices for bound volumes furnished upon application to the Superintendent of Documents. Washington, D. C.

Pensions. [Decisions of Department of Interior in appealed pension and retirement claims, v. 22, slips] 37-41 pension. [1927.] various paging. [For price, see note above under center head.]
L. C. card 12-29422 I 24.8/a: 22/37-41

— Same, [v. 22, slips] 70-72 retirement. [1927.] Each 4 p. or 2 p.
I 24.8/a: 22/70r-72r

How to order publications—See information following Contents

- Public lands.* Decisions of Department of Interior in cases relating to public lands, Jan. 1, 1925-Dec. 31, 1926; edited by Daniel M. Greene. 1927. v. 51, xxxv+691 p. [Also issued in separate signatures. These decisions are made up in the Office of the Solicitor for the Department of Interior, but are promulgated by the Secretary of the Interior.] * Cloth, \$2.00.
L. C. card 7-23651 I 21.5: 51
- Swift, George M.* No. —, in circuit court of appeals for 8th circuit, Denver, Sept. term, 1927, in matter of applications of George M. Swift, and Hill Moore, successor to W. E. McKinney, as guardian of Martha Jackson, an incompetent, for leave to file bills of review; entry of appearance of Hubert Work, as Secretary of Interior, and brief in opposition to applications for bills of review. 1927. cover-title, ii+66 p. ‡ I 1.55: Sw 55

EDUCATION BUREAU

- Children's literature.* Sixty selected stories for boys and girls [grades 1-6, reading course]: by Florence C. Fox. 1927. [1]+10 p. il. (Home education reading course 26 revised.) † I 16.12: 26/4
- Colleges and universities.* List of references on higher education; prepared in Library Division. Sept. 1927. 40 p. (Library leaflet 35.) * Paper, 5c.
L. C. card E 13-1209 I 16.10/5: 35
- Education.* Record of current educational publications, comprising publications received Apr.-June, 1927; compiled in Library Division. 1927. ii+54 p. (Bulletin 25, 1927.) * Paper, 10c.
L. C. card E 12-227 I 16.3: 927/25
- Laboratory layouts* for high-school sciences; by A. C. Monahan. 1927. v+31 p. il. (Bulletin 22, 1927.) * Paper, 10c.
L. C. card E 27-197 I 16.3: 927/22
- Modern languages.* Reading of modern foreign languages, extent to which those who have pursued French, German, or Spanish in high school or in college or in both read these languages after graduation; by M. V. O'Shea. 1927. vii+78 p. (Bulletin 16, 1927.) [Prepared in cooperation with Modern Foreign Language Study Committee of American Council of Education.] * Paper, 15c.
L. C. card E 27-189 I 16.3: 927/16
- Public schools.* Statistics of State school systems, 1924-25; prepared in Division of Statistics. 1927. [1]+54 p. il. (Bulletin 13, 1927.) [Advance sheets from Biennial survey of education in United States, 1924-26.] * Paper, 10c.
L. C. card E 8-674 I 16.3: 927/13
- Rural school supervision,* abstracts of addresses delivered at 2d Conference of Supervisors of Southeastern States, held at Raleigh, N. C., Dec. 6 and 7, 1926; prepared in Division of Rural Education. 1927. vi+58 p. (Bulletin 24, 1927.) * Paper, 10c.
L. C. card E 27-194 I 16.3: 927/24
- School life,* v. 13, no. 1; Sept. 1927. 1927. cover-title, p. 1-20, il. 4° [Monthly except July and August. Text on p. 2-4 of cover.] * Paper, 5c. single copy, 50c. a yr. (10 months); foreign subscription, 75c.; for 50 copies or more sent in bulk to one address, 35c. a yr. each.
L. C. card E 18-902 I 16.26/1: 13/1
- Secondary education.* Trends in development of secondary education; by Eustace E. Windes. 1927. [1]+41 p. il. (Bulletin 26, 1927.) [Advance sheets from Biennial survey of education in United States, 1924-26.] * Paper, 10c.
L. C. card E 27-191 I 16.3: 927/26
- Teachers' colleges.* Per capita costs in teachers' colleges and State normal schools, 1925-26; by Frank M. Phillips. July, 1927. 6 p. (Statistical circular 9.) * Paper, 5c.
L. C. card E 27-190 I 16.39: 9

GEOLOGICAL SURVEY

NOTE.—The publications of the United States Geological Survey consist of Annual reports, Monographs, Professional papers, Bulletins, Water-supply papers, topographic maps (some of which bear descriptive texts), base and contour and other maps of the United States and of the States, folios of the Geologic atlas of the United States, and the World atlas of commercial geology. All publications (except Monographs, folios, and maps) are generally distributed free by the Survey until the end of the fiscal year following the year in which they were published. Copies are also sold by the Superintendent of Documents, Washington, D. C., at the prices indicated. The maps and folios and the World atlas are sold by the Director of the Geological Survey at Washington, D. C. A discount of 40 per cent is allowed on any order for maps or folios that amounts to \$5.00 at the retail price. This discount applies to an order for either maps or folios alone or for maps and folios together. Remittance for these publications should be made by money order payable to the Director of the Geological Survey, Washington, D. C. Orders for other publications that are for sale should be sent to the Superintendent of Documents, Washington, D. C. For maps and topographic maps see below.

Gillette coal field, northeastern Wyoming, by C. E. Dobbin and V. H. Barnett; with chapter on Minturn district and northwestern part of Gillette field, by W. T. Thom, jr. Aug. 8, 1927. v+1-64 p. il. 5 pl. 3 are in pocket. 4 p. of pl. 4 maps, 2 are in pocket. (Bulletin 796 A.) * Paper, 35c. I 19.3: 796-A

Pecos River. Quality of water of Pecos River in Texas; by W. D. Collins and H. B. Riffenburg. Aug. 24, 1927. ii+67-88 p. il. 1 pi. (Water-supply paper 596 D.) * Paper, 10c. I 19.13: 596-D

Publications. New publications, list 234; Sept. 1, 1927. [1927.] 3 p. [Monthly.] † I 19.14/4: 234

Topographic instructions. Topographic instructions of Geological Survey: B, Triangulation; compiled by E. M. Douglas. [Reprint] 1927. ii+47-87 p. il. 4 p. of pl. (Bulletin 788 B.) * Paper, 10c. I 19.3: 788-B/rep.

— Same: D, Leveling; compiled by E. M. Douglas. [Reprint with addition of tables] 1927. iv+117-160 p. il. 2 pl. 2 tab. (Bulletin 788 D.) * Paper, 10c. I 19.3: 788-D/rep.

Woodstock, Va. Ground water in Ordovician rocks near Woodstock, Va.; by George M. Hall. Aug. 22, 1927. ii+45-66 p. il. 1 pl. map. (Water-supply paper 596 C.) * Paper, 15c. I 19.13: 596-C

Maps

Alaska. Map of Alaska; [with inset, Aleutian Islands]. Scale 1:5,000,000. [Washington, Geological Survey] edition of 1927. 16.9×23.9 in. † 10c. I 19.25: A1 1/1/927

International map of the world, United States section]: Hudson River [N. Y.]; sheet north K 18. Scale 1:1,000,000. Washington, Geological Survey, 1927. 18.3×21 in. † 40c. I 19.21/2: NK 18

Oklahoma. Oil and gas fields of Oklahoma; compiled and drawn by Lewis B. Pusey under direction of G. B. Richardson. Scale 1:500,000. Preliminary edition. [Washington, Geological Survey] 1927. 30.6×62 in. † 50c. I 19.25: Oi 5/4/Okla. 927

Texas. Oil and gas fields of Texas; compiled under direction of G. B. Richardson. Scale 1:750,000. [Washington] Geological Survey, 1927. 2 sheets, each 53.5×34 in. [Oil and gas compilation and drafting by Lewis B. Pusey.] † 50c. I 19.25: Oi 5/4/Tex. 927

Topographic maps

NOTE.—The Geological Survey is making a series of topographic maps that will eventually cover the whole United States, also Alaska and Hawaii. The individual maps are projected to represent quadrangle areas rather than political divisions, and each map is designated by the name of some prominent town or natural feature in the area mapped. The scales most commonly used are 1:31,680, 1:62,500, and 1:125,000, corresponding, approximately, to ½ mile, 1 mile, and 2 miles to 1 inch. The area covered differs with the latitude, but the average area is 58, 230, or 920 square miles, respectively, for these three scales. Topographic maps are printed on uniform-sized paper, about 20 by 16½ inches, and the maps of the quadrangle areas represented thereon are about 17½ inches long and 12 to 15 inches wide according to latitude. For some areas of particular importance special large-scale maps are published. A general description of topographic maps and a list of the symbols used are printed on the reverse of each sheet.

More than two-fifths of the area of the country, excluding Alaska, has been mapped, every State being represented. Connecticut, Delaware, the District of Columbia, Maryland,

How to order publications—See information following Contents

Massachusetts, New Jersey, New York, Ohio, Rhode Island, and West Virginia are completely mapped. Maps of the regular size are sold by the Geological Survey at 10c. each, but a discount of 40 per cent is allowed on any order which amounts to \$5.00 at the retail price. The discount is allowed on an order for either maps or folios alone, or for maps and folios together.

California. California, Cairns Corner quadrangle, lat. 36° 07' 30''-36° 15', long. 119° 07' 30''-119° 15'. Scale 1:31,680, contour interval 5 ft. [Washington, Geological Survey] edition of 1927. 17.3×14 in. † 10c.

I 19.12:4 C 123

— California, Lake View School quadrangle, lat. 36°-36° 07' 30'', long. 119° 22' 30''-119° 30'. Scale 1:31,680, contour interval 5 ft. [Washington, Geological Survey] edition of 1927. 17.3×14 in. † 10c.

I 19.12:4 L 149

— California, Laton quadrangle, lat. 36° 22' 30''-36° 30', long. 119° 37' 30''-119° 45'. Scale 1:31,680, contour interval 5 ft. [Washington, Geological Survey] edition of 1927. 17.3×14 in. † 10c.

I 19.12:4 L 35

— California, Lemoore quadrangle, lat. 36° 15'-36° 22' 30'', long. 119° 45'-119° 52' 30''. Scale 1:31,680, contour interval 5 ft. [Washington, Geological Survey] edition of 1927. 17.2×14 in. † 10c.

I 19.12:4 L 544

— California, Riverdale quadrangle, lat. 36° 22' 30''-36° 30', long. 119° 45'-119° 52' 30''. Scale 1:31,680, contour interval 5 ft. [Washington, Geological Survey] edition of 1927. 17.3×14 in. † 10c.

I 19.12:4 R 524

— California, Traver quadrangle, lat. 36° 22' 30''-36° 30', long. 119° 22' 30''-119° 30'. Scale 1:31,680, contour interval 5 ft. [Washington, Geological Survey] edition of 1927. 17.3×14 in. † 10c.

I 19.12:4 T 697

— California, Tulare quadrangle, lat. 36° 07' 30''-36° 15', long. 119° 15'-119° 22' 30''. Scale 1:31,680, contour interval 5 ft. [Washington, Geological Survey] edition of 1927. 17.3×14 in. † 10c.

I 19.12:4 T 82

Michigan. De Witt quadrangle, lat. 42° 45'-43°. long. 84° 30'-84° 45'. Scale 1:62,500, contour interval 10 ft. [Washington, Geological Survey] edition of 1927. 17.5×12.9 in. † 10c.

I 19.12:22 D 517

NATIONAL PARK SERVICE

Mount McKinley National Park. Rules and regulations, Mount McKinley National Park, Alaska, season June 1-Sept. 15, 1927. cover-title, ii+20 p. il. [Other illustrations on p. 2-4 of cover. Includes lists of Government publications relating to national parks.] †

L. C. card 27-26912

I 29.9: M 86/3/927

National parks. Glimpses of our national parks: [by Robert Sterling Yard]. [Revised edition.] [Reprint with changes] 1927. cover-title, ii+62 p. il. [Text and illustrations on p. 2-4 of cover.] †

L. C. card 27-26959.

I 29.6: N 21/3/927-2

RECLAMATION BUREAU

Echo Dam and relocated Union Pacific Railroad and relocated Lincoln highway around Echo reservoir, Salt Lake Basin project, Utah, Weber River division. [1927.] cover-title, v+74 p. 43 pl. 5 maps, 4° (Specifications 463.) [Consists of specifications, schedules, and drawings for irrigation project. bids will be received until Oct. 25, 1927.] † Paper, \$2.50.

I 27.8: 463

New reclamation era, v. 18, no. 9; Sept. 1927. [1927.] cover-title, p. 129-144, il. 4° [Monthly. Text and illustration on p. 2-4 of cover.]

L. C. card 9-35252

I 27.5: 927/9

NOTE.—The *New reclamation era* is a magazine for the farmers and the personnel of the bureau. Its aim is to assist the settlers in the proper use of water, to help them in overcoming their agricultural difficulties, to instruct them in diversifying and marketing their crops, to inspire the employees of the bureau and chronicle engineering problems and achievements, and to promote a wholehearted spirit of cooperation, so that reclamation shall attain the greatest heights of success. The *New reclamation era* is sent regularly to all water users on the reclamation projects under the jurisdiction of the bureau who wish to receive the magazine. To others than water users the subscription price is 75c. a year, payable in advance. Subscriptions should be sent to the Chief Clerk, Bureau of Reclamation, Washington, D. C., and remittance in the form of postal money order or New York draft should be made payable to the Special Fiscal Agent, Bureau of Reclamation. Postage stamps are not acceptable in payment of subscription.

INTERSTATE COMMERCE COMMISSION

NOTE.—The bound volumes of the decisions, usually known as Interstate Commerce Commission reports, are sold by the Superintendent of Documents, Washington, D. C., at various prices, depending upon the size of the volume. Separate opinions are sold on subscription, price \$1.00 per volume; foreign subscription, \$1.50; single copies, usually 5c. In ordering a volume, be sure to specify whether Traffic, Finance, or Valuation decisions are desired.

- Asphalt.* No. 18982, Merrill Engineering Company *v.* Gulf, Mobile & Northern Railroad Company et al.; decided July 1, 1927; report of commission. [1927.] p. 249-250. ([Opinion] 12513.) [From I. C. C. reports, v. 129.] * Paper, 5c.
IC 1.6/1a : 12513
- Atchison Union Depot and Railroad Company.* Valuation docket no. 824, Atchison Union Depot and Railroad Company; decided July 8, 1927; report of commission. [1927.] p. 189-204. (B-571.) [From I. C. C. reports, v. 130.] * Paper, 5c.
IC 1.6/1a : B-571
- Atlanta and St. Andrews Bay Railway.* Finance docket no. 6225, notes of Atlanta & St. Andrews Bay Railway; decided July 19, 1927; report of commission. [1927.] p. 61-63. ([Finance decision] 2900.) [From I. C. C. reports, v. 131.] * Paper, 5c.
IC 1.6/1a : F-2900
- Automobiles.* No. 16990, Mirabal Motor Company *v.* Michigan Central Railroad Company et al.; decided July 18, 1927; report of commission. [1927.] p. 411-414. ([Opinion] 12552.) [From I. C. C. reports, v. 129.] * Paper, 5c.
IC 1.6/1a : 12552
- Bangor and Aroostook Railroad.* Finance docket no. 6437, stock of Bangor & Aroostook Railroad; decided Aug. 5, 1927; report of commission. [1927.] p. 93-95. ([Finance decision] 2913.) [From I. C. C. reports, v. 131.] * Paper, 5c.
IC 1.6/1a : F-2913
- Block-signals.* Tabulation of statistics pertaining to signals, automatic train control, and telegraph and telephone for transmission of train orders as used on railroads of United States, Jan. 1, 1927; compiled by Bureau of Signals and Train Control Devices. 1927. [1]+19 p. 4° * Paper, 10c.
L. C. card 17-26448 IC 1 blo.5 : 927
- Books.* No. 17684, American Book Company *v.* Ann Arbor Railroad Company et al.; decided July 18, 1927; report of commission. 1927. [1]+372-374 p. ([Opinion] 12545.) [From I. C. C. reports, v. 129.] * Paper, 5c.
IC 1.6/1a : 12545
- Brass.* No. 17645, S. Hausman & Sons Company *v.* Pennsylvania Railroad Company et al.; decided July 1, 1927; report of commission. [1927.] p. 233-234. ([Opinion] 12509.) [From I. C. C. reports, v. 129.] * Paper, 5c.
IC 1.6/1a : 12509
- Bricks.* No. 18350, Buffalo Brick Company *v.* Chicago & North Western Railway Company et al.; [decided July 7, 1927; report of commission]. 1927. [1]+294-296 p. ([Opinion] 12524.) [From I. C. C. reports, v. 129.] * Paper, 5c.
IC 1.6/1a : 12524
- Broom handles.* No. 17434, Oklahoma Traffic Association et al. *v.* Atchison, Topeka & Santa Fe Railway Company et al.; decided July 18, 1927; report of commission. [1927.] p. 403-406. ([Opinion] 12550.) [From I. C. C. reports, v. 129.] * Paper, 5c.
IC 1.6/1a : 12550
- Buffalo, Rochester and Pittsburgh Railway.* Before Interstate Commerce Commission, valuation docket no. 710, Buffalo, Rochester and Pittsburgh Railway Company, Mahoning Valley Railroad Company, Clearfield and Mahoning Railway Company, Allegheny and Western Railway Company, Allegheny Terminal Company; brief in support of tentative valuation. 1927. cover-title, i+92 p.
‡ IC 1 val.8 : B 863/3
- Burlaps.* No. 17344, M. C. Peters Mill Company *v.* director general of railroads, as agent; decided July 9, 1927; report of commission. [1927.] p. 331-335. ([Opinion] 12538.) [From I. C. C. reports, v. 129.] * Paper, 5c.
IC 1.6/1a : 12538

- Canned food.* No. 17776, National Cannery Association et al. v. Baltimore & Ohio Railroad Company et al.; decided July 5, 1927; report [and order] of commission. [1927.] 269-280+ii p. ([Opinion] 12519.) [Report from I. C. C. reports, v. 129.] * Paper, 5c. IC 1.6/1a: 12519
- Car-couplings.* No.—, in circuit court of appeals for 9th circuit, C. L. Tilden, Frank Sykes, and Paul Scharrenberg, comprising California State Board of Harbor Commissioners, operating State Belt Railroad, v. United States, error to district court for northern district of California, southern division; brief and argument for defendant in error. 1927. cover-title, i+12 p. ‡ IC 1.13/1: St 29
- Carpets.* No. 16809, Carson, Pirie, Scott & Company et al. v. Atchison, Topeka & Santa Fe Railway Company et al.; [decided July 19, 1927; report of commission]. 1927. [1]+446-450 p. ([Opinion] 12562.) [From I. C. C. reports, v. 129.] * Paper, 5c. IC 1.6/1a: 12562
- Central California Traction Company.* Finance docket no. 5008, control of Central California Traction Company; decided Aug. 5, 1927; [report of commission]. [1927.] p. 125-140. ([Finance decision] 2922.) [From I. C. C. reports, v. 131.] * Paper, 5c. IC 1.6/1a: F-2922
- Chicago Heights Terminal Transfer Railroad.* Finance docket no. 6175, control of Chicago Heights Terminal Transfer Railroad Company by Chicago & Eastern Illinois Railway Company; decided July 9, 1927; report of commission. [1927.] p. 753-761. ([Finance decision] 2885.) [From I. C. C. reports, v. 124.] * Paper, 5c. IC 1.6/1a: F-2885
- Chicago, Rock Island and Pacific Railway.* Finance docket no. 6321, abandonment of part of branch line by Chicago, Rock Island & Pacific Railway; [decided July 18, 1927; report of commission]. 1927. [1]+4-6 p. ([Finance decision] 2891.) [From I. C. C. reports, v. 131.] * Paper, 5c. IC 1.6/1a: F-2891
- Coal.* No. 17256, Chicago Coal Merchants Association v. New York Central Railroad Company et al.; decided June 30, 1927; report of commission. [1927.] p. 203-208. ([Opinion] 12502.) [From I. C. C. reports, v. 129.] * Paper, 5c. IC 1.6/1a: 12502
- No. 18130, Washington Coal Producers Association v. Union Pacific Railroad Company et al.; decided July 20, 1927; report of commission. [1927.] p. 499-501. ([Opinion] 12574.) [From I. C. C. reports, v. 129.] * Paper, 5c. IC 1.6/1a: 12574
- No. 18960, S. H. Bowman Lumber Company v. Illinois Central Railroad Company; decided July 20, 1927; report of commission. [1927.] p. 507-508. ([Opinion] 12577.) [From I. C. C. reports, v. 129.] * Paper, 5c. IC 1.6/1a: 12577
- No. 18996, Romann & Bush Pig Iron & Coke Company v. Atchison, Topeka & Santa Fe Railway Company et al.; decided July 20, 1927; report of commission. [1927.] p. 509-510. ([Opinion] 12578.) [From I. C. C. reports, v. 129.] * Paper, 5c. IC 1.6/1a: 12578
- Coke.* No. 18386, Hudson Valley Coke & Products Corporation v. New York, New Haven & Hartford Railroad Company et al.; [decided July 20, 1927; report and order of commission]. 1927. [1]+472-474+[1] p. ([Opinion] 12568.) [Report from I. C. C. reports, v. 129.] * Paper, 5c. IC 1.6/1a: 12568
- Columbia and Cowlitz Railway.* Finance docket no. 4993, acquisition and construction of line by Columbia & Cowlitz Railway Company; approved July 9, 1927; order. 1927. p. 765. ([Finance decision] 2887.) [From I. C. C. reports, v. 124.] * Paper, 5c. IC 1.6/1a: F-2887
- Cotton.* Investigation and suspension docket no. 2856, routing on cotton from Mississippi Central Railroad points to Carolina points and from Alabama points to South Atlantic ports; decided July 19, 1927; report [and order] of commission. [1927.] 387-391+[1] p. ([Opinion] 12548.) [Report from I. C. C. reports, v. 129.] * Paper, 5c. IC 1.6/1a: 12548

Cotton—Continued.

— No. 18757, Southern Cotton & Paper Company v. Atlanta & West Point Railroad Company et al.; decided July 18, 1927; report of commission. [1927.] p. 433-434. ([Opinion] 12558.) [From I. C. C. reports, v. 129.] * Paper, 5c. IC 1.6/1a: 12558

Cream. No. 17451, Beatrice Creamery Company v. Chicago, Milwaukee & St. Paul Railway Company et al.; decided July 12, 1927; report [and order] of commission. [1927.] 375-384+ii p. ([Opinion] 12546.) [Report from I. C. C. reports, v. 129.] * Paper, 5c. IC 1.6/1a: 12546

Decisions. Decisions of Interstate Commerce Commission, Oct.-Dec. 1926, 1927. xxvi+1-236a+237-936 p. (Interstate Commerce Commission reports, v. 118.) * Cloth, \$2.25. L. C. card 8-39656 IC 1.6/1: 118

— Same, Dec. 1926-Jan. 1927. 1927. xxviii+918 p. (Interstate Commerce Commission reports, v. 120.) * Cloth, \$2.25. IC 1.6/1: 120

Demurrage. No. 17709, Merchants & Planters Compress & Warehouse Company v. Galveston, Houston & Henderson Railroad Company et al.; decided Aug. 18, 1927; report [and order] of commission. [1927.] 477-482+[1] p. ([Opinion] 12570.) [Report from I. C. C. reports, v. 129.] * Paper, 5c. IC 1.6/1a: 12570

— No. 18389, Milne Lumber Company v. Detroit, Toledo & Ironton Railroad Company; [decided July 9, 1927; report of commission]. 1927. [1]+324-326 p. ([Opinion] 12535.) [From I. C. C. reports, v. 129.] * Paper, 5c. IC 1.6/1a: 12535

Detroit and Mackinac Railway. Finance docket no. 5557, abandonment of branch lines by Detroit & Mackinac Ry.; decided July 13, 1927; report of commission. [1927.] p. 9-18. ([Finance decision] 2893.) [From I. C. C. reports, v. 131.] * Paper, 5c. IC 1.6/1a: F-2893

— Same; [decided Aug. 12, 1927; report of commission on further consideration and further hearing]. 1927. [1]+156-164 p. ([Finance decision] 2925.) [From I. C. C. reports, v. 131.] * Paper, 5c. IC 1.6/1a: F-2925

Doors. No. 18440, M & M Wood Working Company v. Oregon-Washington Railway & Navigation Company et al.; decided July 9, 1927; report of commission. [1927.] p. 329-330. ([Opinion] 12537.) [From I. C. C. reports, v. 129.] * Paper, 5c. IC 1.6/1a: 12537

Erie Railroad. Finance docket no. 6371, Erie Railroad equipment trust, series NN; [decided July 9, 1927; report of commission]. 1927. [1]+762-765 p. ([Finance decision] 2886.) [From I. C. C. reports, v. 124.] * Paper, 5c. IC 1.6/1a: F-2886

Fertilizers. No. 16295, fertilizers and fertilizer materials between southern points; decided July 5, 1927; 2d supplemental report [and 5th supplemental order] of commission on further consideration. [1927.] 215-218+ii p. ([Opinion] 12505.) [Report from I. C. C. reports, v. 129.] * Paper, 5c. IC 1.6/1a: 12505

Food. No. 17966, Jewel Tea Company v. Delaware, Lackawanna & Western Railroad Company et al.; [decided July 18, 1927; report of commission] 1927. [1]+424-426 p. ([Opinion] 12555.) [From I. C. C. reports, v. 129.] * Paper, 5c. IC 1.6/1a: 12555

Freight. Summary of freight commodity statistics of class 1 steam railways [having annual operating revenues above \$1,000,000], quarter ended June 30, 1927; [prepared in] Bureau of Statistics. [1927.] 4 p. oblong large 8° † IC 1ste. 26: 927/2

Freight rates. No. 17551, Swift & Company v. Georgia & Florida Railway et al.; decided July 18, 1927; report of commission. [1927.] p. 407-410. ([Opinion] 12551.) [From I. C. C. reports, v. 129.] * Paper, 5c. IC 1.6/1a: 12551

How to order publications—See information following Contents

Freight rates—Continued.

— No. 19017, Inland Waterways Corporation *v.* Chicago Great Western Railroad Company et al.; decided July 28, 1927; report of commission. [1927.] p. 521-536. ([Opinion] 12583.) [From I. C. C. reports, v. 129.] *Paper, 5c. IC 1.6/1a: 12583

Fruit. Investigation and suspension docket no. 2455, fruits and vegetables between Pacific Coast States; decided June 13, 1927; report [and order] of commission on oral argument. [1927.] 569-573+[1] p. ([Opinion] 12590.) [Report from I. C. C. reports, v. 129.] *Paper, 5c. IC 1.6/1a: 12590

— No. 15084, Walter Hill et al. *v.* Atchison, Topeka & Santa Fe Railway Company; decided July 9, 1927; report of commission on further hearing. [1927.] p. 323-324. ([Opinion] 12534.) [From I. C. C. reports, v. 129.] *Paper, 5c. IC 1.6/1a: 12534

Fuel for road locomotives in freight and passenger train service (charged to operating expenses), class 1 steam railways in United States (fuel for switching locomotives not included), compiled from 152 reports representing 172 steam railways, switching and terminal companies not included, July, 1927 and 1926 [and] 7 months ended with July, 1927 and 1926; [prepared in] Bureau of Statistics, July, 1927. 1 p. oblong large 8" [Subject to revision.] † IC 1 ste.30: 927/7

Fuel-oil. No. 17916, Curtiss Aeroplane & Motor Company, Incorporated, *v.* Pennsylvania Railroad Company et al.; [decided June 29, 1927; report and order of commission]. 1927. [1]+174-176+[1] p. ([Opinion] 12498.) [Report from I. C. C. reports, v. 129.] *Paper, 5c. IC 1.6/1a: 12498

— No. 18337, Barnsdall Refineries, Incorporated, et al. *v.* Chicago, Rock Island & Pacific Railway Company et al.; decided July 18, 1927; report of commission. [1927.] p. 443-445. ([Opinion] 12561.) [From I. C. C. reports, v. 129.] *Paper, 5c. IC 1.6/1a: 12561

Georgia Railroad. Valuation docket no. 312, Georgia Railroad (lessee organization) and Georgia Rail Road & Banking Company; [decided May 6, 1927; report of commission]. 1927. [2]+551-606 p. il. (B-553.) [From I. C. C. reports, v. 125.] *Paper, 10c. IC 1.6/1a: B-553

Grain. Investigation and suspension docket no. 2813, grain and grain products from Colorado, Kansas, and Nebraska to Gulf ports for export; decided July 6, 1927; [report and order of commission]. [1927.] 261-265+[1] p. ([Opinion] 12517.) [Report from I. C. C. reports, v. 129.] *Paper, 5c. IC 1.6/1a: 12517

Granite. No. 18098, Montello Granite Company *v.* Minneapolis, St. Paul & Sault Ste. Marie Railway Company et al.; decided July 18, 1927; report of commission. [1927.] p. 427-429. ([Opinion] 12556.) [From I. C. C. reports, v. 129.] *Paper, 5c. IC 1.6/1a: 12556

Grapes. No. 18727, John Fena *v.* Atchison, Topeka & Santa Fe Railway Company et al.; decided July 9, 1927; report of commission. [1927.] p. 311-312. ([Opinion] 12530.) [From I. C. C. reports, v. 129.] *Paper, 5c. IC 1.6/1a: 12530

Great Northern Railway. Finance docket no. 6251, construction and abandonment of lines by Great Northern Railway; decided Aug. 3, 1927; report of commission. [1927.] p. 79-82. ([Finance decision] 2907.) [From I. C. C. reports, v. 131.] *Paper, 5c. IC 1.6/1a: F-2907

Great Western Railway. Valuation docket no. 665, Great Western Railway Company; [decided June 15, 1927; report of commission]. 1927. [1]+674-699 p. (B-558.) [From I. C. C. reports, v. 125.] *Paper, 5c. IC 1.6/1a: B-558

Gulf and Sabine River Railroad. Finance docket no. 6373, abandonment of portion of line by Gulf & Sabine River Railroad Company; decided Aug. 10, 1927; report of commission. [1927.] p. 99-101. ([Finance decision] 2915.) [From I. C. C. reports, v. 131.] *Paper, 5c. IC 1.6/1a: F-2915

How to order publications—See information following Contents

- Gulf, Mobile and Northern Railroad.* Valuation docket no. 866, Gulf, Mobile and Northern Railroad Company; [decided June 10, 1927; report of commission]. 1927. [2]+765-820 p. ii. ([B-]562.) [From I. C. C. reports, v. 125.] * Paper, 10c. IC 1.6/1a: B-562
- Horses.* No. 9966, Hudson Mule Company et al. *v.* Louisville & Nashville Railroad Company, director general, as agent, et al.; decided July 11, 1927; report of commission on further consideration. [1927.] p. 365-371. ([Opinion] 12544.) [From I. C. C. reports, v. 129.] * Paper, 5c. IC 1.6/1a: 12544
- Insecticides.* No. 18519, General Sprayer Company *v.* Atlanta, Birmingham & Atlantic Railway Company et al.; [decided July 9, 1927; report of commission]. 1927. [1]+318-320 p. ([Opinion] 12532.) [From I. C. C. reports, v. 129.] * Paper, 5c. IC 1.6/1a: 12532
- Iron.* Investigation and suspension docket no. 2859, import iron and steel articles from Texas Gulf ports to interstate destinations; [decided July 11, 1927; report and order of commission]. 1927. [1]+350-360+ii p. ([Opinion] 12541.) [Report from I. C. C. reports, v. 129.] * Paper, 5c. IC 1.6/1a: 12541
- Iron ores.* Investigation and suspension docket no. 2875, ground iron ore from points in Virginia, Tennessee, Alabama, and East St. Louis, Ill. to points in Texas; decided Aug. 11, 1927; report [and order] of commission. [1927.] 557-561+[1] p. ([Opinion] 12587.) [Report from I. C. C. reports, v. 129.] * Paper, 5c. IC 1.6/1a: 12587
- Johnsonburg Railroad.* Finance docket no. 6259, abandonment of portion of line by Johnsonburg R. R. Co.; decided Aug. 12, 1927; report of commission. [1927.] p. 141-144. ([Finance decision] 2923.) [From I. C. C. reports, v. 131.] * Paper, 5c. IC 1.6/1a: F-2923
- Kanawha Central Railway.* Finance docket no. 5379, deficit status of Kanawha Central Railway; decided July 18, 1927; report of commission. [1927.] p. 7-8. ([Finance decision] 2892.) [From I. C. C. reports, v. 131.] * Paper, 5c. IC 1.6/1a: F-2892
- Kansas, Oklahoma and Gulf Railway.* Finance docket no. 6407, note of Kansas, Oklahoma & Gulf Railway; decided July 28, 1927; report of commission. [1927.] p. 89-90. ([Finance decision] 2911.) [From I. C. C. reports, v. 131.] * Paper, 5c. IC 1.6/1a: F-2911
- Kinder and Northwestern Railroad.* Finance docket no. 6387, abandonment of line by Kinder & Northwestern Railroad Company; decided Aug. 5, 1927; report of commission. [1927.] p. 87-88. ([Finance decision] 2910.) [From I. C. C. reports, v. 131.] * Paper, 5c. IC 1.6/1a: F-2910
- Lead.* Investigation and suspension docket no. 2881, scrap lead and zinc from Pittsburgh, Pa., group to trunk line and New England territories; decided July 30, 1927; report [and order] of commission. [1927.] 541-545+[1] p. ([Opinion] 12585.) [Report from I. C. C. reports, v. 129.] * Paper, 5c. IC 1.6/1a: 12585
- No. 16274, Oklahoma Traffic Association et al. *v.* St. Louis-San Francisco Railway Company; decided July 26, 1927; report [and order] of commission. [1927.] 461-466+[1] p. ([Opinion] 12566.) [Report from I. C. C. reports, v. 129.] * Paper, 5c. IC 1.6/1a: 12566
- Limestone Telephone Company.* Finance docket no. 6339, acquisition of properties of Limestone Telephone Company by Chesapeake & Potomac Telephone Company of W. Va.; [decided July 11, 1927; report of commission]. 1927. [1]+766-768 p. ([Finance decision] 2888.) [From I. C. C. reports, v. 124.] * Paper, 5c. IC 1.6/1a: F-2888
- Long Island Railroad.* Finance docket no. 32, equipment trust of Long Island Railroad; approved Aug. 5, 1927; supplemental order. [1927.] p. 77-78. ([Finance decision] 2906.) [From I. C. C. reports, v. 131.] * Paper, 5c. IC 1.6/1a: F-2906
- Finance docket no. 6391, Long Island R. R. equipment trust, series I; decided July 19, 1927; report of commission. [1927.] p. 47-50. ([Finance decision] 2898.) [From I. C. C. reports, v. 131.] * Paper, 5c. IC 1.6/1a: F-2898

- Lumber.* Investigation and suspension docket no. 2876, combination rule on lumber and forest products between southern territory and interstate points; [decided Aug. 12, 1927; report and order of commission]. 1927. [1]+564-568+[1] p. ([Opinion] 12589.) [Report from I. C. C. reports, v. 129.] * Paper, 5c. IC 1.6/1a: 12589
- Investigation and suspension docket no. 2901, transit arrangement on lumber at points on Wabash Railway; [decided July 29, 1927; report and order of commission]. 1927. [1]+518-520+[1] p. ([Opinion] 12582.) [Report from I. C. C. reports, v. 129.] * Paper, 5c. IC 1.6/1a: 12582
- Investigation and suspension docket no. 2930, restriction in routing lumber and forest products from Mississippi Valley points to St. Louis, Mo., via Chicago & Eastern Illinois Railway; decided Aug. 9, 1927; report [and order] of commission. [1927.] 561-563+[1] p. ([Opinion] 12588.) [Report from I. C. C. reports, v. 129.] * Paper, 5c. IC 1.6/1a: 12588
- No. 17077, Bufflein Lumber & Manufacturing Company et al. v. Oregon-Washington Railroad & Navigation Company et al.; [decided June 21, 1927; report and order of commission]. 1927. [1]+336-340+ii p. ([Opinion] 12539.) [Report from I. C. C. reports, v. 129.] * Paper, 5c. IC 1.6/1a: 12539
- No. 17343, Mobile Chamber of Commerce & Business League et al. v. Muscle Shoals, Birmingham & Pensacola Railway Company et al.; decided July 18, 1927; report [and order] of commission. [1927.] 419-423+ii p. ([Opinion] 12554.) [Report from I. C. C. reports, v. 129.] * Paper, 5c. IC 1.6/1a: 12554
- No. 17552, Milne Lumber Company v. New York Central Railroad Company et al.; decided July 25, 1927; report of commission. [1927.] p. 457-458. ([Opinion] 12564.) [From I. C. C. reports, v. 129.] * Paper, 5c. IC 1.6/1a: 12564
- No. 17658, Dawkins Lumber Company v. Chesapeake & Ohio Railway Company et al.; decided July 18, 1927; report [and order] of commission. [1927.] 415-418+ii p. ([Opinion] 12553.) [Report from I. C. C. reports, v. 129.] * Paper, 5c. IC 1.6/1a: 12553
- No. 17851, West Coast Lumbermen's Association v. Chicago, Milwaukee & St. Paul Railway Company et al.; decided July 12, 1927; report [and order] of commission. [1927.] 363-364+ii p. ([Opinion] 12543.) [Report from I. C. C. reports, v. 129.] * Paper, 5c. IC 1.6/1a: 12543
- No. 18832, Ayeock-Holley Lumber Company v. Atlantic Coast Line Railroad Company; [decided July 9, 1927; report of commission]. 1927. [1]+306-308 p. ([Opinion] 12528.) [From I. C. C. reports, v. 129.] * Paper, 5c. IC 1.6/1a: 12528
- Manufacturers Railway (St. Louis).* Valuation docket no. 639, Manufacturers Railway Company (St. Louis); decided July 8, 1927; report of commission. [1927.] p. 23-41. (B-658 [568].) [From I. C. C. reports, v. 130.] * Paper, 5c. IC 1.6/1a: B-568
- Marianna and Blountstown Railroad.* Finance docket no. 6254, operation of line by Marianna & Blountstown Railroad Company; decided July 20, 1927; report of commission. [1927.] p. 743-745. ([Finance decision] 2881.) [From I. C. C. reports, v. 124.] * Paper, 5c. IC 1.6/1a: F-2881
- Meridian and Memphis Railway.* Valuation docket no. 709, Meridian and Memphis Railway Company; [decided June 24, 1927; report of commission]. 1927. [1]+746-764 p. (B-561.) [From I. C. C. reports, v. 125.] * Paper, 5c. IC 1.6/1a: B-561
- Meridian Independent Telephone Company.* Finance docket no. 6374, purchase of properties of Meridian Independent Telephone Company by Mountain States Telephone & Telegraph Company; decided July 28, 1927; report of commission. [1927.] p. 85-86. ([Finance decision] 2909.) [From I. C. C. reports, v. 131.] * Paper, 5c. IC 1.6/1a: F-2909

- Mineral Range Railroad.* Finance docket no. 6193, abandonment of line by Mineral Range Railroad Company and Hancock & Caumet Railroad Company; [decided Aug. 5, 1927; report of commission]. 1927. [1]+72-74 p. ([Finance decision] 2904.) [From I. C. C. reports, v. 131.] * Paper, 5c.
IC 1.6/1a: F-2904
- Minneapolis and St. Louis Railroad.* Finance docket no. 6413, Minneapolis & St. Louis receiver's certificates [W. H. Bremner, receiver; decided July 28, 1927; report of commission]. 1927. [1]+74-76 p. ([Finance decision] 2905.) [From I. C. C. reports, v. 131.] * Paper, 5c. IC 1.6/1a: F-2905
- Minneapolis, St. Paul and Sault Ste. Marie Railway.* Finance docket no. 6399, Minneapolis, St. Paul & Sault Ste. Marie equipment trust, series N; [decided July 27, 1927; report of commission]. 1927. [1]+64-67 p. ([Finance decision] 2901.) [From I. C. C. reports, v. 131.] * Paper, 5c.
IC 1.6/1a: F-2901
- Misrouting.* No. 18128, South Alabama Grocery Company v. Central of Georgia Railway Company et al.; decided July 9, 1927; report of commission. [1927.] p. 327-329. ([Opinion] 12536.) [From I. C. C. reports, v. 129.] * Paper, 5c.
IC 1.6/1a: 12536
- No. 18633, Pine & Cypress Manufacturing Company v. Washington & Lincolnton Railroad Company et al.; decided July 9, 1927; report of commission. [1927.] p. 321-322. ([Opinion] 12533.) [From I. C. C. reports, v. 129.] * Paper, 5c.
IC 1.6/1a: 12533
- No. 18763, Enochs Lumber & Manufacturing Company v. Illinois Central Railroad Company et al.; decided July 20, 1927; report of commission. [1927.] p. 505-506. ([Opinion] 12576.) [From I. C. C. reports, v. 129.] * Paper, 5c.
IC 1.6/1a: 12576
- Missouri and North Arkansas Railroad.* Valuation docket no. 511, Missouri and North Arkansas Railroad Company; [decided June 10, 1927; report of commission]. 1927. [2]+639-673 p. il. (B-557.) [From I. C. C. reports, v. 125.] * Paper, 5c.
IC 1.6/1a: B-557
- Missouri Southern Railroad.* Finance docket no. 2887, deficit status of Missouri Southern Railroad; decided Aug. 10, 1927; report of commission. [1927.] p. 101-102. ([Finance decision] 2916.) [From I. C. C. reports, v. 131.] * Paper, 5c.
IC 1.6/1a: F-2916
- Muriatic acid.* No. 15867, E. E. Bruce & Company et al. v. Chicago & North Western Railway Company et al.; decided July 18, 1927; report of commission. [1927.] p. 435-441. ([Opinion] 12559.) [From I. C. C. reports, v. 129.] * Paper, 5c.
IC 1.6/1a: 12559
- New York Central Railroad.* Finance docket no. 6366, acquisition of control by New York Central Railroad; decided July 28, 1927; report of commission. [1927.] p. 83-84. ([Finance decision] 2908.) [From I. C. C. reports, v. 131.] * Paper, 5c.
IC 1.6/1a: F-2908
- Finance docket no. 6436, stock of New York Central Railroad; [decided Aug. 9, 1927; report of commission]. 1927. [1]+96-98 p. ([Finance decision] 2914.) [From I. C. C. reports, v. 131.] * Paper, 5c.
IC 1.6/1a: F-2914
- New York, Lackawanna and Western Railway.* Finance docket no. 2443, New York, Lackawanna & Western stock and bonds; [finance docket no. 5055, bonds of Morris & Essex Railroad; decided July 21, 1927; report of commission]. 1927. [1]+34-47 p. ([Finance decision] 2897.) [From I. C. C. reports, v. 131.] * Paper, 5c.
IC 1.6/1a: F-2897
- Newburgh and South Shore Railway.* Valuation docket no. 203, Newburgh and South Shore Railway Company; decided July 8, 1927; report of commission. [1927.] p. 857-878. (B-565.) [From I. C. C. reports, v. 125.] * Paper, 5c.
IC 1.6/1a: B-565
- Ohio and Kentucky Railway.* Finance docket no. 6403, securities of Ohio & Kentucky Railway; decided Aug. 10, 1927; report of commission. [1927.] p. 121-124. ([Finance decision] 2921.) [From I. C. C. reports, v. 131.] * Paper, 5c.
IC 1.6/1a: F-2921

- Oil-well machinery.* No. 18612, Sinclair Oil & Gas Company v. Mobite & Ohio Railroad Company; decided July 6, 1927; report of commission. [1927.] p. 281-282. ([Opinion] 12520.) [From I. C. C. reports, v. 129.] * Paper, 5c. IC 1.6/1a: 12520
- Paper.* No. 15199, Washington Publishers' Association et al. v. Baltimore & Ohio Railroad Company et al.; [decided July 11, 1927; report of commission on further hearing]. 1927. [1]+360-362 p. ([Opinion] 12542.) [From I. C. C. reports, v. 129.] * Paper, 5c. IC 1.6/1a: 12542
- No. 18313, Albemarle Paper Manufacturing Company v. Richmond, Fredericksburg & Potomac Railroad Company et al.; [decided July 20, 1927; report and order of commission]. 1927. [1]+502-504+[1] p. ([Opinion] 12575.) [Report from I. C. C. reports, v. 129.] * Paper, 5c. IC 1.6/1a: 12575
- Paper-mill plugs.* No. 17972, Bahr Brothers Manufacturing Company v. Cleveland, Cincinnati, Chicago & St. Louis Railway Company; decided July 8, 1927; report [and order] of commission. [1927.] 289-290+[1] p. ([Opinion] 12522.) [Report from I. C. C. reports, v. 129.] * Paper, 5c. IC 1.6/1a: 12522
- Pears.* No. 18289, Jackson Traffic Bureau v. Illinois Central Railroad Company et al.; decided July 20, 1927; report of commission. [1927.] p. 497-498. ([Opinion] 12573.) [From I. C. C. reports, v. 129.] * Paper, 5c. IC 1.6/1a: 12573
- Pecos Valley Southern Railway.* Finance docket no. 6319, control of Pecos Valley Southern Railway by Texas & Pacific Railway; decided July 6, 1927; report of commission. [1927.] p. 749-752. ([Finance decision] 2884.) [From I. C. C. reports, v. 124.] * Paper, 5c. IC 1.6/1a: F-2884
- Pere Marquette Railway.* Finance docket no. 6362, Pere Marquette equipment trust, series A; [decided Aug. 12, 1927; report of commission]. 1927. [1]+114-117 p. ([Finance decision] 2919.) [From I. C. C. reports, v. 131.] * Paper, 5c. IC 1.6/1a: F-2919
- Petroleum.* No. 18335, White Eagle Oil & Refining Company et al. v. Chicago, Burlington & Quincy Railroad Company et al.; decided July 23, 1927; report [and order] of commission. [1927.] 467-471+ii p. ([Opinion] 12567.) [Report from I. C. C. reports, v. 129.] * Paper, 5c. IC 1.6/1a: 12567
- Pipe.* No. 18368, National Tube Company v. director general, as agent, Atchison, Topeka & Santa Fe Railway Company, et al.; decided July 20, 1927; report of commission. [1927.] p. 515-517. ([Opinion] 12581.) [From I. C. C. reports, v. 129.] * Paper, 5c. IC 1.6/1a: 12581
- Pittsburg, Shawmut and Northern Railroad.* Finance docket no. 6372, securities of receiver of Pittsburg, Shawmut & Northern Railroad [John D. Dickson, receiver; decided July 7, 1927; report of commission]. 1927. [1]+746-748 p. ([Finance decision] 2883.) [From I. C. C. reports, v. 124.] * Paper, 5c. IC 1.6/1a: F-2883
- Port Huron and Detroit Railroad.* Valuation docket no. 801, Port Huron & Detroit Railroad Company; decided June 24, 1927; report of commission. [1927.] p. 839-856. (B-564.) [From I. C. C. reports, v. 125.] * Paper, 5c. IC 1.6/1a: B-564
- Port Huron Southern Railroad.* Valuation docket no. 870, Port Huron Southern Railroad Company; [decided June 24, 1927; report of commission]. 1927. [1]+728-745 p. (B-560.) [From I. C. C. reports, v. 125.] * Paper, 5c. IC 1.6/1a: B-560
- Potatoes.* Investigation and suspension docket no. 2895, potatoes from Kansas City, Mo.-Kans., to Coffeyville, Kans.; [decided July 25, 1927; report and order of commission]. 1927. [1]+458-460+[1] p. ([Opinion] 12565.) [Report from I. C. C. reports, v. 129.] * Paper, 5c. IC 1.6/1a: 12565
- Quanah, Acme and Pacific Railway.* Finance docket no. 6388, stock of Quanah, Acme & Pacific Railway; decided July 27, 1927; report of commission. [1927.] p. 67-68. ([Finance decision] 2902.) [From I. C. C. reports, v. 131.] * Paper, 5c. IC 1.6/1a: F-2902

- Railroad accidents.* Summary of accidents reported by steam railways, May, 1927 [and 5 months ending with May, 1927; prepared in] Bureau of Statistics. May, 1927. [2] p. oblong large 8° [Subject to revision.] †
L. C. card A 27-80 IC 1ste. 31: 927/5
- Railroad employees.* Wage statistics, class 1 steam roads in United States [including 14 switching and terminal companies] June, 1927; [prepared in] Bureau of Statistics. [1927.] [4] p. oblong large 8° † IC 1ste. 25: 927/6
- Railroads.* Freight and passenger service operating statistics of class 1 steam railways in United States, compiled from 151 reports of freight service statistics representing 171 railways and from 146 reports of passenger service statistics representing 166 railways (switching and terminal companies not included), July, 1927 and 1926 [and 7 months ended with July, 1927 and 1926; prepared in] Bureau of Statistics. July, 1927. [2] p. oblong large 8° [Subject to revision.] †
IC 1ste. 21: 927/7
- Operating revenues and operating expenses of class 1 steam railways in United States, compiled from monthly reports of revenues and expenses for 183 steam railways, including 15 switching and terminal companies, July, 1927 and 1926 [and] 7 months ended with July, 1927 and 1926; [prepared in] Bureau of Statistics. July, 1927. 1 p. oblong large 8° [Subject to revision.] †
IC 1ste. 19: 927/7
- Operating revenues and operating expenses of large steam roads, selected items for roads with annual operating revenues above \$25,000,000, July, 1927 and 1926 [and] 7 months ended with July, 1927 and 1926; [prepared in] Bureau of Statistics. July, 1927. [2] p. oblong large 8° [Subject to revision.] †
IC 1ste. 20: 927/7
- Operating statistics of large steam roads, selected items for July, 1927, compared with July, 1926, for roads with annual operating revenues above \$25,000,000; [prepared in] Bureau of Statistics. July, 1927. [2] p. oblong large 8° [Subject to revision.] †
IC 1ste. 22: 927/7
- Revenue traffic statistics of class 1 steam railways in United States, including mixed-train service, compiled from 152 reports representing 172 steam railways, switching and terminal companies not included, June, 1927 and 1926 [and] 6 months ended with June, 1927 and 1926; [prepared in] Bureau of Statistics. June, 1927. 1 p. oblong large 8° [Subject to revision.] †
IC 1ste. 24: 927/6
- Reader Railroad.* Finance docket no. 5791, proposed construction of line and extension by Reader Railroad; decided July 21, 1927; report of commission. [1927.] p. 51-60. ([Finance decision] 2899.) [From I. C. C. reports, v. 131.] * Paper, 5c.
IC 1.6/1a: F-2899
- Refrigeration.* No. 18329, Chas. S. Simpson Company et al. v. Grand Trunk Western Railway Company et al.; [decided July 18, 1927; report of commission]. [1]+430-432 p. ([Opinion] 12557.) [From I. C. C. reports, v. 129.] * Paper, 5c.
IC 1.6/1a: 12557
- Rods.* No. 18901, Columbus Bolt Works Company v. Pennsylvania Railroad Company et al.; [decided July 20, 1927; report of commission]. 1927. [1]+512-514 p. ([Opinion] 12580.) [From I. C. C. reports, v. 129.] * Paper, 5c.
IC 1.6/1a: 12580
- Roofing.* No. 12635, Cooperative Oil & Paint Company et al. v. director general as agent, Baltimore & Ohio Railroad Company et al.; decided July 5, 1927; report of commission on reconsideration. [1927.] p. 213-214. ([Opinion] 12504.) [From I. C. C. reports, v. 129.] * Paper, 5c.
IC 1.6/1a: 12504
- Rosin.* No. 16957, Procter & Gamble Company v. Alabama & Vicksburg Railroad Company et al.; decided July 8, 1927; report of commission on further consideration. [1927.] p. 385-386. ([Opinion] 12547.) [From I. C. C. reports, v. 129.] * Paper, 5c.
IC 1.6/1a: 12547
- St. Louis and O'Fallon Railway.* Valuation docket no. 638, St. Louis and O'Fallon Railway Company; decided June 18, 1927; report of commission. [1927.] p. 821-838. (B-563.) [From I. C. C. reports, v. 125.] * Paper, 5c.
IC 1.6/1a: B-563

- St. Louis, Kennett and Southeastern Railroad.* Finance docket no. 6244, acquisition of control of St. Louis, Kennett & Southeastern Railroad by St. Louis-San Francisco Railway; decided Aug. 10, 1927; report of commission. [1927.] p. 105-113. ([Finance decision] 2918.) [From I. C. C. reports, v. 131.] * Paper, 5c. IC 1.6/1a: F-2918
- St. Paul Union Depot Company.* Valuation docket no. 861, St. Paul Union Depot Company; decided July 8, 1927; report of commission. [1927.] p. 1-22. (B-567.) [From I. C. C. reports, v. 130.] * Paper, 5c. IC 1.6/1a: B-567
- San Diego and Arizona Railway.* Finance docket no. 6416, notes of San Diego & Arizona Railway; decided Aug. 5, 1927; report of commission. [1927.] p. 91-92. ([Finance decision] 2912.) [From I. C. C. reports, v. 131.] * Paper, 5c. IC 1.6/1a: F-2912
- Seaboard Air Line Railway.* Finance docket no. 6378, Seaboard Air Line equipment trust, series AA; decided July 13, 1927; report of commission. [1927.] p. 19-22. ([Finance decision] 2894.) [From I. C. C. reports, v. 131.] * Paper, 5c. IC 1.6/1a: F-2894
- Shavings.* No. 1713S, Virginia Cellulose Company, Incorporated, v. Norfolk & Western Railway Company et al.; decided July 8, 1927; report of commission. [1927.] p. 297-300. ([Opinion] 12525.) [From I. C. C. reports, v. 129.] * Paper, 5c. IC 1.6/1a: 12525
- Sheep.* No. 18768, Calkins, Augsburg & Mikan v. Michigan Central Railroad Company; decided July 18, 1927; report of commission. [1927.] p. 475-476. ([Opinion] 12569.) [From I. C. C. reports, v. 129.] * Paper, 5c. IC 1.6/1a: 12569
- Soap.* Investigation and suspension docket no. 2748, soap and soap powder between points in western trunk line and Illinois classification territory; [decided July 18, 1927; report and order of commission]. 1927. [1]+392-402+[1] p. ([Opinion] 12549.) [Report from I. C. C. reports, v. 129.] * Paper, 5c. IC 1.6/1a: 12549
- Southern Pacific Company.* Finance docket no. 6389, Southern Pacific equipment trust, series J; decided July 18, 1927; report of commission. [1927.] p. 23-26. ([Finance decision] 2895.) [From I. C. C. reports, v. 131.] * Paper, 5c. IC 1.6/1a: F-2895
- Soy-beans.* No. 18287, Binding-Stephens Seed Company et al. v. Atchison, Topeka & Santa Fe Railway Company et al.; decided July 8, 1927; report [and order] of commission. [1927.] 291-293+ii p. ([Opinion] 12523.) [Report from I. C. C. reports, v. 129.] * Paper, 5c. IC 1.6/1a: 12523
- Stone.* No. 17892, North American Cement Corporation v. Western Maryland Railway Co. et al.; [decided June 29, 1927; report of commission]. 1927. [1]+90-93 p. ([Opinion] 12487.) [From I. C. C. reports, v. 129.] * Paper, 5c. IC 1.6/1a: 12487
- Switching.* No. 17432, Marion M. Carnes v. Atchison, Topeka & Santa Fe Railway Company et al.; decided Aug. 2, 1927; report [and order] of commission. [1927.] 341-349+[1] p. ([Opinion] 12540.) [Report from I. C. C. reports, v. 129.] * Paper, 5c. IC 1.6/1a: 12540
- Switching charges.* No. 18561, Mitchell Chamber of Commerce v. Chicago, Milwaukee & St. Paul Railway Company et al.; decided July 19, 1927; report [and order] of commission. [1927.] 451-456+[1] p. ([Opinion] 12563.) [Report from I. C. C. reports, v. 129.] * Paper, 5c. IC 1.6/1a: 12563
- Texas and New Orleans Railroad.* Finance docket no. 6302, abandonment of branch line by Texas & New Orleans Railroad; decided July 11, 1927; report of commission. [1927.] p. 1-3. ([Finance decision] 2890.) [From I. C. C. reports, v. 131.] * Paper, 5c. IC 1.6/1a: F-2890
- Time.* No. 10122, standard time zone investigation; decided July 1, 1927; 14th supplemental report [and order] of commission. [1927.] 209-212+[1] p. ([Opinion] 12503.) [Report from I. C. C. reports, v. 129.] * Paper, 5c. IC 1.6/1a: 12503

- Tomatoes.* No. 16414, *Coulbourn Fruit Company et al. v. Baltimore & Ohio Railroad Company et al.*; decided July 18, 1927; report of commission on further hearing. [1927.] p. 441-442. ([Opinion] 12560.) [From I. C. C. reports, v. 129.] * Paper, 5c. IC 1.6/1a: 12560
- Train-control devices.* No. 13413, in matter of automatic train-control devices: no. 13413 (sub-no. 34-2), in matter of automatic train stop device of General Railway Signal Company on portions of Cleveland and Buffalo divisions and of Erie division of New York Central Railroad; decided July 26, 1927; report of commission. [1927.] p. 483-489. ([Opinion] 12571.) [From I. C. C. reports, v. 129.] * Paper, 5c. IC 1.6/1a: 12571
- Same: no. 13413 (sub-no. 36), in matter of automatic train-stop device of General Railway Signal Company on Albany division of Boston & Albany Railroad (New York Central Railroad Company, lessee); [decided July 27, 1927; report of commission]. 1927. [1]+490-496 p. ([Opinion] 12572.) [From I. C. C. reports, v. 129.] * Paper, 5c. IC 1.6/1a: 12572
- Same: no. 13413 (sub-no. 36-2), in matter of automatic train-stop device of General Railway Signal Company on Boston division of Boston & Albany Railroad (New York Central Railroad Company, lessee); decided July 30, 1927; report of commission. [1927.] p. 537-540. ([Opinion] 12584.) [From I. C. C. reports, v. 129.] * Paper, 5c. IC 1.6/1a: 12584
- Trans-Florida Central Railroad.* Finance docket no. 4106, acquisition by Trans-Florida Central Railroad; approved July 7, 1927; amendatory order. 1927. p. 745. ([Finance decision] 2882.) [From I. C. C. reports, v. 124.] * Paper, 5c. IC 1.6/1a: F-2882
- Union Terminal Railway.* Before Interstate Commerce Commission, valuation docket no. 971, Union Terminal Railway Company; brief in support of tentative valuation. 1927. cover-title, ii+92 p. † IC 1 val.8: Un 3/4
- Waco, Beaumont, Trinity and Sabine Railway.* Finance docket no. 3197, construction of line by Waco, Beaumont, Trinity & Sabine Ry.; decided July 12, 1927; [report of commission]. [1927.] p. 769-809. ([Finance decision] 2889.) [From I. C. C. reports, v. 124.] * Paper, 5c. IC 1.6/1a: F-2889
- Wall paper.* No. 17612, *Apex Company et al. v. Alabama & Vicksburg Railroad Company et al.*; decided July 7, 1927; report of commission. [1927.] p. 283-288. ([Opinion] 12521.) [From I. C. C. reports, v. 129.] * Paper, 5c. IC 1.6/1a: 12521
- Watermelons.* No. 18231, *A. T. Pearce v. Georgia Northern Railway Company et al.*; decided July 1, 1927; report of commission. [1927.] p. 253-254. ([Opinion] 12515.) [From I. C. C. reports, v. 129.] * Paper, 5c. IC 1.6/1a: 12515
- Watertown and Sioux Falls Railway.* Valuation docket no. 943, Watertown and Sioux Falls Railway Company; [decided May 20, 1927; report of commission]. 1927. [2]+701-727 p. il. (B-559.) [From I. C. C. reports, v. 125.] * Paper, 5c. IC 1.6/1a: B-559
- West Pittston-Exeter Railroad.* Finance docket no. 6364, stock of West Pittston-Exeter Railroad; decided Aug. 10, 1927; report of commission. [1927.] p. 103-104. ([Finance decision] 2917.) [From I. C. C. reports, v. 131.] * Paper, 5c. IC 1.6/1a: F-2917
- Western Maryland Railway.* Finance docket no. 6396, bonds of Western Maryland Railway; decided July 27, 1927; report of commission. [1927.] p. 69-71. ([Finance decision] 2903.) [From I. C. C. reports, v. 131.] * Paper, 5c. IC 1.6/1a: F-2903
- Wichita Falls and Southern Railroad.* Finance docket no. 6395, acquisition of control by Wichita Falls & Southern Railroad; decided Aug. 10, 1927; report of commission. [1927.] p. 117-120. ([Finance decision] 2920.) [From I. C. C. reports, v. 131.] * Paper, 5c. IC 1.6/1a: F-2920
- Wire.* No. 18304, *Sinclair Pipe Line Company v. Great Northern Railroad Company et al.*; decided July 1, 1927; report of commission. [1927.] p. 251-252. ([Opinion] 12514.) [From I. C. C. reports, v. 129.] * Paper, 5c. IC 1.6/1a: 12514

- Wood shipping blocks.* No. 18941, Simmons Company v. Western Pacific Railroad Company et al.; decided July 20, 1927; report of commission. [1927.] p. 511-512. ([Opinion] 12579.) [From I. C. C. reports, v. 129.] * Paper, 5c.
IC 1.6/1a: 12579
- Wyoming and Missouri River Railway.* Finance docket no. 5203, abandonment of Wyoming & Missouri River Railway; decided Aug. 10, 1927; report of commission. [1927.] p. 145-155. ([Finance decision] 2924.) [From I. C. C. reports, v. 131.] * Paper, 5c.
IC 1.6/1a: F-2924

JUSTICE DEPARTMENT

- Atwater, William C., & Co., Incorporated.* In Court of Claims, no. D-125, William C. Atwater and Company, Inc., v. United States; defendant's exceptions to report of commissioner. [1927.] p. 85-95. ‡ J 1.13: At 94/5
- Austin, J. D.* No. 427, in Supreme Court, Oct. term, 1927, J. D. Austin v. United States, on petition for writ of certiorari to circuit court of appeals for 9th circuit and motion and affidavit in forma pauperis; brief for United States in opposition. 1927. cover-title, i+6 p. ‡ J 1.13: Au 76
- Barnett, Jackson.* In district court, southern district of New York, [no.] E 31-91. Jackson Barnett, a mental incompetent, by Elmer S. Bailey, his prochein ami, v. Equitable Trust Company of New York and American Baptist Home Mission Society; [opinion of court]. [1927.] 23 p. large 8° ‡
J 1.13: B 264/4
- Barth, John, Company.* No. 3885, in circuit court of appeals for 7th circuit, United States v. John Barth Company and United States Fidelity and Guaranty Company; reply brief of plaintiff in error. 1927. cover-title, iii+37 p. large 8° ‡ J 1.13: B 282
- Batjer & Co.* No. 476, in Supreme Court, Oct. term, 1927, Alfred Leeb and Louis Nova, copartners doing business under firm name and style of Batjer & Company, v. United States, on petition for writ of certiorari to circuit court of appeals for 2d circuit; brief for United States in opposition. 1927. cover-title, i+12 p. ‡ J 1.13: B 321/3
- Berkeness, Ole.* No. 175, in Supreme Court, Oct. term, 1927, United States v. Ole Berkeness, on writ of certiorari to circuit court of appeals for 9th circuit; brief for United States. 1927. cover-title, ii+36 p. ‡ J 1.13: B 455/9
- Bethlehem Steel Company.* In Court of Claims, no. E-454, Bethlehem Steel Company v. United States; defendant's counterclaim. [1927.] p. 35-39. ‡ J 1.13: B 465/25
- Blair, Frank P.* No. 419, in Supreme Court, Oct. term, 1927, Frank P. Blair v. United States, on petition for writ of certiorari to Court of Claims; brief for United States in opposition. 1927. cover-title, i+9 p. ‡ J 1.13: B 575
- Braffet, Mark P.* Hubert Work, as Secretary of Interior, v. [Robert I. Braffet, administrator of] Mark P. Braffet, no. 452S [on appeal from Court of Appeals of District of Columbia; transcript of record]. [1927.] p. 17-24. ‡ J 1.13: B 73/2
- Chicago, Burlington and Quincy Railroad.* No. 362, in Supreme Court, Oct. term, 1927, Chicago, Burlington & Quincy Railroad Company v. United States, on petition for writ of certiorari to Court of Claims; brief for United States in opposition. 1927. cover-title, i+6 p. ‡ J 1.13: C 43/119
- Chicago, Milwaukee and St. Paul Railway.* No. 363, in Supreme Court, Oct. term, 1927, Chicago, Milwaukee & St. Paul Railway Company v. United States, on petition for writ of certiorari to Court of Claims; brief for United States in opposition. 1927. cover-title, i+6 p. ‡ J 1.13: C 43/120
- Cimarron River Oil Company.* No. —, in Supreme Court, Oct. term, 1927, United States v. Cimarron River Oil Company et al.; petition for writ of certiorari to circuit court of appeals for 8th circuit. 1927. cover-title, i+8 p. ‡ J 1.13: C 49/8

How to order publications—See information following Contents

Cimarron River Oil Company—Continued.

- United States circuit court of appeals, 8th circuit, United States *vs.* Cimarron River Oil Company et al., no. 7166; [transcript of record]. [1927.] p. 1365-75. ‡ J 1.13: C 49/7
- Clapp, R. C.* No. 435, in Supreme Court, Oct. term, 1927, R. C. Clapp *v.* United States, on petition for writ of certiorari to circuit court of appeals for 8th circuit; brief for United States in opposition. 1927. cover-title, i+8 p. ‡ J 1.13: C 537
- Conn, C. G., Limited.* In Court of Claims, no. E-218, C. G. Conn. Ltd., *v.* United States; defendant's brief. [1927.] p. 25-34. ‡ J 1.13: C 762/S
- Cortez Oil Company.* In Court of Claims, [no.] F-396, Cortez Oil Company *v.* United States; defendant's statement of case, defendant's request for findings of fact, statutes, brief. [1927.] p. 53-92. ‡ J 1.13: C 818
- Daily Pantograph, Incorporated.* In Court of Claims, no. F-88, Daily Pantograph, Inc., *v.* United States; defendant's motion to dismiss petition [and brief on motion to dismiss]. [1927.] p. 31-35. ‡ J 1.13: D 143
- Dyer, Elmer C.* No. 460, in Supreme Court, Oct. term, 1927, Elmer C. Dyer et al. *v.* George A. Stauffer, as marshal [for northern district of Ohio], et al., on petition for writ of certiorari to circuit court of appeals for 6th circuit; brief for respondents in opposition. 1927. cover-title, i+5 p. ‡ J 1.13: D 988
- Elliott, James I.* No. 4552, in Court of Appeals of District of Columbia, Jan. term, 1927, James I. Elliott *v.* Frank White, Treasurer of United States; brief for appellee. 1927. cover-title, 3 p. ‡ J 1.13: E1 58
- Fain, W. L., Grain Company.* In Court of Claims, no. H-269, W. L. Fain Grain Company *v.* United States; defendant's amended answer and counterclaim. [1927.] p. 19-23. ‡ J 1.13: F 149
- Galveston, Harrisburg and San Antonio Railroad.* In Court of Claims, no. A-227, Galveston, Harrisburg & San Antonio Railroad Company *v.* United States; defendant's request for findings of fact and brief. [1927.] p. 35-36. ‡ J 1.13: G 139/S
- Gates, Dellora R.* No. 376, in Supreme Court, Oct. term, 1927, John J. Mitchell, Augustine L. Humes, and Illinois Merchants Trust Company, as executors of Dellora R. Gates. *v.* United States, on petition for writ of certiorari to Court of Claims; brief for United States. 1927. cover-title, i+11 p. ‡ J 1.13: G 223/5
- Goon Bon June.* No. 448, in Supreme Court, Oct. term, 1927, Goon Bon June *v.* United States, on petition for writ of certiorari to circuit court of appeals for 1st circuit; brief for United States in opposition. 1927. cover-title, ii+13 p. ‡ J 1.13: G 643
- Green-Moore & Co., Incorporated.* No. 441, in Supreme Court, Oct. term, 1927, Green-Moore & Co., Inc., J. E. Lowe and Crawford Doyle [manager and foreman of corporation] *v.* United States, on petition for writ of certiorari to circuit court of appeals for 5th circuit; brief for United States in opposition. 1927. cover-title, i+6 p. ‡ J 1.13: G 824
- Hamilton Manufacturing Company.* No. 3927, in circuit court of appeals for 7th circuit, Oct. term, 1926, A. H. Wilkinson, collector of internal revenue [for district of Wisconsin], *v.* Hamilton Manufacturing Company; brief on behalf of plaintiff in error. 1927. cover-title, i+28 p. large 8° ‡ J 1.13: H 18/4
- Harris Rubber Company.* In Court of Claims, no. D-533, Simon D. Harris, Mark Harris, and Louis H. Harris, trading as Harris Rubber Company, *v.* United States; defendant's brief. [1927.] p. 28-38. ‡ J 1.13: H 244/9
- Hayes, W. N.* No. —, in Supreme Court, Oct. term, 1927, United States *v.* W. N. Hayes et al.; petition for writ of certiorari to circuit court of appeals for 8th circuit, and brief in support thereof. 1927. cover-title, ii+21 p. ‡ J 1.13: H 329
- United States circuit court of appeals, 8th circuit, no. 7119, United States *vs.* W. N. Hayes et al.; [transcript of record]. [1927.] p. 628-659. ‡ J 1.13: H 329/2

- Hee, Charley.* No. 446, in Supreme Court, Oct. term, 1927, Charley Hee, alias Dong Bow Hee, *v.* United States, on petition for writ of certiorari to circuit court of appeals for 1st circuit; brief for United States in opposition. 1927. cover-title, i+14 p. ‡ J 1.13: H 36
- Home Insurance Company.* In New York Supreme Court, appellate division, 1st department, Home Insurance Company *v.* T. A. Gillespie Loading Company; brief of Attorney General of United States and United States attorney for southern district of New York as amici curiæ. [1927.] 8 p. 4° ‡ J 1.13: H 752/2
- Houston and Texas Central Railroad.* In Court of Claims, no. A-234, Houston & Texas Central Railroad Company *v.* United States; defendant's request for finding of fact and brief. [1927.] p. 23-24. ‡ J 1.13: H 818/14
- Howard, Kate M.* No. 265, in Supreme Court, Oct. term, 1927, Carrie Howard Steedman and Eugenia Howard Edmunds [executors of Kate M. Howard] *v.* United States, on petition for writ of certiorari to Court of Claims; brief for United States in opposition. 1927. cover-title, i+9 p. ‡ J 1.13: H 834/2
- Jones, Arthur R., Syndicate.* No. 3910, in circuit court of appeals for 7th circuit, Oct. term, 1926, Arthur R. Jones Syndicate *v.* commissioner of internal revenue, on petition for review of order of Board of Tax Appeals; brief on behalf of respondent. 1927. cover-title, ii+22 p. large 8° ‡ J 1.13: J 71/2
- Kay, Maurice.* No. 444, in Supreme Court, Oct. term, 1927, Maurice Kay and Benjamin Kay *v.* Edgar C. Snyder, United States marshal in and for District of Columbia, and Needham C. Turnage, United States commissioner for District of Columbia, on petition for writ of certiorari to Court of Appeals of District of Columbia; brief for respondents in opposition. 1927. cover-title, i+5 p. ‡ J 1.13: K 18
- Kosmerl, Francis S.* No. 3933, in circuit court of appeals for 7th circuit, Oct. term, 1926, Francis S. Kosmerl *v.* David H. Blair, commissioner of internal revenue; brief for commissioner of internal revenue, respondent. 1927. cover-title, i+18 p. large 8° ‡ J 1.13: K 847
- Lampport Manufacturing Supply Company.* In Court of Claims, no. C-1209, Lampport Manufacturing Supply Co. *v.* United States; defendant's exceptions to Commissioner Rang's report and findings filed Aug. 3, 1927. [1927.] p. 107-141. ‡ J 1.13: L 198/3
- McDonnell, Patrick A.* No. 458, in Supreme Court, Oct. term, 1927, Patrick A. McDonnell *v.* United States, on petition for writ of certiorari to circuit court of appeals for 1st circuit; brief for United States in opposition. 1927. cover-title, i+9 p. ‡ J 1.13: M 146/2
- Milton Dairy Company.* No. 156, in Supreme Court, Oct. term, 1927, L. M. Willcuts, collector of internal revenue for district of Minnesota, *v.* Milton Dairy Company, on writ of certiorari to circuit court of appeals for 8th circuit; brief on behalf of petitioner. 1927. cover-title, i+16 p. ‡ J 1.13: M 643/4
- O'Donnell, James E.* No. 4561, in Court of Appeals of District of Columbia, Oct. term, 1927, Hubert Work, as Secretary of Interior, *v.* United States, ex rel. James E. O'Donnell, appeal from Supreme Court of District of Columbia; brief of appellant. 1927. cover-title, ii+26 p. ‡ J 1.13: Od 5
- Olmstead, Roy.* Nos. 493, 532, and 533, in Supreme Court, Oct. term, 1927, Roy Olmstead [et al.] *v.* United States; Charles S. Green [et al.] *v.* [same]; Edward H. McInnis *v.* [same], on petitions for writs of certiorari to circuit court of appeals for 9th circuit; brief for United States in opposition. 1927. cover-title, i+20 p. ‡ J 1.13: Ol 5
- Parente, Joe.* No. 480, in Supreme Court, Oct. term, 1927, Joe Parente and Armando Bonacorsi *v.* United States, on petition for writ of certiorari to circuit court of appeals for 9th circuit; brief for United States in opposition. 1927. cover-title, i+11 p. ‡ J 1.13: P 215

- Pearlman, Barney.* No. 438, in Supreme Court, Oct. term, 1927, Barney Pearlman *v.* United States, on petition for writ of certiorari to circuit court of appeals for 9th circuit; brief for United States in opposition. 1927. cover-title, i+11 p. ‡ J 1.13 : P 316/2
- Perkins, Willis J.* Interference no. 52788, in Patent Office, before examiner of interferences, Willis J. Perkins *v.* Lawrence B. Sperry; brief on behalf of Lawrence B. Sperry. 1927. cover-title, i+27 p. ‡ J 1.13 : P 419/3
- Plane, Josephine H.* No. 402, in Supreme Court, Oct. term, 1927, Josephine H. Plane *v.* Walter E. Carr, as district director of immigration for district of Los Angeles, on petition for writ of certiorari to circuit court of appeals for 9th circuit; brief for respondent in opposition. 1927. cover-title, i+12 p. ‡ J 1.13 : P 693
- Santee Indians.* No. 261, in Supreme Court, Oct. term, 1927, Sisseton and Wahpeton bands of Sioux Indians *v.* United States, on petition for writ of certiorari to Court of Claims; brief for United States in opposition. 1927. cover-title, ii+23 p. ‡ J 1.13 : Si 83/6
- Supreme Court.* Records and briefs in United States cases decided by Supreme Court during Oct. term, 1926 [title-page and index]. 1927. [1]+14 p. ‡ J 1.2 : In 2/27/926
- Tribond Sales Corporation.* No. 450, in Supreme Court, Oct. term, 1927, Tribond Sales Corporation *v.* Harry S. New, Postmaster General, on petition for writ of certiorari to Court of Appeals of District of Columbia; brief for respondent in opposition. 1927. cover-title, i+11 p. ‡ J 1.13 : T 731/3
- Western Industries Company.* In Court of Claims, no. F-218, Western Industries Company, Western Grain and Sugar Products Company by its successor Western Industries Company, *v.* United States; demurrer [and brief]. [1927.] p. 13-17. ‡ J 1.13 : W 525/19
- Williamsport Wire Rope Company.* No. 337, in Supreme Court, Oct. term, 1927, Williamsport Wire Rope Company *v.* United States, on petition for writ of certiorari to Court of Claims; brief for United States. 1927. cover-title, i+8 p. ‡ J 1.13 : W 676/10
- Woitte, Jacob.* No. 398, in Supreme Court, Oct. term, 1927, Jacob Woitte [et al.] *v.* United States, on petition for writ of certiorari to circuit court of appeals for 9th circuit; brief for United States in opposition. 1927. cover-title, i+10 p. ‡ J 1.13 : W 828
- Yale & Towne Manufacturing Company.* In Court of Claims, no. F-257, Yale and Towne Manufacturing Company *v.* United States; defendant's amended answer and counterclaim. [1927.] p. 9-17. ‡ J 1.13 : Y 12/5

LABOR DEPARTMENT

CHILDREN'S BUREAU

- Alcoholism* among parents of juvenile delinquents [study of group of delinquent children referred to Judge Baker Foundation of Boston: by Alice Channing]. n. p. [1927]. p. 357-383. il. [Preprinted for Children's Bureau from Social service review, v. 1, no. 3, Sept. 1927.] † L 5.2 : A11
- Infants.* Keeping well baby well. 1927. 8 p. il. narrow 8° (Folder 9.) * Paper, 5c. L 5.22 : 9

EMPLOYMENT SERVICE

- Industrial employment information bulletin*, Aug. 1927; v. 7, no. 8. [1927.] 25 p. 4° [Monthly.] † L 7.8 : 927/8
- L. C. card L 21-17

How to order publications—See information following Contents

LABOR STATISTICS BUREAU

Buildings. Building permits in principal cities of United States in 1926. Aug. 1927. iii+129+v p. il. (Bulletin 449; Miscellaneous series.) * Paper, 20c.
L. C. card L 22-165 L 2.3: 449

— Same. (H. doc. 804, 69th Cong. 2d sess.)

Employment in selected manufacturing industries, Aug. 1927. 1927. [1]+21 p. il. [Monthly.] †
L. C. card L 23-234 L 2.9: 927/8

Monthly labor review. Monthly labor review. [title-page and] index, v. 24; Jan.-June, 1927. 1927. [3]+1387-1412 p. * Paper, 5c.
L. C. card 15-26485 L 2.6: 24/t. p. & ind.

— Same, v. 25, no. 3; Sept. 1927. 1927. viii+252 p. il. 8 p. of pl. [This publication bears also the volume pagination 465-716.] * Paper, 15c. single copy, \$1.50 a yr.; foreign subscription, \$2.25. L 2.6: 25/3

SPECIAL ARTICLES.—Indoor recreation for industrial employees.—Public service retirement systems: New York and New Jersey.—Problem of worker displaced by machinery; by James J. Davis, Secretary of Labor.—Industrial relations in United States; by H. B. Butler.—Conciliation work of Department of Labor, July, 1927; by Hugh L. Kerwin.—Statistics of immigration, June, 1927; by J. J. Kunna.—Outline of source material on industrial safety [bibliography; compiled] by Mildred B. Pressman.

NOTE.—The Monthly labor review is the medium through which the Bureau publishes its regular monthly reports on such subjects as prices, wages, industrial disputes, and employment conditions, as also the results of original investigations too brief for bulletin purposes, notices of labor legislation by the States or by Congress, and Federal court decisions affecting labor, which from their importance should be given attention before they could ordinarily appear in the bulletins devoted to these subjects. One free subscription will be given to all labor departments and bureaus, workmen's compensation commissions, and other offices connected with the administration of labor laws and organizations exchanging publications with the Bureau of Labor Statistics. Others desiring copies may obtain them from the Superintendent of Documents, Washington, D. C., at the prices stated above.

Prices. Prices, wholesale and retail. 1927. [1]+173-203 p. il. [This publication bears also the volume pagination 637-667. From Monthly labor review, Sept. 1927.] †
L 2.6/a 2: 927/9

— Revised index numbers of wholesale prices, 1923-July, 1927. Sept. 1927. iii+31+iv p. (Bulletin 453; Wholesale prices series.) * Paper, 10c.
L. C. card L 27-355 L 2.3: 453

— Same. (H. doc., 47, 70th Cong. 1st sess.)

— Wholesale prices, 1890-1926. July. 1927. v+256+v p. il. (Bulletin 440; Wholesale prices series.) * Paper, 35c. (incorrectly given in publication as 60c.).
L. C. card L 23-97 L 2.3: 440

— Same. (H. doc. 786, 69th Cong. 2d sess.)

— Wholesale prices of commodities for Aug. 1927 (revised series). 1927. [1]+14 p. [Monthly.] †
L. C. card L 22-229 L 2.8: 927/8

Trade agreements (industrial). Trade agreements, 1926. July, 1927. iv+204+v p. (Bulletin 448; Miscellaneous series.) * Paper, 30c.
L. C. card L 25-184 L 2.3: 448

— Same. (H. doc. 803, 69th Cong. 2d sess.)

Wages. Comparative wage rates in United States and foreign countries. 1927. [1]+110-132 p. [This publication bears also the volume pagination 334-356. From Monthly labor review, Aug. 1927.] † L 2.6/a: W 124/6

— Union scales of wages and hours, 1913-27. 1927. [1]+112-135 p. [This publication bears also the volume pagination 576-599. From Monthly labor review, Sept. 1927.] † L 2.6/a: W 124/7

WOMEN'S BUREAU

Report. 9th annual report of director of Women's Bureau, fiscal year 1927. 1927. iii+20 p. †
L. C. card L 20-1 L 13.1: 927

How to order publications—See information following Contents

LIBRARY OF CONGRESS

COPYRIGHT OFFICE

Copyright. [Catalogue of copyright entries, new series, pt. 1, group 1, Books, v. 24] no. 68-79; Sept. 1927. Sept. 2-30, 1927. p. 905-1032. [Issued several times a week.]

L. C. card 6-35347

LC 3.6/1: 24/1-68 to 1-79

NOTE.—Each number is issued in 4 parts: pt. 1, group 1, relates to books; pt. 1, group 2, to pamphlets, leaflets, contributions to newspapers or periodicals, etc., lectures, sermons, addresses for oral delivery, dramatic compositions, maps, motion pictures; pt. 2, to periodicals; pt. 3, to musical compositions; pt. 4, to works of art, reproductions of a work of art, drawings or plastic works of scientific or technical character, photographs, prints, and pictorial illustrations.

Subscriptions for the Catalogue of copyright entries should be made to the Superintendent of Documents, Washington, D. C., instead of to the Register of Copyrights. Prices are as follows: Paper, \$3.00 a yr. (4 pts.), foreign subscription, \$5.00; pt. 1 (groups 1 and 2), 5c. single copy (group 1, price of group 2 varies), \$1.00 a yr., foreign subscription, \$2.25; pt. 3, \$1.00 a yr., foreign subscription, \$1.50; pts. 2 and 4, each 10c. single copy, 50c. a yr., foreign subscription, 70c.

— Same, pt. 1, group 2, Pamphlets, leaflets, contributions to newspapers or periodicals, etc., lectures, sermons, addresses for oral delivery, dramatic compositions, maps, motion pictures, v. 24, no. 4. 1927. vi+617-841 p. [Monthly.]
LC 3.6/1: 24/2-4

— Same, pt. 1, group 2, Pamphlets, leaflets, contributions to newspapers or periodicals, etc., lectures, sermons, addresses for oral delivery, dramatic compositions, maps, motion pictures, v. 24, no. 5. 1927. v+843-1043 p. [Monthly.]
LC 3.6/1: 24/2-5

— Same, pt. 3, Musical compositions, v. 22, no. 6. 1927. v+595-687 p. [Monthly.]
LC 3.6/3: 22/6

— Same, pt. 4, Works of art, reproductions of a work of art, drawings or plastic works of scientific or technical character, photographs, prints, and pictorial illustrations, v. 22, no. 2. 1927. v+105-206 p. [Quarterly.]
LC 3.6/4: 22/2

DOCUMENTS DIVISION

State publications. Monthly check-list of State publications received during June, 1927; v. 18, no. 6. 1927. p. 297-336. * Paper, 10c. single copy, \$1.00 a yr.; foreign subscription, \$1.25.
L. C. card 10-8924
LC 7.6: 927/6

NATIONAL ADVISORY COMMITTEE FOR AERONAUTICS

Airfoils. Aerodynamic characteristics of airfoils, 4 [continuation of Reports 93,124, and 182]. Reprint 1927. cover-title, p. 187-230, il. 4° (Report 244.) [Text and illustration on p. 2 and 3 of cover. Report 244 originally published Sept. 1926.] * Paper, 20c.
L. C. card 21-26356
Y 3.N 21/5: 5/244-2

Pressure distribution. Pressure distribution over airfoils at high speeds; by L. J. Briggs and H. L. Dryden. Reprint 1927. cover-title, 42 p. il. 4° (Report 255.) [Prepared by Standards Bureau. Text and illustration on p. 2 and 3 of cover. Report 255 originally published Jan. 1927.] * Paper, 20c.
L. C. card 27-26124
Y 3.N 21/5: 5/255-2

— Pressure distribution over thick tapered airfoils, N. A. C. A. 81, U. S. A. 27 C modified, and U. S. A. 35 [with list of references]; by Elliott G. Reid. Reprint 1927. cover-title, 18 p. il. 2 p. of pl. 4° (Report 229.) [Text and illustration on p. 2 and 3 of cover. Report 229 originally published June, 1926.] * Paper, 10c.
L. C. card 26-26632
Y 3.N 21/5: 5/229-2

— Pressure distribution tests on PW-9 wing models showing effects of biplane interference [with references and bibliography]; by A. J. Fairbanks. 1927. cover-title, 13 p. il. 4° (Report 271.) [Text and illustration on p. 2 and 3 of cover.] * Paper, 10c.
L. C. card 27-26951
Y 3.N 21/5: 5/271

How to order publications—See information following Contents

NAVY DEPARTMENT

- Court-martial orders* 7, 1927; July 31, 1927. [1927.] 7 p. 12° [Monthly.] ‡
N 1.14: 927/7
- Vary.* United States Navy regulations, 1920. Reprinted, 1927, with all changes up to and including no. 9. [1]+x+79+840 p. [Issued in loose-leaf form for insertion in binder. In the 840 group of pages there are interspersed 49 additional numbered pages which duplicate other page numbers with the addition of superior figures.] * Paper, \$1.10.
L. C. card 27-26952 N 1.11/1: 920/2
- Telephone directory*, Navy Department; compiled in Office of Director of Naval Communications. 1927. 31 p. [Quarterly. Title on cover is: Navy Department, telephone directory, Aug. 1927.] ‡
N 1.23: 927/3

CONSTRUCTION AND REPAIR BUREAU

- Paint.* Sailors' manual of paints and painting. Edition of 1927. 1927. v+23 p. ‡
L. C. card 27-26953 N 4.2: P 16/2/927

ENGINEERING BUREAU

- Turbines.* Instructions for operation, care, and repair of main propelling machinery: sec. 1, Turbines; reprint of sec. 1, chapter 7, of Manual of engineering instructions [with corrections]. 1927. [1]+1-24A+25-34A+35-56 p. il. 1 pl. [Corrections issued by Changes 1-3 have been incorporated in this reprint. The edition of the Manual of engineering instructions of which this chapter forms a part has not yet been issued.] * Paper, 15c.
N 19.8/2: 7/1/rev. 927

NAVIGATION BUREAU

- Education.* A to N, information on subjects which all hands must know for advancement in rating, course in subjects A to N in 15 assignments, prepared by Training Division, assignments 5-7, E to G. 1927. [1]+49 p. il. (Navy training courses.) ‡
N 17.25: R 18/3/assi.5-7
- Same, assignments 8-10, H to J. 1927. [1]+69 p. il. (Navy training courses.) ‡
N 17.25: R 18/3/assi.8-10

HYDROGRAPHIC OFFICE

NOTE.—The charts, sailing directions, manuals, etc., of the Hydrographic Office are sold by the office in Washington and also by agents at the principal American and foreign seaports and American lake ports. Copies of the General catalogue of mariners' charts and books and of the Hydrographic bulletins, reprints, and Notice to mariners are supplied free on application at the Hydrographic Office in Washington and at the branch offices in Boston, New York, Philadelphia, Baltimore, Norfolk, Savannah, New Orleans, Galveston, San Francisco, San Pedro, Calif., San Juan, P. R., Captain of the Port, Panama Canal, Portland (Oreg.), Seattle, Chicago, Cleveland, Buffalo, Sault Ste. Marie, and Duluth.

- Azimuths of the sun* for latitudes extending to 70° from equator. 12th edition. 1927. 226 p. il. 4° ([Publication] 71.) [The tables were computed by Seaton Schroeder, W. H. H. Southerland, and G. W. Littlehales.] ‡ Cloth, \$1.00.
L. C. card 27-26942 N 6.8: 71/927
- Hydrographic bulletin*, weekly, no. 1983-86; Sept. 7-28, 1927. 1927. Each 1 p. large 4° and f° [For Ice supplements to accompany nos. 1983-84, see below under center head *Charts* the subhead *Ice*. Ice supplements discontinued with issue 232 until dangerous ice conditions make it again necessary.] ‡
N 6.3: 1983-86

- Notice to aviators.* Notice to aviators 7. 1927; July 1 [1927]. [1927.] 2 p. 12° [Monthly.] ‡
L. C. card 20-26958 N 6.25: 927/7
- Same 9, 1927; Sept. 1, [1927]. [1927.] 3 p. 12° [Monthly.] ‡
N 6.25: 927/9

How to order publications—See information following Contents

- Notice to mariners* 36-39, 1927; Sept. 3-24 [1927]. [1927.] [xxix]+1069-1191 leaves. [Weekly. Page numbers 1127-29, used in no. 37 in place of roman paging, are again used correctly in no. 38.] † N 6.11:927/36-39
- Tide calendars.* Tide calendar [for Baltimore (Fort McHenry) and Cape Henry], Oct. 1927. 1927. 1 p. 4° [Monthly.] † N 6.22/2:927/10
- Tide calendar [for Norfolk and Newport News, Va.], Oct. 1927. [1927.] [2] p. 4° [Monthly.] † N 6.22/1:927/10

Aviation charts

- Morehead City, N. C.*—Charleston, S. C.: aviation chart V-050604. Natural scale 1:500,000 at lat. 34°. Washington, Hydrographic Office, Sept. 1927. 30.7×10 in. [Provisional chart. Contains text and illustrations on reverse.] † 20c. N 6.27:V-050604

Charts

- Ancud, Gulf of.* Plans in Golfo de Ancud, Chile, from Chilean Government charts to 1922; chart 5521. Washington, Hydrographic Office, Aug. 1927. 27.5×16.8 in. † 20c. N 6.18:5521
- Calbuco, Puerto de, and approaches.
Lagartija, Paso.
La Vega, Caleta, Isla de Calbuco.
Quigua, Paso.
- Andaman Islands,* Bay of Bengal, Asia, Port Blair to Little Andaman Island, including Duncan Passage, from survey by Indian Marine in 1887 and 1888; with inset, Port Mouat, from surveys by Indian Marine in 1880 and 1888; chart 3734. Natural scale 1:96,536 at lat. 11° 15'. Washington, Hydrographic Office, July, 1927. 39.1×26.1 in. † 40c. N 6.18:3734
- Arafura Sea,* eastern part of Banda Sea, and northwestern portion of New Guinea, Eastern Archipelago, sheet 2. from Netherlands Government and British surveys; chart 3003. Natural scale 1:1,609,576 at lat. 6°. Washington, Hydrographic Office, published May, 1924. 2d edition, Aug. 1927. 37.7×25.7 in. † 40c. N 6.18:3003
- Argentina,* Mar Chiquita to Mar del Sud, from Argentine Government survey in 1915; with inset, Mar Chiquita Lagoon, from Argentine Government survey in 1915; chart 3905. Natural scale 1:145,821 at lat. 38°. Washington, Hydrographic Office, published Apr. 1918, 3d edition, Aug. 1927. 36×24.7 in. † 40c. N 6.18:3905
- Armuelles, Port.* Puerto Armuelles, south coast of Panama, Central America, from surveys by Wm. Turner, engineer in 1925, and J. G. White Engineering Corporation in 1926; chart 5263. Scale 500 yds.=6.7 in., natural scale 1:2,700. Washington, Hydrographic Office, Aug. 1927. 26.7×20.7 in. † 20c. N 6.18:5263
- Australia.* East coast of Australia. Port Stephens to Port Jackson, from British surveys to 1913; with inset, Catherine Hill Bay, from survey by N. S. W. Harbor Authorities, 1920; chart 3446. Natural scale 1:143,565 at lat. 33° 20'. Washington, Hydrographic Office, published Sept. 1914, 4th edition, Aug. 1927. 38.8×29.2 in. † 50c. N 6.18:3446
- Azof, Sea of.* Ports in Sea of Azov, Black Sea, Russia, from Russian surveys to 1885; chart 4215. Washington, Hydrographic Office, Aug. 1927. 25.6×18.7 in. † 20. N 6.18:4215
- Berdjanski Road.
Genicheski Road.
- Barrington Passage,* Nova Scotia, Canada, from Canadian survey in 1926; chart 5517. Scale naut. m.=6 in., natural scale 1:12,224. Washington, Hydrographic Office, Aug. 1927. 29.2×29.3 in. † 40c. N 6.18:5517
- Borneo.* Anchorages between Borneo and New Guinea, Eastern Archipelago; chart 3077. Washington, Hydrographic Office, published Nov. 1913, 5th edition, Aug. 1927. 18.6×26.5 in. † 20c. N 6.18:3077

How to order publications—See information following Contents

Borneo—Continued.

- Awa Anchorage (Teluti Bay), Ceram I., from Netherlands Government survey in 1894.
 Bara Bay, Buru I., from Netherlands Government survey in 1852.
 Bula Bay, Ceram I., from Netherlands Government survey in 1923.
 Gunung Sudi Anchorage, Ceram I., from Netherlands Government survey in 1849.
 Inner Harbor, Kayeli Bay.
 Kaibobo Road, Ceram I., from Netherlands Government survey in 1865.
 Kayeli Bay, island of Buru, from British survey in 1842. Namlea Road from Netherlands Govt. survey in 1917.
 Kisalaut Bay, Ceram I., from Netherlands Govt. survey, 1853.
 Nalahia Bay, Nusa Laut, from Netherlands Govt. survey, 1880.
 Saparua Bay, Saparua I., from Netherlands Government survey in 1843.
 Tehoru Anch., Ceram I., from Netherlands Govt. survey, 1880.
 Uki Road, Buru I., from Neth. Govt. survey in 1871.
 Wai Pelau Anchorage (Labuan Kora Kora), Buru I., from Netherlands Government survey in 1889.
- Cheduba Strait* and Ramree Harbor, Arakan coast, Burma, Bay of Bengal, from survey by Indian Marine in 1884; chart 3709. Natural scale 1:145,423 at lat. 18° 30'. Washington, Hydrographic Office, Aug. 1927. 26.1×35.5 in. † 40c. N 6.18:3709
- Daquiri Bay*, south coast of Cuba, W. I., original survey by Spanish-American Iron Co.; chart 1816. Scale 100 ft.=1 in., natural scale 1:1,200. Washington, Hydrographic Office, published Oct. 1899, 17th edition, Aug. 1927. 17.8×19.9 in. † 20c. N 6.18:1816
- Huron. Lake.* Lake Huron, Canada, St. Clair River to Goderich, from latest United States and Canadian government surveys; chart 2672. Scale stat. m.=0.7 in., natural scale 1:95,094. Washington, Hydrographic Office, published July, 1913, 2d edition, Aug. 1927. 39.2×26.3 in. † 50c. N 6.18:2672
- Ice.* Ice supplement to Hydrographic bulletin; issue 231. Scale 1° long.=0.3 in. Washington, Hydrographic Office [1927]. 8.9×11.8 in. [To accompany Hydrographic bulletin 1983, Sept. 7, 1927.] † N 6.3/2:231
- Same; issue 232. Scale 1° long.=0.3 in. Washington, Hydrographic Office [1927]. 8.9×11.8 in. [To accompany Hydrographic bulletin 1984, Sept. 14, 1927. Discontinued with this issue until dangerous ice conditions make it again necessary.] † N 6.3/2:232
- Key Harbor* and approaches, Georgian Bay, Lake Huron, Ontario, Canada, from Canadian survey in 1907 and 1908; chart 2632. Scale naut. m.=3.5 in., natural scale 1:21,192. Washington, Hydrographic Office, published May, 1913, 3d edition, Aug. 1927. 16.7×22.6 in. † 20c. N 6.18:2632
- Laut Strait*, Borneo, southeast coast, from Netherlands Government chart of 1924; with inset, Channel east of Suwangi, from Netherlands Govt. chart of 1924; chart 3092. Scale naut. m.=0.7 in., natural scale 1:100,000. Washington, Hydrographic Office, Sept. 1927. 26.5×20.4 in. † 20c. N 6.18:3092
- Mayu River*, Arakan coast, Burma, Bay of Bengal, from survey by Royal Indian Marine in 1903 and 1904; chart 3706. Scale naut. m.=1.8 in., natural scale 1:41,786. Washington, Hydrographic Office, Aug. 1927. 38.9×26.1 in. † 50c. N 6.18:3706
- Messina Harbor, Sicily*, east coast, Mediterranean Sea, from Italian Government chart of 1922; chart 4050. Scale 1,200 yds.=8.7 in., natural scale 1:5,000. Washington, Hydrographic Office, published Nov. 1924, 2d edition, Sept. 1927. 31.7×28.4 in. † 40c. N 6.18:4050
- Mocha Island*, Chile, from Chilean survey in 1892 and 1893, with additions to 1923; chart 1509. Scale naut. m.=2 in., natural scale 1:35,846. Washington, Hydrographic Office, published June, 1895, 9th edition, Aug. 1927. 30.7×22.3 in. † 30c. N 6.18:1509
- Newfoundland*, northern part, and adjacent coast of Labrador, from latest British and French surveys; chart 2440a. Natural scale 1:627,467 at lat. 50°. Washington, Hydrographic Office, published Feb. 1924, 2d edition, Sept. 1927. 29.1×38.2 in. † 40c. N 6.18:2440a
- Ogi Island.* Harbors in Dogo, Oki Retto, Honshu, northwest coast, Japan, from Japanese surveys in 1920; chart 5336. Washington, Hydrographic Office, Aug. 1927. 20.3×27.7 in. † 30c. N 6.18:5336
- Fukuura Wan.
 Saigo Ko and Kamo Ko.

Panama. North coast of Panama, Central America, Colon to Nombre de Dios, from surveys by U. S. S. Hannibal in 1913 and 1914, U. S. S. Leonidas in 1914, and U. S. S. Atlanta in 1903; chart 5258. Natural scale 1:48,161 at lat. 9° 30'. Washington, Hydrographic Office, published May, 1919, 7th edition, Aug. 1927. 31.3×47 in. † 60c. N 6.18:5258

Pilot charts. Pilot chart of Central American waters, Oct. 1927; chart 3500. Scale 1° long.=0.7 in. Washington, Hydrographic Office, Sept. 15, 1927. 23.4×35.1 in. [Monthly. Certain portions of the data are furnished by the Weather Bureau.] † 10c. N 6.24:927/10

NOTE.—Contains on reverse: Distribution of weather forecasts, information, and warnings by radio in Gulf of Mexico, Caribbean Sea, and adjacent waters of north Atlantic Ocean. Circular 14, radio (2d edition, revised); [prepared in] Forecast Division, Weather Bureau.

— Pilot chart of Indian Ocean, Nov. 1927; chart 2603. Scale 1° long.=0.2 in. Washington, Hydrographic Office, Sept. 15, 1927. 22.6×31 in. [Monthly. Certain portions of the data are furnished by the Weather Bureau.] † 10c. N 6.17:927/11

NOTE.—Contains on reverse: Fog at sea; by Willis Edwin Hurd.

— Pilot chart of north Atlantic Ocean. Oct. 1927; chart 1400. Scale 1° long.=0.27 in. Washington, Hydrographic Office, Sept. 15, 1927. 23.2×31.8 in. [Monthly. Certain portions of the data are furnished by the Weather Bureau.] † 10c.

L. C. card 14-16339

N 6.15/1:927/10

NOTE.—Contains on reverse: Current chart of north Atlantic Ocean, October, covering track of low-powered steamers between Straits of Florida and English Channel.

— Pilot chart of north Pacific Ocean. Nov. 1927; chart 1401. Scale 1° long.=0.2 in. Washington, Hydrographic Office, Sept. 15, 1927. 23.7×35.3 in. [Monthly. Certain portions of the data are furnished by the Weather Bureau.] † 10c. N 6.16:927/11

NOTE.—Contains on reverse: Fog at sea; by Willis Edwin Hurd.

Placentia, Newfoundland. Placentia and Ship harbors and adjacent anchorages, Placentia Bay, Newfoundland, south coast, from British surveys in 1860 and 1874; chart 2376. Scale naut. m.=3 in., natural scale 1:24,329. Washington, Hydrographic Office, published Jan. 1907. 3d edition, Aug. 1927. 32.6×26.4 in. † 40c. N 6.18:2376

Port Swettenham (Kwala Klang), Federated Malay States, Malakka Strait, from British survey in 1908; chart 3743. Scale 2,000 yds.=9.6 in., natural scale 1:7,512. Washington, Hydrographic Office, published Sept. 1916. 2d edition, Aug. 1927. 26.3×39.2 in. † 40c. N 6.18:3743

St. Mary Bay, Nova Scotia, northwest coast, Canada from British surveys in 1855; chart 2135. Natural scale 1:72,902. Washington, Hydrographic Office, published June 1904, 12th edition, Aug. 1927. 33.2×41.7 in. † 60c. N 6.18:2135

Scotland, east coast. Banff to Dunbeath Harbor, from latest British surveys [with insets]; chart 4467. Natural scale 1:145,655 at lat. 58°. Washington, Hydrographic Office, published May, 1917, 6th edition, Aug. 1927. 24.8×37 in. † 40c. N 6.18:4467

Dunbeath Harbor, from British survey in 1840.

Helmsdale Harbor, from British sketch survey in 1921.

Port Knockie, from plan supplied by Fishery Board of Scotland.

Taiwan. West coast of Taiwan (Formosa) and Pescadores Channel (Hoko Suido), Japan, from latest Japanese surveys with additions from British surveys in 1855 and 1867; with inset, Ampin Hakuchi, from Japanese Government chart of 1925; chart 3203. Natural scale 1:146,090 at lat. 23° 20'. Washington, Hydrographic Office, published May, 1916, 4th edition, July, 1927. 38.8×25.8 in. † 40c. N 6.18:3203

Tapeteuea or Drummond's Island, Kingsmill Group, by U. S. Ex. Ex., 1841. natural scale 1:145,703; Peacock's Anchorage at Drummond's Island, Kingsmill Group, by U. S. Ex. Ex., 1841, scale naut. m.=3 in., natural scale 1:24,321; chart 120. Washington, Hydrographic Office, published May, 1878, 13th edition, Aug. 1927. 24.2×16 in. † 20c. N 6.18:120

How to order publications—See information following Contents

Weser River, Germany, North Sea, Hohe Weg Light to Bremen, from latest German surveys [with insets]; chart 4905. Natural scale 1:49,446 at lat. 53° 30'. Washington. Hydrographic Office, published July, 1915, 9th edition, July, 1927. 38.9×25.9 in. † 40c. N 6.18: 4905
Bremen.
Bremerhaven and Wesermunde (Geestemunde).

RECRUITING BUREAU

[*Poster*] 296. [Press of Navy Recruiting Bureau, New York, Aug. 24, 1927.]
14×17 in. [Title is: New fleet flag.] † N 17.23/1: 296

SUPPLIES AND ACCOUNTS BUREAU

Supply Corps, Navy. Memorandum for information of officers of Supply Corps, commanding officers, and commandants 301; Sept. 1, 1927. [1927.] p. 10110-153+leaves 10153a-h, 12° [Monthly. Includes Advance notice of changes in Manual of Supply Corps, Navy, 1922.] ‡ N 20.7/1: 301

PAN AMERICAN UNION

NOTE.—The Pan American Union sells its own monthly bulletins, handbooks, etc., at prices usually ranging from 5c. to \$2.50. The price of the English edition of the bulletin is 25c. a single copy or \$2.50 a year, the Spanish edition \$2.00 a year, the Portuguese edition \$1.50 a year; there is an additional charge of 75c a year on each edition for countries outside the Pan American Union. Beginning with Jan. 1925, the Pan American Union began the publication of 4 series, in Spanish and Portuguese, on the following subjects: Agriculture; Education; Finance, industry, and commerce; Public health and child welfare. The Spanish series is issued monthly and the Portuguese bimonthly. They are not published in English. The subscription price is 50c. for 12 issues of each series; single copies of any series, 5c. Address the Pan American Union, Washington, D. C.

Archaeology. Summary of archaeological work in the Americas in 1925, published by Pan American Union in compliance with resolution of 5th International Conference of American States for Preservation of Archaeological Remains. [1927.] [1]+15+[1] p. (American archaeology no. 1.) † Paper, 5c. AR 1.20: e 1

CONTENTS.—Foreword; by L. S. Rowe.—1, Progress of archaeological field work in North America north of Mexico during 1925; by A. V. Kidder.—2, Progress of South American archaeology in 1925; by Marshall H. Saville.—3, Summary of archaeological investigations in Middle America, 1925; by Sylvanus G. Morley.

Bulletin (English edition). Bulletin of Pan American Union, Sept. 1927; [v. 61, no. 9]. [1927.] iv+849-952 p. il. [Monthly. For price, see note above under center head.]
L. C. card 8-30967 AR 1.6: e 61/9

— Same. (H. doc. 593, pt. 9, 69th Cong. 2d sess.)

— (*Portuguese edition*). Boletim da União Pan-Americana, Setembro, 1927, edição portuguesa; [v. 29, no. 9]. [1927.] iv+619-702 p. il. [Monthly. For price, see note above under center head.]
L. C. card 11-27014 AR 1.6: p 29/9

— (*Spanish edition*). Boletín de la Unión Panamericana, Septiembre, 1927, sección española; [v. 61, no. 9]. [1927.] iv+883-990 p. il. [Monthly. For price, see note above under center head.]
L. C. card 12-12555 AR 1.6: s 61/9

Ford industrial schools. Escuelas de la industria Ford. [1927.] ii+8+[1] p. il. (Finanzas, industria, comercio no. 30, Septiembre de 1927.) [Del Boletín de la Unión Panamericana, Septiembre, 1927.] † Paper, 5c.; subscription price for 12 issues of series, 50c. AR 1.14: s 30

International American Conference. 6th International Conference of American States, Habana, Cuba, Jan. 16, 1928, special handbook for use of delegates. 1927. iii+118 p. †
L. C. card 27-26954 AR 1.2: In 8/13

— Same, Spanish. 1927. cover-title, iii+127 p. † AR 1.2: In 8/14

How to order publications—See information following Contents

- Poultry.* Razas de gallinas ponedoras y su crianza; [por M. A. Jull]. [1927.] ii+10 p. il. (Agricultura no. 32, Septiembre de 1927.) [Del Boletín de la Unión Panamericana, Septiembre, 1927.] † Paper, 5c.; subscription price for 12 issues of series, 50c. AR 1.12: s 32
- Venezuela* [foreign trade of Venezuela for 1925] latest reports from Venezuelan official sources. [1927.] [1]+10 p. (Foreign trade series no. 30, 1927.) † L. C. card 20-15502 AR 1.19: 30

PANAMA CANAL

NOTE.—Although The Panama Canal makes its reports to, and is under the supervision of, the Secretary of War, it is not a part of the War Department.

- Panama Canal record*, v. 21, no. 5-8; Sept. 7-28, 1927. Balboa Heights, C. Z. [1927]. p. 55-108. [Weekly.] L. C. card 7-35328 W 79.5: 21/5-8

NOTE.—The yearly subscription rate of the Panama Canal record is 50c. domestic, and \$1.00 foreign (single issues 2c.), except in the case of Government departments and bureaus. Members of Congress, representatives of foreign Governments, steamship lines, chambers of commerce, boards of trade, and university and public libraries, to whom the Record is distributed free. The word "domestic" refers to the United States, Canada, Canal Zone, Cuba, Guam, Hawaii, Manua, Mexico, the Philippines, Porto Rico, Republic of Panama, Tutuila, and the Virgin Islands. Subscriptions will commence with the first issue of the Record in the month in which the subscriptions are received, unless otherwise requested. Remittances should be made payable to Disbursing Clerk, The Panama Canal, but should be forwarded to the Chief of Office, The Panama Canal, Washington, D. C. The name and address to which the Record is to be sent should be plainly written. Postage stamps, foreign money, and defaced or smooth coins will not be accepted.

- Vehicle and traffic laws and regulations in force in Canal Zone*, Aug. 15, 1921, amended June 15, 1927. Panama Canal Press, Mount Hope, C. Z., [July 19] 1927. 46 p. 24° † W 79.2: V 53/927

MARINE DIVISION

- Pilots' handbook.* Panama Canal, pilots' handbook, 1927. Panama Canal Press. Mt. Hope, C. Z., 1927. 46 p. il. 2 pl. 2 maps, narrow 8° † W 79.2: P 64/927

POST OFFICE DEPARTMENT

- Boston, Mass.* Scheme of separation for Boston postal district; corrected to June, 1927. Boston, Mass., P. O. Print, 1927. 293 leaves. [The verso of most of the leaves contains a list of numbers and dotted lines for use in making entries and corrections.] † P 1.18: B 65/927

- Mail matter.* Notification to sender when matter is forwarded to addressee at new address [regulations issued by Postmaster General, with accompanying instructions by 3d assistant Postmaster General]. Aug. 17, 1927. 1 p. 4° (Order 5812.) † P 1.19: 5812

- Money-orders.* Stolen money-order forms; [issued by] 3d assistant Postmaster General. Sept. 9, 1927. 1 p. narrow large 8° † P 4.2: M 74/132

- Stolen money-order forms; [issued by] 3d assistant Postmaster General. Sept. 13, 1927. 1 p. narrow large 8° † P 4.2: M 74/133

- Stolen money-order forms; [issued by] 3d assistant Postmaster General. Sept. 19, 1927. 1 p. narrow large 8° † P 4.2: M 74/134

- Postage-stamps.* Precanceled stamps must be defaced; [issued by] 3d assistant Postmaster General. Sept. 8, 1927. 1 p. oblong 48° † P 4.2: St 2/18

- Postal bulletin*, v. 48, no. 14476-500; Sept. 1-30, 1927. 1927. various paging, f° [Daily except Sundays and holidays.] * Paper, 5c. single copy, \$2.00 a yr. L. C. card 6-5810 P 1.3: 48

How to order publications—See information following Contents

Postal guide. United States official postal guide, 4th series, v. 7, no. 3; Sept. 1927, monthly supplement. 1927. cover-title, 55 p. il. [Includes Changes 32-50 affecting United States official postal guide for July, 1927, and Inserts 297-303 to Postal laws and regulations of United States, edition of 1924. Text on p. 2-4 of cover.] * Official postal guide, with supplements, \$1.25, foreign subscription, \$1.75; July issue, \$1.00; supplements published monthly (11 pamphlets) 50c., foreign subscription, 75c.
L. C. card 4-18254 P 1.10/1: 927/3

Postal laws. Amendments [Inserts 145-224] to Postal laws and regulations [of United States], edition of 1924; June 17, 1925 [-May 26, 1926]. [1926.] 11 leaves, narrow f° [These Inserts have been published from time to time in connection with the monthly issues of the United States official postal guide.] * Paper, 5c.
P 1.11/2: 924/145-224

— Amendments [Inserts 225-291] to Postal laws and regulations [of United States], edition of 1924; June 8, 1926 [-May 27, 1927]. [1927.] 14 leaves, narrow f° [These Inserts have been published from time to time in connection with the monthly issues of the United States official postal guide.] * Paper, 5c.
P 1.11/2: 924/225-291

FOREIGN MAILS DIVISION

Steamboats. Schedule of steamers appointed to convey mails from United States to foreign countries, Oct. 1927. Sept. 21, 1927. 1 p. f° [Monthly.] * Paper, 5c. single copy, 50c. a yr.; foreign subscription, 75c.
L. C. card 25-26231 P 8.5: 927/10

TOPOGRAPHY DIVISION

NOTE.—Since February, 1908, the Division of Topography has been preparing rural-delivery maps of counties in which rural delivery is completely established. They are published in two forms, one giving simply the rural free delivery routes, starting from a single given post office, and sold at 75 cents each; the other, the rural free delivery routes in an entire county, sold at 50 cents each. A uniform scale of 1 inch to 1 mile is used. Editions are not issued, but blue line print copies are produced in response to special calls addressed to the Disbursing Clerk, Post Office Department, Washington, D. C. These maps should not be confused with the post route maps, for which see Monthly catalogue for February, 1927, page 639.

PRESIDENT OF UNITED STATES

Address of President Coolidge dedicating Lincoln Memorial Library at South Dakota State College, Brookings, S. Dak., Sept. 10, 1927. 1927. [2]+6 p. †
L. C. card 27-26918 Pr 30.2: L 63/2

Alaska. Executive order, agricultural experiment station, Alaska [setting aside land in Alaska for use of Bureau of Biological Survey, Department of Agriculture, to be used in connection with its experiment station]. Sept. 12, 1927. 1 p. f° (No. 4719.) ‡ Pr 30.5: A1 12/57

— Executive order, Alaska [temporarily withdrawing tracts of land in Alaska from settlement, etc., for classification, subject to right of way of Glacier highway]. Aug. 29, 1927. 1 p. f° (No. 4710.) ‡ Pr 30.5: A1 12/55

Army Supply Base, Hampton Roads. Executive order [authorizing that lands at Norfolk supply base of Army at Hampton Roads, Va., which are no longer needed for military purposes, be placed under control of Secretary of Navy for use of Navy Department for coal storage and other naval purposes]. Corrected copy. Sept. 12, 1927. 1 p. f° (No. 4716.) [This Executive order corrects Executive order 4671 of June 20, 1927, and changes boundaries of lands named therein.] † Pr 30.5: N 229/3

Birds. Amendments of migratory bird treaty act regulations, proclamation [further amending regulations proclaimed July 31, 1918]. [Sept. 6, 1927.] 3 p. f° ([No. 1812.]) † Pr 30.7: B 352/9

How to order publications—See information following Contents

- Colorado.* Executive order, Colorado [revoking Executive order of Feb. 6, 1924, which withdrew certain public lands in Colorado from settlement, etc., pending resurvey, and authorizing that said lands be opened only to entry under homestead or desert land laws by qualified ex-service men of War with Germany for period of 91 days, after which any remaining land may be open to general public under any public land law applicable thereto]. Aug. 13, 1927. 1 p. f° (No. 4707.) ‡ Pr 30.5: C 719/22
- Commerce Department.* Executive order [authorizing Julius Klein, director of Bureau of Foreign and Domestic Commerce, to perform duties of Secretary of Commerce during absence of Secretary of Commerce and assistant Secretary of Commerce]. Sept. 6, 1927. 1 p. f° (No. 4714.) ‡ Pr 30.5: C 736/2
- Customs Service.* Executive order [creating Lancaster, Minn., which is now customs station, port of entry in customs collection district no. 34 (Dakota), with headquarters at Pembina, N. Dak., effective 30 days from date of this order]. Sept. 22, 1927. 1 p. f° (No. 4723.) ‡ Pr 30.5: N 811/3
- Executive order [revoking Executive order of Nov. 10, 1925, which made Coos County, N. H., part of customs collection district no. 1 (Maine and New Hampshire), with headquarters at Portland, Me., and making Coos County part of customs collection district no. 2 (Vermont), with headquarters at St. Albans, Vt., effective 30 days from date of this order]. Aug. 19, 1927. 1 p. f° (No. 4709.) ‡ Pr 30.5: V 592/2
- Fire prevention week.* National fire prevention week, 1927, proclamation [designating week of Oct. 9-15, 1927, as National fire prevention week]. Sept. 20, 1927. 1 p. f° (No. 1814.) † Pr 30.7: F 514/5
- Foreign service.* Executive order [promulgating rules of precedence to be observed as between (1) ambassadors, ministers, and officers of foreign service, (2) officers of Army, (3) officers of Navy and Marine Corps, and (4) foreign commerce officers]. [Aug. 10, 1927.] [2] p. f° ([No. 4705.]) ‡ Pr 30.5: P 911
- Hawaii.* Executive order [setting aside tract of land on island of Hawaii for military purposes, said land being designated as Upolu Airplane Landing Field]. Sept. 12, 1927. 1 p. f° (No. 4718.) ‡ Pr 30.5: H 31/23
- National forests.* Executive order, San Bernardino National Forest, Calif. [excluding land from San Bernardino National Forest and restoring same to public domain subject to disposition under acts of Jan. 12, 1891, and Mar. 1, 1907]. Aug. 15, 1927. 1 p. f° (No. 4708.) ‡ Pr 30.5: Sa 54
- Executive order, Sitgreaves National Forest, Ariz. [modifying boundaries of Sitgreaves National Forest by excluding therefrom lands in Arizona, and reserving land so excluded for townsite purposes under secs. 2382-86, Revised statutes]. Sept. 16, 1927. 1 p. f° (No. 4722.) ‡ Pr 30.5: Si 86
- Executive order, Tongass National Forest, Alaska [excluding tracts of land in Alaska in and surrounding native villages of Angoon, Hoonah, Hydaburg, Kake, Kasaan, Klawak, and Yakutat, from Tongass National Forest, and reserving said lands, subject to valid existing rights, to be disposed of for townsite purposes]. [Aug. 30, 1927.] [2] p. f° ([No. 4712.]) ‡ Pr 30.5: Al 12/56
- Natural Bridge National Forest, Va., 3d proclamation. Sept. 12, 1927. 1 p. map, f° (No. 1813.) † Pr 30.7: N 219/2
- Sequoia National Forest, Calif., 6th proclamation. Aug. 19, 1927. 1 p. map, f° (No. 1811.) † Pr 30.7: Se 64
- New Mexico.* Executive order, New Mexico [withdrawing certain public lands in New Mexico from settlement, etc., pending resurvey of said townships]. Sept. 8, 1927. 1 p. f° (No. 4715.) ‡ Pr 30.5: N 42m/23
- Panama Canal.* Executive order [authorizing governor of The Panama Canal to increase above limit of \$960 per annum pay of not to exceed 100 alien employees in positions they occupy under The Panama Canal and Panama Railroad Company, effective on and after date of this order]. Sept. 14, 1927. 1 p. f° (No. 4721.) ‡ Pr 30.5: P 191/20

Panama Canal—Continued.

— Executive order [establishing regulations to govern granting of leaves of absence to judge of district court of Canal Zone, district attorney of Canal Zone, and marshal of Canal Zone]. Aug. 29, 1927. 1 p. f° (No. 4711.) ‡
Pr 30.5: P 191/19

Reeves, Mrs. Maysie L. Executive order [authorizing reinstatement of Mrs. Maysie Lawrence Reeves as operative in Bureau of Engraving and Printing]. Sept. 12, 1927. 1 p. f° (No. 4717.) ‡
Pr 30.5: R 259

Tullis, Mrs. Helen M. Executive order [authorizing appointment of Mrs. Helen M. Tullis to clerkship in post office at Denver, Colo.]. Aug. 31, 1927. 1 p. f° (No. 4713.) ‡
Pr 30.5: T 826

War Department. Executive order [amending civil service rules relating to War Department so as to make positions of all cable engineers, cable electricians, cable foremen, and cable seamen receiving not more than \$1260 per annum subject to competitive examination]. Sept. 12, 1927. 1 p. f° (No. 4720.) ‡
Pr 30.5: C 499/42

Wyoming. Executive order, Wyoming [revoking Executive order of Apr. 19, 1926, which withdrew certain public lands in Wyoming from settlement, etc., pending resurvey, and authorizing that said lands be opened only to entry under homestead or desert land laws by qualified ex-service men of War with Germany for period of 91 days, after which any remaining land may be open to general public under any public land law applicable thereto]. Aug. 13, 1927. 1 p. f° (No. 4706.) ‡
Pr 30.5: W 994/25

PUBLIC BUILDINGS AND PUBLIC PARKS OF NATIONAL CAPITAL OFFICE

NOTE.—On Feb. 26, 1925, under provisions of the act approved on that date, the Office of Public Buildings and Grounds and the Office of State, War, and Navy Department Buildings were consolidated into a single office to be known as the Office of Public Buildings and Public Parks of National Capital.

District of Columbia. Manual for United States park police, 1927. v+78 p. 24° ‡
PB 1.6: P 21/1/927

— Park regulations, 1927. 1927. v+16 p. 24° ‡
PB 1.6: P 21/2/927

RAILROAD ADMINISTRATION

Paper. In Supreme Court, Oct. term, 1927, no. —, Andrew W. Mellon, director general of railroads, as agent, *v.* World Publishing Company; no. —, [same] *v.* Tulsa Paper Company; no. —, [same] *v.* Democrat Printing Company; petition for writ of certiorari and brief in support thereof. 1927. cover-title, ii+51 p. ‡
Y 3.R 13/2: 8 W 893/4

— United States circuit court of appeals, 8th circuit, no. 7593, Andrew W. Mellon, agent, *vs.* World Publishing Company; [transcript of record]. [1927.] p. 319-330. ‡
Y 3.R 13/2: 8 W 893/3

— United States circuit court of appeals, 8th circuit, no. 7594, Andrew W. Mellon, agent, *vs.* Tulsa Paper Company; [transcript of record]. [1927.] p. 319-330. ‡
Y 3.R 13/2: 8 T 829/3

— United States circuit court of appeals, 8th circuit, no. 7595, Andrew W. Mellon, agent, *vs.* Democrat Printing Company; [transcript of record]. [1927.] p. 314-325. ‡
Y 3.R 13/2: 8 D 396/2

How to order publications—See information following Contents

SHIPPING BOARD

Commerce. Report on volume of water borne foreign commerce of United States by ports of origin and destination, fiscal year 1926; [prepared in] Bureau of Research, 1927. 2 pts. in 1, xxiii+[1]+325 p. map, oblong large 8° (Division of Statistics report 660.) * Paper, \$1.25.
L. C. card 23-26420 SB 7.2: C 73/926

CONTENTS.—Pt. 1, Commerce of United States ports with foreign ports.—Pt. 2, Commerce of foreign ports with United States ports.

Delaware County, Pa. Nos. 276 and 277, in Supreme Court, Oct. term, 1927, county of Delaware, Pa., *v.* Shipping Board Emergency Fleet Corporation [now Shipping Board Merchant Fleet Corporation]; school district of Tinicum Township, Pa., *v.* [same], in error to circuit court of appeals for 3d circuit; motion by defendant in error to dismiss and brief in support thereof, 1927, cover-title, i+6 p. ‡ SB 1.13: D 376

Shipping. Farmer and Shipping Board; by William S. Hill, commissioner. [1927.] [2]+8 p. il. 24° †
L. C. card 27-26955 SB 1.2: F 22

SHIPPING BOARD MERCHANT FLEET CORPORATION

Merchant Fleet news, v. 1, no. 4; Sept. 1927. [1927.] 12 p. il. 4° [Monthly.] †
SB 2.16: 1/4

Ships. Schedule of sailings, passenger, mail, and freight vessels operated for Shipping Board between United States and foreign ports, Sept. 1-Oct. 15, 1927; issued by Traffic Department, 1927. vi+26 p. il. [Monthly.] †
L. C. card 23-26331 SB 2.14: 927/9

SMITHSONIAN INSTITUTION

NOTE.—In a recent price-list the Smithsonian Institution publishes this notice: "Applicants for the publications in this list are requested to state the grounds for their requests, as the Institution is able to supply papers only as an aid to the researches or studies in which they are especially interested. These papers are distributed *gratis*, except where price is given, and should be ordered by the *publication numbers* arranged in sequence. The serial publications of the Smithsonian Institution are as follows: 1, Smithsonian contributions to knowledge; 2, Smithsonian miscellaneous collections; 3, Smithsonian annual reports. No sets of these are for sale or distribution, as most of the volumes are out of print. The papers issued in the series of Contributions to knowledge and Miscellaneous collections are distributed without charge to public libraries, educational establishments, learned societies, and specialists in this country and abroad; and are supplied to other institutions and individuals at the prices indicated. Remittances should be made payable to the 'Smithsonian Institution.' The Smithsonian report volumes and the papers reprinted in separate form therefrom are distributed *gratuitously* by the Institution to libraries and individuals throughout the world. Very few of the Report volumes are now available at the Institution, but many of those of which the Smithsonian edition is exhausted can be purchased from the Superintendent of Documents, Government Printing Office, Washington, D. C. The Institution maintains mailing-lists of public libraries and other educational establishments, but no *general mailing-list of individuals*. A library making application to be listed for Smithsonian publications should state the number of volumes which it contains and the date of its establishment, and have the endorsement of a Member of Congress."

The annual reports are the only Smithsonian publications that are regularly issued as public documents. All the others are paid for from the private funds of the Institution, but as they are usually regarded as public documents and have free transmission by mail they are listed in the Monthly catalogue.

Aluminium sulphate. Effect of aluminum sulphate on rhododendrons and other acid-soil plants; by Frederick V. Coville, 1927. [1]+369-382 p. 13 p. of pl. (Publication 2897.) [From Report, 1926.] † SI 1.1/a: A1 82

Barro Colorado Island Biological Station [with bibliography]; by Alfred O. Gross, 1927. [1]+327-342 p. 9 p. of por. and pl. (Publication 2893.) [From Report, 1926.] † SI 1.1/a: B 278

Bateson, William. William Bateson; by T. H. Morgan, 1927. [1]+521-532 p. (Publication 2909.) [From Report, 1926.] † SI 1.1/a: B 319

Beavers. How beavers build their houses; by Vernon Bailey, 1927. [1]+357-360 p. 6 p. of pl. (Publication 2895.) [From Report, 1926.] † SI 1.1/a: B 386/3

How to order publications—See information following Contents

- Bows and arrows.* Omaha bow and arrow makers; by Francis La Flesche. 1927. [1]+487-494 p. il. 4 p. of pl. (Publication 2905.) [From Report, 1926.] † SI 1.1/a: B 67/2
- Brazil.* Eastern Brazil through an agrostologist's spectacles; by Agnes Chase. 1927. [1]+383-403 p. 9 p. of pl. (Publication 2898.) [From Report, 1926.] † SI 1.1/a: B 739/2
- Bronzes of Hsin-chêng Hsien;* by C. W. Bishop. 1927. [1]+457-468 p. 9 p. of pl. (Publication 2903.) [From Report, 1926.] † SI 1.1/a: H 859
- Bullfights.* Ritual bullfight; by C. W. Bishop. 1927. [1]+447-455 p. 1 pl. (Publication 2902.) [From Report, 1926.] † SI 1.1/a: B 874
- Butterflies.* Fragrant butterflies; by Austin H. Clark. 1927. [1]+421-446 p. 13 p. of pl. (Publication 2901.) [From Report, 1926.] † SI 1.1/a: B 982/2
- Carbon.* Romance of carbon; by Arthur D. Little. 1927. [1]+235-255 p. (Publication 2888.) [From Report, 1926.] † SI 1.1/a: C 177
- Cosmogony.* New outlook in cosmogony; by J. H. Jeans. 1927. [1]+151-160 p. (Publication 2880.) [From Report, 1926.] † SI 1.1/a: C 821/2
- Earthquakes.* Cause of earthquakes, especially those of eastern United States; by William Herbert Hobbs. 1927. [1]+257-277 p. il. (Publication 2889.) [From Report, 1926.] † SI 1.1/a: Ea 76/19
- Evolution.* History of organic evolution; by John M. Coulter. 1927. [1]+319-326 p. (Publication 2892.) [From Report, 1926.] † SI 1.1/a: Ev 6/13
- Gems.* Visit to gem districts of Ceylon and Burma; by Frank D. Adams. 1927. [1]+297-318 p. il. 6 p. of pl. (Publication 2891.) [From Report, 1926.] † SI 1.1/a: G 284
- High frequency rays of cosmic origin.* by R. A. Millikan; Introduction by C. G. Abbot. 1927. [1]+193-201 p. (Publication 2884.) [From Report, 1926.] † SI 1.1/a: H 537/2
- Indians.* Our heritage from American Indians. by W. E. Safford; [translation]. 1927. [1]+405-410 p. 12 p. of pl. (Publication 2899.) [From Report, 1926.] † SI 1.1/a: Am 35/7
- Insects.* Parasite element of natural control of injurious insects and its control by man; by L. O. Howard. 1927. [1]+411-420 p. (Publication 2900.) [From Report, 1926.] † SI 1.1/a: P 219/2
- Kateina altars in Hopi worship;* by J. Walter Fewkes. 1927. [1]+469-486 p. il. 3 pl. (Publication 2904.) [From Report, 1926.] † SI 1.1/a: H 773/5
- Light.* Cold light; by E. Newton Harvey. 1927. [1]+209-218 p. (Publication 2886.) [From Report, 1926.] † SI 1.1/a: L 626/14
- Loess of China [with bibliography];* by George B. Barbour. 1927. [1]+279-296 p. il. 6 p. of pl. (Publication 2890.) [From Report, 1926.] † SI 1.1/a: C 44/11
- Maud expedition, 1922-25.* Scientific work of Maud expedition, 1922-25; by H. U. Sverdrup. 1927. [1]+219-233 p. il. (Publication 2887.) [From Report, 1926.] † SI 1.1/a: M 441
- Mosquito fish (Gambusia) and its relation to malaria;* by David Starr Jordan. 1927. [1]+361-368 p. 4 p. of pl. (Publication 2896.) [From Report, 1926.] † SI 1.1/a: M 855/2
- Onnes, H. Kamerlingh.* H. Kamerlingh Onnes. 1853-1926; by F. A. Freeth. 1927. [1]+533-535 p. (Publication 2910.) [From Report, 1926.] † SI 1.1/a: On 5
- Planets.* Excursions on planets, by Lucien Rudaux; [translation]. 1927. [1]+185-191 p. 10 p. of pl. (Publication 2883.) [From Report, 1926.] † SI 1.1/a: P 693/2
- Pocket-gophers.* Geography and evolution in pocket gophers of California; by Joseph Grinnell. 1927. [1]+343-355 p. il. 1 pl. (Publication 2894.) [From Report, 1926.] † SI 1.1/a: P 751

- Preventive medicine* [with list of references]; by Mark F. Boyd. 1927. [1]+513-519 p. (Publication 2908.) [From Report, 1926.] † SI 1.1/a: M 468/5
- Publications.* Classified list of Smithsonian publications available for distribution, Sept. 15, 1927; compiled by Helen Munroe. Washington, Smithsonian Institution, 1927. iv+[1]+29 p. (Publication 2922.) [This list does not include publications issued by the National Museum and the Bureau of American Ethnology.] †
L. C. card 27-26956 SI 1.8: 927
- Radio atmospheric disturbances.* Present status of radio atmospheric disturbances; by L. W. Austin. 1927. [1]+203-208 p. il. (Publication 2885.) [From Report, 1926.] † SI 1.1/a: R 118/14
- Report.* Annual report of board of regents of Smithsonian Institution, year ending June 30, 1926 [with report of secretary, etc., and appendix containing scientific papers]. 1927. xii+551 p. il. 15 pl. 110 p. of por. and pl. (Publication 2879.) *Cloth, \$1.75.
L. C. card 4-18264 SI 1.1: 926/1
- NOTE.—The 31 scientific papers contained in the appendix of this volume have been published also in separate pamphlets, each of which is entered in this catalogue.
- Same. (H. doc. 549, 69th Cong. 2d sess.)
- Slater, Samuel.* Samuel Slater and oldest cotton machinery in America; by Frederick L. Lewton. 1927. [1]+505-511 p. 3 p. of por. and pl. (Publication 2907.) [From Report, 1926.] † SI 1.1/a: SI 15
- Smithsonian miscellaneous collections.* Smithsonian miscellaneous collections, v. 78 [title-page and contents]. Washington, Smithsonian Institution, 1927. v p. (Publication 2920.) † Price on application.
L. C. card 16-8203 SI 1.7: 78/t. p. & cont.
- Same, v. 79 [title-page and contents]. Washington, Smithsonian Institution, 1927. v p. (Publication 2918.) † Price on application.
SI 1.7: 79/t. p. & cont.
- Stars.* On evolution of stars; by C. G. Abbot. 1927. [1]+175-184 p. il. 2 pl. 4 p. of pl. (Publication 2882.) [From Report, 1926.] † SI 1.1/a: St 28/6
- Sunshine.* Influences of sun rays on plants and animals; by C. G. Abbot. 1927. [1]+161-173 p. il. 5 p. of pl. (Publication 2881.) [From Report, 1926.] † SI 1.1/a: Su 74/4
- Swiss National Park.* National park of Switzerland; by G. Edith Bland. 1927. [1]+495-503 p. il. 5 p. of pl. (Publication 2906.) [From Report, 1926.] † SI 1.1/a: Sw 68

ETHNOLOGY BUREAU

- Fox Indians.* Contributions to Fox ethnology [with list of works cited; papers] by Truman Michelson. 1927. vii+168 p. il. 2 p. of pl. (Bulletin 85.) [The first 2 papers are given in the Fox language and in English.] * Cloth, 75c.
L. C. card 27-26932 SI 2.3: 85

NOTE.—Includes Notes on ceremonial runners of Fox Indians; Sauk and Fox sacred pack; Sacred pack called A'penāwānā'a belonging to Thunder gens of Fox Indians; Sacred pack called Sāgimā'kwāwa belonging to Bear gens of Fox Indians; by Truman Michelson.

- Same. (H. doc. 536, 69th Cong. 2d sess.)

NATIONAL MUSEUM

NOTE.—The publications of the National Museum comprise an annual report and three scientific series, viz., Proceedings, Bulletins, and Contributions from national herbarium. The editions are distributed to established lists of libraries, scientific institutions, and specialists, any surplus copies being supplied on application. The Proceedings are usually brief technical papers and the Bulletins generally monographs based on the Museum collections in biology, geology, and anthropology. No sets of any of these series can now be furnished.

Beginning with v. 86, the binding of volumes of Proceedings in either paper or cloth was discontinued. The separate papers will be sent to depository libraries and to others designated to receive them, as issued, and a title-page and index will be published for each volume so that the volume may be bound if desired.

How to order publications—See information following Contents

- Geology*, petrography, and mineralogy of vicinity of Italian Mountain, Gunnison County, Colo.; by Whitman Cross and Earl V. Shannon. 1927. cover-title, 42 p. il. 2 p. of pl. (Proceedings, v. 71, art. 18; no. 2690.) † SI 3.6:2690
- Meteorites*. Heretofore undescribed meteoric irons from (1) Bolivia, South America, (2) western Arkansas, and (3) Seneca Township, Mich.; by George P. Merrill. 1927. cover-title, 4 p. 2 p. of pl. (Proceedings, v. 72, art. 4; no. 2700.) † SI 3.6:2700
- Recently found iron meteorite from Oakley, Idaho; by George P. Merrill. 1927. cover-title, 3 p. 2 p. of pl. (Proceedings, v. 71, art. 21; no. 2693.) † SI 3.6:2693
- Mollusks*. New species of mollusks of genus *Corbicula* from Uruguay and Brazil; by William B. Marshall. 1927. cover-title, 7 p. 1 pl. (Proceedings, v. 72, art. 3; no. 2699.) † SI 3.6:2699
- Rodents* of genus *Plagiodontia*; by Gerrit S. Miller, jr. 1927. cover-title, 8 p. 1 pl. (Proceedings, v. 72, art. 16; no. 2712.) † SI 3.6:2712
- Sea-urchins*. Contributions to biology of Philippine Archipelago and adjacent regions: Report on Echinoidea collected by United States Fisheries steamer Albatross during Philippine expedition, 1907-10, pt. 1, Cidaridae; by Theodor Mortensen. 1927. iii+243-312 p. il. 33 p. of pl. (Bulletin 100, v. 6, pt. 4.) * Paper, 45c.
L. C. card 27-26902 SI 3.3:100/v.6, pt. 4

STATE DEPARTMENT

- American Battle Monuments Commission*. Agreement between United States and France for acquisition of sites for monuments which American Battle Monuments Commission is to erect in France; signed [Washington], Aug. 29, 1927. 1927. [1]+6 p. (Treaty series 757.) [English and French.] * Paper, 5c.
L. C. card 27-26925 S 9.5/2: F 84/20
- [Circulars] 1047-54; June 3-Sept. 8, 1927. [1927.] various paging. [General instruction circulars to consular officers.] ‡ SI 1.4/2:1047-54
- Consuls*. [Regulations governing consular service of United States, annotated]: article 23, Personal estates of citizens dying without United States. Sept. 1927. 17 p. [Issued in loose-leaf form for insertion in binder.] * Paper, 5c. S 1.5:926/art.23
- Same: article 29, Record books and archives. Aug. 1927. 27 p. il. [Issued in loose-leaf form for insertion in binder.] * Paper, 5c. S 1.5:926/art.29
- Diplomatic list*, Sept. 1927. [1927.] cover-title, ii+41 p. 24° ‡ L. C. card 10-16292 S 1.8:927/9
- Diplomats*. Instructions to diplomatic officers of United States, Mar. 8, 1927. 1927. xv p.+[160] leaves, il. [Issued in loose-leaf form for insertion in binder.] ‡ L. C. card 27-26883 S 1.10:927
- International Radiotelegraph Conference*. Conférence Radiotélégraphique Internationale de Washington, 1927, listes et adresses des délégués des gouvernements et des représentants des compagnies et des organismes internationaux. 1^{er} tirage. 1927. [1]+26 p. 4° † L. C. card 27-26957 S 5.25: D 37/1/French
- Same. 2^e tirage. 1927. ii+26 p. 4° † S 5.25: D 37/2/French
- International Radiotelegraph Conference of Washington, draft of international radio convention, based on proposals of Government of United States for revision of international radiotelegraph convention of London of 1912, July, 1927. 1927. 133 p. [French and English.] * Paper, 20c. L. C. card 27-26939 S 5.25/a: D 783/Fr. & Eng.

How to order publications—See information following Contents

International Radiotelegraph Conference—Continued.

- Same, Spanish and English. 1927. 131 p. * Paper, 20c.
L. C. card 27-26940 S 5.25/a: D 783/Sp. & Eng.
- Supplement 2 to book of Proposals for International Radiotelegraph Conference of Washington: International Shipping Conference, resolutions of wireless committee, July 27-28, 1927, transmitted by Secretariat of International Shipping Conference. [1927.] 4 leaves, 4° [Included in price of Proposals.] S 5.25: P 94/supp.2
- Supplement 3 to book of Proposals for International Radiotelegraph Conference of Washington: Proposals submitted by Italy. [1927.] 16 leaves, 4° [Included in price of Proposals.] S 5.25: P 94/supp.3
- Passports.* Notice to bearers of passports [Aug. 24, 1927]. [1927.] 15 p. †
S 1.2: P 26/15/927-2

GENERAL CLAIMS COMMISSION, UNITED STATES AND MEXICO

- Chattin, B. E.* United States on behalf of B. E. Chattin *v.* United Mexican States; docket no. 41, dissenting opinion. [1927.] 16 p. †
S 3.34/6 a: C 392/2
- Englehart, G. A.* United States on behalf of G. A. Englehart *v.* United Mexican States; docket no. 40, dissenting opinion. 1927. 1 p. † S 3.34/6 a: En 35 2
- Haley, John W.* United States on behalf of John W. Haley *v.* United Mexican States; docket no. 42, dissenting opinion. [1927.] 2 p. †
S 3.34/6 a: H 137/2
- Parrish, Claude W.* United States on behalf of C. W. Parrish *v.* United Mexican States; docket no. 43, dissenting opinion. [1927.] 5 p. †
S 3.34/6 a: P 249/2

SUPREME COURT

- Cases.* Docket of [cases pending in] Supreme Court, Oct. term, 1927 [title-page and index]. 1927. [1]+xxv p. 4° [Issued in loose-leaf form.] †
Ju 6.10: 927
- Official reports.* Official reports of Supreme Court, v. 273 U. S., no. 3; Ernest Knaebel, reporter. Preliminary print. 1927. cover-title, [1]+386-633 p. 12° [Cases adjudged in Supreme Court at Oct. term, 1926 (opinions of Feb. 21, in part-Apr. 11, in part, 1927). This number contains table of cases reported in v. 273, pts. 1-3. Text on p. 2-4 of cover. From United States reports, v. 273.] * Paper, 25c single copy, \$1.00 per vol. (4 nos. to a vol.; subscription price, \$3.00 for 12 nos.); foreign subscription, 5c. added for each pamphlet. Ju 6.8/1 a: 273/3
- Same, v. 273 U. S., no. 4; Ernest Knaebel, reporter. Preliminary print. 1927. cover-title, xlii+635-783 p. 12° [Cases adjudged in Supreme Court at Oct. term, 1926 (per curiam decisions of Oct. 4, 1926-Apr. 11, 1927). This number contains table of cases reported in v. 273. From United States reports, v. 273.] Ju 6.8/1 a: 273/4
- O'Gara Coal Company.* Certificate, Oct. term, 1927, no. 471, Mabel G. Reinecke, collector of internal revenue for 1st district of Illinois, *vs.* Frank G. Gardner, trustee in bankruptcy of O'Gara Coal Company, on certificate from circuit court of appeals for 7th circuit. [1927.] cover-title, i+2 p. † Ju 6.7: Og 1

TARIFF COMMISSION

- Cresylic acid,* report of Tariff Commission to President of United States, differences in costs of production of cresylic acid in United States and in principal competing country, as ascertained pursuant to provisions of sec. 315 of title 3 of tariff act of 1922; with appendix, proclamation by the President. 1927. v+16 p. il. [Great Britain is the principal competing country.] * Paper, 5c.
L. C. card 27-26920 TC 1.2: C 86

TAX APPEALS BOARD

Decisions. Reports, v. 7, no. 6 and 7; July 26 and Aug. 2, 1927. [1927.] [ix]+674-864 p. [Contain decisions promulgated July 15-29, 1927.] * Paper, \$1.50 per vol.
L. C. card 24-27411

Y 3.T 19: 5/7-6 to 7-7

TREASURY DEPARTMENT

Bonds of officers. Companies holding certificates of authority from Secretary of Treasury, under acts of Aug. 13, 1894, and Mar. 23, 1910, as acceptable sureties on Federal bonds, also acceptable reinsuring companies under Department circular of July 5, 1922; revised as to process agents to Sept. 9, 1927. Sept. 10, 1927. 1 p. oblong large 8° [Semiannual.] †

T 1.24: 927/2

Certificates of indebtedness. United States of America, 3 per cent Treasury certificates of indebtedness, series TM2-1928, dated and bearing interest from Sept 15, 1927, due Mar. 15, 1928. Sept. 6, 1927. 1 p. 4° (Department circular 386; Public Debt [Commissioner].) †

T 1.4/2: 386

Finance. Daily statement of Treasury compiled from latest proved reports from Treasury offices and depositaries, Sept. 1-30, 1927. [1927.] Each 4 p. or 3 p. f° [Daily except Sundays and holidays.] †

T 1.5: 927

L. C. card 15-3303

Public debt. Statement of public debt of United States, July 31, 1927. [1927.] [2] p. narrow f° [Monthly.] †

L. C. card 10-21268

T 9.9: 927/7

Treasury decisions. Treasury decisions under customs and other laws, v. 51; Jan.-June, 1927. 1927. iii+1412 p. il. * Cloth, \$2.25.

L. C. card 10-11513

T 1.11/1: 927/1

NOTE.—This volume contains Department decisions numbered 41928-42286, and abstracts 1617-3499. Department decision 42113 was withdrawn.

— Treasury decisions under customs, internal revenue, prohibition, and other laws, including decisions of Customs Court and Court of Customs Appeals, v. 52, no. 9-13; Sept. 1-29, 1927. 1927. various paging. [Weekly. Department decisions numbered 42353-377, abstracts 3689-3894, internal revenue decisions 4072-90, prohibition 10-12, and miscellaneous (disbarments).] * Paper, 5c. single copy, \$1.50 a yr.; foreign subscription, \$2.50.

L. C. card 10-30490

T 1.11/2: 52/9-13

Treasury notes. United States of America, 3½ per cent Treasury notes, series B-1930-32, offered for cash and in exchange for 2d liberty loan converted 4¼ per cent bonds, dated and bearing interest from Sept. 15, 1927, due Sept. 15, 1932, redeemable at option of United States at par and accrued interest on and after Sept. 15, 1930, interest payable Mar. 15 and Sept. 15. [Sept. 6, 1927.] 3 p. 4° ([Department circular 387; Public Debt Commissioner.] †

T 1.4/2: 387

COAST GUARD

Circular letter 8; Dec. 12, 1923. [Reprint] 1927. 1 p. †

T 47.7/3: 8/2

COMPTROLLER OF CURRENCY

National banks. Monthly statement of capital stock of national banks, national bank notes, and Federal reserve bank notes outstanding, bonds on deposit, etc. [Sept. 1, 1927.] Sept. 1, 1927. 1 p. narrow f° †

L. C. card 10-21266

T 12.9: 927/9

CUSTOMS COURT

Reappraisements of merchandise by Customs Court [on Aug. 15-Sept. 26, 1927]; Sept. 2 and 30, 1927. [1927.] 665-689+[iv] p. (Reappraisal circular 30 and 31.) [Weekly; none issued Aug. 19, 26, Sept. 9, 16, or 23, 1927.] * Paper, 5c. single copy, 75c. a yr.; foreign subscription, \$1.30.

L. C. card 13-2916

T 20.4/3: 30, 31

How to order publications—See information following Contents

FEDERAL FARM LOAN BUREAU

Report. 10th annual report of Federal Farm Loan Board, year ended Dec. 31, 1926. 1927. iii+57 p. †
L. C. card 18-26147 T 48.1: 926

GENERAL SUPPLY COMMITTEE

Government supplies. Awards for definite and additional quantity supplies [fiscal year 1928]: classes 1, 3, and 10 [Oct. 1-Dec. 31, 1927]. [1927.] 29 p. 4° †
T 45.6: 928/1-2

GOVERNMENT ACTUARY

Bonds of United States. Market prices and investment values of outstanding bonds and notes [of United States, Aug. 1927]. Sept. 1, 1927. 6 p. 4° (Form A.) [Monthly.] †
T 50.5: 927/8

INTER-AMERICAN HIGH COMMISSION

Marine insurance. Estudio comparado de las legislaciones Americanas sobre seguros marítimos y avería común, y las reglas de York y Amberes [con bibliografía, por Alton R. Hodgkins]: publicado por el Consejo Central Ejecutivo de la Alta Comisión Interamericana. 1927. x+70 p. [For the English edition of this publication see the Monthly catalogue for July, 1927, p. 62.] †
T 1.23/2: M 33/2

INTERNAL REVENUE BUREAU

Boats. Regulations 72 relating to special tax upon use of foreign built boats under sec. 702 of revenue act of 1926. [Reprint] 1927. iii+11 p. *Paper, 5c. L. C. card 26-26825
T 22.17: 72/2

Internal revenue bulletin, v. 6, no. 36-39: Sept. 5-26, 1927. 1927. various paging. [Weekly.] *Paper, 5c. single copy (for subscription price see note below).

L. C. card 22-26051

T 22.23/1: 927/36-39

NOTE.—The Internal revenue bulletin service for 1927 will consist of weekly bulletins, semiannual cumulative bulletins, and an annual digest. The weekly bulletins will contain the rulings and decisions to be made public and all Treasury Department decisions (known as Treasury decisions) pertaining to internal revenue matters. The semiannual cumulative bulletins will contain all rulings and decisions (including Treasury decisions) published during the previous 6 months. The annual digest will contain in digested form all such rulings and decisions published during the year, the volume for 1927 to contain also digests of the rulings and decisions published during the years 1925 and 1926. The complete bulletin service may be obtained, on a subscription basis, from the Superintendent of Documents, Government Printing Office, Washington, D. C., for \$2.00 a yr.: foreign subscription, \$2.75.

Internal revenue news, v. 1, no. 3: Sept. 1927. 1927. cover-title, 24 p. il. [Monthly. Text on p. 2 and 3 of cover.] *Paper, 5c. single copy, 50c. a yr.: foreign subscription, 75c.

L. C. card 27-26746

T 22.33: 1/3

LOANS AND CURRENCY DIVISION

Bonds of United States. Caveat list of United States registered bonds and notes, Sept. 1, 1927. [1927.] 64 p. f° [Monthly.] †
T 26.7: 927/9

Money. Circulation statement of United States money, Sept. 1, 1927. Aug. 24, 1927. 1 p. oblong 8° [Monthly.] †
L. C. card 10-21267
T 26.5: 927/9

PROHIBITION BUREAU

Alcohol, Denatured. Regulations 3 (formerly 61), relative to production, tax payment, etc., of industrial alcohol and to manufacture, sale, and use of denatured alcohol under title 3 of national prohibition act of Oct. 28, 1919. Revised Aug. 1927. 1927. vii+146 p. [Regulations 61 was issued by the Internal Revenue Bureau.] *Paper, 20c.

L. C. card 27-26910

T 54.5: 3

How to order publications—See information following Contents

Alcohol, Denatured—Continued.

— Same. Appendix to Regulations 3 (formerly 61), Formulae for completely and specially denatured alcohol. Revised Aug. 1927. [1]+14 p. * Paper, 5c. T 54.5: 3/app. 1

Liquors. Regulations 2 (being a revision of internal revenue Regulations 60) relating to permits as provided in title 2, national prohibition act, for manufacture of and traffic in intoxicating liquors for nonbeverage purposes, effective Oct. 1, 1927. 1927. v+285 p. [Regulations 60 was issued by the Internal Revenue Bureau.] * Paper, 40c. L. C. card 27-26930 T 54.5: 2

PUBLIC HEALTH SERVICE

Denmark. Public health organization of Denmark; by Thomas Parran, jr. 1927. [1]+29 p. (Reprint 1160.) [From Public health reports, May 27, 1927.] * Paper, 5c. L. C. card 27-26914 T 27.6/a: 1160

Drinking water coolers on common carriers; by Arthur P. Miller. 1927. [1]+8 p. (Reprint 1162.) [From Public health reports, June 10, 1927.] * Paper, 5c. L. C. card 27-26923 T 27.6/a: 1162

Illinois River. Study of pollution and natural purification of Illinois River: 1. Surveys and laboratory studies; by J. K. Hoskins, C. C. Ruchhoft, [and] L. G. Williams. May, 1927. xiii+208 p. il. 17 pl. map. (Public health bulletin 171.) * Paper, 50c. L. C. card 27-26913 T 27.12:171

Mosquitos. *Anopheles atropos* Dyar and Knab. note on its breeding and other habits; by T. H. D. Griffiths. 1927. [1]+2 p. (Reprint 1171.) [From Public health reports, July 22, 1927.] * Paper, 5c. L. C. card 27-26958 T 27.6/a: 1171

Pasteurization. Court decisions on pasteurization; by James A. Tobey. 1927. [1]+5 p. (Reprint 1168.) [From Public health reports, July 1, 1927.] * Paper, 5c. L. C. card 27-26938 T 27.6/a: 1168

Public health reports. v. 42, no. 35-39; Sept. 2-30, 1927. 1927. [xx]+2193-2430 p. [Weekly.] * Paper, 5c. single copy, \$1.50 a yr.; foreign subscription, \$2.75. L. C. card 6-25167 T 27.6: 42/35-39

SPECIAL ARTICLES.—No. 35. Pellagra, its nature and prevention; by Joseph Goldberger.—Report of investigation of pollution of Lake Michigan in vicinity of south Chicago and Indiana harbors.—No. 36. Unexplored field of preventive medicine in private practice; by W. F. Draper.—City health officers, 1927, directory of those in cities of 10,000 or more population.—No. 37. Shellfish sanitation; by L. M. Fisher.—Current world prevalence of disease, review of monthly epidemiological report, issued July 15, 1927, by Health Section of League of Nations' Secretariat.—No. 38. Mosquito control by airplane, memorandum on distribution of paris green by airplane in control of *Anopheles* production in uncleared pond near Bamberg, S. C., Sept. 8, 1927.—Voluntary reporting of cancer aids Massachusetts cancer studies.—Ratio of sexes.—Current world prevalence of disease, review of monthly epidemiological report, issued Aug. 15, 1927, by Health Section of League of Nations' Secretariat.—Court decisions relating to public health.—No. 39. Study of pellagra-preventive action of cowpea (*Vigna sinensis*) and of commercial wheat germ [with list of references]; by Joseph Goldberger and G. A. Wheeler.—Health conditions and student welfare work among German university students.—Sudan and Belgian Congo become members of International Office [of Public Health].

NOTE.—This publication is distributed gratuitously to State and municipal health officers, etc., by the Surgeon General of the Public Health Service, Treasury Department. Others desiring these reports may obtain them from the Superintendent of Documents, Washington, D. C., at the prices stated above.

Public Health Service Nursing Corps; by Lucy Minnigerode. 1927. [1]+4 p. (Reprint 1169.) [From Public health reports, July 8, 1927.] * Paper, 5c. L. C. card 27-26936 T 27.6/a: 1169

Sickness. Comparison of incidence of illness and death, (1) by cause and (2) by age of persons affected. Hagerstown [Md.] morbidity studies no. 5; by Edgar Sydenstricker. 1927. [1]+13 p. il. (Reprint 1167.) [From Public health reports, June 24, 1927.] * Paper, 5c. L. C. card 27-26048 T 27.6/a: 1167

How to order publications—See information following Contents

Spleen rate as measure of malaria prevalence in United States [with bibliography]; by C. P. Coogle. 1927. [1]+6 p. (Reprint 1166.) [From Public health reports, June 24, 1927.] * Paper, 5c.
L. C. card 27-26935 T 27.6/a: 1166

Water purification. Experimental studies of water purification: 3. Discussion of *B. coli* results obtained from primary experiments; by H. W. Streeter. 1927. [1]+19 p. il. (Reprint 1170.) [From Public health reports, July 15, 1927.] * Paper, 5c.
L. C. card 26-27701 T 27.6/a: 1170

VENEREAL DISEASES DIVISION

Detroit. Survey of venereal disease prevalence in Detroit; by Walter M. Brunet and Mary S. Edwards. 1927. [1]+12 p. (Reprint 6.) [From Venereal disease information, v. 8, no. 6, June 20, 1927.] † T 27.26/a: V 555

Hospitals and dispensaries for treatment of venereal diseases. 1927. [1]+13 p. (Reprint 7.) [From Venereal disease information, v. 8, no. 7, July 20, 1927.] * Paper, 5c. T 27.26/a: H 794

Publications. Catalogue of educational material distributed by Division of Venereal Diseases, United States Public Health Service, for use in its cooperative work with State health departments. 1927 [reprint]. v+21 p. narrow 16° (V. D. B. 84.) † L. C. card 27-26077 T 27.20: 84/2

Venereal disease information, issued by Public Health Service for use in its cooperative work with State health departments, v. 8, no. 9; Sept. 20, 1927. 1927. [1]+349-387+ii p. [Monthly.] * Paper, 5c. single copy, 50c. a yr.; foreign subscription, 75c.
L. C. card 23-26719 T 27.26: 8/9

SPECIAL ARTICLE.—Modern aspects of syphilis in special and general practice [discussion at meetings of Royal Medico-Chirurgical Society of Glasgow, Oct. 1 and 15, 1926; abbreviated].

TREASURER OF UNITED STATES

Paper money. Monthly statement, paper currency of each denomination outstanding Aug. 31, 1927. Sept. 1, 1927. 1 p. oblong 24° † T 40.8: 927/8

VETERANS' BUREAU

Life insurance. [Specimen policy, 20-year endowment policy.] [1927.] [4] p. il. f° ([Form] 749.) [Although this policy uses Bureau of War Risk Insurance in the text, it is signed by the director appointed for the Veterans' Bureau in 1923.] † VB 1.2: En 2/5

Lung infections. Chronic nontuberculous lung infections, review of 700 chest cases; [by] Kennon Dunham and John H. Skavlem. [1927.] p. 861-866. [From United States Veterans' Bureau medical bulletin, v. 3, no. 9.] † VB 1.16/a: L 972

Medical bulletin. United States Veterans' Bureau medical bulletin, v. 3, no. 10, Oct. 1927; B. W. Carr, editor. 1927. x+975-1088 p. il. 1 pl. 4 p. of pl. [Monthly.] * Paper, 15c. single copy, \$1.50 a yr.; foreign subscription, \$2.15. L. C. card 25-26672 VB 1.16: 3/10

SPECIAL ARTICLES.—Survey of dermatological and syphilitic diagnostic work Veterans' [Bureau] diagnostic center, Washington, D. C.; [by] F. J. Eichenlaub [and] M. Harold Goodman.—Rôle of artificial pneumothorax in treatment of pulmonary tuberculosis [with bibliography; by] C. M. Hazen.—Surgery of chest and genito-urinary tract in tuberculosis; [by] Stanley R. Maxeiner.—Effect of intercurrent diseases on clinical course and hospitalization period of cases of pulmonary tuberculosis; [by] Philip B. Matz.—Bone tuberculosis treated by actinotherapy; [by] B. W. Carr.—Gastric and duodenal ulcer [with list of references; by] W. A. Phares.—Aid in differentiating between cerebral and cerebellar tumors [with reference; by] Hugo Mella.—Study of neuro-psychiatric problem of Veterans' Bureau; [by] George R. Stalter.—Prognostication of hospital curve for neuro-psychiatric patients of Veterans' Bureau [with list of references; by] Lida J. Usilton.—Statistical study of relation between

How to order publications—See information following Contents

Medical bulletin—Continued.

appearance of tympanic membrane and impairment of auditory function; [by] Davio W. Tastet.—Adjunct dental treatment in Veterans' Bureau general medical and surgical hospital; [by] Walter S. Lee.—Spontaneous pneumothorax; [by] H. R. Liscomb.—Example of allergy, case report with post-mortem findings; [by] Richard C. Buckley.—Impressions of Veterans' Hospital, Palo Alto [Calif.]; [by] Katherine Huntington.—Care of Government property; [by] Thyra Pederson.—Heliotherapy in treatment of laryngeal tuberculosis; [by] Eleanor Fisher.—Some of problems of supervision in connection with occupational therapy in mental hospital; [by] Alton Vary.

Neuropsychiatry. Improving our contact with relatives of patients [in neuropsychiatric veterans' hospitals; by] Hugo Mella. [1927.] p. 801-802. [From United States Veterans' Bureau medical bulletin, v. 3, no. 8.] †

VB 1.16/a: R 279

Opinions. Digests of legal opinions relating to Veterans' Bureau, including opinions of Attorney General, comptroller general, and general counsel of Veterans' Bureau, and relevant court decisions. July 1, 1925-June 30, 1926. 1927. v. 3, iv+239 p. ‡
L. C. card 26-571

VB 1.13/2: 3

WAR DEPARTMENT*Army regulations.* † Adjutant General's Department.

NOTE.—The Army regulations are issued in pamphlet form for insertion in loose-leaf binders. The names of such of the more important administrative subjects as may seem appropriate, arranged in proper sequence, are numbered in a single series, and each name so numbered constitutes the title and number of a pamphlet containing certain administrative regulations pertaining thereto. Where more than one pamphlet is required for the administrative regulations pertaining to any such title, additional pamphlets will be issued in a separate sub-series.

- 1-10. Army regulations: List of current pamphlets and changes, distribution; July 2, 1927. [1927.] 16 p. [Supersedes AR 1-10, Jan. 3, 1927.]
W 1.6/1: 1-10/11
- 5-260. Assistant Secretary of War: Procurement of supplies, periodicals and certain books; July 2, 1927. [1927.] 2 p. W 1.6/1: 5-260
- 5-280. Same: Procurement of supplies, burial expenses; Sept. 6, 1927. [1927.] 4 p. [Supersedes AR 35-1520, Dec. 15, 1924.] W 1.6/1: 5-280
- 10-15. General Staff: Organization and general duties. Changes 5; July 2, 1927. [1927.] 2 p. [Supersedes AR 10-15, Changes 4, Oct. 26, 1923.]
W 1.6/2: 10-15/ch. 5
- 30-1620. Quartermaster Corps: Standard quantities of heat, light, and electric power, Changes 1; July 2, 1927. [1927.] 3 p. W 1.6/2: 30-1620/ch. 1
- 30-1820. Same: Preparation and disposition of remains; Sept. 6, 1927. [1927.] 3 p. [Supersedes AR 30-1820, Feb. 1, 1924, and AR 30-1830, Feb. 1, 1924.]
W 1.6/1: 30-1820/2
- 30-2120. Same: Field printing, Changes 1; Aug. 30, 1927. [1927.] 1 p.
W 1.6/2: 30-2120/ch. 1
- 30-2175. Same: Collection and disposal of kitchen waste, garbage, manure, dead animals, and miscellaneous refuse, Changes 1; Aug. 27, 1927. 1927. 1 p.
W 1.6/2: 30-2175/ch. 1
- 30-2260. Same: Post bakeries; Aug. 30, 1927. [1927.] 2 p. [Supersedes AR 30-2260, Dec. 30, 1926.]
W 1.6/1: 30-2260/3
- 35-5. Finance Department: General provisions; July 2, 1927. [1927.] 7 p. [Supersedes AR 35-5, Dec. 15, 1924, and AR 35-10, Mar. 17, 1922.]
W 1.6/1: 35-5/3
- 35-2480. Same: Payment of enlisted men upon separation from service, Changes 1; July 2, 1927. 1927. 1 p. W 1.6/2: 35-2480/ch. 1
- 35-6590. Same: Accounting for rifles and accessories loaned or sold to organizations of war veterans; Aug. 31, 1927. [1927.] 5 p. W 1.6/1: 35-6590
- 35-6600. Same: Accounting for property issued to rifle clubs, Changes 1; July 2, 1927. 1927. 1 p. W 1.6/2: 35-6600/ch. 1
- 35-6740. Same: Property auditing, Changes 2; Aug. 30, 1927. [1927.] 2 p. [Supersedes AR 35-6740, Changes 1, July 10, 1926.]
W 1.6/2: 35-6740/ch. 2
- 40-235. Medical Department: Prevention of communicable diseases of man, venereal diseases, Changes 1; July 2, 1927. 1927. 1 p. W 1.6/2: 40-235/2/ch. 1
- 40-510. Same: Dental attendance, Changes 1; Sept. 13, 1927. [1927.] 2 p.
W 1.6/2: 40-510/ch. 1
- 40-1030. Same: Register of sick and wounded, Changes 1; July 2, 1927. 1927. 1 p.
W 1.6/2: 40-1030/ch. 1
- 40-2150. Same: Veterinary meat and dairy hygiene, general, Changes 1; Aug. 24, 1927. 1927. 1 p. W 1.6/2: 40-2150/ch. 1
- 95-120. Air Corps: Aircraft accidents, Changes 1; Aug. 31, 1927. 1927. 1 p.
W 1.6/2: 95-120/ch. 1
- 100-15. Corps of Engineers: Maps and mapping; July 2, 1927. [1927.] 13 p. il. [Supersedes AR 100-15, Nov. 17, 1920, including Changes 1, Nov. 5, 1923.]
W 1.6/1: 100-15/2
- 260-10. Flags, colors, standards, and guidons: Description and use, Changes 1; July 2, 1927. [1927.] 4 p. W 1.6/2: 260-10/ch. 1

How to order publications—See information following Contents

Army regulations—Continued.

- 345-155. Military records: Preparation of Army pay rolls and model remarks, Changes 2; July 2, 1927. [1927.] 5 p. [Supersedes AR 345-155, Changes 1, May 28, 1926.] W 1.6/2: 345-155/ch. 2
- 345-620. Same: Correspondence book and document file, Changes 2; July 2, 1927. 1927. 1 p. [Supersedes AR 345-620, Changes 1, Aug. 16, 1926.] W 1.6/2: 345-620/ch. 2
- 605-140. Commissioned officers: Purchase of private mounts from and by Government; July 2, 1927. [1927.] 2 p. [Supersedes AR 605-140, Mar. 15, 1922.] W 1.6/1: 605-140/2
- 610-10. Warrant officers: Army Mine Planter Service, Changes 1; Aug. 31, 1927. 1927. 1 p. W 1.6/2: 610-10/ch. 1
- 850-5. Miscellaneous: Marking of clothing, equipment, vehicles, and property, Changes 1; Sept. 12, 1927. 1927. 1 p. W 1.6/2: 850-5/2/ch. 1

Technical regulations.

NOTE.—The Technical regulations are issues in pamphlet form for insertion in loose-leaf binders. They will consist of a series of pamphlets containing regulations of a technical nature, such as descriptions of, instructions for the care of, instructions for the handling of, and the proper nomenclature of arms, matériel, and equipment of the various branches. This series will include the class of publications heretofore known as handbooks. Technical regulations will be numbered in the same manner as are Training regulations, but 1000 will be added to the general subject numbers, i. e., Training regulations will appear as TR 445-270 and Technical regulations as TR 1445-270.

- 1350-A. Infantry and aircraft ammunition: Ammunition for small arms, prepared under direction of chief of ordnance; June 1, 1927. [1927.] 78 p. il. * Paper, 10c. W 1.22: 1350-A

ADJUTANT GENERAL'S DEPARTMENT

- Army list and directory*, Sept. 1, 1927. 1927. vi+284 p. large 8° [Bimonthly.] * Paper, 30c. single copy, \$1.75 a yr.; foreign subscription, \$2.35. L. C. card 9-35106 W 3.10: 927/5

- U. S. Army recruiting news*, bulletin of recruiting information issued by direction of Adjutant General of Army, v. 9, no. 17 and 18; Sept. 1 and 15, 1927. [Recruiting Publicity Bureau, Governors Island, N. Y., Sept. 1 and 15, 1927.] Each 16 p. il. 4° † Recruiting Publicity Bureau, Governors Island, N. Y. L. C. card War 22-1 W 3.45: 927/17,18

AIR CORPS

- Airplanes*. Instructions for use of maintenance inspection record [for airplanes], A. C. Form 191. Aug. 6, 1927. [1]+26 p. † W 87.2: In 7/3

ARMY AND NAVY JOINT BOARD

- Policies*. Joint action of Army and Navy: chapter 11, Agencies for effecting coordination. [1927.] 4 p. 4° [Issued in loose-leaf form for insertion in binder.] † W 1.2: J 66/chap.11

CHEMICAL WARFARE SERVICE

- Exhibit of Chemical Warfare Service*, Army. 1927. cover-title. ii+15 p. il. [Text on p. 2 of cover.] † L. C. card War 27-4 W 91.2: Ex 4

ENGINEER DEPARTMENT

- Norfolk, Va.* Standard Government form of invitation for bids (construction contract): [Maintenance and improvement of existing river and harbor works, Norfolk Harbor, Va., dredging]. [1927.] 12 p. 4° † W 7.18/2: N 76/8

NORTHERN AND NORTHWESTERN LAKES SURVEY

NOTE.—Charts of the Great Lakes and connecting waters and St. Lawrence River to the international boundary at St. Regis, of Lake Champlain, and of the New York State canals are prepared and sold by the U. S. Lake Survey Office, Old Customhouse, Detroit, Mich. Charts may also be purchased at the following U. S. engineer offices: 710 Army Building, New York, N. Y.; 467 Broadway, Albany, N. Y.; 540 Federal Building, Buffalo, N. Y.; and Canal Office, Sault Ste. Marie, Mich. A catalogue (with index map), showing localities, scales, prices, and conditions of sale, may be had upon application at any of these offices.

A descriptive bulletin, which supplements the charts and gives detailed information as to harbors, shore lines and shoals, magnetic determinations, and particulars of chang-

How to order publications—See information following Contents

ing conditions affecting navigation, is issued free to chart purchasers, upon request. The bulletin is revised annually and issued at the opening of navigation (in April), and supplements thereto are published monthly during the navigation season.

Complete sets of charts and publications may be seen at the U. S. engineer offices in Duluth, Minn., Milwaukee, Wis., Chicago, Ill., Grand Rapids, Mich., Cleveland, Ohio, and Oswego, N. Y., but they are obtainable only at the sales offices above mentioned.

Great Lakes. Supplement 5, Sept. 23, 1927, corrections and additions to Bulletin 36; to supplement information given upon charts of Great Lakes. U. S. Lake Survey Office, Detroit, Mich. [Sept. 17, 1927]. p. 1-3+leaves 4-11+ [2] p. 4° † W 33.3: 36/6

Charts

Manitou Passage, Lake Michigan. Scale 1:30,000. [U. S. Lake Survey Office, Detroit, Mich.] Aug. 1927. 26.4×33.1 in. † 40c. W 33.8: M 31/5/927

Michigan, Lake. Lake Michigan, South Haven to Benona, Mich. [with insets]; Lake Michigan coast chart 6. Scale 1:120,000. [U. S. Lake Survey Office, Detroit, Mich.] Aug. 1927. 45.1×26.7 in. † 40c. W 33.7/3: M 6/3/n.s
Saugatuck Harbor, Mich.
South Haven Harbor, Mich.

RIVERS AND HARBORS BOARD

Norfolk, Va. Ports of Norfolk, Portsmouth, and Newport News, Va. 1927 viii+282 p. il. 1 pl. 8 p. of pl. 8 maps, 2 mosaic maps, 2 tab. (Port series 15.) [Prepared in cooperation with Shipping Board.] * Paper, \$1.15. W 7.21: 15
L. C. card 27-26919

Porto Rico. Ports of Porto Rico. 1927. viii+114 p. il. 2 pl. 6 p. of pl. 4 maps. (Port series 21.) [Prepared in cooperation with Shipping Board.] * Paper, 40c. W 7.21: 21
L. C. card 27-26891

MILITIA BUREAU

National Guard regulations. †
L. C. card War 26-7

NOTE.—The new National Guard regulations are being printed as they are prepared and approved regardless of serial numbers of the several pamphlets which, when completed, will include the revision of the 1922 Regulations.

75-14. Federal property; Maintenance and repair of Air Corps property issued to National Guard; July 1, 1927. [1927.] 3 p. W 70.7/4: 75-14

ORDNANCE DEPARTMENT

Ammunition. Handbook of ammunition for 3-inch antiaircraft guns, model of 1917 and model of 1918 and 1918 M1, Mar. 24, 1919. [Reprint] 1927. iv+11 p. il. ([Form] no. 2019.) † W 34.5: An8/2019/3
L. C. card War 19-31

Ordnance provision system. Ordnance provision system: Group B, Schedule of reviews for Group B; May 20, 1927. [1927.] 2 p. ([Standard nomenclature list B, schedule of reviews.]) [Supersedes Schedule of reviews for Group B, Oct. 27, 1926.] † W 34.23: B/2

— Same: Group F, Instrument, angle of site, M1917, parts and equipment; Aug. 6, 1927. [1927.] 8 p. il. (Standard nomenclature list F-7.) [Supersedes Review list F-7, C. O. P. S. no. 139, June 6, 1921.] † W 34.23: F-7

SIGNAL OFFICE

Airplane radio sets, types SCR-133, 134, 135, and interphone sets, SCR-155, 160, and receiving equipment used in conjunction therewith, Mar. 1925. Reprinted [with slight changes] June, 1927. iv+85 p. il. (Radio communication pamphlet 42.) * Paper, 25c. W 42.29: 42/2
L. C. card War 27-6

Orders 10 and 11 [1927]; Aug. 9 and 11, 1927. 1927. Each 1 p. 12° † W 42.10: 927/10.11

How to order publications—See information following Contents



35
p. 5

Monthly Catalogue

United States

Public Documents

(WITH PRICES)

No. 394

October, 1927

THE LIBRARY OF THE
UNIVERSITY OF ILLINOIS
DEC 8 1927

ISSUED BY THE
SUPERINTENDENT OF DOCUMENTS



WASHINGTON
1927

Abbreviations

| | | | |
|--------------------------------------|--------------|------------------------------------|--------------|
| Appendix ----- | app. | Octavo ----- | 8° |
| Congress ----- | Cong. | Page, pages ----- | p. |
| Department ----- | Dept. | Part, parts ----- | pt., pts. |
| Document ----- | doc. | Plate, plates ----- | pl. |
| Facsimile, facsimiles ----- | facsim. | Portrait, portraits ----- | por. |
| Federal Trade Commission ----- | F. T. C. | Quarto ----- | 4° |
| Folio ----- | f° | Report ----- | rp. |
| House ----- | H. | Saint ----- | St. |
| House bill ----- | H. R. | Section, sections ----- | sec. |
| House concurrent resolution ----- | H. Con. Res. | Senate, Senate bill ----- | S. |
| House document ----- | H. doc. | Senate concurrent resolution ----- | S. Con. Res. |
| House executive document ----- | H. ex. doc. | Senate document ----- | S. doc. |
| House joint resolution ----- | H. J. Res. | Senate executive document ----- | S. ex. doc. |
| House report ----- | H. rp. | Senate joint resolution ----- | S. J. Res. |
| House resolution (simple) ----- | H. Res. | Senate report ----- | S. rp. |
| Illustration, illustrations ----- | il. | Senate resolution (simple) ----- | S. Res. |
| Inch, inches ----- | in. | Session ----- | sess. |
| Interstate Commerce Commission ----- | I. C. C. | Sixteenmo ----- | 16° |
| Latitude ----- | lat. | Table, tables ----- | tab. |
| Longitude ----- | long. | Thirtytwo-mo ----- | 32° |
| Mile, miles ----- | m. | Treasury ----- | Treas. |
| Miscellaneous ----- | misc. | Twelvemo ----- | 12° |
| Nautical ----- | naut. | Twentyfour-mo ----- | 24° |
| No date ----- | n. d. | Versus ----- | vs., v. |
| No place ----- | n. p. | Volume, volumes ----- | v., vol. |
| Number, numbers ----- | no., nos. | Year ----- | yr. |

Common abbreviations for names of States and months are also used.

* Document for sale by Superintendent of Documents.

† Distribution by office issuing document, free if unaccompanied by a price.

‡ Printed for official use.

NOTE.—Nearly all of the Departments of the Government make a limited free distribution of their publications. When an entry shows a * price, it is possible that upon application to the issuing office a copy may be obtained without charge.

Explanation

Words and figures inclosed in brackets [] are given for information, but do not appear on the title-pages of the publications catalogued. When size is not given octavo is to be understood. Size of maps is measured from outer edge of border, excluding margin. The dates, including day, month, and year, given with Senate and House documents and reports are the dates on which they were ordered to be printed. Usually the printing promptly follows the ordering, but various causes sometimes make delays.

The L. C. card number appended to some of the entries is for those libraries ordering printed cards from the Library of Congress. The number at the extreme right of an entry indicates the classification of the publication in the Office of the Superintendent of Documents.

HOW TO ORDER PUBLICATIONS—FOLLOWS CONTENTS

CONTENTS

| | Page |
|--|---------|
| General Information | 201-202 |
| Corrections for previous Monthly catalogues..... | 202 |
| Agriculture Department..... | 203-212 |
| Agricultural Economics Bureau..... | 204-205 |
| Cooperative Marketing Division..... | 205 |
| Animal Industry Bureau..... | 205 |
| Biological Survey Bureau..... | 205 |
| Chemistry and Soils Bureau..... | 206 |
| Chemistry Bureau..... | 206 |
| Cooperative Extension Work Office..... | 206 |
| Dairy Industry Bureau..... | 206 |
| Entomology Bureau..... | 206-207 |
| Experiment Stations Office..... | 207 |
| Federal Horticultural Board..... | 207-208 |
| Food, Drug, and Insecticide Administration..... | 208 |
| Forest Service..... | 208 |
| Home Economics Bureau..... | 208-209 |
| Information Office..... | 209 |
| Insecticide and Fungicide Board..... | 209 |
| Plant Industry Bureau..... | 209-211 |
| Public Roads Bureau..... | 211 |
| Soils Bureau..... | 211 |
| Weather Bureau..... | 211-212 |
| Alien Property Custodian..... | 212 |
| Civil Service Commission..... | 212-213 |
| Commerce Department..... | 213-221 |
| Aeronautics Branch..... | 213 |
| Census Bureau..... | 213-214 |
| Coast and Geodetic Survey..... | 214-215 |
| Fisheries Bureau..... | 215 |
| Foreign and Domestic Commerce Bureau..... | 215-217 |
| Lighthouses Bureau..... | 217 |
| Mines Bureau..... | 217-218 |
| Navigation Bureau..... | 218 |
| Patent Office..... | 218-220 |
| Publications Division..... | 220 |
| Radio Division..... | 220 |
| Standards Bureau..... | 220-221 |
| Steamboat Inspection Service..... | 221 |

| | Page |
|--|---------|
| Congress..... | 221-222 |
| Senate..... | 222 |
| Court of Claims..... | 222-223 |
| Court of Customs Appeals..... | 224 |
| District of Columbia..... | 224 |
| Federal Board for Vocational Education..... | 224-225 |
| Federal Reserve Board..... | 225 |
| Federal Trade Commission..... | 225 |
| Government Printing Office..... | 225-226 |
| Documents Office..... | 225-226 |
| Interior Department..... | 226-229 |
| Education Bureau..... | 226-227 |
| General Land Office..... | 227 |
| Geological Survey..... | 227-229 |
| Indian Affairs Office..... | 229 |
| Reclamation Bureau..... | 229 |
| St. Elizabeths Hospital..... | 229 |
| Interstate Commerce Commission..... | 229-237 |
| Justice Department..... | 237-243 |
| Investigation Bureau..... | 243 |
| Labor Department..... | 244-245 |
| Children's Bureau..... | 244 |
| Employment Service..... | 244 |
| Immigration Bureau..... | 244 |
| Labor Statistics Bureau..... | 244-245 |
| Library of Congress..... | 245 |
| Copyright Office..... | 245 |
| Legislative Reference Service..... | 245 |
| National Advisory Committee for Aeronautics..... | 245-246 |
| Navy Department..... | 246-251 |
| Engineering Bureau..... | 246 |
| Medicine and Surgery Bureau..... | 246-247 |
| Naval Operations Office..... | 247 |
| Navigation Bureau..... | 247-251 |
| Hydrographic Office..... | 248-251 |
| Recruiting Bureau..... | 251 |
| Navy Yard Division..... | 251 |
| Supplies and Accounts Bureau..... | 251 |
| Pan American Union..... | 252-253 |
| Panama Canal..... | 253 |
| Panama Railroad Company..... | 253 |
| Post Office Department..... | 253-255 |
| Foreign Mails Division..... | 254 |
| Money Orders Division..... | 254 |
| Railway Mail Service..... | 254-255 |
| Topography Division..... | 255 |
| President of United States..... | 255-257 |
| Railroad Administration..... | 257 |
| Shipping Board..... | 257 |
| Shipping Board Merchant Fleet Corporation..... | 257 |

| | Page |
|--|---------|
| Smithsonian Institution..... | 258 |
| National Museum..... | 258 |
| State Department..... | 258-259 |
| Tripartite Claims Commission, United States, Austria, and Hungary..... | 259 |
| Supreme Court..... | 259-260 |
| Tariff Commission..... | 260 |
| Tax Appeals Board..... | 260 |
| Treasury Department..... | 260-263 |
| Coast Guard..... | 261 |
| Comptroller of Currency..... | 261 |
| Customs Court..... | 261 |
| General Supply Committee..... | 261 |
| Government Actuary..... | 261 |
| Inter-American High Commission..... | 261-262 |
| Internal Revenue Bureau..... | 262 |
| Loans and Currency Division..... | 262 |
| Prohibition Bureau..... | 262 |
| Public Health Service..... | 262-263 |
| Venereal Diseases Division..... | 263 |
| Treasurer of United States..... | 263 |
| Veterans' Bureau..... | 264 |
| War Department..... | 264-266 |
| Adjutant General's Department..... | 265 |
| Engineer Department..... | 265-266 |
| Northern and Northwestern Lakes Survey..... | 265-266 |
| General Staff Corps..... | 266 |
| Militia Bureau..... | 266 |

GENERAL INFORMATION

The Superintendent of Documents, Washington, D. C., is authorized to sell at cost, plus 10 per cent, without limit as to the number of copies to any one applicant who agrees not to resell or distribute the same for profit, any United States Government publication not confidential in character.

Publications can not be supplied free to individuals nor forwarded in advance of payment.

The accumulation of publications in this Office amounts to several millions, of which over two million are assorted, forming the sales stock. Many rare books are included, but under the law all must be sold regardless of their age or scarcity. Many of the books have been in stock some time, and are apt to be shop-worn. In filling orders the best copy available is sent.

PRICE LISTS

A general price list of public documents is not available, but numerous lists have been prepared on special subjects and any of these will be furnished free, on application, if the person interested will state the subject or subjects concerning which information is desired. It will also be noted that current publications which are for sale are listed in this catalogue.

HOW TO ORDER PUBLICATIONS

Publications entered in this catalogue that are for sale by the Superintendent of Documents are indicated by a star (*) preceding the price. A dagger (†) indicates that application should be made to the Department, Bureau, or Division issuing the document. A double dagger (‡) indicates that the document is printed for official use. Whenever additional information concerning the method of procuring a document seems necessary, it will be found under the name of the Bureau by which it was published.

In ordering a publication from the Superintendent of Documents, give (if known) the name of the publishing Department, Bureau, or Division, and the title, together with the classification number which is added to the entry at the extreme right; order the Congressional documents and reports by the title, together with the document or report number and the Congress and session, e. g., H. doc. 551, 69-2.

Do not use the L. C. card number in ordering a publication.

HOW TO REMIT

Remittances for the documents marked with a star (*) should be made to the Superintendent of Documents, Washington, D. C., by coupons, postal money order, express order, or check. Currency may be sent at sender's risk. Foreign remittances should be made either by international money order or draft on an American bank.

Postage stamps, foreign money, defaced or smooth coins, will not be accepted.

For the convenience of the general public, coupons that are good until used in exchange for Government publications sold by the Superintendent of Documents may be purchased from his Office in sets of 20 for \$1.00. Address order to Superintendent of Documents, Government Printing Office, Washington, D. C.

No charge is made for postage on documents forwarded to points in United States, Alaska, Guam, Hawaii, Philippine Islands, Porto Rico, Samoa, or to

Canada, Cuba, or Mexico. To other countries the regular rate of postage is charged, and remittances must cover such postage. In computing foreign postage, add one-third of the price of the publication.

TO LIBRARIANS

The number given at the extreme right of each entry (except for Congressional documents and reports) is the classification number by which the publication is arranged in the Library and in the Sales Stock of the Office of the Superintendent of Documents. It can be used as a classification number by such libraries as are using for the Departmental publications, the arrangement of public documents advocated in the Checklist of United States public documents, 1789-1909. In using this number as a classification number in a library, it should be noted that the shilling mark (/) is used to separate what would ordinarily be a superior number or letter (the numbers or letters immediately following the line) from the main classification number, it not being practicable to print these numbers and letters as superiors in the Monthly catalogue, e. g., the number A 1.23/a: So 96/4 listed in the Monthly catalogue would be A 1.23^a: So96⁴ in a library.

LIBRARY OF CONGRESS CARDS

Numbers to be used in ordering the printed catalogue cards of the Library of Congress are appended to entries for the more important publications. These are given at the left, with "L. C. card" prefixed. Do not confuse with the Documents Office classification number given at the right. Orders for these cards, remittances in payment for them, and requests for information about them should be addressed to the Librarian of Congress, *not* to the Superintendent of Documents.

MONTHLY CATALOGUE DISTRIBUTION

The Monthly catalogue is sent to libraries, schools, and colleges free on application. Subscription price to individuals, 50c. a year, including index; foreign subscription, 75c. a year. Back numbers can not be supplied. Notify the Superintendent of Documents of any change of address.

INDEX

An Index to the Monthly catalogue is issued at the end of the fiscal year. This contains index entries for all the numbers issued from July to June, and can be bound with the numbers as an index to the volume. Persons desiring to bind the catalogue at the end of the year should be careful to retain the numbers received monthly, as duplicate copies can not be supplied.

CORRECTIONS FOR PREVIOUS MONTHLY CATALOGUES

Sept. 1927. On p. 151, 16th line under Foreign and Domestic Commerce Bureau, change "[pts. in 1]. 88 p. 4°" to read "[2 pts. in 1], 88 p. 4°"; on p. 194, 4th line from bottom of page, change "665-689+[iv] p." to read "655-689+[iv] p."

MONTHLY CATALOGUE

No. 394

OCTOBER

1927

AGRICULTURE DEPARTMENT

NOTE.—In accordance with a recent order of the Secretary of Agriculture, the Department bulletin series will be stopped at no. 1500, being replaced by a series designated as Technical bulletin; the last of the Department circular series will be no. 425, to be replaced by a series designated Circular; and the last of the Miscellaneous circular series will be no. 110, to be replaced by a series designated as Miscellaneous publication. Each of the new series begins at no. 1.

Those publications of the Department of Agriculture which are for sale will be supplied by the Superintendent of Documents, Washington, D. C. The Department issues, at irregular intervals, announcements concerning its publications, which will be mailed to all applicants, enabling them to select such reports and bulletins as interest them.

Corn. Determination of quality in sweet corn seed by means of optical measurement of leached materials [with list of literature cited]; by Charles F. Hottes and Walter A. Huelsen. 1927. cover-title, p. 147-166. [From Journal of agricultural research, v. 35, no. 2, July 15, 1927.] † A 1.23/a: C 814/42

— Some nitrogenous constituents of corn pollen [with list of literature cited]; by Carl G. Vinson. 1927. cover-title, p. 261-278, il. [From Journal of agricultural research, v. 35, no. 3, Aug. 1, 1927.] † A 1.23/a: C 814/44

Cows. Deferred short-time test as measure of performance of dairy cows [with list of literature cited]; by W. L. Gaines. 1927. [2]+237-249 p. il. [From Journal of agricultural research, v. 35, no. 3, Aug. 1, 1927.] †
A 1.23/a: C 839/12

— Utilization of grain in kafir and cane silage by dairy cows; by R. B. Becker and Willis D. Gallup. 1927. [2]+279-282 p. [From Journal of agricultural research, v. 35, no. 3, Aug. 1, 1927.] †
A 1.23/a: C 839/13

Crops and markets, Oct. 1927; v. 4, no. 10. [1927.] p. 369-408, il. 4°
[Monthly.] * Paper, 60c. a yr.; foreign subscription, 85c.
L. C. card Agr 24-113
A 36.11/3: 4/10

Iodin. Factors influencing loss of iodine from iodized salt [with list of literature cited]; by Arnold H. Johnson and B. L. Herrington. 1927. cover-title, p. 167-183. [From Journal of agricultural research, v. 35, no. 2, July 15, 1927.] †
A 1.23/a: Io 2

Journal of agricultural research. Editorial policy regarding Journal of agricultural research, published by authority of Secretary of Agriculture with cooperation of Association of Land-Grant Colleges and Universities. Oct. 1927. cover-title, 8 p. (Agriculture Dept. Miscellaneous publication 3.) * Paper, 5c.
L. C. card Agr 27-652
A 1.38: 3

— Journal of agricultural research, v. 35, no. 3 and 4; Aug. 1 and 15, 1927. 1927. cover-titles, p. 193-383, il. 3 pl. 4 p. of pl. [Semimonthly.] * Paper, 20c. single copy, \$4.00 a yr.; foreign subscription, \$5.00.
L. C. card Agr 13-1837
A 1.23: 35/3, 4

CONTENTS.—No. 3. Inheritance of smooth seeds in cotton [with list of literature cited]; by Thomas H. Kearney and George J. Harrison.—Production of certain enzymes by *Bacterium pruni* [with list of literature cited]; by S. L. Jodidi.—Inheritance of winter hardiness and growth habit in crosses of marquis with minhardi and minturki wheats [with list of literature cited]; by H. K. Hayes and O. S. Aamodt.—Deferred short time test as measure of performance of dairy cows [with list of literature cited]; by W. L. Gaines.—Protection afforded skin against sunburn by textile fibers; by Katherine Hess, J. O. Hamilton, and Margaret Justin.—Some nitrogenous constitu-

How to order publications—See information following Contents

Journal of agricultural research—Continued.

ents of corn pollen [with list of literature cited]; by Carl G. Vinson.—Utilization of grain in kafir and cane silage by dairy cows; by R. B. Becker and Willis D. Gallup.—Relation between vitamin B content of feed eaten and of milk produced [with list of literature cited]; by S. I. Bechdel and Hannah E. Honeywell.—No. 4. Nuclear phenomena associated with heterothallism and homothallism in ascomycete *Neurospora* [with list of literature cited]; by E. O. Dodge.—Two most common decays of cotton bolls in Southwestern States [with list of literature cited]; by Michael Shapovalov.—Study of lead arsenate and lime spray mixtures [with list of literature cited]; by P. A. Van der Meulen and E. R. Van Leeuwen.—Pine tip moth in Nebraska National Forest; by Samuel A. Graham and Lynn G. Baumhofer.—Effect of hydrogen-ion concentration on absorption of phosphorus and potassium by wheat seedlings [with list of literature cited]; by Jehiel Davidson.—Notes on life history of bud moth, *Spilonota ocellana* D. & S.; by S. W. Frost.—Relation of maturity to nutritive value of 1st, 2d, and 3d cuttings of irrigated alfalfa [with list of literature cited]; by Jerry Sotola.

NOTE.—This publication is published by authority of the Secretary of Agriculture, with the cooperation of the Association of Land-Grant Colleges and Universities. It is distributed free only to libraries of agricultural colleges and experiment stations, to large universities, technical schools, and to such institutions as make suitable exchanges with the Agriculture Department. Others desiring the Journal may obtain it from the Superintendent of Documents, Washington, D. C., at the prices stated above.

Official record, Department of Agriculture, v. 6, no. 40-43; Oct. 5-26, 1927. [1927.] Each 8 p. 4° [Weekly.] * Paper, 50c. a yr.; foreign subscription, \$1.10.

L. C. card Agr 22-146

A 1.33: 6/40-43

Soy-beans. Selection for quality of oil in soy beans [with list of literature cited]; by L. J. Cole, E. W. Lindstrom, and C. M. Woodworth. 1927. cover-title, p. 75-95, il. [From *Journal of agricultural research*, v. 35, no. 1, July 1, 1927.] †

A 1.23/a: So 96/14

Vitamins. Relation between vitamin B content of feed eaten and of milk produced [with list of literature cited]; by S. I. Bechdel and Hannah E. Honeywell. 1927. [2]+283-288 p. il. [From *Journal of agricultural research*, v. 35, no. 3, Aug. 1, 1927.] †

A 1.23/a: V S31/4

AGRICULTURAL ECONOMICS BUREAU

Agricultural situation, brief summary of economic conditions. Oct. 1, 1927; v. 11, no. 10. [1927.] 24 p. [Monthly.] * Paper, 25c. a yr.; foreign subscription, 40c.

L. C. card Agr 26-1797

A 36.15: 11/10

Farms. Factors that make for success in farming in the South; [by C. L. Goodrich]. [Sept. 1920, reprint with slight changes Sept. 1927.] ii+30 p. il. (Agriculture Dept. Farmers' bulletin 1121.) * Paper, 10c.

L. C. card Agr 27-649

A 1.9: 1121/2

— Farm real estate situation, 1926-27 [with list of literature cited]; by E. H. Wiecking. Oct. 1927. 42 p. il. (Agriculture Dept. Circular 15.) * Paper, 10c.

L. C. card Agr 27-144

A 1.4/2: 15

Leases. Farm lease contract; [by] L. C. Gray and Howard A. Turner. [Oct. 1920, revised Apr. 1924, reprint] 1927. 36 p. (Agriculture Dept. Farmers' bulletin 1164.) * Paper, 5c.

L. C. card Agr 20-1916

A 1.9: 1164/2-3

Marcus, Henry, & Son. No. 157, in Supreme Court, Oct. term, 1927, United States *v.* W. A. McFarland and J. Norris McFarland, copartners trading as Henry Marcus & Son, on writ of certiorari to circuit court of appeals for 4th circuit; brief for United States. 1927. cover-title, iv+58 p. ‡

A 36.2: M 33

Swine. Factors affecting price of hogs [with list of literature cited]; by G. C. Haas and Mordecai Ezekiel. Nov. 1926, [reprint] 1927. cover-title, 68 p. il. (Agriculture Dept. Department bulletin 1440.) * Paper, 15c.

L. C. card Agr 26-1729

A 1.3: 1440/1-2

Tractors. Shall I buy a tractor [for corn-belt farm? by L. A. Reynoldson and H. R. Tolley]. [1922, reprint 1927.] ii+10 p. il. (Agriculture Dept. Farmers' bulletin 1299.) [Prepared in cooperation with Public Roads Bureau and Animal Industry Bureau.] * Paper, 5c.

L. C. card Agr 23-323

A 1.9: 1299/1-2

COOPERATIVE MARKETING DIVISION

- Milk.* Some economic aspects of marketing of milk and cream in New England [with Selected bibliography on marketing fluid milk]; by William A. Schoenfeld. Oct. 1927. 74 p. il. (Agriculture Dept. Circular 16.) * Paper, 20c.
L. C. card Agr 27-637 A 1.4/2:16

ANIMAL INDUSTRY BUREAU

- Duck raising*; [by Alfred R. Lee and Sheppard Haynes]. [Dec. 1915, revised Sept. 1927.] [1927.] ii+22 p. il. (Agriculture Dept. Farmers' bulletin 697.) * Paper, 5c.
L. C. card Agr 23-407 A 1.9:697/5
- Goose raising*; [by Alfred R. Lee]. [Jan. 1921, revised Apr. 1922, reprint 1927.] 23 p. il. (Agriculture Dept. Farmers' bulletin 767.) * Paper, 5c.
L. C. card Agr 22-787 A 1.9:767/4-5
- Hog-cholera serum.* Comparative values of types of anti-hog-cholera serum; by D. I. Skidmore. Oct. 1927. 8 p. il. (Agriculture Dept. Circular 11.) * Paper, 5c.
L. C. card Agr 27-648 A 1.4/2:11
- Mohair.* Studies of occurrence and elimination of kemp fibers in mohair fleeces [with list of literature cited]; by J. I. Hardy. Oct. 1927. 16 p. il. (Agriculture Dept. Technical bulletin 35.) * Paper, 5c.
L. C. card Agr 27-642 A 1.36:35
- Service announcements.* Service and regulatory announcements, Sept. 1927; [no.] 245. Oct. 1927. p. 71-77. [Monthly.] * Paper, 5c. single copy. 25c. a yr.; foreign subscription, 40c.
L. C. card Agr 7-1658 A 4.13:245
- Texas or tick fever*; by John R. Mohler. Mar. 21, 1914, revised May, 1926 [reprint 1927]. 20 p. il. (Agriculture Dept. Farmers' bulletin 569.) * Paper, 5c.
L. C. card Agr 23-256 A 1.9:569/3-2
- Whorled milkweed.* Mexican whorled milkweed (*Asclepias mexicana*) as poisonous plant [with list of literature cited]; by C. Dwight Marsh and A. B. Clawson. Oct. 6, 1921 [reprint 1927]. 16 p. il. 2 p. of pl. (Agriculture Dept. Bulletin 969.) * Paper, 5c.
L. C. card Agr 21-1017 A 1.3:969/1-2

BIOLOGICAL SURVEY BUREAU

- Beaver habits and experiments in beaver culture* [with list of literature cited]; by Vernon Bailey. Oct. 1927. cover-title, 40 p. il. 14 p. of pl. (Agriculture Dept. Technical bulletin 21.) [This bulletin supersedes Department bulletin 1078, Beaver habits, beaver control, and possibilities in beaver farming.] * Paper, 20c.
L. C. card Agr 27-650 A 1.36:21
- Birds.* Food of some well-known birds of forest, farm, and garden; [by F. E. L. Beal and W. L. McAtee]. [Sept. 1912, revised Aug. 1922, reprint 1927.] 34 p. il. (Agriculture Dept. Farmers' bulletin 506.) * Paper, 5c.
L. C. card Agr 23-255 A 1.9:506/3-5
- Fur laws for season 1927-28*; [by Frank G. Ashbrook, Frank L. Earnshaw, and Frank G. Grimes]. [Oct. 1927.] ii+28 p. il. (Agriculture Dept. Farmers' bulletin 1552.) * Paper, 5c.
L. C. card Agr 16-245 A 1.9:1552
- Guinea-pigs.* Raising guinea pigs; [by David E. Lantz]. [Mar. 23, 1913, 2d revision Oct. 1921, reprint 1927.] 12 p. il. (Agriculture Dept. Farmers' bulletin 525.) * Paper, 5c.
L. C. card Agr 22-149 A 1.9:525/4-3
- Service announcements.* Service and regulatory announcements, [no.] 68: Migratory-bird treaty-act regulations and text of Federal laws relating to game and birds. Oct. 1927. 15 p. * Paper, 5c.
L. C. card Agr 16-608 A 5.6:68

CHEMISTRY AND SOILS BUREAU

NOTE.—The new Bureau of Chemistry and Soils will be charged with the responsibility for all the research work of the Department of Agriculture on chemistry and soils. The following existing units in the Department will be included in the new bureau: All of the present Bureau of Soils; all of the present Bureau of Chemistry, except those units having to do with the enforcement of the food and drugs act, tea act, naval stores act, and collaboration with other Departments; and the soil-fertility and soil-bacteriology units of the Bureau of Plant Industry.

For publications prepared by the Chemistry Bureau and Soils Bureau previous to their consolidation as Chemistry and Soils Bureau, see below, and p. 211, respectively.

Hydrogen-ion concentration. Effect of hydrogen-ion concentration on absorption of phosphorus and potassium by wheat seedlings [with list of literature cited]; by Jehiel Davidson. 1927. [2]+335-346 p. [From Journal of Agricultural research, v. 35, no. 4, Aug. 15, 1927.] † A 1.23/a: W 56/73

Raisins. Tests of methods for commercial standardization of raisins [with list of literature cited]; by E. M. Chace and C. G. Church. Oct. 1927. 24 p. il. (Agriculture Dept. Technical bulletin 1.) * Paper, 5c. L. C. card Agr 27-765 A 1.36: 1

CHEMISTRY BUREAU

NOTE.—See also, above, Chemistry and Soils Bureau.

Service announcements. Service and regulatory announcements, May, 1914; [no.] 5. June 23, 1914 [reprint 1927]. p. 307-314. * Paper, 5c. L. C. card Agr 14-194 A 7.6/1: 5/1-2

COOPERATIVE EXTENSION WORK OFFICE

Extension program. Review of 5 years of fact organization and State and regional program making in Western States, and report of 1927 Extension Conference [held at Reno, Nev., July 11-14, 1927; by] W. A. Lloyd. Sept. 1927. 19 p. il. (Agriculture Dept. Miscellaneous publication 8.) * Paper, 5c. L. C. card Agr 27-644 A 1.38: 8

DAIRY INDUSTRY BUREAU

Butter. Making and storing farm butter for winter use: [by William White]. [1927.] [1]+6 p. il. (Agriculture Dept. Leaflet 9.) * Paper, 5c. L. C. card Agr 27-647 A 1.35: 9

Cows. Feeding dairy cows in summer; [by J. R. Dawson]. [1927.] [1]+6 p. il. (Agriculture Dept. Leaflet 7.) * Paper, 5c. L. C. card Agr 27-767 A 1.35: 7

Milk. Comparison of temperature and bacterial count of milk and foam during certain stages of pasteurization process; by H. A. Whittaker, R. W. Archibald, C. S. Leete, and L. F. Miller. Sept. 1927. 12 p. il. (Agriculture Dept. Technical bulletin 18.) [Prepared in cooperation with Minnesota Department of Health and University of Minnesota.] * Paper, 5c. L. C. card Agr 27-638 A 1.36: 18

ENTOMOLOGY BUREAU

Bees. Beekeeping in buckwheat region; [by E. F. Phillips and George S. Demuth]. [Jan. 1922, reprint 1927.] ii+22 p. il. (Agriculture Dept. Farmers' bulletin 1216.) [Includes list of Agriculture Department publications of interest to commercial beekeepers of buckwheat region.] * Paper, 5c. L. C. card Agr 22-369 A 1.9: 1216/1-4

— Bees: [by E. F. Phillips]. [May 23, 1911, revised Oct. 1924, reprint 1927.] ii+38 p. il. (Agriculture Dept. Farmers' bulletin 447.) * Paper, 5c. A 1.9: 447/4-3

— Swarm control; [by Geo. S. Demuth]. [June, 1921, reprint with changes 1927.] ii+30 p. il. (Agriculture Dept. Farmers' bulletin 1198.) * Paper, 5c. L. C. card Agr 21-874 A 1.9: 1198/1-3

How to order publications—See information following Contents

- Carbon disulphid.* Apparatus for rapid vaporization of carbon disulphide: [by] C. A. Weigel, H. D. Young, and R. L. Swenson. Nov. 1, 1927. 8 p. il. (Agriculture Dept. Circular 7.) [Prepared in cooperation with Chemistry and Soils Bureau.] * Paper, 5c.
L. C. card Agr 27-654 A 1.4 2:7
- Citrus insects* of Japan [with list of literature cited]: by Curtis P. Clausen. Oct. 1927. 16 p. il. (Agriculture Dept. Technical bulletin 15.) * Paper, 5c.
L. C. card Agr 27-651 A 1.36:15
- Cockroaches*: [by] C. L. Marlatt. [Mar. 27, 1915, revised Dec. 1917, reprint] 1927. 15 p. il. (Agriculture Dept. Farmers' bulletin 658.) * Paper, 5c.
L. C. card Agr 18-76 A 1.9: 658 3-6
- Corn earworm* as enemy of vetch: [by Philip Luginbill and A. H. Beyer]. [June, 1921, reprint 1927.] 20 p. il. (Agriculture Dept. Farmers' bulletin 1206.) * Paper, 5c.
L. C. card Agr 21-710 A 1.9:1206 1-3
- European corn-borer.* European corn borer, its present status and methods of control: [by D. J. Caffrey and L. H. Worthley]. [Oct. 1927.] ii+48 p. il. (Agriculture Dept. Farmers' bulletin 1548.) [This bulletin supersedes Farmers' bulletin 1294, European corn borer and its control.] * Paper, 10c. (incorrectly given in publication as 20c.).
L. C. card Agr 27-641 A 1.9:1548
- Status of imported parasites of European corn borer: by D. W. Jones and D. J. Caffrey. Oct. 1927. 8 p. il. (Agriculture Dept. Circular 14.) * Paper, 5c.
L. C. card Agr 27-646 A 1.4/2:14
- Honey.* Color standards for grades of comb honey [with illustrations]. A. Hoen & Co. [Baltimore, Md., 1927]. 12×19.1 in. [Prepared in cooperation with Agricultural Economics Bureau.] * 15c.
A 9.9: H 75
- Wireworms* destructive to cereal and forage crops: by J. A. Hyslop. Apr. 29, 1916 [reprint 1927]. 11 p. il. (Agriculture Dept. Farmers' bulletin 725.) * Paper, 5c.
L. C. card Agr 16-519 A 1.9:725/1-5

EXPERIMENT STATIONS OFFICE

- Experiment station record.* Experiment station record, v. 57, no. 4: Sept. 1927. 1927. cover-title, x+301-400 p. * Paper, 10c. single copy, 75c. per vol. (2 vols. a yr.): foreign subscription, \$1.25 per vol.
L. C. card Agr 9-832 A 10.6: 57/4
- NOTE.—Mainly made up of abstracts of reports and publications on agricultural science which have recently appeared in all countries, especially the United States. Extra numbers, called abstract numbers, are issued, 3 to each volume. These are made up almost exclusively of abstracts, that is, they contain no editorial notes and only a limited number of current notes.
- Same, v. 57, no. 5: Oct. 1927. 1927. cover-title, ix+401-500 p.
A 10.6: 57/5
- Same, v. 57, no. 6: Oct. 1927. abstract number. 1927. cover-title, x+501-600 p. il.
A 10.6: 57/6
- Food for cattle.* Methods in feeding experiments; by George Haines. [1927.] 4 p. [From Report on agricultural experiment stations, 1926.] †
A 10.1/2 a: F 32/2
- Home economics.* Development of home economics research at agricultural experiment stations under Purnell act; by Sybil L. Smith. [1927.] p. 89-96. [From Report on agricultural experiment stations, 1926.] †
A 10.1/2 a: H 752/2

FEDERAL HORTICULTURAL BOARD

- Plants* and plant products, entry of which into United States is restricted or prohibited. July 1, 1927. 8 p. [From Service and regulatory announcements, no. 91 (Apr.-June, 1927).] †
A 35.9/a: P 694

How to order publications—See information following Contents

Service announcements. Service and regulatory announcements, [no.] 89 supplement; Annual letter of information no. 39. Pests collected from imported plants and plant products, Jan. 1-Dec. 31, 1926. Sept. 1927. 58 p. †
L. C. card Agr 14-383 A 35.9: 89/supp.

FOOD, DRUG, AND INSECTICIDE ADMINISTRATION

NOTE.—The regulatory work involved in the enforcement of the Federal food and drugs act, the tea inspection act, the naval stores act, the impure milk act, and the caustic poisons act have been placed in this new administrative unit.

Food. Notices of judgment under food and drugs act 15001-50. Oct. 1927. 22 p.
* Paper, 5c. A 46.6: 15001-50

NOTE.—Notices of judgment under food and drugs act 1-122 were issued by the Food and Drug Inspection Board; nos. 123-2785 were issued from the Secretary's Office of the Agriculture Department; nos. 2786-15000 have been published by the Chemistry Bureau in the Service and regulatory announcements of that bureau and supplements thereto.

Service announcements. Service and regulatory announcements, food and drug no. 1: Regulations for enforcement of Federal food and drugs act (9th revision). Oct. 1927. 19 p. * Paper, 5c.
L. C. card Agr 27-476 A 46.5/2: 1

NOTE.—These regulations are identical with those of the 8th revision, issued Aug. 7, 1922, except for the substitution of the words, Food, Drug, and Insecticide Administration, for the words, Bureau of Chemistry, wherever they appear.

— Same, food and drug no. 3: Certification of coal-tar food colors. Oct. 1927. 10 p. * Paper, 5c. A 46.5/2: 3

FOREST SERVICE

Directory, Forest Service, Oct. 1927. 1927. ii+41 p. 16° [Semiannual.] †
L. C. card Agr 21-224 A 13.8/2: 927/2

Forests and water in light of scientific investigations [with Bibliography on relation of forests to water and climate, June 1, 1927]; by Raphael Zon. 1927. cover-title, 106 p. il. [Text on p. 2 of cover. Reprinted, with revised bibliography, 1927, from Appendix 5 of Final report of National Waterways Commission, 1912. Senate document 469, 62d Congress, 2d session.] * Paper, 20c.
L. C. card Agr 27-655 A 13.2: F 76/26

Shortleaf pine primer; [by Wilbur R. Mattoon]. Aug. 1927. [2]+42 p. il. (Agriculture Dept. Farmers' bulletin 1534.) * Paper, 10c.
L. C. card Agr 27-635 A 1.9: 1534

Maps

Bighorn National Forest, Wyo. [resources and recreation features, roads, trails, etc.]. 1927. 1 sheet (with map on verso), il. oblong 7", folded into 12° size and so printed as to number 14-[1] p. † A 13.13: B 48/927

Prescott National Forest, Ariz. [resources and recreation features, roads, trails, etc.]. [1927.] 1 sheet (with map on verso), il. large 4°, folded into narrow 8° size and so printed as to number 8 pages. † A 13.13: P 92

HOME ECONOMICS BUREAU

Clothing. Children's rompers; [by Mary Aleen Davis]. [Oct. 1927.] 8 p. il. (Agriculture Dept. Leaflet 11.) * Paper, 5c.
L. C. card Agr 27-766 A 1.35: 11

Cookery. Aunt Sammy's radio recipes [menus and recipes broadcast Oct. 1926-June, 1927, during Housekeepers' chats]. [1927.] cover-title, 86 p. †
L. C. card Agr 27-155 A 42.2: R 24/2

Pectin. Homemade apple and citrus pectin extracts and their use in jelly making; [by] Minna C. Denton, Ruth Johnstin, and Fanny Walker Yeatman. [Mar.] 1923, revised Aug. 1923 [reprint 1927]. 12 p. (Agriculture Dept. Department circular 254.) [Date of original issue incorrectly given on this publication as July 1, 1923.] * Paper, 5c.
L. C. card Agr 23-1115 A 1.14/2: 254/2-2

How to order publications—See information following Contents

School lunches; [by Caroline L. Hunt]. [Mar. 1916, revised May, 1924, reprint 1927.] ii+22 p. il. (Agriculture Dept. Farmers' bulletin 712.) * Paper, 5c.
L. C. card Agr 22-786 A 1.9:712/4-3

INFORMATION OFFICE

Farmers' bulletins. Classified list of Farmers' bulletins of Department of Agriculture, Nov. 1, 1927. [1927.] [3] p. (List no. 2.) † A 21.9/8:2/10

INSECTICIDE AND FUNGICIDE BOARD

NOTE.—See Food, Drug and Insecticide Administration, p. 208.

PLANT INDUSTRY BUREAU

Alfalfa. Commercial varieties of alfalfa; [by R. A. Oakley and H. L. Westover]. [Feb. 1926, revised July, 1927.] [1927.] ii+22 p. il. (Agriculture Dept. Farmers' bulletin 1467.) * Paper, 5c.
L. C. card Agr 26-672 A 1.9:1467/2

— Observations on some alfalfa root troubles; [by] J. L. Weimer. Aug. 1927. 10 p. il. (Agriculture Dept. Department circular 425.) [Prepared in cooperation with Kansas Agricultural Experiment Station.] * Paper, 5c.
L. C. card Agr 27-643 A 1.14/2:425

Alkali in irrigated districts; [by Carl S. Scofield]. 1927. 4 p. (Yearbook separate 950.) [From Yearbook, 1926.] * Paper, 5c. A 1.10/a:950

Apple growing east of Mississippi River; [by H. P. Gould]. [July, 1924, reprint 1927.] ii+50 p. il. (Agriculture Dept. Farmers' bulletin 1360.) * Paper, 10c.
L. C. card Agr 24-688 A 1.9:1360/1-2

Ardmore Dry-Land Field Station. Work of United States Dry-Land Field Station. Ardmore, S. Dak., 1912-25; by John S. Cole, F. L. Kelso, E. Z. Russell, J. B. Shepherd, Duncan Stuart, and R. R. Graves. Sept. 1927. cover-title, 68 p. il. (Agriculture Dept. Technical bulletin 17.) [Prepared in cooperation with Animal Industry Bureau and Dairy Industry Bureau.] * Paper, 15c.
L. C. card Agr 27-640 A 1.36:17

Bacterium pruni. Production of certain enzymes by *Bacterium pruni* [with list of literature cited]; by S. L. Jodidi. 1927. [2]+219-221 p. [From Journal of agricultural research, v. 35, no. 3, Aug. 1, 1927.] † A 1.23/a: B 139/S

Barberry eradication in wheat areas; [by F. E. Kempton and L. D. Hutton]. [1927.] 4 p. il. (Yearbook separate 951.) [From Yearbook, 1926.] * Paper, 5c. A 1.10/a:951

Corn. Corn breeding in new experiments; [by Frederick D. Richey]. [1927.] 3 p. il. (Yearbook separate 953.) [From Yearbook, 1926.] * Paper, 5c. A 1.10/a:953

— Productiveness of corn as influenced by mosaic disease; by Hugo F. Stoneberg. Aug. 1927. 19 p. il. (Agriculture Dept. Technical bulletin 10.) [Prepared in cooperation with Louisiana Agricultural Experiment Station, Baton Rouge, La.] * Paper, 5c.
L. C. card Agr 27-636 A 1.36:10

Cotton. Growth of fruiting parts in *Gossypium cernuum*, an Asiatic cotton; by R. E. Beckett. 1927. [2]+97-106 p. il. [From Journal of agricultural research, v. 35, no. 2, July 15, 1927.] † A 1.23/a: C 829/43

— Inheritance of smooth seeds in cotton [with list of literature cited]; by Thomas H. Kearney and George J. Harrison. 1927. cover-title, p. 193-217, il. [From Journal of agricultural research, v. 35, no. 3, Aug. 1, 1927.] † A 1.23/a: C 829/44

Directory of field activities of Bureau of Plant Industry. Oct. 1927. ii+83 p. il. 24° (Agriculture Dept. Miscellaneous publication 1.) [Pages 41 and 42 are numbered on one side of the leaf only, the unnumbered sides bearing an illustration.] * Paper, 10c.
L. C. card Agr 27-645 A 1.38:1

- Flax rust* control through immune strains possible; [by Arthur W. Henry]. [1927.] 2 p. il. (Yearbook separate 95S.) [From Yearbook, 1926.] * Paper, 5c. A 1.10/a: 958
- Jerusalem artichoke* as crop plant [with bibliography]; by D. N. Shoemaker. Oct. 1927. 32 p. il. (Agriculture Dept. Technical bulletin 33.) * Paper, 5c. L. C. card Agr 27-633 A1.36: 33
- Mosaic disease*. Factors affecting certain properties of mosaic virus [with list of literature cited]; Quantitative and purification methods in virus studies [with list of literature cited]; by H. H. McKinney. 1927. cover-title, p 1-38, il. [From Journal of agricultural research, v. 35, no. 1, July 1, 1927.] † A 1.23/a: M 85/9
- Oranges*. Bud selection in Valencia orange, progeny tests of limb variations [with list of literature cited]; by A. D. Shamel, C. S. Pomeroy, and R. E. Caryl. July, 1927. 38 p. il. (Agriculture Dept. Department bulletin 1483.) * Paper, 15c. L. C. card Agr 27-634 A 1.3: 1483
- Potatoes*. Freezing injury to potatoes [with list of literature cited]; by R. C. Wright and H. C. Diehl. Oct. 1927. 24 p. il. (Agriculture Dept. Technical bulletin 27.) * Paper, 10c. L. C. card Agr 27-639 A 1.36: 27
- Raspberry culture*; [by George M. Darrow]. [Oct. 1917, revised June, 1925, reprint 1927.] ii+38 p. il. (Agriculture Dept. Farmers' bulletin 887.) * Paper, 5c. L. C. card Agr 17-1237 A 1.9: 887/4-2
- Roses for the home*; [by F. L. Mulford]. [Sept. 16, 1916, revised Jan. 1921, reprint with changes 1927.] 40 p. il. (Agriculture Dept. Farmers' bulletin 750.) [Apr. 1922, on p. 2, is date of previous reprint.] * Paper, 5c. L. C. card Agr 22-578 A 1.9: 750/2-8
- Seeds*. Seeds and plants imported by Office of Foreign Plant Introduction, Apr. 1-June 30, 1925; nos. 63490-64428. Sept. 1927. 54 p. (Inventory 83.) * Paper, 10c. L. C. card Agr 7-1331 A 19.12: 83
- Vegetable seeds for home and market garden; [by W. W. Tracy, sr., and D. N. Shoemaker]. [Apr. 1924, revised July, 1927.] [1927.] ii+17 p. il. (Agriculture Dept. Farmers' bulletin 1390.) * Paper, 5c. L. C. card Agr 24-462 A 1.9: 1390/2
- Smut control* by disinfectants in growing favor; [by W. H. Tisdale]. [1927.] 3 p. il. (Yearbook separate 962.) [From Yearbook, 1926.] * Paper, 5c. A 1.10/a: 962
- Soy-bean rotation* increases rice yields greatly; [by Charles E. Chambliss]. [1927.] 2 p. il. (Yearbook separate 955.) [From Yearbook, 1926.] * Paper, 5c. A 1.10/a: 955
- Stem rust* in many varieties attacks grain; [by E. C. Stakman]. [1927.] 2 p. (Yearbook separate 961.) [From Yearbook, 1926.] * Paper, 5c. A 1.10/a: 961
- Strawberry* varieties in United States; [by George M. Darrow]. [Apr. 1919, revised June, 1927.] [1927.] ii+30 p. il. (Agriculture Dept. Farmers' bulletin 1043.) * Paper, 5c. L. C. card Agr 27-748 A 1.9: 1043/4
- Tomatoes*. Greenhouse tomatoes; [by James H. Beattie]. [Dec. 1924, reprint 1927.] ii+25 p. il. (Agriculture Dept. Farmers' bulletin 1431.) * Paper, 5c. L. C. card Agr 25-192 A 1.9: 1431/1-2
- Tomatoes as truck crop; [by W. R. Beattie]. [June, 1923, reprint 1927.] ii+34 p. il. (Agriculture Dept. Farmers' bulletin 1338.) * Paper, 5c. L. C. card Agr 23-804 A 1.9: 1338/1-2

How to order publications—See information following Contents

Tree planting. Cooperative shelter-belt demonstrations on northern Great Plains. Oct. 1927. 4 p. (D. L. A. 1, 2d revision.) A 19.2: Sh 4/1/2d rev.

NOTE.—This pamphlet is sent out only in connection with the distribution of trees for shelter-belt demonstrations.

Wheat. Inheritance of winter hardiness and growth habit in crosses of marquis with minhardi and minturki wheats [with list of literature cited]; by H. K. Hayes and O. S. Aamodt. 1927. [2]+223-236 p. [From Journal of agricultural research, v. 35, no. 3, Aug. 1, 1927.] † A 1.23/a: W 56/72

Wheat mosaic control through immune strains; [by H. H. McKinney]. [1927.] 2 p. il. (Yearbook separate 959.) [From Yearbook, 1926.] *Paper, 5c.

A 1.10/a: 959

PUBLIC ROADS BUREAU

Arches. Analysis of concrete arches; by W. P. Linton and C. D. Geisler. Aug. 1927. [1]+24 p. il. 4° [From Public roads, v. 8, nos. 4 and 5, June and July, 1927.] *Paper, 10c.

A 22.6/a: Ar24

Drainage districts. Organization, financing, and administration of drainage districts; [by H. S. Yohe]. [June, 1917, revised June, 1927.] [1927.] 39 p. (Agriculture Dept. Farmers' bulletin 815.) *Paper, 5c.

L. C. card Agr 17-828

A 1.9: S15/3

Public roads, journal of highway research, v. 8, no. 7; Sept. 1927. 1927. cover-title, p. 125-158, il. 4° [Monthly. Text on p. 2-4 of cover.] *Paper, 10c single copy, \$1.00 a yr.; foreign subscription, \$1.50.

L. C. card Agr 18-322

A 22.6: 8/7

SOILS BUREAU

NOTE.—For publications issued by the Chemistry and Soils Bureau after the Soils Bureau was merged with the Chemistry Bureau, see p. 206.

Electric bridges. Use of electrolytic bridge for determining soluble salts; [by] R. O. E. Davis. July, 1927. 14 p. il. (Agriculture Dept. Department circular 423.) *Paper, 5c.

L. C. card Agr 27-656

A 1.14/2: 423

Genesee County, N. Y. Soil survey of Genesee County, N. Y.; by H. G. Lewis, E. F. Brookins, F. B. Howe, and D. F. Kinsman. 1927. iv+1595-1648 p. il. 4 p. of pl. map. [Prepared in cooperation with New York State College of Agriculture, Cornell University. From Field operations, 1922.] *Paper, 25c.

A 26.5/a: G 286/3

WEATHER BUREAU

Climatological data for United States by sections, v. 14, no. 6; June, 1927. [1927.] cover-title, [198] p. il. 2 p. of maps, 4° *Paper, 35c complete monthly number, \$4.00 a yr.

L. C. card Agr 14-566

A 29.29: 14/6

NOTE.—Made up of separate Climatological data issued from 42 section centers of the United States. Printed at the several section centers and assembled and bound at the Washington Office. Issued principally for service use and exchange. Back numbers can not be supplied. The separate Climatological data are sold by the Superintendent of Documents, Washington, D. C., at the rate of 5c. single copy, 50c. a yr. for each section.

Cotton. Weekly cotton region bulletin, no. 26-29 [season of 1927]; Oct. 4-25, 1927. New Orleans, La., Oct. 5-26, 1927. Each [2] p. il. large 4° [No. 29 is the last issue for season of 1927.] *Paper, 30c. per season (April-October).

A 29.39: 927/26-29

Meteorology. Monthly meteorological summary, Washington, D. C., Sept. 1927. [Oct. 3, 1927.] [2] p. large 8° †

A 29.30: 927/9

Monthly weather review. Monthly weather review, July, 1927; v. 55, no. 7. [Oct. 6] 1927. cover-title, p. 293-348, il. 6 p. of maps, 4° [Text on p. 2 and 4 of cover.] *Paper, 15c. single copy, \$1.50 a yr.; foreign subscription, \$2.25.

L. C. card Agr 9-990

A 29.6/1: 55/7

How to order publications—See information following Contents

Monthly weather review—Continued.

NOTE.—The Monthly weather review contains (1) meteorological contributions and bibliography, (2) an interpretative summary and charts of the weather of the month in the United States, and on adjacent oceans, and (3) climatological tables dealing with the weather of the month. The contributions are principally as follows: (a) results of observational or research work in meteorology carried on in the United States or other parts of the world, (b) abstracts or reviews of important meteorological papers and books, and (c) notes.

SPECIAL ARTICLES.—International aerological soundings at Royal Center, Ind., May, 1926: pt. 1, Introduction, by W. R. Gregg; pt. 2, Instruments and technique, by S. P. Fergusson; [pt. 3, Results of ascensions, with list of literature cited, by L. T. Samuels].—Monthly charts of frequency-resultant winds in United States [with list of literature cited]; by Eric R. Miller.—Dependence of coastal sea temperatures of Cape Cod on weather; by Frances Vandervoort Tripp.—Climatic regions of North America [with list of literature cited]; by W. Van Royen.—Ten years of evaporation in the Southwest; by Charles E. Linney.—Hourly rainfall probabilities at Sault Ste. Marie, Mich.; by C. L. Ray.—Tornadoes in Kansas, July 16, 1927; condensed from reports furnished by P. Connor and B. R. Laskowski.

— Same, Aug. 1927; v. 55, no. 8. [Oct. 27] 1927. cover-title, p. 349-385, il. 4 p. of pl. 10 p. of maps, 4° A 29.6/1: 55/8

SPECIAL ARTICLES.—Abnormal summers in United States [with list of literature cited]; by Alfred J. Henry.—Protection of strawberries from frost through artificial heating; by Albert W. Cook.—Some recent treasures of snow; by Wilson A. Bentley.—C. E. P. Brooks on effect of fluctuations of Gulf Stream on distribution of pressure; by A. J. Henry.—Improved water-flow pyrliometer; by W. M. Shulgin.—Analysis of precipitation of rain and snow at Mount Vernon, Iowa; by Robert W. Hendricks.

Weather. Weekly weather and crop bulletin, Oct. 4-25, 1927; no. 40-43, 1927. Oct. 5-26, 1927. Each 4 p. il. 4° * Paper, 50c. a yr. L. C. card Agr 24-260 A 29.7/2: 927/40-43

Weather map. Daily weather map [of United States, containing forecasts for all States east of Mississippi River except Illinois, Wisconsin, Indiana, upper Michigan, and lower Michigan], Oct. 1-31, 1927. 1st edition. [1927.] Each 16.4 × 22.7 in. [Not issued Sundays or holidays.] * Editions issued at Washington, D. C., 25c. a month, \$2.50 a yr.; editions issued at about 65 stations throughout the United States, 20c. a month, \$2.00 a yr. (maps can not be furnished in quantities unless the order is placed with the Superintendent of Documents, Washington, D. C., in advance of issue). A 29.18: 927

— Same [containing forecasts for United States], Oct. 1-31, 1927. 2d edition. [1927.] Each 16.4 × 22.7 in. [The Sunday edition does not contain as much information as the edition for week days.] * 30c. a month, \$3.00 a yr. (maps can not be furnished in quantities unless the order is placed with the Superintendent of Documents, Washington, D. C., in advance of issue). A 29.18: 927

Weather outlook, Oct. 3-Nov. 5 [1927]. Oct. 1-29, 1927. Each 1 p. [Weekly. The edition here catalogued is the one for Districts 1-3 issued from the forecast center at Washington, D. C.] † A 29.38: 927/66-70

NOTE.—The Weather outlooks for the various zones are prepared at, and distributed from, forecast centers of the Weather Bureau, as follows: Washington, D. C. (District 1, North and Middle Atlantic States, District 2, South Atlantic and East Gulf States, District 3, Ohio Valley and Tennessee); New Orleans, La. (District 4, Southern Plains and West Gulf States); Chicago, Ill. (District 5, Region of Great Lakes, District 6, Upper Mississippi and lower Missouri valleys, District 7, Northern and central Great Plains); Denver, Colo. (District 8, Northern Rocky Mountain region, District 9, Southern Rocky Mountain and Plateau regions); San Francisco, Calif. (District 10, Far Western States).

ALIEN PROPERTY CUSTODIAN

Palmer, A. Mitchell. In district court, district of Massachusetts, United States v. A. Mitchell Palmer [et al.]; bill of complaint and answers. 1927. cover-title, i+80 p. large 8° ‡ Y 3.A14/2: P 18

CIVIL SERVICE COMMISSION

NOTE.—The Commission furnishes its publications gratuitously to those who apply for them.

Civil service. Miscellaneous information. Oct. 1927. 8 p. (Form 1089.) † CS 1.6: M 68/21

How to order publications—See information following Contents

ost offices. Instructions relative to manner of making nominations and effecting appointments in post offices. June, 1927. 6 p. (Form 1960.) †
CS 1.6: P 84/21/927

COMMERCE DEPARTMENT

AERONAUTICS BRANCH

ir commerce regulations, effective Dec. 31, 1926, [with] sections amended and effective Mar. 22 [and] July 1, 1927. 1927. [1]+49 p. 12° †
L. C. card 27-26038 C 23.6: 927/2

ir publications. List of air publications. Revised Oct. 10, 1927. [1927.] 4 p. 4° (Information bulletin 6; Air Information Division.) † C 23.8: 6/2

irplanes. Proposed handbook for airplane designers (commercial). Oct. 1927. [1]+35 p. il. large 8° * Paper, 5c.
L. C. card 27-27551 C 23.6/2: D 46

irway bulletin 176-199, 201-215; Sept. 7-Oct. 12, 1927. [1927.] Each 2 p. il. 12° (Information Division.) † C 23.7: 176, etc.

CENSUS BUREAU

usiness. Survey of current business, Oct. 1927, no. 74; compiled by Bureau of Census, Bureau of Foreign and Domestic Commerce, [and] Bureau of Standards. 1927. cover-title, 48 p. il. 4° [Monthly. Contains statistics for Aug. 1927, and items covering September received up to Sept. 28, 1927, the date given above, Oct. 1927, being the date of issue. Text on p. 2-4 of cover.] *Paper, 10c. (single numbers usually 10c., semiannual numbers 25c.), \$1.50 a yr. (including weekly supplement); foreign subscription, \$2.25.
L. C. card 21-26819 C 3.33: 927/10

— Same, weekly supplement, Oct. 3-31, 1927. [1927.] Each 4 p. or 3 p. il. 4° [Included in price of monthly Survey of current business, which see above.] C 3.34: 927/30-34

othing. Census of manufactures, 1925: Wearing apparel. 1927. 53 p. * Paper, 10c.
L. C. card 24-26243 C 3.24/4: 925-W37

otton. Cotton consumed, cotton on hand, active cotton spindles, and imports and exports of cotton, Sept. 1927 and 1926, with statistics for 2 months ending Sept. 30. Oct. 14, 1927. oblong 32° [Preliminary report. This publication is issued in postal card form.] † C 3.21: 927-28/2

— Report on cotton ginning, number of bales of cotton ginned from growth of 1927 prior to Oct. 1, 1927, and comparative statistics to corresponding date in 1926 and 1925. Oct. 8, 1927. oblong 32° [Preliminary report. This publication is issued in postal card form.] † C 3.20: 927-28/3

— Same prior to Oct. 18, 1927, and comparative statistics to corresponding date in 1926 and 1925. Oct. 25, 1927. oblong 32° [Preliminary report. This publication is issued in postal card form.] † C 3.20: 927-28/4

ottonseed received, crushed, and on hand, and cottonseed products manufactured, shipped out, on hand, and exported for 2 months ending Sept. 30, 1927 and 1926. Oct. 13, 1927. oblong 32° [Exports of cottonseed products are for one month ending Aug. 31. Preliminary report. This publication is issued in postal card form.] † C 3.25: 927-28/2

ood. Census of manufactures, 1925: Miscellaneous food products, food preparations not elsewhere classified, rice cleaning and polishing, peanuts, grading, roasting, cleaning, and shelling, vinegar and cider. 1927. 23 p. * Paper, 5c.
L. C. card 27-27632 C 3.24/4: 925-F 73

as (illuminating). Census of manufactures, 1925: Gas and coke industries. 1927. 37 p. * Paper, 10c.
L. C. card 25-26840 C 3.24/4: 925-G 21

- Iron.* Census of manufactures, 1925: Iron and steel, blast furnaces, steel works and rolling mills, tin plate and terneplate, wire, wirework not elsewhere classified, cast-iron pipe. 1927. 63 p. * Paper, 10c.
L. C. card 24-26103 C 3.24/4: 925-Ir 6
- Machinery.* Census of manufactures, 1925: Machinery, metal-working machinery (including machine tools), pumps and pumping equipment, textile machinery and parts, typewriters, foundry and machine-shop products. 1927. 43 p. * Paper, 10c.
L. C. card 23-26739 C 3.24/4: 925-M 18
- Metals.* Census of manufactures, 1925: Manufactures of nonferrous metals and alloys (except precious metals), babbitt metal, white metal, type metal, and solder, brass, bronze, and other nonferrous alloys, and manufactures of these alloys and of copper not specifically classified, lead, bar, pipe, and sheet, smelting and refining metals other than gold, silver or platinum not from ore, aluminum manufactures. 1927. 23 p. * Paper, 5c.
L. C. card 27-27674 C 3.24/4: 925-M 56
- Musical instruments.* Census of manufactures, 1925: Musical instruments and phonographs. 1927. 23 p. * Paper, 5c.
L. C. card 24-26104 C 3.24/4: 925-M 97
- Tobacco.* Leaf tobacco held by manufacturers and dealers, Oct. 1, 1927 and 1926, and July 1 and Apr. 1, 1927. Oct. 28, 1927. oblong 32° [Preliminary report. This publication is issued in postal car form.] † C 3.18/2: 927/4
- Wool.* Census of manufactures, 1925: Wool manufactures and allied industries, woolen goods, worsted goods, carpets and rugs, felt goods, wool-felt hats, wool shoddy, wool pulling, wool scouring. 1927. 48 p. * Paper, 5c.
L. C. card 23-27392 C 3.24/4: 925-W 88

COAST AND GEODETIC SURVEY

NOTE.—The monthly Notice to mariners, formerly issued by the Coast and Geodetic Survey, has been consolidated with and made a part of the Notice to mariners issued by the Lighthouses Bureau, thus making it a joint publication. The charts, coast pilots, and tide tables of the Coast and Geodetic Survey are sold at the office of the Survey in Washington, and also by one or more sales agents in each of the important American seaports.

- Coast and Geodetic Survey bulletin*, Sept. 30, 1927; no. 148. [1927.] 9 p.
[Monthly.] †
L. C. card 15-26512 C 4.20: 148
- Coast pilots.* Supplement to United States coast pilot, Gulf Coast, Key West to Rio Grande. Sept. 10, 1927. [1]+12 leaves. (Serial 401.) †
C 4.6/4: 926/supp. 2
- Publications.* Catalogue of U. S. Coast and Geodetic Survey charts, coast pilots, tide tables, current tables (Philippine Islands charts catalogued separately). [Edition of] Oct. 1, 1927. 1927. 48 p. il. 4° (Serial 397.) †
L. C. card 7-6923 C 4.5: 927/3
- Tidal datum planes*; by H. A. Marmar. 1927. vi+142 p. il. (Special publication 135.) * Paper, 30c.
L. C. card 27-27637 C 4.19: 135

Charts

- Atlantic Coast.* United States, east coast, Charleston Light to Cape Canaveral, surveys to 1925 and other sources; chart 1111. [Scale 1: 450,000.] Washington, Coast and Geodetic Survey, Sept. 1927. 42.7×31 in. [For offshore navigation only.] † 75c. C 4.9: 1111
- Basilan Island.* Anchorages, Basilan and Samales islands, P. I.; chart 4540. Manila, P. I. Coast and Geodetic Survey, Aug. 1927. 32.2×32.9 in. † 50c. C 4.9: 454^
- Amoyloi Anchorage, south coast of Basilan, P. I., surveyed in 1924.
Bojelebung and Kauluan channels, east coast of Basilan, P. I., surveyed 1924.
Port Holland, west coast of Basilan, P. I., from surveys to 1927.
Ton Sandungun Channel, Samales Group, P. I., from survey in 1923.

How to order publications—See information following Contents

- Coos Bay, Oreg.*, surveys 1861-1924, surveys by U. S. Engineers to May, 1927; chart 5984. Scale 1:20,000. Washington, Coast and Geodetic Survey, Sept. 1927. 29.5×38.3 in. † 75c. C 4.9:5984
- Coquille River entrance, Oreg.*, surveys to 1925, surveys by U. S. Engineers to May, 1927, and other sources; chart 5971. Scale 1:10,000. Washington, Coast and Geodetic Survey, Sept. 1927. 19×33.2 in. † 25c. C 4.9:5971
- Inside route, Jupiter Inlet to Barnes Sound, Fla.*, from latest surveys and other information; chart 3260. Scale 1:80,000. Washington, Coast and Geodetic Survey, Oct. 1927. 34×22 in. [Map is in 3 sections.] † 25c. C 4.9:3260
- Juan de Fuca Strait.* Strait of Juan de Fuca, eastern part. Wash., surveys to 1926 and other sources; chart 6382. Scale 1:80,000. Washington, Coast and Geodetic Survey, Oct. 1927. 32.2×43.9 in. † 75c. C 4.9:6382
- Miami Harbor and approaches, Fla.*, surveys to 1919, surveys by U. S. Engineers to 1925 and other sources; chart 583. Scale 1:40,000. Washington, Coast and Geodetic Survey, Sept. 1927. 38.2×25.6 in. † 50c. C 4.9:583
- Sanak Island.* Harbors and anchorages, Sanak Island, Alaska, south coast, surveys 1901; chart 8841. Washington, Coast and Geodetic Survey, Oct. 1927. 20.2×21.3 in. † 25c. C 4.9:8841
- Northeast Harbor, Sanak Island.
Peterson Bay, Sanak Island.
Sanak Harbor, Sanak Island.
- Shelikof Strait and Afognak Island, Alaska*, south coast, original surveys from 1897 to 1926 with additions from Russian surveys and other authorities; with inset, Uyak Bay; chart 8555. [Scale 1:210,000.] Washington, Coast and Geodetic Survey, Sept. 1927. 31×41.7 in. † 75c. C 4.9:8555

FISHERIES BUREAU

- Cold storage holdings of fish*, Sept. 15, 1927. 1927. 1 p. oblong 8° (Statistical bulletin 759.) [Statistics furnished by Agricultural Economics Bureau.] † C 6.5:759
- Fisheries service bulletin*, Oct. 1, 1927; no. 149. [1927.] 6 p. [Monthly.] † L. C. card F 15-76 C 6.9:149
- Fishery products.* Statement of quantities and values of certain fishery products landed at Boston and Gloucester, Mass., and Portland, Me., by American fishing vessels, Aug. 1927. 1927. 1 p. oblong f° (Statistical bulletin 757.) † C 6.5:757
- Statement of quantities and values of certain fishery products landed at Seattle, Wash., by American fishing vessels, Sept. 1927. 1927. 1 p. 4° (Statistical bulletin 761.) † C 6.5:761

FOREIGN AND DOMESTIC COMMERCE BUREAU

- Business.* Practical aids to American business. [Reprint with changes] 1927. vi+18 p. narrow 12° † L. C. card 26-26869 C 18.2:Am 3/2/927
- Colombia.* Trading under laws of Colomb'a, by Joaquin Servera; [with Law of industrial property, by Bernard A. Kosicki]. 1927. vi+52 p. (Trade promotion series 53; Division of Commercial Laws.) * Paper, 10c. L. C. card 27-27657 C 18.27:53
- Commerce.* Foreign commerce and navigation of United States, calendar year 1926. 1927. v. 1, lxxx+543 p. 4° * Cloth, \$1.75. L. C. card 14-21466 C 18.19:926/v.1
- NOTE.—This report will be published in 2 volumes. Volume 1 contains statistics showing exports and imports by countries and customs districts, in transit and transshipment trade, imported merchandise entered for consumption, and vessels entered and cleared in foreign trade.
- Same. (H. doc. 805, 69th Cong. 2d sess.)

How to order publications—See information following Contents

Commerce—Continued.

- Foreign trade of United States, calendar year 1926, according to international statistical classification. [1927.] [1]+9 p. (Trade information bulletin 514; Statistics Division.) * Paper, 10c.
L. C. card 24-26715 C 18.25: 514
- Monthly summary of foreign commerce of United States, Aug. 1927. 1927. 2 pts. p. 1-72 and ii+73-92 p. 4° * Paper, pt. 1, 10c. single copy, * pt. 2, 5c. single copy, \$1.25 a yr.; foreign subscription, \$1.85.
L. C. card 14-21465 C 18.7: 928/2-1,2-2
- Same. 1927. [2 pts. in 1], 92 p. 4° (H. doc. 34, 70th Cong. 1st sess.)
- Commerce reports*, weekly survey of foreign trade, reports from American consular officers and representatives of Department of Commerce in foreign countries, no. 40-44; Oct. 3-31, 1927. 1927. cover-titles, p. 1-312, il. 4° [Text and illustrations on p. 2-4 of covers.] * Paper, 10c. single copy, \$4.00 a yr.; foreign subscription, \$6.00.
C 18.5/1: 927/40-44
- Electrical equipment* market in India; [compiled by Lawrence D. Batson]. [Oct. 1927.] ii+26 p. (Trade information bulletin 513; Electrical Equipment Division.) [Includes list of Foreign and Domestic Commerce Bureau publications pertinent to subject matter of this bulletin.] * Paper, 10c.
L. C. card 27-27631 C 18.25: 513
- Export duties* of the world; prepared by Florence K. Ioannou and Roberta P. Wakefield. 1927. viii+211 p. (Foreign tariff series 42; Foreign Tariffs Division.) * Paper, 35c.
L. C. card 27-27614 C 18.12: 42
- Market research agencies*, guide to publications and activities relating to domestic marketing; [compiled by I. K. Rolph]. 1927 edition. 1927. iv+156 p. (Domestic commerce series 6; Domestic Commerce Division.) * Paper, 15c.
L. C. card 27-27613 C 18.28: 6/2
- Radio communication*. Electrical equipment: Marketing radios in Western Hemisphere; [by] Jane C. Mitchell. [1927.] 4 p. 4° [This is the 4th of a series of articles covering world markets for radios. From *Commerce reports*, Oct. 3, 1927.] †
C 18.5/1a: El 25/4
- Same: Radio markets in Asia developing slowly; [by] K. H. Tucker. [1927.] 4 p. il. 4° [This is the 5th of a series of articles covering world markets for radios. From *Commerce reports*, Oct. 17, 1927.] †
C 18.5/1a: El 25/5
- Statistical abstract*. Statistical abstract of United States, 1926. 1927. no. 49; xvi+831 p. * Cloth, \$1.00.
L. C. card 4-18089 C 18.14: 926
- Same. (H. doc. 800, 69th Cong. 2d sess.)
- Steel*. Standard specifications for steel castings (serial designation A27-24), text as adopted by American Society for Testing Materials. 1927. 16 p. il. (Industrial standards 213.) [Portuguese-English edition, prepared in cooperation with Bureau of Standards; translated into Portuguese by Kennie Norris Bletz. The cover-title of this edition is in English, the title-page in Portuguese.] * Paper, 5c.
C 18.24: 213
- Standard specifications for structural steel for buildings (serial designation A9-24), text as adopted by American Society for Testing Materials. 1927. 18 p. il. (Industrial standards 209.) [Portuguese-English edition, prepared in cooperation with Bureau of Standards; translated into Portuguese by Kennie Norris Bletz and Oscar Machado da Costa. The cover-title of this edition is in English, the title-page in Portuguese.] * Paper, 5c.
C 18.24: 209
- Standard specifications for wrought solid carbon-steel wheels for steam railway service (serial designation A57-24), text as adopted by American Society for Testing Materials. 1927. 19 p. il. (Industrial standards 208.)

Steel—Continued.

[Portuguese-English edition, prepared in cooperation with Bureau of Standards; translated into Portuguese by Kennie Norris Bletz. The cover-title of this edition is in English, the title-page in Portuguese.] * Paper, 5c.

C 18.24: 208

LIGHTHOUSES BUREAU

- 6th District.* Atlantic Coast of United States, buoy list, Cape Lookout to Hillsboro Inlet, 6th lighthouse district; 1927, corrected to Sept. 1. 1927. 89 p. * Paper, 20c.
L. C. card 11-35918 C 9.10: 927
- 14th District.* Light list, Ohio, Tennessee, Kanawha, Monongahela, and Allegheny rivers, 14th lighthouse district; 1927, corrected to Sept. 15. 1927. 120 p. narrow 16° [About half of the pages are blank.] * Paper, 20c.
L. C. card 11-35302 C 9.28: 927
- Employees.* Instructions to employees of lighthouse service, 1927. 1927. 124 p. †
L. C. card 27-27642 C 9.25: Em 7/927
- Lighthouse service bulletin*, v. 3, no. 46; Oct. 1, 1927. [1927.] p. 211-215. [Monthly.] †
L. C. card 12-35121 C 9.31: 3/46
- Notice to mariners*, weekly, no. 40-43, 1927; Oct. 7-28 [1927]. 1927. various paging. [Issued jointly with Coast and Geodetic Survey.] †
L. C. card 7-20609 C 9.26: 927/40-43

MINES BUREAU

- Antimony* in 1926; by J. W. Furness. Oct. 1, 1927. ii+67-79 p. [From Mineral resources, 1926, pt. 1.] * Paper, 5c.
C 22.8/a: An 87/926
- Barite* and barium products in 1926; by R. M. Santmyers and A. Stoll. Sept. 14, 1927. ii+81-89 p. [From Mineral resources, 1926, pt. 2.] * Paper, 5c.
C 22.8/a: B 239/926
- Feldspar* in 1926; by Jefferson Middleton. Oct. 20, 1927. ii+109-117 p. [From Mineral resources, 1926, pt. 2.] * Paper, 5c.
C 22.8/a: F 333/926
- Gold.* Gold and silver in 1925, general report; by J. P. Dunlop. Oct. 22, 1927. ii+731-768 p. [From Mineral resources, 1925, pt. 1.] * Paper, 10c.
C 22.8/a: G 563/925
- Gold, silver, copper, lead, and zinc in Colorado in 1925, mine report; by Charles W. Henderson. Oct. 3, 1927. ii+701-730 p. 1 tab. [From Mineral resources, 1925, pt. 1.] * Paper, 5c.
C 22.8/a: G 563/4/925
- Gold, silver, copper, lead, and zinc in Eastern States in 1926, mine report; by J. P. Dunlop. Oct. 15, 1927. ii+81-86 p. [From Mineral resources, 1926, pt. 1.] * Paper, 5c.
C 22.8/a: G 563/5/926
- Graphite* in 1926; by Jefferson Middleton. Oct. 17, 1927. ii+91-97 p. [From Mineral resources, 1926, pt. 2.] * Paper, 5c.
C 22.8/a: G 76/926
- Iron ore*, pig iron, and steel in 1926; by Hubert W. Davis. Oct. 1927. ii+87-124 p. [From Mineral resources, 1926, pt. 1.] * Paper, 10c. C 22.8/a: Ir 6/926
- Lubricating-oils.* United States Government master specification for lubricants and liquid fuels, and methods for sampling and testing, Federal Specifications Board Specification 2d, revised Oct. 21, 1927, officially adopted by Federal Specifications Board, Feb. 3, 1922, for use of Departments and independent establishments of Government in purchase of materials covered by it. 1927. vi+121 p. il. 3 pl. (Technical paper 323B.) [The latest date on which this revision of this specification shall become mandatory for all Departments and independent establishments of the Government is Jan. 21, 1928.] * Paper, 15c.
L. C. card 27-27623 C 22.5: 323B
- Magnesium* and its compounds in 1926; by J. M. Hill. Oct. 29, 1927. ii+127-140 p. [From Mineral resources, 1926, pt. 2.] * Paper, 5c.
C 22.8/a: M 274/926

- Mercury* in 1926 (quicksilver); by J. W. Furness. Oct. 20, 1927. ii+125-140 p. [From Mineral resources, 1926, pt. 1.] * Paper, 5c. C 22.8/a: M 539/926
- Potash* in 1926; by A. T. Coons. Oct. 19, 1927. ii+119-125 p. [From Mineral resources, 1926, pt. 2.] * Paper, 5c. C 22.8/a: P 847/926
- Slate* in 1926; by A. T. Coons. Oct. 18, 1927. ii+99-107 p. [From Mineral resources, 1926, pt. 2.] * Paper, 5c. C 22.8/a: S1 14/926

NAVIGATION BUREAU

- Navigation laws* of United States, 1927. 1927. x+536 p. * Cloth, \$1.00.
L. C. card 27-27636 C 11.6: 927
- Ships*. American documented seagoing merchant vessels of 500 gross tons and over, Sept. 1, 1927. 1927. ii+64 p. 4° (Serial 118.) [Monthly.] * Paper, 10c. single copy, 75c. a yr.; foreign subscription, \$1.25.
L. C. card 19-26597 C 11.8: 927/9
- Same, Oct. 1, 1927. 1927. ii+64 p. 4° (Serial 119.) [Monthly.]
C 11.8: 927/10
- Seagoing vessels of United States, 1927; part of 59th annual list of merchant vessels of United States, year ended June 30, 1927. 1927. 148 p. il. 20 pl. [Includes official numbers, signal letters, etc.] * Paper, 60c.
L. C. card 7-27311 C 11.5: 927/2

PATENT OFFICE

NOTE.—The Patent Office publishes Specifications and drawings of patents in single copies. These are not enumerated in this catalogue, but may be obtained for 10c. each at the Patent Office.

A variety of indexes, giving a complete view of the work of the Patent Office from 1790 to date, are published at prices ranging from 25c. to \$10.00 per volume and may be obtained from the Superintendent of Documents, Washington, D. C. The Rules of practice and pamphlet Patent laws are furnished free of charge upon application to the Patent Office. The Patent Office issues coupon orders in packages of 20 at \$2.00 per package, or in books containing 100 coupons at \$10.00 per book. These coupons are good until used, but are only to be used for orders sent to the Patent Office. For schedule of office fees, address Chief Clerk, Patent Office, Washington, D. C.

- Bliss, Herbert R.* In Court of Appeals of District of Columbia, Oct. term, 1927, patent appeal no. 2053, *in re* Herbert R. Bliss, reinforced shipping case; brief for commissioner of patents. 1927. cover-title, 5 p. ‡ C 21.10: B 619
- Burt, Harry B.* In Court of Appeals of District of Columbia, Oct. term, 1927, patent appeal no. 2028, *in re* Cora W. Burt and Dollar Savings and Trust Company, of Youngstown, Ohio, executors of Harry B. Burt, frozen confection; brief for commissioner of patents. 1927. cover-title, 14 p. ‡
C 21.10: B 95
- Chamberlin, Benjamin D.* In Court of Appeals of District of Columbia, Oct. term, 1927, patent appeal no. 2004, *in re* Benjamin Day Chamberlin, means for obtaining glass from furnace; brief for commissioner of patents. 1927. cover-title, 11 p. ‡
C 21.10: C 355
- Decisions.* [Decisions in patent and trade-mark cases, etc.] Oct. 4, 1927. p. 1-6, large 8° [From Official gazette, v. 363, no. 1.] * Paper, 5c. single copy, 50c. a yr.
L. C. card 23-7315 C 21.5/a 2: 363/1
- Same. Oct. 11, 1927. p. 209-214, large 8° [From Official gazette, v. 363, no. 2.] C 21.5/a 2: 363/2
- Same. Oct. 18, 1927. p. 451-456, large 8° [From Official gazette, v. 363, no. 3.] C 21.5/a 2: 363/3
- Same. Oct. 25, 1927. p. 691-698, large 8° [From Official gazette, v. 363, no. 4.] C 21.5/a 2: 363/4
- Defender Manufacturing Company.* In Court of Appeals of District of Columbia, Oct. term, 1927, patent appeal no. 2057, *in re* Defender Mfg. Co., trade-mark for sheets, pillow-cases, towels, and handkerchiefs; brief for commissioner of patents. 1927. cover-title, 4 p. ‡
C 21.10: D 361
- Foltz, Ira W.* In Court of Appeals of District of Columbia, Oct. term, 1927, patent appeal no. 2068, *in re* Ira W. Foltz, furnaces; brief for commissioner of patents. 1927. cover-title, 6 p. ‡
C 21.10: F 731/2

- Goodyear Tire and Rubber Company.* No. 2659, in circuit court of appeals for 4th circuit, Oct. term, 1927, *Goodyear Tire & Rubber Company v. Thomas E. Robertson*, commissioner of patents; brief for commissioner of patents. 1927. cover-title, i+19 p. large 8° † C 21.10: G 639
- Holmes, Morris P.* In Court of Appeals of District of Columbia, Oct. term, 1927, patent appeal no. 2042, *in re Morris P. Holmes*, pressure fluid motors; brief for commissioner of patents. 1927. cover-title, 5 p. † C 21.10: H 736
- Inventions.* Changes in classification [of inventions], order 3024 and 3026; Sept. 26 and 28, 1927. [1927.] 2 leaves, large 8° [From Official gazette, v. 363, no. 2 and 3.] † C 21.5/a 6: 927/5
- Lucke, Charles E.* In Court of Appeals of District of Columbia, Oct. term, 1927, patent appeal no. 2029, *in re Charles E. Lucke and Otto Nonnenbruch*, improvements in internal combustion engines; brief for commissioner of patents. [1927.] cover-title, 7 p. † C 21.10: L 963
- In Court of Appeals of District of Columbia, Oct. term, 1927, patent appeal no. 2030, *in re Charles E. Lucke and Otto Nonnenbruch*, internal combustion engines; brief for commissioner of patents. 1927. cover-title, 5 p. † C 21.10: L 963/2
- Moulton, Forest R.* In Court of Appeals of District of Columbia, Oct. term, 1927, patent appeal no. 2002, *in re Forest Ray Moulton*, method of and apparatus for light projection; brief for commissioner of patents. 1927. cover-title, 7 p. † C 21.10: M 862
- Official gazette.* Official gazette, Oct. 4-25, 1927; v. 363, no. 1-4. 1927. cover-titles, 910+[cl] p. il. large 8° [Weekly.] * Paper, 25c. single copy, \$10.00 a yr.; foreign subscription, \$16.00.
L. C. card 4-18256 C 21.5: 363/1-4
- NOTE.—Contains the patents, trade-marks, designs, and labels issued each week; also decisions of the commissioner of patents and of the United States courts in patent cases.
- The annual index of patents will hereafter be published in 2 parts, one on Patents, price \$1.00, and the other on Trade-marks, price 50c. These indexes are not included in the regular subscription price for the Official gazette given above, but will be sent to those yearly subscribers who remit \$11.50; foreign subscription for the same, \$17.50.
- Same, weekly index, with title, Alphabetical list of registrants of trade-marks [etc., Oct. 4, 1927]. [1927.] xxxvi p. large 8° [From Official gazette, v. 363, no. 1.] † Paper, \$1.00 a yr. C 21.5/a 4: 363/1
- Same [Oct. 11, 1927]. [1927.] xl p. large 8° [From Official gazette, v. 363, no. 2.] C 21.5/a 4: 363/2
- Same [Oct. 18, 1927]. [1927.] xl p. large 8° [From Official gazette, v. 363, no. 3.] C 21.5/a 4: 363/3
- Same [Oct. 25, 1927]. [1927.] xxxiv p. large 8° [From Official gazette, v. 363, no. 4.] C 21.5/a 4: 363/4
- Patents.* Classification of patents issued Oct. 4-25, 1927. [1927.] Each 2 p. large 8° [Weekly. From Official gazette, v. 363, no. 1-4.] † C 21.5/a 1: 363/1-4
- Pierson, James R.* In Court of Appeals of District of Columbia, Oct. term, 1927, patent appeal no. 2067, *in re James R. Pierson*, beverage mixers; brief for commissioner of patents. 1927. cover-title, 4 p. † C 21.10: P 615
- Richards, Brayton G.* In Court of Appeals of District of Columbia, Oct. term, 1927, patent appeal no. 1995, *in re Brayton G. Richards*, car mountings; brief for commissioner of patents. 1927. cover-title, 5 p. † C 21.10: R 39
- Rules of practice in Patent Office.* Revised Oct. 1, 1927. 1927. [1]+112 p. il. † L. C. card 11-35789 C 21.8: 927/2
- Templin, Ellis W.* In Court of Appeals of District of Columbia, Oct. term, 1927, patent appeal no 2083, *in re Ellis W. Templin*, running gears for motor vehicles; brief for commissioner of patents. 1927. cover-title, 6 p. † C 21.10: T 249/2
- Trade-marks.* Trade-marks [etc., from] Official gazette, Oct. 4, 1927. [1927.] 7-48+xiv p. il. large 8° [From Official gazette, v. 363, no. 1.] * Paper, 10c. single copy, \$2.50 a yr. C 21.5/a 3: 363/1

How to order publications—See information following Contents

Trade-marks—Continued.

- Same, Oct. 11, 1927. [1927.] 215-262+xiv p. il. large 8° [From Official gazette, v. 363, no. 2.] C 21.5/a 3 : 363/2
- Same, Oct. 18, 1927. [1927.] 457-500+xiv p. il. large 8° [From Official gazette, v. 363, no. 3.] C 21.5/a 3 : 363/3
- Same, Oct. 25, 1927. [1927.] 699-746+xi p. il. large 8° [From Official gazette, v. 363, no. 4.] C 21.5/a 3 : 363/4
- Vissering, Harry.* In Court of Appeals of District of Columbia, Oct. term, 1927, patent appeal no. 2006, *in re* Harry Vissering, pressed metal brake step; brief for commissioner of patents. 1927. cover-title, 5 p. † C 21.10 : V 827/3
- Willis, Olo C.* In Court of Appeals of District of Columbia, Oct. term, 1927, patent appeal no. 2052, *in re* Olo C. Willis, design for suction cleaner handle; brief for commissioner of patents. 1927. cover-title, 4 p. † C 21.10 : W 679

PUBLICATIONS DIVISION

- Commerce Department.* Supplement to annual List of publications [of Department of Commerce available for distribution], Sept. 30, 1927. [1927.] 4 p. [Monthly.] † C 16.6 : 927/9

RADIO DIVISION

- Radio service bulletin*, Sept. 30, 1927; no. 126. [1927.] 16 p. [Monthly.] * Paper, 5c. single copy, 25c. a yr.; foreign subscription, 40c. C 24.3 : 126
L. C. card 15-26255
- Radio stations.* Amateur radio stations of United States. Edition, June 30, 1927. 1927. iv+299 p. * Paper, 25c. C 24.5 : 927/2
L. C. card 20-26897

STANDARDS BUREAU

NOTE.—The Scientific papers will be supplied on subscription as issued at \$1.25 per volume, paper bound; foreign subscription (sent in single numbers), \$2.50. These volumes will afterwards be issued bound in cloth at \$2.00 per volume; foreign subscription, \$2.35. Single numbers vary in price. Address the Superintendent of Documents, Washington, D. C.

The Technologic papers will be issued first as separates and later in volume form in the same manner as the Scientific papers. Subscriptions will be accepted by the Superintendent of Documents at \$1.25 per volume; foreign subscription, \$2.50. Single numbers vary in price.

- Bricks.* United States Government master specification for brick, sand-lime, common, Federal Specifications Board Specification 505, officially promulgated by Federal Specifications Board, Aug. 11, 1927, for use of Departments and independent establishments of Government in purchase of common sand-lime brick. Sept. 24, 1927. 4 p. large 8° (Circular 347.) * Paper, 5c. C 13.4 : 347
L. C. card 27-27626
- Earth-current meter.* Practical applications of earth-current meter; by Burton McCollum [and] K. H. Logan. Aug. 18, 1927. [1]+683-727 p. il. 4 pl. large 8° (Technologic papers 351.) [From Technologic papers, v. 21.] * Paper, 20c. C 13.8 : 351
L. C. card 27-27648
- Leather.* United States Government master specification for leather, bag, Federal Specifications Board Specification 482, officially promulgated by Federal Specifications Board, Apr. 25, 1927, for use of Departments and independent establishments of Government in purchase of bag leather. Aug. 30, 1927. 6 p. il. large 8° (Circular 338.) * Paper, 5c. C 13.4 : 338
L. C. card 27-26948
- Marble.* Study of problems relating to maintenance of interior marble; by D. W. Kessler. July 23, 1927. [1]+591-681 p. il. large 8° (Technologic papers 350.) [From Technologic papers, v. 21.] * Paper, 35c. C 13.8 : 350
L. C. card 27-27615
- Paper.* Modified method for determination of copper number of paper; by B. W. Scribner [and] W. R. Brode. Sept. 24, 1927. [1]+9-14 p. large 8° (Tech-

How to order publications—See information following Contents

Paper—Continued.

nologic papers 354.) [From Technologic papers, v. 22.] * Paper, 5c.
L. C. card 27-27628 C 13.8: 354

Publications. New publications for Aug. [and Sept.] 1927, additions to Supplementary list of publications of Bureau of Standards, beginning July 1, 1926. [1927.] 4 p. †
C 13.4: 24/26/Aug., Sept. 927

Rubber. Some vulcanization tests of guayule rubber; by D. Spence [and] C. E. Boone. Sept. 23, 1927. [1]+1-8 p. large 8° (Technologic papers 353.) [From Technologic papers, v. 22.] * Paper, 5c.
L. C. card 27-27627 C 13.8: 353

Rubber boots. United States Government master specification for boots, rubber, hip, Federal Specifications Board Specification 492, officially promulgated by Federal Specifications Board, June 10, 1927, for use of Departments and independent establishments of Government in purchase of rubber hip boots. Sept. 24, 1927. 5 p. large 8° (Circular 349.) * Paper, 5c.
L. C. card 27-26949 C 13.4: 349

— United States Government master specification for boots, rubber, short, heavy, Federal Specifications Board Specification 494, officially promulgated by Federal Specifications Board, June 10, 1927, for use of Departments and independent establishments of Government in purchase of short, heavy rubber boots. Sept. 24, 1927. 4 p. large 8° (Circular 350.) * Paper, 5c.
L. C. card 27-26946 C 13.4: 350

— United States Government master specification for boots, rubber, short, light, Federal Specifications Board Specification 493, officially promulgated by Federal Specifications Board, June 10, 1927, for use of Departments and independent establishments of Government in purchase of short, light rubber boots. Sept. 24, 1927. 4 p. large 8° (Circular 348.) * Paper, 5c.
L. C. card 27-26945 C 13.4: 348

Scandium. Analysis of arc and spark spectra of scandium (Sc. 1 and Sc. 2); by Henry Norris Russell [and] William F. Meggers. Aug. 12, 1927. [1]+329-373 p. il. 4 p. of pl. large 8° (Scientific papers 558.) [From Scientific papers, v. 22.] * Paper, 20c.
L. C. card 27-27633 C 13.3/a: 558

Sphygmomanometers. Use and testing of sphygmomanometers [with list of references]; by J. L. Wilson, H. N. Eaton, [and] H. B. Henrickson. Aug. 30, 1927. [1]+729-764 p. il. 1 pl. 6 p. of pl. large 8° (Technologic papers 352.) [From Technologic papers, v. 21.] * Paper, 20c.
L. C. card 27-27660 C 13.8: 352

Technical news bulletin of Bureau of Standards, Oct. 1927; no. 126. [1927.] 13 p. [Monthly.] * Paper, 5c. single copy, 25c. a yr.; foreign subscription, 40c.
L. C. card 25-26527 C 13.13: 126

STEAMBOAT INSPECTION SERVICE

Steamboat Inspection Service bulletin, Oct. 1, 1927; no. 144. [1927.] 3 p. [Monthly.] ‡
L. C. card 15-26679 C 15.10: 144

Steamboats. 43d supplement to General rules and regulations [edition of 1927], circular letter. Oct. 11, 1927. 2 p. †
C 15.9/2: 927/43

CONGRESS

Eulogies. Charles E. Fuller, memorial addresses. 1927. [5]+40+[1] p. 1 por. (H. doc. 768, 69th Cong. 2d sess.) * Cloth, 50c.
L. C. card 27-27662

— Robert M. La Follette, memorial addresses. 1927. [5]+234 p. 1 por. (S. doc. 157, 69th Cong. 1st sess.) * Cloth, \$1.00.
L. C. card 27-27663

How to order publications—See information following Contents

SENATE

Rules. Senate manual containing standing rules and orders of Senate, Constitution of United States, Declaration of Independence, Articles of Confederation, Ordinance of 1787, Jefferson's manual, etc. [Revised edition.] 1927. 1-20B+21-176B+177-726 p. (S. doc. 187, 69th Cong. 2d sess.) * Cloth, \$1.20.
L. C. card 1-9223

COURT OF CLAIMS

- Aldine Club v. United States*; [evidence for claimant]. [1927.] no. H-216, p. 39-53. ‡ Ju 3.8: A1 23
- Beeman.* Otis Beeman *v. United States*; report of commissioner. [1927.] no. D-129, p. 1-2. ‡ Ju 3.8: B 392
- Blackwell.* Richard B. Blackwell *v. United States*; report of commissioner [1927.] no. E-210, p. 1-2. ‡ Ju 3.8: B 568
- Carleton.* Wayne L. Carleton *v. United States*; report of commissioner. [1927.] no. C-702, p. 13-14. ‡ Ju 3.8: C 193/5
- Corkery.* James V. Corkery *v. United States*; report of commissioner. [1927.] no. C-1140, p. 1-2. ‡ Ju 3.8: C 813
- Culbert.* Frederic P. Culbert *v. United States*; report of commissioner. [1927.] no. D-131, p. 1-2. ‡ Ju 3.8: C 897
- Curran.* Charles M. Curran *v. United States*; report of commissioner. [1927.] no. E-590, p. 1-3. ‡ Ju 3.8: C 936
- Dayton Engineering Laboratories Company v. United States*; report of commissioner. [1927.] no. B-429, p. 43-46. ‡ Ju 3.8: D 337/5
- De Court.* Julian De Court *v. United States*; report of commissioner. [1927.] no. E-159, p. 5-6. ‡ Ju 3.8: D 359
- Dodge.* Matilda R. Dodge and Howard B. Bloomer, as administrators with will annexed of John F. Dodge, *v. United States*; amended findings of fact [conclusion of law, and opinion of court], decided Oct. 17, 1927. [1927.] no. D-191, 16 p. ‡ Ju 3.9/a: D 664
- Dunbar & Sullivan Dredging Company v. United States*; report of commissioner. [1927.] no. E-290, p. 53-58. ‡ Ju 3.8: D 911
- Edgar Estates Corporation v. United States*; agreed statement of facts. [1927.] no. E-304, p. 9-12. ‡ Ju 3.8: Ed 34
- Funsten, R. E., Company.* R. E. Funsten Company *v. United States*; evidence for defendant. [1927.] no. F-80, p. 39-61. ‡ Ju 3.8: F 965/2
- Same; evidence for plaintiff. [1927.] [no.] F-80, p. 7-37. ‡ Ju 3.8: F 965
- Gray's Harbor Motorship Corporation v. United States*; evidence for plaintiff. [1927.] no. B-12, p. 231-318. ‡ Ju 3.8: G 795/3
- Harward Manufacturing Company v. United States*; report of commissioner. [1927.] no. E-126, p. 13-14. ‡ Ju 3.8: H 264
- Hess.* Eli Hess *v. United States*; evidence for plaintiff. [1927.] no. F-287, p. 7-34. ‡ Ju 3.8: H 463
- Hyatt Roller Bearing Company v. United States*; report of commissioner. [1927.] no. B-426, p. 43-46. ‡ Ju 3.8: H 991
- Inland Products Company v. United States*; report of commissioner. [1927.] no. E-127, p. 13-14. ‡ Ju 3.8: In 5
- Johnson.* Levy S. Johnson *v. United States*; evidence [for plaintiff]. [1927.] no. H-54, p. 5-10. ‡ Ju 3.8: J 634/3

How to order publications—See information following Contents

- Johnston Brothers Company v. United States*; report of commissioner. [1927.]
no. D-777, p. 9-11. † Ju 3.8: J 649
- Jones. John A. Sizer, Thomas A. Jones, and Warren Gilman Jones, executors of William A. Jones, v. United States*; [evidence for claimant]. [1927.]
no. F-331, p. 7-66. † Ju 3.8: J 728/4
- Jute Industries, Ltd., v. United States*; report of commissioner. [1927.] no.
E-125, p. 17-20. † Ju 3.8: J 986
- Lamport Mfg. Supply Co., Inc., v. United States*; evidence for plaintiff. [1927.]
no. C-1309, p. 143-179. † Ju 3.8: L 198/3
- Lasher. Herbert Lasher v. United States*; report of commissioner. [1927.]
no. D-128, p. 1-2. † Ju 3.8: L 334/2
- Maryland Casualty Company v. United States*; evidence of plaintiff. [1927.]
no. F-66, p. 9-42. † Ju 3.8: M 369/8
- Minnesota Mutual Life Insurance Company v. United States*; evidence for
plaintiff. [1927.] no. F-65, p. 9-38. † Ju 3.8: M 666/3
- New Departure Manufacturing Company v. United States*; report of commis-
sioner. [1927.] no. B-430, p. 43-46. † Ju 3.8: N 42 d
- New York Polyclinic Medical School and Hospital v. United States*; evidence for
plaintiff. [1927.] no. C-1324, p. 65-266. † Ju 3.8: N 42y/25
- New York Shipbuilding Company. New York Shipbuilding Company v. United
States*; evidence for plaintiff and defendant. [1927.] no. E-201, p. 99-
623. † Ju 3.8: N 42y/26
- Same; plaintiff's exhibits. [1927.] no. E-201, p. 625-690. †
Ju 3.8: N 42y/24
- Ordnance Engineering Corporation v. United States*; report of commissioner.
[1927.] no. 34680, p. 1453-65. † Ju 3.8: Or 2/10
- Perlman Rim Corporation v. United States*; report of commissioner. [1927.]
no. B-428, p. 43-46. † Ju 3.8: P 422
- Remy Electric Company v. United States*; report of commissioner. [1927.]
no. B-427, p. 43-46. † Ju 3.8: R 289/2
- Rhode Island. State of Rhode Island v. United States*; report of commissioner.
[1927.] no. E-355, p. 9-30. † Ju 3.8: R 346/4
- Roos. Sol Roos v. United States*; evidence for plaintiff. [1927.] no. D-873,
p. 17-31. † Ju 3.8: R 676/2
- Stauffer, Eshleman & Company, Ltd., v. United States*; evidence [for plaintiff].
[1927.] no. H-24, p. 9-14. † Ju 3.8: St 29
- Sweet & Piper Horse and Mule Commission Company. Frank H. Sweet, trustee
[of Sweet & Piper Horse & Mule Commission Company], v. United States*;
evidence for plaintiff. [1927.] [no.] H-53, p. 17-44. † Ju 3.8: Sw 36
- Union Iron Works v. United States*; defendant's testimony and exhibits.
[1927.] no. 15014, Congressional, p. 207-549. † Ju 3.8: Un 3/48
- U. S. Automatic Company v. United States*; [evidence for claimant]. [1927.]
no. F-314, p. 8-22. † Ju 3.8: Un 3/49
- Vesta Battery Corporation v. United States*; report of commissioner. [1927.]
no. F-196, p. 19-23. † Ju 3.8: V 638
- Ward Baking Corporation v. United States*; evidence in chief for claimant.
[1927.] no. H-66, p. 35-64. † Ju 3.8: W 219
- Weed & Kennedy. American Exchange Underwriters, Elijah R. Kennedy, and
Joseph S. Irving, copartnership doing business as Weed & Kennedy, attorneys
in fact and trustees, v. United States*; report of commissioner. [1927.] no.
F-77, p. 57-59. † Ju 3.8: W 417
- Wheeler Lumber, Bridge & Supply Company v. United States*; report of com-
missioner. [1927.] no. E-567, p. 11-16. † Ju 3.8: W 569

COURT OF CUSTOMS APPEALS

- Ammonium sulphocyanate*. No. 3025, United States *v.* Davies, Turner & Co., transcript of record on appeal from Customs Court. [1927.] cover-title, i+14 p. ‡
Ju 7.6: D 289
- Asbestos shingles*. No. 3010, United States *v.* Stone & Downer Co. et al., transcript of record on appeal from Customs Court. [1927.] cover-title, iii+186 p. ‡
Ju 7.6: St 72/5
- Hat braids*. No. 3014, United States *v.* T. J. McGrath & Co., transcript of record on appeal from Customs Court. [1927.] cover-title, i+13 p. ‡
Ju 7.6: M 178
- Jade*. No. 3021, United States *v.* Loring Andrews Co., transcript of record on appeal from Customs Court. [1927.] cover-title, i+11 p. ‡ Ju 7.6: An 26/2
- Sodium nitroprusside*. No. 3026, United States *v.* Merck & Co., transcript of record on appeal from Customs Court. [1927.] cover-title, i+7 p. ‡
Ju 7.6: M 537
- Yavan glue*. No. 3028, United States *v.* Alex. Murphy & Co., transcript of record on appeal from Customs Court. [1927.] cover-title, i+30 p. ‡
Ju 7.6: M 951/3

DISTRICT OF COLUMBIA

- Court of Appeals*. No. 4558, Margaret Clark *v.* United States; brief for appellee. 1927. cover-title, 31 p. ‡
DC 9.5: C 548
- No. 4590, James R. Deering, executor of Reginald C. Vanderbilt, *v.* David H. Blair, commissioner of internal revenue; and no. 4591, [same] *v.* [same], appeals from Board of Tax Appeals; brief for appellee. 1927. cover-title, i+29 p. ‡
DC 9.5: V 283
- No. 4596, Apr. term, 1927, Virgil Baker *v.* J. Raymond McCarl, comptroller general, and Curtis D. Wilbur, Secretary of Navy; brief for appellees. 1927. cover-title, ii+21 p. ‡
DC 9.5: B 178
- No. 4604, Myra C. Hill *v.* John A. Dorsey, as agent of Massachusetts; brief for appellee. 1927. cover-title, 9 p. ‡
DC 9.5: H 554
- No. 4610, Apr. term, 1927, James Blevins *v.* Edgar C. Snyder, United States marshal in and for District of Columbia; brief on behalf of appellee. 1927. cover-title, 10 p. ‡
DC 9.5: B 617
- No. 4620, Apr. term, 1927, Bennie Marks *v.* W. E. Eckerman and Edward McDonnell, agents for Ohio, appeal from Supreme Court of District of Columbia; brief for appellees. 1927. cover-title, 12 p. ‡
DC 9.5: M 342
- Return to writ of certiorari, Apr. term, 1927, patent appeal docket no. 2056, Stephen J. Hayde *vs.* Carl W. Boynton and Gustaf Larson, interference no. 43719 [appeal from commissioner of patents]. [1927.] cover-title ii+64 p. ‡
DC 9.5: H 324
- Transcript of record, Apr. term, 1927, no. 4628, Frank T. Hines, director of Veterans' Bureau, *vs.* Jack Floyd Welch, appeal from Supreme Court of District of Columbia. 1927. cover-title, ii+49 p. 2 facsim. ‡
DC 9.5: W 444
- Transcript of record, Apr. term, 1927, no. 4630, William L. Peak, superintendent of Washington Asylum and Jail, *v.* Harold Reed, appeal from Supreme Court of District of Columbia. 1927. cover-title, i+7 p. ‡
DC 9.5: R 251

FEDERAL BOARD FOR VOCATIONAL EDUCATION

Agriculture. Study of professional training of teachers of vocational agriculture, interpretation of facts and recommendations as to value of professional teacher-training courses in education and psychology; [by Edwin Lee Holton].

How to order publications—See information following Contents

Agriculture—Continued.

June, 1927. vii+68 p. il. (Bulletin 122; Agricultural series 33.) * Paper, 15c.

L. C. card E 27-202

VE 1.3: 122

National Congress of Vocational Agricultural Students. Announcement of 2d annual National Congress of Vocational Agricultural Students. American Royal Building, Kansas City, Mo., Stockyards, Nov. 14-16, 1927. 1927. cover-title, i+20 p. narrow 16° †

VE 1.2: N 21

FEDERAL RESERVE BOARD

Federal reserve bulletin, Oct. 1927; [v. 13, no. 10]. 1927. iv+689-748 p. il. 4° [Monthly.] † Paper, 20c. single copy, \$2.00 a yr.; foreign subscription, \$2.60. L. C. card 15-26318

FR 1.3/1: 13/10

NOTE.—The bulletin contains, in addition to the regular official announcements, the national review of business conditions, detailed analyses of business conditions, research studies, reviews of foreign banking, and complete statistics showing the condition of Federal reserve banks and member banks. It will be sent to all member banks without charge. Others desiring copies may obtain them from the Federal Reserve Board, Washington, D. C., at the prices stated above.

Federal reserve member banks. Federal reserve inter-district collection system, changes in list of banks upon which items will be received by Federal reserve banks for collection and credit, Oct. 1, 1927. 1927. [1]+8 p. 4° †

L. C. card 16-26870

FR 1.9: 927/10

FEDERAL TRADE COMMISSION

Kobi, J. W., Company. No. 9614, in circuit court of appeals, 2d circuit, J. W. Kobi Company v. Federal Trade Commission; brief for respondent. 1927. cover-title, iii+44 p. large 8° †

FT 1.5: K 797

Paul, B. No. 9682, in circuit court of appeals for 2d circuit, Oct. term, 1927, Federal Trade Commission v. Paul Balme, trading under name and style of B. Paul, on application for enforcement of order of Federal Trade Commission; brief for petitioner. 1927. cover-title, v+65 p. large 8° †

FT 1.5: P 281/2

Sea Island Thread Company, Incorporated. No. 9662, in circuit court of appeals for 2d circuit, Oct. term, 1927, Sea Island Thread Company, Inc., v. Federal Trade Commission, on petition to review order of Federal Trade Commission; brief for respondent. 1927. cover-title, ii+21 p. large 8° †

FT 1.5: Se 11

GOVERNMENT PRINTING OFFICE**DOCUMENTS OFFICE**

Birds and wild animals, list of publications for sale by superintendent of documents. Aug. 1927. [2]+8+[2] p. (Price list 39, 19th edition.) †

L. C. card 25-26947

GP 3.9: 39/19

Farm management, farm accounts, credits, marketing, homes, and statistics, list of publications for sale by superintendent of documents. Sept. 1927. [2]+34 p. (Price list 68, 13th edition.) †

L. C. card 26-26174

GP 3.9: 68/13

Immigration, naturalization, citizenship, Chinese, Japanese, negroes, and aliens, list of publications for sale by superintendent of documents. Sept. 1927. [2]+10 p. (Price list 67, 12th edition.) †

L. C. card 26-26387

GP 3.9: 67/12

Interstate Commerce Commission. Publications of Interstate Commerce Commission, reports and regulations on interstate transportation for sale by superintendent of documents. Aug. 1927. [2]+16+[2] p. (Price list 59, 14th edition.) †

L. C. card 25-26812

GP 3.9: 59/14

- Mines, explosives, fuel, gas, gasoline, petroleum, list of publications for sale by superintendent of documents.* Sept. 1927. [2]+30 p. (Price list 58, 15th edition.) †
L. C. card 26-26423 GP 3.9: 58/15
- Monthly catalogue, United States public documents (with prices), no. 393;* Sept. 1927. 1927. v+139-200 p. *Paper, 5c. single copy, 50c. a yr.; foreign subscription, 75c.
L. C. card 4-18088 GP 3.8/1: 928/3
- National Museum. United States National Museum, Contributions from national herbarium, National Academy of Sciences, Smithsonian Institution, list of publications for sale by superintendent of documents.* Oct. 1927. [2]+7+[2] p. (Price list 55, 9th edition.) †
L. C. card 25-27429 GP 3.9: 55/9
- Radio communication. List of radio publications [for sale by superintendent of documents].* Revised Oct. 1927. [1927.] 4 p. †
L. C. card 25-26634 GP 3.2: R 11/5/927
- Weights and measures. Standards of weight and measure, tests of metals, thermometers, concrete, iron, electricity, light, clay, radiotelegraphy, metric system, list of publications for sale by superintendent of documents.* Aug. 1927. [2]+48+[2] p. (Price list 64, 13th edition.) †
L. C. card 26-26256 GP 3.9: 64/13

INTERIOR DEPARTMENT

NOTE.—The decisions of the Department of the Interior in pension cases are issued in slips and in signatures, and the decisions in land cases are issued in signatures, both being published later in bound volumes. Subscribers may deposit \$1.00 with the Superintendent of Documents and receive the contents of a volume of the decisions of either kind in separate parts as they are issued; foreign subscription, \$1.25. Prices for bound volumes furnished upon application to the Superintendent of Documents, Washington, D. C.

- Alaska. General information regarding Alaska [with list of books and Government publications on Alaska].* Edition of July, 1927. 1927. vi+138 p. il. map. [Includes selected list of Geological Survey publications on Alaska.] †
L. C. card 12-29923 I 1.2: A1 1/4/927
- Employees. Regulations governing appointments in field services of Department of Interior,* Aug. 10, 1927. 1927. vi+28 p. † I 1.2: F 45
- Palestine. Jewish reclamation of Palestine; by Gershon Agronsky.* 1927. [1]+18 p. †
L. C. card 27-27650 I 1.61/1a: P 175
- Verde River Irrigation and Power District. No. 4616, in Court of Appeals of District of Columbia, Oct. term, 1927, Verde River Irrigation and Power District v. Hubert Work, Secretary of Interior, and William Spry, commissioner of General Land Office, appeal from Supreme Court of District of Columbia; brief for appellees.* 1927. cover-title, i+49 p. † I 1.55: V 583

EDUCATION BUREAU

- Industrial education in 1924-26; by Maris M. Proffitt.* 1927. [1]+29 p. (Bulletin 29, 1927.) [Advance sheets from Biennial survey of education, 1924-26.] *Paper, 5c.
L. C. card E 11-117 I 16.3: 927/29
- Kindergarten. Some publications in field of kindergarten-primary education; compiled by Mary Dabney Davis and Roberta Hemingway.* Aug. 1927. 10 p. (City school leaflet 28.) *Paper, 5c.
L. C. card E 27-205 I 16.36: 28
- Music in platoon schools, report of a National committee acting under direction of Bureau of Education in cooperation with National Committee on Music in Platoon or Work-Study-Play Schools; by Will Earhart.* July, 1927. 22 p. (City school leaflet 27.) *Paper, 5c.
L. C. card E 27-209 I 16.36: 27

How to order publications—See information following Contents

- Pension systems* for public-school teachers [with bibliography]; by Nida Pearl Palmer. 1927. vi+84 p. (Bulletin 23, 1927.) * Paper, 15c.
L. C. card E 27-203 I 16.3:927/23
- School life*, v. 13, no. 2; Oct. 1927. 1927. cover-title, p. 21-40, il. 4° [Monthly except July and August. Text on p. 2-4 of cover.] * Paper, 5c. single copy, 50c. a yr. (10 months); foreign subscription, 75c.; for 50 copies or more sent in bulk to one address, 35c. a yr. each.
L. C. card E 18-902 I 16.26/1:13/2
- Secondary education*. Bibliography of studies in secondary education [Sept. 1925-Mar. 1927]; by Eustace E. Windes. 1927. v+30 p. (Bulletin 27, 1927.) * Paper, 10c.
L. C. card E 27-204 I 16.3:927/27
- State parks*. Playgrounds of the Nation, series of projects on outdoor recreation and conservation of forest life developed through study of State parks and forests, for elementary schools [with lists of references]; by Florence C. Fox. 1927. x+99 p. il. 1 pl. (Bulletin 20, 1927.) [Includes lists of Publications. by States, relating to parks.] * Paper, 35c.
L. C. card E 27-201 I 16.3:927/20

GENERAL LAND OFFICE

NOTE.—The General Land Office publishes a large general map of the United States, which is sold at \$2.00; and also separate maps of the States and Territories in which public lands are to be found, which are sold at 25c. per sheet. The map of California is in 2 sheets. Address the Superintendent of Documents, Washington, D. C.

- Public lands*. Vacant public lands on July 1, 1927. [1927.] 15 p. (Circular 1131.) †
L. C. card 27-27620 I 21.4:1131
- Sun*. Ephemeris of the sun and Polaris and tables of azimuths and altitudes of Polaris, [calendar] year 1927. Photolithographed, Geological Survey [Washington, D. C.] 1927. cover-title, 12 p. [Supplement to Manual of instructions for survey of public lands of United States.] †
L. C. card 10-35913 I 21.11/2: Su 7/20

GEOLOGICAL SURVEY

NOTE.—The publications of the United States Geological Survey consist of Annual reports, Monographs, Professional papers, Bulletins, Water-supply papers, topographic maps (some of which bear descriptive texts), base and contour and other maps of the United States and of the States, folios of the Geologic atlas of the United States, and the World atlas of commercial geology. All publications (except Monographs, folios, and maps) are generally distributed free by the Survey until the end of the fiscal year following the year in which they were published. Copies are also sold by the Superintendent of Documents, Washington, D. C. at the prices indicated. The maps and folios and the World atlas are sold by the Director of the Geological Survey at Washington, D. C. A discount of 40 per cent is allowed on any order for maps or folios that amount to \$5.00 at the retail price. This discount applies to an order for either maps or folios alone or for maps and folios together. Remittance for these publications should be made by money order payable to the Director of the Geological Survey, Washington, D. C. Orders for other publications that are for sale should be sent to the Superintendent of Documents, Washington, D. C. For topographic maps see next page.

- Cephalopods*. Cephalopods from lower part of Cody shale of Oregon Basin, Wyo.; by John B. Reeside, jr. Oct. 6, 1927. ii+1-19 p. 8 p. of pl. 4° (Professional paper 150 A.) * Paper, 15c. I 19.16:150-A
- Cephalopods of Eagle sandstone and related formations in western interior of United States; by John B. Reeside, jr. 1927. iii+87 p. il. 45 p. of pl. 1 tab. 4° (Professional paper 151.) * Paper, 60c.
L. C. card GS 27-292 I 19.16:151
- Same. (H. doc. 486, 69th Cong. 2d sess.)
- Iron ores*. Brown iron ores of west-middle Tennessee [with bibliography]; by Ernest F. Burchard. Oct. 20, 1927. iv+53-112 p. il. 4 p. of pl. map. (Bulletin 795 D.) [Prepared in cooperation with Tennessee Geological Survey.] * Paper, 15c. I 19.3:795-D

How to order publications—See information following Contents

- New Jersey.* Quality of surface waters of New Jersey [with bibliography]; by W. D. Collins and C. S. Howard. Sept. 30, 1927. iv+89-119 p. il. map. (Water-supply paper 596 E.) * Paper, 5c. I 19.13: 596-E
- Publications.* New publications, list 235; Oct. 1, 1927. [1927.] 4 p. [Monthly.] † I 19.14/4: 235
- Quicksilver* deposits of Pilot Mountains, Mineral County, Nev.; by William F. Foshag. Oct. 27, 1927. ii+113-123 p. il. map. (Bulletin 795 E.) * Paper, 5c. I 19.3: 795-E
- Scaphites*, Upper Cretaceous ammonite group; by John B. Reeside, jr. Oct. 8, 1927. ii+21-40 p. 3 p. of pl. 4° (Professional paper 150 B.) * Paper, 10c. I 19.16: 150-B
- Topographic instructions* of Geological Survey: C, Transit traverse; compiled by E. M. Douglas. [Reprint] 1927. iv+89-116 p. 1 pl. 2 p. of pl. (Bulletin 788 C.) * Paper, 10c. I 19.3: 788-C/rep.

Topographic maps

NOTE.—The Geological Survey is making a series of topographic maps that will eventually cover the whole United States, also Alaska and Hawaii. The individual maps are projected to represent quadrangle areas rather than political divisions, and each map is designated by the name of some prominent town or natural feature in the area mapped. The scales most commonly used are 1:31,680, 1:62,500, and 1:125,000, corresponding approximately, to $\frac{1}{2}$ mile, 1 mile, and 2 miles to 1 inch. The area covered differs with the latitude, but the average area is 58, 230, or 920 square miles, respectively, for these three scales. Topographic maps are printed on uniform-sized paper, about 20 by 16 $\frac{1}{2}$ inches, and the maps of the quadrangle areas represented thereon are about 17 $\frac{1}{2}$ inches long and 12 to 15 inches wide according to latitude. For some areas of particular importance special large-scale maps are published. A general description of topographic maps and a list of the symbols used are printed on the reverse of each sheet.

More than two-fifths of the area of the country, excluding Alaska, has been mapped, every State being represented. Connecticut, Delaware, the District of Columbia, Maryland, Massachusetts, New Jersey, New York, Ohio, Rhode Island, and West Virginia are completely mapped. Maps of the regular size are sold by the Geological Survey at 10c. each, but a discount of 40 per cent is allowed on any order which amounts to \$5.00 at the retail price. The discount is allowed on an order for either maps or folios alone, or for maps and folios together.

- Arizona.* Topographic map of Grand Canyon National Park, Ariz. (west half), topography by Francois E. Matthes and Richard T. Evans, surveyed in 1902-23, lat. 36°-36° 25', long. 112° 15'-112° [46']. Scale 1:48,000, contour interval 50 ft. [Washington] Geological Survey, edition of 1927. 42.2×39.3 in. [Prepared in cooperation with National Park Service. No description on reverse.] † 25c. I 19.12: 2 G 762/W.half
- California.* California, Pacoima quadrangle, lat. 34° 12'-34° 18', long. 118° 24'-118° 30'. Scale 1:24,000, contour interval 5 and 25 ft. [Washington, Geological Survey] edition of 1927. 18.2×15.1 in. † 10c. I 19.12: 4 P 128
- California, Paige quadrangle, lat. 36° 57' 30"-36° 15', long. 119° 22' 30"-119° 30'. Scale 1:31,680, contour interval 5 ft. [Washington, Geological Survey] edition of 1927. 17.2×14 in. † 10c. I 19.12: 4 P 152
- California, Rocky Hill quadrangle, lat. 36° 15'-36° 22' 30", long. 119°-119° 07' 36". Scale 1:31,680, contour interval 5 and 25 ft. [Washington, Geological Survey] edition of 1927. 17.3×14 in. † 10c. I 19.12: 4 R 598
- Missouri.* Bolckow quadrangle, lat. 40°-40° 15', long. 94° 45'-95°. Scale 1:62,500, contour interval 20 ft. Preliminary edition. [Washington, Geological Survey] edition of 1927. 17.5×13.5 in. [Map covers only a portion of the sheet, the actual measurement being 9.1×13.5 in.] † 10c. I 19.12: 25 B 637
- New Hampshire.* Penacook quadrangle, lat. 43° 15'-43° 30', long. 71° 30'-71° 45'. Scale 1:62,500, contour interval 20 ft. [Washington, Geological Survey] edition of 1927. 17.5×12.8 in. † 10c. I 19.12: 29 P 37
- Ohio-West Virginia.* Marietta quadrangle, lat. 39° 15'-39° 30', long. 81° 15'-81° 30'. Scale 1:62,500, contour interval 20 ft. [Washington, Geological Survey] edition of 1927. 17.5×13.6 in. † 10c. I 19.12: 35 M 338/2
- Pennsylvania.* Lewistown quadrangle, lat. 40° 30'-40° 45', long. 77° 30'-77° 45'. Scale 1:62,500, contour interval 20 ft. [Washington, Geological Survey] edition of 1927. 17.5×13.4 in. † 10c. I 19.12: 38 L 589

Texas. Texas, Bart quadrangle, lat. 28° 15'–28° 30', long. 99° 15'–99° 30'. Scale 1:62,500, contour interval 20 ft. Preliminary edition. [Washington, Geological Survey] edition of 1927. 17.5×15.5 in. [Map covers only a portion of the sheet, the actual measurement being 8.8×15.5 in. Bart not in portion given on map.] †10c. I 19.12:43 B 281

— Texas, Marquez quadrangle, lat. 31°–31° 15', long. 96° 15'–96° 30'. Scale 1:62,500, contour interval 20 ft. Preliminary edition. [Washington, Geological Survey] edition of 1927. 17.5×15.1 in. [Map covers only a portion of the sheet, the actual measurement being 17.5×7.6 in.] †10c. I 19.12:43 M 348

— Texas, Mathis quadrangle, lat. 28°–28° 15', long. 97° 45'–98°. Scale 1:62,500, contour interval 20 ft. Preliminary edition. [Washington, Geological Survey] edition of 1927. 17.5×15.5 in. [Map covers only a portion of the sheet, the actual measurement being 17.5×7.8 in. Mathis not in portion given on map.] †10c. I 19.12:43 M 426

— Texas, Oakville quadrangle, lat. 28° 15'–28° 30', long. 98°–98° 15'. Scale 1:62,500, contour interval 20 ft. Preliminary edition. [Washington, Geological Survey] edition of 1927. 17.5×15.5 in. [Map covers only a portion of the sheet.] †10c. I 19.12:43 Oa 4

West Virginia. Vadis quadrangle, lat. 39°–39° 15', long. 80° 30'–80° 45'. Scale 1:62,500, contour interval 20 ft. [Washington, Geological Survey] edition of 1927. 17.5×13.7 in. †10c. I 19.12:49 V 146/2

INDIAN AFFAIRS OFFICE

Employees. Roster of officers of Indian service: [corrected to Oct. 1, 1927]. [Indian Print Shop, Chilocco Indian Agricultural School, Chilocco, Okla., Oct. 1, 1927.] [1] +9 p. †
L. C. card 19-26311 I 20.10:927

Religion. Indian religion. U. S. Indian School, Phoenix, Ariz. [Sept. 10, 1927]. 11 p. (Bulletin 7.) [This bulletin was first issued in 1922 in mimeographed form. Text is an excerpt from Handbook of American Indians, Ethnology Bureau Bulletin 30, pt. 2.] †
I 20.3/2:7/2

RECLAMATION BUREAU

New reclamation era, v. 18, no. 10; Oct. 1927. [1927.] cover-title, p. 145–160, il. 4° [Monthly. Text and illustration on p. 2–4 of cover.]
L. C. card 9-35252 I 27.5:927/10

NOTE.—The *New reclamation era* is a magazine for the farmers and the personnel of the bureau. Its aim is to assist the settlers in the proper use of water, to help them in overcoming their agricultural difficulties, to instruct them in diversifying and marketing their crops, to inspire the employees of the bureau and chronicle engineering problems and achievements, and to promote a wholehearted spirit of cooperation, so that reclamation shall attain the greatest heights of success. The *New reclamation era* is sent regularly to all water users on the reclamation projects under the jurisdiction of the bureau who wish to receive the magazine. To others than water users the subscription price is 75c. a year, payable in advance. Subscription should be sent to the Chief Clerk, Bureau of Reclamation, Washington, D. C., and remittance in the form of postal money order or New York draft should be made payable to the Special Fiscal Agent, Bureau of Reclamation. Postage stamps are not acceptable in payment of subscription.

ST. ELIZABETHS HOSPITAL

Nurses. School of nursing, 1927–28, announcement and calendar. 1927. ii+18 p. small 4° †
I 1.14/2: N 93/3/927

INTERSTATE COMMERCE COMMISSION

NOTE.—The bound volumes of the decisions, usually known as Interstate Commerce Commission reports, are sold by the Superintendent of Documents, Washington, D. C., at various prices, depending upon the size of the volume. Separate opinions are sold on subscription, price \$1.00 per volume; foreign subscription, \$1.50; single copies, usually 5c. In ordering a volume, be sure to specify whether Traffic, Finance, or Valuation decisions are desired.

How to order publications—See information following Contents

- Apples.* No. 17071, Hunt Brothers Fruit Company et al. v. Ahnapee & Western Railway Company et al.; decided Aug. 16, 1927; report [and order] of commission. [1927.] 579-590+iv p. ([Opinion] 12592.) [Report from I. C. C. reports, v. 129.] * Paper, 5c. IC 1.6/1a: 12592
- Aransas Harbor Terminal Railway.* Valuation docket no. 950, Aransas Harbor Terminal Railway; decided Aug. 19, 1927; report of commission. [1927.] p. 291-307. (B-574.) [From I. C. C. reports, v. 130.] *Paper, 5c. IC 1.6/1a: B-574
- Automobiles.* No. 18430, Woodward Auto Company v. Chicago, Milwaukee & St. Paul Railway Company et al.; decided Aug. 18, 1927; report of commission. [1927.] p. 613-616. ([Opinion] 12596.) [From I. C. C. reports, v. 129.] * Paper, 5c. IC 1.6/1a: 12596
- Baltimore and Ohio Railroad.* Finance docket no. 6282, bonds of Baltimore & Ohio R. R. and its subsidiaries; decided Sept. 7, 1927; report of commission. [1927.] p. 203-210. ([Finance decision] 2935.) [From I. C. C. reports, v. 131.] * Paper, 5c. IC 1.6/1a: F-2935
- Bangor and Aroostook Railroad.* Finance docket no. 6437, stock of Bangor & Aroostook Railroad; decided Sept. 22, 1927; supplemental report of commission. [1927.] p. 281-282. ([Finance decision] 2957.) [From I. C. C. reports, v. 131.] * Paper, 5c. IC 1.6/1a: F-2957
- Beets.* No. 15959, Carfiel & Morris et al. v. New York Central Railroad Company et al.; [decided Sept. 24, 1927; report and order of commission]. 1927. [1]+658-668+xii p. ([Opinion] 12605.) [Report from I. C. C. reports, v. 129.] * Paper, 5c. IC 1.6/1a: 12605
- Bennettsville and Cheraw Railroad.* Valuation docket no. 966, Bennettsville and Cheraw Railroad Company (W. R. Bonal, lessee); [decided Aug. 19, 1927; report of commission]. 1927. [1]+378-393 p. (B-578.) [From I. C. C. reports, v. 130.] * Paper, 5c. IC 1.6/1a: B-578
- Benzol.* No. 18563, Caldwell & Taylor v. Chicago, Rock Island & Gulf Railway Company et al.; [decided Aug. 18, 1927; report of commission]. 1927. [1]+626-628 p. ([Opinion] 12599.) [From I. C. C. reports, v. 129.] * Paper, 5c. IC 1.6/1a: 12599
- Boston and Maine Railroad.* Finance docket no. 6503, bonds of Boston & Maine Railroad; [decided Sept. 22, 1927; report of commission]. 1927. [1]+274-276 p. ([Finance decision] 2954.) [From I. C. C. reports, v. 131.] * Paper, 5c. IC 1.6/1a: F-2954
- Cambria and Indiana Railroad.* Valuation docket no. 498, Cambria and Indiana Railroad Company; [decided Aug. 19, 1927; report of commission]. 1927. [1]+412-445 p. (B-580.) [From I. C. C. reports, v. 130.] * Paper, 5c. IC 1.6/1a: B-580
- Camden and Burlington County Railway.* Finance docket no. 6138, abandonment of part of branch by Camden & Burlington County Railway and Pennsylvania Railroad; [decided Sept. 2, 1927; report of commission on hearing]. 1927. [1]+218-220 p. ([Finance decision] 2940.) [From I. C. C. reports, v. 131.] * Paper, 5c. IC 1.6/1a: F-2940
- Car-couplings.* No. 5115, circuit court of appeals, 5th circuit, Fort Worth Belt Railway Company v. United States, error to district court for northern district of Texas; brief and argument for defendant in error. 1927. cover-title, i+16 p. † IC 1.13/1: F 775/3
- Cases.* Interstate Commerce Commission cases in Federal courts, 1887-1927; [prepared in] Bureau of Administration, Section of Indices. 1927. lx+152 p. * Paper, 25c. L. C. card 27-27652 IC 1.6/9: 887-927
- Cattle.* No. 18362, Ohio Farm Bureau Federation et al. v. Akron, Canton & Youngstown Railway Company et al.; decided Sept. 22, 1927; report of commission. [1927.] p. 689-692. ([Opinion] 12610.) [From I. C. C. reports, v. 129.] * Paper, 5c. IC 1.6/1a: 12610

Cattle—Continued.

— No. 18565, *Live Stock Freight Bureau v. Atchison, Topeka & Santa Fe Railway Company et al.*; decided Sept. 12, 1927; report of commission. [1927.] p. 721-722. ([Opinion] 12618.) [From I. C. C. reports, v. 129.] * Paper, 5c. IC 1.6/1a : 12618

Central of Georgia Railway. Finance docket no. 6246, bonds of Central of Georgia Railway; [decided Oct. 1, 1927; report of commission]. 1927. [1]+292-294 p. ([Finance decision] 2962.) [From I. C. C. reports, v. 131.] * Paper, 5c. IC 1.6/1a : F-2962

— Valuation docket no. 60, *Central of Georgia Railway Company et al.*; [decided June 24, 1927; report of commission]. 1927. [2]+43-168 p. il. (B-569.) [From I. C. C. reports, v. 130.] * Paper, 15c. IC 1.6/1a : B-569

Central Railroad of New Jersey. Finance docket no. 6487, Central Railroad Company of New Jersey equipment trust of 1926; decided Sept. 12, 1927; report of commission. [1927.] p. 249-252. ([Finance decision] 2948.) [From I. C. C. reports, v. 131.] * Paper, 5c. IC 1.6/1a : F-2948

Chicago and Illinois Midland Railway. Finance docket no. 6476, notes of Chicago & Illinois Midland Railway; [decided Sept. 22, 1927; report of commission]. 1927. [1]+270-272 p. ([Finance decision] 2952.) [From I. C. C. reports, v. 131.] * Paper, 5c. IC 1.6/1a : F-2952

Cisco and Northeastern Railway. Finance docket no. 6454, notes of Cisco & Northeastern Ry.; decided Sept. 7, 1927; report of commission. [1927.] p. 211-212. ([Finance decision] 2936.) [From I. C. C. reports, v. 131.] * Paper, 5c. IC 1.6/1a : F-2936

Clinton and Oklahoma Western Railroad. Finance docket no. 6224, construction of lines by Clinton & Oklahoma Western Railroad and Clinton-Oklahoma-Western Railroad Company of Texas; decided Sept. 2, 1927; report of commission. [1927.] p. 253-257. ([Finance decision] 2949.) [From I. C. C. reports, v. 131.] * Paper, 5c. IC 1.6/1a : F-2949

Coal. No. 18055, *Erie Railroad Company et al. v. Chicago & North Western Railway Company et al.*; decided Sept. 22, 1927; report of commission. [1927.] p. 743-746. ([Opinion] 12624.) [From I. C. C. reports, v. 129.] * Paper, 5c. IC 1.6/1a : 12624

Colorado and Wyoming Railway. Valuation docket no. 808, Colorado & Wyoming Railway Company; [decided Aug. 12, 1927; report of commission]. 1927. [1]+446-474 p. (B-581.) [From I. C. C. reports, v. 130.] * Paper, 5c. IC 1.6/1a : B-581

Cotton goods. No. 18948, *Southern Traffic & Audit Association v. International-Great Northern Railroad Company et al.*; decided Sept. 12, 1927; report of commission. [1927.] p. 723-724. ([Opinion] 12619.) [From I. C. C. reports, v. 129.] * Paper, 5c. IC 1.6/1a : 12619

Cotton-seed. No. 18674, *Eblin & Company v. Nashville, Chattanooga & St. Louis Railway et al.*; decided Aug. 18, 1927; report of commission. [1927.] p. 629-631. ([Opinion] 12600.) [From I. C. C. reports, v. 129.] * Paper, 5c. IC 1.6/1a : 12600

Cowlitz, Chehalis and Cascade Railway. Finance docket no. 4688, construction of extension by Cowlitz, Chehalis & Cascade Railway; [approved Sept. 14, 1927; supplemental order]. 1927. [1]+220-221 p. ([Finance decision] 2941.) [From I. C. C. reports, v. 131.] * Paper, 5c. IC 1.6/1a : F-2941

Decisions of Interstate Commerce Commission (valuation reports), Oct.-Dec. 1926. 1927. vii+921 p. map. (Interstate Commerce Commission reports, v. 119.) * Cloth, \$2.25.

L. C. card 8-30656

IC 1.6/1 : 119

NOTE.—The Interstate Commerce Commission assigns a volume in the series of reports at various times which contains only valuation dockets. This is true regarding v. 119 here catalogued.

Demopolis Telephone Company. Finance docket no. 6492, purchase of properties of Demopolis Telephone Company by Southern Bell Telephone & Telegraph

Demopolis Telephone Company—Continued.

Company; decided Sept. 19, 1927; report of commission. [1927.] p. 287-288. ([Finance decision] 2960.) [From I. C. C. reports, v. 131.] * Paper, 5c.
IC 1.6/1a: F-2960

Etna and Montrose Railroad. Valuation docket no. 1000, Etna and Montrose Railroad Company; decided Aug. 12, 1927; report of commission. [1927.] p. 277-290. (B-573.) [From I. C. C. reports, v. 130.] * Paper, 5c.
IC 1.6/1a: B-573

Fluxing stone. Investigation and suspension docket no. 2910, fluxing limestone from and to points in Trunk Line Association territory; [decided Aug. 6, 1927; report and order of commission]. 1927. [1]+574-578+[1] p. ([Opinion] 12591.) [Report from I. C. C. reports, v. 129.] * Paper, 5c.
IC 1.6/1a: 12591

Fort Worth and Denver South Plains Railway. Finance docket no. 6421, stock of Fort Worth & Denver South Plains Railway; decided Sept. 9, 1927; report of commission. [1927.] p. 225-229. ([Finance decision] 2943.) [From I. C. C. reports, v. 131.] * Paper, 5c.
IC 1.6/1a: F-2943

Fox and Illinois Union Railway. Finance docket no. 5264, deficit settlement with Fox & Illinois Union Ry.; decided Sept. 2, 1927; report of commissioner [commission]. [1927.] p. 193-194. ([Finance decision] 2932.) [From I. C. C. reports, v. 131.] * Paper, 5c.
IC 1.6/1a: F-2932

Freight rates. No. 240, in Supreme Court, Oct. term, 1927, Brimstone Railroad and Canal Company v. United States, Louisiana Western Railroad Company, Kansas City Southern Railway Company, and Interstate Commerce Commission, appeal from district court for western district of Louisiana, Lake Charles division; brief for Interstate Commerce Commission. 1927. cover-title, iv+64 p. ‡
IC 1.13/1: B 77/2

— No. 17700, Baldwin Hardware Company et al. v. director general, as agent; [decided Sept. 12, 1927; report of commission]. 1927. [1]+708-710 p. ([Opinion] 12615.) [From I. C. C. reports, v. 129.] * Paper, 5c.
IC 1.6/1a: 12615

*Fuel for road locomotives in freight and passenger train service (charged to operating expenses), class 1 steam railways in United States (fuel for switching locomotives not included), compiled from 152 reports representing 172 steam railways, switching and terminal companies not included, Aug. 1927 and 1926 [and] 8 months ended with Aug. 1927 and 1926; [prepared in] Bureau of Statistics. Aug. 1927. 1 p. oblong large 8° [Subject to revision.] †
IC 1 ste. 30: 927/8*

Granite. No. 16978, West Texas Chamber of Commerce et al. v. Houston & Texas Central Railroad Company et al.; [decided Aug. 5, 1927; report and order of commission]. 1927. [1]+546-556+v p. ([Opinion] 12586.) [Report from I. C. C. reports, v. 129.] * Paper, 5c.
IC 1.6/1a: 12586

— No. 18110, Plymouth Quarries, Incorporated, v. New York, New Haven & Hartford Railroad Company et al.; decided Aug. 18, 1927; report [and order] of commission. [1927.] 621-625+ii p. ([Opinion] 12598.) [Report from I. C. C. reports, v. 129.] * Paper, 5c.
IC 1.6/1a: 12598

Illinois Central Railroad. Finance docket no. 2777, construction, etc., of cut-off for Illinois Central Railroad; approved Sept. 22, 1927; order. 1927. p. 273. ([Finance decision] 2953.) [From I. C. C. reports, v. 131.] * Paper, 5c.
IC 1.6/1a: F-2953

— Finance docket no. 6471, Illinois Central equipment trust, series O; decided Aug. 26, 1927; report of commission. [1927.] p. 189-192. ([Finance decision] 2931.) [From I. C. C. reports, v. 131.] * Paper, 5c.
IC 1.6/1a: F-2931

Illinois Terminal Railroad. Valuation docket no. 630, Illinois Terminal Railroad Company; [decided Aug. 12, 1927; report of commission]. 1927. [1]+326-352 p. (B-576.) [From I. C. C. reports, v. 130.] * Paper, 5c.
IC 1.6/1a: B-576

Kansas City and Grandview Railway. Finance docket no. 3125, construction of line by Kansas City & Grandview Railway; approved Sept. 7, 1927; order.

- Kansas City and Grandview Railway*—Continued.
1927. p. 213. ([Finance decision] 2937.) [From I. C. C. reports, v. 131.]
* Paper, 5c. IC 1.6/1a : F-2937
- Lake Erie and Fort Wayne Railroad.* Finance docket no. 6419, extension of line by Lake Erie & Fort Wayne Railroad Company; [decided Sept. 14, 1927; report of commission]. 1927. [1]+214-217 p. ([Finance decision] 2938.) [From I. C. C. reports, v. 131.] * Paper, 5c. IC 1.6/1a : F-2938
- Lake Superior Terminal and Transfer Railway of Wisconsin.* Valuation docket no. 862, Lake Superior Terminal and Transfer Railway Company of Wisconsin; decided Aug. 19, 1927; report of commission. [1927.] p. 353-377. (B-577.) [From I. C. C. reports, v. 130.] * Paper, 5c. IC 1.6/1a : B-577
- Lehigh and New England Railroad.* Finance docket no. 6465, Lehigh & New England equipment trust, series F; [decided Aug. 26, 1927; report of commission]. 1927. [1]+182-185 p. ([Finance decision] 2929.) [From I. C. C. reports, v. 131.] * Paper, 5c. IC 1.6/1a : F-2929
- Lime.* Investigation and suspension docket no. 2874, lime between southern points, 4th section application no. 600 et al.; decided Sept. 12, 1927; report [and orders] of commission. [1927.] 635-644+iii p. ([Opinion] 12602.) [Report from I. C. C. reports, v. 129.] * Paper, 5c. IC 1.6/1a : 12602
- Louisiana and Arkansas Railway.* Finance docket no. 6462, note of Louisiana & Arkansas Railway; [decided Aug. 19, 1927; report of commission]. 1927. [1]+180-182 p. ([Finance decision] 2928.) [From I. C. C. reports, v. 131.] * Paper, 5c. IC 1.6/1a : F-2928
- Louisville and Nashville Railroad.* Finance docket no. 6463, abandonment of part of branch line by Louisville & Nashville Railroad Company; decided Sept. 26, 1927; report of commission. [1927.] p. 295-296. ([Finance decision] 2963.) [From I. C. C. reports, v. 131.] * Paper, 5c. IC 1.6/1a : F-2963
- Lumber.* Investigation and suspension docket no. 2921, restriction of transit privileges on lumber at Chicago, Ill.; decided Sept. 19, 1927; report [and order] of commission. [1927.] 669-671+[1] p. ([Opinion] 12606.) [Report from I. C. C. reports, v. 129.] * Paper, 5c. IC 1.6/1a : 12606
- Mineral Range Railroad.* Finance docket no. 6355, abandonment of branch line by Mineral Range Railroad Company; decided Sept. 22, 1927; report of commission. [1927.] p. 279-280. ([Finance decision] 2956.) [From I. C. C. reports, v. 131.] * Paper, 5c. IC 1.6/1a : F-2956
- Minnesota Western Railroad.* Finance docket no. 5134, construction of extension by Minnesota Western Railroad Company; approved Sept. 9, 1927; order. 1927. p. 217. ([Finance decision] 2939.) [From I. C. C. reports, v. 131.] * Paper, 5c. IC 1.6/1a : F-2939
- Misrouting.* No. 17155, Dyersburg Milling Company v. director general et al.; decided Sept. 22, 1927; report of commission. [1927.] p. 739-742. ([Opinion] 12623.) [From I. C. C. reports, v. 129.] * Paper, 5c. IC 1.6/1a : 12623
- No. 17610, Windsor Broom Company v. Central Railroad Company of New Jersey et al.; decided Sept. 12, 1927; report of commission. [1927.] p. 705-707. ([Opinion] 12614.) [From I. C. C. reports, v. 129.] * Paper, 5c. IC 1.6/1a : 12614
- Missouri Pacific Railroad.* Finance docket no. 6109, bonds of Missouri Pacific Railroad; decided Sept. 30, 1927; supplemental report of commission. [1927.] p. 289-291. ([Finance decision] 2961.) [From I. C. C. reports, v. 131.] * Paper, 5c. IC 1.6/1a : F-2961
- Montgomery and Erie Railway.* Finance docket no. 6524, Montgomery & Erie Railway bonds; decided Oct. 1, 1927; report of commission. [1927.] p. 297-298. ([Finance decision] 2964.) [From I. C. C. reports, v. 131.] * Paper, 5c. IC 1.6/1a : F-2964
- Muskegon Railway and Navigation Company.* Finance docket no. 6141, control of Muskegon Railway & Navigation Company; decided Aug. 15, 1927; report of commission. [1927.] p. 165-178. ([Finance decision] 2926.) [From I. C. C. reports, v. 131.] * Paper, 5c. IC 1.6/1a : F-2926

- New York Central Railroad.* Finance docket no. 3381, New York Central Railroad stock; approved Aug. 18, 1927; supplemental order. 1927. p. 179. ([Finance decision] 2927.) [From I. C. C. reports, v. 131.] * Paper, 5c.
IC 1.6/1a: F-2927
- New York, New Haven and Hartford Railroad.* Finance docket no. 6441, stock, of New York, New Haven & Hartford Railroad; decided Sept. 9, 1927; report of commission. [1927.] p. 233-240. ([Finance decision] 2945.) [From I. C. C. reports, v. 131.] * Paper, 5c.
IC 1.6/1a: F-2945
- Ohio River and Western Railway.* Finance docket no. 5808, abandonment of portion of line by Ohio River & Western Railway; [decided Sept. 9, 1927; report of commission]. 1927. [1]+258-264 p. ([Finance decision] 2950.) [From I. C. C. reports, v. 131.] * Paper, 5c.
IC 1.6/1a: F-2950
- Pacific and Idaho Northern Railway.* Valuation docket no. 100, Pacific & Idaho Northern Railway; decided July 8, 1927; report of commission. [1927.] p. 169-188. (B-570.) [From I. C. C. reports, v. 130.] * Paper, 5c.
IC 1.6/1a: B-570
- Peaches.* No. 18865, Purse Brothers v. Baltimore & Ohio Railroad Company et al.; decided Sept. 12, 1927; report [and order] of commission. [1927.] 727-729+[1] p. ([Opinion] 12621.) [Report from I. C. C. reports, v. 129.] * Paper, 5c.
IC 1.6/1a: 12621
- Peoria Railway Terminal Company.* Valuation docket no. 84, Peoria Railway Terminal Company; decided Aug. 12, 1927; report of commission. [1927.] p. 475-496. (B-582.) [From I. C. C. reports, v. 130.] * Paper, 5c.
IC 1.6/1a: B-582
- Pere Marquette Railroad.* Valuation docket no. 260, Pere Marquette Railroad Company et al.; [decided July 8, 1927; report of commission]. 1927. [2]+497-596 p. il. (B-583.) [From I. C. C. reports, v. 130.] * Paper, 10c.
IC 1.6/1a: B-583
- Philadelphia, Baltimore and Washington Railroad.* Finance docket no. 6423, bonds of Philadelphia, Baltimore & Washington Railroad; [decided Sept. 13, 1927; report of commission]. 1927. [1]+222-224 p. ([Finance decision] 2942.) [From I. C. C. reports, v. 131.] * Paper, 5c.
IC 1.6/1a: F-2942
- Pipe.* No. 18586, National Tube Company v. Atchison, Topeka & Santa Fe Railway Company et al.; decided Sept. 22, 1927; report of commission. [1927.] p. 693-696. ([Opinion] 12611.) [From I. C. C. reports, v. 129.] * Paper, 5c.
IC 1.6/1a: 12611
- Pittsburg, Bessemer and Lake Erie Railroad.* Finance docket no. 6170, bonds of Pittsburg, Bessemer & Lake Erie R. R.; decided Sept. 21, 1927; report of commission. [1927.] p. 283-284. ([Finance decision] 2958.) [From I. C. C. reports, v. 131.] * Paper, 5c.
IC 1.6/1a: F-2958
- Poles.* No. 17593, National Pole Company v. Great Northern Railway Company et al.; decided Sept. 12, 1927; report of commission on further hearing. [1927.] p. 697-700. ([Opinion] 12612.) [From I. C. C. reports, v. 129.] * Paper, 5c.
IC 1.6/1a: 12612
- Potatoes.* Investigation and suspension docket no. 2879, potatoes and vegetables from western points to points in Arkansas, Tennessee, Kentucky, Missouri, and Oklahoma; [decided Sept. 15, 1927; report and order of commission]. 1927. [1]+652-657+[1] p. ([Opinion] 12604.) [Report from I. C. C. reports, v. 129.] * Paper, 5c.
IC 1.6/1a: 12604
- Quebracho.* No. 18525, Hermann Oak Leather Company v. Central of Georgia Railway Company et al.; decided Sept. 12, 1927; report of commission. [1927.] p. 725-727. ([Opinion] 12620.) [From I. C. C. reports, v. 129.] * Paper, 5c.
IC 1.6/1a: 12620
- Railroad accidents.* Report of director of Bureau of Safety in re investigation of accident which occurred on St. Louis-San Francisco Railway near Victoria, Miss., on Oct. 27, 1925 [accompanied by report of engineer-physicist]. [1927.] 102 p. il. * Paper, 20c.
L. C. card A 27-464
IC 1 acci.5: V 66

Railroad accidents—Continued.

— Summary of accidents reported by steam railways, June, 1927 [and 6 months ending with June, 1927, with quarterly summaries by roads and States, Apr.—June, 1927; prepared in] Bureau of Statistics. June, 1927. [8] p. oblong large 8° [Subject to revision.] †
L. C. card A 27-80 IC 1 ste.31: 927/6

— Same, July, 1927 [and 7 months ending with July, 1927; prepared in] Bureau of Statistics. July, 1927. [2] p. oblong large 8° [Subject to revision.] † IC 1 ste.31: 927/7

Railroad employees. Wage statistics, class 1 steam roads in United States [including 14 switching and terminal companies] July, 1927; [prepared in] Bureau of Statistics. [1927.] [4] p. il. oblong large 8° † IC 1 ste.25: 927/7

Railroad switches. No. 95, in Supreme Court, Oct. term, 1927, Cleveland, Cincinnati, Chicago & St. Louis Railway Company v. United States, Interstate Commerce Commission, et al.; brief for Interstate Commerce Commission. 1927. cover-title, i+32 p. † IC 1.13/1: C 599/2

Railroads. Freight and passenger service operating statistics of class 1 steam railroads in United States, compiled from 151 reports of freight service statistics representing 171 railways and from 146 reports of passenger service statistics representing 166 railways (switching and terminal companies not included), Aug. 1927 and 1926 [and 8 months ended with Aug. 1927 and 1926; prepared in] Bureau of Statistics. Aug. 1927. [2] p. oblong large 8° [Subject to revision.] † IC 1 ste. 21: 927/8

— Operating revenues and operating expenses of class 1 steam railways in United States, compiled from monthly reports of revenues and expenses for 183 steam railways, including 15 switching and terminal companies, Aug. 1927 and 1926 [and] 8 months ended with Aug. 1927 and 1926; [prepared in] Bureau of Statistics. Aug. 1927. 1 p. oblong large 8° [Subject to revision.] † IC 1 ste. 19: 927/8

— Operating revenues and operating expenses of large steam roads, selected items for roads with annual operating revenues above \$25,000,000, Aug. 1927 and 1926 [and] 8 months ended with Aug. 1927 and 1926; [prepared in] Bureau of Statistics. Aug. 1927. [2] p. oblong large 8° [Subject to revision.] † IC 1 ste. 20: 927/8

— Operating statistics of large steam roads, selected items for Aug. 1927, compared with Aug. 1926, for roads with annual operating revenues above \$25,000,000; [prepared in] Bureau of Statistics. Aug. 1927. [2] p. oblong large 8° [Subject to revision.] † IC 1 ste. 22: 927/8

— Revenue traffic statistics of class 1 steam railways in United States, including mixed-train service, compiled from 152 reports representing 172 steam railways, switching and terminal companies not included, July, 1927 and 1926 [and] 7 months ended with July, 1927 and 1926; [prepared in] Bureau of Statistics. July, 1927. 1 p. oblong large 8° [Subject to revision.] † IC 1 ste. 24: 927/7

Reconsignment. No. 18544, H. Sofranscy Company v. Reading Company; decided Aug. 18, 1927; report of commission. [1927.] p. 617-620. ([Opinion] 12597.) [From I. C. C. reports, v. 129.] * Paper, 5c. IC 1.6/1 a: 12597

Rutland Railroad. Valuation docket no. 307. Rutland Railroad Company et al.; [decided June 17, 1927; report of commission]. 1927. [2]+205-276 p. il. (B-572.) [From I. C. C. reports, v. 130.] * Paper, 10c. IC 1.6/1 a: B-572

St. Louis-San Francisco Railway. Finance docket no. 6455, securities of St. Louis-San Francisco Railway and certain subsidiaries; decided Sept. 2, 1927; report of commission. [1927.] p. 195-199. ([Finance decision] 2933.) [From I. C. C. reports, v. 131.] * Paper, 5c. IC 1.6/1 a: F-2933

Sashes. No. 17558, Farley & Loetscher Manufacturing Company et al. v. Akron, Canton & Youngstown Railway Company et al.; decided Aug. 15, 1927; report [and order] of commission. [1927.] 645-651+iii p. ([Opinion] 12603.) [Report from I. C. C. reports, v. 129.] * Paper, 5c. IC 1.6/1 a: 12603

- Seaboard Air Line Railway.* Finance docket no. 6481, bonds of Seaboard Air Line Railway; decided Sept. 12, 1927; report of commission. [1927.] p. 241-244. ([Finance decision] 2946.) [From I. C. C. reports, v. 131.] * Paper, 5c. IC 1.6/1 a: F-2946
- Finance docket no. 6482, bonds of Seaboard Air Line Railway; decided Sept. 12, 1927; report of commission. [1927.] p. 245-248. ([Finance decision] 2947.) [From I. C. C. reports, v. 131.] * Paper, 5c. IC 1.6/1 a: F-2947
- Slate Belt Telephone and Telegraph Company.* Finance docket no. 6477, purchase of properties of Slate Belt Telephone & Telegraph Company by Lehigh Telephone Company; decided Sept. 22, 1927; report of commission. [1927.] p. 285-286. ([Finance decision] 2959.) [From I. C. C. reports, v. 131.] * Paper, 5c. IC 1.6/1 a: F-2959
- South Buffalo Railway.* Before Interstate Commerce Commission, valuation docket no. 921, in matter of tentative valuation of property of South Buffalo Railway Co.; brief in support of tentative valuation. 1927. cover-title, i+53 p. † IC 1 val. 8: So 87
- Southern Railway.* Finance docket no. 4360, abandonment of Morristown-Corryton line by Southern Railway; [decided Sept. 9, 1927; report of commission on further hearing]. 1927. [1]+264-269 p. ([Finance decision] 2951.) [From I. C. C. reports, v. 131.] * Paper, 5c. IC 1.6/1a: F-2951
- Stephenville North and South Texas Railway.* Finance docket no. 3459, control of Stephenville North & South Texas Railway by St. Louis Southwestern Railway Company of Texas; decided Sept. 19, 1927; 2d supplemental report of commission. [1927.] p. 277-278. ([Finance decision] 2955.) [From I. C. C. reports, v. 131.] * Paper, 5c. IC 1.6/1 a: F-2955
- Sugar.* No. 16796, McClintock-Trunkey Company et al. v. McCormick Steamship Company et al.; decided Aug. 16, 1927; report [and order] of commission. [1927.] 591-606+ii p. ([Opinion] 12593.) [Report from I. C. C. reports, v. 129.] * Paper, 5c. IC 1.6/1a: 12593
- Switching charges.* No. 18008, New England Brick Company et al. v. Boston & Maine Railroad; decided Aug. 16, 1927; report [and order] of commission. [1927.] 607-610+[1] p. ([Opinion] 12594.) [Report from I. C. C. reports, v. 129.] * Paper, 5c. IC 1.6/1a: 12594
- No. 18923, Southern Kansas Millers Club et al. v. Atchison, Topeka & Santa Fe Railway Company; [decided Aug. 18, 1927; report of commission]. 1927. [1]+632-634 p. ([Opinion] 12601.) [From I. C. C. reports, v. 129.] * Paper, 5c. IC 1.6/1a: 12601
- Texas Southeastern Railroad.* Valuation docket no. 615, Texas South-Eastern Railroad Company; [decided Aug. 12, 1927; report of commission]. 1927. [1]+308-325 p. (B-575.) [From I. C. C. reports, v. 130.] * Paper, 5c. IC 1.6/1a: B-575
- Text-books.* No. 18621, Wheeler Publishing Company et al. v. Atchison, Topeka & Santa Fe Railway Company et al.; [decided Sept. 22, 1927; report of commission]. 1927. [1]+672-674 p. ([Opinion] 12607.) [From I. C. C. reports, v. 129.] * Paper, 5c. IC 1.6/1a: 12607
- Toledo and Cincinnati Railroad.* Finance docket no. 6420, construction of extensions by Toledo & Cincinnati Railroad; [decided Aug. 18, 1927; report of commission]. 1927. [1]+186-188 p. ([Finance decision] 2930.) [From I. C. C. reports, v. 131.] * Paper, 5c. IC 1.6/1a: F-2930
- Tomatoes.* No. 15831, Grovier-Starr Produce Company v. Chicago, Rock Island & Pacific Railway Company et al.; decided Sept. 12, 1927; report of commission on further hearing. [1927.] p. 711-716. ([Opinion] 12616.) [From I. C. C. reports, v. 129.] * Paper, 5c. IC 1.6/1a: 12616
- Train-control devices.* No. 13413, in matter of automatic train-control devices: no. 13413 (sub-no. 15-2), in matter of automatic train-stop device of General Railway Signal Company on Fayetteville district of 1st division of Atlantic Coast Line Railroad Company; [decided Sept. 17, 1927; report of commission]. 1927. [1]+700-705 p. ([Opinion] 12613.) [From I. C. C. reports, v. 129.] * Paper, 5c. IC 1.6/1a: 12613

- Union Terminal Company (Dallas, Tex.)*. Valuation docket no. 734, Union Terminal Company (Dallas, Tex.); decided Aug. 12, 1927; report of commission. [1927.] p. 393-411. (B-579.) [From I. C. C. reports, v. 130.] * Paper, 5c. IC 1.6/1a: B-579
- Varnish*. No. 18284, Peaslee-Gaulbert Company v. Southern Railway Company et al.; decided Aug. 18, 1927; report of commission. [1927.] p. 611-612. ([Opinion] 12595.) [From I. C. C. reports, v. 129.] * Paper, 5c. IC 1.6/1a: 12595
- Vegetable fibers*. No. 17917, Wall Rope Works v. Pennsylvania Railroad Company; decided Sept. 7, 1927; report [and order] of commission. [1927.] 717-720+[1] p. ([Opinion] 12617.) [Report from I. C. C. reports, v. 129.] * Paper, 5c. IC 1.6/1a: 12617
- Western Pacific Railroad*. Finance docket no. 6183, Western Pacific Railroad bonds; [decided Sept. 2, 1927; supplemental report of commission]. 1927. [1]+200-202 p. ([Finance decision] 2934.) [From I. C. C. reports, v. 131.] * Paper, 5c. IC 1.6/1a: F-2934
- Wilmington and Northern Railroad*. Finance docket no. 6483, Wilmington & Northern Railroad bonds; [decided Sept. 12, 1927; report of commission]. 1927. [1]+230-232 p. ([Finance decision] 2944.) [From I. C. C. reports, v. 131.] * Paper, 5c. IC 1.6/1a: F-2944
- Wool*. No. 17384, Boston Wool Trade Association v. Atchison, Topeka & Santa Fe Railway Company et al.; decided Sept. 22, 1927; report of commission. [1927.] p. 681-688. ([Opinion] 12609.) [From I. C. C. reports, v. 129.] * Paper, 5c. IC 1.6/1a: 12609

JUSTICE DEPARTMENT

- Acme Coal Company*. In Court of Claims, no. H-299, Acme Coal Company v. United States; defendant's answer and counterclaim. [1927.] p. 47-49. ‡ J 1.13: Ac 65
- Alexander, A. J. A.* Nos. 4973 and 4974, in circuit court of appeals, 6th circuit, Oct. term, 1926, Robert H. Lucas, collector of internal revenue for district of Kentucky, v. A. J. A. Alexander; A. J. A. Alexander v. Robert H. Lucas, collector of internal revenue for district of Kentucky, error and cross error from circuit court of appeals for 6th circuit to district court for western district of Kentucky; brief for plaintiff in error in no. 4973 [and] brief for defendant in error in no. 4974. 1927. cover-title, i+37 p. ‡ J 1.13: Al 26
- American Bronze Powder Manufacturing Company*. In Court of Claims, no. F-362, American Bronze Powder Manufacturing Co. v. United States; defendant's objections to plaintiff's request for findings of fact, defendant's request for findings of fact, statutes, and brief. [1927.] p. 39-47. ‡ J 1.13: Am 3/116
- Arents, George*. In Court of Claims, no. D-218, Farmers' Loan & Trust Company, George Arents, jr., Annie A. Arents, as executors of George Arents, v. United States; brief of defendant, with request for findings. [1927.] p. 81-106. ‡ J 1.13: Ar 33/2
- Atwater, William C., & Co., Incorporated*. In Court of Claims, no. D-125, William C. Atwater & Co., Inc., v. United States; defendant's brief. [1927.] p. 129-161. ‡ J 1.13: At 94/7
- No. 17, in Supreme Court, Oct. term, 1927, William C. Atwater & Company, Incorporated, v. United States, appeal from Court of Claims; brief for United States. 1927. cover-title, i+14 p. ‡ J 1.13: At 94/6
- Avery, Thomas J.* No. 5136, in circuit court of appeals for 5th circuit, Oct. term, 1927, Thomas J. Avery v. commissioner of internal revenue, error to Board of Tax Appeals; brief for commissioner of internal revenue. 1927. cover-title, i+26 p. ‡ J 1.13: Av 38/2
- Bethlehem Steel Company*. In Court of Claims, no. E-454, Bethlehem Steel Company v. United States; defendant's counterclaim. [1927.] p. 35-39. ‡ J 1.13: B 465/26

- Blodgett, John W.* No. 154, in Supreme Court, Oct. term, 1927, *John W. Blodgett v. Charles Holden*, collector of internal revenue, on certificate from circuit court of appeals for 6th circuit; brief for collector. 1927. cover-title, ii+29 p. ‡ J 1.13: B 621/2
- Boston Sand and Gravel Company.* No. 551, in Supreme Court, Oct. term, 1927, *Boston Sand and Gravel Company v. United States*, on petition for writ of certiorari to circuit court of appeals for 1st circuit; brief for United States. 1927. cover-title, i+5 p. ‡ J 1.13: B 657/12
- Braden, Glenn T.* Nos. 219 and 220, in Supreme Court, Oct. term, 1927, *D. B. Heiner*, collector of internal revenue for 23d district of Pennsylvania, *v. Colonial Trust Company*, executor of *Glenn T. Braden*; *C. G. Lewellyn*, former collector of internal revenue for 23d district of Pennsylvania, *v. [same]*; brief on behalf of petitioners. 1927. cover-title, i+12 p. ‡ J 1.13: B 727/11
- Brimstone Railroad and Canal Company.* No. 240, in Supreme Court, Oct. term, 1927, *Brimstone Railroad & Canal Company v. United States*, *Louisiana Western Railroad Company*, *Kansas City Southern Railway Company*, and *Interstate Commerce Commission*, appeal from district court for western district of Louisiana; brief for United States. 1927. cover-title, ii+38 p. ‡ J 1.13: B 77/6
- Brown, D. H.* No. 5133, in circuit court of appeals for 5th circuit, *D. H. Brown*, by *James A. Mitchell*, guardian, *v. David H. Blair*, commissioner of internal revenue, on petition for review of decision of Board of Tax Appeals; brief for commissioner of internal revenue. 1927. cover-title, ii+34 p. ‡ J 1.13: B 812/8
- Brown, Herbert W.* In Court of Claims, no. H-51, *Chase National Bank* of city of New York [et. al.], as executors of *Herbert W. Brown*, *v. United States*; defendant's brief. [1927.] p. 1-34. ‡ J 1.13: B 813/16
- Bullard, William H. G.* In Court of Claims, no. F-104, *William H. G. Bullard v. United States*; defendant's brief. [1927.] p. 35-73. ‡ J 1.13: B 872/3
- Campbell Electric Company.* In Court of Claims, no. E-80, *Campbell Electric Company v. United States*; defendant's exceptions to commissioner's report. [1927.] p. 17-21. ‡ J 1.13: C 153/2
- Cape May, N. J.* In Court of Claims, no. E-618, city of *Cape May*, municipal corporation of New Jersey, *v. United States*; defendant's request for findings of fact and brief. [1927.] p. 389-402. ‡ J 1.13: C 17/7
- Cape May Real Estate Company.* In Court of Claims, no. C-669, *Frank D. Schroth*, receiver [of *Cape May Real Estate Company*, corporation of New Jersey], *v. United States*; defendant's exceptions to report of commissioner, request for findings of fact, and brief. [1927.] p. 100-113. ‡ J 1.13: C 17/8
- Casey, Thomas J.* No. 500, in Supreme Court, Oct. term, 1927, *Thomas J. Casey v. United States*, on petition for writ of certiorari to circuit court of appeals for 9th circuit; brief for United States. 1927. cover-title, i+9 p. ‡ J 1.13: C 268
- Chapman, Adelaide F.* In Court of Claims, no. D-204, *Adelaide F. Chapman v. United States*; defendant's reply to plaintiff's motion for new trial. [1927.] p. 1-3. ‡ J 1.13: C 366/8
- Chimney Rock Company.* No. 461, in Supreme Court, Oct. term, 1927, *Chimney Rock Company v. United States*, on petition for writ of certiorari to Court of Claims; brief for United States in opposition. 1927. cover-title, i+6 p. ‡ J 1.13: C 44/2
- Clinchfield Navigation Company, Incorporated.* In Court of Claims, no. F-119, *Clinchfield Navigation Company, Inc., v. United States*; brief of defendant. [1927.] p. 51-75. ‡ J 1.13: C 615/2
- Colgate & Co.* No. F-101, in Court of Claims, *Colgate and Company v. United States*; statement of case, defendant's objections to plaintiff's request for findings of fact and conclusions of law, defendant's request for findings of fact, and brief. 1927. cover-title, iii+103-123 p. ‡ J 1.13: C 681/9

- Coliseum Battery Company, Incorporated.* In Court of Claims, no. E-86, Coliseum Battery Company, Inc., v. United States; defendant's exceptions to commissioner's report. [1927.] p. 17-20. ‡ J 1.13: C 682
- Cook, Frederick A.* No. 539, in Supreme Court, Oct. term, 1927, Frederick A. Cook v. United States, on petition for writ of certiorari to circuit court of appeals for 5th circuit; brief for United States in opposition. 1927. cover-title, ii+27 p. ‡ J 1.13: C 771/4
- Detroit, Toledo and Ironton Railroad.* In Court of Claims, no. E-566, Detroit, Toledo & Ironton Railroad Company v. United States; defendant's counterclaim. [1927.] p. 5-9. ‡ J 1.13: D 484/9
- Donnelley, John P.* No. 110, in Supreme Court, Oct. term, 1927, John P. Donnelley v. United States, on certificate from circuit court of appeals for 9th circuit; brief on behalf of United States. 1927. cover-title, ii+17 p. ‡ J 1.13: D 718/5
- Electric Reduction Company.* No. 71, in Supreme Court, Oct. term, 1927, C. G. Lewellyn, collector of internal revenue for 23d district of United States [in western district of Pennsylvania], v. Electric Reduction Company, on writ of certiorari to circuit court of appeals for 3d circuit; brief for petitioner. 1927. cover-title, i+14 p. ‡ J 1.13: E1 25/18
- Ex-Cel Battery Works.* In Court of Claims, no. E-79, Ex-Cel Battery Works v. United States; defendant's exceptions to commissioner's report. [1927.] p. 19-24. ‡ J 1.13: Ex 22/2
- Feather River Lumber Company.* In Court of Claims, no. F-68, Feather River Lumber Company v. United States; defendant's statement of case, defendant's request for findings of fact, statutes, brief. [1927.] p. 47-70. ‡ J 1.13: F 313
- Fidelity Union Trust Company.* No. 3621, in circuit court of appeals for 3d circuit, Frank C. Ferguson, late collector of internal revenue for 5th district of New Jersey, v. Fidelity Union Trust Company; brief for plaintiff in error. 1927. cover-title, ii+41 p. ‡ J 1.13: F 448/16
- Freeland, Chester V.* In Court of Claims, no. E-621, Chester V. Freeland v. United States; defendant's brief. [1927.] p. 29-33. ‡ J 1.13: F 876
- Gambino, Rosario.* No. 226, in Supreme Court, Oct. term, 1927, Rosario Gambino and Joseph Lima v. United States, on writ of certiorari to circuit court of appeals for 2d circuit; brief for United States. 1927. cover-title, ii+28 p. ‡ J 1.13: G 143
- Gauley Mountain Coal Company.* No. 2635, in circuit court of appeals for 4th circuit, Oct. term, 1927, Gauley Mountain Coal Company v. commissioner of internal revenue, on petition to review decision of Board of Tax Appeals; brief for respondent. 1927. cover-title, i+25 p. ‡ J 1.13: G 235/3
- General Storage Battery Company.* In Court of Claims, no. E-85, General Storage Battery Company v. United States; defendant's exceptions to commissioner's report. [1927.] p. 21-25. ‡ J 1.13: G 286/13
- Grays Harbor Motorship Corporation.* In Court of Claims, [no.] B-12, Grays Harbor Motorship Corporation v. United States; answer and counterclaim. [1927.] p. 77-78. ‡ J 1.13: G 795/4
- Harper, Carl B.* Interference no. 51019, in Patent Office, before board of appeals from decision of examiner of interferences, Carl Brown Harper v. Paul G. Zimmerman; brief for Harper. 1927. cover-title, ii+46 p. il. ‡ J 1.13: H 231
- Healey Aeroplane Bus Company, Incorporated.* In Court of Claims, no. H-174, Healey Aeroplane Bus Company (Inc.) v. United States; demurrer. [1927.] p. 12-20. ‡ J 1.13: H 349/3
- Hofmann-Sproul Company.* In Court of Claims, no. C-1200, Hofmann-Sproul Company v. United States; defendant's objections to report of commissioner and brief. [1927.] p. 25-31. ‡ J 1.13: H 677

- Houghton, Harry W.* No. 2662, circuit court of appeals, 4th circuit, Harry W. Houghton *v.* United States, appeal from district court for district of Maryland at Baltimore; brief for United States. 1927. cover-title, ii+60 p. large 8° ‡ J 1.13: H 814/5
- Howard, Elmer A.* In Court of Claims, no. F-177, Mary L. Howard, as administratrix of Elmer Addison Howard, *v.* United States; defendant's objections to plaintiff's request for findings of fact, defendant's request for findings of fact, and brief. [1927.] p. 71-93. ‡ J 1.13: H 832/5
- Hutterische Church.* In Court of Claims, no. E-451, David Hofer et al., trustees of Hutterische Church [Elmspring, S. Dak.], *v.* United States; defendant's request for findings of fact, conclusions of law, and brief. [1927.] p. 79-102. ‡ J 1.13: H 977
- Jasper, Robert T.* In Court of Claims, no. E-596, William G. DuBose, administrator of Robert T. Jasper, *v.* United States; defendant's brief. [1927.] p. 45-51. ‡ J 1.13: J 312
- Jew Lee.* No. 522, in Supreme Court, Oct. term, 1927, William H. Wohlstatler, next friend of Jew Lee, *v.* A. W. Brough, Chinese inspector in charge at port of New York, on petition for writ of certiorari to circuit court of appeals for 2d circuit; brief for respondent in opposition. 1927. cover-title, i+4 p. ‡ J 1.13: J 54
- Juilliard, Augustus D.* No. 483, in Supreme Court, Oct. term, 1927, Central Union Trust Company of New York [et al.], as executors of Augustus D. Juilliard, *v.* United States, on petition for writ of certiorari to Court of Claims; brief for United States in opposition. 1927. cover-title, i+7 p. ‡ J 1.13: J 939/4
- Kaltenbach, Charles E.* In Court of Claims, no. D-583, Charles E. Kaltenbach *v.* United States; statement of case, question involved, and defendant's brief. [1927.] p. 37-43. ‡ J 1.13: K 127/3
- In Court of Claims, no. D-584, Charles E. Kaltenbach *v.* United States; statement of case, statutes, regulations, and defendant's brief. [1927.] p. 25-37. ‡ J 1.13: K 127/4
- Kanner, Leon.* No. 562, in Supreme Court, Oct. term, 1927, Leon Kanner, Joseph Kanner, and Max Kanner *v.* United States, on petition for writ of certiorari to circuit court of appeals for 2d circuit; brief for United States in opposition. 1927. cover-title, i+9 p. ‡ J 1.13: K 133/17
- Lampport Manufacturing Supply Company.* In Court of Claims, no. C-1209, Lampport Manufacturing Supply Company *v.* United States; defendant's brief. [1927.] p. 1-40. ‡ J 1.13: L 198/4
- Leonard, Henry.* In Court of Claims, no. H-52, Henry Leonard *v.* United States; defendant's objections to plaintiff's request for findings of fact, defendant's request for findings of fact, and brief. [1927.] p. 25-37. ‡ J 1.13: L 552
- Libby, McNeill & Libby.* In Court of Claims, no. E-607, Libby, McNeill & Libby, Maine corporation, *v.* United States; amended counterclaim. [1927.] p. 55-57. ‡ J 1.13: L 614/4
- Same; defendant's brief. [1927.] p. 83-89. ‡ J 1.13: L 614/5
- Livingston, Thomas M.* In Court of Claims, no. H-105, Thomas M. Livingston *v.* United States; defendant's objections to plaintiff's request for findings of fact, defendant's request for findings of fact, defendant's brief. [1927.] p. 569-581. ‡ J 1.13: L 762
- McKane, George N.* In Court of Claims, no. H-256, George N. McKane *v.* United States; demurrer. [1927.] p. 12-17. ‡ J 1.13: M 191/2
- McKnight, Samuel H.* In Court of Claims, no. F-78, Samuel H. McKnight *v.* United States; defendant's brief. [1927.] p. 61-77. ‡ J 1.13: M 219
- Maine Co-Operative Sardine Company.* In equity, no. —, in district court for district of Maine, United States *v.* Maine Co-Operative Sardine Company et al.; decree. 1927. cover-title, 7 p. large 8° ‡ J 1.13: M 284/3
- Same; petition. 1927. cover-title, 16 p. large 8° ‡ J 1.13: M 284/2

- Mandel, Fred L.* No. 3922, in circuit court of appeals for 7th circuit, Oct. term, 1926, *Fred L. Mandel v. David H. Blair*, commissioner of internal revenue, petition for review of order of Board of Tax Appeals; brief for commissioner of internal revenue. 1927. cover-title, ii+17 p. large 8° ‡ J 1.13: M 312/8
- Marcus, Jacob.* No. 570, in Supreme Court, Oct. term, 1927, *Jacob Marcus and Benjamin Marcus v. United States*, on petition for writ of certiorari to circuit court of appeals for 3d circuit; brief for United States in opposition. 1927. cover-title, i+12 p. ‡ J 1.13: M 334/7
- Marron, Joseph E.* No. 185, in Supreme Court, Oct. term, 1927, *Joseph E. Marron v. United States*, on writ of certiorari to circuit court of appeals for 9th circuit; brief for United States. 1927. cover-title, ii+53 p. ‡ J 1.13: M 349/3
- Mason, F. H.* No. 152, in Supreme Court, Oct. term, 1927, *F. H. Mason v. C. F. Routzahn*, collector of internal revenue, on writ of certiorari to circuit court of appeals for 6th circuit; brief for respondent. 1927. cover-title, i+27 p. ‡ J 1.13: M 38/28
- Matthiessen, F. W., jr.* No. F-333, in Court of Claims, *F. W. Matthiessen, jr., v. United States*; defendant's request for findings of fact and brief. 1927. cover-title, iii+91-143 p. ‡ J 1.13: M 433
- Mesce, Frank H.* In Court of Claims, no. E-558, *Frank H. Mesce v. United States*; defendant's brief. [1927.] p. 67-83. ‡ J 1.13: M 56/3
- Milwaukee Patent Leather Company.* In Court of Claims, no. D-682, *Julius J. Goetz*, trustee in bankruptcy of Milwaukee Patent Leather Company, *v. United States*; defendant's brief. [1927.] p. 1-6. ‡ J 1.13: M 648/2
- Montgomery, John J.* In Court of Claims, no. 33852, *Regina Cleary Montgomery, heir, and Richard J. Montgomery [et al.]*, assignees of Ellen Montgomery, heir of John J. Montgomery, *v. United States*; supplemental brief for defendant. [1927.] p. 1673-75. ‡ J 1.13: M 766/6
- Murray, Glen.* No. 394, in Supreme Court, Oct. term, 1927, *United States v. Glen Murray*, on certificate from circuit court of appeals for 8th circuit; brief on behalf of United States. 1927. cover-title, ii+32 p. ‡ J 1.13: M 963
- National Electric Signaling Company.* No. 34664, in Court of Claims, *National Electric Signaling Company, Samuel M. Kintner and Halsey M. Barrett*, receivers of National Electric Signaling Company, and International Radio Telegraph Company *v. United States*; objections to claimants' request for findings of fact, defendant's request for findings of fact, and defendant's brief. 1927. cover-title, i+333-346 p. ‡ J 1.13: N 213/49
- Nevada-California-Oregon Railway.* In Court of Claims, no. D-42, *Nevada-California-Oregon Railway v. United States*; defendant's exceptions and objections to report of commissioner, and request for findings of fact in lieu thereof. [1927.] p. 115-123. ‡ J 1.13: N 411/2
- New Orleans, Texas and Mexico Railway.* No. 5152, in circuit court of appeals, 5th circuit, *United States v. New Orleans, Texas & Mexico Railway Company and Kansas City Southern Railway Company*, error to district court for western district of Louisiana, *Ben C. Dawkins*, district judge; brief and argument for plaintiff in error. 1927. cover-title, 30 p. ‡ J 1.13: N 420/6
- New River Collieries Company.* In Court of Claims, no. B-170, *New River Collieries Company*, corporation organized and existing under laws of New Jersey, and Chesapeake & Ohio Coal and Coke Company, corporation organized and existing under laws of West Virginia, selling agent of New River Collieries Company, to use of New River Collieries Company, *v. United States*; defendant's objections to tentative findings of fact. [1927.] p. 1-8. ‡ J 1.13: N 42r/7
- Norton, Lewis G.* No. 502, in Supreme Court, Oct. term, 1927, *Lewis G. Norton v. United States*, on petition for writ of certiorari to circuit court of appeals for 5th circuit; brief for United States in opposition. 1927. cover-title, i+17 p. ‡ J 1.13: N 825/2

- Oesterlein Machine Company.* No. 210, in Supreme Court, Oct. term, 1927, David H. Blair, commissioner of internal revenue, *v.* Oesterlein Machine Company, on writ of certiorari to Court of Appeals of District of Columbia; brief for petitioner. 1927. cover-title, ii+45 p. ‡ J 1.13: Oe8/6
- Okanogan Indians.* In Court of Claims, no. H-121, Okanogan et al. *Indians v.* United States; demurrer [and brief in support of demurrer]. [1927.] p. 53-73. ‡ J 1.13: Ok 1/3
- Opinions.* [Official opinions of Attorneys General] *v.* 35, [signatures] 15-18. [1927.] p. 223-286.
L. C. card 12-40693 J 1.5/a: 35/15-18
- NOTE.—The opinions of the Attorney General are first issued in signatures being published later in bound volumes. Subscribers may deposit 75c. with the Superintendent of Documents and receive the contents of a volume of the opinions in separate parts as they are issued. Prices for bound volumes furnished upon application to the Superintendent of Documents, Washington, D. C.
- Panama Rubber and Equipment Company.* In Court of Claims, no. E-87, Panama Rubber and Equipment Company *v.* United States; defendant's exceptions to commissioner's report. [1927.] p. 17-20. ‡ J 1.13: P 191/8
- Picher, Oliver S.* In Court of Claims, no. F-69, Emily Stanton Picher and First Trust and Savings Bank, as cotrustees of estate of Oliver Sheppard Picher, *v.* United States; defendant's brief. [1927.] p. 55-76. ‡ J 1.13: P 583
- Pittsburgh Hotels Company.* No. 406, in Supreme Court, Oct. term, 1927, Pittsburgh Hotels Company *v.* United States, on petition for writ of certiorari to Court of Claims; brief for United States in opposition. 1927. cover-title, i+5 p. ‡ J 1.13: P 687/12
- Pleich, John, sr.* No. 499, in Supreme Court, Oct. term, 1927, John Pleich, sr., *v.* United States, on petition for writ of certiorari to circuit court of appeals for 9th circuit; brief for United States in opposition. 1927. cover-title, i+7 p. ‡ J 1.13: P 712
- Rainbow Battery Manufacturing Company.* In Court of Claims, no. E-82, Rainbow Battery Manufacturing Co. *v.* United States; defendant's exceptions to commissioner's report. [1927.] p. 19-23. ‡ J 1.13: R 134/2
- Register* of Department of Justice and courts of United States; compiled by appointment clerk [Charles B. Sornborger]. 32d edition. Sept. 15, 1927. xiii+115 p. *Paper, 20c.
L. C. card 3-11924 J 1.7: 32
- Rieck, Edward E.* No. 3677, in circuit court of appeals for 3d circuit, Oct. term, 1927, Edward E. Rieck *v.* D. B. Heiner, collector of internal revenue for 23d district of Pennsylvania, error to district court for western district of Pennsylvania; brief for defendant in error. 1927. cover-title, 6 p. ‡ J 1.13: R 44
- Roth, W. A.* In circuit court of appeals for 9th circuit, no. 5183, David H. Blair, commissioner of internal revenue, *v.* W. A. Roth; brief for plaintiff in error. 1927. cover-title, ii+29 p. ‡ J 1.13: R 742
- San Antonio Battery Service.* In Court of Claims, no. E-84, Lester C. Beals and F. W. Beals, doing business as San Antonio Battery Service, *v.* United States; defendant's exceptions to commissioner's report. [1927.] p. 19-23. ‡ J 1.13: Sa 51/2
- Santa Rosa Pueblo, Ariz.* No. 511, in Supreme Court, Oct. term, 1926, Pueblo of Santa Rosa *v.* Albert B. Fall, Secretary of Interior, and William Spry, commissioner of General Land Office, on writ of certiorari to Court of Appeals of District of Columbia; motion to correct decree and mandate to conform to opinion of court. 1927. cover-title, 4 p. ‡ J 1.13: Sa 59/9
- Segurola, Augustin.* No. 195, in Supreme Court, Oct. term, 1927, Augustin Segurola and Manuel Santiago *v.* United States, on writ of certiorari to circuit court of appeals for 1st circuit; brief for United States. 1927. cover-title, i+20 p. ‡ J 1.13: Se 39/2

- Siegel, A. J.* No. 319, in circuit court of appeals for 8th circuit, May term, 1927, Annie L. Siegel and St. Louis Union Trust Co., executors of A. J. Siegel, v. David H. Blair, commissioner of internal revenue, on petition to review decision of Board of Tax Appeals; brief for commissioner of internal revenue, respondents, on motion to dismiss. 1927. cover-title, i+21 p. ‡ J 1.13: Si 15/5
- Sperry Gyroscope Company.* In Court of Claims, no. H-38, Sperry Gyroscope Company v. United States; demurrer [and memorandum]. [1927.] p. 37-51. ‡ J 1.13: Sp 37/6
- Standard Electric Company.* In Court of Claims, no. E-81, Benjamin Dubinski, doing business as Standard Electric Company, v. United States; defendant's exceptions to commissioner's report. [1927.] p. 19-23. ‡ J 1.13: St 24/52
- Stacy-Schmidt Manufacturing Company.* In Court of Claims, no. F-214, Stacy-Schmidt Manufacturing Co. v. United States; defendant's objections to plaintiff's request for findings of fact, defendant's request for findings of fact, and brief. [1927.] p. 39-64. ‡ J 1.13: St 31/9
- Swift & Co.* No. 181, in Supreme Court, Oct. term, 1927, Swift & Company et al. and Armour & Company et al. v. United States, on certificate from Court of Appeals of District of Columbia; brief for United States. 1927. cover-title, ii+31 p. ‡ J 1.13: Sw 55/22
- Taft, Elizabeth C.* Nos. 554 and 575, in Supreme Court, Oct. term, 1927, Elizabeth C. Taft v. Frank K. Bowers, collector of internal revenue for 2d district of New York; Gilbert C. Greenway, jr., v. [same], on petitions for writs of certiorari to circuit court of appeals for 2d circuit; memorandum for respondent. 1927. cover-title, i+7 p. ‡ J 1.13: T 125
- Tanners Products Company.* No. 4913, in equity, in district court, northern district of Illinois, eastern division, United States v. Tanners Products Company et al.; decree. 1927. cover-title, 5 p. ‡ J 1.13: T 157/3
- Tucker, W. C.* No. 167, in Supreme Court, Oct. term, 1927, W. C. Tucker v. Acel C. Alexander, commissioner [collector] of internal revenue [for district of Oklahoma], on writ of certiorari to circuit court of appeals for 8th circuit; brief for respondent. 1927. cover-title, i+27 p. ‡ J 1.13: T 799/4
- Weinhandler, Joseph J.* No. 481, in Supreme Court, Oct. term, 1927, Joseph J. Weinhandler v. United States, on petition for writ of certiorari to circuit court of appeals for 2d circuit; brief for United States in opposition. 1927. cover-title, i+13 p. ‡ J 1.13: W 432
- Wilhelm, Henry, Company.* No. —, in circuit court of appeals for 3d circuit, Daniel B. Heiner, collector of internal revenue for 23d district of Pennsylvania, v. Henry Wilhelm Company, error to district court for western district of Pennsylvania; brief of plaintiff in error. 1927. cover-title, i+39 p. large 8° ‡ J 1.13: W 649
- Williams, Ira J.* No. 3639, in circuit court of appeals for 3d circuit, Oct. term, 1927, Blakely D. McCaughn, collector of internal revenue for 1st district of Pennsylvania, v. Ira Jewell Williams; reply brief for plaintiff in error. 1927. cover-title, 17 p. large 8° ‡ J 1.13: W 672/6
- Wilmeth, James L.* In Court of Claims, [no.] H-46, James L. Wilmeth v. United States; defendant's brief. [1927.] p. 29-36. ‡ J 1.13: W 688/3
- Winslow, Sidney W.* No. 553, in Supreme Court, Oct. term, 1927, Old Colony Trust Company et al., executors [of Sidney W. Winslow], v. John F. Malley, former collector of internal revenue, et al., on petition for writ of certiorari to circuit court of appeals for 1st circuit; brief for respondents in opposition. 1927. cover-title, i+8 p. ‡ J 1.13: W 732/8

INVESTIGATION BUREAU

Finger-prints. How to take fingerprints; prepared by Identification Division. [Reprint with slight changes] 1927. iii+7 p. il. * Paper, 10c.
L. C. card 26-26211 J 1.14/2: F 49/3

How to order publications—See information following Contents

LABOR DEPARTMENT

CHILDREN'S BUREAU

- Children.* References on physical growth and development of normal child. 1927. vi+353 p. (Bureau publication 179.) * Paper, 50c.
L. C. card L 27-356 L 5.20: 179

EMPLOYMENT SERVICE

- Employment agencies.* Monthly report of activities of State and municipal employment service cooperating with U. S. Employment Service, Aug. 1927. 1927. iv+12 p. †
L. C. card L 24-62 L 7.11: 927/8
- Employment conditions.* Special survey made by Employment Service showing employment prospects for remainder of 1927 [October, November, and December]. 1927. [1]+18 p. †
L. C. card L 27-357 L 7.2: Su 7
- Industrial employment information bulletin*, Sept. 1927; v. 7, no. 9. [1927.] 22 p. 4° [Monthly.] †
L. C. card L 21-17 L 7.8: 927/9

IMMIGRATION BUREAU

- Educational institutions* approved by Secretary of Labor in accordance with sec. 4 (e) of immigration act of 1924. Aug. 11, 1927. [1]+19 p. †
L. C. card CA 27-403 L 3.2: Ed 8/927

LABOR STATISTICS BUREAU

- Employment* in selected manufacturing industries, Sept. 1927. 1927. [1]+19 p. il. [Monthly.] †
L. C. card L 23-234 L 2.9: 927/9
- Labor and laboring classes.* Decisions of courts and opinions affecting labor, 1926; [compiled by Lindley D. Clark and Charles F. Jackson]. June, 1927. xiii+311+v p. (Bulletin 444; Labor laws of United States series.) * Paper, 45c.
L. C. card L 26-237 L 2.3: 444
- Same. (H. doc. 792, 69th Cong. 2d sess.)
- Monthly labor review*, v. 25, no. 4; Oct. 1927. 1927. viii+234 p. il. [This publication bears also the volume pagination 717-950.] * Paper, 15c. single copy, \$1.50 a yr.; foreign subscription, \$2.25.
L. C. card 15-26485 L 2.6: 25/4

SPECIAL ARTICLES.—Opposition of organized labor to tipping system.—Results of arbitration proceedings under railroad labor act of 1926.—Labor legislation in Uruguay; by Percy A. Martin and Earl M. Smith.—Conciliation work of Department of Labor, Aug. 1927; by Hugh L. Kerwin.—Statistics of immigration, July, 1927; by J. J. Kunna.—Union-management cooperation, list of references; compiled by Laura A. Thompson.

NOTE.—The Monthly labor review is the medium through which the Bureau publishes its regular monthly reports on such subjects as prices, wages, industrial disputes, and employment conditions, as also the results of original investigations too brief for bulletin purposes, notices of labor legislation by the States or by Congress, and Federal court decisions affecting labor, which from their importance should be given attention before they could ordinarily appear in the bulletins devoted to these subjects. One free subscription will be given to all labor departments and bureaus, workmen's compensation commissions, and other offices connected with the administration of labor laws and organizations exchanging publications with the Bureau of Labor Statistics. Others desiring copies may obtain them from the Superintendent of Documents, Washington, D. C., at the prices stated above.

- Prices.* Prices, wholesale and retail. 1927. [1]+165-200 p. il. [This publication bears also the volume pagination 881-916. From Monthly labor review, Oct. 1927.] †
L 2.6/a 2: 927/10
- Retail prices, 1890-1926. Aug. 1927. iv+221+v p. il. (Bulletin 445; Retail prices and cost of living series.) * Paper, 35c.
L. C. card L 12-141 L 2.3: 445
- Same. (H. doc. 793, 69th Cong. 2d sess.)

How to order publications—See information following Contents

Prices—Continued.

- Wholesale prices of commodities for Sept. 1927 (revised series). 1927. [1]+14 p. [Monthly.] †
L. C. card L 22-229 L 2.8: 927/9
- Safety codes.* Safety code for forging and hot metal stamping [with list of references to other codes], American Drop Forging Institute and National Safety Council, sponsors; tentative American standard, approved Apr. 8, 1927, American Engineering Standards Committee. Aug. 1927. iv+34+v p. il. (Bulletin 451; Safety code series.) *Paper, 15c.
L. C. card L 27-359 L 2.3: 451
- Same. (H. doc. 809, 69th Cong. 2d sess.)
- Union-management cooperation.* Selected bibliography: Union-management cooperation; [compiled by Laura A. Thompson]. 1927. [1]+220-227 p. [This publication bears also the volume pagination 936-943. From Monthly labor review, Oct. 1927.] †
L 2.6/a: C 788/2
- Uruguay.* Labor legislation in Uruguay; [by Percy A. Martin and Earl M. Smith]. 1927. [1]+10-17 p. [This publication bears also the volume pagination 726-733. From Monthly labor review, Oct. 1927.] †
L 2.6/a: Ur 8

LIBRARY OF CONGRESS

COPYRIGHT OFFICE

- Copyright.* [Catalogue of copyright entries, new series, pt. 1, group 1, Books, v. 24] no. 80-92; Oct. 1927. Oct. 3-31, 1927. p. 1033-1224. [Issued several times a week.]
L C. card 6-35347 LC 3.6/1: 24/1-80 to 1-92
- NOTE.—Each number is issued in 4 parts: pt. 1, group 1, relates to books; pt. 1, group 2, to pamphlets, leaflets, contributions to newspapers or periodicals, etc., lectures, sermons, addresses for oral delivery, dramatic compositions, maps, motion pictures; pt. 2, to periodicals; pt. 3, to musical compositions; pt. 4, to works of art, reproductions of a work of art, drawings or plastic works of scientific or technical character, photographs, prints, and pictorial illustrations.
- Subscriptions for the Catalogue of copyright entries should be made to the Superintendent of Documents, Washington, D. C., instead of to the Register of Copyrights. Prices are as follows: Paper, \$3.00 a yr. (4 pts.), foreign subscription, \$5.00; pt. 1 (groups 1 and 2), 5c. single copy (group 1, price of group 2 varies), \$1.00 a yr., foreign subscription, \$2.25; pt. 3, \$1.00 a yr., foreign subscription, \$1.50; pts. 2 and 4, each 10c. single copy, 50c. a yr., foreign subscription, 70c.
- Same, pt. 1, group 2, Pamphlets, leaflets, contributions to newspapers or periodicals, etc., lectures, sermons, addresses for oral delivery, dramatic compositions, maps, motion pictures, v. 23, volume index [and title-pages, calendar] year 1926. 1927. iii+2187-2707 p. + [5] leaves.
LC 3.6/1: 23/2/ind.
- Same, pt. 2, Periodicals, v. 22, no. 2. 1927. v+179-344 p. [Quarterly.]
LC 3.6/2: 22/2
- Same, pt. 3, Musical compositions, v. 22, no. 7. 1927. v+689-826 p. [Monthly.]
LC 3.6/3: 22/7

LEGISLATIVE REFERENCE SERVICE

- Subject headings.* Tentative list of subject headings and index rules for State law index; [prepared by Margaret W. Stewart]. 1927. iii+220 p. [Printed as manuscript.] †
L. C. card 27-26009 LC 14.2: St 2

NATIONAL ADVISORY COMMITTEE FOR AERONAUTICS

- Combustion time* in engine cylinder and its effect on engine performance [with reference]; by Charles F. Marvin, jr. 1927. cover-title, 16 p. il. 4° (Report 276.) [Prepared by Standards Bureau. Text and illustration on p. 2 and 3 of cover.] *Paper, 10c.
L. C. card 27-27659 Y 3.N 21/5: 5/276

How to order publications—See information following Contents

Pressure distribution. Measurement of pressure through tubes in pressure distribution tests [with list of references]; by Paul E. Hemke. 1927. cover-title, 11 p. il. 4° (Report 270.) [Text and illustration on p. 2 and 3 of cover.] *Paper, 10c.
L. C. card 27-27622 Y 3.N 21/5: 5/270

NAVY DEPARTMENT

Court-martial order 8, 1927; Aug. 31, 1927. [1927.] 10 p. 12° [Monthly.] ‡
N 1.4: 927/8

Navy. Changes in Navy regulations [1920], no. 10; June 15, 1927. [1927.] iii p. 4° [Accompanied by reprints of certain pages to be inserted in their proper places in the original regulations. A list of these reprinted pages is given on p. ii and iii of Changes 10 here catalogued.] *Paper, 10c.
N 1.11/2: 920/10

Orders. General order 168 and 169 [6th series]; Sept. 1 and 21, 1927. [1927.] 4 p. 4° [Issued as one publication.] ‡
N 1.13/6: 168, 169

ENGINEERING BUREAU

Bulletin of engineering information 26; Sept. 1, 1927. 1927. iii+42 p. il. 2 p. of pl. ‡
L. C. card 22-26665 N 19.9/2: 26

Manual engineering. Changes in Manual of engineering instructions, no. 3; June 1, 1927. [1927.] ii p. [Accompanied by reprints of certain pages to be inserted in their proper places in chapters 2, 4, 6, 7, 8, 15, 21, 27, 28, 38, and 39 of the new edition of the Manual of engineering instructions. A list of these reprinted pages is found on p. ii of Changes 3 here catalogued.] ‡
N 19.8/3: 3

MEDICINE AND SURGERY BUREAU

Abdominal wounds and injuries; by Lucius W. Johnson. 1927. [1]+17 p. [From United States naval medical bulletin, v. 25, no. 4.] ‡
N 10.11/1a: Ab 32/4

Anesthesia. Local anesthesia in eye, ear, nose, and throat work; by F. L. Young. 1927. [1]+3 p. [From United States naval medical bulletin, v. 25, no. 4.] ‡
N 10.11/1a: An 35/2

— Needle for anesthesia of maxillary nerve; by J. Connolly. 1927. [1]+3 p. il. [From United States naval medical bulletin, v. 25, no. 4.] ‡
N 10.11/1a: An 35/3

Aviation hygiene; by R. G. Davis. 1927. [1]+6 p. 3 p. of pl. [From United States naval medical bulletin, v. 25, no. 4.] ‡
N 10.11/1a: Av 52/7

Chinese military medicine [with bibliography]; by J. L. McCartney. 1927. [1]+3½ p. il. 5 p. of pl. [From United States naval medical bulletin, v. 25, no. 4.] ‡
N 10.11/1a: C 441/2

Electrocardiogram in diagnosis of cardiac arrhythmias [with list of references]; by R. L. Nattkemper. 1927. [1]+10 p. [From United States naval medical bulletin, v. 25, no. 4.] ‡
N 10.11/1a: El 25

Goiter [with bibliography]; by Clifford E. Henry. 1927. [1]+7 p. [From United States naval medical bulletin, v. 25, no. 4.] ‡
N 10.11/1a: G 561/2

Malaria. Measures of outstanding importance in prevention and control of malaria [with list of references]; by M. A. Stuart. 1927. [1]+15 p. [From United States naval medical bulletin, v. 25, no. 4.] ‡
N 10.11/1a: M 291/6

Naval hospitals. Some comments concerning duties of commanding officer of naval hospital; by A. Farenholt. 1927. [1]+7 p. [From United States naval medical bulletin, v. 25, no. 4.] ‡
N 10.11/1a: N 227/2

How to order publications—See information following Contents

Naval medical bulletin. United States naval medical bulletin, published quarterly for information of Medical Department of Navy, v. 25, no. 4, Oct. 1927; edited by L. Sheldon, jr. 1927. viii+783-1047 p. il. 4 pl. 16 p. of pl. * Paper, 25c. single copy, 75c. a yr.; foreign subscription, \$1.10.
L. C. card 8-35095 N 10.11/1: 25/4

SPECIAL ARTICLES.—Chinese military medicine [with bibliography]; by J. L. McCartney.—Abdominal wounds and injuries; by Lucius W. Johnson.—Aviation hygiene; by R. G. Davis.—Goiter [with bibliography]; by Clifford E. Henry.—Some comments concerning duties of commanding officer of naval hospital; by A. Farenholt.—Budget and Bureau of Medicine and Surgery accounting system; by B. E. Irwin.—Electrocardiogram in diagnosis of cardiac arrhythmias [with list of references]; by R. L. Nattkemper.—Sippy treatment for peptic ulcer in naval hospitals; by A. E. Brunschwig.—Multiple osteomata, report of case [with list of references]; by W. H. Whitmore and O. A. Smith.—Local anesthesia in eye, ear, nose, and throat work; by F. L. Young.—Enderteritis, acute, from electric shock; by P. F. Dickens.—Acute osteomyelitis with metastasis, report of case; by G. G. Herman.—Abdominal Hodgkin's disease, report of case [with list of references]; by W. D. C. Day.—Needle for anesthesia of maxillary nerve; by J. Connolly.—Poisoning from soap vine, report of case; by G. F. Cooper.—Direct diagnosis of pericarditis with effusion [with list of references]; by C. G. Dyke.—What should the diagnosis be? by C. A. Andrus.—Multiple scrotal fistulae following rupture of bladder with stricture of urethra, operation and restoration of function, report of case; by L. H. Williams.—Traumatic rupture of spleen, report of case; by F. X. Koltes.—Appendix abscess versus pyonephrosis; by G. F. Cottle.—Mercurochrome in case without diagnosis; by B. W. Harris.—Grease rack for automobiles; by A. Farenholt.—Lectures on accounting from nurse's point of view; by Mabel T. Cooper.—Address to class of 1926 Haitian General Hospital Training School for Nurses; by C. St. J. Butler.—Navy nurse in the Near East; by Mabel S. C. Smith.—Dietetics; by Anna P. Smith.—Dietetics [with list of references]; by Mary J. Miney.—Notes on preventive medicine for medical officers, Navy [including Study of 2,000 health records containing entries for syphilis, by H. H. Montgomery; Measures of outstanding importance in prevention and control of malaria, with list of references, by M. A. Stuart].—Index to United States naval medical bulletin, v. 25.

Nurse Corps, Navy. Circular for information of nurses desiring to enter Navy Nurse Corps. [1927.] 4 p. 4° †
L. C. card 24-27316 N 10.2: N 93/927

Sippy treatment for peptic ulcer in naval hospitals; by A. E. Brunschwig. 1927. [1]+3 p. [From United States naval medical bulletin, v. 25, no. 4.] †
N 10.11/1a: U11/6

Syphilis. Study of 2,000 health records containing entries for syphilis; by H. H. Montgomery. 1927. [1]+23 p. il. [From United States naval medical bulletin, v. 25, no. 4.] †
N 10.11/1a: Sy 79/9

NAVAL OPERATIONS OFFICE

Naval district manual, 1927. 1927. ii+16 p. il. [Supersedes Naval district manual, 1921.] †
L. C. card 27-27661 N 27.5: N 22/3

NAVIGATION BUREAU

Education. A to N, information on subjects which all hands must know for advancement in rating, course in subjects A to N in 15 assignments, prepared by Training Division, assignments 11-12, K to L. 1927. cover-title, 64 p. il. (Navy training courses.) †
N 17.25: R 18/3/assi. 11-12

— Same, assignments 13-14, M to N. 1927. [1]+36 p. il. (Navy training courses.) †
N 17.25: R 18/3/assi. 13-14

Navy directory, officers of Navy and Marine Corps, including officers of Naval Reserve Force (active), Marine Corps Reserve (active), and foreign officers serving with Navy, Oct. 1, 1927. 1927. iii+264 p. [Quarterly.] * Paper, 25c. single copy, 75c. a yr.; foreign subscription, \$1.10. N 1.24: 927/4

Physics. Elementary physics, course in 44 assignments, assignments 1-22. 1927. [1]+62 p. (Navy training courses.) †
N 17.25: P 56/assi. 1-22

— Same, assignments 23-44. 1927. [1]+74 p. il. (Navy training courses.) †
N 17.25: P 56/assi. 23-44

How to order publications—See information following Contents

Shipfitters. Instructions for nonrated men in preparation for rating of ship fitter, 3c, course in 10 assignments prepared by Bureau of Navigation with assistance of Bureau of Construction and Repair, assignments 7-10, Riveting, calking, Soldering, painting, Repair jobs, Sounding watch, entering double bottoms and fuel tanks, inspections. 1927. [1]+53 p. il. (Navy training courses.) † N 17.25: Sh 6/5/assi. 7-10

HYDROGRAPHIC OFFICE

NOTE.—The charts, sailing directions, manuals, etc., of the Hydrographic Office are sold by the office in Washington and also by agents at the principal American and foreign seaports and American lake ports. Copies of the General catalogue of mariners' charts and books and of the Hydrographic bulletins, reprints, and Notice to mariners are supplied free on application at the Hydrographic Office in Washington and at the branch offices in Boston, New York, Philadelphia, Baltimore, Norfolk, Savannah, New Orleans, Galveston, San Francisco, San Pedro, Calif., San Juan, P. R., Captain of the Port, Panama Canal, Portland (Oreg.), Seattle, Chicago, Cleveland, Buffalo, Sault Ste. Marie, and Duluth.

Hydrographic bulletin, weekly, no. 1987-90; Oct. 5-26, 1927. 1927. Each 1 p. 1° and large 4° [Ice supplements discontinued until dangerous ice conditions make it again necessary.] † N 6.3: 1987-90

Indian Ocean. South Indian Ocean pilot, islands westward of longitude 92° east, including Madagascar and Comoro Islands. 2d edition. 1927. vii+546 p. il. [3] leaves, 2 maps. ([Publication] 161.) [The 3 leaves given in the collation consist of request coupons which are detachable.] † Cloth, 90c. N 6.8: 161/927

Navigation. Useful tables from American practical navigator, originally by Nathaniel Bowditch; re-edited and published by Hydrographic Office. 1927. iii+278-289+429-849 p. large 8° ([Publication] 9, pt. 2.) [Includes Navigational forms, Appendix 2 of part 1 of American practical navigator, edition of 1926.] † Cloth, \$1.50. L. C. card 27-27634 N 6.8: 9-2/927

Notice to aviators 10, 1927; Oct. 1 [1927]. [1927.] 2 p. 12° [Monthly.] † L. C. card 20-26958 N 6.25: 927/10

Notice to mariners 40-44, 1927; Oct. 1-29 [1927]. [1927.] [xxxix]+1192-1343 leaves. [Weekly.] † N 6.11: 927/40-44

Tide calendars. Tide calendar [for Baltimore (Fort McHenry) and Cape Henry], Nov. 1927. 1927. 1 p. 4° [Monthly.] † N 6.22/2: 927/11

— Tide calendar [for Norfolk and Newport News, Va.], Nov. 1927. [1927.] [2] p. 4° [Monthly.] † N 6.22/1: 927/11

Aviation charts

Charleston, S. C.—Fernandina, Fla.—St. Augustine, Fla.; aviation chart V-060701. Scale 10 naut. m.=1.5 in., 10 stat. m.=1.3 in., natural scale 1:500,000 at lat. 31° 30'. Washington, Hydrographic Office, Oct. 1927. 28.1×10 in. [Provisional chart. Contains text and illustrations on reverse.] † 20c. N 6.27: V-060701

Charts

Abaco and Grand Bahama islands, with Northwest Providence Channel, Little Bahama Bank, W. I., from British surveys between 1817 and 1885, with additions and amendments from other sources; chart 26°. Natural scale 1:293,077 at lat. 26° 30'. Washington, Hydrographic Office, published Mar. 1915, 8th edition, Oct. 1927. 28.1×41.4 in. † 40c. N 6.18: 26/e

America Bay, southeast coast of Siberia, Japan Sea, from Russian surveys between 1896 and 1911; chart 1955. Scale naut. m.=2.2 in., natural scale 1:33,650. Washington, Hydrographic Office, published July, 1901, 3d edition, Aug. 1927. 19.6×26.5 in. † 20c. N 6.18: 1955

Atlantic Coast of United States, Cape Henry to Cape Fear, compiled from publications of Coast and Geodetic Survey with additions from other sources; chart 5255. Natural scale 1:798,688 at lat. 35°. Washington, Hydrographic Office, Sept. 1927. 29.4×42.2 in. † 60c. N 6.18: 5255

How to order publications—See information following Contents

- Banka Strait* (northern sheet), Sumatra, east coast, from latest Netherlands Government surveys; chart 3116. Natural scale 1:175,563 at lat. 2° 20'. Washington, Hydrographic Office, published Nov. 1916, 3d edition, Sept. 1927. 27×39.2 in. † 40c. N 6.18:3116
- Bengal Bay*. Bay of Bengal, east coast, Asia, Cox's Bazar to Mayu River, from surveys by Royal Indian Marine between 1902 and 1904; chart 3704. Natural scale 1:143,215. Washington, Hydrographic Office, Oct. 1927. 42.1×26.7 in. † 50c. N 6.18:3704
- Cape Verde Islands*. Plans in Cape Verde Islands, north Atlantic Ocean, from British and Portuguese Government surveys; chart 2255. Washington, Hydrographic Office, published Nov. 1905, 6th edition, Oct. 1927. 32.2×28.3 in. † 40c. N 6.18:2255
- English Road, Maio Island.
Fajã d'Agua, Brava Island.
Ponta do Sol, Port, Santo Antão Island.
Preguiça, Porto da (Rolla Road), St. George Bay, São Nicolao Island.
Sal.
San Filippe and Encarnação anchorages, Fogo Island.
Sta. Luzia, Branco, and Razo.
São Nicolao (St. Nicholas).
São Thiago, Port, São Thiago Island.
São Vicente.
Tarrafal Bay, Santo Antão Island.
Tarrafal Bay, São Thiago Island.
- Celebes*, northeast coast, Tanjung Panango to Panang, including Banka Strait, from Netherlands Government surveys to 1908 [with insets]; chart 3057. Natural scale 1:242,075 at lat. 1°. Washington, Hydrographic Office, Sept. 1927. 40.2×26.9 in. † 50c. N 6.18:3057
- Banka Strait.
Lembbeh Strait.
Lembbeh Strait, Narrows of.
- Cuba*. North coast of Cuba, W. I., Puerto Matanzas to Cayo Bahia de Cadiz, from surveys by U. S. S. Nokomis between 1924 and 1926; chart 2624. Natural scale 1:143,339 at lat. 23° 20'. Washington, Hydrographic Office, Sept. 1927. 31.5×42.9 in. † 60c. N 6.18:2624
- Dairen Wan* (Talien Wan), Kwangtung Peninsula, China, from latest Japanese surveys; chart 2522. Scale naut. m.=2.5 in., natural scale 1:29,380. Washington, Hydrographic Office, published Dec. 1908, 5th edition, Oct. 1927. 26.4×39 in. † 50c. N 6.18:2522
- Havana, Cuba*. Harbor of Habana, Cuba, W. I., from latest information; chart 307. Scale 1000 yds.=4.8 in., natural scale 1:7,607. Washington, Hydrographic Office, published Jan. 1882, 61st edition, Sept. 1927. 26.1×40.2 in. † 40c. N 6.18:307
- Kaipara Harbor*, North Island, New Zealand, from British surveys to 1913; with inset, Continuation of Wairoa River; chart 3383. Scale naut. m.=1.1 in., natural scale 1:69,239. Washington, Hydrographic Office, published Oct. 1914, 3d edition, Sept. 1927. 37.8×26.1 in. † 40c. N 6.18:3383
- Laut Island*. Approaches to Pulu Laut, southeast coast of Borneo, from Netherlands Government charts to 1924; chart 3098. Natural scale 1:201,065 at lat. 4°. Washington, Hydrographic Office, Sept. 1927. 42.5×26.1 in. † 50c. N 6.18:3098
- Little Belt*, entrance to Baltic, from latest Danish and German surveys [with insets]; chart 4866. Natural scale 1:132,481 at lat. 55° 45'. Washington, Hydrographic Office, published May, 1915, 10th edition, Sept. 1927. 45.7×26.2 in. † 50c. N 6.18:4866
- Aarhus Harbor, from latest authorities.
Faaborg Hbr.
Juelsminde Hbr., from Danish survey, 1897.
Svendborg Harbor, from plan by harbor authorities, 1923.
Svendborg Sund.
Vejle Harbor.
- Marquesas Islands*. Anchorages in Marquesas Islands, south Pacific Ocean; chart 1805. Washington, Hydrographic Office, published Dec. 1899, 7th edition, Oct. 1927. 27.6×20.2 in. † 20c. N 6.18:1805
- Anaho Bay, north coast of Nuku Hiva, from French survey in 1874.
Comptroller Bay (Taipi), south coast of Nuku Hiva, from French survey in 1844.
Tai Oa Bay, south coast of Nuku Hiva, from French survey.
Taio Hae (Anna Maria Bay), south coast of Nuku Hiva, from French survey in 1844.

Medway River. River Medway, England, east coast, Bishops Ness to Rochester, from latest British surveys, topography is taken from Ordnance survey; chart 4487. Scale naut. m.=6 in., natural scale 1:12,185. Washington, Hydrographic Office, published Oct. 1915, 6th edition, Oct. 1927. 26.4×39.8 in. †40c. N 6.18: 4487

Miho Wan, Honshu, north coast, Japan, from Japanese survey in 1920; with inset, Sakai Ko; chart 5538. Scale naut. m.=2.9 in., natural scale 1:25,000. Washington, Hydrographic Office, Sept. 1927. 27.4×39.4 in. †50c. N 6.18: 5538

New Guinea, northwest coast, Kabu Islands to Tanjung Suabur, including Misool and Kofiau islands, mainly from Netherlands Government surveys between 1911 and 1925; chart 2979. Natural scale 1:200,378 at lat. 1° 45'. Washington, Hydrographic Office, published Aug. 1925, 2d edition, Oct. 1927. 27.6×52.1 in. †60c. N 6.18: 2979

Oman, Gulf of. Gulf of Oman and adjacent coasts from Ras al Hadd to Katchi, Arabian Sea, Indian Ocean, compiled from latest information; chart 1588. Natural scale 1:883,202 at lat. 25°. Washington, Hydrographic Office, published Feb. 1899, 7th edition, Sept. 1927. 29.6×50.4 in. †70c. N 6.18: 1588

Pacific Ocean. North Pacific Ocean, eastern part; chart 527. Natural scale 1:5,990,157 at lat. 35°. Washington, Hydrographic Office, published Jan. 1874, 122d edition, Sept. 1927. 46×32.8 in. [Magnetic variation curves are for 1925.] †70c. N 6.18: 527

Paria, Gulf of. Northern and southern entrances, Gulf of Paria, W. I.; chart 1964. Washington, Hydrographic Office, published Oct. 1901, 4th edition, Oct. 1927. 34×26.5 in. †40c. N 6.18: 1964
Bocas de Dragos (Dragons Mouths), Eastern part of, from latest British surveys. Serpents Mouth, Eastern and middle channels of, from British survey in 1898.

Pilot charts. Pilot chart of Central American waters, Nov. 1927; chart 3500. Scale 1° long.=0.7 in. Washington, Hydrographic Office, Oct. 15, 1927. 23.4×35.1 in. [Monthly. Certain portions of the data are furnished by the Weather Bureau.] †10c. N 6.24: 927/11

NOTE.—Contains on reverse: Routes between Gulf of Mexico and east coast of South America.

— Pilot chart of Indian Ocean, Dec. 1927; chart 2603. Scale 1° long.=0.2 in. Washington, Hydrographic Office, Oct. 15, 1927. 22.6×31 in. [Monthly. Certain portions of the data are furnished by the Weather Bureau.] †10c. N 6.17: 927/12

NOTE.—Contains on reverse: Compass deviation diagram.

— Pilot chart of north Atlantic Ocean, Nov. 1927; chart 1400. Scale 1° long.=0.27 in. Washington, Hydrographic Office, Oct. 15, 1927. 23.2×31.8 in. [Monthly. Certain portions of the data are furnished by the Weather Bureau.] †10c. N 6.15/1: 927/11

NOTE.—Contains on reverse: Fog at sea; by Willis Edwin Hurd.

— Pilot chart of north Pacific Ocean, Dec. 1927; chart 1401. Scale 1° long.=0.2 in. Washington, Hydrographic Office, Oct. 15, 1927. 23.7×35.3 in. [Monthly. Certain portions of the data are furnished by the Weather Bureau.] †10c. N 6.16: 927/12

NOTE.—Contains on reverse: Current chart of eastern north Pacific Ocean, Dec., Jan., and Feb.

— Pilot chart of south Atlantic Ocean, Dec. 1927–Feb. 1928; chart 2600. Scale 1° long.=0.3 in. Washington, Hydrographic Office, Oct. 15, 1927. 23×31.9 in. [Quarterly. Certain portions of the data are furnished by the Weather Bureau.] †10c. N 6.20: 927/4

NOTE.—Contains on reverse: Compass deviation diagram.

— Pilot chart of south Pacific Ocean, Dec. 1927–Feb. 1928; chart 2601. Scale 1° long.=0.2 in. Washington, Hydrographic Office, Oct. 15, 1927. 21.2×35.5 in. [Quarterly. Certain portions of the data are furnished by the Weather Bureau.] †10c. N 6.21: 927/4

NOTE.—Contains on reverse: Compass deviation diagram.

How to order publications—See information following Contents

Ribeira Bay. Bahia da Ribeira, Brazil, from Brazilian chart published in 1923, portion eastward of Canal Gipoia is from earlier surveys; chart 5386. Scale naut. m.=2 in., natural scale 1:36,379. Washington, Hydrographic Office, published Oct. 1924, 2d edition, Sept. 1927. 15.2×21.6 in. † 20c. N 6.18: 5386

Rio Descado, Argentina, from Argentine Government chart of 1926; with inset, Puerto Descado (Port Desire); chart 3909. Scale naut. m.=3.7 in., natural scale 1:20,000. Washington, Hydrographic Office, published Apr. 1918, 2d edition, Aug. 1927. 28.9×43.2 in. † 60c. N 6.18: 3909

Rio Negro, Argentina, from entrance to Viedma and Carmen de Patagones, from Argentine Government chart of 1927; chart 1519. Scale naut. m.=2.9 in. and 1.5 in., natural scale 1:25,000 and 1:50,000. Washington, Hydrographic Office, published Feb. 1918, 2d edition, Oct. 1927. 35.3×24.8 in. [Map is in 2 sections, each having a different scale.] † 40c. N 6.18: 1519

Siam, Gulf of. Gulf of Siam, Siam and French Indo-China, Cape Liant (Lem Samesan) to Kut Island, from latest British and Siamese surveys; with inset, Chandaburi (Chentabun) River and approaches, from Siamese survey in 1912 and 1913; chart 3137. Natural scale, 1:293,547 at lat. 12°. Washington, Hydrographic Office, published Nov. 1916, 2d edition, Sept. 1927. 25.6×38.3 in. † 40c. N 6.18: 3137

Sierra Leone River, Sierra Leone, west coast of Africa, from British surveys to 1925; chart 2274. Natural scale 1:72,934. Washington, Hydrographic Office, published May, 1906, 4th edition, Sept. 1927. 26.1×39.1 in. † 50c. N 6.18: 2274

South America. South extreme of America, sheet 1, eastern part, from Cape Horn to Magellan Strait, from latest information; chart 453. Natural scale 1:555,857 at lat. 54°. Washington, Hydrographic Office, published Dec. 1873, 23d edition, Oct. 1927. 39.9×29.1 in. † 50c. N 6.18: 453

Valletta harbors, Malta, Mediterranean Sea, from latest British surveys; chart 2466. Scale naut. m.=15.2 in., natural scale 1:4,840. Washington, Hydrographic Office, published June, 1918, 4th edition, Sept. 1927. 36.3×27 in. † 40c. N 6.18: 2466

RECRUITING BUREAU

[*Poster*] 297. [Press of Navy Recruiting Bureau, New York, Sept. 25, 1927.] 14×17 in. [Title is: Naval efficiency is constantly improving.] † N 17.23/1: 297

NAVY YARD DIVISION

Safety of life. United States navy yards and naval stations, safety standards for protection of head, eyes, and respiratory organs, 1927. 1927. vi+42 p. il. [Supersedes Safety standards for head and eye protection, 1924.] * Paper, 15c.

L. C. card 27-27653

N 1.2: H 34/2

SUPPLIES AND ACCOUNTS BUREAU

Accounting. Change in Manual for accounting officers [1925], no. 2; Sept. 24, 1927. [1927.] vii p. 4° [Accompanied by reprints of certain pages to be inserted in their proper places in the Manual. A list of these reprinted pages is given on p. vii of this publication.] † N 20.13: Ac 2/1/925 ch. 2

Naval supplies. Index to specifications issued by Navy Department for naval stores and material. Oct. 1, 1927. vi+40 p. 12° [Quarterly.] † N 20.6/3: 927/4

Supply Corps, Navy. Memorandum for information of officers of Supply Corps, commanding officers, and commandants 302; Oct. 1, 1927. [1927.] p. 10154-184+leaves 10184a-i, 12° [Monthly. Includes Advance notice of changes in Manual of Supply Corps, Navy, 1922.] † N 20.7/1: 302

How to order publications—See information following Contents

PAN AMERICAN UNION

NOTE.—The Pan American Union sells its own monthly bulletins, handbooks, etc., at prices usually ranging from 5c. to \$2.50. The price of the English edition of the bulletin is 25c. a single copy or \$2.50 a year, the Spanish edition \$2.00 a year, the Portuguese edition \$1.50 a year; there is an additional charge of 75c. a year on each edition for countries outside the Pan American Union. Beginning with Jan. 1925, the Pan American Union began the publication of 4 series, in Spanish and Portuguese, on the following subjects: Agriculture; Education; Finance, industry, and commerce; Public health and child welfare. The Spanish series is issued monthly and the Portuguese bimonthly. They are not published in English. The subscription price is 50c. for 12 issues of each series; single copies of any series, 5c. Address the Pan American Union, Washington, D. C.

Banks and banking. O commercio exterior e as casas bancarias; [por J. G. Geddes]. [1927.] 8 p. (Finanças, industria, commercio no. 16, Setembro de 1927.) [Do Boletim da União Pan-Americana, Setembro, 1927.] † Paper, 5c.; subscription price for 12 issues of series, 50c. AR 1.14: p 16

Bulletin (English edition). Bulletin of Pan American Union, Oct. 1927; [v. 61, no. 10]. [1927.] iv+953-1053 p. il. [Monthly. For price, see note above under center head.] L. C. card 8-30967 AR 1.6: e 61/10

— Same. (H. doc. 593, pt. 10, 69th Cong. 2d sess.)

— (*Portuguese edition*). Boletim da União Pan-Americana, Outubro, 1927, edição portuguesa; [v. 29, no. 10]. [1927.] iv+703-786 p. il. [Monthly. For price, see note above under center head.] L. C. card 11-27014 AR 1.6: p 29/10

— (*Spanish edition*). Boletín de la Unión Panamericana, Octubre, 1927, sección española; [v. 61, no. 10]. [1927.] iv+991-1097 p. il. [Monthly. For price, see note above under center head.] L. C. card 12-12555 AR 1.6: s 61/10

Calendar. A importância da reforma do calendario para os negocios; [por George Eastman]. [1927.] [1]+14 p. il. (Miscellanea pan-americana no. 1.) [Do Boletim da União Pan-Americana, Setembro, 1927. Do Nation's business, Maio de 1926.] † Paper, 5c. AR 1.27: p 1

Cattle. Raças de gado bovino de córte; [por W. H. Black]. [1927.] ii+14 p. il. (Agricultura no. 16, Setembro de 1927.) [Do Boletim da União Pan-Americana, Setembro, 1927.] † Paper, 5c. subscription price for 12 issues of series, 50c. AR 1.12: p 16

Chicle industry; [with Chicle industry in Department of Petén, Guatemala, translated by José Tercero]. [1927.] [1]+4+[2] p. il. (Commodities of commerce series no. 14.) † Paper, 5c. L. C. card CD 27-71 AR 1.22: 14

Credit associations. Crédito cooperativo; [por Roy F. Bergengren]. [1927.] ii+10+[2] p. (Finanzas, industria, comercio no. 31, Octubre de 1927.) [Del Boletín de la Unión Panamericana, Octubre, 1927. De International labour review, London, May, 1927.] † Paper, 5c.; subscription price for 12 issues of series, 50c. AR 1.14: s 31

Dependent children. Instituciones para niños menesterosos. [1927.] ii+28+[1] p. il. (Salud pública y puericultura no. 33, Octubre de 1927.) [Del Boletín de la Unión Panamericana, Septiembre y Octubre, 1927. Del Handbook, Publicación no. 170 de la Oficina del Niño de los Estados Unidos.] † Paper, 5c.; subscription price for 12 issues of series, 50c. AR 1.15: s 33

Education. La educación pública en los Estados Unidos de América. [1927.] ii+22 p. il. (Educación no. 33, Octubre de 1927.) [Del Boletín de la Unión Panamericana, Septiembre y Octubre, 1927. Condensado de un boletín publicado por la Oficina de Educación de los Estados Unidos, 1927, titulado Education in United States.] † Paper, 5c.; subscription price for 12 issues of series, 50c. AR 1.13: s 33

International Commission of Jurists. International Commission of Jurists, sessions held at Rio de Janeiro, Brazil, Apr. 18-May 20, 1927: Private international law, project to be submitted for consideration of 6th International Conference of American States. 1927. iii+68 p. † L. C. card 27-27647 AR 1.2: In 8/16/English

International Commission of Jurists—Continued.

- Same, Spanish. 1927. iii+64 p. † AR 1.2: In 8/16/Spanish
- International Commission of Jurists, sessions held at Rio de Janeiro, Brazil, Apr. 18–May 20, 1927: Public international law, projects to be submitted for consideration of 6th International Conference of American States. 1927. iii+40 p. †
L. C. card 27-27644 AR 1.2: In 8/15/English
- Same, Portuguese. 1927. iii+40 p. † AR 1.2: In 8/15/Portuguese
- Same, Spanish. 1927. iii+39 p. † AR 1.2: In 8/15/Spanish
- Mango.* Cultivo del mango en la América Latina; [por Wilson Popenöe]. [1927.] ii+14 p. il. (Agricultura no. 33, Octubre de 1927.) [Del Boletín de la Unión Panamericana, Octubre, 1927.] †Paper, 5c.; subscription price for 12 issues of series, 50c. AR 1.12: s 33
- Tropical Plant Research Foundation.* Dotación para el Estudio de Plantas Tropicales [con publicaciones]. [1927.] ii+6 p. (Selvicultura panamericana no. 14.) [Del Boletín de la Unión Panamericana, Octubre, 1927.] † Paper, 5c. AR 1.17: 14

PANAMA CANAL

NOTE.—Although The Panama Canal makes its reports to, and is under the supervision of, the Secretary of War, it is not a part of the War Department.

- Panama Canal record*, v. 21, no. 9–12; Oct. 5–26, 1927. Balboa Heights, C. Z. [1927]. p. 109–176. [Weekly.]
L. C. card 7-35328 W 79.5: 21/9–12

NOTE.—The yearly subscription rate of the Panama Canal record is 50c. domestic, and \$1.00 foreign (single issues 2c.), except in the case of Government departments and bureaus, Members of Congress, representatives of foreign Governments, steamship lines, chambers of commerce, boards of trade, and university and public libraries, to whom the Record is distributed free. The word "domestic" refers to the United States, Canada, Canal Zone, Cuba, Guam, Hawaii, Manua, Mexico, the Philippines, Porto Rico, Republic of Panama, Tutuila, and the Virgin Islands. Subscriptions will commence with the first issue of the Record in the month in which the subscriptions are received, unless otherwise requested. Remittances should be made payable to Disbursing Clerk, The Panama Canal, but should be forwarded to the Chief of Office, The Panama Canal, Washington, D. C. The name and address to which the Record is to be sent should be plainly written. Postage stamps, foreign money, and defaced or smooth coins will not be accepted.

PANAMA RAILROAD COMPANY

- Rules for guidance of conductors and collectors in handling of passenger train transportation*, effective Sept. 1, 1927. Panama Canal Press, Mount Hope, C. Z., 1927. 45 p. 1 tab. 24° † W 79.13/2: P 26/927

POST OFFICE DEPARTMENT

- Binghamton, N. Y.* Scheme of city distribution, Binghamton, N. Y., Aug. 1, 1927. 1927. p. 1–2+leaves 3–27, 12° † P 1.18: B 51
- Foreign mails*, regular and parcel post. 1927. [1]+173–267A+268–296A+297–307B+308–365A+366–379A+380–419 p. [Abstract, with additional matter, from United States official postal guide, July, 1927.] † P 1.10/1 a: F 761/927
- Fountain-pens.* Short-paid parcels containing fountain pens sent for repairs; [issued by] 3d assistant Postmaster General. Oct. 26, 1927. 1 p. small 4° † P 4.2: F S2/4
- Mail matter.* Cooperation of the public in preparing Christmas mail; [issued by] 3d assistant Postmaster General. Oct. 26, 1927. 1 p. narrow large 8° † P 4.2: C 46/4/927
- Improper defacement of addresses on undeliverable matter returned to sender; [issued by] 3d assistant Postmaster General. Oct. 17, 1927. 1 p. oblong 32° † P 4.2: Un 2/15

How to order publications—See information following Contents

- Money-orders.* Stolen money-order forms; [issued by] 3d assistant Postmaster General. Oct. 1, 1927. 1 p. narrow large 8° † P 4.2: M 74/135
- Stolen money-order forms; [issued by] 3d assistant Postmaster General. Oct. 5, 1927. 1 p. narrow large 8° † P 4.2: M 74/136
- Stolen money-order forms; [issued by] 3d assistant Postmaster General. Oct. 8, 1927. 1 p. narrow large 8° † P 4.2: M 74/137
- Stolen money-order forms; [issued by] 3d assistant Postmaster General. Oct. 14, 1927. 1 p. narrow large 8° † P 4.2: M 74/138
- Stolen money-order forms; [issued by] 3d assistant Postmaster General. Oct. 20, 1927. 1 p. narrow large 8° † P 4.2: M 74/139
- Stolen money-order forms; [issued by] 3d assistant Postmaster General. Oct. 29, 1927. 1 p. narrow large 8° † P 4.2: M 74/140
- Pheasants.* Acceptance of Chinese ring-necked pheasants for mailing in South Dakota when properly tagged; [issued by] 3d assistant Postmaster General. Oct. 3, 1927. 1 p. oblong 24° † P 4.2: P 49/927
- Postage-stamps.* Description of United States postage stamps and postal cards, issued by Post Office Department, July 1, 1847-Dec. 31, 1927; [prepared in] Division of Stamps. 1927. [1]+53 p. * Paper, 10c. P 4.2: P 84/9
- Use of precanceled stamps on holiday mail; [issued by] 3d assistant Postmaster General. Oct. 22, 1927. 1 p. oblong 24° † P 4.2: H 71/2/927
- Postal bulletin,* v. 48, no. 14501-526; Oct. 1-31, 1927. [1927.] Each 2 p. or 1 p. f° [Daily except Sundays and holidays.] * Paper, 5c. single copy. \$2.00 a yr. P 1.3: 48
- L. C. card 6-5810
- Postal guide.* United States official postal guide. 4th series, v. 7, no. 4; Oct. 1927, monthly supplement. 1927. cover-title, 52 p. il. [Includes Changes 51-71 affecting United States official postal guide for July, 1927, and Inserts 304 and 305 to Postal laws and regulations of United States, edition of 1924. Text and illustration on p. 2-4 of cover.] * Official postal guide, with supplements. \$1.25, foreign subscription, \$1.75; July issue, \$1.00; supplements published monthly (11 pamphlets), 50c., foreign subscription, 75c. P 1.10/1: 927/4
- L. C. card 4-18254

FOREIGN MAILS DIVISION

- Steamboats.* Schedule of steamers appointed to convey mails from United States to foreign countries, Nov. 1927. Oct. 21, 1927. 1 p. f° [Monthly.] * Paper, 5c. single copy, 50c. a yr.; foreign subscription, 75c. P 8.5: 927/11
- L. C. card 25-26231

MONEY ORDERS DIVISION

- Conversion tables* for use in international money-order business. July, 1927. iii+84 p. narrow large 8° (Form 6749a.) ‡ P 9.2: In 8/927
- L. C. card 25-26817
- Money-orders.* Register of money-order post offices in United States including Guam, Hawaii, Porto Rico, Tutu'la (Samoa), and United States Virgin Islands, also in Antigua, Bahamas, Barbados, Bermuda, British Guiana, British Honduras, British Virgin Islands, Canada, Canal Zone, Cuba, Dominica, Grenada, Jamaica, Mexico, Montserrat, Nevis, Newfoundland, Philippine Islands, St. Kitts, St. Lucia, St. Vincent, and Trinidad and Tobago [in operation July 1, 1927.] Aug. 1927. x+292 p. il. ‡ P 9.5: 927
- L. C. card 9-16602

RAILWAY MAIL SERVICE

- Mail-trains.* Schedule of mail trains, no. 463, Oct. 18, 1927. 3d division, Railway Mail Service, comprising District of Columbia, Maryland, North Carolina, Virginia, and West Virginia (except peninsula of Maryland and Virginia). 1927. 156 p. narrow 8° ‡ P 10.12/3: 463

Utah. Alphabetical scheme of Utah, for use of publishers in distribution of 2d-class mail, 1927. 1927 8 p. ‡ P 10.10: Ut 1/4

TOPOGRAPHY DIVISION

NOTE.—Since February, 1908, the Division of Topography has been preparing rural delivery maps of counties in which rural delivery is completely established. They are published in two forms, one giving simply the rural free delivery routes, starting from a single given post office, and sold at 75 cents each; the other, the rural free delivery routes in an entire county, sold at 50 cents each. A uniform scale of 1 inch to 1 mile is used. Editions are not issued, but blue line print copies are produced in response to special calls addressed to the Disbursing Clerk, Post Office Department, Washington, D. C. These maps should not be confused with the post route maps, for which see Monthly catalogue for February, 1927, page 639.

PRESIDENT OF UNITED STATES

Addresses. Address of President Coolidge accepting monument of Gen. George Gordon Meade at Washington, D. C., Oct. 19, 1927. 1927. [2]+6 p. †
L. C. card 27-27649 Pr 30.2: M 46

— Address of President Coolidge at annual meeting of American Red Cross, in city of Washington, Oct. 3, 1927. 1927. [2]+5 p. †
L. C. card 27-26947 Pr 30.2: R 24/2

— Address of President Coolidge at annual observance of Founder's day at Carnegie Institute, Pittsburgh, Pa., Oct. 13, 1927. 1927. [2]+7 p. †
L. C. card 27-27625 Pr 30.2: C 21

— Address of President Coolidge at opening meeting of International Radiotelegraph Conference, Washington, D. C., Oct. 4, 1927. 1927. [1]+2 p. †
L. C. card 27-26950 Pr 30.2: In 8

Alaska. Executive order, Alaska, eliminating tract from Executive order 1967-A [dated June 23, 1914, which reserved land for townsite purposes, restoring said land to public domain, and making it subject to entry under homestead laws applicable to Alaska]. Oct. 10, 1927. 1 p. f° (No. 4741.) ‡ Pr 30.5: Al 12/60

Arizona. Executive order, Arizona [revoking Executive order of July 27, 1923, which withdrew certain public lands in Arizona from settlement, etc., pending resurvey, and authorizing that said lands be opened only to entry under homestead or desert land laws by qualified ex-service men of War with Germany for period of 91 days, after which any remaining land may be open to general public under any public land law applicable thereto]. Oct. 1, 1927. 1 p. f° (No. 4734.) ‡ Pr 30.5: Ar 47/16

Ball, Mrs. Alice R. Executive order [authorizing reinstatement of Mrs. Alice R. Ball to appropriate subclerical position in Bureau of Engraving and Printing]. Oct. 4, 1927. 1 p. f° (No. 4736.) ‡ Pr 30.5: B 21

Barrancas, Fort. Executive order [transferring portion of Fort Barrancas military reservation, Fla., to Department of Commerce for use as lighthouse reservation]. Oct. 5, 1927. 1 p. f° (No. 4739.) ‡ Pr 30.5: L 626/10

Budget Bureau. Executive order [of President Harding prescribing further rules and regulations regarding preparation and submission of budget and conduct of Budget Bureau]. [Nov. 8, 1921, reprint 1927.] 3 p. f° ([No. 3578.]) ‡ Pr 29.5: B 859/2/rep.

Customs Service. Executive order [abolishing Alpena, Charlevoix, Detour, Escanaba, Houghton, Mackinaw, Manistee, Marine City, Marquette, Muskegon, St. Clair, and St. Joseph as ports of entry in customs collection district no. 38 (Michigan), with headquarters at Detroit, Mich., effective 30 days from date of this order]. Sept. 30, 1927. 1 p. f° (No. 4730.) ‡ Pr 30.5: M 582/9

— Executive order [creating Oklahoma City, Okla., as port of entry in customs collection district no. 45 (St. Louis), with headquarters at St. Louis, Mo., effective 30 days from date of this order]. Oct. 8, 1927. 1 p. f° (No. 4740.) ‡ Pr 30.5: M 691/7

- FitzSimons, W. S.* Executive order [authorizing reinstatement of W. S. Fitz-Simons to position of associate engineer in Engineer Department at Large]. Oct. 12, 1927. 1 p. f° (No. 4742.) ‡ Pr 30.5: F 584
- Griffin, Samuel H.* Executive order [authorizing reinstatement of Samuel Hunter Griffin as clerk in Bureau of Yards and Docks, Navy Department]. Oct. 14, 1927. 1 p. f° (No. 4743.) ‡ Pr 30.5: G 875/2
- Illinois.* Executive order, Illinois [revoking Executive order of June 13, 1895, which withdrew island known as Maple Island, in Mississippi River, and authorizing that said land be opened only to entry under homestead laws by qualified ex-service men of War with Germany for period of 91 days, after which any remaining land may be open to general public under any public land law applicable thereto]. Oct. 3, 1927. 1 p. f° (No. 4735.) ‡ Pr 30.5: H 6
- National forests.* Executive order, Alaska [vacating Executive order of Mar. 8, 1927, in so far as it pertains to lands situated at Cape Fanshaw, Alaska, which were placed under control of Secretary of Interior by said order, and authorizing that such lands remain part of Tongass National Forest as contemplated by proclamation of Sept. 10, 1907, subject to laws applicable to lands so situated]. Oct. 5, 1927. 1 p. f° (No. 4737.) ‡ Pr 30.5: A1 12/59
- Executive order, Colville National Forest, Wash. [modifying boundaries of Colville National Forest by excluding therefrom lands in Washington]. Sept. 27, 1927. 1 p. f° (No. 4727.) ‡ Pr 30.5: C 726/2
- Executive order, Tongass National Forest, Alaska [excluding tract of land on Prince of Wales Island, in Alaska, heretofore occupied for fish cannery purposes, from Tongass National Forest and restoring same to entry under applicable public land laws]. Sept. 23, 1927. 1 p. f° (No. 4724.) ‡ Pr 30.5: A1 12/58
- Ocala National Forest, Fla., proclamation. Oct. 17, 1927. 1 p. f° (No. 1816.) ‡ Pr 30.7: Oc 1
- Stanislaus National Forest, Calif., 5th proclamation. [Oct. 14, 1927.] [2] p. f° ([No. 1815.]) ‡ Pr 30.7: St 24
- Nevada.* Executive order, Nevada [revoking Executive order of July 2, 1924, which withdrew certain public lands in Nevada from settlement, etc., pending resurvey, said lands having been withdrawn by Secretary of Interior July 2 and Aug. 26, 1902, and not subject to appropriation]. Oct. 5, 1927. 1 p. f° (No. 4738.) ‡ Pr 30.5: N 411/11
- Panama Canal.* Executive order [amending sec. 18 of Executive order of Apr. 14, 1921, relating to licensing of vehicles, road rules, use of lights, tags, and signals, and speed regulations in Canal Zone, so as to modify rule governing speed of vehicles and fixing responsibility for their speed and operation]. Sept. 29, 1927. 1 p. f° (No. 4729.) ‡ Pr 30.5: P 191/21
- Pay, Army.* Executive order [announcing allowances for quarters and subsistence for enlisted men, who are not furnished quarters or rations in kind, and making same applicable to Army, Navy, Marine Corps, Coast Guard, Coast and Geodetic Survey, and Public Health Service]. [Sept. 29, 1927.] [2] p. f° ([No. 4728.]) ‡ Pr 30.5: Su 16/8
- Postal service.* Executive order [placing within classified service all positions of laborer in post offices of 1st and 2d classes, except positions of cleaners and employees engaged in charwork, and providing that occupants of said positions who are not already classified, be given classified status]. Sept. 30, 1927. 1 p. f° (No. 4731.) ‡ Pr 30.5: P 845/2
- Thanksgiving, 1927,* proclamation. Oct. 26, 1927. 1 p. f° (No. 1819.) ‡ Pr 30.7: T 329/5
- Utah.* Executive order, Utah [temporarily withdrawing certain public lands in Utah from settlement, etc., in aid of proposed legislation]. Sept. 30, 1927. 1 p. f° (No. 4732.) ‡ Pr 30.5: Ut 1/20

Washington State. Executive order, Washington [withdrawing certain public lands in Washington from settlement, etc., pending resurvey of said townships]. Sept. 27, 1927. 1 p. f° (No. 4726.) ‡ Pr 30.5: W 279/14

Wyoming. Executive order, Wyoming [revoking Executive order of Aug. 12, 1926, which withdrew certain public lands in Wyoming from settlement, etc., pending resurvey, and authorizing that said lands be opened only to entry under homestead or desert land laws by qualified ex-service men of War with Germany for period of 91 days, after which any remaining land may be open to general public under any public land law applicable thereto]. Sept. 30, 1927. 1 p. f° (No. 4733.) ‡ Pr 30.5: W 994/27

— Executive order, Wyoming [withdrawing certain public lands in Wyoming from settlement, etc., pending resurvey of said townships]. Sept. 27, 1927. 1 p. f° (No. 4725.) ‡ Pr 30.5: W 994/26

RAILROAD ADMINISTRATION

Flint River and Northeastern Railroad. In Court of Appeals of District of Columbia, no. 4570, *Flint River & Northeastern Railroad Company v. A. W. Mellon*, director general of railroads, as agent for President of United States; brief of appellee. 1927. cover-title, 13 p. ‡ Y 3.R 13/2: S F 646

SHIPPING BOARD

Bethlehem Steel Corporation. In district court for eastern district of Pennsylvania, in equity, no. 3315, Mar. term, 1925, *United States against Bethlehem Steel Corporation, Bethlehem Shipbuilding Corporation, Ltd., Bethlehem Steel Company, Fore River Shipbuilding Corporation, and Union Iron Works Company*; complainant's reply to claim for credit and counterclaim of defendant, Bethlehem Shipbuilding Corporation, Limited, to bill of complaint in above entitled action. 1927. cover-title, 42 p. 2 tab. large 8° ‡ SB 1.13: B 465/9

— Same; complainant's reply to claim for credit and counterclaim of defendant, Bethlehem Steel Company. 1927. cover-title, 12 p. 1 tab. large 8° ‡ SB 1.13: B 465/12

— Same; complainant's reply to claim for credit and counterclaim of defendant, Union Iron Works Company. 1927. cover-title, 12 p. 1 tab. large 8° ‡ SB 1.13: B 465/11

— Same; complainant's reply to claim for credit of defendant, Fore River Shipbuilding Corporation. 1927. cover-title, 13 p. 1 tab. large 8° ‡ SB 1.13: B 465/10

Northern Metals Company. No. 3498, in circuit court of appeals for 3d circuit, Oct. term, 1926, *Shipping Board Emergency Fleet Corporation [now Shipping Board Merchant Fleet Corporation] v. Abraham Tabas, Morris Tabas, and Samuel Tabas*, copartners trading as Northern Metals Company; petition for rehearing. 1927. cover-title, 23 p. large 8° ‡ SB 1.13: N 814/3

Shipping. Ex parte 4, sec. 15 [of shipping act, 1916] inquiry; [decided Aug. 16, 1927; report and order of board]. [1927.] [1]+121-125+[1] p. [Report from Shipping Board reports, v. 1.] ‡ SB 1.10/a: Ag 82

SHIPPING BOARD MERCHANT FLEET CORPORATION

Merchant Fleet news, v. 1, no. 5; Oct. 1927. [1927.] 12 p. il 4° [Monthly.] ‡ SB 2.16: 1/5

Ships. Schedule of sailings, passenger, mail, and freight vessels operated for Shipping Board between United States and foreign ports, Oct. 1-Nov. 15, 1927; issued by Traffic Department. 1927. vi+26 p. il. [Monthly.] ‡ L. C. card 23-26331 SB 2.14: 927/10

How to order publications—See information following Contents

SMITHSONIAN INSTITUTION

NATIONAL MUSEUM

NOTE.—The publications of the National Museum comprise an annual report and three scientific series, viz., Proceedings, Bulletins, and Contributions from national herbarium. The editions are distributed to established lists of libraries, scientific institutions, and specialists, and surplus copies being supplied on application. The Proceedings are usually brief technical papers and the Bulletins generally monographs based on the Museum collections in biology, geology, and anthropology. No sets of any of these series can now be furnished.

Beginning with v. 66, the binding of volumes of Proceedings in either paper or cloth was discontinued. The separate papers will be sent to depository libraries and to others designated to receive them, as issued, and a title-page and index will be published for each volume so that the volume may be bound if desired.

Crane-flies. Undescribed crane flies from Holarctic region in National Museum; by Charles P. Alexander. 1927. cover-title, 17 p. 1 pl. (Proceedings, v. 72, art. 2; no. 2698.) † SI 3.6: 2698

Cretaceous period. Additions to Upper Cretaceous invertebrate faunas of the Carolinas; by Lloyd W. Stephenson. 1927. cover-title, 25 p. 9 p. of pl. (Proceedings, v. 72, art. 10; no. 2706.) † SI 3.6: 2706

Cyrtidae. New species of 2-winged flies of family Cyrtidae, with new genus from Philippines; by J. M. Aldrich. 1927. cover-title, 4 p. il. (Proceedings, v. 72, art. 9; no. 2705.) † SI 3.6: 2705

Hookworms. Description of *Ancylostoma pluridentatum*, hookworm of carnivores, and review of genus *Ancylostoma* [with list of references]; by Benjamin Schwartz. 1927. cover-title, 9 p. il. (Proceedings, v. 72, art. 1; no. 2697.) † SI 3.6: 2697

Hymenoptera. New parasitic Hymenoptera of subfamily Anteoniinae from the Americas; by F. A. Fenton. 1927. cover-title, 16 p. 2 p. of pl. (Proceedings, v. 72, art. 8; no. 2704.) † SI 3.6: 2704

Ichneumon-flies. Miscellaneous notes and descriptions of ichneumon-flies; by R. A. Cushman. 1927. cover-title, 22 p. il. (Proceedings, v. 72, art. 13; no. 2709.) † SI 3.6: 2709

Isopods. On some terrestrial isopods in National Museum [with list of literature]; by Hans Lohmander. 1927. cover-title, 18 p. il. (Proceedings, v. 72, art. 17; no. 2713.) † SI 3.6: 2713

Meteorites. Oxidation of meteoric irons, with comparative descriptions of 2 new examples of magnetic iron oxides from terrestrial sources; by Earl V. Shannon. 1927. cover-title, 15 p. (Proceedings, v. 72, art. 21; no. 2717.) † SI 3.6: 2717

Mollusks. Australian land shell, *Thersites bipartita*, and its allies; by William B. Marshall. 1927. cover-title, 16 p. 3 p. of pl. (Proceedings, v. 72, art. 15; no. 2711.) † SI 3.6: 2711

Proceedings of National Museum, [title-page, contents, and list of illustrations to] v. 70. 1927. xiii p. † SI 3.6: 2650-2672/t.p.&cont.

STATE DEPARTMENT

[Circulars] 1055-57; Sept. 21-24, 1927. [1927.] Each 2 p. or 1 p. [General instruction circulars to consular officers.] † S 1.4/2: 1055-57

Consuls. [Regulations governing consular service of United States, annotated]: article 26, Consular fees. Oct. 1927. 35 p. [Issued in loose-leaf form for insertion in binder.] * Paper, 5c. L. C. card 24-26116 S 1.5: 926/art.26

Diplomatic list, Oct. 1927. [1927.] cover-title, ii+41 p. 24° * Paper, 5c. single copy, 50c. a yr.; foreign subscription, 65c.

Foreign service of United States, diplomatic and consular; corrected to Oct. 1, 1927. 1927. iv+76 p. * Paper, 20c. L. C. card 10-16369 S 1.7: 927/4

- International Radiotelegraph Conference.* Conférence Radiotélégraphique Internationale de Washington, 1927, listes et adresses des délégués des gouvernements et des représentants des compagnies et des organismes internationaux. 3^e tirage. 1927. ii+28 p. 4° †
L. C. card 27-26957 S 5.25 : D 37/3/French
- Same. 4^e tirage. 1927. ii+31 p. 4° † S 5.25 : D 37/4/French
- International Radiotelegraph Conference of Washington, Oct.-Nov. 1927 [program of entertainment and general information]. [1927.] cover-title, [7] p. 1 por, 2 pl. † S 5.25 : En 8/English
- Same, French. [1927.] cover-title, [7] p. 1 por. 2 pl. † S 5.25 : En 8/French
- Proposals for International Radiotelegraph Conference of Washington : Errata. 1927. 1 p. 4° † S 5.25 : P 94/errata
- Supplement 4 to book of Proposals for International Radiotelegraph Conference of Washington: Memorandum of international regulation of meteorological radiotelegrams submitted by Committee on Synoptic Weather Informations. [1927.] 11 leaves, 4° [Included in price of Proposals, for which see the Monthly catalogue for Aug. 1927, p. 130.] S 5.25 : P 94/supp. 4
- Supplement 5 to book of Proposals for International Radiotelegraph Conference of Washington: Proposals of United States for revision of international code of signals based on draft prepared by Government of Great Britain. [1927.] 16 leaves, il. 4° [Included in price of Proposals, for which see the Monthly catalogue for Aug. 1927, p. 130.] S 5.25 : P 94/supp. 5
- Supplement 6 to book of Proposals for International Radiotelegraph Conference of Washington: 2d International Juridical Congress of T. S. F. (Wireless Telegraphy), Netherlands, International Air Traffic Association, Cuba, United States, Japan, Netherlands. [1927.] 13 leaves, il. 4° [Included in price of Proposals, for which see the Monthly catalogue for Aug. 1927, p. 130.] S 5.25 : P 94/supp. 6
- Supplement 7 to book of Proposals for International Radiotelegraph Conference of Washington: Proposals of radio companies, additions, contractions, and modifications. [1927.] 5 leaves, 4° [Included in price of Proposals, for which see the Monthly catalogue for Aug. 1927, p. 130.] S 5.25 : P 94/supp. 7
- Pan American Congress of Highways.* Buenos Aires, Oct. 5-16. 1925. report of delegates of United States designated by the President in pursuance of joint resolution approved Mar. 4, 1925. 1927. [1]+9 p. †
L. C. card 27-27641 S 5.23 : R 29

TRIPARTITE CLAIMS COMMISSION, UNITED STATES, AUSTRIA, AND HUNGARY

- Frishman, Ralph F.* Docket no. 311, list no. 177, before Tripartite Claims Commission, United States, Austria, and Hungary, United States on behalf of Ralph F. Frishman v. Hungary; brief of United States on question of application of exceptional war measures by Hungary to property of American nationals. 1927. cover-title, 48 p. 4° † S 3.37/5 : F 917

SUPREME COURT

- Cases adjudged in Supreme Court at Oct. term, 1926, Oct. 4, 1926-Jan. 3 (in part), 1927; Ernest Knaebel, reporter. 1927. xxxix+760 p. il. (United States reports, v. 272.) [Also issued in 4 preliminary prints.] * Cloth, \$2.75. Ju 6.8/1 : 272
- [*Journal*] Oct. 3-31, 1927; [slips] 1-28. [1927.] leaves 1-95. [A corrected print of the *Journal* for Oct. 18 was also issued.] † Ju 6.5 : 927

How to order publications—See information following Contents

Official reports. Official reports of Supreme Court, v. 274 U. S., no. 1; Ernest Knaebel, reporter. Preliminary print. 1927. cover-title, p. 1-225, 12° [Cases adjudged in Supreme Court at Oct. term, 1926 (opinions of Apr. 11, in part-May 2, 1927). Text on p. 2 and 4 of cover. From United States reports, v. 274.] * Paper, 25c. single copy, \$1.00 per vol. (4 nos. to a vol.; subscription price, \$3.00 for 12 nos.) ; foreign subscription, 5c added for each pamphlet.
Ju 6.8/1a : 274/1

— Same, v. 274 U. S., no. 2; Ernest Knaebel, reporter. Preliminary print. 1927. cover-title, p. 225-409, 12° [Cases adjudged in Supreme Court at Oct. term, 1926 (opinions of May 16, 1927). This number contains table of cases reported in v. 274, pts. 1 and 2. Text on p. 2-4 of cover. From United States reports, v. 274.]
Ju 6.8/1a : 274/2

TARIFF COMMISSION

Dyes and dyeing. Census of dyes and other synthetic organic chemicals, 1926. 1927. ix+206 p. il. (Tariff information series 35.) * Paper, 30c.
L. C. card 18-26799 TC 1.5 : 35

Fish and fisheries. Lake fish, study of trade between United States and Canada in fresh-water fish, with cost of production data. 1927. iv+175 p. il. (Tariff information series 36.) * Paper, 30c.
L. C. card 27-27624 TC 1.5 : 36

Swiss cheese, report of Tariff Commission to President of United States, differences in costs of production of Swiss cheese in United States and in principal competing country, as ascertained pursuant to provisions of sec. 315 of title 3 of tariff act of 1922; with appendix, proclamation by the President. 1927. v+63 p. il. [Switzerland is the principal competing country.] * Paper, 10c.
L. C. card 27-27640 TC 1.2 : C 41

Tariff information surveys. 1927.

L. C. card 20-27464

G-19b. On articles in paragraphs 717 and 720 of tariff act of 1922, Lake fish. vi+175 p. il. * Paper, 30c. TC 1.6 : G-19b

K- 2. On articles in paragraphs 1108-11 of tariff act of 1922 and related articles in other paragraphs, Woven fabrics of wool. viii+141 p. il. * Paper, 25c.
TC 1.6 : K-2

TAX APPEALS BOARD

Decisions. Index to Reports, Board of Tax Appeals, 3 B. T. A. [Nov. 12, 1925-Apr. 20, 1926]. Apr. 30, 1927. cover-title, ii+1395-1482 p. [This is the same with the addition of a cover and 2 preliminary pages as the index to v. 3 listed in the Monthly catalogue for June, 1927, p. 961.] ‡
Y 3.T 19 : 5/3/ind. cop. 2

— Index to reports of Board of Tax Appeals, v. 4, Apr. 21-Sept. 30, 1926. 1927. [1]+1325-1410 p. ‡
Y 3.T 19 : 5/4/ind.

— Same, with addition of cover and 2 preliminary pages, and with title, Index to Reports, Board of Tax Appeals, 4 B. T. A. [Apr. 21-Sept. 30, 1926]. Sept. 30, 1927. cover-title, ii+1325-1410 p. ‡
Y 3.T 19 : 5/4/ind. cop. 2

— Reports, v. 7, no. 8-11; Aug. 9-Sept. 13, 1927. [1927.] [xxiv]+864-1331 p. [Contain decisions promulgated July 30-Sept. 7, 1927.] * Paper, \$1.50 per vol.
Y 3.T 19 : 5/7-8 to 7-11

TREASURY DEPARTMENT

Bonds of United States. Special deposits of public moneys [in connection with subscriptions for bonds and certificates of United States issued] under act approved Sept. 24, 1917, as amended. Nov. 1, 1927. 4 p. 4° (Department circular 92 revised; Division of Deposits.) †
T 1.4/2 : 92/8

How to order publications—See information following Contents

- Coins.* Values of foreign coins, Oct. 1, 1927. 1927. 1 p. 4° (Department circular 1, Director of Mint.) [Quarterly.] †
T 1.4/2: 1/927-4
- Finance.* Daily statement of Treasury compiled from latest proved reports from Treasury offices and depositories, Oct. 1-31, 1927. [1927.] Each 4 p. or 3 p. f° [Daily except Sundays and holidays.] †
L. C. card 15-3303 T 1.5: 927
- Public debt.* Statement of public debt of United States, Aug. 31, 1927. [1927.] [2] p. narrow f° [Monthly.] †
L. C. card 10-21268 T 9.9: 927/8

Treasury decisions under customs, internal revenue, prohibition, and other laws, including decisions of Customs Court and Court of Customs Appeals, v. 52, no. 14-17; Oct. 6-27, 1927. 1927. various paging. [Weekly. Department decisions numbered 42378-417, abstracts 3895-4140, internal revenue decisions 4091-98, Tariff Commission Notice 73, and miscellaneous (disbarments).] * Paper, 5c. single copy, \$1.50 a yr.; foreign subscription, \$2.50.
L. C. card 10-30490 T 1.11/2: 52/14-17

COAST GUARD

- Regulations.* Regulations governing appointments to cadetships in Coast Guard. [Reprint] 1927. [1]+24 p. †
L. C. card 27-27635 T 47.8: C 11/12/rep.
- Coast Guard Academy, New London.* Regulations for Coast Guard Academy, 1927. 1927. iii+69 p. [Issued in loose-leaf form for insertion in binder.] ‡
T 47.8: C 63/927

[*Regulations* for Coast Guard, 1923]: chapter 4, Complements, original enlistments [etc.; chapter 5, Leaves of absence, etc.]. [Revision] July, 1927. [1927.] p. 13-52kk. [Issued in loose-leaf form for insertion in Regulations.] ‡
T 47.9: 923/p. 13-52kk

COMPTROLLER OF CURRENCY

- National banks.* Monthly statement of capital stock of national banks, national bank notes, and Federal reserve bank notes outstanding, bonds on deposit, etc. [Oct. 1, 1927]. Oct. 1, 1927. 1 p. narrow f° †
L. C. card 10-21266 T 12.9: 927/10

CUSTOMS COURT

- Reappraisements* of merchandise by Customs Court [on Sept. 28-Oct. 20, 1927]; Oct. 7 and 21, 1927. [1927.] 691-723+[iii] p. (Reappraisal circular 32 and 33). [Weekly; none issued Oct. 14, 1927.] * Paper, 5c. single copy, 75c. a yr.; foreign subscription, \$1.30.
L. C. card 13-2916 T 20.4/3: 32, 33

GENERAL SUPPLY COMMITTEE

- Government supplies.* Specifications and proposals for supplies [fiscal year 1928]: class 11, Forage and seed, Nov. 1, 1927-Feb. 29, 1928. [1927.] 8 p. f° †
T 45.5/17: 11/2

GOVERNMENT ACTUARY

- Bonds of United States.* Market prices and investment values of outstanding bonds and notes [of United States, Sept. 1927]. Oct. 1, 1927. 6 p. 4° (Form A.) [Monthly.] †
T 50.5: 927/9

INTER-AMERICAN HIGH COMMISSION

- Pan American Standardization Conference.* Report on 2d Pan American Standardization Conference [held at Washington, D. C., May 9-11, 1927]; published by Central Executive Council. 1927. iii+93 p. * Paper, 20c.
L. C. card 27-27639 T 1.23/2: St 2/3/English

How to order publications—See information following Contents

Pan American Standardization Conference—Continued.

— Same, Spanish. 1927. iii+101 p. * Paper, 20c.

L. C. card 27-27638

T 1.23/2 : St 2/3/Spanish

INTERNAL REVENUE BUREAU

Internal revenue bulletin, v. 6, no. 40-44; Oct. 3-31, 1927. 1927. various paging. [Weekly.] * Paper, 5c. single copy (for subscription price see note below).

L. C. card 22-26051

T 22.23/1 : 927/40-44

NOTE.—The Internal revenue bulletin service for 1927 will consist of weekly bulletins, semiannual cumulative bulletins, and an annual digest. The weekly bulletins will contain the rulings and decisions to be made public and all Treasury Department decisions (known as Treasury decisions) pertaining to internal revenue matters. The semiannual cumulative bulletins will contain all rulings and decisions (including Treasury decisions) published during the previous 6 months. The annual digest will contain in digested form all such rulings and decisions published during the year, the volume for 1927 to contain also digests of the rulings and decisions published during the years 1925 and 1926. The complete bulletin service may be obtained, on a subscription basis, from the Superintendent of Documents, Government Printing Office, Washington, D. C., for \$2.00 a yr.; foreign subscription, \$2.75.

Internal revenue news, v. 1, no. 4; Oct. 1927. 1927. cover-title, 24 p. il. [Monthly. Text on p. 2 and 3 of cover.] * Paper, 5c. single copy, 50c. a yr.; foreign subscription, 75c.

L. C. card 27-26746

T 22.33 : 1/4

LOANS AND CURRENCY DIVISION

Bonds of United States. Caveat list of United States registered bonds and notes, Oct. 1, 1927. [1927.] 64 p. f° [Monthly.] †

T 26.7 : 927/10

Money. Circulation statement of United States money, Oct. 1, 1927. Sept. 30, 1927. 1 p. oblong 8° [Monthly.] †

L. C. card 10-21267

T 26.5 : 927/10

PROHIBITION BUREAU

Manual. Regulations 1, Field office manual for use of prohibition administrators, Sept. 1927. xxix+140 p. il. ‡

L. C. card 27-27658

T 54.5 : 1

Prohibition. Digest of Supreme Court decisions interpreting national prohibition act and Willis-Campbell act (in chronological order), for prohibition administrators, United States attorneys, and others concerned, Sept. 1927. 1927. vi+54 p. * Paper, 10c.

L. C. card 27-27646

T 54.6 : 927

PUBLIC HEALTH SERVICE

Dietetics in institutions and in field; by Lucy Minnigerode. 1927. [1]+5 p. 2 p. of pl. (Reprint 1175.) [From Public health reports, Aug. 19, 1927.]

* Paper, 5c.

L. C. card 27-27655

T 27.6/a : 1175

Health officers. City health officers, 1927, directory of those in cities of 10,000 or more population. 1927. [1]+12 p. (Reprint 1177.) [From Public health reports, Sept. 9, 1927.] * Paper, 5c.

L. C. card 24-26806

T 27.6/a : 1177

Hygiene, Public. Public health laws and regulations adopted during 1926; compiled by William Fowler. 1927. xi+204 p. (Supplement 65 to Public health reports.) * Paper, 30c.

L. C. card 20-26967

T 27.6/2 : 65

Illness rate among males and females [with list of references], Hagerstown [Md.] morbidity studies no. 6; by Edgar Sydenstricker. 1927. [1]+19 p. il. (Reprint 1172.) [From Public health reports, July 29, 1927.] * Paper, 5c.

L. C. card 27-26048

T 27.6/a : 1172

How to order publications—See information following Contents

Official list of commissioned and other officers of Public Health Service, also list of marine hospitals, quarantine, immigration, relief stations, and quarantine vessels, July 1, 1927. 1927. v+75 p. (Miscellaneous publication 11.) †
L. C. card 6-40500 T 27.17: 11/12

Oxidation. Studies on oxidation-reduction: 12, Note on Schardinger reaction (in reply to Kodama) [with list of references]; by W. Mansfield Clark, Barnett Cohen, and M. X. Sullivan. 1927. [1]+10 p. il. (Supplement 66 to Public health reports.) * Paper, 5c.
L. C. card 27-26554 T 27.6/2: 66

Pellagra, its nature and prevention; by Joseph Goldberger. 1927. 8 p. (Reprint 1174.) [From Public health reports, Sept. 2, 1927.] * Paper, 5c.
L. C. card 27-27617 T 27.6/a: 1174

Preventive medicine. Unexplored field of preventive medicine in private practice; by W. F. Draper. 1927. [1]+5 p. (Reprint 1176.) [From Public health reports, Sept. 9, 1927.] * Paper, 5c.
L. C. card 27-27656 T 27.6/a: 1176

Public health reports, v. 42, no. 40-43; Oct. 7-28, 1927. 1927. [xvi]+2431-2698 p. il. [Weekly.] * Paper, 5c. single copy, \$1.50 a yr.; foreign subscription, \$2.75.
L. C. card 6-25167 T 27.6: 42/40-43

SPECIAL ARTICLES.—No. 40. Diagnosis of poliomyelitis; by J. P. Leake.—Diphtheria in United States; by Jason Waterman.—Diphtheria situation in Chicago; by Herman N. Bundesen.—Diphtheria immunization in Chicago.—Diphtheria in New York City.—Increase of diphtheria in Berlin.—Court decisions relating to public health.—No. 41. Susceptibility to malaria parasites and relation to transmission of malaria of species of Anopheles common in southern United States [with list of references]; by M. A. Barber, W. H. W. Komp, and T. B. Hayne.—Predicting epidemics of plague in the Punjab, preliminary note by W. H. C. Forster, director of public health of the Punjab, presented at Apr. 1927, meeting of Committee of International Office of Public Hygiene by J. D. Graham, commissioner of public health to Indian Government; [translation].—Court decisions relating to public health.—No. 42. Report on studies of efficiency of water-purification processes.—Cooperative rural health work of Public Health Service, fiscal year 1927; by L. L. Lumsden.—Current world prevalence of disease, review of monthly epidemiological report, issued Sept. 15, 1927, by Health Section of League of Nations' Secretariat.—Court decision relating to public health.—No. 43. Amendments to international rules of zoological nomenclature, important notice to zoologists, physicians, veterinarians, and others using zoological names.—Epidemiology of typhus fever in Ireland [with list of references]; by M. R. King.

NOTE.—This publication is distributed gratuitously to State and municipal health officers, etc., by the Surgeon General of the Public Health Service, Treasury Department. Others desiring these reports may obtain them from the Superintendent of Documents, Washington, D. C., at the prices stated above.

Stoxal. Some tests of larvicide stoxal [with list of references]; by M. A. Barber and W. H. W. Komp. 1927. [1]+8 p. (Reprint 1173.) [From Public health reports, Aug. 5, 1927.] * Paper, 5c.
L. C. card 27-27630 T 27.6/a: 1173

VENEREAL DISEASES DIVISION

Syphilis of circulatory system, compilation of abstracts from Division of Venereal Diseases; issued by Public Health Service for use in its cooperative work with State health departments. July 1, 1927. v+102 p. (Compilation 6.) [Compilations 1-5 were mimeographed and have not been entered in this catalogue.] * Paper, 20c.
T 27.29: 6

Venereal disease information, issued by Public Health Service for use in its cooperative work with State health departments, v. 8, no. 10; Oct. 20, 1927. 1927. ii+389-433+ii p. [Monthly.] * Paper, 5c. single copy, 50c. a yr.; foreign subscription, 75c.
L. C. card 23-26719 T 27.26: 8/10

SPECIAL ARTICLES.—Present-day conceptions of immunity in syphilis; by Alan M. Chesney.—Malaria inoculation; by J. Wagner-Jauregg.

TREASURER OF UNITED STATES

Paper money. Monthly statement, paper currency of each denomination outstanding Sept. 30, 1927. Oct. 1, 1927. 1 p. oblong 24° † T 40.8: 927/9

How to order publications—See information following Contents

VETERANS' BUREAU

Medical bulletin. United States Veterans' Bureau medical bulletin, v. 3, no. 11. Nov. 1927; B. W. Carr, editor. 1927. x+1089-1191 p. 1 pl. 4 p. of pl. [Monthly.] *Paper, 15c. single copy, \$1.50 a yr.; foreign subscription, \$2.15. L. C. card 25-26672 VB 1.16: 3/11

SPECIAL ARTICLES.—Mechanism of psychic regression [with bibliography; by E. W. Lazell].—Reception service at Veterans' Hospital, Gulfport, Miss.; [by] Clinton G. Beckett.—Promotion of activities in furthering beneficent aims of National hospital day; [by] John R. McDill and Waldo F. McNaught.—Clinical notes on pulsus alternans [with list of references; by] Roger S. Morris.—Colostomy; [by] L. E. Briscoe.—Gastrojejunocolic fistula, with case report [and with list of references; by] L. A. Bradbury.—Comparison of physical and X-ray examinations with autopsy findings; [by] Bertell L. Talbot.—General considerations of pulmonary tuberculosis; [by] V. E. Bellinger.—Study of Vincent's angina [with references; by] R. M. Fulwider.—Focal infection of dental origin in cases of dementia præcox, hebephrenic type; [by] L. Bowers Hodges.—Postoperative collapse of lung following nephrectomy with complete recovery; [by] Guy P. Asper.—Case report of rare skin disease [with list of references; by] F. W. Scott.—Tuberculosis of anterior mediastinal lymph nodes, case report with post-mortem findings; [by] Richard C. Buckley.—Nurses in neuropsychiatric hospital; [by] Florence J. Pelton.—Occupational therapy with neuropsychiatric patients; [by] C. H. Taylor and Myrtle E. Richardson.

Orders. General order 59 E: Oct. 1, 1927. [1927.] 12 p. 4^o [Title is: Procedure in hospital admissions, transfers, and discharges. Usually the General orders of the Veterans' Bureau are mimeographed and are not entered in this catalogue.] ‡ VB 1.5: 59-E

Skin diseases. Survey of dermatological and syphilitical diagnostic work, Veterans' Bureau diagnostic center, Washington, D. C.; [by] F. J. Eichenlaub [and] M. Harold Goodman. [1927.] p. 1-15. [From United States Veterans' Bureau medical bulletin, v. 3, no. 10.] † VB 1.16/a: D 54

Tumors. Aid in differentiating between cerebral and cerebellar tumors [with reference; by] Hugo Mella. [1927.] 6 p. 1 pl. [From United States Veterans' Bureau medical bulletin, v. 3, no. 10.] † VB 1.16/a: T 833

WAR DEPARTMENT

Army regulations. † Adjutant General's Department.

NOTE.—The Army regulations are issued in pamphlet form for insertion in loose-leaf binders. The names of such of the more important administrative subjects as may seem appropriate, arranged in proper sequence, are numbered in a single series, and each name so numbered constitutes the title and number of a pamphlet containing certain administrative regulations pertaining thereto. Where more than one pamphlet is required for the administrative regulations pertaining to any such title, additional pamphlets will be issued in a separate sub-series.

- 5-100. Assistant Secretary of War: Procurement of supplies, general provisions; Sept. 12, 1927. [1927.] 11 p. W 1.6/1: 5-100
- 20-10. Inspector General's Department: Inspection of posts and camps. Changes 1; Oct. 26, 1927. 1 p. W 1.6/2: 20-10/3/ch. 1
- 30-960. Quartermaster Corps: Transportation of authorized baggage; Sept. 20, 1927. [1927.] 16 p. [Supersedes AR 30-960, Jan. 20, 1926.] W 1.6/1: 30-960/3
- 30-1195. Same: Transportation of individuals on transports; Oct. 1, 1927. [1927.] 8 p. [Supersedes AR 30-1195, Dec. 15, 1924.] W 1.6/1: 30-1195/3
- 30-1220. Same: Transport messes. Changes 2; Oct. 17, 1927. [1927.] 3 p. [Supersedes AR 30-1220, Sept. 16, 1926.] W 1.6/2: 30-1220/ch. 2
- 30-2135. Same: Laundries. Changes 2; Oct. 12, 1927. [1927.] 2 p. [Supersedes AR 30-2135, Changes 1, Oct. 11, 1926.] W 1.6/2: 30-2135/ch. 2
- 30-3050. Same: Size tariffs of clothing. Changes 1; Oct. 26, 1927. 1 p. W 1.6/2: 30-3050/ch. 1
- 35-540. Finance Department: Preparation of official checks; Oct. 20, 1927. [1927.] 4 p. [Supersedes AR 35-540, Mar. 22, 1924.] W 1.6/1: 35-540/2
- 35-2600. Same: Soldiers' deposits; Sept. 30, 1927. [1927.] 3 p. [Supersedes AR 35-2600, Dec. 15, 1924, and Changes 1, Apr. 10, 1926.] W 1.6/1: 35-2600/2
- 35-6620. Same: Expendable property. Changes 1; Oct. 12, 1927. 1 p. W 1.6/2: 35-6620/ch. 1
- 35-6660. Same: Sales of property. Changes 1; July 2, 1927. [1927.] 4 p. W 1.6/2: 35-6660/2/ch. 1
- 40-110. Medical Department: Standards of physical examination for flying. Changes 1; Oct. 17, 1927. [1927.] 2 p. W 1.6/2: 40-110/ch. 1
- 45-75. Ordnance Department: Sales of serviceable ordnance property. Changes 2; Oct. 18, 1927. 1927. 1 p. [Supersedes AR 45-75, Changes 1; Apr. 10, 1926.] W 1.6/2: 45-75/ch. 2

How to order publications—See information following Contents

Army regulations—Continued.

- 345-150. Military records: Pay card, Changes 2; Sept. 26, 1927. 1927. 1 p.
W 1.6/2: 345-150/ch. 2
- 615-210. Enlisted men: Foreign service, Changes 1; Sept. 26, 1927. 1927. 1 p.
W 1.6/2: 615-210/ch. 1
- 615-300. Same: Deserters, Changes 2; Sept. 26, 1927. [1927.] 3 p. [Supersedes
AR 615-300, Changes 1, Aug. 16, 1926.] W 1.6/2: 615-300 ch. 2

Training regulations.

NOTE.—The Training regulations are issued in pamphlet form for insertion in loose-leaf binders.

- 420-290. Infantry: Tanks, moves and positions, prepared under direction of chief of infantry; Sept. 26, 1917. [1927.] 13 p. il. * Paper, 5c. W 1.21: 420-290

ADJUTANT GENERAL'S DEPARTMENT

Medals. American decorations, list of awards of Congressional medal of honor, distinguished-service cross, and distinguished-service medal, awarded under authority of Congress, 1862-1926. 1927. ix+845 p. 3 pl. (War Dept. doc. 18a.) [Title on cover is: Decorations, United States Army, 1862-1926.]

* Paper, \$1.35.

L. C. card 27-27643

W 3.2: M 46/9

Officers, Army. Officers of Army stationed in or near District of Columbia, Oct. 1, 1927. 1927. iv+43 p. [Quarterly.] * Paper, 5c. single copy, 20c. a yr.; foreign subscription, 30c.

L. C. card 9-35107

W 1.11: 927/3

Pack transportation. Training manual, Army: Packer; prepared under direction of quartermaster general, 1927. 1927. v+22 p. il. (War Dept. doc. 12a.) * Paper, 10c.

W 3.39/3: P 12

Shooting. Extracts from War Department document 1050: pt. 2, Pistol marksmanship, dismounted. [Reprint 1927.] p. 21-48, il. [From Pistol marksmanship, Nov. 1920.] ‡

W 3.16/1a: P 677/rep. 927

U. S. Army recruiting news, bulletin of recruiting information issued by direction of Adjutant General of Army, v. 9, no. 19 and 20; Oct. 1 and 15, 1927. [Recruiting Publicity Bureau, Governors Island, N. Y., Oct. 1 and 15, 1927.] Each 16 p. il. 4° † Recruiting Publicity Bureau, Governors Island, N. Y.

L. C. card War 22-1

W 3.45: 927/19, 20

ENGINEER DEPARTMENT

Navigable waters. Rules and regulations relating to navigable waters of United States, with exception of those for northern and northwestern lakes and their connecting and tributary waters, printed in lake survey bulletin; revised to July 1, 1927. 1927. [1]+353 p. * Paper, 50c.

L. C. card 27-27654

W 7.11/2: N 22/927

Officers. Statement showing rank, duties, and addresses of officers of Corps of Engineers, Army, Oct. 1, 1927 (with changes to Oct. 15, 1927). 1927. [1]+29 p. 4° [Semiannual.] ‡

L. C. card War 14-114

W 7.7: 927/2

NORTHERN AND NORTHWESTERN LAKES SURVEY

NOTE.—Charts of the Great Lakes and connecting waters and St. Lawrence River to the international boundary at St. Regis, of Lake Champlain, and of the New York State canals are prepared and sold by the U. S. Lake Survey Office, Old Customhouse, Detroit, Mich. Charts may also be purchased at the following U. S. engineer offices: 710 Army Building, New York, N. Y.; 467 Broadway, Albany, N. Y.; 540 Federal Building, Buffalo, N. Y.; and Canal Office, Sault Ste. Marie, Mich. A catalogue (with index map), showing localities, scales, prices, and conditions of sale, may be had upon application at any of these offices.

A descriptive bulletin, which supplements the charts and gives detailed information as to harbors, shore lines and shoals, magnetic determinations, and particulars of changing conditions affecting navigation, is issued free to chart purchasers, upon request. The bulletin is revised annually and issued at the opening of navigation (in April), and supplements thereto are published monthly during the navigation season.

Complete sets of charts and publications may be seen at the U. S. engineer offices in Duluth, Minn.; Milwaukee, Wis.; Chicago, Ill.; Grand Rapids, Mich.; Cleveland, Ohio, and Oswego, N. Y., but they are obtainable only at the sales offices above mentioned.

How to order publications—See information following Contents

Great Lakes. Supplement 6, Oct. 26, 1927, corrections and additions to Bulletin 36; to supplement information given upon charts of Great Lakes. U. S. Lake Survey Office, Detroit, Mich. [Oct. 26, 1927.] p. 1-3+leaves 4-11+[2] p. 4° † W 33.3:36/7

GENERAL STAFF CORPS

Military law. Changes 7 [for] Military laws of United States, 1921; July 2, 1927. [1927.] 11 leaves. [Military laws issued by Judge Advocate General's Department.] * Paper, 5c. W 1.8/4:921/7

MILITIA BUREAU

National Guard regulations. †

L. C. card War 26-7

NOTE.—The new National Guard regulations are being printed as they are prepared and approved regardless of serial numbers of the several pamphlets which, when completed, will include the revision of the 1922 Regulations.

59. Preparation of National Guard pay rolls and pay and mileage vouchers and model remarks; June 30, 1927. [1927.] 20 p. W 70.7/4:59

How to order publications—See information following Contents



15.15
LN 35
of 5

Monthly Catalogue

United States

Public Documents

(WITH PRICES)

THE LIBRARY OF THE

No. 395

JAN 11 1928

November, 1927

UNIVERSITY OF ILLINOIS

ISSUED BY THE
SUPERINTENDENT OF DOCUMENTS



WASHINGTON
1927

Abbreviations

| | | | |
|--------------------------------------|--------------|------------------------------------|--------------|
| Appendix ----- | app. | Octavo ----- | 8° |
| Congress ----- | Cong. | Page, pages ----- | p. |
| Department ----- | Dept. | Part, parts ----- | pt., pts. |
| Document ----- | doc. | Plate, plates ----- | pl. |
| Facsimile, facsimiles ----- | facsim. | Portrait, portraits ----- | por. |
| Federal Trade Commission ----- | F. T. C. | Quarto ----- | 4° |
| Folio ----- | f° | Report ----- | rp. |
| House ----- | H. | Saint ----- | St. |
| House bill ----- | H. R. | Section, sections ----- | sec. |
| House concurrent resolution ----- | H. Con. Res. | Senate, Senate bill ----- | S. |
| House document ----- | H. doc. | Senate concurrent resolution ----- | S. Con. Res. |
| House executive document ----- | H. ex. doc. | Senate document ----- | S. doc. |
| House joint resolution ----- | H. J. Res. | Senate executive document ----- | S. ex. doc. |
| House report ----- | H. rp. | Senate joint resolution ----- | S. J. Res. |
| House resolution (simple) ----- | H. Res. | Senate report ----- | S. rp. |
| Illustration, illustrations ----- | il. | Senate resolution (simple) ----- | S. Res. |
| Inch, inches ----- | in. | Session ----- | sess. |
| Interstate Commerce Commission ----- | I. C. C. | Sixtenmo ----- | 16° |
| Latitude ----- | lat. | Table, tables ----- | tab. |
| Longitude ----- | long. | Thirtytwo-mo ----- | 32° |
| Mile, miles ----- | m. | Treasury ----- | Treas. |
| Miscellaneous ----- | mis., misc. | Twelvemo ----- | 12° |
| Nautical ----- | naut. | Twentyfour-mo ----- | 24° |
| No date ----- | n. d. | Versus ----- | vs., v. |
| No place ----- | n. p. | Volume, volumes ----- | v., vol. |
| Number, numbers ----- | no., nos. | Year ----- | yr. |

Common abbreviations for names of States and months are also used.

* Document for sale by Superintendent of Documents.

† Distribution by office issuing document, free if unaccompanied by a price.

‡ Printed for official use.

NOTE.—Nearly all of the Departments of the Government make a limited free distribution of their publications. When an entry shows a * price, it is possible that upon application to the issuing office a copy may be obtained without charge.

Explanation

Words and figures inclosed in brackets [] are given for information, but do not appear on the title-pages of the publications catalogued. When size is not given octavo is to be understood. Size of maps is measured from outer edge of border, excluding margin. The dates, including day, month, and year, given with Senate and House documents and reports are the dates on which they were ordered to be printed. Usually the printing promptly follows the ordering, but various causes sometimes make delays.

The L. C. card number appended to some of the entries is for those libraries ordering printed cards from the Library of Congress. The number at the extreme right of an entry indicates the classification of the publication in the Office of the Superintendent of Documents.

HOW TO ORDER PUBLICATIONS—FOLLOWS CONTENTS

CONTENTS

| | Page |
|--|---------|
| General Information..... | 267-268 |
| Agriculture Department..... | 269-277 |
| Agricultural Economics Bureau..... | 270-271 |
| Animal Industry Bureau..... | 271 |
| Biological Survey Bureau..... | 272 |
| Chemistry and Soils Bureau..... | 272 |
| Chemistry Bureau..... | 272 |
| Dairy Industry Bureau..... | 272 |
| Entomology Bureau..... | 272-273 |
| Experiment Stations Office..... | 273 |
| Alaska Agricultural Experiment Stations..... | 273 |
| Federal Horticultural Board..... | 273 |
| Forest Service..... | 274 |
| Home Economics Bureau..... | 274 |
| Insecticide and Fungicide Board..... | 274 |
| Plant Industry Bureau..... | 274-276 |
| Public Roads Bureau..... | 276 |
| Soils Bureau..... | 276 |
| Weather Bureau..... | 276-277 |
| Civil Service Commission..... | 277 |
| Commerce Department..... | 277-287 |
| Aeronautics Branch..... | 277-278 |
| Census Bureau..... | 278 |
| Coast and Geodetic Survey..... | 278-279 |
| Fisheries Bureau..... | 280 |
| Foreign and Domestic Commerce Bureau..... | 280-281 |
| Lighthouses Bureau..... | 281 |
| Mines Bureau..... | 281-282 |
| Navigation Bureau..... | 282 |
| Patent Office..... | 282-284 |
| Publications Division..... | 284 |
| Radio Division..... | 284 |
| Standards Bureau..... | 284-287 |
| Steamboat Inspection Service..... | 287 |
| Congress..... | 287-288 |
| House of Representatives..... | 287-288 |
| Military Affairs Committee..... | 288 |
| Ways and Means Committee..... | 288 |
| Internal Revenue Taxation Joint Committee..... | 288 |

| | Page |
|--|---------|
| Court of Claims..... | 288-290 |
| Court of Customs Appeals..... | 290 |
| District of Columbia..... | 290-291 |
| Employees' Compensation Commission..... | 291 |
| Federal Board for Vocational Education..... | 291 |
| Federal Power Commission..... | 291 |
| Federal Radio Commission..... | 291 |
| Federal Reserve Board..... | 291-292 |
| Federal Trade Commission..... | 292 |
| General Accounting Office..... | 292 |
| Geographic Board..... | 292 |
| Government Printing Office..... | 292-293 |
| Documents Office..... | 292-293 |
| Interior Department..... | 293-295 |
| Education Bureau..... | 293 |
| General Land Office..... | 293 |
| Geological Survey..... | 293-294 |
| Reclamation Bureau..... | 294-295 |
| Interstate Commerce Commission..... | 295-303 |
| Valuation Bureau..... | 303 |
| Justice Department..... | 303-307 |
| Labor Department..... | 307-309 |
| Children's Bureau..... | 307-308 |
| Employment Service..... | 308 |
| Labor Statistics Bureau..... | 308-309 |
| Publications and Supplies Division..... | 309 |
| Library of Congress..... | 309 |
| Copyright Office..... | 309 |
| Documents Division..... | 309 |
| National Advisory Committee for Aeronautics..... | 310 |
| National Home for Disabled Volunteer Soldiers..... | 310 |
| Navy Department..... | 310-313 |
| Engineering Bureau..... | 310 |
| Marine Corps..... | 310 |
| Medicine and Surgery Bureau..... | 310 |
| Navigation Bureau..... | 310-313 |
| Hydrographic Office..... | 311-313 |
| Naval Academy..... | 313 |
| Supplies and Accounts Bureau..... | 313 |
| Pan American Union..... | 314-315 |
| Panama Canal..... | 315 |
| Governor..... | 315 |
| Post Office Department..... | 315-317 |
| Foreign Mails Division..... | 316 |
| Railway Mail Service..... | 316-317 |
| Topography Division..... | 317 |
| President of United States..... | 317-319 |
| Shipping Board..... | 319 |
| Shipping Board Merchant Fleet Corporation..... | 319 |
| Smithsonian Institution..... | 320 |
| American Historical Association..... | 320 |
| National Gallery of Art..... | 320 |
| National Museum..... | 320 |

| | Page |
|--|---------|
| State Department----- | 320-321 |
| International Joint Commission on Boundary Waters between United States and Canada----- | 321 |
| Supreme Court----- | 321 |
| Tax Appeals Board----- | 321 |
| Treasury Department----- | 321-324 |
| Coast Guard----- | 321-322 |
| Comptroller of Currency----- | 322 |
| Customs Court----- | 322 |
| General Supply Committee----- | 322 |
| Government Actuary----- | 322 |
| Inter-American High Commission----- | 322 |
| Internal Revenue Bureau----- | 322 |
| Loans and Currency Division----- | 323 |
| Mint Bureau----- | 323 |
| Public Health Service----- | 323-324 |
| Venereal Diseases Division----- | 324 |
| Treasurer of United States----- | 324 |
| Veterans' Bureau----- | 324 |
| War Department----- | 324-326 |
| Adjutant General's Department----- | 325 |
| Air Corps----- | 325 |
| Matériel Division----- | 325 |
| Engineer Department----- | 325-326 |
| Northern and Northwestern Lakes Survey----- | 325-326 |
| Insular Affairs Bureau----- | 326 |
| Medical Department----- | 326 |
| Militia Bureau----- | 326 |
| Ordnance Department----- | 326 |
| Quartermaster General of Army----- | 326 |

GENERAL INFORMATION

The Superintendent of Documents, Washington, D. C., is authorized to sell at cost, plus 10 per cent, without limit as to the number of copies to any one applicant who agrees not to resell or distribute the same for profit, any United States Government publication not confidential in character.

Publications can not be supplied free to individuals nor forwarded in advance of payment.

The accumulation of publications in this Office amounts to several millions, of which over two million are assorted, forming the sales stock. Many rare books are included, but under the law all must be sold regardless of their age or scarcity. Many of the books have been in stock some time, and are apt to be shop-worn. In filling orders the best copy available is sent.

PRICE LISTS

A general price list of public documents is not available, but numerous lists have been prepared on special subjects and any of these will be furnished free, on application, if the person interested will state the subject or subjects concerning which information is desired. It will also be noted that current publications which are for sale are listed in this catalogue.

HOW TO ORDER PUBLICATIONS

Publications entered in this catalogue that are for sale by the Superintendent of Documents are indicated by a star (*) preceding the price. A dagger (†) indicates that application should be made to the Department, Bureau, or Division issuing the document. A double dagger (‡) indicates that the document is printed for official use. Whenever additional information concerning the method of procuring a document seems necessary, it will be found under the name of the Bureau by which it was published.

In ordering a publication from the Superintendent of Documents, give (if known) the name of the publishing Department, Bureau, or Division, and the title, together with the classification number which is added to the entry at the extreme right; order the Congressional documents and reports by the title, together with the document or report number and the Congress and session, e. g., H. doc. 551, 69-2.

Do not use the L. C. card number in ordering a publication.

HOW TO REMIT

Remittances for the documents marked with a star (*) should be made to the Superintendent of Documents, Washington, D. C., by coupons, postal money order, express order, or check. Currency may be sent at sender's risk. Foreign remittances should be made either by international money order or draft on an American bank.

Postage stamps, foreign money, defaced or smooth coins, will not be accepted.

For the convenience of the general public, coupons that are good until used in exchange for Government publications sold by the Superintendent of Documents may be purchased from his Office in sets of 20 for \$1.00. Address order to Superintendent of Documents, Government Printing Office, Washington, D. C.

No charge is made for postage on documents forwarded to points in United States, Alaska, Guam, Hawaii, Philippine Islands, Porto Rico, Samoa, or to

Canada, Cuba, or Mexico. To other countries the regular rate of postage is charged, and remittances must cover such postage. In computing foreign postage, add one-third of the price of the publication.

TO LIBRARIANS

The number given at the extreme right of each entry (except for Congressional documents and reports) is the classification number by which the publication is arranged in the Library and in the Sales Stock of the Office of the Superintendent of Documents. It can be used as a classification number by such libraries as are using, for the Departmental publications, the arrangement of public documents advocated in the Checklist of United States public documents, 1789-1909. In using this number as a classification number in a library, it should be noted that the shilling mark (/) is used to separate what would ordinarily be a superior number or letter (the numbers or letters immediately following the line) from the main classification number, it not being practicable to print these numbers and letters as superiors in the Monthly catalogue, e. g., the number A 1.23/a: So 96/4 listed in the Monthly catalogue would be A 1.23^a: So96⁴ in a library.

LIBRARY OF CONGRESS CARDS

Numbers to be used in ordering the printed catalogue cards of the Library of Congress are appended to entries for the more important publications. These are given at the left, with "L. C. card" prefixed. Do not confuse with the Documents Office classification number given at the right. Orders for these cards, remittances in payment for them, and requests for information about them should be addressed to the Librarian of Congress, *not* to the Superintendent of Documents.

MONTHLY CATALOGUE DISTRIBUTION

The Monthly catalogue is sent to libraries, schools, and colleges free on application. Subscription price to individuals, 50c. a year, including index; foreign subscription, 75c. a year. Back numbers can not be supplied. Notify the Superintendent of Documents of any change of address.

INDEX

An Index to the Monthly catalogue is issued at the end of the fiscal year. This contains index entries for all the numbers issued from July to June, and can be bound with the numbers as an index to the volume. Persons desiring to bind the catalogue at the end of the year should be careful to retain the numbers received monthly, as duplicate copies can not be supplied.

MONTHLY CATALOGUE

No. 395

NOVEMBER

1927

AGRICULTURE DEPARTMENT

NOTE.—In accordance with a recent order of the Secretary of Agriculture, the Department bulletin series will be stopped at no. 1500, being replaced by a series designated as Technical bulletin; the last of the Department circular series will be no. 425, to be replaced by a series designated Circular; and the last of the Miscellaneous circular series will be no. 110, to be replaced by a series designated as Miscellaneous publication. Each of the new series begins at no. 1.

Those publications of the Department of Agriculture which are for sale will be supplied by the Superintendent of Documents, Washington, D. C. The Department issues, at irregular intervals, announcements concerning its publications, which will be mailed to all applicants, enabling them to select such reports and bulletins as interest them.

Alfalfa. Relation of maturity to nutritive value of 1st, 2d, and 3d cuttings of irrigated alfalfa [with list of literature cited]; by Jerry Sotola. 1927. cover-title, p. 361-383, il. [From Journal of agricultural research, v. 35, no. 4, Aug. 15, 1927.] † A 1.23/a: A1 28/13

Bees. Utilization of carbohydrates by honeybees [with list of literature cited]; by E. F. Phillips. 1927. cover-title, p. 385-428. [From Journal of agricultural research, v. 35, no. 5, Sept. 1, 1927.] † A 1.23/a: B 391/2

Bud-moths. Notes on life history of bud moth, *Spilonota ocellana* D. & S.; by S. W. Frost. 1927. [2]+347-359 p. il. 2 p. of pl. [From Journal of agricultural research, v. 35, no. 4, Aug. 15, 1927.] † A 1.23/a: M 856/9

Cattle. [Bureau of Animal Industry] order 307, rule 1, revision 26, to prevent spread of splenetic, southern, or Texas fever in cattle, effective Dec. 1, 1927; [Oct. 28, 1927]. [1927.] 3 p. † A 4.5: 307

Crops and markets. Nov. 1927; v. 4, no. 11. [1927.] p. 409-448, il. 4^o [Monthly.] *Paper, 60c. a yr.; foreign subscription, 85c. L. C. card Agr 24-113 A 36.11/3: 4/11

Journal of agricultural research. Journal of agricultural research [title-page, contents, errata, and index to] v. 34; Jan. 1-June 15, 1927. 1927. vii+1191-1209 p. *Paper, 5c. A 1.23: 34/t. p. & ind.

— Same, v. 35, no. 5 and 6; Sept. 1 and 15, 1927. 1927. cover-titles, p. 385-576, il. 1 pl. 10 p. of pl. [Semimonthly.] *Paper, 20c. single copy, \$4.00 a yr.; foreign subscription, \$5.00. L. C. card Agr 13-1837 A 1.23: 35/5, 6

CONTENTS.—No. 5. Utilization of carbohydrates by honeybees [with list of literature cited]; by E. F. Phillips.—Utilization of carbohydrates as food by honeybee larvae [with list of literature cited]; by L. M. Bertholf.—Root rot of *Lucretia* dewberry caused by variety of *Collybia dryophila* Fr. [with list of literature cited]; by R. F. Poole.—Pomegranate blotch; by Frederick A. Wolf.—Subcutaneous tumor in primate caused by tapeworm larvae experimentally reared to maturity in dogs [with list of literature cited]; by Benjamin Schwartz.—No. 6. Studies of physiological anatomy of strawberry [with list of literature cited]; by Philip R. White.—Comparative studies of winter hardness in wheat [with list of literature cited]; by John H. Martin.—Seeds of quack grass and certain wheat grasses compared; by Helen H. Henry.—Toxic constituent of richweed or white snakeroot (*Eupatorium urticaefolium*) [with list of literature cited]; by James Fitton Couch.

NOTE.—This publication is published by authority of the Secretary of Agriculture, with the cooperation of the Association of Land-Grant Colleges and Universities. It is distributed free only to libraries of agricultural colleges and experiment stations, to large universities, technical schools, and to such institutions as make suitable exchanges with the Agriculture Department. Others desiring the Journal may obtain it from the Superintendent of Documents, Washington, D. C., at the prices stated above.

— Same, v. 35, no. 7 and 8; Oct. 1 and 15, 1927. 1927. cover-titles, p. 577-767, il. 3 p. of pl. [Semimonthly.] A 1.23: 35/7, 8

CONTENTS.—No. 7. Cytological study of *Ceratostomella adiposum* (Butl.) comb. nov., black-rot fungus of sugar cane; by George B. Sartoris.—Soil factors influencing development of mosaic disease in winter wheat [with list of literature cited]; by Robert W. Webb.—Factors affecting popping quality of pop corn; by J. G. Willier and Arthur M. Brunson.—Relative assimilation by dairy cows of clover and alfalfa

How to order publications—See information following Contents

Journal of agricultural research—Continued.

hays and of rations of different calcium and phosphorus content [with list of literature cited]; by William A. Turner, T. Swann Harding, and Arthur M. Hartman.—Effect of inanition upon yield and composition of cows' milk [with list of literature cited]; by O. R. Overman and K. E. Wright.—Paradichlorobenzene as anthelmintic [with list of literature cited]; by G. Dikmans.—Cytological studies on virus diseases of solanaceous plants [with list of literature cited]; by Ismè A. Hoggan.—No. 8. Form-class taper curves and volume tables and their application [with list of literature cited]; by C. Edward Behre.—Effect of absorption by plants on concentration of soil solution; by Carl S. Scofield.—Experiments with sodium chlorate and other chemicals as herbicides for field bindweed [with list of literature cited]; by W. L. Latshaw and J. W. Zahnley.

Official record, Department of Agriculture, v. 6, no. 44-48; Nov. 2-30, 1927. [1927.] Each 8 p. 4° [Weekly.] * Paper, 50c. a yr.; foreign subscription, \$1.10.

L. C. card Agr 22-146

A 1.33: 6/44-48

Quarantine. Modification of Japanese beetle quarantine, Amendment 3 to rules and regulations (6th revision) supplemental to Notice of quarantine 48, effective Nov. 1, 1927. [1927.] 2 p. (Federal Horticultural Board.) †

A 35.5: 48/6th rev. amd.t. 3

— Modification of satin moth quarantine, Amendment 1 to rules and regulations supplemental to Notice of quarantine 53, revised, effective Oct. 18, 1927. 1927. 1 p. (Federal Horticultural Board.) †

A 35.5: 53/2d rev. amd.t. 1

Root rot of Lucretia dewberry caused by variety of *Collybia dryophila* Fr. [with list of literature cited]; by R. F. Poole. 1927. [2]+453-464 p. il. [From *Journal of agricultural research*, v. 35, no. 5, Sept. 1, 1927.] †

A 1.23/a: D 512

Sunburn. Protection afforded skin against sunburn by textile fibers; by Katherine Hess, J. O. Hamilton, and Margaret Justin. 1927. [2]+251-259 p. il. [From *Journal of agricultural research*, v. 35, no. 3, Aug. 1, 1927.] †

A 1.23/a: Sk 33

AGRICULTURAL ECONOMICS BUREAU

Agricultural products. National standards for farm products; by Lloyd S. Tenny, in collaboration with standardization specialists of Bureau of Agricultural Economics. Aug. 1, 1927. 52 p. il. 1 tab. (Agriculture Dept. Circular 8.) * Paper, 15c.

L. C. card Agr 27-770

A 1.4/2: 8

Agricultural situation, brief summary of economic conditions, Nov. 1, 1927; v. 11, no. 11. [1927.] 24 p. [Monthly.] * Paper, 25c. a yr.; foreign subscription, 40c.

L. C. card Agr 26-1797

A 36.15: 11/11

Cattle. Systems of livestock farming in Black Prairie Belt of Alabama & Mississippi; [by M. A. Crosby and R. D. Jennings]. [Nov. 1927.] ii+34 p. il. (Agriculture Dept. Farmers' bulletin 1546.) [Prepared in cooperation with Alabama Polytechnic Institute and Mississippi Agricultural Experiment Station. Includes list of Alabama and Mississippi publications relating to livestock farming.] * Paper, 10c.

L. C. card Agr 27-775

A 1.9: 1546

Cotton. Establishment of standard grades for American cotton linters; by Guy S. Meloy. Nov. 1927. 8 p. (Agriculture Dept. Miscellaneous publication 10.) * Paper, 5c.

L. C. card Agr 27-779

A 1.38: 10

Crops. Crop and livestock reports [June, 1927]. [1927.] p. 194-197, 4° [From *Crops and markets*, v. 4, no. 6.] †

A 36.11/3a: C883

— Same [July, 1927]. [1927.] p. 234-237, 4° [From *Crops and markets*, v. 4, no. 7.] †

A 36.11/3a: C 883/2

— Same [Sept. 1927: Price situation]. [1927.] 330-331+366-367 p. 4° [From *Crops and markets*, v. 4, no. 9.] †

A 36.11/3a: C 883/3

How to order publications—See information following Contents

Crops—Continued.

- Simple way to increase crop yields, methods followed by farmers of coastal plain section of Central Atlantic States in building up soil fertility; [by] H. A. Miller. [Feb. 1918, revised Sept. 1927.] 1927. 24 p. il. (Agriculture Dept. Farmers' bulletin 924.) * Paper, 5c.
L. C. card Agr 18-211 A 1.9: 924/2
- Dry farming* methods and practices in wheat growing in Columbia and Snake River basins; [by Byron Hunter]. [Nov. 1927.] ii+22 p. il. (Agriculture Dept. Farmers' bulletin 1545.) * Paper, 10c.
L. C. card Agr 27-774 A 1.9: 1545
- Inventories.* Farm inventories; [by J. S. Ball]. [Dec. 1920, reprint 1927.] 32 p. il. (Agriculture Dept. Farmers' bulletin 1182.) [Mar. 1921, on p. 2 is date of previous reprint.] * Paper, 5c.
L. C. card Agr 21-22 A 1.9: 1182/1-5
- Service announcements.* Amendment 7 to Service and regulatory announcements no. 93. Official export standards for inspection of apples when packed in northwestern standard apple box; [Sept. 19, 1927]. [Nov. 1927.] 1 p. †
A 36.5: 93/amdt. 7
- Service and regulatory announcements, no. 108: United States standards for milled rice, brown rice, and rough rice. Oct. 1927. 16 p. * Paper, 5c.
L. C. card Agr 15-199 A 36.5: 108

ANIMAL INDUSTRY BUREAU

- Cattle.* Fattening steers on dry-land crops of the Southwest; by W. H. Black, J. L. Lantow, and D. R. Burnham. Oct. 1927. 15 p. il. (Agriculture Dept. Technical bulletin 30.) [Prepared in cooperation with New Mexico Agricultural Experiment Station and Tucumcari Field Station.] * Paper, 5c.
L. C. card Agr 27-776 A 1.36: 30
- Judging beef cattle, [by E. H. Thompson; revised by W. H. Black]. [Nov. 1919, revised June, 1926, reprint with slight change 1927.] ii+14 p. il. (Agriculture Dept. Farmers' bulletin 1068.) * Paper, 5c.
L. C. card Agr 19-1040 A 1.9: 1068/4-2
- Cattle scab* and methods of control and eradication; [by Marion Imes]. [Dec. 1918, revised Oct. 1927.] [1927.] 30 p. il. (Agriculture Dept. Farmers' bulletin 1017.) * Paper, 5c.
L. C. card Agr 19-152 A 1.9: 1017/2
- Cattle-ticks.* Story of cattle-fever tick, what every southern child should know about cattle ticks. 1917, revised Sept. 1927. 1927. cover-title, 19 p. il. (Agriculture Dept. Miscellaneous publication 2.) [Text on p. 2 of cover. Formerly issued as a general publication of the Animal Industry Bureau.] * Paper, 10c.
L. C. card Agr 27-777 A 1.38: 2
- Poultry.* Diseases of poultry, [by Bernard A. Gallagher; revised by John S. Buckley, Hubert Bunyea, and F. C. Bishopp]. [Revised edition.] [Reprint Oct. 1927.] ii+30 p. il. (Agriculture Dept. Farmers' bulletin 1337.) * Paper, 5c.
L. C. card Agr 27-393 A 1.9: 1337/5-2
- Feeding chickens; [by M. A. Jull and A. R. Lee]. [Oct. 1927.] ii+24 p. il. (Agriculture Dept. Farmers' bulletin 1541.) [Supersedes Farmers' bulletin 1067, Feeding hens for egg production.] * Paper, 5c.
L. C. card Agr 27-769 A 1.9: 1541
- Service announcements.* Service and regulatory announcements, Oct. 1927; [no.] 246. Nov. 1927. p. 79-88. [Monthly.] * Paper, 5c. single copy, 25c. a yr.; foreign subscription, 40c.
L. C. card Agr 7-1658 A 4.13: 246
- Sheep.* Judging sheep; [by G. H. Bedell]. [July, 1921, revised Nov. 1922, reprint 1927.] 24 p. il. (Agriculture Dept. Farmers' bulletin 1199.) * Paper, 5c.
L. C. card Agr 21-904 A 1.9: 1199/1-6

BIOLOGICAL SURVEY BUREAU

- Game laws* for season 1927-28, summary of provisions of Federal, State, and provincial statutes; [by Frank L. Earnshaw]. [Aug. 1927, revised Oct. 1927.] [1927.] ii+46 p. il. (Agriculture Dept. Farmers' bulletin 1550.) * Paper, 5c.
L. C. card Agr 6-384 A 1.9: 1550/2
- Maggie* in relation to agriculture; by E. R. Kalmbach. Oct. 1927. cover-title, 30 p. il. (Agriculture Dept. Technical bulletin 24.) * Paper, 10c.
L. C. card Agr 27-773 A 1.36: 24
- Mink raising*; [by Frank G. Ashbrook]. [Oct. 1927.] [2]+6 p. il. (Agriculture Dept. Leaflet 8.) * Paper, 5c.
L. C. card Agr 27-626 A 1.35: 8
- Rabbits*. Raising domestic rabbits; [by D. Monroe Green]. [Mar. 1927, revised Oct. 1927.] [1927.] [2]+6 p. il. (Agriculture Dept. Leaflet 4.) * Paper, 5c.
L. C. card Agr 27-388 A 1.35: 4/2
- Report of chief of Bureau of Biological Survey* [fiscal year 1927]. [1927.] 27 p. †
L. C. card Agr 12-378 A 5.1: 927

CHEMISTRY AND SOILS BUREAU

NOTE.—The new Bureau of Chemistry and Soils will be charged with the responsibility for all the research work of the Department of Agriculture on chemistry and soils. The following existing units in the Department will be included in the new bureau: All of the present Bureau of Soils; all of the present Bureau of Chemistry, except those units having to do with the enforcement of the food and drugs act, tea act, naval stores act, and collaboration with other Departments; and the soil-fertility and soil-bacteriology units of the Bureau of Plant Industry.

For publications prepared by the Chemistry Bureau and Soils Bureau previous to their consolidation as Chemistry and Soils Bureau, see below, and p. 276, respectively.

- Sorgo-sirup manufacture*; [by A. Hugh Bryan and Sidney F. Sherwood]. [Feb. 1924, reprint 1927.] ii+29 p. il. (Agriculture Dept. Farmers' bulletin 1389.) [Prepared in cooperation with Plant Industry Bureau.] * Paper, 5c.
L. C. card Agr 27-264 A 1.9: 1389/1-2

CHEMISTRY BUREAU

NOTE.—See also, above, Chemistry and Soils Bureau.

- Food*. Index to Notices of judgment [under food and drugs act] 14001-15000. [1927.] p. 523-532. [Notices of judgment 14001-15000 were issued in Service and regulatory announcement supplements 211-230 of the Chemistry Bureau.] * Paper, 5c.
A 7.6/3: 14001-15000
- Report of chief of Bureau of Chemistry* [fiscal year 1927]. [1927.] 34 p. †
L. C. card Agr 12-382 A 7.1: 927

DAIRY INDUSTRY BUREAU

- Cottage cheese*. Making and using cottage cheese in the home; [by Kenneth J. Matheson and Jessie M. Hoover]. [May, 1925, revised 1927.] [1927.] ii+13 p. il. (Agriculture Dept. Farmers' bulletin 1451.) * Paper, 10c.
L. C. card Agr 25-640 A 1.9: 1451/2
- Milk*. Present status of pasteurization of milk [with list of references to literature]; by S. Henry Ayers. Jan. 8, 1916, revised Sept. 1926 [reprint 1927]. 18 p. il. (Agriculture Dept. Bulletin 342.) * Paper, 5c.
L. C. card Agr 27-35 A 1.3: 342/4-2

ENTOMOLOGY BUREAU

- Grain*. Stored-grain pests; [by] E. A. Back and R. T. Cotton. [Apr. 1922, revised Oct. 1927.] 1927. 48 p. il. (Agriculture Dept. Farmers' bulletin 1260.) * Paper, 10c.
L. C. card Agr 22-489 A 1.9: 1260/4

How to order publications—See information following Contents

- Larger sod webworm* [with list of literature cited]; by George G. Ainslie. Nov. 1927. 18 p. il. (Agriculture Dept. Technical bulletin 31.) * Paper, 5c.
L. C. card Agr 27-780 A 1.36:31
- Lead arsenate*. Study of lead arsenate and lime spray mixtures [with list of literature cited]; by P. A. Van der Meulen and E. R. Van Leeuwen. 1927. [2]+313-321 p. [From Journal of agricultural research, v. 35, no. 4, Aug. 15, 1927.] † A 1.23/a: L 469/2
- Pecans*. Important pecan insects and their control; [by John B. Gill]. [Jan. 1924, reprint 1927.] ii+49 p. il. (Agriculture Dept. Farmers' bulletin 1364.) * Paper, 10c.
L. C. card Agr 24-331 A 1.9:1364/1-2
- Pine tip moth* in Nebraska National Forest; by Samuel A. Graham and Lynn G. Baumhofer. 1927. [2]+323-333 p. il. [From Journal of agricultural research, v. 35, no. 4, Aug. 15, 1927.] † A 1.23/a: M 856/10
- Pink boll-worms*. Parasites of pink bollworm in Hawaii [with list of literature cited]; by H. F. Willard. Nov. 1927. 16 p. il. (Agriculture Dept. Technical bulletin 19.) * Paper, 5c.
L. C. card Agr 27-782 A 1.36:19
- Report of entomologist* [fiscal year 1927]. [1927.] 29 p. †
L. C. card 8-9985 A 9.1:927
- Spraying* for control of insects and mites attacking citrus trees in Florida; [by W. W. Yothers]. [Mar. 1918, revised June, 1922, reprint with slight changes 1927.] ii+38 p. il. (Agriculture Dept. Farmers' bulletin 933.) * Paper, 5c.
L. C. card Agr 23-13 A 1.9:933/2-3

EXPERIMENT STATIONS OFFICE

- Agricultural experiment stations*. Experiment station results in food crop improvement; [by Henry M. Steece]. [1927.] 5 p. (Yearbook separate 967.) [From Yearbook, 1926.] * Paper, 5c. A 1.10/a:967
- Experiment station work on animal disease control; [by W. A. Hooker]. [1927.] 2 p. (Yearbook separate 966.) [From Yearbook, 1926.] * Paper, 5c. A 1.10/a:966
- Experiment stations promote soil betterment; [by R. W. Trullinger]. [1927.] 3 p. (Yearbook separate 965.) [From Yearbook, 1926.] * Paper, 5c. A 1.10/a:965
- Experiment station record*, v. 57, no. 7; Nov. 1927. 1927. cover-title, ix+601-700 p. il. * Paper, 10c. single copy, 75c. per vol. (2 vols. a yr.); foreign subscription, \$1.25 per vol.
L. C. card Agr 9-832 A 10.6:57/7

NOTE.—Mainly made up of abstracts of reports and publications on agricultural science which have recently appeared in all countries, especially the United States. Extra numbers, called abstract numbers, are issued, 3 to each volume. These are made up almost exclusively of abstracts, that is, they contain no editorial notes and only a limited number of current notes.

ALASKA AGRICULTURAL EXPERIMENT STATIONS

- Report of Alaska Agricultural Experiment Stations*, [calendar year] 1926. Nov. 1927. cover-title, 40 p. il. * Paper, 10c.
L. C. card Agr 6-1413 A 10.10/1:926

FEDERAL HORTICULTURAL BOARD

- Report of Federal Horticultural Board* [fiscal year 1927]. [1927.] 36 p. †
L. C. card Agr 15-530 A 35.1:927
- Service announcements*. Service and regulatory announcements, July-Sept. 1927; no. 92. Nov. 1927. p. 97-131, il. * Paper, 5c.
L. C. card Agr 14-383 A 35.9:92

How to order publications—See information following Contents

FOREST SERVICE

- Forest worker*, Nov. 1927; [v. 3, no. 6]. [1927.] ii+21 p. [Bimonthly.]
* Paper, 5c. single copy, 25c. a yr.; foreign subscription, 35c.
L. C. card Agr 24-838 A 13.19: 927/6
- Forests and forestry*. American forests and forest products. Oct. 1927. cover-
title, 324 p. il. (Agriculture Dept. Statistical bulletin 21.) * Paper, 45c.
L. C. card Agr 27-772 A 1.34: 21
- *Forestry as profession*; by Edward A. Sherman. 1st reprint Nov. 1927.
16 p. * Paper, 5c.
L. C. card Agr 27-415 A 13.2: F 76/19/1st rep.
- Grazing*. Conservative grazing pays. [1927.] 4 p. il. 24° † A 13.2: G 79/7
- Hardwoods*. Growing and planting hardwood seedlings on farm; [by C. R.
Tillotson]. [Jan. 1921, reprint with changes 1927.] 30 p. il. (Agriculture
Dept. Farmers' bulletin 1123.) * Paper, 5c.
L. C. card Agr 21-218 A 1.9: 1123/1-5
- Timber*. Measuring and marketing farm timber; [by Wilbur R. Mattoon and
William B. Barrows]. [Sept. 1921, revised Oct. 1927.] [1927.] 62+[2] p. il.
(Agriculture Dept. Farmers' bulletin 1210.) * Paper, 10c.
L. C. card Agr 21-1164 A 1.9: 1210/2
- *Timber growing and logging practice in western white pine and larch-fir
forests of northern Rocky Mountains, measures necessary to keep forest land
productive and to produce full timber crops*, by Elers Koch and R. N. Cun-
ningham; Introduction by W. B. Greeley. Sept. 1927. cover-title, 38 p. 10 p.
of pl. (Agriculture Dept. Department bulletin 1494.) * Paper, 15c.
L. C. card Agr 27-768 A 1.3: 1494
- Turpentine*. Dual purpose trees, new development in naval stores research
[with special reference to turpentinizing]. 1927. [2] p. oblong 24° †
A 13.2: T 71/9

Maps

- Lincoln National Forest, N. Mex.* [resources and recreation features, roads,
trails, etc.]. 1927. 1 sheet (with map on verso), il. narrow f°, folded into
12° size and so printed as to number 9 pages. † A 13.13: L 63

HOME ECONOMICS BUREAU

- Beef*. Cooking beef according to cut; [by Lucy M. Alexander and Fanny
Walker Yeatman]. [Nov.] 1927. [4] p. il. (Agriculture Dept. Leaflet 17.)
* Paper, 5c.
L. C. card Agr 27-781 A 1.35: 17
- Report of chief of Bureau of Home Economics [fiscal year 1927]*. [1927.]
11 p. †
L. C. card Agr 25-18 A 42.1: 927

INSECTICIDE AND FUNGICIDE BOARD

- Report of Insecticide and Fungicide Board [fiscal year 1927]*. [1927.] 8 p. †
L. C. card Agr 12-2227 A 34.1: 927

PLANT INDUSTRY BUREAU

- Alfalfa*. Utilization of alfalfa; [by R. A. Oakley and H. L. Westover].
[Dec. 1921, revised Aug. 1925, reprint 1927.] ii+36 p. il. (Agriculture Dept.
Farmers' bulletin 1229.) * Paper, 5c.
L. C. card Agr 22-144 A 1.9: 1229/2-2
- Apple-orchard renovation*; [by H. P. Gould]. [Oct. 1922, revised May, 1924,
reprint 1927.] ii+28 p. il. (Agriculture Dept. Farmers' bulletin 1284.)
* Paper, 5c.
L. C. card Agr 22-1218 A 1.9: 1284/2-3

- Bulbs.* American bulbs under glass; by David Griffiths. Dec. 1926 [reprint 1927]. 23 p. il. 1 pl. 10 p. of pl. (Agriculture Dept. Department bulletin 1462.) * Paper, 15c.
L. C. card Agr 27-134 A 1.3: 1462/1-2
- Corn.* Better seed corn; [by C. P. Hartley]. [Sept. 1920, reprint 1927.] 15 p. il. (Agriculture Dept. Farmers' bulletin 1175.) * Paper, 5c.
L. C. card Agr 20-1744 A 1.9: 1175/1-7
- Corn varieties resistant to rot disease; [by James R. Holbert and James G. Dickson]. [1927.] 6 p. il. (Yearbook separate 960.) [From Yearbook, 1926.] * Paper, 5c. A 1.10/a: 960
- Cotton.* Two most common decays of cotton bolls in Southwestern States [with list of literature cited]; by Michael Shapovalov. 1927. [2]+307-312 p. 2 pl. [From Journal of agricultural research, v. 35, no. 4, Aug. 15, 1927.] †
A 1.23/a: C 829/45
- Cowpeas.* utilization; [by W. J. Morse]. [Sept. 1920, reprint 1927.] 24 p. il. (Agriculture Dept. Farmers' bulletin 1153.) * Paper, 5c.
L. C. card Agr 20-1912 A 1.9: 1153/1-6
- Dahlias* for the home; [by B. Y. Morrison]. [Nov. 1923, reprint 1927.] ii+17 p. il. (Agriculture Dept. Farmers' bulletin 1370.) [Apr. 1925, on p. ii, is date of previous reprint.] * Paper, 5c.
L. C. card Agr 23-1499 A 1.9: 1370/1-4
- Grain.* Grains for Utah dry lands; [by] Jenkin W. Jones [and] Aaron F. Bracken. Oct. 1917. [reprint] 1927. 22 p. il. (Agriculture Dept. Farmers' bulletin 883.) * Paper, 5c.
L. C. card Agr 17-1149 A 1.9: 883/1-2
- Grains for western North and South Dakota [and eastern Montana; by] F. Ray Babcock, John H. Martin, and Ralph W. Smith. [Oct. 1917, reprint] 1927. 22 p. il. (Agriculture Dept. Farmers' bulletin 878.) [Sept. 1921, on p. 2, is date of previous reprint.] * Paper, 5c.
L. C. card Agr 17-1156 A 1.9: 878/1-4
- Grasshoppers.* When and how does sex arise? Grasshoppers are very serious pest of many crops over much of the world, nematologists of Bureau of Plant Industry have been trying to find means of control; [by N. A. Cobb, G. Steiner, and J. R. Christie]. [1927.] 4 p. [From Official record, Department of Agriculture, v. 6, no. 43, Oct. 26, 1927.] † A 1.33/a: Se91
- Peas.* Production of peas for canning; [by Chester J. Hunn]. [Feb. 1922, revised Oct. 1927.] [1927.] 24 p. il. (Agriculture Dept. Farmers' bulletin 1255.) * Paper, 5c.
L. C. card Agr 22-375 A 1.9: 1255/2
- Plant material* introduced by Office of Foreign Plant Introduction, July 1-Sept. 30, 1925; nos. 64429-65047. Nov. 1927. 36 p. (Inventory 84.) * Paper, 5c.
A 19.12: 84
- Plums.* Varietal characteristics of plums in Pacific States in relation to pruning; by C. F. Kinman. Oct. 1927. cover-title, 38 p. 39 p. of pl. (Agriculture Dept. Department bulletin 1477.) * Paper, 45c.
L. C. card Agr 27-778 A 1.3: 1477
- Regal lily;* by David Griffiths. Dec. 1926 [reprint 1927]. 19 p. 4 p. of pl. (Agriculture Dept. Department bulletin 1459.) * Paper, 10c.
L. C. card Agr 27-162 A 1.3: 1459/1-2
- Scotts Bluff Field Station.* Work of Scotts Bluff Field Station, 1922-25; [by] James A. Holden. Nov. 1927. 46 p. il. (Agriculture Dept. Circular 5.) [Prepared in cooperation with Nebraska Agricultural Experiment Station.] * Paper, 10c.
L. C. card Agr 14-1460 A 1.4/2: 5
- Sorghum.* How to use sorghum grain; [by] Carleton R. Ball and Benton E. Rothgeb. June, 1918 [reprint] 1927. 19 p. il. (Agriculture Dept. Farmers' bulletin 972.) [Includes lists of Agriculture Department publications on grain sorghums.] * Paper, 5c.
L. C. card Agr 18-573 A 1.9: 972/1-2

- Strawberries.* Studies of physiological anatomy of strawberry [with list of literature cited]; by Philip R. White. 1927. [2]+481-492 p. il. 8 p. of pl. [From Journal of agricultural research, v. 35, no. 6, Sept. 15, 1927.] †
A 1.23/a: St 82/9
- Tobacco.* Fertilizer tests with flue-cured tobacco; by E. G. Moss, J. E. McMurtrey, jr., W. M. Lunn, and J. M. Carr. Oct. 1927. cover-title, 59 p. il. 3 pl. (Agriculture Dept. Technical bulletin 12.) [Prepared in cooperation with North Carolina Department of Agriculture, Virginia and North Carolina Agricultural Experiment Stations, Georgia State College of Agriculture and Georgia Coastal Plain Experiment Station.] * Paper, 15c.
L. C. card Agr 27-771 A 1.36: 12
- Wheat varieties resistant to stinking smut; [by E. F. Gaines].* [1927.] 3 p. il. (Yearbook separate 964.) [From Yearbook, 1926.] * Paper, 5c.
A 1.10/a: 964

PUBLIC ROADS BUREAU

- Drainage* of irrigated farms; [by R. A. Hart]. [June, 1917, revised July, 1926, reprint 1927.] 32 p. il. (Agriculture Dept. Farmers' bulletin 805.) * Paper, 5c.
L. C. card Agr 23-257 A 1.9:805/5-2
- Ohio.* Report of survey of transportation on State highway system of Ohio, by Bureau of Public Roads and Ohio Department of Highways and Public Works. 1927. 155 p. il. 7 maps, 4° †
L. C. card Agr 27-896 A 22.8: Oh 3
- Public roads.* Public roads, journal of highway research, v. 8, no. 8; Oct. 1927. 1927. cover-title, p. 159-190, il. 4° [Monthly. Text on p. 2-4 of cover.] * Paper, 10c. single copy, \$1.00 a yr.; foreign subscription, \$1.50.
L. C. card Agr 18-322 A 22.6: 8/8
- Same. v. 8, no. 9; Nov. 1927. 1927. cover-title, p. 191-214, il. 4° [Monthly. Text on p. 2-4 of cover.] A 22.6: 8/9

SOILS BUREAU

NOTE.—For publications issued by the Chemistry and Soils Bureau after the Soils Bureau was merged with the Chemistry Bureau, see p. 272.

- Grant County, S. Dak.* Soil survey of Grant County, S. Dak.; by W. I. Watkins and W. H. Pierre. 1927. iii+1649-79 p. il. map. [Prepared in cooperation with South Dakota Agricultural Experiment Station. From Field operations, 1922.] * Paper, 20c.
A 26.5/a: G 767/4
- Report of chief of Bureau of Soils [fiscal year 1927].* [1927.] 8 p. †
L. C. card S-30670 A 26.1: 927
- Worcester County, Mass.* Soil survey of Worcester County, Mass.; by W. J. Latimer, R. F. R. Martin, and M. O. Lanphear. 1927. iii+1531-94 p. il. 1 pl. 2 p. of pl. 2 maps. [Prepared in cooperation with Massachusetts Department of Agriculture. From Field operations, 1922.] * Paper, 25c.
A 26.5/a: W 89/2

WEATHER BUREAU

- Climatological data.* Climatological data for United States by sections, v. 14, no. 7; July, 1927. [1927.] cover-title, [198] p. il. 2 p. of maps, 4° * Paper, 35c. complete monthly number, \$4.00 a yr.
L. C. card Agr 14-566 A 29.29: 14/7
- NOTE.—Made up of separate Climatological data issued from 42 section centers of the United States. Printed at the several section centers and assembled and bound at the Washington Office. Issued principally for service use and exchange. Back numbers can not be supplied. The separate Climatological data are sold by the Superintendent of Documents, Washington, D. C., at the rate of 5c. single copy, 50c. a yr. for each section.
- Same. v. 14, no. 8; Aug. 1927. [1927.] cover-title, [198] p. il. 2 p. of maps, 4°
A 29.29: 14/8

How to order publications—See information following Contents

Meteorology. Monthly meteorological summary, Washington, D. C., Oct. 1927. [Nov. 2, 1927.] [2] p. large 8° † A 29.30: 927/10

Weather. Weekly weather and crop bulletin. Nov. 1-29, 1927; no. 44-48, 1927. Nov. 2-30, 1927. Each 4 p. il. 4° * Paper, 50c. a yr. L. C. card Agr 24-260 A 29.7/2: 927/44-48

Weather map. Daily weather map [of United States, containing forecasts for all States east of Mississippi River except Illinois, Wisconsin, Indiana, upper Michigan, and lower Michigan], Nov. 1-30, 1927. 1st edition. [1927.] Each 16.4×22.7 in. [Not issued Sundays or holidays.] * Editions issued at Washington, D. C., 25c. a month, \$2.50 a yr.; editions issued at about 65 stations throughout the United States, 20c. a month, \$2.00 a yr. (maps can not be furnished in quantities unless the order is placed with the Superintendent of Documents, Washington, D. C., in advance of issue). A 29.18: 927

— Same [containing forecasts for United States], Nov. 1-30, 1927. 2d edition. [1927.] Each 16.4×22.7 in. [The Sunday edition does not contain as much information as the edition for week days.] * 30c. a month, \$3.00 a yr. (maps can not be furnished in quantities unless the order is placed with the Superintendent of Documents, Washington, D. C., in advance of issue). A 29.18: 927

Weather outlook, Nov. 7-Dec. 3 [1927]. Nov. 5-26, 1927. Each 1 p. [Weekly. The edition here catalogued is the one for Districts 1-3 issued from the forecast center at Washington, D. C.] † A 29.38: 927/71-74

NOTE.—The Weather outlooks for the various zones are prepared at, and distributed from, forecast centers of the Weather Bureau, as follows: Washington, D. C. (District 1, North and Middle Atlantic States, District 2, South Atlantic and East Gulf States, District 3, Ohio Valley and Tennessee); New Orleans, La. (District 4, Southern Plains and West Gulf States); Chicago, Ill. (District 5, Region of Great Lakes, District 6, Upper Mississippi and lower Missouri valleys, District 7, Northern and central Great Plains); Denver, Colo. (District 8, Northern Rocky Mountain region, District 9, Southern Rocky Mountain and Plateau regions); San Francisco, Calif. (District 10, Far Western States).

CIVIL SERVICE COMMISSION

NOTE.—The Commission furnishes its publications gratuitously to those who apply for them.

Reentry in classified service. Sept. 1927. 7 p. (Form 126.) † L. C. card 27-21383 C S 1.23: 927/2

COMMERCE DEPARTMENT

NOTE.—The Department of Commerce prints most of its publications in very limited editions, the distribution of which is confined to Government officers, libraries, etc. When a selling price is noted in this list, application for such publication should be submitted to the Superintendent of Documents, Washington, D. C., with remittance. For copies of charts, coast pilots, and tide tables, however, apply directly to the issuing office, the Coast and Geodetic Survey, Washington, D. C.

Collisions at sea. Rules to prevent collisions of vessels. Oct. 10, 1927. 17 p. 4° (Department circular 230, 3d edition; Steamboat Inspection Service and Bureau of Navigation.) [Supersedes 2d edition, June 8, 1917.] † L. C. card 27-27753 C 1.4: 230/3

Report. 15th annual report of Secretary of Commerce [with condensed reports of bureaus, fiscal year] 1927. 1927. xlii+310 p. il. * Paper, 30c. L. C. card 14-30030 C 1.1: 927

AERONAUTICS BRANCH

Airway bulletin 3 revised, 200, 216-230; Sept. 30-Nov. 1, 1927. [1927.] Each 2 p. or 7 p. il. 12° (Information Division.) [No. 200 is Index to Airway bulletins 1-200.] † C 23.7: 3, etc.

How to order publications—See information following Contents

Report. Annual report of director of aeronautics to Secretary of Commerce, fiscal year 1927. 1927. ii+30 p. il. * Paper, 5c. C 23.1: 927

CENSUS BUREAU

Business. Survey of current business, Nov. 1927, no. 75; compiled by Bureau of Census, Bureau of Foreign and Domestic Commerce, [and] Bureau of Standards. 1927. cover-title, 55 p. il. 4° [Monthly. Contains statistics for Sept. 1927, and items covering October received up to Oct. 28, 1927, the date given above, Nov. 1927, being the date of issue. Text on p. 2-4 of cover.] * Paper, 10c. (single numbers usually 10c., semiannual numbers 25c.), \$1.50 a yr. (including weekly supplement); foreign subscription, \$2.25. C 3.33: 927/11
L. C. card 21-26819

— Same, weekly supplement, Nov. 7-28, 1927. [1927.] Each 3 p. or 4 p. il. 4° [Included in price of monthly Survey of current business, which see above.] C 3.34: 927/35-38

Cotton. October report of cotton consumed, on hand, imported, and exported, and active cotton spindles. Nov. 14, 1927. oblong 32° [Preliminary report. This publication is issued in postal card form.] † C 3.21: 927-28/3

— Report on cotton ginning, number of bales of cotton ginned from growth of 1927, prior to Nov. 1, 1927, and comparative statistics to corresponding date in 1926 and 1925. Nov. 9, 1927. oblong 32° [Preliminary report. This publication is issued in postal card form.] † C 3.20: 927-28/5

— Same prior to Nov. 14, 1927, and comparative statistics to corresponding date in 1926 and 1925. Nov. 21, 1927. oblong 32° [Preliminary report. This publication is issued in postal card form.] † C 3.20: 927-28/6

Cottonseed received, crushed, and on hand, and cottonseed products manufactured, shipped out, on hand, and exported for 3 months ending Oct. 31, 1927 and 1926. Nov. 12, 1927. oblong 32° [Exports of cottonseed products for 2 months ending Sept. 30. Preliminary report. This publication is issued in postal card form.] † C 3.25: 927-28/3

Manufactures. Census of manufactures, 1925: Summary by industry groups and by industries. 1927. 41 p. * Paper, 10c. C 3.24/4: 925-In 2/2
L. C. card 27-27705

COAST AND GEODETIC SURVEY

NOTE.—The monthly Notice to mariners, formerly issued by the Coast and Geodetic Survey, has been consolidated with and made a part of the Notice to mariners issued by the Lighthouses Bureau, thus making it a joint publication. The charts, coast pilots, and tide tables of the Coast and Geodetic Survey are sold at the office of the Survey in Washington, and also by one or more sales agents in each of the important American seaports.

California. Magnetic declination in California and Nevada in 1927 [with bibliographies]; by W. N. McFarland. 1927. [1]+73 p. il. map. (Serial 396.) * Paper, 15c. C 4.24: C 12
L. C. card 27-27671

Coast and Geodetic Survey bulletin, Oct. 31, 1927; no. 149. [1927.] 7 p. [Monthly.] ‡ C 4.20: 149
L. C. card 15-26512

Magnetic observatories. Results of observations made at Coast and Geodetic Survey magnetic observatory at Cheltenham, Md., in 1923 and 1924; by Daniel L. Hazard. 1927. ii+111 p. 4 pl. (Serial 394.) * Paper, 20c. C 4.16: C 41/11
L. C. card 9-35432

Report. Annual report of director, Coast and Geodetic Survey, to Secretary of Commerce, fiscal year 1927. 1927. 5 pts. in 1, iv+47 p. 4 pl. 12 maps. * Paper, 50c. C 4.1: 927

— Same. (H. doc. 6, 70th Cong. 1st sess.)

How to order publications—See information following Contents

- Terrestrial magnetism.* Publication on terrestrial magnetism [list of those of especial interest to surveyors and others having occasion to use compass or results of compass surveys, with brief statement of contents of each]. [1927.]
2 p. 4° †
L. C. card 27-27744 C 4.2: T 27/2
- Tidal bench marks, Connecticut*; by L. A. Cole. 1927. [1]+44 p. il. 2 p. of pl. map. (Special publication 136.) * Paper, 10c.
L. C. card 27-27664 C 4.19: 136
- Tide table, New York Harbor.* [calendar] year 1928. 1927. [1]+14 p. 24° (Serial 402.) † Paper, 5c.
L. C. card 27-27743 C 4.27: N 42 y

Charts

- California, Point Arena to Trinidad Head, surveys 1869-1926 and other sources*; with inset, Rockport Landing; chart 5602. [Scale 1:203,000.] Washington, Coast and Geodetic Survey, Nov. 1927. 46.5×31.5 in. [Not intended for inside navigation.] † 75c. C 4.9: 5602
- Chesapeake Bay, Va., Cape Henry to Thimble Shoal Light, surveys to 1918, surveys by U. S. Engineers to 1927, surveys by Geological Survey*; chart 481. Scale 1:20,000. Washington, Coast and Geodetic Survey, Oct. 1927. 28.9×42.9 in. † 75c. C 4.9: 481
- Chignik Bay.* Chignik and Kujulik bays, Alaska Peninsula, Alaska, south coast, surveys to 1925; with inset, Anchorage and Mud bays, Chignik Bay, Alaska Peninsula, from surveys in 1906 and 1924; chart 8710. [Scale 1:80,000.] Washington, Coast and Geodetic Survey, Oct. 1927. 33.2×43.5 in. † 75c. C 4.9: 8710
- Columbia River, Oreg.-Wash., St. Helens to Willamette River, including Vancouver and Portland, surveys to 1890, surveys by U. S. Engineers to Mar. 1927, surveys by Port of Portland to 1927 and other sources*; chart 6154. Scale 1:40,000. Washington, Coast and Geodetic Survey, Nov. 1927. 40.9×20.5 in. † 50c. C 4.9: 6154
- Deer Island Thorofare and Casco Passage, Me., surveys to 1910 and other sources, surveys by U. S. Engineers to 1915*; chart 227. Scale 1:20,000. Washington, Coast and Geodetic Survey, Oct. 1927. 19.7×33.2 in. † 25c. C 4.9: 227
- Gambier Bay, Stephens Passage, southeast Alaska, surveys to 1926*; chart 8224. Scale 1:40,000. Washington, Coast and Geodetic Survey, Nov. 1927. 24.6×22 in. † 25c. C 4.9: 8224
- Humboldt Bay, Calif., surveys to 1919, surveys by U. S. Engineers to June, 1927*; chart 5832. Scale 1:30,000. Washington, Coast and Geodetic Survey, Oct. 1927. 30.3×24.8 in. † 50c. C 4.9: 5832
- Kill Van Kull and northern part of Arthur Kill, N. Y.-N. J., surveys to 1915, surveys by U. S. Engineers to 1927 and other sources*; chart 285. Scale 1:15,000. Washington, Coast and Geodetic Survey, Oct. 1927. 31.9×37 in. † 75c. C 4.9: 285
- Mindanao.* South coast of Mindanao, P. I., Port Sibulan to Polloc Harbor, original surveys 1906-15 and other sources; chart 4606. [Scale 1:200,000.] Manila, P. I., Coast and Geodetic Survey, Sept. 1927. 27.6×37.3 in. † 75c. C 4.9: 4606
- Siuslaw Inlet, Oreg., from reconnaissance by Coast and Geodetic Survey in 1883 and 1887, and surveys by Corps of Engrs. to June, 1927*; chart 6023. Scale 1:20,000. Washington, Coast and Geodetic Survey, Oct. 1927. 17.5×17.3 in. † 75c. C 4.9: 6023
- Yaquina River and approaches, Oreg., surveys 1868-1914, surveys by U. S. Engineers to June, 1927*; chart 6058. Scale 1:20,000. Washington, Coast and Geodetic Survey, Oct. 1927. 26.4×30.5 in. † 50c. C 4.9: 6058

FISHERIES BUREAU

- Bulletin.* Bulletin of Bureau of Fisheries, 1925. [Reprint] 1927. v. 41, iv+347 p. il. 10 pl. 34 p. of por. pl. and facsim. large 8° [For contents see entry for the 1st print of this publication, with imprint 1926, in Monthly catalogue for Apr. 1926, p. 738.] * Cloth, \$1.75.
L. C. card 9-35239 C 6.3: 41/1-2
- Same. 1927. v. 41, iv+347 p. il. 10 pl. 34 p. of por. pl. and facsim. large 8° (H. doc. 230, 69th Cong. 1st sess.)
- Cold storage holdings of fish, Oct. 15, 1927.* 1927. 1 p. oblong 8° (Statistical bulletin 762.) [Statistics furnished by Agricultural Economics Bureau.] †
C 6.5: 762
- Fisheries service bulletin, Nov. 1, 1927; no. 150.* [1927.] 9 p. [Monthly.] †
L. C. card F 15-76 C 6.9: 150
- Fishery products.* Statement of quantities and values of certain fishery products landed at Boston and Gloucester, Mass., and Portland, Me., by American fishing vessels, Sept. 1927. 1927. 1 p. oblong f° (Statistical bulletin 760.) †
C 6.5: 760
- Same, Oct. 1927. 1927. 1 p. oblong f° (Statistical bulletin 763.) †
C 6.5: 763
- Report.* Annual report of commissioner of fisheries to Secretary of Commerce, fiscal year 1927. 1927. [2]+xxxiii p. (Bureau of Fisheries doc. 1017.) * Paper, 5c.
L. C. card F 10-2 C 6.1: 927

FOREIGN AND DOMESTIC COMMERCE BUREAU

- Automobiles.* Competitive position of Great Britain's leading automobile manufacturer [Morris Motor Co.; by] William M. Park. [1927.] 3 p. il. 4° [From Commerce reports, Nov. 7, 1927.] †
C 18.5/1a: Au 82/13
- Instructions for automotive exporters and their shipping brokers for guidance in properly listing and classifying automotive apparatus and supplies on shipper's export declarations; [issued by] Automotive Division. 1928 edition. 1927. [1]+17 p. il. †
L. C. card 27-27741 C 18.2: Au 8/928
- Commerce.* Monthly summary of foreign commerce of United States, Sept. 1927. 1927. 2 pts. p. 1-72 and ii+73-92 p. 4° * Paper, pt. 1, 10c. single copy, * pt. 2, 5c. single copy, \$1.25 a yr.; foreign subscription, \$1.85.
L. C. card 14-21465 C 18.7: 928/3-1, 3-2
- Same. 1927. [2 pts. in 1], 92 p. 4° (H. doc. 35, 70th Cong. 1st sess.)
- Commerce reports.* Commerce reports, weekly survey of foreign trade, reports from American consular officers and representatives of Department of Commerce in foreign countries, no. 45-48; Nov. 7-28, 1927. 1927. cover-titles. p. 313-576. il. 4° [Text and illustrations on p. 2-4 of covers.] * Paper, 10c. single copy, \$4.00 a yr.; foreign subscription, \$6.00. C 18.5/1: 927/45-48
- Same, nos. 27-39 [series 1927], v. 3, 30th year: July-Sept. 1927 [title-page and index]. 1927. [2]+xxiv p. 4° [Quarterly.] * Paper, 5c. single copy, 20c. a yr.; foreign subscription, 30c. C 18.5/1: 927/39/t. p. & ind.
- Electrical equipment market in Chile;* [compiled by Lawrence D. Batson]. [Nov. 1927.] ii+26 p. (Trade information bulletin 515; Electrical Equipment Division.) [Includes list of Foreign and Domestic Commerce Bureau publications pertinent to subject matter of this bulletin.] * Paper, 10c.
L. C. card 27-27708 C 18.25: 515
- Guianas,* commercial and economic survey; by M. J. Meehan. [Nov. 1927.] ii+30 p. il. (Trade information bulletin 516; Division of Regional Information.) * Paper, 10c.
L. C. card 27-27737 C 18.25: 516

- Mexico.* Travel routes and costs in Mexico; [by Leo. G. Koepfle]. 1927. [1]+11 p. il. narrow 12° (Division of Regional Information, Latin American Section.) † C 18.2: M 57
- Report.* Annual report of director of Bureau of Foreign and Domestic Commerce to Secretary of Commerce, fiscal year 1927. 1927. ii+57 p. il. * Paper, 10c.
L. C. card 14-30033 C 18.1: 927
- Steel.* Standard specifications for boiler and fire-box steel for locomotives (serial designation A30-24), text as adopted by American Society for Testing Materials. 1927. 14 p. il. (Industrial standards 207.) [Portuguese-English edition, prepared in cooperation with Bureau of Standards; translated into Portuguese by Kennie Norris Bletz. The cover-title of this edition is in English, the title-page in Portuguese.] * Paper, 5c. C 18.24: 207

LIGHTHOUSES BUREAU

- 8th District.* Gulf Coast of United States, buoy list, Suwanee River to Rio Grande, 8th lighthouse district; 1927, corrected to Oct. 15. 1927. 90 p. * Paper, 20c.
L. C. card 11-29933 C 9.12: 927
- Lighthouse service bulletin*, v. 3, no. 47; Nov. 1, 1927. [1927.] p. 217-220. [Monthly.] †
L. C. card 12-35121 C 9.31: 3/47
- Mobile Bay, Ala.,* Sand Island light station, light to be changed; [all lettered poster]. Nov. 30, 1927. 16×10.5 in. ([Poster] notice to mariners 105.) † C 9.38/1: 105
- Notice to mariners.* weekly, no. 44-47, 1927; Nov. 4-25 [1927]. 1927. various paging. [Issued jointly with Coast and Geodetic Survey.] †
L. C. card 7-20609 C 9.26: 927/44-47
- Radiobeacon system* of United States. [1927.] 8 p. map. [English and French. Map is separate.] †
L. C. card 27-27675 C 9.2: R 11/2
- Report.* Annual report of commissioner of lighthouses to Secretary of Commerce, fiscal year 1927. 1927. ii+44 p. * Paper, 10c.
L. C. card 12-4661 C 9.1: 927

MINES BUREAU

- Asbestos* in 1926 [with list of literature]; by B. H. Stoddard. Nov. 1927. ii+195-201 p. [From Mineral resources, 1926, pt. 2.] * Paper, 5c.
C 22.8/a: As 15/926
- Clay* in 1926; by Jefferson Middleton. Nov. 1927. ii+151-158 p. [From Mineral resources, 1926, pt. 2.] * Paper, 5c.
C 22.8/a: C 579/926
- Gasoline.* Natural-gas gasoline in 1926; by G. R. Hopkins. Nov. 11, 1927 [1]+159-168 p. [From Mineral resources, 1926, pt. 2.] * Paper, 5c.
C 22.8/a: G 212/926
- Gypsum* in 1926; by R. M. Santmyers and Jefferson Middleton. Nov. 10, 1927. ii+141-150 p. [From Mineral resources, 1926, pt. 2.] * Paper, 5c.
C 22.8/a: G 998/926
- Hematite.* Development, mining, and handling of ore in folded and faulted areas, red iron ore mines, Birmingham district, Ala.; by W. R. Crane. 1927. iv+27 p. il. 4 p. of pl. (Technical paper 407.) * Paper, 15c.
L. C. card 27-27707 C 22.5: 407
- Iron ores.* Magnetic concentration of iron ores of Alabama; [articles] by Oscar Lee, B. W. Gandrud, and F. D. De Vaney. 1927. iv+75 p. il. 1 pl. 4 p. of pl. (Bulletin 278.) * Paper, 20c.
L. C. card 27-27676 C 22.3: 278
- CONTENTS.—Magnetic concentration of high-silica red ores; by Oscar Lee, B. W. Gandrud, and F. D. De Vaney.—Magnetic concentration of high-silica gray hematite of Talladega County, Ala.; by Oscar Lee, B. W. Gandrud, and F. D. De Vaney.—Flotation of limestone from siliceous gangue; by Oscar Lee.—Magnetic concentration of flue dust of Birmingham district; by Oscar Lee, B. W. Gandrud, and F. D. De Vaney.

- Lime* in 1926; by A. T. Coons. Nov. 21, 1927. ii+183-193 p. [From Mineral resources, 1926, pt. 2.] * Paper, 5c. C 22.8/a: L 629/926
- Manganese* and manganiferous ores in 1926; by J. W. Furness. Nov. 25, 1927. ii+141-179 p. [From Mineral resources, 1926, pt. 1.] * Paper, 10c. C 22.8/a: M 313/926
- Mine accidents.* Coal-mine fatalities in United States, [calendar year] 1926; by William W. Adams. 1927. vi+121 p. (Bulletin 283.) * Paper, 15c. L. C. card 21-26405 C 22.3: 283
- Natural gas* in 1926; by G. R. Hopkins. Nov. 1927. [1]+175-182 p. [From Mineral resources, 1926, pt. 2.] * Paper, 5c. C 22.8/a: G 21/926
- Oil derricks.* Safe practices at oil derricks; by H. C. Miller. 1927. v+69 p. il. (Technical paper 419.) * Paper, 15c. L. C. card 27-27677 C 22.5: 419
- Publications* of Bureau of Mines. [Edition of] July, 1927. [1927.] 50 p. [Includes list of motion-picture films distributed by Mines Bureau, Pittsburgh, Pa.] † L. C. card 12-35113 C 22.7/1: 927
- Report.* 17th annual report of director of Bureau of Mines to Secretary of Commerce, fiscal year 1927. 1927. v+48 p. il. 1 pl. * Paper, 10c. L. C. card 12-16438 C 22.1: 927
- Silica* in 1926. Nov. 1927. ii+169-173 p. [From Mineral resources, 1926, pt. 2.] * Paper, 5c. C 22.8/a: Si 34/926

NAVIGATION BUREAU

- Report.* Annual report of commissioner of navigation to Secretary of Commerce, fiscal year 1927. 1927. ii+12 p. * Paper, 5c. L. C. card 4-18255 C 11.1: 927
- Same. (H. doc. 7, 70th Cong. 1st sess.)

PATENT OFFICE

NOTE.—The Patent Office publishes Specifications and drawings of patents in single copies. These are not enumerated in this catalogue, but may be obtained for 10c. each at the Patent Office.

A variety of indexes, giving a complete view of the work of the Patent Office from 1790 to date, are published at prices ranging from 25c. to \$10.00 per volume and may be obtained from the Superintendent of Documents, Washington, D. C. The Rules of practice and pamphlet Patent laws are furnished free of charge upon application to the Patent Office. The Patent Office issues coupon orders in packages of 20 at \$2.00 per package, or in books containing 100 coupons at \$10.00 per book. These coupons are good until used, but are only to be used for orders sent to the Patent Office. For schedule of office fees, address Chief Clerk, Patent Office, Washington, D. C.

- Bebry, Percival B.* In Court of Appeals of District of Columbia, Oct. term, 1927, patent appeal no. 2082, *in re* Percival B. Bebry, beds; brief for commissioner of patents. 1927. cover-title, 15 p. † C 21.10: B 386
- Brown, Bruce K.* In Court of Appeals of District of Columbia, Oct. term, 1927, patent appeal no. 2090, *in re* Bruce K. Brown, battery depolarizers; brief for commissioner of patents. 1927. cover-title, 5 p. † C 21.10: B 812
- Coykendall, Thomas C.* In Court of Appeals of District of Columbia, Oct. term, 1927, patent appeal no. 2073, *in re* Thomas C. Coykendall, systems of marine propulsion; brief for commissioner of patents. 1927. cover-title, 8 p. † C 21.10: C 839
- Decisions.* [Decisions in patent and trade-mark cases, etc.] Nov. 1, 1927. p. 1-8, large 8° [From Official gazette, v. 364, no. 1.] * Paper, 5c. single copy, 50c. a yr. L. C. card 23-7315 C 21.5/a 2: 364/1
- Same. Nov. 8, 1927. p. 247-254, large 8° [From Official gazette, v. 364, no. 2.] C 21.5/a 2: 364/2
- Same. Nov. 15, 1927. p. 509-516, large 8° [From Official gazette, v. 364, no. 3.] C 21.5/a 2: 364/3

How to order publications—See information following Contents

Decisions—Continued.

— Same. Nov. 22, 1927. p. 773-780, large 8° [From Official gazette, v. 364, no. 4.] C 21.5/a 2: 364/4

— Same. Nov. 29, 1927. p. 1017-24, large 8° [From Official gazette, v. 364, no. 5.] C 21.5/a 2: 364/5

Inventions. Changes in classification [of inventions], order 3027 and 3030; Oct. 18 and Nov. 8, 1927. [1927.] 1 p. large 8° [From Official gazette, v. 364, no. 1 and 4.] ‡ C 21.5/a 6: 927/6

Murray, Joseph B. In Court of Appeals of District of Columbia, Oct. term, 1927, patent appeal no. 2087, *in re* Joseph B. Murray and Thomas E. Murray, jr., welding segments of hollow articles; brief for commissioner of patents. 1927. cover-title, 7 p. ‡ C 21.10: M 964

Nissen, John P. In Court of Appeals of District of Columbia, Oct. term, 1927, patent appeal no. 2079, *in re* John P. Nissen, stocking; brief for commissioner of patents. 1927. cover-title, 5 p. ‡ C 21.10: N 636

Official gazette. Official gazette, Nov. 1-29, 1927; v. 364, no. 1-5. 1927. cover-titles, 1242+[civ] p. il. large 8° [Weekly] * Paper, 25c. single copy, \$10.00 a yr.; foreign subscription, \$16.00. L. C. card 4-18256 C 21.5: 364/1-5

NOTE.—Contains the patents, trade-marks, designs, and labels issued each week; also decisions of the commissioner of patents and of the United States courts in patent cases.

The annual index of patents will hereafter be published in 2 parts, one on Patents, price \$1.00, and the other on Trade-marks, price 50c. These indexes are not included in the regular subscription price for the Official gazette given above, but will be sent to those yearly subscribers who remit \$11.50; foreign subscription for the same, \$17.50.

— Same [title-page, contents, etc., to] v. 362; Sept. 1927. 1927. [2] leaves, large 8° * Paper, 5c., single copy, included in price of Official gazette for subscribers. C 21.5: 362/t.p.& cont.

— Same [title-page, contents, errata, etc., to] v. 363; Oct. 1927. 1927. [2] leaves, large 8° C 21.5: 363/t.p.& cont.

— Same, weekly index, with title, Alphabetical list of registrants of trade-marks [etc., Nov. 1, 1927]. [1927.] xl p. large 8° [From Official gazette, v. 364, no. 1.] † Paper, \$1.00 a yr. C 21.5/a 4: 364/1

— Same [Nov. 8, 1927]. [1927.] xlv p. large 8° [From Official gazette, v. 364, no. 2.] C 21.5/a 4: 364/2

— Same [Nov. 15, 1927]. [1927.] xlii p. large 8° [From Official gazette, v. 364, no. 3.] C 21.5/a 4: 364/3

— Same [Nov. 22, 1927]. [1927.] xl p. large 8° [From Official gazette, v. 364, no. 4.] C 21.5/a 4: 364/4

— Same [Nov. 29, 1927]. [1927.] xxxviii p. large 8° [From Official gazette, v. 364, no. 4.] C 21.5/a 4: 364/5

Patent laws. Patent laws. Edition of Oct. 1, 1927. 1927. ii+48 p. † L. C. card 27-27669 C 21.7/1: 927

Patents. Classification of patents issued Nov. 1-29, 1927. [1927.] Each 2 p. large 8° [Weekly. From Official gazette, v. 364, no. 1-5.] † C 21.5/a 1: 364/1-5

— General information concerning patents. 1927. 24 p. il. † (information incorrect in publication as to sale by Superintendent of Documents). L. C. card 27-27712 C 21.2: P 27/927

— [Manual of classification of patents, 1923, substitute pages containing corrections.] [1927.] p. 45-46, 169d, 170-170A oblong 24° [Issued in loose-leaf form for insertion in Manual. Included in price of Manual, for which see the Monthly catalogue for Jan. 1924, p. 375.] L. C. card PO 24-21 I 23.2: C 56/4/923-p. 45-170 A

NOTE.—The Manual of classification of patents, 1923, was issued by the Patent Office while it was under the Interior Department, so, although these corrections were issued by the Patent Office since it became subordinate to the Commerce Department, the old classification, I 23.2: C 56/4/923, is retained in order that the corrections may be filed with the publication to which they belong.

How to order publications—See information following Contents

Patents—Continued.

— Same [substitute pages containing corrections]. [1927.] p. 235-235a, oblong 24° [Issued in loose-leaf form for insertion in Manual.]
I 23.2 : C 56/4/923-p.235-235 a

Report. Annual report of commissioner of patents to Secretary of Commerce, fiscal year 1927. 1927. ii+8 p. * Paper, 5c. C 21.1/2 : 927

Trade-marks. Trade-marks [etc., from] Official gazette, Nov. 1, 1927. [1927.] 9-55+xiv p. il. large 8° [From Official gazette, v. 364, no. 1.] * Paper, 10c. single copy, \$2.50 a yr. C 21.5/a 3 : 364/1

— Same, Nov. 8, 1927. [1927.] 255-308+xvii p. il. large 8° [From Official gazette, v. 364, no. 2.] C 21.5/a 3 : 364/2

— Same, Nov. 15, 1927. [1927.] 517-568+xiv p. il. large 8° [From Official gazette, v. 364, no. 3.] C 21.5/a 3 : 364/3

— Same, Nov. 22, 1927. [1927.] 781-834+xv p. il. large 8° [From Official gazette, v. 364, no. 4.] C 21.5/a 3 : 364/4

— Same, Nov. 29, 1927. [1927.] 1025-74+xiv p. il. large 8° [From Official gazette, v. 364, no. 5.] C 21.5/a 3 : 364/5

PUBLICATIONS DIVISION

Commerce Department. Supplement to annual List of publications [of Department of Commerce available for distribution], Oct. 31, 1927. [1927.] 4 p. [Monthly.] † C 16.6 : 927/10

RADIO DIVISION

Radio service bulletin, Oct. 31, 1927; no. 127. [1927.] 17 p. [Monthly.] * Paper, 5c. single copy, 25c. a yr.; foreign subscription, 40c. L. C. card 15-26255 C 24.3 : 127

Report. Annual report of chief of Radio Division to Secretary of Commerce, fiscal year 1927. 1927. ii+11 p. * Paper, 5c. L. C. card 27-27754 C 24.1 : 927

STANDARDS BUREAU

NOTE.—The Scientific papers will be supplied on subscription as issued at \$1.25 per volume, paper bound; foreign subscription (sent in single numbers), \$2.50. These volumes will afterwards be issued bound in cloth at \$2.00 per volume; foreign subscription, \$2.35. Single numbers vary in price. Address the Superintendent of Documents, Washington, D. C.

The Technologic papers will be issued first as separates and later in volume form in the same manner as the Scientific papers. Subscriptions will be accepted by the Superintendent of Documents at \$1.25 per volume; foreign subscription, \$2.50. Single numbers vary in price.

Asbestos paper and asbestos millboard. 1st revision. 1927. ii+12 p. il. (Simplified practice recommendation no. 19.) [Title on cover is: Elimination of waste, simplified practice, asbestos paper and asbestos millboard. Recommendation became effective Mar. 1, 1927.] * Paper, 5c. C 13.12/1 : 19/1st rev.

Bottles. Milk and cream bottles and bottle caps. 1st revision. 1927. ii+16 p. il. (Simplified practice recommendation no. 10.) [Title on cover is: Elimination of waste, simplified practice, milk and cream bottles and bottle caps. Recommendation became effective Mar. 1, 1927.] * Paper, 5c. C 13.12/1 : 10/1st rev.

Bricks. Paving bricks. 5th revision, Apr. 1, 1926, and 6th revision, Mar. 31, 1927. [1927.] ii+24 p. il. (Simplified practice recommendation no. 1.) [Title on cover is: Elimination of waste, simplified practice, paving bricks. Recommendation became effective May 1, 1927.] * Paper, 5c. C 13.12/1 : 1/5th & 6th rev.

Bunting. United States Government master specification for bunting, wool, Federal Specifications Board Specification 497, officially promulgated by Federal Specifications Board, June 10, 1927, for use of Departments and independent establishments of Government in purchase of wool bunting. Nov. 3, 1927. 3 p. large 8° (Circular 355.) * Paper, 5c. L. C. card 27-27726 C 13.4 : 355

How to order publications—See information following Contents

Burlaps. United States Government master specification for burlap, jute, Federal Specifications Board Specification 499, officially promulgated by Federal Specifications Board, June 10, 1927, for use of Departments and independent establishments of Government in purchase of jute burlap. Nov. 3, 1927. 2 p. large 8° (Circular 352.) * Paper, 5c.
L. C. card 27-27728 C 13.4: 352

Carpets. United States Government master specification for carpets and rugs, Axminster, Federal Specifications Board Specification 502, officially promulgated by Federal Specifications Board, July 11, 1927, for use of Departments and independent establishments of Government in purchase of Axminster carpets and rugs. Nov. 3, 1927. 4 p. large 8° (Circular 353.) * Paper, 5c.
L. C. card 27-27724 C 13.4: 353

— United States Government master specification for carpets and rugs, Wilton, Federal Specifications Board Specification 503, officially promulgated by Federal Specifications Board, July 11, 1927, for use of Departments and independent establishments of Government in purchase of Wilton carpets and rugs. Nov. 3, 1927. 4 p. large 8° (Circular 356.) * Paper, 5c.
L. C. card 27-27727 C 13.4: 356

— United States Government master specification for carpets, velvet, plain, Federal Specifications Board Specification 501, officially promulgated by Federal Specifications Board, July 11, 1927, for use of Departments and independent establishments of Government in purchase of plain velvet carpets. Nov. 3, 1927. 3 p. large 8° (Circular 354.) * Paper, 5c.
L. C. card 27-27725 C 13.4: 354

Cotton goods. United States Government master specification for tablecloths, cotton, Federal Specifications Board Specification 500, officially promulgated by Federal Specifications Board, June 10, 1927, for use of Departments and independent establishments of Government in purchase of cotton tablecloths. Nov. 3, 1927. 3 p. large 8° (Circular 351.) * Paper, 5c.
L. C. card 27-27723 C 13.4: 351

Cotton rags. United States Government master specification for rags, cotton, colored, for wiping machinery (sterilized), Federal Specifications Board Specification 259a, revision promulgated July 11, 1927, officially promulgated by Federal Specifications Board, Dec. 6, 1924, for use of Departments and independent establishments of Government in purchase of colored cotton rags for wiping machinery (sterilized). 2d [edition]. Nov. 3, 1927. 3 p. large 8° (Circular 261.) [Supersedes Federal Specifications Board Specification 259.] * Paper, 5c.
L. C. card 27-27721 C 13.4: 261/2

— United States Government master specification for rags, cotton, white, for wiping machinery (sterilized), Federal Specifications Board Specification 261a, revision promulgated July 11, 1927, officially promulgated by Federal Specifications Board, Dec. 4, 1924, for use of Departments and independent establishments of Government in purchase of white cotton rags for wiping machinery (sterilized). 2d [edition]. Nov. 3, 1927. 3 p. large 8° (Circular 264.) [Supersedes Federal Specifications Board Specification 261.] * Paper, 5c.
L. C. card 27-27722 C 13.4: 264/2

Couplings for propeller shafting, flanged couplings, loose couplings for inboard shafts, compiled and promulgated by American Marine Standards Committee; approved June 10, 1927, as American marine standards E no. 3-1927 and E no. 4-1927. 1927. 8 p. 5 pl. large 8° (AMSC 27.) [Half of the pages are blank.] * Paper, 10c.
C 13.19: 27

Electrolysis testing: by Burton McCollum [and] K. H. Logan. Sept. 28, 1927. [1]+15-89 p. il. 2 pl. 2 p. of pl. large 8° (Technologic papers 355.) [From Technologic papers, v. 22.] * Paper, 30c.
L. C. card 27-27733 C 13.8: 355

Enamel. Controlling consistency of enamel slips [with review of literature]; by W. N. Harrison. Sept. 30, 1927. [1]+91-124 p. il. 2 pl. large 8° (Technologic papers 356.) [From Technologic papers, v. 22.] * Paper, 15c.
L. C. card 27-27715 C 13.8: 356

How to order publications—See information following Contents

- Fire hose.* United States Government master specification for hose, fire, unlined linen, Federal Specifications Board Specification 527, officially promulgated by Federal Specifications Board, Sept. 22, 1927, for use of Departments and independent establishments of Government in purchase of unlined linen fire hose. Nov. 5, 1927. 6 p. large 8° (Circular 358.) * Paper, 5c.
L. C. card 27-27719 C 13.4: 358
- Fire-hose racks* for ships, metal rack-pocket type, metal rack-saddle type, wooden rack, compiled and promulgated by American Marine Standards Committee; American marine standard H no. 16-1926 approved Jan. 25, 1926, and American marine standards H no. 18-1927 and H no. 19-1927 approved June 10, 1927. 1927. ii+3 p. il. large 8° (AMSC 24.) * Paper, 5c.
C 13.19: 24
- Grinding-wheels.* Grinding wheels. 1st revision. 1927. vi+22 p. il. (Simplified practice recommendation no. 45.) [Title on cover is: Elimination of waste, simplified practice, grinding wheels. Recommendation became effective July 1, 1927.] * Paper, 10c. C 13.12/1: 45/1st rev.
- Lime.* Manufacture of lime, [by W. E. Emley; revised by J. M. Porter]. Sept. 28, 1927. [1]+104 p. il. 5 pl. 6 p. of pl. large 8° (Circular 337.) [Supersedes Technologic paper 16.] * Paper, 45c.
L. C. card 27-27736 C 13.4: 337
- Oil-cloth.* United States Government master specification for oil-cloth, table, white, Federal Specifications Board Specification 498, officially promulgated by Federal Specifications Board, June 10, 1927, for use of Departments and independent establishments of Government in purchase of white table oil-cloth. Nov. 3, 1927. 2 p. large 8° (Circular 357.) * Paper, 5c.
L. C. card 27-27729 C 13.4: 357
- Publications.* New publications of Bureau of Standards, no. 36; Oct. 27, 1927. 1927. oblong 48° [This publication is issued in postal card form.] †
C 13.15: 36
- Report.* Annual report of director of Bureau of Standards to Secretary of Commerce, fiscal year 1927. 1927. iv+47 p. il. (Miscellaneous publication 81.) * Paper, 10c.
L. C. card 6-23979 C 13.1: 927
- Rubber goods.* Testing of rubber goods [with bibliography]. 5th edition. Sept. 26, 1927. [1]+83 p. il. large 8° (Circular 38.) [Supersedes edition of Sept. 28, 1921.] * Paper, 30c.
L. C. card 27-27735 C 13.4: 38/5
- Schopper folding tester.* Calibration and adjustment of Schopper folding tester; by F. T. Carson [and] L. W. Snyder. Oct. 15, 1927. [1]+125-140 p. il. 1 pl. 2 p. of pl. large 8° (Technologic papers 357.) [From Technologic papers, v. 22.] * Paper, 10c.
L. C. card 27-27738 C 13.8: 357
- Screws.* United States Government master specification for screws, wood, Federal Specifications Board Specification 52a, revision promulgated July 11, 1927, officially promulgated by Federal Specifications Board, Feb. 1, 1923, for use of Departments and independent establishments of Government in purchase of wood screws. 2d [edition]. Oct. 8, 1927. 8 p. il. large 8° (Circular 140.) [Supersedes Federal Specifications Board Specification 52.] * Paper, 5c.
L. C. card 27-27704 C 13.4: 140/2
- Steel.* Density of hot-rolled and heat-treated carbon steels [with selected bibliography]; by H. C. Cross [and] E. E. Hill. Oct. 11, 1927. [1]+451-466 p. il. large 8° (Scientific papers 562.) [From Scientific papers, v. 22.] * Paper, 10c.
L. C. card 27-27718 C 13.3/a: 562
- Technical news bulletin* of Bureau of Standards, Nov. 1927; no. 127. [1927.] 16 p. [Monthly.] * Paper, 5c. single copy, 25 c. a yr.; foreign subscription, 40c.
L. C. card 25-26527 C 13.13: 127

- Tires.* Use and care of automobile tires. Sept. 29, 1927. [1]+27 p. il. large 8° (Circular 341.) * Paper, 15c.
L. C. card 27-27709 C 13.4 : 341
- Wood.* Standards and specifications in wood-using industries, nationally recognized standards and specifications for wood and manufactures thereof, including paper and paper products. Oct. 5, 1927. x+349 p. il. large 8° (Miscellaneous publication 79.) * Cloth, \$1.50.
L. C. card 27-27720 C 13.10 : 79

STEAMBOAT INSPECTION SERVICE

- Report.* Annual report of supervising inspector general, Steamboat Inspection Service, to Secretary of Commerce, fiscal year 1927. 1927. ii+20 p. il. * Paper, 5c.
L. C. card 8-9657 C 15.1 : 927
- Steamboat Inspection Service bulletin*, Nov. 1, 1927; no. 145. [1927.] 3 p. [Monthly.] ‡
L. C. card 15-26679 C 15.10 : 145

CONGRESS

- Eulogies.* Albert B. Cummins, memorial addresses. 1927. [5]+34+[1] p. 1 por. (S. doc. 216, 69th Cong. 2d sess.) * Cloth, 50c.
L. C. card 27-27745
- Edwin F. Ladd, memorial addresses. 1927. [5]+74 p. 1 por. (S. doc. 248, 69th Cong. 2d sess.) * Cloth, 50c.
L. C. card 27-27746
- John E. Raker, memorial addresses. 1927. [5]+108 p. 1 por. (H. doc. 782, 69th Cong. 2d sess.) * Cloth, 60c.
L. C. card 27-27747
- Lawrence J. Flaherty, memorial addresses. 1927. [5]+38+[1] p. 1 por. (H. doc. 769, 69th Cong. 2d sess.) * Cloth, 50c.
L. C. card 27-27755
- William B. McKinley, memorial addresses. 1927. iii+[1]+98 p. 1 por. (S. doc. 215, 69th Cong. 2d sess.) * Cloth, 60c.
L. C. card 27-27756

HOUSE OF REPRESENTATIVES

- Industrial arbitration.* Compilation of laws relating to mediation, conciliation, and arbitration between employers and employees, laws disputes between carriers and employers [employees] and subordinate officials under Labor Board 8-hour laws, employers' liability laws; compiled by Elmer A. Lewis, superintendent Document Room, House of Representatives. 1927. [1]+66 p. * Paper, 10c.
L. C. card 27-27757 Y 1.2 : Em 7/8
- Liquor laws;* compiled by Elmer A. Lewis, superintendent Document Room, House of Representatives. 1927. 63 p. * Paper, 10c.
L. C. card 27-27758 Y 1.2 : L 66/11

Includes :

- Public law 223, 51st Congress, 1st session.
[Public law (extract) 162, 57th Congress, 2d session.]
Public law (extract) 350, 60th Congress, 2d session.
Public law, 398, 62d Congress, 3d session.
Public law 398, 64th Congress, 2d session.
Public law (extract) 368, 64th Congress, 2d session.
Public law (extract) 380, 64th Congress, 2d session.
Public resolution 57, 64th Congress, 2d session.
Public law (extract) 50, 65th Congress, 1st session.
Public law (extract) 254, 65th Congress, 3d session.
Public law 383, 64th Congress, 2d session.
Public law (extract) 12, 65th Congress, 1st session.
Public law 77, 65th Congress, 1st session.
Public law (extract) 41, 65th Congress, 1st session.
For remainder of contents see next page.

How to order publications—See information following Contents

Liquor laws—Continued.

Includes—Continued.

- Public law 157, 65th Congress, 2d session.
 Public law (extract) 243, 65th Congress, 2d session.
 Public resolution 40, 65th Congress, 2d session.
 S. J. resolution 17, amendment to United States Constitution, proclamation of ratification.
 Prohibition enforcement act 66, 66th Congress, 1st session.
 Public law (extract) 145, 67th Congress.
 Public law 96, 67th Congress.
 Public law 556, 68th Congress.
 Public law 1751 [751], 69th Congress.

MILITARY AFFAIRS COMMITTEE, HOUSE

Muscle Shoals, hearing, 69th Congress, 2d session, on H. R. 16396 [for preservation, completion, maintenance, operation, and use of Muscle Shoals project for war, navigation, fertilizer manufacture, electric-power production, and, in connection therewith, incorporation of Farmers Federated Fertilizer Corporation, and lease to it of said project, and] H. R. 16614 [to authorize and direct Secretary of War to execute lease with Air Nitrates Corporation and American Cyanamid Company], appendix. 1927. pt. 3, x+741 p. il. 2 pl. 4 p. of pl. and map, 2 tab. * Paper, 75c. Y 4.M 59/1: M 97/7/pt. 3

NOTE.—Appendix includes: Majority and minority reports of Muscle Shoals Inquiry.—German and American synthetic-ammonia plants, costs of construction and of ammonia production in plants at Oppau, Germany, and Sheffield, Ala., are compared and synthetic-ammonia problem is considered from viewpoints of chemist, engineer, operator, and executive; by R. S. Tour.—Nitrogen survey: pt. 1, Cost of Chilean nitrate; by H. Foster Bain and H. S. Mulliken.—Nitrogen survey: pt. 2, General review of nitrogen situation in United States; by Harry A. Curtis.—Nitrogen survey: pt. 3, Air-nitrogen processes; by J. M. Braham.—Nitrogen survey: pt. 4, Nitrogen situation in European countries; by Harry A. Curtis and Frank A. Ernst.—United States importations of Chilean nitrate, imports of Chilean nitrate into United States, 1831–June 30, 1926.—Sulphate of ammonia; statements of C. G. Atwater and R. F. Bower.—Report on fixation and utilization of nitrogen [with bibliography]; prepared by Nitrate Division, Ordnance Office, War Department, assisted by Fixed Nitrogen Research Laboratory, Department of Agriculture, Mar. 29, 1922.

WAYS AND MEANS COMMITTEE, HOUSE

Calendar of assignments for hearings on revision of revenue act of 1926, Oct. 31–Nov. 10, 1927; no. 1–9. 1927. various paging, 4° ‡ Y 4.W 36: 70/1–9

INTERNAL REVENUE TAXATION JOINT COMMITTEE

Report of Joint Committee on Internal Revenue Taxation. 1927. 3 v. in 1.

* Paper, 25c.

L. C. card 27–27759

Y 4.In 8/11: R 29/2/v.1–3

v. 1. Report of staff of joint committee on internal revenue taxation (concurrent in by advisory committee). v+86 p. il. 1 tab.

v. 2. Proposed rearrangement of income tax title. ii+72 p.

v. 3. Survey of administration of income and excess-profits taxes; prepared and submitted by Treasury Department. 200 p. il. 2 maps.

COURT OF CLAIMS

Arundel Sand & Gravel Company v. United States; evidence for claimant and defendant. [1927.] no. E-207, p. 27–120. ‡ Ju 3.8: Ar 84

Atlantic Coast Line Railroad Co. v. United States; [evidence for claimant]. [1927.] no. E-592, p. 9–20. ‡ Ju 3.8: At 6/37

Atwater, William C., & Co., Incorporated. William C. Atwater & Company, Inc., v. United States; evidence for defendant. [1927.] no. D-125, p. 129–151. ‡ Ju 3.8: At 94/4

Austin Co. v. United States; evidence for defendant. [1927.] [no. B-205], p. 281–346. ‡ Ju 3.8: Au 77/7

Barrett Company v. United States; evidence for plaintiff. [1927.] no. 107–A, p. 485–534. ‡ Ju 3.8: B 275/4

How to order publications—See information following Contents

- Bluc.* Rupert Blue v. United States; [evidence]. [1927.] no. E-598, p. 13-19. ‡
Ju 3.8: B 625
- Carroll Electric Company v.* United States; report of commissioner. [1927.]
no. E-597, p. 11-13. ‡ Ju 3.8: C 236/19
- Cases.* Docket of cases pending in Court of Claims, general jurisdiction, [year
ended] Dec. 1927. 1927. iii+88 p. 4^o † Ju 3.12: 927
- Trial calendar and law calendar, prepared Nov. 7, 1927. 1927. 55 p.
[Part of the pages are blank.] ‡ Ju 3.5: 927/2
- Compac Tent Co. v.* United States; evidence for plaintiff [and] department [de-
fendant]. [1927.] no. D-18, p. 25-88. ‡ Ju 3.8: C 738/11
- Consolidated Gas, Electric Light, and Power Company of Baltimore v.* United
States; evidence for plaintiff. [1927.] no. D-723, p. 15-31. ‡
Ju 3.8: C 765/7
- Conway.* First Trust and Savings Bank, as trustee of estate of Richard F.
Conway, v. United States; stipulation of facts. [1927.] no. F-337, p.
17-23. ‡ Ju 3.8: C 769/3
- Craig.* Ellis W. Craig v. United States; evidence [for claimant]. [1927.] no.
H-207, p. 5-12. ‡ Ju 3.8: C 844/2
- Dunbar & Sulliran Dredging Co. v.* United States; evidence for claimant and
defendant. [1927.] no. E-290, p. 59-270. ‡ Ju 3.8: D 911/2
- Everlastik (Inc.) v.* United States; evidence for plaintiff. [1927.] no. C-1004,
p. 29-85. ‡ Ju 3.8: Ev 27/3
- Faust.* Edward A. Faust v. United States; claimant's evidence. [1927.] no.
E-405, p. 9-44. ‡ Ju 3.8: F 275/2
- Fox.* C. B. Fox v. United States; evidence for plaintiff. [1927.] no. H-16,
p. 9-17. ‡ Ju 3.8: F 83
- Goetz.* Julius J. Goetz v. United States; evidence for plaintiff. [1927.] no.
D-682, p. 7-46. ‡ Ju 3.8: G 555
- Grays Harbor Motorship Corporation v.* United States; evidence for defendant.
[1927.] no. B-12, p. 319-549. ‡ Ju 3.8: G 795/4
- Hormel, George A. & Co.* George A. Hormel & Company v. United States;
report of commissioner. [1927.] no. E-452, p. 17-22. ‡ Ju 3.8: H 782
- Hutterische Church.* David Hofer [et al.], trustees of Hutterische Church
[Elmspring, S. Dak.], v. United States; stipulation. [1927.] no. E-451, p.
79-88. ‡ Ju 3.8: H 977
- [*Judgments rendered, year ended Dec. 3, 1927.*] [1927.] 8 p. †
L. C. card 9-6546 Ju 3.6: 927
- Kulm, N. Dak.* First National Bank of Kulm, Kuim, N. Dak., v. United States;
evidence for plaintiff. [1927.] no. H-55, p. 7-11. ‡ Ju 3.8: K 959
- Lash's Products Company v.* United States; special findings of fact [conclusion
of law, and opinion of court], decided Nov. 7, 1927. [1927.] no. D-412,
4 p. ‡ Ju 3.9/a: L 334
- Livingston.* Thomas M. Livingston v. United States; evidence [for defend-
ants]. [1927.] no. H-105, p. 563-565. ‡ Ju 3.8: L 762/5
- McKnight.* Samuel M. McKnight v. United States; evidence. [1927.] no.
E-78, p. 61-82. ‡ Ju 3.8: M 218
- Mantle Lamp Co. v.* United States; evidence for plaintiff. [1927.] no. E-361,
p. 11-39. ‡ Ju 3.8: M 319/2
- Miller, Albert, & Co.* Albert Miller, E. Percy Miller, and F. H. Hallock, co-
partners trading under firm name and style of Albert Miller & Co., v. United
States; evidence for plaintiff. [1927.] no. B-121, p. 31-552. ‡
Ju 3.8: M 612/2

- Minis.* Abram Minis, as executor, and Maria Minis, as executrix of Lavinia F. Minis, late of Chatham County, Ga., *v.* United States; agreed statement of facts. [1927.] no. H-125, p. 1-3. ‡ Ju 3.8: M 664
- Monell.* Maude M. Monell, executrix of Ambrose Monell, *v.* United States; evidence for plaintiff. [1927.] no. H-282, p. 99-139. ‡ Ju 3.8: M 745
- National Candy Co. v.* United States; stipulation of part of facts and evidence for plaintiff. [1927.] no. F-90, p. 19-40. ‡ Ju 3.8: N 213/19
- New York Polyclinic Medical School and Hospital v.* United States; evidence for defendant. [1927.] no. C-1324, p. 267-337. ‡ Ju 3.8: N 42 y/27
- Nolde.* Anna Louise Nolde *v.* United States; special findings of fact [conclusion of law, and opinion of court], decided Nov. 7, 1927. [1927.] no. F-91, 6 p. ‡ Ju 3.9/a: N 714
- Norden, Danish steamship.* Dampskibsselskabet Norden [owner of Norden, Danish steamship], *v.* United States; evidence for plaintiff. [1927.] no. D-409, p. 5-31. ‡ Ju 3.8: N 754
- Oak Investment Co., Inc., v.* United States; [evidence for claimant]. [1927.] no. C-765, p. 27-43. ‡ Ju 3.8: Oa 4/2
- Rosenthal, A. S., Company.* A. S. Rosenthal Co. *v.* United States; evidence for claimant. [1927.] no. H-90, p. 5-14. ‡ Ju 3.8: R 727
- Schumann.* Adam Schumann *v.* United States; evidence for plaintiff. [1927.] no. D-363, p. 47-50. ‡ Ju 3.8: Sch 86/2
- Shofstall Hay & Grain Co. v.* United States; evidence for plaintiff. [1927.] no. B-120, p. 17-402. ‡ Ju 3.8: Sh 73/2
- Stewart.* Ithaca Trust Company, sole surviving executor and trustee of Edwin C. Stewart, *v.* United States; stipulation of facts. [1927.] no. F-82, p. 19-22. ‡ Ju 3.8: St 49/7
- Union Land & Timber Company v.* United States; [evidence for claimant]. [1927.] no. E-606, p. 19-29. ‡ Ju 3.8: Un 3/50
- Unterberg, I., & Co., Incorporated.* I. Unterberg & Co., Inc., *v.* United States; special findings of fact [conclusion of law, and opinion of court], decided Nov. 7, 1927. [1927.] no. D-323, 6 p. ‡ Ju 3.9/a: Un 8

COURT OF CUSTOMS APPEALS

- Charlock.* No. 3031, United States *v.* International Milling Company, transcript of record on appeal from Customs Court. [1927.] cover-title, i+23 p. ‡ Ju 7.6: In 8/7
- Hatters' plush.* No. 3027, United States *v.* Irving Massin & Brothers, transcript of record on appeal from Customs Court. [1927.] cover-title, ii+106 p. ‡ Ju 7.6: M 386
- Ribbon.* No. 2951, United States *v.* F. Vietor & Achelis, transcript of record on appeal from Customs Court. [1927.] cover-title, ii+86 p. ‡ Ju 7.6: V 678/2
- Salt.* No. 3029, United States *v.* Schenker's, Inc., transcript of record on appeal from Customs Court. [1927.] cover-title, i+10 p. ‡ Ju 7.6: Sch 27
- Watch crystals.* No. 3008, United States *v.* Hammel, Riglander & Co. et al., transcript of record on appeal from Customs Court. [1927.] cover-title, ii+140 p. ‡ Ju 7.6: R 449

DISTRICT OF COLUMBIA

- Commissioners.* Report of commissioners of District of Columbia, year ended June 30, 1927. 1927. [1]+60 p. ‡
L. C. card 8-16038 DC 1.1: 927

Court of Appeals. Docket no. 4592, Marguerite T. Whitecomb v. David H. Blair, commissioner of internal revenue; brief for appellee. 1927. cover-title, ii+39 p. ‡ DC 9.5: W 581

— No. 4628, Apr. term, 1927, Frank T. Hines, director of Veterans' Bureau, v. Jack Floyd Welch, from Supreme Court of District of Columbia; brief for appellant. 1927. cover-title, ii+56 p. ‡ DC 9.5: W 44/3

— No. 4630, Apr. term, 1927, William L. Peak, superintendent, Washington Asylum and Jail, v. Harold Reed, appeal from Supreme Court of District of Columbia; brief for appellant. 1927. cover-title, ii+29 p. ‡ DC 9.5: R 251/2

— Revised rules for government and practice of Court of Appeals of District of Columbia, under acts approved Feb. 9, 1893, July 30, 1894, June 3, 1896, Mar. 2, 1897, Mar. 19, 1906, July 28, 1916, Mar. 3, 1921, Feb. 26, 1926, July 3, 1926, Feb. 23, 1927 Mar. 2, 1927, effective Dec. 1, 1927; annotated by Richard A. Ford. 1927. [1]+66 p. † DC 9.2: R 86/5

Public Library. 30th annual report of board of trustees and 29th annual report of librarian of Public Library of District of Columbia, fiscal year 1927. 1927. ii+28 p. † L. C. card 7-35450 DC 17.1: 927

EMPLOYEES' COMPENSATION COMMISSION

Longshoremen. Longshoremen's and harbor workers' compensation act, opinions approved by Employees' Compensation Commission; Opinions 1-20, Aug. 12-Oct. 26, 1927. 1927. [1]+29 p. * Paper, 5c. EC 1.2: L 86

FEDERAL BOARD FOR VOCATIONAL EDUCATION

Stone setting, setting of cut-stone trim in brick buildings, specimen instruction material for use with advanced bricklayer apprentices and journeymen workers [with bibliography; by G. A. McGarvey]. June, 1927. xii+114 p. il. 1 pl. ([Bulletin 106; Trade and industrial series 30.]) * Paper, 30c. L. C. card E 27-214 VE 1.3: 106

FEDERAL POWER COMMISSION

American River. Report to Federal Power Commission on uses of American River, Calif.; California Power Board, D. C. Henny, U. S. Grant, 3d, E. W. Kramer, W. F. McClure. 1927. vi+54 p. il. 5 maps, 4 tab. * Paper, 15c. L. C. card 27-27665 FP 1.2: Am 3

Report. 7th annual report of Federal Power Commission, fiscal year 1927. 1927. iv+254 p. il. * Paper, 25c. L. C. card 21-27492 FP 1.1: 927

— Same. (H. doc. 28, 70th Cong. 1st sess.)

FEDERAL RADIO COMMISSION

Report. Annual report of Federal Radio Commission to Congress, fiscal year 1927. 1927. ii+16 p. * Paper, 5c. L. C. card 27-27731 RC 1.1: 927

FEDERAL RESERVE BOARD

Federal reserve bulletin, Nov. 1927; [v. 13, no. 11]. 1927. iv+749-794 p. il. map. 4° [Monthly.] † Paper, 20c. single copy, \$2.00 a yr.; foreign subscription, \$2.60. L. C. card 15-26318 FR 1.3/1: 13/11

NOTE.—The bulletin contains, in addition to the regular official announcements, the national review of business conditions, detailed analyses of business conditions, re-

How to order publications—See information following Contents

Federal reserve bulletin—Continued.

search studies, reviews of foreign banking, and complete statistics showing the condition of Federal reserve banks and member banks. It will be sent to all member banks without charge. Others desiring copies may obtain them from the Federal Reserve Board, Washington, D. C., at the prices stated above.

Federal reserve member banks. Federal reserve inter-district collection system, changes in list of banks upon which items will be received by Federal reserve banks for collection and credit, Nov. 1, 1927. 1927. [1]+9 p. 4° †
L. C. card 16-26870 FT 1.9: 927/11

FEDERAL TRADE COMMISSION

Paul, B. No. 9682, in circuit court of appeals for 2d circuit, Oct. term, 1927, Federal Trade Commission *v.* Paul Balme, trading under name and style of B. Paul, on application for enforcement of order of Federal Trade Commission; supplemental brief for petitioner. 1927. cover-title, ii+46 p. large 8° †
FT 1.5: P 281/3

Trade practice conferences. Trade practice conferences. Sept. 15, 1927. iii+75 p. * Paper, 15c.
L. C. card 27-27672 FT 1.2: C 76

GENERAL ACCOUNTING OFFICE

Decisions. Decisions of comptroller general, v. 7, Sept. 1927, with index-digest, July-Sept. 1927; J. R. McCarl, comptroller general, Lurtin R. Ginn, assistant comptroller general. 1927. [1]+171-253+lii p. [Monthly.] †
L. C. card 21-26777 GA 1.5/a: 7/3

— Same, v. 7, Oct. 1927; J. R. McCarl, comptroller general, Lurtin R. Ginn, assistant comptroller general. 1927. [1]+253-303 p. [Monthly.] †
GA 1.5/a: 7/4

GEOGRAPHIC BOARD

Decisions of Geographic Board, Oct. 5 and Nov. 2, 1927. [1927.] 6 p. [No decisions rendered July, Aug., or Sept. 1927.] †
L. C. card 10-26561 GB 1.5: 141

GOVERNMENT PRINTING OFFICE**DOCUMENTS OFFICE**

Alaska, list of publications for sale by superintendent of documents. Oct. 1927. [2]+19+[2] p. (Price list 60, 11th edition.) †
L. C. card 25-26946 GP 3.9: 60/11

Army and Militia, aviation and pensions, list of publications for sale by superintendent of documents. Sept. 1927. [2]+43+[1] p. (Price list 19, 18th edition.) †
L. C. card 26-26487 GP 3.9: 19/18

Government publications. Price lists of Government publications [Oct. 1927]. 1927. 1 p. †
GP 3.2: P 93/7

Insects, bees, honey, and insects injurious to man, animals, plants, and crops, list of publications for sale by superintendent of documents. Oct. 1927. [2]+20+[2] p. (Price list 41, 19th edition.) †
L. C. card 25-27428 GP 3.9: 41/19

Monthly catalogue, United States public documents (with prices), no. 394; Oct. 1927. 1927. v+201-266 p. * Paper, 5c. single copy, 50c. a yr.; foreign subscription, 75c.
L. C. card 4-18088 GP 3.8/1: 928/4

How to order publications—See information following Contents

- Pacific States:* California, Oregon, Washington, list of publications relating to above States for sale by superintendent of documents. Oct. 1927. [2]+18 p. (Price list 69, 9th edition.) †
L. C. card 25-27430 GP 3.9:69/9
- Public domain,* Government publications concerning public lands, conservation, and oil leases, for sale by superintendent of documents. Oct. 1927. [2]+6 p. (Price list 20, 18th edition.) †
L. C. card 26-26491. GP 3.9:20/18

INTERIOR DEPARTMENT

NOTE.—The decisions of the Department of the Interior in pension cases are issued in slips and in signatures, and the decisions in land cases are issued in signatures, both being published later in bound volumes. Subscribers may deposit \$1.00 with the Superintendent of Documents and receive the contents of a volume of the decisions of either kind in separate parts as they are issued; foreign subscription, \$1.25. Prices for bound volumes furnished upon application to the Superintendent of Documents, Washington, D. C.

- Pan Pacific Conference on Education, Rehabilitation, Reclamation, and Recreation.* 1st Pan Pacific Conference on Education, Rehabilitation, Reclamation, and Recreation called by President of United States in conformity with joint resolution of Senate and House of Representatives and held under auspices of Department of Interior at Honolulu, Hawaii, Apr. 11-16, 1927, report of proceedings. 1927. xxxiii+493 p. il. 1 pl. * Cloth, \$1.00.
L. C. card 27-27668 I 16.1:1:927

EDUCATION BUREAU

- Higher education,* biennial survey, 1924-26: by Arthur J. Klein. 1927. ii+46 p. (Bulletin 34, 1927.) [Advance sheets from Biennial survey of education in United States, 1924-26.] * Paper, 10c.
L. C. card E 21-496 I 16.3:927/34
- Music.* Appreciation of music. Reprinted [with omissions] Oct. 1927. [1]+4 p. 12° (Reading course 31.) †
I 16.12:31/2
- Nursery-kindergarten-primary education* in 1924-26 [with bibliographies]: by Mary Dabney Davis. 1927. [1]+46 p. il. (Bulletin 28, 1927.) [Advance sheets from Biennial survey of education in United States, 1924-26.] * Paper, 10c.
L. C. card E 27-213 I 16.3:927/28
- School life,* v. 13, no. 3; Nov. 1927. 1927. cover-title, p. 41-60, il. 4° [Monthly except July and August. Text on p. 2-4 of cover.] * Paper, 5c. single copy, 50c. a yr. (10 months); foreign subscription, 75c.; for 50 copies or more sent in bulk to one address, 35c. a yr. each.
L. C. card E 18-902 I 16.26/1:13/3

GENERAL LAND OFFICE

NOTE.—The General Land Office publishes a large general map of the United States, which is sold at \$2.00; and also separate maps of the States and Territories in which public lands are to be found, which are sold at 25c. per sheet. The map of California is in 2 sheets. Address the Superintendent of Documents, Washington, D. C.

- Sun.* Ephemeris of the sun and Polaris and tables of azimuths and altitudes of Polaris, [calendar] year 1928. 1927. cover-title, 12 p. [Supplement to Manual of instructions for survey of public lands of United States.] * Paper, 5c.
L. C. card 10-35913 I 21.11/2: Su 7/21

GEOLOGICAL SURVEY

NOTE.—The publications of the United States Geological Survey consist of Annual reports, Monographs, Professional papers, Bulletins, Water-supply papers, topographic maps (some of which bear descriptive texts), base and contour and other maps of the United States and of the States, folios of the Geologic atlas of the United States, and the World atlas of commercial geology. All publications (except Monographs, folios, and maps) are generally distributed free by the Survey until the end of the fiscal year following the year in which they were published. Copies are also sold by the Super-

How to order publications—See information following Contents

intendent of Documents, Washington, D. C., at the prices indicated. The maps and folios and the World atlas are sold by the Director of the Geological Survey at Washington, D. C. A discount of 40 per cent is allowed on any order for maps or folios that amounts to \$5.00 at the retail price. This discount applies to an order for either maps or folios alone or for maps and folios together. Remittance for these publications should be made by money order payable to the Director of the Geological Survey, Washington, D. C. Orders for other publications that are for sale should be sent to the Superintendent of Documents, Washington, D. C. For topographic maps see below.

Bessemer, Ala. Bessemer-Vandiver folio, Ala.; by Charles Butts. [Library edition.] Washington, Geological Survey, 1927. cover-title, 22 p. il. 2 pl. 2 p. of pl. 8 maps, large 4" (Geologic atlas of United States 221.) [Text and illustrations on p. 2-4 of cover.] † Paper, 50c. I 19.5/1:221

Gilbert district, Nev.; by Henry G. Ferguson. Nov. 4, 1927. ii+125-145 p. il. (Bulletin 795 F.) * Paper, 5c. I 19.3:795-F

Publications. New publications, list 236; Nov. 1, 1927. [1927.] 3 p. [Monthly.] † I 19.14/4:236

Triassic period. Upper Triassic marine invertebrate faunas of North America [with bibliographies]; by James Perrin Smith. 1927. iv+262 p. 121 p. of pl. 4" (Professional paper 141.) * Paper, \$1.50. I 19.16:141
L. C. card GS 27-350

— Same. (H. doc. 15, 69th Cong. 1st sess.)

Water (underground). Laboratory tests on physical properties of water-bearing materials; by Norah Dowell Stearns. Nov. 3, 1927. iv+121-176 p. il. 3 p. of pl. (Water-supply paper 596 F.) * Paper, 15c. I 19.13:596-F

Topographic maps

NOTE.—The Geological Survey is making a series of topographic maps that will eventually cover the whole United States, also Alaska and Hawaii. The individual maps are projected to represent quadrangle areas rather than political divisions, and each map is designated by the name of some prominent town or natural feature in the area mapped. The scales most commonly used are 1:31,680, 1:62,500, and 1:125,000, corresponding, approximately, to $\frac{1}{2}$ mile, 1 mile, and 2 miles to 1 inch. The area covered differs with the latitude, but the average area is 58, 230, or 920 square miles, respectively, for these three scales. Topographic maps are printed on uniform-sized paper, about 20 by 16 $\frac{1}{2}$ inches, and the maps of the quadrangle areas represented thereon are about 17 $\frac{1}{2}$ inches long and 12 to 15 inches wide according to latitude. For some areas of particular importance special large-scale maps are published. A general description of topographic maps and a list of the symbols used are printed on the reverse of each sheet.

More than two-fifths of the area of the country, excluding Alaska, has been mapped, every State being represented. Connecticut, Delaware, the District of Columbia, Maryland, Massachusetts, New Jersey, New York, Ohio, Rhode Island, and West Virginia are completely mapped. Maps of the regular size are sold by the Geological Survey at 10c. each, but a discount of 40 per cent is allowed on any order which amounts to \$5.00 at the retail price. The discount is allowed on an order for either maps or folios alone, or for maps and folios together.

Maryland-District of Columbia-Virginia, Washington and vicinity, lat. 38° 45'-39° 05', long. 76° 52' 30"-77° 15'. Scale 1:31,680, contour interval 10 ft. Automobile edition. [Washington] Geological Survey, edition of 1917, reprinted 1926. 47.1×41.8 in. [No description on reverse.] † 25c. I 19.25:W 27/2/926

RECLAMATION BUREAU

Belle Fourche irrigation project. Earthwork and structures, open drains, Belle Fourche project, S. Dak. [1927.] cover-title, i+15 p. 7 pl. map, 4" (Specifications 466.) [Consists of specifications, schedules, and drawings for irrigation project, proposals to be received until Dec. 20, 1927.] † Paper, 50c. I 27.S:466

Lower Yellowstone irrigation project. Earthwork and structures for open drains, Lower Yellowstone project, Mont.-N. Dak. [1927.] cover-title, i+17 p. 10 pl. map, 4" (Specifications 465.) [Consists of specifications, schedules, and drawings for irrigation project, bids will be received until Dec. 14, 1927.] † Paper, 55c. I 27.S:465

Manual of Bureau of Reclamation. Edition of 1927. 1927. ii+398 p. il. [Issued in loose-leaf form for insertion in binder.] † Paper, \$1.50. I 27.2:M 31/3/927

How to order publications—See information following Contents

New reclamation era, v. 18, no. 11; Nov. 1927. [1927.] cover-title, p. 161-176, il. 4° [Monthly. Text and illustrations on p. 2-4 of cover.]

L. C. card 9-35252

I 27.5: 927/11

NOTE.—The *New reclamation era* is a magazine for the farmers and the personnel of the bureau. Its aim is to assist the settlers in the proper use of water, to help them in overcoming their agricultural difficulties, to instruct them in diversifying and marketing their crops, to inspire the employees of the bureau and chronicle engineering problems and achievements, and to promote a wholehearted spirit of cooperation, so that reclamation shall attain the greatest heights of success. The *New reclamation era* is sent regularly to all water users on the reclamation projects under the jurisdiction of the bureau who wish to receive the magazine. To others than water users the subscription price is 75c. a year, payable in advance. Subscriptions should be sent to the Chief Clerk, Bureau of Reclamation, Washington, D. C., and remittance in the form of postal money order or New York draft should be made payable to the Special Fiscal Agent, Bureau of Reclamation. Postage stamps are not acceptable in payment of subscription.

Orland irrigation project. Opportunities for farm ownership. Orland irrigation project, Calif. [1927.] cover-title, 19 p. il. [Text and illustration on p. 2 and 4 of cover.] †

L. C. card 27-27670

I 27.2: Or 5/3

Yakima irrigation project. Earthwork, canal lining, tunnels, and structures, north branch canal, division no. 1, Yakima project, Wash., Kittitas division. [1927.] cover-title, ii+32 p. 26 pl. map, 4° (Specifications 464.) [Consists of specifications, schedules, and drawings for irrigation project, proposals to be received until Dec. 6, 1927.] † Paper, \$1.75.

I 27.8: 464

INTERSTATE COMMERCE COMMISSION

NOTE.—The bound volumes of the decisions usually known as Interstate Commerce Commission reports, are sold by the Superintendent of Documents, Washington, D. C., at various prices, depending upon the size of the volume. Separate opinions are sold on subscription, price \$1.00 per volume; foreign subscription, \$1.50; single copies, usually 5c. In ordering a volume, be sure to specify whether Traffic, Finance, or Valuation decisions are desired.

Apalachicola Northern Railroad. Valuation docket no. 699, Apalachicola Northern Railroad Company; [decided Sept. 12, 1927; report of commission]. 1927. [1.] +736-760 p. (B-592.) [From I. C. C. reports, v. 130.] * Paper, 5c.

IC 1.6/1a: B-592

Arkansas Railroad. Finance docket no. 5996, acquisition and operation of line by Arkansas Railroad; decided Oct. 3, 1927; report of commission. [1927.] p. 299-303. ([Finance decision] 2965.) [From I. C. C. reports, v. 131.] * Paper, 5c.

IC 1.6/1a: F-2965

Atlantic Coast Line Railroad. Finance docket no. 6494, stock of Atlantic Coast Line Company; decided Oct. 15, 1927; report of commission. [1927.] p. 345-348. ([Finance decision] 2983.) [From I. C. C. reports, v. 131.] * Paper, 5c.

IC 1.6/1a: F-2983

Automobiles. No. 15595, Chevrolet Motor Company of St. Louis et al. v. Baltimore & Ohio Railroad Company et al.; decided Oct. 4, 1927; report of commission on further hearing. [1927.] p. 151-152. ([Opinion] 12657.) [From I. C. C. reports, v. 132.] * Paper, 5c.

IC 1.6/1a: 12657

Baking-powder. No. 18660, Royal Distributing Company, Incorporated, v. Baltimore & Ohio Railroad Company et al.; decided Sept. 27, 1927; report of commission. [1927.] p. 749-750. ([Opinion] 12626.) [From I. C. C. reports, v. 129.] * Paper, 5c.

IC 1.6/1a: 12626

Bath and Hammondsport Railroad. Valuation docket no. 540, Bath and Hammondsport Railroad Company; decided Sept. 12, 1927; report of commission. [1927.] p. 761-787. (B-593.) [From I. C. C. reports, v. 130.] * Paper, 5c.

IC 1.6/1a: B-593

Benwood and Wheeling Connecting Railway. Finance docket no. 112, deficit settlement with Benwood & Wheeling Connecting Railway; decided Oct. 15, 1927; report of commission. [1927.] p. 325-326. ([Finance decision] 2975.) [From I. C. C. reports, v. 131.] * Paper, 5c.

IC 1.6/1a: F-2975

How to order publications—See information following Contents

- Cabbage.* No. 17788, Independent Produce Shippers, Incorporated, v. Norfolk & Western Railway Company et al.: decided Sept. 27, 1927; report of commission. [1927.] p. 747-748. ([Opinion] 12625.) [From I. C. C. reports, v. 129.] * Paper, 5c. IC 1.6/1a: 12625
- Canadian Pacific Railway.* Finance docket no. 6498, lease of line by Canadian Pacific Railway Company and sublease by Maine Central Railroad Company; decided Oct. 22, 1927; report of commission. [1927.] p. 407-410. ([Finance decision] 2992.) [From I. C. C. reports, v. 131.] * Paper, 5c. IC 1.6/1a: F-2992
- Carriers.* Supplement 1 to List 1 of corporate names of common carriers filing tariffs, concurrences, or powers of attorney with Interstate Commerce Commission and compiled from its records, compiled Oct. 5, 1927; [prepared by Section of Tariffs, Bureau of Traffic]. 1927. [1]+1+3-14 leaves. * Paper, 10c. IC 1.15: 1/supp. 1
- Cement.* No. 16536, Lehigh Portland Cement Company et al. v. Big Fork & International Falls Railway Company et al.; decided Sept. 28, 1927; report [and order] of commission. [1927.] 3-13+ii p. ([Opinion] 12628.) [Report from I. C. C. reports, v. 132.] * Paper, 5c. IC 1.6/1a: 12628
- Central Pacific Railway.* Finance docket no. 6402, abandonment of line by Central Pacific Railway Company and Southern Pacific Company; decided Oct. 8, 1927; report of commission. [1927.] p. 317-319. ([Finance decision] 2970.) [From I. C. C. reports, v. 131.] * Paper, 5c. IC 1.6/1a: F-2970
- Chesapeake and Ohio Railway.* Before Interstate Commerce Commission, valuation docket no. 457, in matter of tentative valuations of Chesapeake and Ohio Railway Company, Norfolk Terminal and Transportation Company, Covington and Cincinnati Elevated Railroad and Transfer and Bridge Company, Gauley and Meadow River Railroad Company, Island Creek Railroad Company, Logan and Southern Railway Company, and Cincinnati Inter-Terminal Railroad Company; valuation docket no. 477, Chesapeake and Ohio Railway Company of Indiana; valuation docket no. 398, Pincey River and Paint Creek Railroad Company; valuation docket no. 179, Nelson & Albemarle Railway Company; brief in support of tentative valuations. 1927. cover-title, v+152 p. ‡ IC 1 val. 8: C 424
- Coal.* New England divisions, no. 11756, Bangor & Aroostook Railroad Company et al. v. Aberdeen & Rockfish Railroad Company et al.; decided Oct. 3, 1927; report [and amendatory order] of commission on reconsideration. [1927.] 93-94+[1] p. ([Opinion] 12645.) [Report from I. C. C. reports, v. 132.] * Paper, 5c. IC 1.6/1 a: 12645
- No. 17396, C. U. Downing & Son v. director general, as agent; decided Sept. 27, 1927; report of commission. [1927.] p. 19-24. ([Opinion] 12630.) [From I. C. C. reports, v. 132.] * Paper, 5c. IC 1.6/1 a: 12630
- No. 17722, Artemus-Jellico Railroad Company v. Louisville & Nashville Railroad Company et al.; decided Oct. 20, 1927; report [and order] of commission. [1927.] 183-189+iv p. ([Opinion] 12662.) [Report from I. C. C. reports, v. 132.] * Paper, 5c. IC 1.6/1 a: 12662
- Continental Telegraph Company.* Valuation docket no. 1010, Continental Telegraph Company; [decided Sept. 12, 1927; report of commission]. 1927. [1] +672-681 p. (B-588.) [From I. C. C. reports, v. 130.] * Paper, 5c. IC 1.6/1 a: B-588
- Copper.* No. 17293, Federated Metals Corporation v. Pennsylvania Railroad Company et al.; [decided Sept. 28, 1927; report of commission]. 1927. [1]+14-18 p. ([Opinion] 12629.) [From I. C. C. reports, v. 132.] * Paper, 5c. IC 1.6/1 a: 12629
- Cotton.* In equity, nos. 310 and 311, in district court for southern district of Texas, Houston division, in equity, no. 310, Alexander Sprunt & Son, Inc., et al. v. United States and Interstate Commerce Commission; in equity, no. 311, Texas & New Orleans Railroad Company et al. v. [same]; brief for Interstate Commerce Commission. 1927. cover-title, iii+98 p. ‡ IC 1.13/1: Sp 89

Cotton-seed. No. 18607, *Newton Oil Mill v. Alabama & Vicksburg Railway Company et al.*; decided Sept. 27, 1927; report of commission. [1927.] p. 33-36. ([Opinion] 12634.) [From I. C. C. reports, v. 132.] * Paper, 5c.
IC 1.6/1 a: 12634

Cowlitz, Chehalis and Cascade Railway. Finance docket no. 4691, bonds of Cowlitz, Chehalis & Cascade Railway; decided Oct. 15, 1927; supplemental report of commission. [1927.] p. 381-383. ([Finance decision] 2987.) [From I. C. C. reports, v. 131.] * Paper, 5c.
IC 1.6/1 a: F-2987

Cucumbers. No. 18275, *Charles Pape & Company v. Southern Railway Company et al.*; decided Sept. 27, 1927; report of commission. [1927.] p. 1-2. ([Opinion] 12627.) [From I. C. C. reports, v. 132.] * Paper, 5c.
IC 1.6/1 a: 12627

Decisions. Decisions of Interstate Commerce Commission, Jan.-Mar. 1927. 1927. xxv+898 p. (Interstate Commerce Commission reports, v. 122.) [Contains also decisions of Dec. 23, 29, 1926, and Apr. 9, 1927.] * Cloth, \$2.25.
L. C. card 8-30656
IC 1.6/1: 122

— Same, Feb.-Mar. 1927. 1927. xxii+893 p. map. (Interstate Commerce Commission reports, v. 123.) [Contains also decisions of Jan. 15, Apr. 2, 4, 5, 9, and 11, 1927.] * Cloth, \$2.25.
IC 1.6/1: 123

— Decisions of Interstate Commerce Commission (finance reports), Sept. 1926-Mar. 1927. 1927. xxxii+917 p. (Interstate Commerce Commission reports, v. 117.) * Cloth, \$2.25.
IC 1.6/1: 117

NOTE.—The Interstate Commerce Commission assigns a volume in the series of reports at various times which contains only finance dockets. This is true regarding v. 117 here catalogued.

— Decisions of Interstate Commerce Commission (valuation reports), Dec. 1926-Mar. 1927. 1927. vii+967 p. il. 2 maps. (Interstate Commerce Commission reports, v. 121.) [Contains also decisions of Nov. 26, 1926.] * Cloth, \$2.25.
IC 1.6/1: 121

NOTE.—The Interstate Commerce Commission assigns a volume in the series of reports at various times which contains only valuation dockets. This is true regarding v. 121 here catalogued.

Dry-goods. No. 18427, *Detmer, Bruner & Mason, Incorporated, v. Bush Terminal Railroad Company et al.*; [decided Sept. 27, 1927; report of commission]. 1927. [1]+100-102 p. ([Opinion] 12648.) [From I. C. C. reports, v. 132.] * Paper, 5c.
IC 1.6/1a: 12648

Elkin and Alleghany Railroad. Finance docket no. 455, guaranty status of Elkin & Alleghany Railroad; [decided Sept. 21, 1927; report of commission]. 1927. [1]+320-321 p. ([Finance decision] 2971.) [From I. C. C. reports, v. 131.] * Paper, 5c.
IC 1.6/1a: F-2971

Freight rates. No. 12798, *Galveston Commercial Association v. Galveston, Harrisburg & San Antonio Railway Company et al.*; decided Oct. 8, 1927; supplemental report of commission on further hearing. [1927.] p. 95-96. ([Opinion] 12646.) [From I. C. C. reports, v. 132.] * Paper, 5c.
IC 1.6/1a: 12646

— No. 16411, *Egyptian Powder Company v. Illinois Central Railroad Company et al.*; decided Oct. 10, 1927; supplemental report [and supplemental order] of commission. [1927.] 153-154+ii p. ([Opinion] 12658.) [Report from I. C. C. reports, v. 132.] * Paper, 5c.
IC 1.6/1a: 12658

Fuel for road locomotives in freight and passenger train service (charged to operating expenses), class 1 steam railways in United States (fuel for switching locomotives not included), compiled from 152 reports representing 172 steam railways, switching and terminal companies not included, Sept. 1927 and 1926 [and] 9 months ended with Sept. 1927 and 1926; [prepared in] Bureau of Statistics. Sept. 1927. 1 p. oblong large 8° [Subject to revision.] †
IC 1 ste. 30: 927/9

Gainesville Midland Railway. Finance docket no. 5955, Gainesville Midland reorganization; decided Oct. 12, 1927; report of commission. [1927.] p. 355-381. ([Finance decision] 2986.) [From I. C. C. reports, v. 131.] * Paper, 5c.
IC 1.6/1a: F-2986

Gainesville Midland Railway—Continued.

— Finance docket no. 6162, operation of lines by Gainesville Midland Railroad; [decided Oct. 15, 1927; report of commission]. 1927. [1]+352-354 p. ([Finance decision] 2985.) [From I. C. C. reports, v. 131.] * Paper, 5c.
IC 1.6/1a: F-2985

Gasoline. Midcontinent oil rates, 1925, no. 15584, Sinclair Refining Company et al. v. Ahnapée & Western Railway Company et al.; decided Oct. 4, 1927; [report and order of commission on further hearing]. [1927.] 103-117+xiv p. il. ([Opinion] 12649.) [Report from I. C. C. reports, v. 132.] * Paper, 5c.
IC 1.6/1a: 12649

Grain. No. 16230, Ogden Grain Exchange v. Arizona Eastern Railroad Company et al.; [decided Oct. 3, 1927; supplemental report and order of commission]. 1927. [1]+46-48+ii p. ([Opinion] 12638.) [Report from I. C. C. reports, v. 132.] * Paper, 5c.
IC 1.6/1a: 12638

— No. 17291, Indianapolis Board of Trade et al. v. Baltimore & Ohio Railroad Company et al.; decided Sept. 22, 1927; report of commission. [1927.] p. 675-680. ([Opinion] 12608.) [From I. C. C. reports, v. 129.] * Paper, 5c.
IC 1.6/1a: 12608

Granite. No. 12556, J. F. Bloom & Company v. director general, as agent, et al.; decided Oct. 4, 1927; report of commission on further hearing. [1927.] p. 127-129. ([Opinion] 12652.) [From I. C. C. reports, v. 132.] * Paper, 5c.
IC 1.6/1a: 12652

Grapes. No. 18470, Italian Fruit & Produce Company et al. v. Southern Pacific Company; decided Sept. 27, 1927; report of commission. [1927.] p. 27-28. ([Opinion] 12632.) [From I. C. C. reports, v. 132.] * Paper, 5c.
IC 1.6/1a: 12632

Great Northern Railway. Finance docket no. 2853, bonds of Great Northern Railway; decided Oct. 15, 1927; 3d supplemental report of commission. [1927.] p. 349-351. ([Finance decision] 2984.) [From I. C. C. reports, v. 131.] * Paper, 5c.
IC 1.6/1a: F-2984

— Valuation docket no. 327, Great Northern Railway Company et al.; [decided July 11, 1927; report of commission]. 1927. [1]+1-373 p. map. (B-596.) [From I. C. C. reports, v. 133.] * Paper, 26c.
IC 1.6/1a: B-596

Gulf, Colorado and Santa Fe Railway. Finance docket no. 5472, construction of line by Gulf, Colorado & Santa Fe Railway Company; decided Oct. 14, 1927; report of commission. [1927.] p. 393-406. ([Finance decision] 2991.) [From I. C. C. reports, v. 131.] * Paper, 5c.
IC 1.6/1a: F-2991

Hides. No. 18850, International Shoe Company v. Illinois Central Railroad Company et al.; decided Sept. 27, 1927; report of commission. [1927.] p. 37-40. ([Opinion] 12635.) [From I. C. C. reports, v. 132.] * Paper, 5c.
IC 1.6/1a: 12635

Hocking Valley Railway. Before Interstate Commerce Commission, valuation docket no. 904, in matter of tentative valuations of Hocking Valley Railway Company, Wellston and Jackson Belt Railway Company, and Pomeroy Belt Railway Company; brief in support of tentative valuation. 1927. cover-title, ii+61 p. ‡
IC 1 val. 8: H 659

Horses. No. 16627, Southwestern Horse & Mule Dealers Association et al. v. Atchison, Topeka & Santa Fe Railway Company et al.; [decided Sept. 22, 1927; report of commission]. 1927. [1]+730-738 p. ([Opinion] 12622.) [From I. C. C. reports, v. 129.] * Paper, 5c.
IC 1.6/1a: 12622

Huntingdon and Clearfield Telephone Company. Finance docket no. 6505, purchase of properties of Huntingdon & Clearfield Telephone Company by Bell Telephone Company of Pennsylvania; [decided Oct. 24, 1927; report of commission]. 1927. [1]+418-420 p. ([Finance decision] 2994.) [From I. C. C. reports, v. 131.] * Paper, 5c.
IC 1.6/1a: F-2994

Hydrogen peroxid. No. 17988, Sunbury Converting Works v. Pennsylvania Railroad Company; [decided Oct. 26, 1927; report of commission]. 1927. [1]+230-232 p. ([Opinion] 12668.) [From I. C. C. reports, v. 132.] * Paper, 5c.
IC 1.6/1a: 12668

- Illinois Northern Railway.* Before Interstate Commerce Commission, valuation docket no. 1013, Illinois Northern Railway; brief in support of tentative valuation. 1927. cover-title, ii+50 p. ‡
IC 1 val. 8: 116/2
- International-Great Northern Railroad.* Finance docket no. 6451, bonds of International-Great Northern Railroad; decided Oct. 12, 1927; report of commission. [1927.] p. 337-339. ([Finance decision] 2980.) [From I. C. C. reports, v. 131.] * Paper, 5c.
IC 1.6/1a: F-2980
- Lake Superior and Ishpeming Railroad.* Finance docket no. 6347, stock of Lake Superior & Ishpeming Railroad; decided Oct. 12, 1927; report of commission. [1927.] p. 331-334. ([Finance decision] 2978.) [From I. C. C. reports, v. 131.] * Paper, 5c.
IC 1.6/1a: F-2978
- Lake Terminal Railroad.* Finance docket no. 160, deficit settlement with Lake Terminal Railroad; decided Oct. 15, 1927; report of commission. [1927.] p. 327-328. ([Finance decision] 2976.) [From I. C. C. reports, v. 131.] * Paper, 5c.
IC 1.6/1a: F-2976
- Lakeside and Marblehead Railroad.* Valuation docket no. 985, Lakeside and Marblehead Railroad Company; [decided Sept. 12, 1927; report of commission]. 1927. [1]+714-736 p. (B-591.) [From I. C. C. reports, v. 130.] * Paper, 5c.
IC 1.6/1a: B-591
- Lenses (lamp).* No. 17691, MacBeth Evans Glass Company v. Pennsylvania Railroad Company et al.; decided Sept. 27, 1927; report of commission. [1927.] p. 129-131. ([Opinion] 12653.) [From I. C. C. reports, v. 132.] * Paper, 5c.
IC 1.6/1a: 12653
- Louisville and Nashville Railroad.* Finance docket no. 6426, acquisition of line by Louisville & Nashville Railroad; decided Oct. 12, 1927; report of commission. [1927.] p. 335-336. ([Finance decision] 2979.) [From I. C. C. reports, v. 131.] * Paper, 5c.
IC 1.6/1a: F-2979
- Lumber.* Investigation and suspension docket no. 2922, transit privileges on lumber at East St. Louis, Galesburg, Granite City, Madison, and Metropolis, Ill.; decided Oct. 7, 1927; report [and order] of commission. [1927.] 53-55+ [1] p. ([Opinion] 12640.) [Report from I. C. C. reports, v. 132.] * Paper, 5c.
IC 1.6/1a: 12640
- Macaroni.* No. 12494, Skinner Manufacturing Company v. director general, as agent, Chicago, Burlington & Quincy Railroad Company et al.; decided Oct. 11, 1927; [report of commission on further argument]. [1927.] p. 159-175. ([Opinion] 12660.) [From I. C. C. reports, v. 132.] * Paper, 5c.
IC 1.6/1a: 12660
- Meat.* No. 15027, Peyton Packing Company et al. v. Arizona Eastern Railroad Company et al.; decided Oct. 4, 1927; report of commission on reconsideration. [1927.] p. 149-150. ([Opinion] 12656.) [From I. C. C. reports, v. 132.] * Paper, 5c.
IC 1.6/1a: 12656
- Midland Continental Railroad.* Finance docket no. 3358, deficit status of Midland Continental Railroad; [decided Oct. 12, 1927; report of commission]. 1927. [1]+322-323 p. ([Finance decision] 2973.) [From I. C. C. reports, v. 131.] * Paper, 5c.
IC 1.6/1a: F-2973
- Milk.* No. 14047, Mutual Creamery Company v. American Railway Express Company et al.; decided Oct. 11, 1927; [report of commission]. [1927.] p. 207-222. ([Opinion] 12665.) [From I. C. C. reports, v. 132.] * Paper, 5c.
IC 1.6/1a: 12665
- Minneapolis and St. Louis Railroad.* Finance docket no. 6539, Minneapolis & St. Louis receiver's certificates; [W. H. Bremner, receiver; decided Oct. 12, 1927; report of commission]. 1927. [1]+340-342 p. ([Finance decision] 2981.) [From I. C. C. reports, v. 131.] * Paper, 5c.
IC 1.6/1a: F-2981
- Missouri Pacific Railroad.* Finance docket no. 6406, acquisition of lines by Missouri Pacific Railroad; decided Oct. 15, 1927; report of commission. [1927.] p. 389-392. ([Finance decision] 2990.) [From I. C. C. reports, v. 131.] * Paper, 5c.
IC 1.6/1a: F-2990

Muscle Shoals, Birmingham and Pensacola Railroad. Finance docket no. 6230, acquisition of certain tracks by Muscle Shoals, Birmingham & Pensacola Railroad Company; decided Oct. 24, 1927; report of commission. [1927.] p. 411-418. ([Finance decision] 2993.) [From I. C. C. reports, v. 131.] * Paper, 5c. IC 1.6/1a: F-2993

New York Central Railroad. Before Interstate Commerce Commission, valuation docket no. 1022 et al., in matter of tentative valuation of property of New York Central Railroad Company et al.; brief in support of tentative valuation. 1927. cover-title, iv+153 p. ‡ IC 1 val.8: N 42y/7

Newburgh and South Shore Railway. Finance docket no. 2384, deficit settlement with Newburgh & South Shore Railway; decided Oct. 15, 1927; report of commission. [1927.] p. 329-330. ([Finance decision] 2977.) [From I. C. C. reports, v. 131.] * Paper, 5c. IC 1.6/1a: F-2977

Northern Alabama Railway. Valuation docket no. 216, Northern Alabama Railway Company; [decided Aug. 19, 1927; report of commission]. 1927. [1]+596-619 p. (B-584.) [From I. C. C. reports, v. 130 (volume number incorrectly given at bottom of each page as 131).] * Paper, 5c. IC 1.6/1a: B-584

Oil-well supplies. No. 15750, Prairie Pipe Line Company v. Arkansas Western Railway Company et al.; [decided Oct. 4, 1927; report of commission]. 1927. [1]+56-81 p. ([Opinion] 12641.) [From I. C. C. reports, v. 132.] * Paper, 5c. IC 1.6/1a: 12641

Paper-stock. No. 12550, Barrett Company v. director general, as agent, Pennsylvania Railroad Company, et al.; [decided Oct. 4, 1927; report of commission on rehearing]. 1927. [1]+82-84 p. ([Opinion] 12642.) [From I. C. C. reports, v. 132.] * Paper, 5c. IC 1.6/1a: 12642

Pennsylvania Company. Before Interstate Commerce Commission, valuation docket no. 386 et al., in matter of tentative valuation of property of Pennsylvania Company et al.; brief in support of tentative valuation. 1927. cover-title, iii+333 p. ‡ IC 1 val. 8: P 384

Pere Marquette Railway. Finance docket no. 6363, proposed stock issue by Pere Marquette Railway; [decided Oct. 1, 1927; report of commission]. 1927. [1]+304-308 p. ([Finance decision] 2966.) [From I. C. C. reports, v. 131.] * Paper, 5c. IC 1.6/1a: F-2966

Petroleum. Investigation and suspension docket no. 2929, petroleum and petroleum products from lower Mississippi River crossings to destinations in Kentucky; decided Oct. 6, 1927; report [and order] of commission. [1927.] 89-92+[1] p. ([Opinion] 12644.) [Report from I. C. C. reports, v. 132.] * Paper, 5c. IC 1.6/1a: 12644

— No. 14890, Haydite Company et al. v. Atchison, Topeka & Santa Fe Railway Company et al.; [decided Oct. 10, 1927; report of commission]. 1927. [1]+132-140 p. ([Opinion] 12654.) [From I. C. C. reports, v. 132.] * Paper, 5c. IC 1.6/1a: 12654

Pittsburgh and Ohio Valley Railway. Valuation docket no. 1041, Pittsburgh and Ohio Valley Railway Company; [decided Sept. 12, 1927; report of commission]. 1927. [1]+653-671 p. (B-587.) [From I. C. C. reports, v. 130.] * Paper, 5c. IC 1.6/1a: B-587

Railroad accidents. Summary of accidents reported by steam railways, Aug. 1927 [and 8 months ending with Aug. 1927; prepared in] Bureau of Statistics. Aug. 1927. [2] p. oblong large 8° [Subject to revision.] † L. C. card A 27-80 IC 1 ste. 31: 927/8

Railroad employes. Wage statistics, class 1 steam roads in United States [including 14 switching and terminal companies] Aug. 1927; [prepared in] Bureau of Statistics. [1927.] [4] p. il. oblong large 8° † IC 1 ste. 25: 927/8

Railroads. Comparative statement of operating averages, class 1 steam railways in United States, 6 years, 1926-1921; [prepared in] Bureau of Statistics. 1927. cover-title, p. 3-159, oblong large 8° (Statement no. 27200.) * Paper, \$1.00. IC 1 ste. 27: 926

Railroads—Continued.

- Freight and passenger service operating statistics of class 1 steam railways in United States, compiled from 151 reports of freight service statistics representing 171 railways and from 146 reports of passenger service statistics representing 166 railways (switching and terminal companies not included). Sept. 1927 and 1926 [and 9 months ended with Sept. 1927 and 1926; prepared in] Bureau of Statistics. Sept. 1927. [2] p. oblong large 8° [Subject to revision.] † IC 1 ste. 21: 927/9
- Operating revenues and operating expenses of class 1 steam railways in United States, compiled from monthly reports of revenues and expenses for 183 steam railways, including 15 switching and terminal companies, Sept. 1927 and 1926 [and] 9 months ended with Sept. 1927 and 1926; [prepared in] Bureau of Statistics. Sept. 1927. 1 p. oblong large 8° [Subject to revision.] † IC 1 ste. 19: 927/9
- Operating revenues and operating expenses of large steam railways, selected items for roads with annual operating revenues above \$25,000,000, Sept. 1927 and 1926 [and] 9 months ended with Sept. 1927 and 1926; [prepared in] Bureau of Statistics. Sept. 1927. [2] p. oblong large 8° [Subject to revision.] † IC 1 ste. 20: 927/9
- Operating statistics of large steam railways, selected items for Sept. 1927, compared with Sept. 1926, for roads with annual operating revenues above \$25,000,000; [prepared in] Bureau of Statistics. Sept. 1927. [2] p. oblong large 8° [Subject to revision.] † IC 1 ste. 22: 927/9
- Revenue traffic statistics of class 1 steam railways in United States, including mixed-train service, compiled from 152 reports representing 172 steam railways, switching and terminal companies not included, Aug. 1927 and 1926 [and] 8 months ended with Aug. 1927 and 1926; [prepared in] Bureau of Statistics. Aug. 1927. 1 p. oblong large 8° [Subject to revision.] † IC 1 ste. 24: 927/8
- Reconsignment.** No. 18345, Russell, the Coal Man, Incorporated, v. Cleveland, Cincinnati, Chicago & St. Louis Railway Company et al.; decided Sept. 27, 1927; report of commission. [1927.] p. 25-26. ([Opinion] 12631.) [From I. C. C. reports, v. 132.] * Paper, 5c. IC 1.6/1a: 12631
- Refrigerator cars.** Investigation and suspension docket no. 2887, rules governing handling of fresh meat and packing-house products in peddler cars from Buffalo, N. Y., to destinations on Buffalo, Rochester & Pittsburgh Railway and its connections; decided Oct. 1, 1927; report [and order] of commission. [1927.] 49-52+[1] p. ([Opinion] 12639.) [Report from I. C. C. reports, v. 132.] * Paper, 5c. IC 1.6/1a: 12639
- Root-beer syrup.** No. 18533, Charles E. Hires Company v. Akron, Canton & Youngstown Railway Company et al.; decided Sept. 27, 1927; report [and order] of commission. [1927.] 29-32+iii p. ([Opinion] 12633.) [Report from I. C. C. reports, v. 132.] * Paper, 5c. IC 1.6/1a: 12633
- Rowlesburg and Southern Railroad.** Valuation docket no. 1027, Rowlesburg & Southern Railroad Company; [decided Sept. 12, 1927; report of commission]. 1927. [1]+620-627 p. (B-585.) [From I. C. C. reports, v. 130.] * Paper, 5c. IC 1.6/1a: B-585
- St. Louis and O'Fallon Railway.** No. 7859, in district court for eastern division of eastern judicial district of Missouri, St. Louis and O'Fallon Railway Company and Manufacturers' Railway Company v. United States and Interstate Commerce Commission; brief and argument for Interstate Commerce Commission. 1927. cover-title, iv+259 p. ‡ IC 1.13/1: Sa 2/15
- Sand.** No. 18710, Manufacturers' Association of Chicago Heights v. Chicago Heights Terminal Transfer Railroad Company et al.; decided Sept. 27, 1927; report of commission. [1927.] p. 43-45. ([Opinion] 12637.) [From I. C. C. reports, v. 132.] * Paper, 5c. IC 1.6/1a: 12637
- Santa Maria Valley Railroad.** Valuation docket no. 816, Santa Maria Valley Railroad Company; [decided Sept. 12, 1927; report of commission]. 1927. [1]+696-713 p. (B-590.) [From I. C. C. reports, v. 130.] * Paper, 5c. IC 1.6/1a: B-590

- Seaboard Air Line Railway.* Finance docket no. 6527, assumption of obligation and liability by Seaboard Air Line Railway; decided Oct. 6, 1927; report of commission. [1927.] p. 309-311. ([Finance decision] 2967.) [From I. C. C. reports, v. 131.] * Paper, 5c. IC 1.6/1a: F-2967
- Shade cloth.* No. 18516, Western Shade Cloth Company v. Atlanta & West Point Railroad Company et al.; [decided Sept. 27, 1927; report and order of commission]. 1927. [1]+118-122+ii p. ([Opinion] 12650.) [Report from I. C. C. reports, v. 132.] * Paper, 5c. IC 1.6/1a: 12650
- Straw.* Investigation and suspension docket no. 2902, straw from Cairo, Thebes, and East St. Louis, Ill., and upper Mississippi River crossings to Indiana and Ohio; decided Oct. 7, 1927; report [and order] of commission. [1927.] 85-88+[1] p. ([Opinion] 12643.) [Report from I. C. C. reports, v. 132.] * Paper, 5c. IC 1.6/1a: 12643
- Sugar.* No. 12076, Armour & Company v. Northern Pacific Railway Company, (director general, as agent, et al.; decided Oct. 3, 1927; report of commission on further consideration. [1927.] p. 123-126. ([Opinion] 12651.) [From I. C. C. reports, v. 132.] * Paper, 5c. IC 1.6/1a: 12651
- Summerville Telephone Company.* Finance docket no. 6506, purchase of properties of Summerville Telephone Company by Bell Telephone Company of Pennsylvania; [decided Oct. 15, 1927; report of commission]. 1927. [1]+386-388 p. ([Finance decision] 2989.) [From I. C. C. reports, v. 131.] * Paper, 5c. IC 1.6/1a: F-2989
- Sunset Railway.* Valuation docket no. 137, Sunset Railway Company; [decided Sept. 12, 1927; report of commission]. 1927. [1]+628-655 p. (B-586.) [From I. C. C. reports, v. 130.] * Paper, 5c. IC 1.6/1a: B-586
- Team-track charges.* No. 18012, Cincinnati Coal Company v. Chesapeake & Ohio Railway Company et al.; decided Oct. 1, 1927; report [and order] of commission. [1927.] 97-99+[1] p. ([Opinion] 12647.) [Report from I. C. C. reports, v. 132.] * Paper, 5c. IC 1.6/1a: 12647
- Tennessee Central Railway.* Finance docket no. 6439, bonds of Tennessee Central Railway; decided Oct. 12, 1927; report of commission. [1927.] p. 343-344. ([Finance decision] 2982.) [From I. C. C. reports, v. 131.] * Paper, 5c. IC 1.6/1a: F-2982
- Train-control devices.* No. 13413, in matter of automatic train-control devices: no. 13413 (sub-no. 1-2), in matter of automatic train-control device of Regan Safety Devices Company on Iowa division of Chicago, Rock Island & Pacific Railway; decided Oct. 12, 1927; report of commission. [1927.] p. 141-148. ([Opinion] 12655.) [From I. C. C. reports, v. 132.] * Paper, 5c. IC 1.6/1a: 12655
- Same: [no. 13413 (sub-no. 37), in matter of automatic train-stop device of General Railway Signal Company on portions of Detroit and middle divisions of Michigan Central Railroad; decided Oct. 15, 1927; report of commission]. 1927. [1]+176-182 p. ([Opinion] 12661.) [From I. C. C. reports, v. 132.] * Paper, 5c. IC 1.6/1a: 12661
- Same: no. 13413 (sub-no. 37-2), in matter of automatic train-stop device of General Railway Signal Company on portions of middle and west divisions of Michigan Central Railroad; decided Oct. 15, 1927; report of commission. [1927.] p. 155-158. ([Opinion] 12669.) [From I. C. C. reports, v. 132.] * Paper, 5c. IC 1.6/1a: 12659
- Union Belt of Detroit.* Finance docket no. 6357, operation by Union Belt of Detroit; [decided Oct. 20, 1927; report of commission]. 1927. [1]+384-386 p. ([Finance decision] 2988.) [From I. C. C. reports, v. 131.] * Paper, 5c. IC 1.6/1a: F-2988
- Union Railroad.* Finance docket no 2406, deficit status of Union Railroad; decided Oct. 15, 1927; supplemental report of commission. [1927.] p. 323-324. ([Finance decision] 2974.) [From I. C. C. reports, v. 131.] * Paper, 5c. IC 1.6/1a: F-2974

Zinc. No. 18917, *B. Lissberger & Company v. Detroit, Toledo & Ironton Railroad Company et al.*: decided Sept. 27, 1927: report of commission. [1927.] p. 41-42. ([Opinion] 12636.) [From I. C. C. reports, v. 132.] * Paper, 5c. IC 1.6/1a: 12636

VALUATION BUREAU

Carriers. Instructions pertaining to land appraisals [for common carriers], field, revised to Apr. 1, 1918; issued by T. P. Artaud, supervisor land appraisals. [Reprint with slight changes] 1927. [1]+29 p. ‡ IC 1 val. 6: L 22/3/927

JUSTICE DEPARTMENT

Allen, W. & T., Company. In Court of Claims, no. C-208, Nathan Baum, trustee in bankruptcy of W. and T. Allen Company, *v. United States*; defendant's brief. [1927.] p. 25-34. ‡ J 1.13: A1 54/9

Andrews-Bradshaw Company. In Court of Claims, no. E-356, Andrews-Bradshaw Company *v. United States*; statement of case, statutes, and defendant's brief. [1927.] p. 13-21. ‡ J 1.13: An 27/7

Bliss, E. W., Company. No. 89, in Supreme Court, Oct. term, 1927, *E. W. Bliss Company v. United States*, on writ of certiorari to Court of Claims; brief for United States. 1927. cover-title, i+22 p. ‡ J 1.13: B 619/12

Burneson, Daisy L. No. 583, in Supreme Court, Oct. term, 1927, *Daisy L. Burneson v. United States*, on petition for writ of certiorari to circuit court of appeals for 6th circuit; brief for United States in opposition. 1927. cover-title, i+7 p. ‡ J 1.13: B 933

Canadian Mill and Elevator Company. In Court of Claims, no. E-282, Canadian Mill & Elevator Company *v. United States*; defendant's statement of case, defendant's objections to plaintiff's request for findings of fact, defendant's request for findings of fact, conclusion of law, defendant's brief. [1927.] p. 141-155. ‡ J 1.13: C 16/5

Carroll Electric Company. In Court of Claims, no. C-922, Harry R. Carroll and Louis D. Carroll, partners trading under firm name of Carroll Electric Company, *v. United States*; defendant's brief. [1927.] p. 121-126. ‡ J 1.13: C 236/11

— In Court of Claims, no. C-925, Harry B. Carroll and Louis D. Carroll, partners trading under firm name of Carroll Electric Company, *v. United States*; defendant's brief. [1927.] p. 43-54. ‡ J 1.13: C 236/10

Cleveland, Cincinnati, Chicago and St. Louis Railway. No. 95, in Supreme Court, Oct. term, 1927, *Cleveland, Cincinnati, Chicago & St. Louis Railway Company v. United States, Interstate Commerce Commission, and J. K. Dering Coal Company*, appeal from district court for northern district of Illinois; brief for United States. 1927. cover-title, ii+29 p. ‡ J 1.13: C 599/14

Cole Storage Battery Company. In Court of Claims, no. D-784, Cole Storage Battery Co. *v. United States*; defendant's statement of case, defendant's request for findings of fact, conclusion of law, statute, defendant's brief. [1927.] p. 59-72. ‡ J 1.13: C 676/3

Columbus Confectioners' Association. In district court for southern district of Ohio, *United States v. Columbus Confectioners' Association et al.*: decree. 1927. cover-title, 4 p. ‡ J 1.13: C 723/6

— In equity —, in district court for southern district of Ohio, *United States v. Columbus Confectioners' Association et al.*; petition. 1927. cover-title, 12 p. ‡ J 1.13: C 723/5

Commercial Credit Company. No. 258, in Supreme Court, Oct. term, 1927, *Commercial Credit Company v. United States*, on writ of certiorari to circuit court of appeals for 9th circuit; brief for United States. 1927. cover-title, ii+37 p. ‡ J 1.13: C 736/7

- Continental Battery Company.* In Court of Claims, no. E-128, Continental Battery Company v. United States; defendant's brief. [1927.] p. 37-46. ‡ J 1.13: C 767/4
- Same; defendant's exceptions to commissioner's report. [1927.] p. 21-23. ‡ J 1.13: C 767/3
- Crystal Mills, Incorporated.* No. —, in circuit court of appeals for 2d circuit, United States v. Louis Klausner and Edmund Fain [president and treasurer of Crystal Mills, Incorporated], appeal from district court for eastern district of New York; brief of appellant. 1927. cover-title, i+25 p. large 8° ‡ J 1.13: C 889/3
- Transcript of record, in circuit court of appeals for 2d district, no. —, United States vs. Louis Klausner and Edmund Fain [president and treasurer of Crystal Mills, Incorporated], appeal from district court for eastern district of New York. 1927. cover-title, 142 p. il. large 8° ‡ J 1.13: C 889/2
- Dayton Engineering Laboratories Company.* In Court of Claims, no. B-429, Dayton Engineering Laboratories Company v. United States; exceptions to report of commissioner. [1927.] p. 47-65. ‡ J 1.13: D 337/22
- DeGroot, John.* In Court of Claims, no. C-889, Clarence J. Bell, administrator of John DeGroot, v. United States; defendant's supplemental brief. [1927.] p. 63-66. ‡ J 1.13: D 365/2
- Delaware, Lackawanna and Western Railroad.* In Court of Claims, no. B-138, Delaware, Lackawanna & Western Railroad Company v. United States; agreed statement of facts. [1927.] p. 19-23. ‡ J 1.13: D 376/24
- District Courts.* Notice to the bar, district court for southern district of Iowa, July 1, 1927. 1927. [1]+7 p. † J 1.2: Io 9
- Donnelley, John P.* No. 110, in Supreme Court, Oct. term, 1927. John P. Donnelley v. United States, on certificate from circuit court of appeals for 9th circuit; brief for United States. 1927. cover-title, ii+25 p. ‡ J 1.13: D 718/6
- Dunbar & Sullivan Dredging Company.* In Court of Claims, no. E-290, Dunbar & Sullivan Dredging Company v. United States; defendant's exceptions to report of commissioner filed Sept. 15, 1927. [1927.] p. 271-295. ‡ J 1.13: D 911/2
- Enid Milling Company.* In Court of Claims, no. E-281, Enid Milling Company v. United States; defendant's statement of case, defendant's objections to plaintiff's request for findings of fact, defendant's request for findings of fact, conclusion of law, defendant's brief. [1927.] p. 141-154. ‡ J 1.13: En 42/4
- Finkelstein & Kommel.* No. 346, in Supreme Court, Oct. term, 1927, Finkelstein & Kommel v. United States, on writ or certiorari to Court of Customs Appeals; brief for United States. 1927. cover-title, i+37 p. ‡ J 1.13: F 495/2
- First National Steamship Company.* In Court of Claims, no. E-622, First National Steamship Company v. United States; defendant's 2d cause of counterclaim. [1927.] p. 61-62. ‡ J 1.13: F 519/5
- Galveston, Harrisburg and San Antonio Railway.* In Court of Claims, no. B-43, Galveston, Harrisburg & San Antonio Railway Company v. United States; brief. [1927.] p. 30-31. ‡ J 1.13: G 139/9
- General Textile Corporation.* In Court of Claims, no. H-7, General Textile Corporation v. United States; demurrer to 2d amended petition [and defendant's brief]. [1927.] p. 91-103. ‡ J 1.13: G 286/14
- Gosho Company, Incorporated.* Transcript of record, in circuit court of appeals, 5th circuit, no. 5201, United States versus Gosho Company, Inc., error to district court for northern district of Texas. [1927.] cover-title, 26 p. ‡ J 1.13: G 692
- Transcript of record, in district court for northern district of Texas, Fort Worth division, no. 5202, United States versus Gosho Company, Inc., error to district court for northern district of Texas. 1927. cover-title, 26 p. ‡ J 1.13: G 692/2

- Grosfield, John A.* No. 62, in Supreme Court, Oct. term, 1927, John A. Grosfield and Richard Caplis *v.* United States, on certificate from circuit court of appeals for 6th circuit; brief on behalf of United States. 1927. cover-title, iii+49 p. ‡ J 1.13: G 912
- Hansen, Hugo.* No. 5005, in circuit court of appeals for 5th circuit, Hugo Hansen, alias Gus Hansen, et al., *v.* United States, in error to district court for southern district of Florida; motion to affirm on writ of error. 1927. cover-title, i+6 p. ‡ J 1.13: H 198/2
- Heid Brothers, Incorporated.* In Court of Claims, no. F-126, Heid Brothers, Inc., *v.* United States; defendant's objections to plaintiff's request for findings of fact, defendant's request for findings of fact and brief. [1927.] p. 39-54. ‡ J 1.13: H 362/3
- Hellman, Isadore N.* Nos. 299 and 300, in Supreme Court, Oct. term, 1927, Arnold J. Hellmich, collector of internal revenue [for 1st district of Missouri], *v.* Isadore N. Hellman; [same] *v.* Milton C. Hellman, on writs of certiorari to circuit court of appeals for 8th circuit; motion to advance. 1927. cover-title, 2 p. ‡ J 1.13: H 388/5
- Hickey, John T.* In Court of Claims, no. H-8, John T. Hickey *v.* United States; defendant's counterclaim. [1927.] p. 19-20. ‡ J 1.13: H 526/4
- Hyatt Roller Bearing Company.* In Court of Claims, no. B-426, Hyatt Roller Bearing Company *v.* United States; exceptions to report of commissioner. [1927.] p. 47-65. ‡ J 1.13: H 991/2
- Industrial Company.* In Court of Claims, no. H-360, Industrial Company (formerly known as Michigan Guaranty Corporation) *v.* United States; defendant's demurrer to plaintiff's amended petition [and defendant's brief on demurrer]. [1927.] p. 7-11. ‡ J 1.13: In 2/22
- Inland Products Company.* In Court of Claims, no. E-127, Inland Products Company *v.* United States; defendant's exceptions to commissioner's report. [1927.] p. 15-17. ‡ J 1.13: In 5
- Kellogg, Spencer, & Sons, Incorporated.* No. 571, in Supreme Court, Oct. term, 1927, Spencer Kellogg & Sons, Inc., *v.* United States, on petition for writ of certiorari to circuit court of appeals for 2d circuit; brief for United States in opposition. 1927. cover-title, i+13 p. ‡ J 1.13: K 294/2
- Kissel Motor Car Company.* In Court of Claims, no. 260-A, Kissel Motor Car Company *v.* United States; defendant's brief and argument, defendant's request for amendment of commissioner's finding 11. [1927.] p. 163-170. ‡ J 1.13: K 643/3
- Lincoln, Eudora K.* In Court of Claims, no. F-200, Charles K. Lincoln, administrator of Eudora Knox Lincoln, *v.* United States; stipulation of facts. [1927.] p. 7-11. ‡ J 1.13: L 638/8
- Loi Hoa.* Nos. 115 and 116, in Supreme Court, Oct. term, 1927, John D. Nagle, as commissioner of immigration at port of San Francisco, *v.* Loi Hoa; [same] *v.* Lam Young, for and on behalf of Phuong Con, on writs of certiorari to circuit court of appeals for 9th circuit; brief for petitioner. 1927. cover-title, ii+60 p. ‡ J 1.13: L 834/3
- Lucke, Henry J.* In Court of Claims, no. D-303, Henry J. Lucke *v.* United States; demurrer [and] brief. [1927.] p. 5-7. ‡ J 1.13: L 963/16
- Lurie, Levi.* No. 555, in Supreme Court, Oct. term, 1927, Levi Lurie *v.* United States, on petition for writ of certiorari to circuit court of appeals for 6th circuit; brief for United States in opposition. 1927. cover-title, i+14 p. ‡ J 1.13: L 974/2
- Magnolia Petroleum Company.* No. 283, in Supreme Court, Oct. term, 1927, United States *v.* Magnolia Petroleum Company, E. R. Brown et al. [trustees], on writ of certiorari to Court of Claims; motion to advance. 1927. cover-title, 2 p. ‡ J 1.13: M 275/7
- Martin, James V., Aeroplane Company.* In Court of Claims, no. B-421, James V. Martin, trading as James V. Martin Aeroplane Company, *v.* United States; defendant's brief. [1927.] p. 143-158. ‡ J 1.13: M 364/9

- Missouri Pacific Railway.* In Court of Claims, no. D-518, *Missouri Pacific Railway Company v. United States*; defendant's request for findings of fact, and brief. [1927.] p. 25-29. ‡ J 1.13: M 691/49
- Murray, Glen.* Nos. 394 and 539, in Supreme Court, Oct. term, 1927, *United States v. Glen Murray*, on certificate from circuit court of appeals for 8th circuit; *Frederick A. Cook v. United States*, on writ of certiorari to circuit court of appeals for 5th circuit; brief on behalf of United States. 1927. cover-title, ii+36 p. ‡ J 1.13: M 963/2
- Nevada-California-Oregon Railway.* In Court of Claims, no. D-42, *Nevada-California-Oregon Railway Company v. United States*; defendant's request for findings of fact and brief. [1927.] p. 169-202. ‡ J 1.13: N 411/3
- New Departure Manufacturing Company.* In Court of Claims, no. B-430, *New Departure Manufacturing Company v. United States*; exceptions to report of commissioner. [1927.] p. 47-62. ‡ J 1.13: N 42d
- New River Collieries Company.* In Court of Claims, no. B-170, *New River Collieries Company*, corporation organized and existing under laws of New Jersey, and *Chesapeake & Ohio Coal and Coke Company*, corporation organized under laws of West Virginia, selling agents of *New River Collieries Company*, to use of *New River Collieries Company v. United States*; defendant's supplemental brief. [1927.] p. 565-603. ‡ J 1.13: N 42r/8
- New York Shipbuilding Company.* In Court of Claims, no. E-201, *New York Shipbuilding Company v. United States*; defendant's exceptions to report of commissioner filed May 18, 1927. [1927.] p. 799-822. ‡ J 1.13: N 42y/101
- Osage Indians.* No. B-38, in Court of Claims, *Osage Nation of Indians v. United States*; defendant's objections to findings of fact requested by plaintiffs, request for findings of fact, and brief. 1927. cover-title, i+219-288 p. ‡ J 1.13: Os 1/8
- Pearson, Mrs. Margaret W.* In Court of Claims, no. H-410, *Margaret W. Pearson and J. R. Pearson v. United States*; demurrer [and] brief. [1927.] p. 15-20. ‡ J 1.13: P 318/4
- Perlman Rim Corporation.* In Court of Claims, no. B-428, *Perlman Rim Corporation v. United States*; exceptions to report of commissioner. [1927.] p. 47-62. ‡ J 1.13: P 422/3
- Port Phillip, steamship.* United States circuit court of appeals for 2d circuit, no. 300, Oct. term, 1926, *Commonwealth & Dominion Line, Limited*, as owner of steamship *Port Phillip, v. United States*, as owner of steam collier *Proteus*; *United States v. Commonwealth & Dominion Line, Limited*, appeal from district court for eastern district of New York, before Manton L. Hand and Swan, circuit judges; [opinion of court]. [1927.] p. 370-375. ‡ J 1.13: P 83/3
- Price, Walter L.* In Court of Claims, [no.] D-883, *Walter L. Price v. United States*; *Charles H. England v. [same]*; defendant's brief. [1927.] p. 131-143. ‡ J 1.13: P 931/10
- Proteus, steam collier.* No. —, in Supreme Court, Oct. term, 1927, *United States*, as owner of steam collier *Proteus, v. Commonwealth and Dominion Line, Ltd.*, as owner of steamship *Port Phillip [Phillip]*; petition for writ of certiorari to circuit court of appeals for 2d circuit, and brief in support thereof. 1927. cover-title, i+10 p. ‡ J 1.13: P 946
- Remy Electric Company.* In Court of Claims, no. B-427, *Remy Electric Company v. United States*; exceptions to report of commissioner. [1927.] p. 47-62. ‡ J 1.13: R 289/5
- Rhode Island.* In Court of Claims, no. E-355, *Rhode Island v. United States*; defendant's brief. [1927.] p. 41-45. ‡ J 1.13: R 346/3
- Russian Volunteer Fleet.* In Court of Claims, no. 69-A, *Russian Volunteer Fleet v. United States*; reply to plaintiff's answer to defendant's objections to motion for commission to take testimony filed May 7, 1927. [1927.] p. 21-25. ‡ J 1.13: R 92/2

- St. Louis and O'Fallon Railway.* Recapture of excess earnings of railways case, in equity, no. 7859, district court, eastern district of Missouri, eastern division, St. Louis and O'Fallon Railway Company and Manufacturers Railway Company v. United States and Interstate Commerce Commission, before Kimbrough Stone and Arba S. Van Valkenburgh, circuit judges, and Charles B. Faris, district judge, sitting in district court pursuant to urgent deficiencies act of Oct. 22, 1913 (38 Stat., 219), on final hearing; brief for United States. 1927. cover-title, ii+78 p. ‡ J 1.13: Sa 24/39
- Second National Steamship Company.* In Court of Claims, no. E-623, Second National Steamship Company v. United States; defendant's 2d cause of counterclaim. [1927.] p. 57-58. ‡ J 1.13: Se 24/8
- Sperry Gyroscope Company.* In Court of Claims, no. H-38, Sperry Gyroscope Company v. United States; brief on demurrer. [1927.] p. 53-59. ‡ J 1.13: Sp 37/7
- Sprunt, Alexander, & Son, Incorporated.* District court, southern district of Texas, Houston division, in equity no. 310, Alexander Sprunt & Son (Inc.) et al. v. United States and Interstate Commerce Commission; in equity no. 311, Texas & New Orleans Railroad Company et al. r. [same], before Rufus E. Foster, circuit judge, and Joseph C. Hutcheson, jr., and Louis H. Burns, district judges, sitting in district court pursuant to urgent deficiencies act of Oct. 22, 1913 (38 Stat., 219), on final hearing; brief for United States. 1927. cover-title, 20 p. ‡ J 1.13: Sp 89
- Stewart, Edwin C.* In Court of Claims, no. F-82, Ithaca Trust Company, sole surviving executor and trustee of Edwin C. Stewart, r. United States; defendant's request for findings of fact, conclusions of law and brief. [1927.] p. 41-70. ‡ J 1.13: St 49
- Stolts, J. & J. W., Association.* In Court of Claims, nos. D-800, D-801, J. & J. W. Stolts Association v. United States; defendant's request for findings of fact and brief. [1927.] p. 199-208. ‡ J 1.13: St 69/2
- Third National Steamship Company.* In Court of Claims, no. E-624, Third National Steamship Company v. United States; defendant's 2d cause of counterclaim. [1927.] p. 63-64. ‡ J 1.13: T 348/3
- Thorp & Bond.* In Court of Claims, no 17635, Congressional, Charles F. Bond, as receiver of partnership of Thorp & Bond, v. United States; defendant's reply brief. [1927.] p. 55-57. ‡ J 1.13: T 398/4
- U. S. Automatic Company.* In Court of Claims, no. F-314, U. S. Automatic Company v. United States; stipulation of agreed facts. [1927.] p. 23-26. ‡ J 1.13: Un 3/133
- Universal Battery Company.* In Court of Claims, no D-785, Universal Battery Company v. United States; defendant's statement of case, defendant's request for findings of fact, conclusion of law, statute, defendant's brief. [1927.] p. 61-75. ‡ J 1.13: Un 3/132
- Vesta Battery Corporation.* In Court of Claims, no. F-196, Vesta Battery Corporation v. United States; defendant's exceptions to commissioner's report. [1927.] p. 25-29. ‡ J 1.13: V 638
- Weatherford Milling Company.* In Court of Claims, no. E-283, Weatherford Milling Company v. United States; defendant's statement of case, defendant's objections to plaintiff's request for findings of fact, defendant's request for findings of fact, conclusion of law, defendant's brief. [1927.] p. 141-155. ‡ J 1.13: W 378/2

LABOR DEPARTMENT

CHILDREN'S BUREAU

Child management; by D. A. Thom. 1927. v+43 p. (Bureau publication 143, revised Sept. 1927.) * Paper, 5c.
L. C. card L 27-362

L 5.20: 143/3

How to order publications—See information following Contents

Child welfare. Child welfare in New Jersey: pt. 4, Local provision for dependent and delinquent children in relation to State's program; [articles by William J. Blackburn, Ruth Bloodgood, and Mary E. Milburn]. 1927. v+76 p. (Bureau publication 180.) * Paper, 15c.
L. C. card L 27-296 L 5.20: 180

CONTENTS.—Provision for dependent and delinquent children in 4 counties: Social resources and child-welfare problems, [by William J. Blackburn]; Poor-relief administration as it affects dependent children, [by William J. Blackburn]; Juvenile courts and probation, [by Ruth Bloodgood]; Private institutions and agencies, [by Mary E. Milburn].—Local community organization in a State program; [by William J. Blackburn].

— El bienestar del niño [con bibliografía], trabajos presentados al V. Congreso Panamericano del Niño por delegados de los Estados Unidos. 1927. iii+75 p. il. †
L. C. card L 27-365 L 5.2: C 43/6

NOTE.—The bibliography given in this publication is not on child welfare in general but concerns anemia in the newborn child.

Enuresis; [by D. A. Thom]. [1927.] p. 33-40. [From Child management, Bureau publication 143, revised Sept. 1927.] † L 5.20/a: En 87

Prenatal care. Minimum standards of prenatal care, least mother should do before her baby is born. [Reprint] 1927. 7 p. il. narrow 8° (Folder 1 revised.) † L 5.22:1/3

Vital statistics. Is your child's birth recorded? [It is important that it should be]. [Revised Oct. 15, 1927.] [1927.] [3] p. il. 4° ([Dodger no. 3 revised.]) † L 5.17: 3/8

EMPLOYMENT SERVICE

Directory of public employment offices, Nov. 1927. 1927. 18+[1] p. narrow 12° †
L. C. card L 24-9 L 7.2: D 62/4/927-2

Employment agencies. Monthly report of activities of State and municipal employment services cooperating with U. S. Employment Service, Sept. 1927. 1927. iv+12 p. †
L. C. card L 24-62 L 7.11: 927/9

— Same, Oct. 1927. 1927. iv+12 p. † L 7.11: 927/10

Industrial employment information bulletin, Oct. 1927; v. 7, no. 10. [1927.] 23 p. 4° [Monthly.] †
L. C. card L 21-17 L 7.8: 927/10

LABOR STATISTICS BUREAU

Boots and shoes. Wages and hours of labor in boot and shoe industry, 1907-26. Sept. 1927. iii+97+iv p. (Bulletin 450; Wages and hours of labor series.) * Paper, 15c.
L. C. card L 15-76 L 2.3: 450

— Same. (H. doc. 808, 69th Cong. 2d sess.)

Employment in selected manufacturing industries, Oct. 1927. 1927. [1]+19 p. il. [Monthly.] †
L. C. card L 23-234 L 2.9: 927/10

Glass. Productivity of labor in glass industry; [by Boris Stern], July, 1927. iv+204+iv p. il. (Bulletin 441; Productivity of labor series.) * Paper, 40c
L. C. card L 27-363 L 2.3: 441

— Same. (H. doc. 787, 69th Cong. 2d sess.)

Hosiery. Wages and hours of labor in hosiery and underwear industries, 1907-26. Oct. 1927. iii+72+iv p. (Bulletin 452; Wages and hours of labor series.) * Paper, 15c.
L. C. card L 23-208 L 2.3: 452

— Same. (H. doc. 46, 70th Cong. 1st sess.)

How to order publications—See information following Contents

Monthly labor review, v. 25, no. 5; Nov. 1927. 1927. vi+234 p. il. 2 p. of pl. [This publication bears also the volume pagination 951-1184.] * Paper, 15c. single copy, \$1.50 a yr.; foreign subscription, \$2.25.
L. C. card 15-26485 L 2.6:25/5

SPECIAL ARTICLES.—Increase in union wage rates in 1927.—International Federation of Trade-Unions; by Fritz Kummer.—Unionization of labor in China; by S. K. Sheldon Tso.—Conciliation work of Department of Labor, Sept. 1927; by Hugh L. Kerwin.—Statistics of immigration, Aug. 1927; by J. J. Kunna.

NOTE.—The *Monthly labor review* is the medium through which the Bureau publishes its regular monthly reports on such subjects as prices, wages, industrial disputes, and employment conditions, as also the results of original investigations too brief for bulletin purposes, notices of labor legislation by the States or by Congress, and Federal Court decisions affecting labor, which from their importance should be given attention before they could ordinarily appear in the bulletins devoted to these subjects. One free subscription will be given to all labor departments and bureaus, workmen's compensation commissions, and other offices connected with the administration of labor laws and organizations exchanging publications with the Bureau of Labor Statistics. Others desiring copies may obtain them from the Superintendent of Documents, Washington, D. C., at the prices stated above.

Prices. Prices, wholesale and retail. 1927. [1]+175-214 p. il. [This publication bears also the volume pagination 1125-64. From *Monthly labor review*, Nov. 1927.] † L 2.6 a 2:927/11

— Wholesale prices of commodities for Oct. 1927 (revised series). 1927. [1]+14 p. [Monthly.] †
L. C. card L 22-229 L 2.8:927/10

PUBLICATIONS AND SUPPLIES DIVISION

Labor Department. Publications of Department of Labor. [Edition of] Nov. 15, 1927. 1927. ii+36 p. ‡
L. C. card 16-26563 L 4.5:927/2

LIBRARY OF CONGRESS

Publications. Supplementary list of publications issued by library since Oct. 1920. [Edition of] Nov. 1927. 1927. [1]+10 p. 12° † LC 1.12:927

COPYRIGHT OFFICE

Copyright. [Catalogue of copyright entries, new series, pt. 1, group 1, Books, v. 24] no. 93-105; Nov. 1927. Nov. 2-30, 1927. p. 1225-1392. [Issued several times a week.]
L. C. card 6-35347 LC 3.6/1:24 1-93 to 1-105

NOTE.—Each number is issued in 4 parts: pt. 1, group 1, relates to books; pt. 1, group 2, to pamphlets, leaflets, contributions to newspapers or periodicals, etc., lectures, sermons, addresses for oral delivery, dramatic compositions, maps, motion pictures; pt. 2, to periodicals; pt. 3, to musical compositions; pt. 4, to works of art, reproductions of a work of art, drawings or plastic works of scientific or technical character, photographs, prints, and pictorial illustrations.

Subscriptions for the Catalogue of copyright entries should be made to the Superintendent of Documents, Washington, D. C., instead of to the Register of Copyrights. Prices are as follows: Paper, \$3.00 a yr. (4 pts.), foreign subscription, \$5.00; pt. 1 (groups 1 and 2), 5c. single copy (group 1, price of group 2 varies), \$1.00 a yr., foreign subscription, \$2.25; pt. 3, \$1.00 a yr., foreign subscription, \$1.50; pts. 2 and 4, each 10c. single copy, 50c. a yr., foreign subscription, 70c.

— Same, pt. 1, group 2, Pamphlets, leaflets, contributions to newspapers or periodicals, etc., lectures, sermons, addresses for oral delivery, dramatic compositions, maps, motion pictures, v. 24, no. 6. 1927. iv+1045-1269 p. [Monthly.] LC 3.6 1:24/2-6

— Same, pt. 3, Musical compositions, v. 22, no. 8. 1927. v+827-947 p. [Monthly.] LC 3.6/3:22/8

DOCUMENTS DIVISION

State publications. Monthly check-list of State publications received during July-Aug. 1927; v. 18, no. 7-8. 1927. p. 337-399. [Two numbers issued as one publication.] * Paper, 10c. single copy, \$1.00 a yr.; foreign subscription, \$1.25.
L. C. card 10-8924 LC 7.6:927/7,8

How to order publications—See information following Contents

NATIONAL ADVISORY COMMITTEE FOR AERONAUTICS

Control surfaces. Lift, drag, and elevator hinge moments of Handley-Page control surfaces [with list of references]; by R. H. Smith. 1927. cover-title, 22 p. il. 4° (Report 278.) [Prepared by Construction and Repair Bureau. Text and illustration on p. 2 and 3 of cover.] *Paper, 10c.
L. C. card 27-27711 Y 3.N 21/5: 5/278

Wind tunnels. Effect of walls in closed type wind tunnels [with list of references]; by George J. Higgins. 1927. cover-title, 18 p. il. 4° (Report 275.) [Text and illustration on p. 2 and 3 of cover.] *Paper, 10c.
L. C. card 27-27710 Y 3.N 21/5: 5/275

NATIONAL HOME FOR DISABLED VOLUNTEER SOLDIERS

Proceedings of board of managers of National Home for Disabled Volunteer Soldiers, Sept. 16, 1927. Sept. 1927. [v. 4] 468-490 p. [Quarterly.] ‡
NH 1.7: 4

NAVY DEPARTMENT

Court-martial order 9, 1927; Sept. 30, 1927. [1927.] 9 p. 12° [Monthly.] ‡
N 1.14: 927/9

ENGINEERING BUREAU

Bulletin of engineering information 27; Nov. 1, 1927. 1927. iii+40 p. il. 1 pl.
*Paper, 10c.
L. C. card 22-26665 N 19.9/2: 27

Insulation (heat). Instructions relative to heat insulation; reprint of chapter 13 of Manual of engineering instructions. Revised Oct. 15, 1927. 1927. [1]+7 p. [Formerly issued in 1923 with chapter 12 and with title Clothing and lagging. The edition of the Manual of engineering instructions of which this chapter forms a part has not yet been issued.] *Paper, 5c.
L. C. card 27-27732 N 19.8/2: 13/rev.

MARINE CORPS

Orders. Marine Corps order 8 and 9 [1927]; Oct. 1 and 20, 1927. [1927.] 27 p. and 1 p. 4° ‡
N 9.9/2: 927/8-9

MEDICINE AND SURGERY BUREAU

Field supply table of Medical Department, Navy, 1927. [1927.] 51 p. [Issued in loose-leaf form for insertion in binder.] ‡
N 10.8: 927

NAVIGATION BUREAU

Boat book of Navy, 1927. 1927. viii+266 p. il. 9 pl. 24° *Cloth, 85c.
L. C. card 27-27714 N 17.12/1: B 63/9

Coxswains, Navy. Instructions for use in preparation for advancement to coxswain, course in 11 assignments, prepared by Training Division, assignments 1-2. Duties of petty officer, Boats and equipment, handling boats, duties of coxswain, rules of the road, buoys, storm warnings, distress signals. 1927. [1]+58 p. il. (Navy training courses.) ‡
N 17.25: C 83/2/assi. 1-2

— Same, assignments 3-7, Handling a section, method of taking C. and R. soundings, Marlinspike seamanship, Deck seamanship, Instructing nonrated men, precedence of petty officers, Ground tackle. 1927. [1]+37 p. il. (Navy training courses.) ‡
N 17.25: C 83/2/assi. 3-7

How to order publications—See information following Contents

Coxswains, Navy—Continued.

— Same, assignments 8-11, Infantry, Artillery, Small arms, gunnery, Signals. 1927. [1]+40 p. il. (Navy training courses.) ‡
N 17.25: C 83/2/assi. 8-11

Electricians. Instructions for use in preparation for rating of electrician's mate 3c, course in 27 assignments, prepared by Training Division, assignments 1-5. Duties of petty officer, Magnetism, Electromagnetism, Electricity, Arithmetic. 1927. [1]+82 p. il. (Navy training courses.) ‡
N 17.25: El 2/3/assi. 1-5

— Same, assignments 6-8, Mechanics, measurement, Resistance, Ohm's law. 1927. [1]+54 p. il. (Navy training courses.) ‡ N 17.25: El 2/3/assi. 6-8

— Same, assignments 9-11, Batteries, Series and parallel connections, Tools. 1927. [1]+74 p. il. (Navy training courses.) ‡ N 17.25: El.2/3/assi. 9-11

— Same, assignments 12-15, Electromagnetic induction, Dynamos and generators, Electrodynamics, [Motors]. 1927. [1]+69 p. il. (Navy training courses.) ‡
N 17.25: El 2/3/assi. 12-15

— Same, assignments 16-18, Electrical measuring instruments, Electrical materials and uses, Wires and wiring. 1927. [1]+55 p. il. (Navy training courses.) ‡
N 17.25: El 2 3/assi. 16-18

— Same, assignments 19-20, Switchboards, Searchlights. 1927. [1]+46 p. il. (Navy training courses.) ‡
N 17.25: El 2/3/assi. 19-20

Officers of Navy and Marine Corps in District of Columbia, Nov. 1, 1927. 1927. [1]+27 p. * Paper, 5c.
L. C. card 9-24810 N 1.20: 927

Sailors. Instructions for use in preparation for rating of seaman 1c, course in 12 assignments, prepared by Training Division, assignments 1-2, Boats and their handling, Marlinspike seamanship. 1927. [1]+66 p. il. (Navy training courses.) ‡
N 17.25: Se 1 7/assi. 1-2

— Same, assignments 3-5, Duties of lookout, orderlies, sentries, etc., engine-room telegraph, speed cones, etc., Deck seamanship, Ground tackle. 1927. [1]+54 p. il. (Navy training courses.) ‡
N 17.25: Se 1 7/assi. 3-5

— Same, assignments 6-8, Steering, bearings, log, compass, Electricity, Infantry. 1927. cover-title, 60 p. il. (Navy training courses.) ‡
N 17.25: Se 1/7/assi. 6-8

HYDROGRAPHIC OFFICE

NOTE.—The charts, sailing directions, manuals, etc., of the Hydrographic Office are sold by the office in Washington and also by agents at the principal American and foreign seaports and American lake ports. Copies of the General catalogue of mariners' charts and books and of the Hydrographic bulletins, reprints, and Notice to mariners are supplied free on application at the Hydrographic Office in Washington and at the branch offices in Boston, New York, Philadelphia, Baltimore, Norfolk, Savannah, New Orleans, Galveston, San Francisco, San Pedro, Calif., San Juan, P. R., Captain of the Port, Panama Canal, Portland (Oreg.), Seattle, Chicago, Cleveland, Buffalo, Sault Ste. Marie, and Duluth.

Azimuths of celestial bodies whose declinations range from 24 to 70 degrees for latitudes extending to 70 degrees from equator: [by G. W. Littlehales, with F. G. Radelfinger, J. W. Froyley, and C. C. Emnis]. 6th edition. 1927. 288 p. 4° ([Publication] 120.) † Cloth, \$1.50.
L. C. card 27-27739 N 6.8: 120/927

Hydrographic bulletin, weekly, no. 1991-95; Nov. 2-30, 1927. 1927. Each 1 p. f° and large 4° †
N 6.3: 1991-95

Lights. List of lights, with fog signals [including uniform time system]: v. 5, Norway, Iceland, and Arctic Ocean: corrected to July 1, 1927. 1927. 542 p. map. ([Publication] 34.) † Paper, 60c.
N 6.8: 34 927

Notice to aviators 11, 1927; Nov. 1 [1927]. [1927.] 2 p. 12° [Monthly.] †
L. C. card 20-26958 N 6.25: 927/11

Notice to mariners 45-48, 1927; Nov. 5-26 [1927]. [1927.] [xxxii]+1344-1472 leaves. [Weekly.] †
N 6.11: 927/45-48

How to order publications—See information following Contents

- Tide calendars.* Tide calendar [for Baltimore (Fort McHenry) and Cape Henry], Dec. 1927. 1927. 1 p. 4° [Monthly.] † N 6.22/2: 927/12
- Tide calendar [for Norfolk and Newport News, Va.], Dec. 1927. [1927.] [2] p. 4° [Monthly.] † N 6.22/1: 927/12

Aviation charts

- Fernandina, Fla.*-Miami, Fla.; aviation chart V-070001. Scale 10 naut. m.=1.5 in., 10 stat. m.=1.3 in., natural scale 1:500,000 at lat. 28° 30'. Washington, Hydrographic Office, Oct. 1927. 46.5 × 10 in. [Provisional chart. Contains text and illustrations on reverse.] † 40c. N 6.27: V-070001

Charts

- Borneo.* Southeast coast of Borneo, Balikpapan to Pulu Laut, from Netherlands Government charts to 1926; chart 3097. Natural scale 1:201,402 at lat. 2° 10' Washington, Hydrographic Office, Oct. 1927. 46.8 × 27.9 in. † 60c. N 6.18: 3097
- Castilletes anchorages* and approaches, Peninsula de Guajira, Venezuela, from survey by U. S. S. Niagara in 1926; chart 5438. Scale naut. m.=3.7 in., natural scale 1:20,000. Washington, Hydrographic Office, published Oct. 1923, 2d edition, Oct. 1927. 39 × 29.5 in. † 50c. N 6.18: 5438
- Earth.* Outline chart of the world [showing, in Pacific, groups of islands belonging to various countries, and mandate areas]; chart 1262a. Scale 10° long.=1.2 in. Washington, Hydrographic Office, published Oct. 1923, 5th edition, Oct. 1927. 27 × 47.5 in. † 50c. N 6.18: 1262a
- India.* Coast of British India. Bay of Bengal. Madras to Ramiapatam, compiled from latest information; with inset, Madras Roadstead, from British surveys between 1876 and 1926; chart 2433. Natural scale 1:305,777 at lat. 13° 40'. Washington, Hydrographic Office, published Aug. 1907, 4th edition, Oct. 1927. 38.7 × 26.1 in. † 40c. N 6.18: 2433
- Libia* and Egypt, Mediterranean Sea, Derna to Mersa Matruli, from British survey in 1862, with corrections to 1923 [with insets]; chart 3978. Natural scale 1:495,576 at lat. 32°. Washington, Hydrographic Office, published Aug. 1917, 4th edition, Oct. 1927. 25.4 × 37.5 in. † 40c. N 6.18: 3978
- Bardia, Port (Mersa Burdi Suleiman), from British survey in 1861.
Ishaila rocks and anchorages.
Sollum, Bay of El, from British survey in 1917.
Tobruk, Mersa, from Italian surveys to 1925.
- Makassar Strait.* Ports in Makassar Strait, Eastern Archipelago; chart 3054. Washington, Hydrographic Office, published Oct. 1919, 5th edition, Oct. 1927. 37.5 × 25.5 in. † 40c. N 6.18: 3054
- Chinrana and Binanga bays, Celebes, from Netherlands Government survey in 1900.
Kutel (Mahakam) River, Borneo, from Netherlands Government survey in 1898.
Lingadang Road and Belonloh Bay, Celebes, from Netherlands Government survey in 1900.
Majene Road and Balanguipa Road, Celebes, west coast, from Netherlands Government survey in 1900 and 1901.
Makassar Road, Celebes, from British survey in 1844, with additions from Netherlands Government surveys to 1901.
Pambauwang (Pambauang) Road, Celebes, from Netherlands Government survey in 1900.
Tappalang and Kai roads, Celebes, from Netherlands Government plan, 1922.
Tolitoli Bay (Negri Baru Bay), Celebes, from Netherlands Govt. plan, 1903.
- Mar del Plata* and Mogotes Cove, Argentina, from Argentine Government survey in 1915; with inset Puerto Mar del Plata, from Argentine Government chart of 1926; chart 3906. Scale naut. m.=2.5 in., natural scale 1:30,000. Washington, Hydrographic Office, published Jan. 1918, 2d edition, Oct. 1927. 32.8 × 28.7 in. † 40c. N 6.18: 3906
- North Sea,* Dover and Calais to Orfordness and Scheveningen, compiled from latest information; chart 4848. Natural scale 1:242,995. Washington, Hydrographic Office, published Feb. 1918, 19th edition, Sept. 1927. 26.1 × 38.9 in. † 40c. N 6.18: 4848

Notsuke Suido and approaches, east coast of Hokushu, Japan, from Japanese surveys between 1921 and 1923; chart 5534. Natural scale 1:88,354. Washington, Hydrographic Office, Oct. 1927. 29.5×40 in. †50c. N 6.18:5534

Panama, Bay of. Plans in Bay of Panama, west coast of Central America, from British surveys in 1847 and 1858; chart 1789. Washington, Hydrographic Office, published June, 1899, 13th edition, Oct. 1927. 37.7×23.4 in. †40c. N 6.18:1789

Bayoneta and Pedro Gonzales, Perlas Islands.

Chepo, Rio, or Bayano, Mouth of, from United States Government survey in 1921.

Saboga Anchorage, Perlas Islands.

Pilot charts. Pilot chart of Central American waters, Dec. 1927; chart 3500. Scale 1° long.=0.7 in. Washington, Hydrographic Office, Nov. 15, 1927. 23.4×35.1 in. [Monthly. Certain portions of the data are furnished by the Weather Bureau.] †10c. N 6.24:927/12

NOTE.—Contains on reverse: Northers of Central American region; by Willis Edwin Hurd.

— Pilot chart of Indian Ocean, Jan. 1928; chart 2603. Scale 1° long.=0.2 in. Washington, Hydrographic Office, Nov. 15, 1927. 22.6×31 in. [Monthly. Certain portions of the data are furnished by the Weather Bureau.] †10c. N 6.17:928/1

NOTE.—Contains on reverse: Routes between Pacific Coast ports and Philippine Islands.

— Pilot chart of north Atlantic Ocean, Dec. 1927; chart 1400. Scale 1° long.=0.27 in. Washington, Hydrographic Office, Nov. 15, 1927. 23.2×31.8 in. [Monthly. Certain portions of the data are furnished by the Weather Bureau.] †10c. N 6.15/1:927/12

NOTE.—Contains on reverse: Compass deviation diagram.

— Pilot chart of north Pacific Ocean, Jan. 1928; chart 1401. Scale 1° long.=0.2 in. Washington, Hydrographic Office, Nov. 15, 1927. 23.7×35.3 in. [Monthly. Certain portions of the data are furnished by the Weather Bureau.] †10c. N 6.16:928/1

NOTE.—Contains on reverse: Routes between Pacific Coast ports and Philippine Islands.

Prince Edward Island and adjacent coasts, Gulf of St. Lawrence, Canada, from Sea Wolf Island to Escuminac Point, compiled from latest information; chart 1066. Natural scale 1:305,039 at lat. 46° 20'. Washington, Hydrographic Office, published Apr. 1888, 48th edition, Oct. 1927. 24×39.5 in. †40c. N 6.18:1066

Shikotan Jima and approaches, Chishima Retto (Kuril Islands), Japan, from Japanese survey in 1923; chart 5533. Natural scale 1:88,354. Washington, Hydrographic Office, Oct. 1927. 27.8×40.5 in. †50c. N 6.18:5533

NAVAL ACADEMY

Register. Annual register of Naval Academy, Annapolis, Md., 83d academic year, 1927-28. 1927. iv+194 p. *Paper, 30c. N 12.5:927

L. C. card 7-32067

SUPPLIES AND ACCOUNTS BUREAU

Manual of Supply Corps, Navy, 1922 [Change 8; Sept. 19, 1927]. 1927. [1]+iii+[376] p. il. [Issued in loose-leaf form for insertion in binder. Consists of title-page, letter of transmittal, and reprints of certain pages to be inserted in their proper places in the Manual.] ‡ N 20.13: Su 7/2/922, ch. 8

Pay, Navy. [Changes in] Pay bill instructions (act of June 10, 1922), sec. A-H, revised to Sept. 1, 1927; [Sept. 1, 1927]. 1927. [3] p. 4' [Accompanied by new title-page and reprints of certain pages to be inserted in their proper places in the original publication. A list of these pages is given on the page following the title-page.] ‡ N 20.13: P 29/5/A-H, ch. 5

Supply Corps, Navy. Memorandum for information of officers of Supply Corps, commanding officers, and commandants 303; Nov. 1, 1927. [1927.] p. 10185-210+leaves 10210a-1, 12° [Monthly. Includes Advance notice of changes in Manual of Supply Corps, Navy, 1922.] ‡ N 20.7/1:303

How to order publications—See information following Contents

PAN AMERICAN UNION

NOTE.—The Pan American Union sells its own monthly bulletins, handbooks, etc., at prices usually ranging from 5c. to \$2.50. The price of the English edition of the bulletin is 25c. a single copy or \$2.50 a year, the Spanish edition \$2.00 a year, the Portuguese edition \$1.50 a year; there is an additional charge of 75c. a year on each edition for countries outside the Pan American Union. Beginning with Jan. 1925, the Pan American Union began the publication of 4 series in Spanish and Portuguese, on the following subjects: Agriculture; Education; Finance, industry, and commerce; Public health and child welfare. The Spanish series is issued monthly and the Portuguese bimonthly. They are not published in English. The subscription price is 50c. for 12 issues of each series; single copies of any series, 5c. Address the Pan American Union, Washington, D. C.

- Agricultural clubs.* Clubs agrícolas de jovens: [por I. W. Hill]. [1927.] ii+18 p. il. (Agricultura no. 17, Novembro de 1927.) [Do Boletim da União Pan-Americana. Novembro, 1927.] † Paper, 5c.; subscription price for 12 issues of series, 50c. AR 1.12: p 17
- Bolivia.* Commerce of Bolivia, latest reports from Bolivian official sources. [1927.] [1]+8+[1] p. (Foreign trade series no. 31, 1927.) † L. C. card 23-26112 AR 1.19: 31
- Bulletin (English edition).* Bulletin of Pan American Union, Nov. 1927: [v. 61, no. 11]. [1927.] iv+1059-1161 p. il. [Monthly. For price, see note above under center head.] L. C. card 8-30967 AR 1.6: e 61/11
- Same. (H. doc. 593, pt. 11, 69th Cong. 2d sess.)
- (*Portuguese edition*). Boletim da União Pan-Americana, Novembro, 1927, edição portuguesa: [v. 29, no. 11]. [1927.] iv+787-862 p. il. [Monthly. For price, see note above under center head.] L. C. card 11-27014 AR 1.6: p 29/11
- (*Spanish edition*). Boletín de la Unión Panamericana, Noviembre, 1927, sección española; [v. 61, no. 11]. [1927.] iv+1099-1205 p. il. [Monthly. For price, see note above under center head.] L. C. card 12-12555 AR 1.6: s 61/11
- Camps.* Valor del campamento de verano para niños: [por Marie M. Ready]. [1927.] ii+10 p. il. (Educación no. 34, Noviembre de 1927.) [Del Boletín de la Unión Panamericana, Noviembre, 1927. Extractado y traducido de School life, Octubre de 1926.] † Paper, 5c.; subscription price for 12 issues of series, 50c. AR 1.13: s 34
- Cuba.* Commerce of Cuba, latest reports from Cuban official sources. [1927.] [1]+16+[1] p. (Foreign trade series no. 33, 1927.) † L. C. card 13-35123 AR 1.19: 33
- Economies.* Trabajo consultivo económico para los gobiernos; [por E. W. Kemmerer]. [1927.] ii+12+[2] p. (Finanzas, industria, comercio no. 32, Noviembre de 1927.) [Del Boletín de la Unión Panamericana, Noviembre, 1927.] † Paper, 5c.; subscription price for 12 issues of series, 50c. AR 1.14: s 32
- Guayule.* A borracha de guayule e a sua produção em grande escala; [por Uthai Vincent Wilcox]. [1927.] 8 p. il. (Miscellanea pan-americana no. 2.) [Do Boletim da União Pan-Americana, Novembro, 1927. Do Dun's international review, 1927. Nova York.] † Paper, 5c. AR 1.27: p 2
- International American Conference.* Programma e regimento da sexta Conferencia Internacional Americana, a reunir-se na Havana, Cuba, a 16 de janeiro de 1928, aprovados pelo conselho director da União Pan-Americana, 1927. [1]+8 p. large 8° [For the English and Spanish editions of this publication, see Monthly catalogue for May, 1927, p. 890.] † AR 1.2: In 8/11
- Sexta Conferencia Internacional Americana, Havana, Cuba, 16 de Janeiro de 1928, manual especial para uso dos delegados, 1927. iii+120 p. [For the English and Spanish editions of this publication, see Monthly catalogue for Sept. 1927, p. 184.] † AR 1.2: In 8/13 Portuguese
- Nicaragua.* Commerce of Nicaragua, latest reports from Nicaraguan official sources. [1927.] [1]+12+[1] p. (Foreign trade series no. 32, 1927.) † L. C. card 20-21429 AR 1.19: 32

Raw materials. A concentração da população e a distribuição da materia prima: [pelo Isaiah Bowman]. [1927.] 8 p. (Finanças, industria, commercio no. 17, Novembro de 1927.) [Do Boletim da União Pan-Americana, Novembro, 1927.] † Paper, 5c.; subscription price for 12 issues of series. 50c. AR 1.14: p 17

PANAMA CANAL

NOTE.—Although The Panama Canal makes its reports to, and is under the supervision of, the Secretary of War, it is not a part of the War Department.

Panama Canal record, v. 21, no. 13-17; Nov. 2-30, 1927. Balboa Heights, C. Z. [1927]. p. 177-240. [Weekly.]
L. C. card 7-35228 W 79.5: 21/13-17

NOTE.—The yearly subscription rate of the Panama Canal record is 50c. domestic, and \$1.00 foreign (single issues 2c.), except in the case of Government departments and bureaus, Members of Congress, representatives of foreign Governments, steamship lines, chambers of commerce, boards of trade, and university and public libraries, to whom the Record is distributed free. The word "domestic" refers to the United States, Canada, Canal Zone, Cuba, Guam, Hawaii, Manua, Mexico, the Philippines, Porto Rico, Republic of Panama, Tutuila, and the Virgin Islands. Subscriptions will commence with the first issue of the Record in the month in which the subscriptions are received, unless otherwise requested. Remittances should be made payable to Disbursing Clerk, The Panama Canal, but should be forwarded to the Chief of Office, The Panama Canal, Washington, D. C. The name and address to which the Record is to be sent should be plainly written. Postage stamps, foreign money and defaced or smooth coins will not be accepted.

GOVERNOR

Report. Annual report of governor of the Panama Canal, fiscal year 1927. 1927. vi+139 p. 2 pl. 4 p. of pl. * Paper, 20c.
L. C. card 15-26761 W 79.1: 927

— Same. (H. doc. 5, 70th Cong. 1st sess.)

Supplies. Schedule of rates for supplies and services furnished to shipping and allied interests at Panama Canal, in effect July 1, 1927. Panama Canal Press, Mount Hope, C. Z., 1927. 62 p. (Tariff 9.) [Supersedes Panama Canal Tariff 8 and all supplements thereto.] † W 79.6: 9

— Same [amendments]. Panama Canal [Sept. 2, 1927]. 1 p. (Supplement 1 [to] Tariff 9.) † W 79.6: 9/supp.1

POST OFFICE DEPARTMENT

Mail contracts. Advertisement inviting proposals for service of carrying mails in regulation screen wagons and for furnishing equipments for delivery, collection, and transportation of mail in cities and towns named in North Carolina, South Carolina, Georgia, Florida, Alabama, Mississippi, Tennessee, and Kentucky, July 1, 1928-June 30, 1932. Nov. 22, 1927. [1]+44 p. †
P 1.7: 927/1

Mail matter. Failure to give subscription or key number on notices to publishers concerning undeliverable copies of their publications: [issued by] 3d assistant Postmaster General. Nov. 23, 1927. 1 p. oblong 32° †
P 4.2: Un 2/16

— Forwarding and returning mail: [issued by] 3d assistant Postmaster General. Nov. 28, 1927. 1 p. oblong 24° †
P 4.2: M 28

— Improper acceptance of matter without postage stamps affixed: [issued by] 3d assistant Postmaster General. Nov. 2, 1927. 1 p. oblong 24° †
P 4.2: Ac 2/2

— Simplified addresses on mail for rural routes and post-office boxes [regulations issued by Postmaster General, with accompanying instructions by 3d assistant Postmaster General]. Nov. 5, 1927. 1 p. (Order 6090.) †
P 1.19: 6090

How to order publications—See information following Contents

- Money-orders.* Stolen money-order forms; [issued by] 3d assistant Postmaster General. Oct. 31, 1927. 1 p. narrow large 8° † P 4.2: M 74/141
- Stolen money-order forms; [issued by] 3d assistant Postmaster General. Nov. 4, 1927. 1 p. narrow large 8° † P 4.2: M 74/142
- Stolen money-order forms; [issued by] 3d assistant Postmaster General. Nov. 11, 1927. 1 p. narrow large 8° † P 4.2: M 74/143
- Stolen money-order forms; [issued by] 3d assistant Postmaster General. Nov. 15, 1927. 1 p. narrow large 8° † P 4.2: M 74/144
- Stolen money-order forms; [issued by] 3d assistant Postmaster General. Nov. 21, 1927. 1 p. narrow large 8° † P 4.2: M 74/145
- Stolen money-order forms; [issued by] 3d assistant Postmaster General. Nov. 26, 1927. 1 p. narrow large 8° † P 4.2: M 74/146
- Stolen money-order forms; [issued by] 3d assistant Postmaster General. Nov. 28, 1927. 1 p. narrow large 8° † P 4.2: M 74/147
- Stolen money-order forms; [issued by] 3d assistant Postmaster General. Nov. 29, 1927. 1 p. narrow large 8° † P 4.2: M 74/148
- Parcel post.* Discontinuance of C. O. D. service to and from United States naval vessels, effective Jan. 1, 1928 [regulations issued by acting Postmaster General, with accompanying instructions by 3d assistant Postmaster General]. Nov. 26, 1927. 1 p. narrow 8° (Order 7054.) † P 1.19: 7054
- Postage-stamps.* Surreptitious removal of postage stamps from mail in transit; [issued by] 3d assistant Postmaster General. Nov. 23, 1927. 1 p. oblong 24° † P 4.2: St 2/19
- Postal bulletin*, v. 48, no. 14527-551; Nov. 1-30, 1927. [1927.] various paging, f° [Daily except Sundays and holidays.] *Paper, 5c. single copy, \$2.00 a yr. L. C. card 6-5810 P 1.3: 48
- Postal guide.* United States official postal guide, 4th series, v. 7, no. 5; Nov. 1927, monthly supplement. 1927. cover-title, 59 p. il. [Includes Changes 72-89 affecting United States official postal guide for July, 1927, and Inserts 306-369 to Postal laws and regulations of United States, edition of 1924. Text on p. 2-4 of cover.] *Official postal guide, with supplements, \$1.25, foreign subscription, \$1.75; July issue, \$1.00; supplements published monthly (11 pamphlets) 50c., foreign subscription, 75c. L. C. card 4-18254 P 1.10/1: 927/5
- Railway mail pay.* Before Interstate Commerce Commission, docket no. 9200, in re railway mail pay, application of railroads in New England in matter of railway mail pay; brief for Postmaster General. 1927. cover-title, x+238 p. † P 1.2: R 13/24
- Before Interstate Commerce Commission, docket no. 9200, in re railway mail pay, petition of railroad companies represented by their committee on railway mail pay for reexamination of rates received by them for transportation of mails and service connected therewith, petition of short line common carrier railroads for reexamination of rates received by them for transportation of mails and service connected therewith; brief for Postmaster General. 1927. cover-title, 440 p.+ [26] folded leaves, il. 3 pl. map. † P 1.2: R 13/25

FOREIGN MAILS DIVISION

- Steamboats.* Schedule of steamers appointed to convey mails from United States to foreign countries, Dec. 1927. Nov. 21, 1927. 1 p. f° [Monthly.] *Paper, 5c. single copy, 50c. a yr.; foreign subscription, 75c. L. C. card 25-26231 P 8.5: 927/12

RAILWAY MAIL SERVICE

- Arizona.* Alphabetical scheme of Arizona, for use of publishers in distribution of 2d-class mail. 1927. 1927. 8 p. † P 10.10: Ar 41/5

How to order publications—See information following Contents

- California.* Alphabetical scheme of California, for use of publishers in distribution of 2d-class mail, 1927. 1927. 24 p. ‡ P 10.10: C 12.4
- Nevada.* Alphabetical scheme of Nevada, for use of publishers in distribution of 2d-class mail, 1927. 1927. 5 p. ‡ P 10.10: N 41.5

TOPOGRAPHY DIVISION

NOTE.—Since February, 1908, the Division of Topography has been preparing rural delivery maps of counties in which rural delivery is completely established. They are published in two forms, one giving simply the rural free delivery routes, starting from a single given post office, and sold at 75 cents each; the other, the rural free delivery routes in an entire county, sold at 50 cents each. A uniform scale of 1 inch to 1 mile is used. Editions are not issued, but blue line print copies are produced in response to special calls addressed to the Disbursing Clerk, Post Office Department, Washington, D. C. These maps should not be confused with the post route maps, for which see Monthly catalogue for February, 1927, page 639.

PRESIDENT OF UNITED STATES

- Addresses.* Address of President Coolidge at the awarding to Charles A. Lindbergh by National Geographic Society of Hubbard Medal, Washington, D. C., Nov. 14, 1927. 1927. [2]+2 p. †
L. C. card 27-27706 Pr 30.2: L 64/2
- Address of President Coolidge before Union League of Philadelphia at Philadelphia, Pa., Nov. 17, 1927. 1927. [2]+8 p. †
L. C. card 27-27749 Pr 30.2: P 53
- Alaska.* Executive order, Alaska [withdrawing lands in Alaska for townsite purposes]. Oct. 24, 1927. 1 p. f° (No. 4747.) ‡ Pr 30.5: Al 12/61
- Executive order [authorizing that lands comprised within Montague Island military reservation, Alaska, having become useless for military purposes, be placed under control of Secretary of Interior for disposition as provided by law]. Nov. 9, 1927. 1 p. f° (No. 4755.) ‡ Pr 30.5: Al 12/63
- Arizona.* Executive order, Arizona [revoking Executive order of May 25, 1925, which withdrew land in Arizona for classification and pending enactment of legislation]. Oct. 31, 1927. 1 p. f° (No. 4751.) ‡ Pr 30.5: Ar 47/18
- Executive order, Arizona [revoking Executive orders of June 24, 1924, and Feb. 12, 1927, which withdrew land in Arizona from settlement, etc., and restoring same to entry]. Oct. 28, 1927. 1 p. f° (No. 4749.) ‡ Pr 30.5: Ar 47 17
- Armistice day,* 1927, proclamation [ordering flag of United States to be displayed on all Government buildings on Nov. 11, 1927, and inviting people of United States to observe day in schools and churches, or other suitable places, with appropriate ceremonies]. Nov. 2, 1927. 1 p. f° (No. 1821.) † Pr 30.7: Ar 55/2
- Civil service.* Executive order [amending civil service rules relating to classification of service so that no person holding a position when it becomes classified shall acquire any rights thereunder unless Civil Service Commission is satisfied that he was not appointed for purpose of acquiring such rights]. Oct. 26, 1927. 1 p. f° (No. 4748.) ‡ Pr 30.5: C 499/43
- Colorado.* Executive order, Colorado [revoking Executive order of Apr. 30, 1924, which withdrew certain public lands in Colorado from settlement, etc., pending resurvey, and authorizing that said lands be opened only to entry under homestead or desert land laws by qualified ex-service men of War with Germany for period of 91 days, after which any remaining land may be open to general public under any public land law applicable thereto]. Oct. 21, 1927. 1 p. f° (No. 4746.) ‡ Pr 30.5: C 719/23
- Foreign service.* Executive order [foreign service, establishing Tananarive, Madagascar, as unhealthy post at which one year of duty shall be counted as one year and a half in reckoning length of service for purposes of retirement]. Oct. 20, 1927. 1 p. f° (No. 4744.) ‡ Pr 30.5: F 761/7

How to order publications—See information following Contents

- Hawaii.* Executive order [setting aside land on island of Kauai, Hawaii, for military purposes, with exception of right-of-way for use of lighthouse service and for other purposes]. Nov. 15, 1927. 1 p. f° (No. 4760.) ‡
Pr 30.5: H 31/24
- Transferring to Hawaii title to certain public property, proclamation. Oct. 25, 1927. 1 p. f° (No. 1818.) †
Pr 30.7: H 31/3
- Idaho.* Executive order, Idaho [temporarily withdrawing lands in Twin Falls County, Idaho, from settlement, etc., for use as rifle range for Idaho National Guard]. Nov. 4, 1927. 1 p. f° (No. 4753.) ‡
Pr 30.5: Id 1/9
- Magnesite.* Increasing rates of duty on magnesite, crude and caustic calcined, proclamation [authorizing certain increase in duty on magnesite, crude and caustic calcined, in order to equalize differences in costs of production of crude magnesite in United States and Greece and of caustic calcined magnesite in United States and British India]. [Nov. 10, 1927.] [2] p. f° ([No. 1823.]) †
Pr 30.7: M 274
- National forests.* Executive order, Choctawhat-see National Forest, Fla. [directing that Florida National Forest, Fla., as fixed and defined by proclamation of Nov. 27, 1908, and modified by proclamations of Nov. 25, 1920, Oct. 23, 1926, and Oct. 17, 1927, shall hereafter be known as Choctawhatchee National Forest]. Nov. 10, 1927. 1 p. f° (No. 4756.) ‡
Pr 30.5: C 451
- Executive order, Chugach National Forest, Alaska [modifying boundaries of Chugach National Forest so as to include tract of land in Alaska]. Nov. 14, 1927. 1 p. f° (No. 4757.) ‡
Pr 30.5: Al 12/64
- Executive order, Columbia National Forest, Wash. [modifying boundaries of Columbia National Forest by excluding therefrom lands in Washington, excluded lands to be opened only to entry under homestead and desert land laws by qualified ex-service men of War with Germany for period of 91 days, after which any remaining land may be open to general public under any public land law applicable thereto]. Oct. 31, 1927. 1 p. f° (No. 4750.) ‡
Pr 30.5: C 723
- Executive order, Tongass National Forest, Alaska [directing that tracts of land on Baranof Island, in Alaska, heretofore occupied for fish cannery purposes, be excluded from Tongass National Forest and restored to entry under applicable public land laws]. Nov. 4, 1927. 1 p. f° (No. 4752.) ‡
Pr 30.5: Al 12/62
- Wenatchee National Forest, Wash., 4th proclamation. Nov. 2, 1927. 1 p. f° (No. 1822.) †
Pr 30.7: W 48/3
- Whitman National Forest, Oreg., 6th proclamation. Oct. 24, 1927. 1 p. f° (No. 1817.) †
Pr 30.7: W 596/3
- New Mexico.* Executive order, New Mexico [revoking Executive order of Nov. 7, 1924, which withdrew certain public lands in New Mexico from settlement, etc., pending resurvey, and authorizing that said lands be opened only to entry under homestead or desert land laws by qualified ex-service men of War with Germany for period of 91 days, after which any remaining land may be open to general public under any public land law applicable thereto]. Nov. 16, 1927. 1 p. f° (No. 4761.) ‡
Pr 30.5: N 42m/24
- Phenols.* Decreasing rates of duty upon phenol, proclamation [authorizing certain decrease in duty on phenol, in order to equalize differences in costs of production in United States and Great Britain]. [Oct. 31, 1927.] [2] p. f° ([No. 1820.]) †
Pr 30.7: P 528
- Railroad Labor Board.* Executive order [amending Executive order of May 21, 1926, which designated L. M. Parker as custodian of records of Railroad Labor Board, so as to stipulate amount of compensation to be received by him]. July 30, 1927. 1 p. f° (No. 4698.) ‡
Pr 30.5: P 226
- Utah.* Executive order, Utah [withdrawing certain public lands in Utah from settlement, etc., pending resurvey of said township]. Oct. 21, 1927. 1 p. f° (No. 4745.) ‡
Pr 30.5: Ut 1/21

War Department. Executive order [revoking Executive order of Jan. 24, 1918, excepting from operation of civil service rules civilians employed for proper care of sick officers and soldiers in Army hospitals, amending civil service rules relating to War Department so as to except from examination certain stated positions at Army hospitals, and listing other positions which will hereafter be made in accordance with civil service act and rules]. Nov. 5, 1927. 1 p. f° (No. 4754.) ‡ Pr 30.5: C 499/44

Wyoming. Executive order, Wyoming [revoking Executive order of Mar. 10, 1927, which withdrew certain public lands in Wyoming from settlement, etc., pending resurvey, and authorizing that said lands be opened only to entry under homestead or desert land laws by qualified ex-service men of War with Germany for period of 91 days, after which any remaining land may be open to general public under any public land law applicable thereto]. Nov. 15, 1927. 1 p. f° (No. 4759.) ‡ Pr 30.5: W 994/28

SHIPPING BOARD

Commerce. Comparative summary of water borne foreign commerce, with graphic charts, Jan. 1, 1921-Apr. 30, 1927; [prepared in] Bureau of Research, Division of Statistics. Oct. 11, 1927. 1 p. 3 pl. oblong large 8° (Report D. S. 399.) [Bimonthly.] ‡ SB 7.5/399: 927/1

— Water borne commerce of United States including foreign, intercoastal, and coastwise traffic and commerce of noncontiguous United States territory, Jan. 1-Dec. 31, 1926; [prepared in] Bureau of Research, Division of Statistics. Oct. 11, 1927. 1 p. large 4° (Report D. S. 295.) [Annual. Figures subject to revision.] ‡ SB 7.5/295: 926

Electric appliances. Docket no. 31, Trumbull-Vanderpoel Electric Manufacturing Company, Inc. v. Luckenbach Steamship Company, Inc.: [decided June 23, 1927; report and order of board]. 1927. [1]+126-129+[1] p. [Report from Shipping Board reports, v. 1.] ‡ SB 1.10/a: T 771

Imports and exports of commodities by United States coastal districts and foreign trade regions, May 1927; [prepared in] Bureau of Research, Division of Statistics. [1927.] 8 leaves, oblong large 8° (Report D. S. 275.) [Monthly.] ‡ SB 7.5/275: m 927/5

Intercoastal traffic. United States water borne intercoastal traffic by ports of origin and destination and principal commodities, calendar year 1926; [prepared in] Bureau of Research, Division of Statistics. [Aug. 15, 1927.] 12 leaves, oblong large 8° (Report D. S. 317.) [Annual. Figures subject to revision.] ‡ SB 7.5/317: 926/2

Navigation. Index to Proposed codification of navigation laws of United States; [compiled by] Bureau of Law. 1927. [1]+76 p. 4° ‡ L. C. card 26-27654 SB 8.2: N 22/ind.

Rosenberg Brothers & Co. In Supreme Court. Oct. term. 1927, no. 119. Shipping Board Emergency Fleet Corporation v. Rosenberg Brothers & Company; no. 120. [same] v. California Wine Association; no. 121. [same] v. S. L. Jones & Company, on writs of certiorari to circuit court of appeals for 9th circuit; brief for petitioner. 1927. cover-title. iii+67 p. ‡ SB 1.13: R 723/2

Western Union Telegraph Company. No. 113, in Supreme Court. Oct. term. 1927, Shipping Board Emergency Fleet Corporation v. Western Union Telegraph Company, on writ of certiorari to Court of Appeals of District of Columbia; brief for petitioner. 1927. cover-title. ii+43 p. ‡ SB 1.13: W 525/4

SHIPPING BOARD MERCHANT FLEET CORPORATION

Merchant Fleet news, v. 1, no. 6; Nov. 1927. [1927.] 12 p. il. 4° [Monthly.] ‡ SB 2.16: 1/6

Ships. Schedule of sailings, passenger, mail, and freight vessels operated for Shipping Board between United States and foreign ports, Nov. 1-Dec. 15, 1927; issued by Traffic Department. 1927. vi+26 p. il. [Monthly.] ‡ SB 2.14: 927/11

SMITHSONIAN INSTITUTION

AMERICAN HISTORICAL ASSOCIATION

Archives. Conference of archivists, Conference on teaching of history in schools, St. Louis, Dec. 28, 1921. 1927. [1]+119-124 p. [From Report, 1921.] †

L. C. card 14-21909

SI 4.1/a: H 629/4

Historical societies. Proceedings of 17th annual conference of historical societies [St. Louis, Dec. 29, 1921]; reported by John C. Parish. 1927. [1]+107-117 p. [From Report, 1921.] †

L. C. card 14-21906

SI 4.1/a: H 629/2/921

Introductory pages [letter of submittal, contents, organization and activities, etc.]. 1927. p. 1-26. [From Report, 1921.] †

SI 4.1/a: In S/2/921

NATIONAL GALLERY OF ART

Report on National Gallery of Art, including Freer Gallery of Art, year ended June 30, 1927. 1927. [1]+53-64 p. [From Smithsonian Institution report, 1927.] †

SI 6.1: 927

NATIONAL MUSEUM

NOTE.—The publications of the National Museum comprise an annual report and three scientific series, viz., Proceedings, Bulletins, and Contributions from national herbarium. The editions are distributed to established lists of libraries, scientific institutions, and specialists, any surplus copies being supplied on application. The Proceedings are usually brief technical papers and the Bulletins generally monographs based on the Museum collections in biology, geology, and anthropology. No sets of any of these series can now be furnished.

Beginning with v. 66, the binding of volumes of Proceedings in either paper or cloth was discontinued. The separate papers will be sent to depository libraries and to others designated to receive them, as issued, and a title-page and index will be published for each volume so that the volume may be bound if desired.

Carnotite. Crystalline carnotite from Utah; by Frank L. Hess and William F. Foshag. 1927. cover-title, 6 p. (Proceedings, v. 72, art. 12; no. 2708.) †

SI 3.6: 2708

STATE DEPARTMENT

[*Circulars*] 1059-61; Oct. 22-31, 1927. [1927.] Each 2 p. or 4 p. [General instruction circulars to consular officers.] †

S 1.4/2: 1059-61

Consuls. [Regulations governing consular service of United States, annotated: article 13, Discharge of seamen, reprint of portion of article, with corrections.] Nov. 1927. p. 5-6a [of article 13]. [Issued in loose-leaf form for insertion in Regulations. Included in price of Regulations.] S 1.5: 926/art. 13

— Same: article 22, Immigration and quarantine. Nov. 1927. 28 p. [Issued in loose-leaf form for insertion in binder.] * Paper, 5c.

S 1.5: 926/art. 22

Diplomatic list. Nov. 1927. [1927.] cover-title, ii+43 p. 24° * Paper, 5c. single copy, 50c. a yr.; foreign subscription, 65c.

L. C. card 10-16292

S 1.8: 927/11

General Claims Commission, United States and Mexico. Convention between United States and Mexico, extending duration of General Claims Commission provided for in convention of Sept. 8, 1923; signed Washington, Aug. 16, 1927, proclaimed Oct. 13, 1927. 1927. [1]+3 p. (Treaty series 758.) [English and Spanish.] * Paper, 5c.

L. C. card 27-27666

S 9.5/2: M 57/34

International Radiotelegraph Conference. Conférence Radiotélégraphique Internationale de Washington, 1927, listes et adresses des délégués des gouvernements et des représentants des compagnies et des organismes internationaux. 5° tirage. 1927. ii+31 p. 4° †

L. C. card 27-27750

S 5.25: D 37/5/French

Telephone directory, Department of State [Nov. 1927]; compiled in Bureau of Indexes and Archives. 1927. iv+30 p. ‡ S 1.21:927/2

INTERNATIONAL JOINT COMMISSION ON BOUNDARY WATERS BETWEEN UNITED STATES AND CANADA

Creston Reclamation Company, Limited. In matter of application of Creston Reclamation Company, Limited, to International Joint Commission for permission to construct certain permanent works in and adjacent to channel of Kootenai River in British Columbia at Creston, motion on behalf of United States for extension of time for filing statement in response and for further hearings, Nov. 23, 1927. 1927. cover-title, 6 p. ‡ S 3.23: C 86
L. C. card 27-27748

SUPREME COURT

Barth, John, Company. Certificate, Oct. term, 1927, no. 610, United States *vs.* John Barth Company and United States Fidelity & Guaranty Co., on certificate from circuit court of appeals for 7th circuit. [1927.] cover-title, i+3 p. ‡ Ju 6.7: B 282

[*Journal*] Nov. 21-30, 1927; [slips] 29-36. [1927.] leaves 96-127. ‡ Ju 6.5: 927

TAX APPEALS BOARD

Decisions. Reports, v. 8, no. 1-7; Sept. 20-Oct. 25, 1927. [1927.] [xlvi]+1-952 p. [Contain decisions promulgated Sept. 9-Oct. 22, 1927.] * Paper, \$1.50 per vol. Y 3.T 19: 5/8-1 to 8-7
L. C. card 24-27411

NOTE.—The decisions of the Tax Appeals Board have been placed on a subscription basis and are to be issued in small pamphlets until a sufficient number have been published to make a volume. The price of these advance pamphlets will be \$1.50 per volume. Later, bound volumes, containing table of contents and index, will be issued, the price of these being given at time of publication.

— Reports of Board of Tax Appeals, v. 4, Apr. 21-Sept. 30, 1926; Charles E. Gebhardt, reporter. 1927. xlvii+1410 p. * Cloth, \$2.00. Y 3.T 19: 6/4

TREASURY DEPARTMENT

Certificates of indebtedness. United States of America, 3½ per cent Treasury certificates of indebtedness, series TJ-1928, dated and bearing interest from Nov. 15, 1927, due June 15, 1928. [Nov. 7, 1927.] 2 p. 4° ([Department circular 389; Public Debt Commissioner.] ‡ T 1.4/2: 389

Finance. Daily statement of Treasury compiled from latest proved reports from Treasury offices and depositories, Nov. 1-30, 1927. [1927.] Each 4 p. or 3 p. f° [Daily except Sundays and holidays.] ‡ T 1.5: 927
L. C. card 15-3303

Public debt. Statement of public debt of United States, Sept. 30, 1927. [1927.] [2] p. narrow f° [Monthly.] ‡ T 9.9: 927/9
L. C. card 10-21268

Treasury decisions under customs, internal revenue, prohibition, and other laws, including decisions of Customs Court and Court of Customs Appeals, v. 52, no. 18-21; Nov. 3-24, 1927. 1927. various paging. [Weekly. Department decisions numbered 42418-438, abstracts 4141-4335, internal revenue decisions 4099-4101, prohibition 13-18, and miscellaneous (disbarments).] * Paper, 5c. single copy, \$1.50 a yr.; foreign subscription, \$2.50. T 1.11/2: 52/18-21
L. C. card 10-30490

COAST GUARD

Circular 69 and 70; Sept. 29 and Oct. 20, 1927. [1927.] 2 p. and 1 p. ‡ T 47.7/3: 69, 70

How to order publications—See information following Contents

Orders. General order 38 and 39; July 14 and Oct. 25, 1927. 1927. 1 p. and 3 p. † T 47.5/4: 38, 39

Physical examination. Instructions for medical officers relative to physical examination, 1927. 1927. ii+18 p. [Issued in loose-leaf form for insertion in binder.] † T 47.8: P 56/2

COMPTROLLER OF CURRENCY

National banks. Monthly statement of capital stock of national banks, national bank notes, and Federal reserve bank notes outstanding, bonds on deposit, etc. [Nov. 1, 1927]. Nov. 1, 1927. 1 p. narrow f° † T 12.9: 927/11
L. C. card 10-21266

CUSTOMS COURT

Reappraisements of merchandise by Customs Court [on Oct. 24–Nov. 22, 1927]; Nov. 11 and 25, 1927. [1927.] 725-760+[iii] p. (Reappraisement circular 34 and 35.) [Weekly; none issued Oct. 28, Nov. 4 or 18, 1927.] * Paper, 5c. single copy, 75c. a yr.; foreign subscription, \$1.30. T 20.4/3: 34, 35
L. C. card 13-2916

GENERAL SUPPLY COMMITTEE

Government supplies. Specifications for definite and additional quantity supplies [fiscal year 1928]: classes 1, 3, and 10 [Jan. 1–Mar. 31, 1928]. [1927.] 42 leaves, 4° † T 45.5/17: 1/4

— Supplemental specifications and proposals for supplies [fiscal year 1928]: classes 2, 6, 8, 9, and 10 [Jan. 1–June 30, 1928]. [1927.] 11 p. 4° † T 45.5/17: 2/2

GOVERNMENT ACTUARY

Bonds of United States. Market prices and investment values of outstanding bonds and notes [of United States, Oct. 1927]. Nov. 1, 1927. 6 p. 4° (Form A.) [Monthly.] † T 50.5: 927/10

INTER-AMERICAN HIGH COMMISSION

Pan American Standardization Conference. Report on 2d Pan American Standardization Conference, [Washington, D. C., May 9–11, 1927]; published by Central Executive Council. 1927. v+40 p. [English and Spanish.] * Paper, 10c. L. C. card 27-27667 T 1.23/2: St 2/3/Eng. & Sp.

INTERNAL REVENUE BUREAU

Internal revenue bulletin. Internal revenue bulletin, v. 6, no. 45-48; Nov. 7-28, 1927. 1927. various paging. [Weekly.] * Paper, 5c. single copy (for subscription price see note below). T 22.23/1: 927/45-48
L. C. card 22-26051

NOTE.—The Internal revenue bulletin service for 1927 will consist of weekly bulletins, semiannual cumulative bulletins, and an annual digest. The weekly bulletins will contain the rulings and decisions to be made public and all Treasury Department decisions (known as Treasury decisions) pertaining to internal revenue matters. The semiannual cumulative bulletins will contain all rulings and decisions (including Treasury decisions) published during the previous 6 months. The annual digest will contain in digested form all such rulings and decisions published during the year, the volume for 1927 to contain also digests of the rulings and decisions published during the years 1925 and 1926. The complete bulletin service may be obtained, on a subscription basis, from the Superintendent of Documents, Government Printing Office, Washington, D. C., for \$2.00 a yr.; foreign subscription, \$2.75.

— Internal revenue bulletin, cumulative bulletin VI-1, Jan.–June, 1927. [1927.] viii+376 p. [Semiannual.] * Paper, 40c. (for subscription price see note above). T 22.25: 927/1
L. C. card 22-27420

Internal revenue news, v. 1, no. 5; Nov. 1927. 1927. cover-title, 24 p. il. [Monthly. Text on p. 2 and 3 of cover.] * Paper, 5c. single copy, 50c. a yr.; foreign subscription, 75c. T 22.33: 1/5
L. C. card 27-26746

LOANS AND CURRENCY DIVISION

- Bonds of United States.* Caveat list of United States registered bonds and notes, Nov. 1, 1927. [1927.] 67 p. f° [Monthly.] † T 26.7: 927/11
- Money.* Circulation statement of United States money, Nov. 1, 1927. Oct. 24, 1927. 1 p. oblong 8° [Monthly.] †
L. C. card 10-21267 T 26.5: 927/11

MINT BUREAU

- Coins.* Information relating to United States coins and medals. 1927. 8 p. †
L. C. card 27-27751 T 28.2: C 66/4/927
- Report.* Annual report of director of mint, fiscal year 1927, including Report on production of precious metals, calendar year 1926. 1927. iii+251 p. 1 pl. (Treas. Dept. doc. 2983.) * Cloth, 75c.
L. C. card 9-34686 T 28.1: 927

PUBLIC HEALTH SERVICE

- Mosquito control* by airplane, memorandum on distribution of paris green by airplane in control of Anopheles production in uncleared pond near Bamberg, S. C., Sept. 8, 1927. 1927. [1]+2 p. (Reprint 1180.) [From Public health reports, Sept. 23, 1927.] * Paper, 5c.
L. C. card 27-27760 T 27.6/a: 1180

- Pellagra.* Study of pellagra-preventive action of cowpea (*Vigna sinensis*) and of commercial wheat germ [with list of references]; by Joseph Goldberger and G. A. Wheeler. 1927. ii+8 p. (Reprint 1181.) [From Public health reports, Sept. 30, 1927.] * Paper, 5c.
L. C. card 27-27752 T 27.6/a: 1181

- Public health reports*, v. 42, no. 44-47; Nov. 4-25, 1927. 1927. [xvi]+2699-2944 p. il. 4 p. of pl. [Weekly.] * Paper, 5c. single copy, \$1.50 a yr.; foreign subscription, \$2.75.
L. C. card 6-25167 T 27.6: 42/44-47

SPECIAL ARTICLES.—No. 44. Summary of reports of principal communicable diseases for July, Aug. and Sept. 1927.—Moist sand method of applying paris green for destruction of subsurface-feeding mosquito larvae; by T. H. D. Griffiths.—Pellagra in Mississippi flood area, report of inquiry relating to prevalence of pellagra in area affected by overflow of Mississippi and its tributaries in Tennessee, Arkansas, Mississippi, and Louisiana in spring of 1927; by Joseph Goldberger and Edgar Sydenstricker.—Court decision relating to public health—No. 45. Microscopic changes of tularaemia in tick *Dermacentor andersoni* and bedbug *Cimex lectularius*; by Edward Francis.—State and insular health authorities, 1927, directory, with data as to appropriations and publications.—No. 46. Endemic goiter in Oregon; by Robert Olesen.—Public health in England and Wales, 1926.—Court decisions relating to public health.—No. 47. University in relation to public health; by J. W. Kerr.—Five-year infant mortality study in Buffalo, N. Y. [summary; by Frances M. Hollingshead].—Current world prevalence of disease, review of monthly epidemiological report issued Oct. 15, 1927, by Health Section of League of Nations' Secretariat.

NOTE.—This publication is distributed gratuitously to State and municipal health officers, etc., by the Surgeon General of the Public Health Service, Treasury Department. Others desiring these reports may obtain them from the Superintendent of Documents, Washington, D. C., at the prices stated above.

- Publications.* Public Health Service publications, list of publications issued Apr. 1926-June, 1927. 1927. ii+8 p. (Reprint 1179.) [From Public health reports, Aug. 26, 1927.] * Paper, 5c.
L. C. card 24-26740 T 27.6/a: 1179

- Shellfish* sanitation; by L. M. Fisher. 1927. [1]+10 p. (Reprint 1178.) [From Public health reports, Sept. 16, 1927.] * Paper, 5c.
L. C. card 27-27703 T 27.6/a: 1178

- Water purification.* Studies of efficiency of water purification processes: 1. Results obtained from preliminary study of Cincinnati and Louisville municipal filtration plants, 2 and 3, Results obtained from collective survey of 17 municipal filtration plants; by H. W. Streeter. May, 1927. xxii+423 p. il. 16 pl. (Public health bulletin 172.) * Paper, \$1.00.
L. C. card 27-27673 T 27.12: 172

How to order publications—See information following Contents

VENEREAL DISEASES DIVISION

Veneral disease information, issued by Public Health Service for use in its cooperative work with State health departments, v. 8, no. 11; Nov. 20, 1927. [1]+435-485+ii p. [Monthly.] * Paper, 5c. single copy, 50c. a yr.; foreign subscription, 75c.
L. C. card 23-26719 T 27.26: 8/11

SPECIAL ARTICLES.—Recent studies of Hygienic Laboratory on chemotherapy of organic arsenicals [with bibliography; by] Carl Voegtlin.—Skin as a defense organ; by E. Finger.

TREASURER OF UNITED STATES

Paper money. Monthly statement, paper currency of each denomination outstanding Oct. 31, 1927. Nov. 1, 1927. 1 p. oblong 24° † T 40.8: 927/10

VETERANS' BUREAU

Life insurance. [Specimen policy, 20-payment life policy.] [Reprint with slight changes 1927.] [4] p. il. f° ([Form] 747.) [Although this policy uses Bureau of War Risk Insurance in the text, it is signed by the director appointed for the Veterans' Bureau in 1923.] † VB 1.2: L 62/5-3

Mesothelioma. Primary pleural mesothelioma, with report of case [and with bibliography; by] Leo H. Crip. [1927.] p. 919-924, 6 p. of pl. [From United States Veterans' Bureau medical bulletin, v. 3, no. 9.] † VB 1.16/a: P 716

WAR DEPARTMENT

Army regulations. † Adjutant General's Department.

NOTE.—The Army regulations are issued in pamphlet form for insertion in loose-leaf binders. The names of such of the more important administrative subjects as may seem appropriate, arranged in proper sequence, are numbered in a single series, and each name so numbered constitutes the title and number of a pamphlet containing certain administrative regulations pertaining thereto. Where more than one pamphlet is required for the administrative regulations pertaining to any such title, additional pamphlets will be issued in a separate sub-series.

- 5-340. Assistant Secretary of War: Procurement of supplies, foreign purchases; Nov. 1, 1927. [1927.] 4 p. W 1.6/1: 5-340
- 30-1435. Quartermaster Corps: Construction; Sept. 14, 1927. [1927.] 2 p. [Supersedes AR 30-1435, Oct. 15, 1925.] W 1.6/1: 30-1435/2
- 30-2720. Same: Typewriters and similar office labor-saving devices; Nov. 30, 1927. [1927.] 4 p. [Supersedes AR 30-2720, Sept. 24, 1925.] W 1.6/1: 30-2720/3
- 35-5320. Finance Department: Money allowance, transportation of dependents; Oct. 31, 1927. [1927.] 2 p. [Supersedes AR 35-5320, Dec. 15, 1924.] W 1.6/1: 35-5320/2
- 95-60. Air Corps: Aeronautical ratings, flying officers and command of flying units; Nov. 30, 1927. [1927.] 3 p. W 1.6/1: 95-60
- 210-390. Posts, camps, and stations: Motion picture service, Changes 3; Nov. 1, 1927. [1927.] 3 p. [Supersedes AR 210-390, Changes 2, Sept. 17, 1926.] W 1.6/2: 210-390/ch. 3
- 350-3000. Military education: Army correspondence courses; Oct. 17, 1927. [1927.] 11 p. W 1.6/1: 350-3000
- 615-200. Enlisted men: Transfers, Changes 2; Oct. 18, 1927. [1927.] 2 p. [Supersedes AR 615-200, Changes 1, Sept. 30, 1926.] W 1.6/2: 615-200/2/ch. 2
- 615-360. Same: Discharge; Sept. 14, 1927. [1927.] 20 p. [Supersedes AR 615-360, Mar. 1, 1926.] W 1.6/1: 615-360/3

Technical regulations.

NOTE.—The Technical regulations are issued in pamphlet form for insertion in loose-leaf binders. They will consist of a series of pamphlets containing regulations of a technical nature, such as descriptions of, instructions for the care of, instructions for the handling of, and the proper nomenclature of arms, matériel, and equipment of the various branches. This series will include the class of publications heretofore known as handbooks. Technical regulations will be numbered in the same manner as are Training regulations, but 1000 will be added to the general subject numbers. i. e., Training regulations will appear as TR 445-270 and Technical regulations as TR 1445-270.

- 1400-30C. Ordnance maintenance, infantry and aircraft armament: Browning machine gun, caliber .30, ground, tank, and antiaircraft types, prepared under direction of chief of ordnance; Sept. 1, 1927. [1927.] 21 p. il. * Paper, 5c. W 1.22: 1400-30 C
- 1440-55. Air Corps: Aircraft engines [with bibliographies], prepared under direction of chief of Air Corps; June 30, 1927. [1927.] 337 p. il. 6 pl. * Paper, 65c. W 1.22: 1440-55

How to order publications—See information following Contents

Training regulations.

NOTE.—The Training regulations are issued in pamphlet form for insertion in loose-leaf binders.

430-175. Field artillery: Examination for gunners, prepared under direction of chief of field artillery; June 1, 1927. [1927.] 62 p. * Paper, 10c.

W 1.21:430-175

ADJUTANT GENERAL'S DEPARTMENT

Army list and directory, Nov. 1, 1927. 1927. vi+287 p. large 8° [Bimonthly.]

* Paper, 30c. single copy, \$1.75 a yr.; foreign subscription, \$2.35.

L. C. card 9-35106

W 3.10:927 6

Flying cadets of Air Corps, aviation as career. 1927. [1]+36 p. il. †

L. C. card 27-27713

W 3.2:Av 5

National defense act, approved June 3, 1916, as amended to include Mar. 4, 1927, with related acts, decisions and opinions; Pay readjustment act, approved June 10, 1922, as amended to include Mar. 4, 1927, with related acts, decisions and opinions. July, 1927. ii+112 p. * Paper, 20c.

L. C. card 27-27742

W 3.2:N 21'6

U. S. Army recruiting news, bulletin of recruiting information issued by direction of Adjutant General of Army, v. 9, no. 21 and 22: Nov. 1 and 15, 1927. [Recruiting Publicity Bureau, Governors Island, N. Y., Nov. 1 and 15, 1927.] Each 16 p. il. 4° † Recruiting Publicity Bureau, Governors Island, N. Y.

L. C. card War 22-1

W 3.45:927/21, 22

AIR CORPS

MATÉRIEL DIVISION

Aerodynamics. Simple aerodynamics and the airplane [with bibliography]; by Charles N. Monteith. Reprint [with changes] of 3d edition, Nov. 1925. 1927. xxii+329 p. il. * Paper, 60c.

L. C. card 27-27730

W 57.2: Ae 8/5 3d ed. rep.

NOTE.—The first issue of the 3d edition of this publication was prepared by the Engineering Division of the Air Service, but when the Matériel Division, Air Corps, was organized and established at Dayton, Ohio, effective Oct. 1926, the activities of the Engineering Division were made functions of the Matériel Division, therefore all references to the Engineering Division contained in this reprint should be considered as applying to the Matériel Division.

Beams. Precise formulas for restrained beam with axial load of compression, equal end moments, and 2 symmetrically placed side loads. Airplane Section report; by A. S. Niles. 1927. [2]+2 p. il. 4° (Air Corps. Air Corps information circular, aviation, v. 6, no. 591, Sept. 15, 1927.) † W 57.11 2: 6 591

Spars. Progress reports on experimental metal spars, Airplane Section report; by A. S. Niles, jr., and E. C. Friel. 1927. [2]+24 p. il. 4° (Air Corps. Air Corps information circular, aviation, v. 6, no. 590, Aug. 26, 1927.) †

W 57.11 2: 6/590

ENGINEER DEPARTMENT

NORTHERN AND NORTHWESTERN LAKES SURVEY

NOTE.—Charts of the Great Lakes and connecting waters and St. Lawrence River to the international boundary at St. Regis, of Lake Champlain, and of the New York State canals are prepared and sold by the U. S. Lake Survey Office, Old Customhouse, Detroit, Mich. Charts may also be purchased at the following U. S. engineer offices: 710 Army Building, New York, N. Y.; 467 Broadway, Albany, N. Y.; 540 Federal Building, Buffalo, N. Y.; and Canal Office, Sault Ste. Marie, Mich. A catalogue (with index map), showing localities, scales, prices, and conditions of sale, may be had upon application at any of these offices.

A descriptive bulletin, which supplements the charts and gives detailed information as to harbors, shore lines and shoals, magnetic determinations, and particulars of changing conditions affecting navigation, is issued free to chart purchasers, upon request. The bulletin is revised annually and issued at the opening of navigation (in April), and supplements thereto are published monthly during the navigation season.

Complete sets of charts and publications may be seen at the U. S. engineer offices in Duluth, Minn., Milwaukee, Wis., Chicago, Ill., Grand Rapids, Mich., Cleveland, Ohio, and Oswego, N. Y., but they are obtainable only at the sales offices above mentioned.

How to order publications—See information following Contents

Great Lakes. Supplement 7, Nov. 25, 1927, corrections and additions to Bulletin 36; to supplement information given upon charts of Great Lakes. U. S. Lake Survey Office, Detroit, Mich. [Nov. 18, 1927]. p. 1-5+leaves 6-12+[2] p. 4° † W 33.3:36/S

INSULAR AFFAIRS BUREAU

Report. Annual report of chief of Bureau of Insular Affairs, [fiscal year] 1927. 1927. [1]+33 p. * Paper, 5c. W 6.1:927

MEDICAL DEPARTMENT

Report of surgeon general, Army, to Secretary of War, [fiscal year] 1927. 1927. xiii+501 p. il. [Includes statistical tables for calendar year 1926.] * Paper, 60c. W 44.1:927
L. C. card 6-35357

MILITIA BUREAU

National Guard. Manual of basic training and standards of proficiency for National Guard: v. 3. Coast artillery (harbor defense), weapons and marksmanship, small arms, 1927. iv+446 p. il. 16° (War Dept. doc. 918) * Cloth, \$1.35. W 70.8: B 29/v.3 Art.
L. C. card War 27-2

NOTE.—This and the 2 following publications have the same text. The subtitles on the title-pages, the subject designations on p. iii, and the insignia on the covers are the only differences.

— Same: v. 3. Engineers, weapons and marksmanship, small arms. 1927. iv+446 p. il. 16° (War Dept. doc. 918.) * Cloth, \$1.35. W 70.8: B 29/v.3 Engr.

— Same: v. 3. Infantry, rifle company, weapons and marksmanship, small arms. 1927. iv+446 p. il. 16° (War Dept. doc. 918.) * Cloth, \$1.35. W 70.8: B 29/v.3 Inf.

National Guard regulations. †
L. C. card War 26-7

NOTE.—The new National Guard regulations are being printed as they are prepared and approved regardless of serial numbers of the several pamphlets which, when completed, will include the revision of the 1922 Regulations.

2. Explanations and definitions, Change 1; Oct. 15, 1927. 1927. 1 p. W 70.7/4:2/ch.1
20. Commissioned officers of National Guard; Nov. 1, 1927. [1927.] 30 p. W 70.7/4:30
54. Program of expenditures, reservation of funds, and requisition for funds; Nov. 1, 1927. [1927.] 4 p. W 70.7/4:54
75-6. Federal property: Expendable property; Sept. 16, 1927. [1927.] 2 p. W 70.7/4:75-6

ORDNANCE DEPARTMENT

Ordnance. Schedule of instruction for student officers in artillery design. [Reprint] 1927. iii+10 p. (Design manual, note no. 5, artillery; Ordnance Dept. doc. 2047.) ‡ W 34.25:5/2

Ordnance provision system. Ordnance provision system: Group F, Compass, lensatic, M1918, parts and equipment; Sept. 16, 1927. [1927.] 7 p. il. (Standard nomenclature list F-14.) [Supersedes Review list F-14, C. O. P. S. no. 159, Sept. 20, 1921.] † W 34.23:F-14

— Same: Group F, Schedule of reviews for Group F; June 8, 1927. [1927.] 6 p. ([Standard nomenclature list F, schedule of reviews.] [Supersedes Schedule of reviews for Group F, Feb. 1, 1926.] ‡ W 34.23:F/2

QUARTERMASTER GENERAL OF ARMY

Circular letter S2 [1927]; Aug. 1, 1927. 1927. [1]+20 p. 4° [Title is: Freight land-grant equalization agreements, with list of agreement carriers; revised to July 1, 1927. Supersedes all previous publications. Usually the Circular letters are mimeographed and are not entered in this catalogue.] † W 77.22:927/82

How to order publications—See information following Contents







.73
n35

~~1250~~

Monthly Catalogue

United States

Public Documents

(WITH PRICES)

No. 397
January, 1928

THE LIBRARY OF THE
APR 16 1928
UNIVERSITY OF ILLINOIS

ISSUED BY THE
SUPERINTENDENT OF DOCUMENTS



WASHINGTON
1928

Abbreviations

| | | | |
|--------------------------------|--------------|------------------------------|--------------|
| Appendix | app. | Octavo | 8° |
| Congress | Cong. | Page, pages | p. |
| Department | Dept. | Part, parts | pt., pts. |
| Document | doc. | Plate, plates | pl. |
| Facsimile, facsimiles | facsim. | Portrait, portraits | por. |
| Federal Trade Commission | F. T. C. | Quarto | 4° |
| Folio | f° | Report | rp. |
| House | H. | Saint | St. |
| House bill | H. R. | Section, sections | sec. |
| House concurrent resolution | H. Con. Res. | Senate, Senate bill | S. |
| House document | H. doc. | Senate concurrent resolution | S. Con. Res. |
| House executive document | H. ex. doc. | Senate document | S. doc. |
| House joint resolution | H. J. Res. | Senate executive document | S. ex. doc. |
| House report | H. rp. | Senate joint resolution | S. J. Res. |
| House resolution (simple) | H. Res. | Senate report | S. rp. |
| Illustration, illustrations | il. | Senate resolution (simple) | S. Res. |
| Inch, inches | in. | Session | sess. |
| Interstate Commerce Commission | I. C. C. | Sixteenmo | 16° |
| Latitude | lat. | Table, tables | tab. |
| Longitude | long. | Thirtytwo-mo | 32° |
| Mile, miles | m. | Treasury | Treas. |
| Miscellaneous | misc., misc. | Twelvemo | 12° |
| Nautical | naut. | Twentyfour-mo | 24° |
| No date | n. d. | Versus | vs., v. |
| No place | n. p. | Volume, volumes | v., vol. |
| Number, numbers | no., nos. | Year | yr. |

Common abbreviations for names of States and months are also used.

* Document for sale by Superintendent of Documents.

† Distribution by office issuing document, free if unaccompanied by a price.

‡ Printed for official use.

NOTE.—Nearly all of the Departments of the Government make a limited free distribution of their publications. When an entry shows a * price, it is possible that upon application to the issuing office a copy may be obtained without charge.

Explanation

Words and figures inclosed in brackets [] are given for information, but do not appear on the title-pages of the publications catalogued. When place and printer are not given, it is to be understood that the publication is printed at the United States Government Printing Office, Washington, D. C. When size is not given octavo is to be understood. Size of maps is measured from outer edge of border, excluding margin. The dates, including day, month, and year, given with Senate and House documents and reports are the dates on which they were ordered to be printed. Usually the printing promptly follows the ordering, but various causes sometimes make delays.

The L. C. card number appended to some of the entries is for those libraries ordering printed cards from the Library of Congress. The number at the extreme right of an entry indicates the classification of the publication in the Office of the Superintendent of Documents.

HOW TO ORDER PUBLICATIONS—FOLLOWS CONTENTS

CONTENTS

| | Page |
|---|---------|
| General Information..... | 397-398 |
| Agriculture Department..... | 399-406 |
| Agricultural Economics Bureau..... | 400-401 |
| Animal Industry Bureau..... | 401 |
| Biological Survey Bureau..... | 401 |
| Dairy Industry Bureau..... | 401 |
| Entomology Bureau..... | 402 |
| Experiment Stations Office..... | 402 |
| Porto Rico Agricultural Experiment Station..... | 402 |
| Food, Drug, and Insecticide Administration..... | 402 |
| Forest Service..... | 402-403 |
| Information Office..... | 403 |
| Plant Industry Bureau..... | 404-405 |
| Public Roads Bureau..... | 405 |
| Soils Bureau..... | 405 |
| Weather Bureau..... | 405-406 |
| Architect of Capitol..... | 406 |
| Civil Service Commission..... | 406 |
| Commerce Department..... | 406-415 |
| Aeronautics Branch..... | 406-407 |
| Census Bureau..... | 407-408 |
| Coast and Geodetic Survey..... | 408 |
| Fisheries Bureau..... | 408-409 |
| Foreign and Domestic Commerce Bureau..... | 409-411 |
| Lighthouses Bureau..... | 411 |
| Mines Bureau..... | 411-412 |
| Navigation Bureau..... | 412 |
| Patent Office..... | 412-414 |
| Publications Division..... | 414 |
| Radio Division..... | 414 |
| Standards Bureau..... | 414-415 |
| Steamboat Inspection Service..... | 415 |
| Congress..... | 415-459 |
| Conference Committees..... | 416 |
| House of Representatives..... | 416-446 |
| Accounts Committee..... | 416-417 |
| Agriculture Committee..... | 417 |
| Appropriations Committee..... | 417-418 |
| Civil Service Committee..... | 418 |
| Claims Committee..... | 418-421 |
| District of Columbia Committee..... | 421 |

Congress—Continued.

House of Representatives—Continued.

| | Page |
|---|---------|
| Election of President, Vice President, and Representatives Committee..... | 421 |
| Flood Control Committee..... | 421 |
| Foreign Affairs Committee..... | 422 |
| Immigration and Naturalization Committee..... | 422 |
| Indian Affairs Committee..... | 422-423 |
| Interstate and Foreign Commerce Committee..... | 423-429 |
| Irrigation and Reclamation Committee..... | 430 |
| Judiciary Committee..... | 430-432 |
| Library Committee..... | 432-433 |
| Military Affairs Committee..... | 435-441 |
| Naval Affairs Committee..... | 441-442 |
| Patents Committee..... | 442 |
| Pensions Committee..... | 443 |
| Post Office and Post Roads Committee..... | 443 |
| Printing Committee..... | 443 |
| Public Buildings and Grounds Committee..... | 443-444 |
| Public Lands Committee..... | 444-445 |
| Rules Committee..... | 445 |
| Territories Committee..... | 445-446 |
| Ways and Means Committee..... | 446 |
| World War Veterans' Legislation Committee..... | 446 |
| Internal Revenue Taxation Joint Committee..... | 447 |
| National Forest Reservation Commission..... | 447 |
| Senate..... | 447-459 |
| Agriculture and Forestry Committee..... | 447-449 |
| Appropriations Committee..... | 449 |
| Claims Committee..... | 449-453 |
| Commerce Committee..... | 453-455 |
| District of Columbia Committee..... | 455 |
| Expenditures in Senatorial Primary and General Elections, Special Committee Investigating..... | 455 |
| Indian Affairs Committee..... | 455-456 |
| Interoceanic Canals Committee..... | 456 |
| Interstate Commerce Committee..... | 456 |
| Irrigation and Reclamation Committee..... | 456 |
| Judiciary Committee..... | 456-457 |
| Military Affairs Committee..... | 457 |
| Naval Affairs Committee..... | 457 |
| Pensions Committee..... | 457 |
| Propaganda or Money Alleged to Have Been Used by Foreign Governments to Influence United States Senators, Special Committee to Investigate..... | 458 |
| Public Buildings and Grounds Committee..... | 458 |
| Public Lands and Surveys Committee..... | 458-459 |
| Territories and Insular Possessions Committee..... | 459 |
| Useless Executive Papers, Joint Select Committee on Disposition of..... | 459 |
| Court of Claims..... | 459-461 |
| Court of Customs Appeals..... | 461 |
| District of Columbia..... | 461 |
| Federal Reserve Board..... | 461 |

| | Page |
|--|---------|
| Federal Trade Commission..... | 462 |
| General Accounting Office..... | 462 |
| Geographic Board..... | 462 |
| Government Printing Office..... | 462-463 |
| Documents Office..... | 462-463 |
| Interior Department..... | 463-465 |
| Education Bureau..... | 463 |
| Geological Survey..... | 464 |
| Pension Bureau..... | 464 |
| Actuaries Board..... | 464 |
| Reclamation Bureau..... | 464-465 |
| Interstate Commerce Commission..... | 465-484 |
| Justice Department..... | 485-491 |
| Labor Department..... | 491-492 |
| Children's Bureau..... | 491 |
| Employment Service..... | 491 |
| Labor Statistics Bureau..... | 491-492 |
| Women's Bureau..... | 492 |
| Library of Congress..... | 492-493 |
| Card Division..... | 492 |
| Classification Division..... | 492 |
| Copyright Office..... | 492-493 |
| Documents Division..... | 493 |
| National Academy of Sciences..... | 493-494 |
| National Advisory Committee for Aeronautics..... | 495 |
| National Home for Disabled Volunteer Soldiers..... | 495 |
| Navy Department..... | 495-500 |
| Engineering Bureau..... | 496 |
| Medicine and Surgery Bureau..... | 496-497 |
| Navigation Bureau..... | 497-500 |
| Hydrographic Office..... | 497-500 |
| Naval Observatory..... | 500 |
| Recruiting Bureau..... | 500 |
| Ordnance Bureau..... | 500 |
| Supplies and Accounts Bureau..... | 500 |
| Pan American Union..... | 500-501 |
| Panama Canal..... | 502 |
| Health Department..... | 502 |
| Post Office Department..... | 502-504 |
| Equipment and Supplies Division..... | 503 |
| Foreign Mails Division..... | 503 |
| Postal Savings System..... | 504 |
| Railway Mail Service..... | 504 |
| Topography Division..... | 504 |
| President of United States..... | 504-505 |
| Shipping Board..... | 505-506 |
| Shipping Board Merchant Fleet Corporation..... | 506 |
| Smithsonian Institution..... | 506 |
| National Museum..... | 506 |
| State Department..... | 506-508 |
| General Claims Commission, United States and Mexico..... | 508 |
| Mixed Claims Commission, United States and Germany..... | 508 |
| Supreme Court..... | 508 |

| | Page |
|---|---------|
| Tariff Commission..... | 508 |
| Tax Appeals Board..... | 509 |
| Treasury Department..... | 509-514 |
| Budget Bureau..... | 509-510 |
| Coast Guard..... | 510-511 |
| Comptroller of Currency..... | 511 |
| Customs Court..... | 511 |
| Engraving and Printing Bureau..... | 511 |
| General Supply Committee..... | 511 |
| Government Actuary..... | 512 |
| Inter-American High Commission..... | 512 |
| Internal Revenue Bureau..... | 512 |
| Loans and Currency Division..... | 512 |
| Mint Bureau..... | 512 |
| Prohibition Bureau..... | 512 |
| Public Health Service..... | 513-514 |
| Venereal Diseases Division..... | 514 |
| Treasurer of United States..... | 514 |
| Veterans' Bureau..... | 514 |
| War Department..... | 514-521 |
| Adjutant General's Department..... | 516 |
| Air Corps..... | 516 |
| Matériel Division..... | 516 |
| Army and Navy Joint Board..... | 516 |
| Engineer Department..... | 516-520 |
| Northern and Northwestern Lakes Survey..... | 519-520 |
| Finance Department..... | 520 |
| Judge Advocate General's Department..... | 520 |
| Militia Bureau..... | 520 |
| Ordnance Department..... | 520-521 |
| Signal Office..... | 521 |
| War Finance Corporation..... | 521 |

GENERAL INFORMATION

The Superintendent of Documents, Washington, D. C., is authorized to sell at cost, plus 10 per cent, without limit as to the number of copies to any one applicant who agrees not to resell or distribute the same for profit, any United States Government publication not confidential in character.

Publications can not be supplied free to individuals nor forwarded in advance of payment.

The accumulation of publications in this Office amounts to several millions, of which over two million are assorted, forming the sales stock. Many rare books are included, but under the law all must be sold regardless of their age or scarcity. Many of the books have been in stock some time, and are apt to be shop-worn. In filling orders the best copy available is sent.

PRICE LISTS

A general price list of public documents is not available, but numerous lists have been prepared on special subjects and any of these will be furnished free, on application, if the person interested will state the subject or subjects concerning which information is desired. It will also be noted that current publications which are for sale are listed in this catalogue.

HOW TO ORDER PUBLICATIONS

Publications entered in this catalogue that are for sale by the Superintendent of Documents are indicated by a star (*) preceding the price. A dagger (†) indicates that application should be made to the Department, Bureau, or Division issuing the document. A double dagger (‡) indicates that the document is printed for official use. Whenever additional information concerning the method of procuring a document seems necessary, it will be found under the name of the Bureau by which it was published.

In ordering a publication from the Superintendent of Documents, give (if known) the name of the publishing Department, Bureau, or Division, and the title, together with the classification number which is added to the entry at the extreme right; order the Congressional documents and reports by the title, together with the document or report number and the Congress and session, e. g., H. doc. 56, 70-1.

Do not use the L. C. card number in ordering a publication.

HOW TO REMIT

Remittances for the documents marked with a star (*) should be made to the Superintendent of Documents, Washington, D. C., by coupons, postal money order, express order, or check. Currency may be sent at sender's risk. Foreign remittances should be made either by international money order or draft on an American bank.

Postage stamps, foreign money, defaced or smooth coins, will not be accepted.

For the convenience of the general public, coupons that are good until used in exchange for Government publications sold by the Superintendent of Documents may be purchased from his Office in sets of 20 for \$1.00. Address order to Superintendent of Documents, Government Printing Office, Washington, D. C.

No charge is made for postage on documents forwarded to points in United States, Alaska, Guam, Hawaii, Philippine Islands, Porto Rico, Samoa, or to

Canada, Cuba, or Mexico. To other countries the regular rate of postage is charged, and remittances must cover such postage. In computing foreign postage, add one-third of the price of the publication.

TO LIBRARIANS

The number given at the extreme right of each entry (except for Congressional documents and reports) is the classification number by which the publication is arranged in the Library and in the Sales Stock of the Office of the Superintendent of Documents. It can be used as a classification number by such libraries as are using, for the Departmental publications, the arrangement of public documents advocated in the Checklist of United States public documents, 1789-1909. In using this number as a classification number in a library, it should be noted that the shilling mark (/) is used to separate what would ordinarily be a superior number or letter (the numbers or letters immediately following the line) from the main classification number, it not being practicable to print these numbers and letters as superiors in the Monthly catalogue, e. g., the number A 1.23/a; So 96/4 listed in the Monthly catalogue would be A 1.23^a: So 96⁴ in a library.

LIBRARY OF CONGRESS CARDS

Numbers to be used in ordering the printed catalogue cards of the Library of Congress are appended to entries for the more important publications. These are given at the left, with "L. C. card" prefixed. Do not confuse with the Documents Office classification number given at the right. Orders for these cards, remittances in payment for them, and requests for information about them should be addressed to the Librarian of Congress, *not* to the Superintendent of Documents.

MONTHLY CATALOGUE DISTRIBUTION

The Monthly catalogue is sent to libraries, schools, and colleges free on application. Subscription price to individuals, 50c. a year, including index; foreign subscription, 75c. a year. Back numbers can not be supplied. Notify the Superintendent of Documents of any change of address.

INDEX

An Index to the Monthly catalogue is issued at the end of the fiscal year. This contains index entries for all the numbers issued from July to June, and can be bound with the numbers as an index to the volume. Persons desiring to bind the catalogue at the end of the year should be careful to retain the numbers received monthly, as duplicate copies can not be supplied.

MONTHLY CATALOGUE

No. 397

JANUARY

1928

AGRICULTURE DEPARTMENT

NOTE.—In accordance with a recent order of the Secretary of Agriculture, the Department bulletin series will be stopped at no. 1500, being replaced by a series designated as Technical bulletin; the last of the Department circular series will be no. 425, to be replaced by a series designated Circular; and the last of the Miscellaneous circular series will be no. 110, to be replaced by a series designated as Miscellaneous publication. Each of the new series begins at no. 1.

Those publications of the Department of Agriculture which are for sale will be supplied by the Superintendent of Documents, Washington, D. C. The Department issues, at irregular intervals, announcements concerning its publications, which will be mailed to all applicants, enabling them to select such reports and bulletins as interest them.

Bindweed. Experiments with sodium chlorate and other chemicals as herbicides for field bindweed [with list of literature cited]; by W. L. Latshaw and J. W. Zahnley. 1927. [2]+757-767 p. il. [From Journal of agricultural research, v. 35, no. 8, Oct. 15, 1927.] † A 1.23/a : B 512

Cattle. Influence of position of cattle, as to standing and lying, on rate of metabolism; by E. B. Forbes, Max Kriss, Winfred W. Braman, C. D. Jeffries, R. W. Swift, Rowland B. French, Russell C. Miller, and C. V. Smythe. 1928. [2]+947-960 p. il. [From Journal of agricultural research, v. 35, no. 10, Nov. 15, 1927.] † A 1.23/a : C 297/13

Crops and markets. Crops and markets, Dec. 1927; v. 4, no. 12. [1928.] p. 449-512, il. 4° [Monthly.] * Paper, 60c. a yr.; foreign subscription, 85c. L. C. card Agr 24-113 A 36.11/3 : 4/12

— Same, Jan. 1928; v. 5, no. 1. [1928.] p. 1-32, il. 4° [Monthly.] A 36.11/3 : 5/1

Journal of agricultural research, v. 35, no. 9 and 10; Nov. 1 and 15, 1927. 1927. cover-titles, p. 769-960, il. 6 p. of pl. [Semimonthly.] * Paper, 20c. single copy, \$4.00 a yr.; foreign subscription, \$5.00. L. C. card Agr 13-1837 A 1.23 : 35/9, 10

CONTENTS.—No. 9. Supernumerary chromosomes in *Zea mays* [with list of literature cited]; by A. E. Longley.—Development of 3 midseason varieties of cabbage resistant to yellows (*Fusarium conglutinans* Woll) [with list of literature cited]; by J. C. Walker, John Monteith, jr., and F. L. Wellman.—Bacterial stripe blight of oats; by Charlotte Elliott.—Comparative study of quinhydrone and hydrogen electrodes for determining hydrogen-ion concentration of soils [with list of literature cited]; by E. F. Snyder.—Nodular lesions in spleen of swine caused by *Actinomyces* infection [with list of literature cited]; by G. T. Creech.—Modification of [Donald] Bruce's method of preparing timber-yield tables; by L. H. Reineke.—Supplementary relation between proteins of corn and of tankage determined by metabolism experiments on swine [with list of literature cited]; by H. H. Mitchell and C. H. Kick.—No. 10. Studies in natural hybridization of wheat [with list of literature cited]; by Clyde E. Leighty and J. W. Taylor.—Relation of atmospheric humidity to deterioration of evaporated apples in storage [with list of literature cited]; by Charles W. Culpepper and Joseph S. Caldwell.—Dehulling barley seed with sulphuric acid to induce infection with covered smut; by Fred N. Briggs.—Growth of *Bacillus radicleola* on artificial media containing various plant extracts [with list of literature cited]; by F. E. Allison.—Relation of temperature to growth of *Penicillium italicum* and *P. digitatum* and to citrus fruit decay produced by these fungi; by H. S. Fawcett and W. R. Barger.—Resistance of certain varieties of winter wheat to artificially produced low temperatures; by Donald D. Hill and S. C. Salmon.—Relation between water and potash in plant production; by Fred W. Morse.—Influence of position of cattle, as to standing and lying, on rate of metabolism; by E. B. Forbes, Max Kriss, and Winfred W. Braman, with collaboration of C. D. Jeffries, R. W. Swift, Rowland B. French, Russell C. Miller, and C. V. Smythe.

NOTE.—This publication is published by authority of the Secretary of Agriculture, with the cooperation of the Association of Land-Grant Colleges and Universities. It is distributed free only to libraries of agricultural colleges and experiment stations, to large universities, technical schools, and to such institutions as make suitable exchanges with the Agriculture Department. Others desiring the Journal may obtain it from the Superintendent of Documents, Washington, D. C., at the prices stated above.

How to order publications—See information following Contents

- Milk.* Effect of inanition upon yield and composition of cows' milk [with list of literature cited]; by O. R. Overman and K. E. Wright. 1927. [2]+637-644 p. il. [From Journal of agricultural research, v. 35, no. 7, Oct. 1, 1927.] †
A 1.23/a: C 839/15
- Official record,* Department of Agriculture, v. 7, no. 1-4; Jan. 4-25, 1928. [1928.] Each 8 p. 4° [Weekly.] * Paper, 50c. a yr.; foreign subscription, \$1.10.
L. C. card Agr 22-146 A 1.33: 7/1-4
- Quarantine* on account of European corn borer revised, Notice of quarantine 43 (6th revision) [with rules and regulations], effective Jan. 1, 1928. [1928.] 6 p. (Federal Horticultural Board.) †
L. C. card Agr 12-1522 A 35.5: 43/6th rev.
- Solanaceous plants.* Cytological studies on virus diseases of solanaceous plants [with list of literature cited]; by Ismé A. Hoggan. 1927. cover-title, p. 651-671, il. 3 p. of pl. [From Journal of agricultural research, v. 35, no. 7, Oct. 1, 1927.] †
A 1.23/a: P 694/19
- Swine.* Supplementary relation between proteins of corn and of tanlage determined by metabolism experiments on swine [with list of literature cited]; by H. H. Mitchell and C. H. Kick. 1927. [2]+857-864 p. [From Journal of agricultural research, v. 35, no. 9, Nov. 1, 1927.] †
A 1.23/a: Sw 64/4

AGRICULTURAL ECONOMICS BUREAU

- Agricultural situation,* brief summary of economic conditions, Jan. 1, 1928; v. 12, no. 1. [1928.] 24 p. [Monthly.] * Paper, 25c. a yr.; foreign subscription, 40c.
L. C. card Agr 26-1797 A 36.15: 12/1
- Cattle.* Costs and methods of fattening beef cattle in corn belt, 1919-23; by R. H. Wilcox, R. D. Jennings, G. W. Collier, W. H. Black, and E. W. McComas. Dec. 1927. cover-title, 114 p. il. 2 pl. (Agriculture Dept. Technical bulletin 23.) [Prepared in cooperation with Animal Industry Bureau and Agricultural Experiment Stations of Illinois, Indiana, Iowa, Missouri, and Nebraska. Text on p. 2 of cover.] * Paper, 20c.
L. C. card Agr 27-800 A 1.36: 23
- Crops.* Crop and livestock reports [Dec. 1927; Price situation]. [1928.] 450-451+510-511 p. 4° [From Crops and markets, v. 4, no. 12.] †
A 36.11/3a: C 883/5
- European corn-borer.* Farm practices under corn-borer conditions; [by Jesse W. Tapp, George W. Collier, and C. R. Arnold]. [Jan. 1928.] ii+21 p. il. (Agriculture Dept. Farmers' bulletin 1562.) [Prepared in cooperation with Entomology Bureau, Ohio State University, Michigan Agricultural Experiment Station, and Michigan Agricultural Extension Service.] * Paper, 5c.
L. C. card Agr 28-15 A 1.9: 1562
- Farms.* Family living from farm, data from 30 farming localities in 21 States, 1918-22 [with list of references]; by H. W. Hawthorne. Aug. 1925 [reprint 1927]. 31 p. il. (Agriculture Dept. Department bulletin 1338.) * Paper, 5c.
L. C. card Agr 25-983 A 1.3: 1338/1-2
- Germany.* Agricultural survey of Europe: Germany; by Louis G. Michael. May, 1926, [reprint] 1927. cover-title, 112 p. il. (Agriculture Dept. Department bulletin 1399.) * Paper, 20c.
L. C. card Agr 26-869 A 1.3: 1399/1-2
- Marketing of farm produce.* Joint use of sales organization by 2 cooperative associations; by Kelsey B. Gardner. Nov. 1927. 32 p. il. (Agriculture Dept. Circular 10.) * Paper, 10c.
L. C. card Agr 28-4 A 1.4/2: 10
- Marketing farm produce by parcel post; [by Lewis B. Flohr]. [Jan. 1928.] ii+54 p. il. (Agriculture Dept. Farmers' bulletin 1551.) * Paper, 10c.
L. C. card Agr 28-9 A 1.9: 1551

How to order publications—See information following Contents

Marketing of farm produce—Continued.

Marketing onions; by Alexander E. Cance and George B. Fiske. July, 1925, [reprint] 1927. cover-title, 71 p. il. (Agriculture Dept. Department bulletin 1325.) [Includes lists of Agriculture Department and State publications relating to onions.] * Paper, 15c.
L. C. card Agr 25-982 A 1.3:1325/1-2

Service announcements. Service and regulatory announcements, no. 109: Items relating to administration of cotton futures and cotton standards acts. Jan. 1928. 13 p. * Paper, 5c.
L. C. card Agr 15-199 A 36.5:109

ANIMAL INDUSTRY BUREAU

Angora goat; [by G. P. Williams]. [Dec. 1921, revised Nov. 1926, reprint 1927.] ii+22 p. il. (Agriculture Dept. Farmers' bulletin 1203.) * Paper, 5c.
L. C. card Agr 22-1 A 1.9:1203/2-2

Guinea fowl, [by Andrew S. Weiant; revised by Alfred R. Lee]. [Mar. 1924, revised May, 1926, reprint 1927.] ii+13 p. il. (Agriculture Dept. Farmers' bulletin 1391.) * Paper, 5c.
L. C. card Agr 24-282 A 1.9:1391/2-2

Poultry. Incubation and brooding of chickens; [by M. A. Jull and A. R. Lee]. [Jan. 1928.] ii+28 p. il. (Agriculture Dept. Farmers' bulletin 1538.) [This bulletin is a revision of Farmers' bulletin 1363, Natural and artificial incubation of hens' eggs, and Farmers' bulletin 1376, Natural and artificial brooding of chickens.] * Paper, 5c.
L. C. card Agr 28-12 A 1.9:1538

Service announcements. Service and regulatory announcements, Dec. 1927; [no.] 248. Jan. 1928. p. 101-110. [Monthly.] * Paper, 5c. single copy, 25c. a yr.; foreign subscription, 40c.
L. C. card Agr 7-1658 A 4.13:248

Swine sanitation system as developed by Bureau of Animal Industry in McLean County, Ill. [with list of literature cited]; by H. B. Raffensperger and J. W. Connelly. Nov. 1927. 20 p. (Agriculture Dept. Technical bulletin 44.) * Paper, 5c.
L. C. card Agr 28-3 A 1.36:44

BIOLOGICAL SURVEY BUREAU

Birds. Returns from banded birds, 1923-26; by Frederick C. Lincoln. Dec. 1927. cover-title, 96 p. il. 3 p. of pl. (Agriculture Dept. Technical bulletin 32.) [Includes lists of references in foot-notes.] * Paper, 20c.
L. C. card Agr 24-813 A 1.36:32

DAIRY INDUSTRY BUREAU

Cow tester's handbook, by J. C. McDowell; revised by Joseph B. Parker. Nov. 1924, revised Dec. 1927. 1927. cover-title, 24 p. il. 16" (Agriculture Dept. Miscellaneous circular 26.) [Text on p. 2 and 3 of cover.] * Paper, 5c.
L. C. card Agr 25-14 A 1.5/2:26/2

Food for cattle. Relative assimilation by dairy cows of clover and alfalfa hays and of rations of different calcium and phosphorus content [with list of literature cited]; by William A. Turner, T. Swann Harding, and Arthur M. Hartman. 1927. [2]+625-635 p. il. [From Journal of agricultural research, v. 35, no. 7, Oct. 1, 1927.] ‡ A 1.23/a:C 839/14

Milk. Effect of feeding turnips on flavor and odor of milk; by C. J. Babcock. Nov. 15, 1923 [reprint 1927]. 8 p. il. (Agriculture Dept. Department bulletin 1208.) * Paper, 5c.
L. C. card Agr 23-1479 A 1.3:1208/1-2

How to order publications—See information following Contents

ENTOMOLOGY BUREAU

- European red mite.* Experiments for control of European red mite and other fruit-tree mites; by E. J. Newcomer and M. A. Yothers. Nov. 1927. 34 p. il. (Agriculture Dept. Technical bulletin 25.) * Paper, 10c.
L. C. card Agr 28-10 A 1.36: 25
- Green-bug* or spring grain-aphis, how to prevent its periodical outbreaks; [by] W. R. Walton. [June, 1921, reprint with changes] 1927. [2]+6 p. il. (Agriculture Dept. Farmers' bulletin 1217.) * Paper, 5c.
L. C. card Agr 21-788 A 1.9: 1217/1-3
- Honey.* It's all good honey; [poster]. Eastern Offset Inc., Baltimore [1928]. 29.8 x 20.9 in. * 15c. A 9.9: H 75/2
- Horse-flies.* Experimental dissemination of tabanid egg parasite *Phanurus emersoni* Girault and biological notes on species; by D. C. Parman. Jan. 1928. 7 p. il. (Agriculture Dept. Circular 18.) * Paper, 5c.
L. C. card Agr 28-8 A 1.4/2: 18

EXPERIMENT STATIONS OFFICE

- Experiment station record.* Experiment station record, v. 56; index number. 1927. cover-title, xvii+901-1001 p. * Paper, 10c. single copy, 75c. per vol. (2 vols. a yr.); foreign subscription, \$1.25 per vol.
L. C. card Agr 9-832 A 10.6: 56/ind.
- NOTE.—Mainly made up of abstracts of reports and publications on agricultural science which have recently appeared in all countries, especially the United States. Extra numbers, called abstract numbers, are issued, 3 to each volume. These are made up almost exclusively of abstracts, that is, they contain no editorial notes and only a limited number of current notes.
- Same, v. 58, no. 1; Jan. 1928. 1928. cover-title, x+1-100 p. A 10.6: 58/1
- Same, v. 58, no. 2; Feb. 1928. 1928. cover-title, ix+101-200 p. A 10.6: 58/2

PORTO RICO AGRICULTURAL EXPERIMENT STATION

- Paradichlorobenzene* as anthelmintic [with list of literature cited]; by G. Dikmans. 1927. [2]+645-649 p. [From Journal of agricultural research, v. 35, no. 7, Oct. 1, 1927.] † A1.23/a: P211

FOOD, DRUG, AND INSECTICIDE ADMINISTRATION

- Food.* Notices of judgment under food and drugs act 15201-250. Dec. 1927. p. 109-129. * Paper, 5c. A46.6: 15201-250

FOREST SERVICE

- Forest worker.* Jan. 1928; [v. 4, no. 1]. [1928.] ii+22 p. [Bimonthly.] * Paper, 5c. single copy, 25c. a yr., foreign subscription, 35c.
L. C. card Agr 24-838 A 13.19: 928/1
- Forests and forestry.* America and the world's woodpile; by Raphael Zon and William N. Sparhawk. Jan. 1928. 16 p. il. map. (Agriculture Dept. Circular 21.) * Paper, 5c.
L. C. card Agr 28-5 A 1.4/2: 21
- Forestry and farm income; [by Wilbur R. Mattoon]. [Aug. 1920, corrected Jan. 1923, reprint 1927.] 36 p. il. (Agriculture Dept. Farmers' bulletin 1117.) [Includes list of Agriculture Department publications relating to forestry for the farm.] * Paper, 5c.
L. C. card Agr 20-1788 A 1.9: 1117/1-6
- Forests and floods; by Ward Shepard. Jan. 1928. 24 p. il. (Agriculture Dept. Circular 19.) * Paper, 10c.
L. C. card Agr 28-7 A 1.4/2: 19
- National forests.* Information regarding employment on national forests. 13th revision. Jan. 1928. 3 p. † A 13.2: N21/11/928

How to order publications—See information following Contents

- Timber.* Modification of [Donald] Bruce's method of preparing timber-yield tables; by L. H. Reineke. 1927. [2]+843-856 p. il. [From Journal of agricultural research, v. 35, no. 9, Nov. 1, 1927.] † A 1.23/a: T481/2
- Wichita National Forest and Game Preserve.* Souvenir, Wichita National Forest and Game Preserve, Okla., prevent forest fires. Revised Dec. 1927. [1928.] [4] p. il. 24° † A 13.2: W63/2
- Wood-lots.* Care and improvement of farm woods; [by C. R. Tillotson]. [Revised Nov. 1920, reprint 1927.] 24 p. il. (Agriculture Dept. Farmers' bulletin 1177.) [Mar. 1916, on p. 2, is the original date of issue of Farmers' bulletin 711, of which Farmers' bulletin 1177 is a revision.] * Paper, 5c. L. C. card Agr 21-21 A 1.9: 1177/1-7

Maps

- Mount Hood National Forest, Oreg.,* its purposes and resources. 1927. 1 sheet (with map on verso), il. large 4°, folded into narrow 8° size and so printed as to number 15 p. † A 13.13: MS6/3/927
- Natural Bridge National Forest, Va.* [resources and recreation features, roads, trails, etc.: by H. M. Sears]. 1927. 1 sheet (with map on verso), il. large 4°, folded into narrow 8° size and so printed as to number 18 p. † A 13.13: N21/10
- Santa Barbara National Forest, Calif.* [resources and recreation features, roads, trails, etc.]. 1927. 1 sheet (with map on verso), il. oblong f°, folded into 8° size and so printed as to number [1]+19+[1] p. † A 13.13: Sa 5 tab

INFORMATION OFFICE

- Agriculture Department.* List of publications of Department of Agriculture, Jan. 1901-Dec. 1925; compiled by comparison with originals by Mabel G. Hunt. 1927. v+182 p. (Agriculture Dept. Miscellaneous publication 9.) [Supplementary to Bulletin 6, Division of Publications, issued in 1902, but duplicating that list for Jan.-June, 1901.] * Paper, 25c. L. C. card Agr 27-797 A 1.38: 9
- Farmers' bulletins.* Classified list of Farmers' bulletins of Department of Agriculture, Jan. 15, 1928. [1928.] [3] p. (List no. 2.) † A 21.9/8: 2/11
- Farmers' bulletins 1276-1300, [title-page] with contents; prepared in Indexing Section. 1928. [1]+6 p. * Paper, 5c. A 1.9: 1276-1300
- Same 1301-25, [title-page] with contents; prepared in Indexing Section. 1928. [1]+6 p. * Paper, 5c. A 1.9: 1301-1325
- Same 1326-50, [title-page] with contents; prepared in Indexing Section. 1928. [1]+8 p. * Paper, 5c. A 1.9: 1326-1350
- Same 1351-75, [title-page] with contents; prepared in Indexing Section. 1928. [1]+7 p. * Paper, 5c. A 1.9: 1351-1375
- Same 1376-1400, [title-page] with contents; prepared in Indexing Section. 1928. [1]+7 p. * Paper, 5c. A 1.9: 1376-1400
- Same 1401-25, [title-page] with contents; prepared in Indexing Section. 1928. [1]+7 p. * Paper, 5c. A 1.9: 1401-1425
- Same 1426-50, [title-page] with contents; prepared in Indexing Section. 1928. [1]+6 p. * Paper, 5c. A 1.9: 1426-1450
- Same 1451-75, [title-page] with contents; prepared in Indexing Section. 1928. [1]+9 p. * Paper, 5c. A 1.9: 1451-1475
- Same 1476-1500, [title-page] with contents; prepared in Indexing Section. 1928. [1]+8 p. * Paper, 5c. A 1.9: 1476-1500
- [Farmers'] bulletins of Department of Agriculture of interest to persons who live in cities and towns. 1928. 1 p. (List no. 3.) † A 21.9/8: 3/8
- Numerical list of Farmers' bulletins of Department of Agriculture, Jan. 15, 1928. [1928.] [3] p. (List no. 1.) † A 21.9/8: 1/11

How to order publications—See information following Contents

PLANT INDUSTRY BUREAU

- Alfalfa.* How to grow alfalfa; [by R. A. Oakley and H. L. Westover]. [Dec. 1922, revised Jan. 1928.] [1928.] ii+30 p. il. (Agriculture Dept. Farmers' bulletin 1283.) * Paper, 5c.
L. C. card Agr 23-319 A 1.9:1283/3
- Barberry.* Bread or barberries; [by Edith M. Patch]. Jan. 1928. ii+14 p. il. (Agriculture Dept. Miscellaneous publication 7.) [Prepared in cooperation with Maine Agricultural Experiment Station.] * Paper, 5c.
L. C. card Agr 28-11 A 1.38:7
- Black rot.* Cytological study of *Ceratostomella adiposum* (Butl.) comb. nov., black-rot fungus of sugar cane; by George B. Sartoris. 1927. [2]+577-585 p. il. [From Journal of agricultural research, v. 35, no. 7, Oct. 1, 1927.] †
A 1.23/a: Su 32/19
- Chrysanthemums* for the home; [by B. Y. Morrison]. [Nov. 1923, reprint 1927.] ii+17 p. il. (Agriculture Dept. Farmers' bulletin 1311.) * Paper, 5c.
L. C. card Agr 23-1483 A 1.9:1311/1-3
- Corn* breeding [with list of literature cited]; by Frederick D. Richey. Nov. 1927. cover-title, 6½ p. il. 12 p. of pl. (Agriculture Dept. Department bulletin 1489.) * Paper, 25c.
L. C. card Agr 28-6 A 1.3:1489
- Easter lily.* Production of Easter lily in northern climates; by David Griffiths. Aug. 12, 1921 [reprint 1927]. 29 p. il. (Agriculture Dept. Bulletin 962.) * Paper, 10c.
L. C. card Agr 21-881 A 1.3:962/1-2
- Hydrogen-ion concentration.* Comparative study of quinhydrone and hydrogen electrodes for determining hydrogen-ion concentration of soils [with list of literature cited]; by E. F. Snyder. 1927. [2]+825-834 p. il. [From Journal of agricultural research, v. 35, no. 9, Nov. 1, 1927.] † A 1.23/a: So 34/72
- Mosaic disease.* Soil factors influencing development of mosaic disease in winter wheat [with list of literature cited]; by Robert W. Webb. 1927. cover-title, p. 587-614, il. [Prepared in cooperation with University of Wisconsin Agricultural Experiment Station. From Journal of agricultural research, v. 35, no. 7, Oct. 1, 1927.] †
A 1.23/a: W 56/74
- Narcissus.* Production of narcissus bulbs; by David Griffiths. Oct. 11, 1924 [reprint 1927]. 32 p. il. 1 pl. 8 p. of pl. (Agriculture Dept. Department bulletin 1270.) * Paper, 20c.
L. C. card Agr 24-815 A 1.3:1270/1-3
- Plants.* Effect of absorption by plants on concentration of soil solution; by Carl S. Scofield. 1927. [2]+745-756 p. [From Journal of agricultural research, v. 35, no. 8, Oct. 15, 1927.] †
A 1.23/a: P 694/18
- Pop-corn.* Factors affecting popping quality of pop corn; by J. G. Willier and Arthur M. Brunson. 1927. [2]+615-624 p. il. [From Journal of agricultural research, v. 35, no. 7, Oct. 1, 1927.] †
A 1.23/a: P 81
- Potatoes.* Seed potatoes and how to produce them; [by William Stuart]. [May, 1923, revised Nov. 1927.] [1927.] ii+18 p. il. (Agriculture Dept. Farmers' bulletin 1332.) * Paper, 5c.
L. C. card Agr 23-745 A 1.9:1332/4
- Smuts* of wheat and rye and their control; [by W. H. Tisdale and V. F. Tapke]. [Dec. 1927.] ii+17 p. il. (Agriculture Dept. Farmers' bulletin 1540.) * Paper, 5c.
L. C. card Agr 28-1 A 1.9:1540
- Wheat.* Comparative studies of winter hardiness in wheat [with list of literature cited]; by John H. Martin. 1927. cover-title, p. 493-535, il. [From Journal of agricultural research, v. 35, no. 6, Sept. 15, 1927.] †
A 1.23/a: W 56/75

Wheat—Continued.

— Rate and date of seeding and seed-bed preparation for winter wheat at Arlington experiment farm; by C. E. Leighty and J. W. Taylor. Nov. 1927. 20 p. il. (Agriculture Dept. Technical bulletin 38.) * Paper, 5c.
L. C. card Agr 28-2 A 1.36:38

PUBLIC ROADS BUREAU

Concrete. Action of sulphate water on concrete, further tests of specimens immersed in Medicine Lake, S. Dak.; reported by Dalton G. Miller. [1927.] p. 203-212, il. 4° [From Public roads, v. 8, no. 9, Nov. 1927.] †
A 22.6/a: C 749

— Plain concrete for farm use; [by T. A. H. Miller]. [Oct. 1922, reprint 1928.] [2]†28 p. il. (Agriculture Dept. Farmers' bulletin 1279.) * Paper, 5c.
L. C. card Agr 22-1245 A 1.9:1279/1-5

Irrigation of alfalfa; [by Samuel Fortier]. [Revised Oct. 1925, reprint 1927.] ii+37 p. il. (Agriculture Dept. Farmers' bulletin 865.) [Nov. 1909, on p. ii, is the original date of issue of Farmers' bulletin 373, of which Farmers' bulletin 865 is a revision.] * Paper, 5c.
L. C. card Agr 18-25 A 1.9:865/3-2

Public roads, journal of highway research, v. 8, no. 11; Jan. 1928. 1928. cover-title, p. 231-250, il. 4° [Monthly. Text on p. 2-4 of cover.] * Paper, 10c. single copy, \$1.00 a yr.; foreign subscription, \$1.50.
L. C. card Agr 18-322 A 22.6:8/11

SOILS BUREAU

Gilroy, Calif. Soil survey of Gilroy area, Calif. [with list of literature cited]; by Stanley W. Cosby and E. B. Watson. 1927. iv+599-642 p. il. 1 pl. 2 p. of pl. map. [Prepared in cooperation with University of California Agricultural Experiment Station. From Field operations, 1923.] * Paper, 25c.
A 26.5/a: G 427

WEATHER BUREAU

Climatological data for United States by sections, v. 14, no. 10; Oct. 1927. [1927.] cover-title, [208] p. il. 2 p. of maps, 4° * Paper, 35c. complete monthly number, \$4.00 a yr.
L. C. card Agr 14-566 A 29.29:14/10

NOTE.—Made up of separate Climatological data issued from 42 section centers of the United States. Printed at the several section centers and assembled and bound at the Washington Office. Issued principally for service use and exchange. Back numbers can not be supplied. The separate Climatological data are sold by the Superintendent of Documents, Washington, D. C., at the rate of 5c. single copy, 50c. a yr. for each section.

Meteorology. Monthly meteorological summary, Washington, D. C., Dec. 1927. [Jan. 3, 1928.] [2] p. large 8° †
A 29.30:927/12

Monthly weather review, Oct. 1927; v. 55, no. 10. [Dec. 30] 1927. cover-title, p. 437-483, il. 2 p. of pl. 10 p. of maps, 4° * Paper, 15c. single copy, \$1.50 a yr.; foreign subscription, \$2.25.
L. C. card Agr 9-990 A 29.6/1:55/10

NOTE.—The Monthly weather review contains (1) meteorological contributions and bibliography, (2) an interpretative summary and charts of the weather of the month in the United States, and on adjacent oceans, and (3) climatological tables dealing with the weather of the month. The contributions are principally as follows: (a) results of observational or research work in meteorology carried on in the United States or other parts of the world, (b) abstracts or reviews of important meteorological papers and books, and (c) notes.

SPECIAL ARTICLES.—[H. C.] Frankenfield on the 1927 floods in Mississippi Valley; [abstract] by A. J. Henry.—Some inundations attending tropical cyclones [with list of literature cited]; by I. R. Tannehill.—Relation of spring temperatures to apple yields [with list of literature cited]; by W. A. Mattice.—On measure of correlation; by [Sir] Gilbert T. Walker.—Note on theorems of [W. H.] Dines and [Sir Gilbert T.] Walker; by Edgar W. Woolard.—Influence of precipitation, [by Robert Marshall; abstract by A. J. H.].—Typhoons and depressions: Five typhoons over the Far East in Oct. 1927; by José Coronas.

Snow and ice bulletin, no. 4-7, winter 1927-28; Jan. 2-23, 1928. Jan. 4-25, 1928. Each [2] p. il. large 4° [Weekly during winter.] * Paper, 50c. per season.
A 29.16:928/4-7

How to order publications—See information following Contents

Weather. Weekly weather and crop bulletin, Jan. 3-31, 1928; no. 1-5, 1928. Jan. 4-Feb. 1, 1928. Each 4 p. il. 4° * Paper, 50c. a yr.
L. C. card Agr 24-260 A 29.7/2: 928/1-5

Weather map. Daily weather map [of United States, containing forecasts for all States east of Mississippi River except Illinois, Wisconsin, Indiana, upper Michigan, and lower Michigan], Jan. 3-31, 1928. 1st edition. [1928.] Each 16.4×22.7 in. [Not issued Sundays or holidays.] * Editions issued at Washington, D. C., 25c. a month, \$2.50 a yr.; editions issued at about 65 stations throughout the United States, 20c. a month, \$2.00 a yr. (maps can not be furnished in quantities unless the order is placed with the Superintendent of Documents, Washington, D. C., in advance of issue). A 29.18: 928

— Same [containing forecasts for United States], Jan. 1-31, 1928. 2d edition. [1928.] Each 16.4×22.7 in. [The Sunday edition does not contain as much information as the edition for week days.] * 30c. a month, \$3.00 a yr. (maps can not be furnished in quantities unless the order is placed with the Superintendent of Documents, Washington, D. C., in advance of issue). A 29.18: 928

Weather outlook, Jan. 9-Feb. 4 [1928]. Jan. 7-28, 1928. Each 1 p. [Weekly. The edition here catalogued is the one for Districts 1-3 issued from the forecast center at Washington, D. C.] † A 29.38: 928/79-82

NOTE.—The Weather outlooks for the various zones are prepared at, and distributed from forecast centers of the Weather Bureau, as follows: Washington, D. C. (District 1, North and Middle Atlantic States, District 2, South Atlantic and East Gulf States, District 3, Ohio Valley and Tennessee); New Orleans, La. (District 4, Southern Plains and West Gulf States); Chicago, Ill. (District 5, Region of Great Lakes, District 6, Upper Mississippi and lower Missouri valleys, District 7, Northern and central Great Plains); Denver, Colo. (District 8, Northern Rocky Mountain region, District 9, Southern Rocky Mountain and Plateau regions); San Francisco, Calif. (District 10, Far Western States).

ARCHITECT OF CAPITOL

Report. Annual report of architect of Capitol, year ended June 30, 1927. 1928. iii+32 p. (S. doc. 8, 70th Cong. 1st sess.) * Paper, 10c.
L. C. card 11-34725

CIVIL SERVICE COMMISSION

NOTE.—The Commission furnishes its publications gratuitously to those who apply for them.

Postmasters. Information regarding postmaster positions filled through nomination by the President for confirmation by Senate. Dec. 1927. 6 p. (Form 2223.) † CS 1.6: P 84/22/927

COMMERCE DEPARTMENT

NOTE.—The Department of Commerce prints most of its publications in very limited editions, the distribution of which is confined to Government officers, libraries, etc. When a selling price is noted in this list, application for such publication should be submitted to the Superintendent of Documents, Washington, D. C., with remittance. For copies of charts, coast pilots, and tide tables, however, apply directly to the issuing office, the Coast and Geodetic Survey, Washington, D. C.

Organization. United States Department of Commerce. [1927.] 9 p. [From Congressional directory, 70th Congress, 1st session, 1st edition, Dec. 1927. Reprinted for use in answering inquiries concerning organization and functions of Department of Commerce.] † C 1.2: Or 3/3/927

AERONAUTICS BRANCH

Airway bulletin. Airway bulletin 9 and 52 revised, 245-272; Dec. 12, 1927-Jan. 7, 1928. [1928.] Each 3 p. or 2 p. il. 12° (Information Division.) † C 23.7: 9/2, etc.

— Same, 54 and 170; May 10 and Aug. 26, 1927. [Reprint 1928.] Each 3 p. 12° (Information Division.) † C 23.7: 54/2, etc.

How to order publications—See information following Contents

Airway maps

- Chicago, Ill.*, to Milwaukee, Wis.; airway map no. 111. Scale 10 m.=1.3 in., scale 1:500,000. Washington, Coast and Geodetic Survey, 1927. 17.8×10.2 in. † 35c. C 23.10/1:111
- Dallas [Tex.]* to Oklahoma City [Okla.]; airway map no. 102. Scale 10 m.=1.3 in., scale 1:500,000. Washington, Coast and Geodetic Survey, 1927. 29.4×10.2 in. † 35c. C 23.10/1:102
- Kansas City, Mo.*, to Moline, Ill.; air navigation map no. 105. Scale 10 m.=1.3 in., scale 1:500,000. Washington, Coast and Geodetic Survey, 1927. 40.2×10.2 in. † 35c. C 23.10/1:105
- United States.* Airway [distances] map of United States. Scale 300 m.=0.9 in. [Washington, Coast and Geodetic Survey] Nov. 1, 1927. 57×8.8 in. † C 23.10/2:D 63
- Airway map of United States. Scale 300 m.=0.9 in. [Washington, Coast and Geodetic Survey] Nov. 1, 1927. 6×9.2 in. † C 23.10/2:A17
- U. S. airways [showing lighted and non-lighted portions] as of Dec. 31, 1927. [Washington, Coast and Geodetic Survey, 1928.] 7×9.1 in. † C 23.10/2:L 62

CENSUS BUREAU

- Agriculture.* United States census of agriculture, 1925, reports for States, with statistics for counties and summary for United States: pt. 3, Western States. 1927. x+512 p. il. [Prepared under supervision of William Lane Austin, chief statistician for agriculture, assisted by Morris J. Hole, Leon E. Truesdell, Sherman S. Slick, George B. Wetzel, and Margaret A. Patch.] * Cloth, \$1.00. L. C. card 27-27849 C 3.31/1:925/pt. 3
- Business.* Survey of current business, Jan. 1928, no. 77; compiled by Bureau of Census in cooperation with Bureau of Foreign and Domestic Commerce and Bureau of Standards. 1928. cover-title, 52 p. il. 4° [Monthly. Contains statistics for Nov. 1927, and items covering December received up to Dec. 28, the date given above, Jan. 1928, being the date of issue. Text on p. 2-4 of cover.] * Paper, 10c. (single numbers usually 10c., semiannual numbers 25c.), \$1.50 a yr. (including weekly supplement); foreign subscription, \$2.25. L. C. card 21-26819 C 3.33:928/1
- Same, weekly supplement, Jan. 2-30, 1928. [1927-28.] Each 3 p. or 4 p. il. 4° [Included in price of monthly Survey of current business, which see above.] C 3.34:928/1-5
- Cotton.* December report of cotton consumed, on hand, imported, and exported, and active cotton spindles. Jan. 13, 1928. oblong 32° [Preliminary report. This publication is issued in postal card form.] † C 3.21:927-28/5
- Report on cotton ginning, number of bales of cotton ginned from growth of 1927 prior to Jan. 16, 1928, and comparative statistics to corresponding date in 1927 and 1926. Jan. 23, 1928. oblong 32° [Preliminary report. This publication is issued in postal card form.] † C 3.20:927-28/9
- Cottonseed* received, crushed, and on hand, and cottonseed products manufactured, shipped out, on hand, and exported for 5 months ending Dec. 31, 1927 and 1926. Jan. 12, 1928. oblong 32° [Exports of cottonseed products are for 4 months ending Nov. 30. Preliminary report. This publication is issued in postal card form.] † C 3.25:927-28/5
- Lumber.* Forest products, 1926: Lumber, lath, and shingles; compiled in cooperation with Department of Agriculture, Forest Service. 1927. 23 p. * Paper, 5c. L. C. card 24-26494 C 3.12/7:L 97/926

How to order publications—See information following Contents

- Manufactures.* Census of manufactures, 1927: Classes of establishments which are not to be canvassed; excerpts from instructions for preparing reports. 1928. 8 p. narrow 12° †
L. C. card 27-27879 C 3.24/6a: Es 81
- Unitarians.* Census of religious bodies. 1926: Unitarians, statistics, denominational history, doctrine, and organization. 1928. 12 p. * Paper, 5c.
L. C. card 28-26015 C 3.35/a: Un 3

COAST AND GEODETIC SURVEY

NOTE.—The monthly Notice to mariners, formerly issued by the Coast and Geodetic Survey, has been consolidated with and made a part of the Notice to mariners issued by the Lighthouses Bureau, thus making it a joint publication. The charts, coast pilots, and tide tables of the Coast and Geodetic Survey are sold at the office of the Survey in Washington, and also by one or more sales agents in each of the important American seaports.

- Coast and Geodetic Survey bulletin*, Dec. 31, 1927; no. 151. [1928.] 8 p. [Monthly.] †
L. C. card 15-26512 C 4.20: 151
- Coast pilots.* Supplement to United States coast pilot, Pacific Coast, California, Oregon, and Washington, 4th edition, 1926. Dec. 3, 1927. [1]+22 leaves. (Serial 403.) † C 4.7/1: 926/ supp. 2
- United States coast pilot, Philippine Islands: pt. 1, Luzon, Mindoro, and Visayas; [by R. J. Christman]. 2d edition. 1927. iv+396 p. il. map. (Serial 399.) * Cloth, 75c.
L. C. card 19-27608 C 4.18/5: 1/2

Charts

- California*, Greenwood to Fort Bragg, surveys to 1926 and other sources [with insets]; chart 5703. Scale 1:40,000. Washington, Coast and Geodetic Survey, Dec. 1927. 42.9×27.8 in. † 75c. C 4.9: 5703
Albion, Approaches to.
Fort Bragg Landing.
Greenwood Landing.
Russian Gulch Landing.
- Philadelphia* and Camden waterfronts, Pa.-N. J., surveys to 1925, surveys by U. S. engineers to 1927, surveys by U. S. Navy to 1927 and other sources; chart 280. Scale 1:15,000. Washington, Coast and Geodetic Survey, Jan. 1928. 40.7×33.9 in. † 75c. C 4.9: 280

FISHERIES BUREAU

- Biology.* Progress in biological inquiries, 1926, including Proceedings of divisional conference, Jan. 4-7, 1927; by Elmer Higgins. 1928. [1+515-] 681 p. il. (Bureau of Fisheries doc. 1029.) [App. 7, report of commissioner of fisheries, 1927. Page 515 is incorrectly numbered 517.] * Paper, 25c.
L. C. card F 21-2 C 6.1: 927/app. 7
- Cold storage holdings* of fish, Dec. 15, 1927. 1928. 1 p. oblong 8° (Statistical bulletin 768.) [Statistics furnished by Agricultural Economics Bureau.] † C 6.5: 768
- Fisheries service bulletin*, Jan. 3, 1928; no. 152. [1928.] 7 p. [Monthly.] †
L. C. card F 15-76 C 6.9: 152
- Fishery industries* of United States, 1926 [with list of earlier publications relating to fisheries of Maryland and Virginia]; by Oscar E. Sette. 1928. [1]+337-483 p. (Bureau of Fisheries doc. 1025.) [App. 5, report of commissioner of fisheries, 1927.] * Paper, 25c.
L. C. card F 19-41 C 6.1: 927/app. 5
- Fishery products.* Statement of quantities and values of certain fishery products landed at Boston and Gloucester, Mass., and Portland, Me., by American fishing vessels, Nov. 1927. 1927. 1 p. oblong f° (Statistical bulletin 766.) †
C 6.5: 766

How to order publications—See information following Contents

Fishery products—Continued.

- Statement of quantities and values of certain fishery products landed at Seattle, Wash., by American fishing vessels, Nov. 1927. 1928. 1 p. 4° (Statistical bulletin 767.) † C 6.5: 767
- Greenwood, Miss.* Annotated list of fishes collected in vicinity of Greenwood, Miss., with descriptions of 3 new species [and with bibliography]; by Samuel F. Hildebrand and Irving L. Towers. 1928. [1]+105-136 p. il. large 8° ([Bureau of Fisheries] doc. 1027.) [From Bulletin, v. 43, pt. 2.] * Paper, 15c.
L. C. card F 28-2 C 6.3/a: G 859
- St. Louis, Mo.* Trade in fresh and frozen fishery products and related marketing considerations in greater St. Louis, Mo.; by R. H. Fiedler. 1928. [1]+485-514 p. il. (Bureau of Fisheries doc. 1026.) [App. 6, report of commissioner of fisheries, 1927.] * Paper, 10c.
L. C. card F 28-1 C 6.1: 927/app. 6

FOREIGN AND DOMESTIC COMMERCE BUREAU

- Advertising* for community promotion; by Wroe Alderson. 1927. v+44 p. il. (Domestic commerce series 21; Domestic Commerce Division.) * Paper, 10c.
L. C. card 28-26022 C 18.28: 21
- Automotive market* of New Zealand; by Julian B. Foster. [Jan. 1928.] ii+14 p. (Trade information bulletin 527; [Automotive Division].) * Paper, 10c.
L. C. card 28-26028 C 18.25: 527
- Budgets.* Latin American budgets: pt. 3, Columbia and Venezuela; by James C. Corliss. [Jan. 1928.] ii+45 p. (Trade information bulletin 524; Finance and Investment Division.) * Paper, 10c.
L. C. card 27-26796 C 18.25: 524
- China.* Sales territories in China [with list of sources]; by Charles K. Moser. 1927. [1]+40 p. il. narrow 8° (Division of Regional Information.) †
L. C. card 28-26012 C 18.2: C 44/4
- Commerce.* Commerce yearbook, 1926: v. 2, Foreign countries and noncontiguous territories of United States. 1927. vi+642 p. il. 9 maps. * Cloth, \$1.25.
L. C. card 23-26993 C 18.26: 926/v. 2
- Monthly summary of foreign commerce of United States, Nov. 1927. 1927-28. 2 pts. p. 1-72 and ii+73-92 p. 4° * Paper, pt. 1, 10c. single copy, * pt. 2, 5c. single copy, \$1.25 a yr.; foreign subscription, \$1.85.
L. C. card 14-21465 C 18.7: 928/5-1, 5-2
- Same. 1927. [12 pts. in 1], 92 p. 4° (H. doc. 37, 70th Cong. 1st sess.)
- Trade of Pacific Coast States with west coast of South America; by Spencer B. Greene and Robert M. Lane. [Jan. 1928.] ii+26 p. (Trade information bulletin 525; Division of Regional Information.) * Paper, 10c.
L. C. card 28-26011 C 18.25: 525
- Commerce reports*, weekly survey of foreign trade, reports from American consular officers and representatives of Department of Commerce in foreign countries, no. 1-5; Jan. 2-30, 1928. 1928. cover-titles, p. 1-320, il. 4° [Text and illustrations on p. 2-4 of covers.] * Paper, 10c. single copy, \$4.00 a yr.; foreign subscription, \$6.00.
C 18.5/1: 928/1-5
- Electric machinery.* Southern Wales as market for electrical machinery and supplies; by Ralph C. Busser. [Jan. 1928.] ii+26 p. (Trade information bulletin 526; [Electrical Equipment Division].) [The date of issue is incorrectly given on p. ii as Jan. 1927, instead of Jan. 1928.] * Paper, 10c.
L. C. card 28-26019 C 18.25: 526
- Industrial machinery:* German textile machinery business sought by Great Britain; [by] Fayette W. Allport. [1927.] 2 p. 4° [From Commerce reports, Dec. 19, 1927.] † C 18.5/1a: M 184/14

How to order publications—See information following Contents

- Leather production and trade of Canada*; by J. Schnitzer. [Jan. 1928.] ii+11 p. (Trade information bulletin 528; Hide and Leather Division.) * Paper, 10c.
L. C. card 28-26024 C 18.25: 528
- Leipzig Technical Show*; [by] Theodore Pilger. [1928.] 2 p. il. 4° [From Commerce reports, Jan. 2, 1928.] †
C 18.5/1a: L 534
- National German Machinery Manufacturers' Association. Operations of National German Machinery Manufacturers' Association*; [by] Theodore Pilger. [1928.] 4 p. il. 4° [From Commerce reports, Jan. 16, 1928.] †
C 18.5/1a: N 213
- Porto Rico. Trading under laws of Porto Rico*; by Joaquin Servera. 1927. iv+44 p. (Trade promotion series 58; Division of Commercial Laws.) * Paper, 10c.
L. C. card 28-26025 C 18.27: 58
- Ports. Methods used in measuring rank of United States ports*; [by] Thomas R. Taylor. [1928.] 3 p. il. 4° [From Commerce reports, Jan. 2, 1928.] †
C 18.5/1a: P 838
- *Ports important in trade of United States*; [by] Thomas R. Taylor. [1928.] 4 p. il. 4° [From Commerce reports, Jan. 9, 1928.] †
C 18.5/1a: P 838/2
- Rubber. Crude rubber survey: Marketing of crude rubber (with trade statistics) [and with bibliography]*; by E. G. Holt. 1927. xvi+257 p. il. (Trade promotion series 55; Rubber Division.) [Supersedes Trade information bulletin 180, Marketing of plantation rubber.] * Paper, 45c.
L. C. card 28-26040 C 18.27: 55
- *Services for rubber industry. 1928.* ii+12 p. narrow 12° [Includes lists of Foreign and Domestic Commerce Bureau publications relating to rubber.] †
L. C. card 27-27875 C 18.2: R 82
- Ship subsidies. Italian ship-subsidy system*; by E. T. Chamberlain. [Jan. 1928.] iii+19 p. (Trade information bulletin 529; Transportation Division.) * Paper, 10c.
L. C. card 28-26023 C 18.25: 529
- Steel. Standard specifications for lap-welded and seamless steel and lap-welded iron boiler tubes (serial designation A83-27), text as adopted by American Society for Testing Materials. 1927.* 18 p. il. (Industrial standards 214.) [Portuguese-English edition, prepared in cooperation with Bureau of Standards; translated into Portuguese by Kennie Norris Bletz. The cover-title of this edition is in English, the title-page in Portuguese.] * Paper, 5c.
C 18.24: 214
- *Standard specifications for structural steel for cars (serial designation A11-24), text as adopted by American Society for Testing Materials. 1927.* 16 p. il. (Industrial standards 211.) [Portuguese-English edition, prepared in cooperation with Bureau of Standards; translated into Portuguese by Kennie Norris Bletz. The cover-title of this edition is in English, the title-page in Portuguese.] * Paper, 5c.
C 18.24: 211
- *Standard specifications for structural steel for locomotives (serial designation A10-24), text as adopted by American Society for Testing Materials. 1927.* 18 p. il. (Industrial standards 210.) [Portuguese-English edition, prepared in cooperation with Bureau of Standards; translated into Portuguese by Kennie Norris Bletz. The cover-title of this edition is in English, the title-page in Portuguese.] * Paper, 5c.
C 18.24: 210
- Taxation. Double taxation relief, discussion of conventions drafted at international conference of experts, 1927, and other measures*, by Mitchell B. Carroll; with introduction by Thomas S. Adams. [Jan. 1928.] iv+31 p. (Trade information bulletin 523; Commercial Law Division.) ‡
L. C. card 27-27871 C 18.25: 523

Trade association activities, by Irving S. Paull, J. W. Millard, and James S. Taylor; [with Bibliography, by Inez K. Rolph]. [Revised edition.] 1927. viii+381 p. il. (Domestic commerce series 20.) [Supersedes Trade association activities, Elimination of waste series, 1923.] * Cloth, 75c.
L. C. card 27-27883 C 18.28:20

Wrought-iron. Standard specifications for stay-bolt, engine-bolt, and extra-refined wrought-iron bars (serial designation A84-27), text as adopted by American Society for Testing Materials. 1927. 16 p. (Industrial standards 215.) [Portuguese-English edition, prepared in cooperation with Bureau of Standards; translated into Portuguese by Kennie Norris Bletz. The cover-title of this edition is in English, the title-page in Portuguese.] * Paper, 5c.
C 18.24:215

LIGHTHOUSES BUREAU

Lighthouse service bulletin, v. 3, no. 49; Jan. 3, 1928. [1928.] p. 225-228. [Monthly.] †
L. C. card 12-35121 C 9.31:3/49

Notice to mariners, weekly, no. 1-4, 1928; Jan. 6-27 [1928]. 1928. various paging. [Issued jointly with Coast and Geodetic Survey.] †
L. C. card 7-20609 C 9.26:928/1-4

MINES BUREAU

Coal. Analyses of Indiana coals; [articles by W. N. Logan, A. C. Fieldner, and others]. 1927. iii+50 p. il. (Technical paper 417.) * Paper, 10c.
L. C. card 27-27885 C 22.5:417

CONTENTS.—Indiana coal field; by W. N. Logan.—Analyses of mine samples; by A. C. Fieldner, H. M. Cooper, and F. D. Osgood.—Description of samples; compiled by F. D. Osgood.—Analyses of delivered coal; by N. H. Snyder.

— Anthracite in 1926; by F. G. Tryon and H. L. Bennit. Jan. 1928. iii+39 p. [From Mineral resources, 1926, pt. 2.] * Paper, 10c.
C 22.8/a:An 86/926

— Coal in 1925; by F. G. Tryon and L. Maun. Jan. 10, 1928. viii+393-533 p. [From Mineral resources, 1925, pt. 2.] * Paper, 25c. C 22.8/a:C 631/925

Coke and by-products in 1925; by F. G. Tryon and H. L. Bennit. Jan. 9, 1928. vi+535-615 p. [From Mineral resources, 1925, pt. 2.] * Paper, 5c.
C 22.8/a:C 66 925

Coke-oven accidents in United States, calendar year 1926; by William W. Adams. 1927. ii+40 p. (Technical paper 437.) * Paper, 10c.
L. C. card 15-26409 C 22.5:437

Gases from blasting in tunnels and metal-mine drifts; by E. D. Gardner, S. P. Howell, and G. W. Jones. 1927. iv+96 p. il. (Bulletin 287.) * Paper, 20c.
L. C. card 27-27856 C 22.3:287

Hydraulic classification, its theory, mechanical development, and application to ore dressing, with chapter on Methods of determining densities of liquids and ore pulps; by A. W. Fahrenwald. 1927. iv+51 p. il. 1 pl. (Technical paper 403.) [Prepared in cooperation with School of Mines of University of Idaho.] * Paper, 15c.
L. C. card 28-26016 C 22.5:403

Metals. Rare metals, cobalt, molybdenum, nickel, tantalum, titanium, tungsten, radium, uranium, and vanadium in 1926; by Frank L. Hess. Jan. 12, 1928. ii+249-274 p. [From Mineral resources, 1926, pt. 1.] * Paper, 5c.
C 22.8/a:R 182/926

Mine fires. Fifty-nine coal mine fires, how they were fought, and what they teach; by G. S. Rice, J. W. Paul, and M. W. von Bernewitz. 1927. ix+156 p. il. 5 pl. 2 p. of pl. (Bulletin 229.) * Paper, 40c.
L. C. card 27-27886 C 22.3:229

Motion pictures. Descriptive list of motion picture films of Bureau of Mines [and plan of distribution, Dec. 1927]; by M. F. Leopold and R. A. Wood. [1928.] ii+20 p. il. narrow 8° †
L. C. card 24-26304 C 22.2:M 85/2

- Petroleum* refinery statistics, 1926; by G. R. Hopkins. 1927. iv+92 p. 4 pl. (Bulletin 289.) * Paper, 20c.
L. C. card 27-26552 C 22.3: 289
- Potash* mining in Germany and France [with selected bibliography]; by George S. Rice and John A. Davis. 1927. v+92 p. il. 2 pl. 2 p. of pl. map. (Bulletin 274.) * Paper, 25c.
L. C. card 27-27881 C 22.3: 274
- Publications.* Index of Bureau of Mines publications. [Edition of July, 1927.] 1927. [1]+48 p. [This index covers all publications in list of July, 1927.] †
L. C. card 22-27360 C 22.7/2: 927
- New publications, list 135; Nov. 1927. 1927. oblong 48° [This publication is issued in postal card form.] †
C 22.7/3: 135
- Silver*, copper, lead, and zinc in Central States in 1926, mine report; [articles] by J. P. Dunlop and H. M. Meyer. Jan. 5, 1928. ii+181-215 p. [From Mineral resources, 1926, pt. 1.] * Paper, 10c. C 22.8/a: Si 39/926
- Stone* in 1926; by A. T. Coons. Dec. 1927. ii+211-243 p. [From Mineral resources, 1926, pt. 2.] * Paper, 5c. C 22.8/a: St 72/926

NAVIGATION BUREAU

- Ships.* American documented seagoing merchant vessels of 500 gross tons and over, Jan. 3, 1928. 1928. ii+64 p. 4° (Serial 122.) [Monthly.] * Paper, 10c. single copy, 75c. a yr.; foreign subscription, \$1.25.
L. C. card 19-26597 C 11.8: 928/1
- Merchant vessels of United States (including yachts and Government vessels), year ended June 30, 1927. 1927. 976 p. large 8° [This is the 59th annual list of merchant vessels of United States.] * Cloth, \$2.00.
L. C. card 6-35358 C 11.5: 927/1
- Same: [with Seagoing vessels of United States, 1927]. 1927. 976+148 p. il. 20 pl. large 8° [This is the 59th annual list of merchant vessels of United States with Seagoing vessels.] ‡ C 11.5: 927/1. 2
- NOTE.—This publication is obtainable only in the 2 separate parts as follows: Merchant vessels, * Cloth, \$2.00, and Seagoing vessels, * Paper, 60c.
- Same. (H. doc. 30, 70th Cong. 1st sess.)

PATENT OFFICE

NOTE.—The Patent Office publishes Specifications and drawings of patents in single copies. These are not enumerated in this catalogue, but may be obtained for 10c. each at the Patent Office.

A variety of indexes, giving a complete view of the work of the Patent Office from 1790 to date, are published at prices ranging from 25c. to \$10.00 per volume and may be obtained from the Superintendent of Documents, Washington, D. C. The Rules of practice and pamphlet Patent laws are furnished free of charge upon application to the Patent Office. The Patent Office issues coupon orders in packages of 20 at \$2.00 per package, or in books containing 100 coupons at \$10.00 per book. These coupons are good until used, but are only to be used for orders sent to the Patent Office. For schedule of office fees, address Chief Clerk, Patent Office, Washington, D. C.

- Angert, George H.* In Court of Appeals of District of Columbia, Jan term, 1928, appeal no. 2127, *in re* George H. Angert, adjustable tables; brief for commissioner of patents. 1928. cover-title, 5 p. † C 21.10: An 44
- Decisions.* [Decisions in patent and trade-mark cases, etc.] Jan. 3, 1928. p. 1-6, large 8° [From Official gazette, v. 366, no. 1.] * Paper, 5c. single copy, 50c. a yr.
L. C. card 23-7315 C 21.5/a 2: 366/1
- Same. Jan. 10, 1928. p. 251-256, large 8° [From Official gazette, v. 366, no. 2.] C 21.5/a 2: 366/2
- Same. Jan. 17, 1928. p. 475-480, large 8° [From Official gazette, v. 366, no. 3.] C 21.5/a 2: 366/3
- Same. Jan. 24, 1928. p. 695-700, large 8° [From Official gazette, v. 366, no. 4.] C 21.5/a 2: 366/4

How to order publications—See information following Contents

Decisions—Continued.

— Same. Jan. 31, 1928. p. 861-866, large 8° [From Official gazette, v. 366, no. 5.] C 21.5/a 2: 366/5

Fuller, Walter M. In Court of Appeals of District of Columbia, Jan. term, 1928, appeal no. 2131, *in re* Walter M. Fuller, improvements in cloth and its manufacture; brief for commissioner of patents. 1928. cover-title, 7 p. ‡ C 21.10: F 959

McGinley, James M. In Court of Appeals of District of Columbia, Jan. term, 1928, appeal no. 2113, *in re* James M. McGinley, detachable supports; brief for commissioner of patents. 1928. cover-title, 8 p. ‡ C 21.10: M 175

Official gazette. Official gazette, Jan. 3-31, 1928; v. 366, no. 1-5. 1928. cover-titles, 1025+[clxxvii] p. il. large 8° [Weekly.] * Paper, 25c. single copy, \$10.00 a yr.; foreign subscription, \$16.00. L. C. card 4-18256 C 21.5: 366/1-5

NOTE.—Contains the patents, trade-marks, designs, and labels issued each week; also decisions of the commissioner of patents and of the United States courts in patent cases.

The annual index of patents will hereafter be published in 2 parts, one on Patents, price \$1.00, and the other on Trade-marks, price 50c. These indexes are not included in the regular subscription price for the Official gazette given above, but will be sent to those yearly subscribers who remit \$11.50; foreign subscription for the same, \$17.50.

— Same [title-page, contents, errata, etc., to] v. 365; Dec. 1927. 1928. [2] leaves, large 8° * Paper, 5c. single copy, included in price of Official gazette for subscribers. C 21.5: 365/t. p. & cont.

— Same, weekly index, with title, Alphabetical list of registrants of trade-marks [etc., Jan. 3, 1928]. [1928.] xlv p. large 8° [From Official gazette, v. 366, no. 1.] † Paper, \$1.00 a yr. C 21.5/a 4: 366/1

— Same [Jan. 10, 1928]. [1928.] xxxviii p. large 8° [From Official gazette, v. 366, no. 2.] C 21.5/a 4: 366/2

— Same [Jan. 17, 1928]. [1928.] xxxviii p. large 8° [From Official gazette, v. 366, no. 3.] C 21.5/a 4: 366/3

— Same [Jan. 24, 1928]. [1928.] xxix p. large 8° [From Official gazette, v. 366, no. 4.] C 21.5/a 4: 366/4

— Same [Jan. 31, 1928]. [1928.] xxviii p. large 8° [From Official gazette, v. 366, no. 5.] C 21.5/a 4: 366/5

Owen, Richard B. In Court of Appeals of District of Columbia, Oct. term, 1927, patent appeal no. 2038, *in re* application of Richard B. Owen by Fredericka D. Owen, administratrix, design for electric storage battery containers; brief for commissioner of patents. 1927. cover-title, 4 p. ‡ C 21.10: Ow 2

Patents. Classification of patents issued Jan. 3-31, 1928. [1928.] Each 2 p. or 1 p. large 8° [Weekly. From Official gazette, v. 366, no. 1-5.] † C 21.5/a1: 366/1-5

— Index of patents issued from Patent Office, 1927. 1928. 1019 p. large 8° * Paper, \$1.00. L. C. card 28-26034 C 21.5/2: 927

— [Manual of classification of patents, 1923] errata and minor correction sheet, July 1-Dec. 31, 1927. [1928.] 3 leaves, oblong 24° [Issued in loose-leaf form for insertion in Manual. Included in price of Manual, for which see the Monthly catalogue for Jan. 1924, p. 375.] L. C. card PO 24-21 I 23.2: C 56/4/923—errata 7

NOTE.—The Manual of classification of patents, 1923, was issued by the Patent Office while it was under the Interior Department, so, although these corrections were issued by the Patent Office since it became subordinate to the Commerce Department, the old classification I 23.2: C 56/4/923, is retained in order that the corrections may be filed with the publication to which they belong.

Trade-marks. Index of trade-marks issued from Patent Office, 1927. 1928. 735 p. large 8° * Paper, 50c. L. C. card 28-26035 C 21.5/3: 927

How to order publications—See information following Contents

Trade-marks—Continued.

- Trade-marks [etc., from] Official gazette, Jan. 3, 1928. [1928.] 7-52+xvii p. il. large 8° [From Official gazette, v. 366, no. 1.] * Paper, 10c. single copy, \$2.50 a yr. C 21.5/a3:366/1
- Same, Jan. 10, 1928. [1928.] 257-306+xiv p. il. large 8° [From Official gazette, v. 366, no. 2.] C 21.5/a3:366/2
- Same, Jan. 17, 1928. [1928.] 481-527+xiii p. il. large 8° [From Official gazette, v. 366, no. 3.] C 21.5/a3:366/3
- Same, Jan. 24, 1928. [1928.] 701-734+xi p. il. large 8° [From Official gazette, v. 366, no. 4.] C 21.5/a3:366/4
- Same, Jan. 31, 1928. [1928.] 867-903+ix p. il. large 8° [From Official gazette, v. 366, no. 5.] C 21.5/a3:366/5

Trattner, Rosa K. In Court of Appeals of District of Columbia, Jan. term, 1928, appeal no. 2098, *in re* Rosa K. Trattner, improvement in remedial agencies or compositions; brief for commissioner of patents. 1928. cover-title, 5 p. † C 21.10: T 692

PUBLICATIONS DIVISION

Commerce Department. Supplement to annual List of publications [of Department of Commerce available for distribution] Dec. 31, 1927. [1928.] 4 p. [Monthly.] † C 16.6: 927/12

RADIO DIVISION

Radio service bulletin, Dec. 31, 1927; no. 129. [1928.] 21 p. [Monthly.] * Paper, 5c. single copy, 25c. a yr.; foreign subscription, 40c. C 24.3: 129

STANDARDS BUREAU

NOTE.—The Scientific papers will be supplied on subscription as issued at \$1.25 per volume, paper bound; foreign subscription (sent in single numbers), \$2.50. These volumes will afterwards be issued bound in cloth at \$2.00 per volume; foreign subscription, \$2.35. Single numbers vary in price. Address the Superintendent of Documents, Washington, D. C.

The Technologic papers will be issued first as separates and later in volume form in the same manner as the Scientific papers. Subscriptions will be accepted by the Superintendent of Documents at \$1.25 per volume; foreign subscription, \$2.50. Single numbers vary in price.

Bolts. Packing of carriage, machine, and lag bolts. 1927. v+18 p. il. (Simplified practice recommendation no. 60.) [Title on cover is: Elimination of waste, simplified practice, packing of carriage, machine, and lag bolts. Recommendation became effective July 1, 1927.] * Paper, 5c. C 13.12/1: 60

Booms (ships). Tubular steel cargo booms for ships, capacities of 5, 10, 15, 20, and 30 tons, compiled and promulgated by American Marine Standards Committee; American marine standards H no. 21-1927 to H no. 25-1927 approved June 10, 1927. 1927. ii+8 p. il. large 8° (AMSC 26.) * Paper, 5c. C 13.19: 26

Electric lamps. United States Government master specification for lamps, electric, incandescent, large, tungsten filament, Federal Specifications Board Specification 23b, revision promulgated Nov. 23, 1927, officially promulgated by Federal Specifications Board, Feb. 15, 1922, for use of Departments and independent establishments of Government in purchase of large tungsten filament incandescent electric lamps. 11th [edition]. Dec. 21, 1927. 12 p. large 8° (Circular 13.) [Supersedes Federal Specifications Board Specification 23.] * Paper, 5c. C 13.4: 13/11

— Same, 1928 supplement to United States Government master specification for lamps, electric, incandescent, large, tungsten filament, Federal Specifications Board Specification 23b, revision promulgated Nov. 23, 1927, officially promulgated by Federal Specifications Board, Feb. 15, 1923, for use of Departments and independent establishments of Government in purchase of large tungsten filament incandescent electric lamps. 11th [edition]. Dec. 21, 1927. 4 p. large 8° (1928 supplement to Circular 13.) [Supersedes Federal Specifications Board Specification 23.] * Paper, 5c. C 13.4: 13/11/supp.

How to order publications—See information following Contents

Fire-clay refractories for marine service (specification), compiled and promulgated by American Marine Standards Committee; approved Sept. 20, 1927, as American marine standard E no. 13-1927. 1928. ii+6 p. large 8° (AMSC 32.) * Paper, 5c. C 13.19:32

Laboratories. Directory of commercial testing and college research laboratories. 2d edition, compiled and revised by Ann E. Rapuzzi. Dec. 6, 1927, [published] 1928. iii+46 p. large 8° (Miscellaneous publication 90.) [Includes, on p. 2-4 of cover, list of Bureau of Standards pamphlets on testing and Directory of specifications.] * Paper, 15c.

L. C. card 28-26037 C 13.10:90/2

Propellers. Packing gland for propeller hubs, compiled and promulgated by American Marine Standards Committee; approved Sept. 20, 1927, as American marine standard E no. 12-1927. 1927. ii+3 p. il. large 8° (AMSC 31.) * Paper, 5c. C 13.19:31

— Propeller hub studs, nuts, and lock screws, compiled and promulgated by American Marine Standards Committee; approved Sept. 20, 1927, as American marine standard E no. 11-1927. 1928. ii+5 p. il. large 8° (AMSC 30.) * Paper, 5c. C 13.19:30

— Ship propeller details, hubs for built-up propellers with recessed blades, fair-water caps for built-up propellers with recessed blades, compiled and promulgated by American Marine Standards Committee; approved Sept. 20, 1927, as American marine standards E no. 9-1927 and E no. 10-1927. 1928. ii+5 p. il. large 8° (AMSC 29.) * Paper, 5c. C 13.19:29

Publications. New publications for Nov. 1927, additions to Supplementary list of publications of Bureau of Standards, beginning July 1, 1927. [1928.] 2 p. † C 13.4:24/27/Nov. 927

— New publications of Bureau of Standards, no. 38; Dec. 23, 1927. 1927. oblong 48° [This publication is issued in postal card form.] † C 13.15:38

Steel. Some principles governing choice and utilization of permanent-magnet steels; by Raymond L. Sanford. Dec. 9, 1927. [1]+557-567 p. il. large 8° (Scientific papers 567.) [From Scientific papers, v. 22.] * Paper, 5c. L. C. card 28-26017 C 13.3/a:567

Technical news bulletin of Bureau of Standards, Jan. 1928; no. 129. [1928.] 12 p. [Monthly.] * Paper, 5c. single copy, 25c. a yr.; foreign subscription, 40c. L. C. card 25-26527 C 13.13:129

Tools. Forged tools. 1st revision. 1927. v+24 p. il. (Simplified practice recommendation no. 17.) [Title on cover is: Elimination of waste. simplified practice, forged tools. Recommendation became effective Apr. 1, 1927.] * Paper, 5c. C 13.12/1:17/1st rev.

STEAMBOAT INSPECTION SERVICE

Steamboat Inspection Service bulletin, Jan. 3, 1928; no. 147. [1928.] 4 p. [Monthly.] ‡ L. C. card 15-26679 C 15.10:147

CONGRESS

Congressional record. Congressional record, 70th Congress, 1st session, v. 69, no. 16-37; Jan. 4-31, 1928. [1928.] 945-2395+[35] p. 4° L. C. card 12-36438 X/a.70/1:69/16-37

NOTE.—The Congressional record, containing the proceedings and debates of Congress, is issued daily when Congress is in session, and indexes thereto are published fortnightly.

The Record is sold by the Superintendent of Documents on the following terms: Single copy, 3 cents, if not more than 24 pages, and 1 cent more for each additional 8 pages; per month, \$1.50; foreign subscription, \$2.50. Subscriptions are payable in advance. Prices for the bound volumes of the Record, 69th Congress, 1st and 2d sessions, and prior Congresses, will be furnished on application. Send remittances to the Superintendent of Documents, Washington, D. C. Stamps and foreign money will not be accepted.

How to order publications—See information following Contents

Congressional record—Continued.

— Same, index, with title, Congressional record index, 70th Congress, 1st session, v. 69, nos. 16-25; Jan. 4-14, 1928. [1928.] no. 2; 56+i+35 p. 4° [Includes History of bills and resolutions.] X/a.70/1: 69/16-25/ind.

— Same, v. 69, nos. 26-35; Jan. 16-27, 1928. [1928.] no. 3; 48+i+28 p. 4° [Includes History of bills and resolutions.] X/a.70/1: 69/26-35/ind.

Directory. 70th Congress, 1st session, beginning Dec. 5, 1927, official Congressional directory; compiled by Elmer C. Hess. 2d edition, Jan. 1928. [1928.] xvi+641 p. il. 1 pl. * Cloth, 60c.

L. C. card 6-25330

Y 4. P 93/1: 1/70-1-2

PUBLIC LAWS

NOTE.—Public acts in slip form in the first prints may be obtained from the Superintendent of Documents, Washington, D. C., at a subscription price of \$1.00 for the present session (70th Congress, 1st session); foreign subscription, \$1.25; single copies are usually 5c.

Public [act] 4-6, 70th Congress.

Columbia River. H. R. 6657, act to extend times for commencing and completing construction of bridge across Columbia River near Kettle Falls, Wash. [by State of Washington]. Approved Jan. 12, 1928. 1 p. (Public 4.)

District of Columbia. H. R. 483, act authorizing Secretary of Treasury to acquire lands within District of Columbia to be used as sites for public buildings. Approved Jan. 13, 1928. 1 p. (Public 5.)

Judges. S. 773, act to authorize President of United States to appoint additional judge of district court for southern district of Iowa. Approved Jan. 19, 1928. 1 p. (Public 6.)

CONFERENCE COMMITTEES

District of Columbia. Construction of public buildings, conference report to accompany H. R. 483 [authorizing Secretary of Treasury to acquire lands within District of Columbia to be used as sites for public buildings]; submitted by Mr. Elliott. Jan. 7, 1928. 2 p. (H. rp. 180, 70th Cong. 1st sess.) * Paper, 5c.

HOUSE OF REPRESENTATIVES

Calendars of House of Representatives, 70th Congress, 1st session, Jan. 4-31, 1928; no. 15-35. 1928. various paging, large 8° [Daily when House of Representatives is in session. No calendar was printed bearing the number 33.] ‡ Y 1.2: 1/70-1-15 to 70-1-35

Rules. Constitution, Jefferson's manual, and Rules of House of Representatives, 70th Congress; [compiled] by Lehr Fess. 1927. viii+677 p. (H. doc 781, 69th Cong. 2d sess.) * Paper, 75c.
L. C. card 6-17027

ACCOUNTS COMMITTEE, HOUSE

Dekelbaum, Sylvia. Compensation for extra clerical labor performed in computing and distributing mileage for 1st session of 70th Congress [by Sylvia Dekelbaum], report to accompany H. Res. 51; submitted by Mr. MacGregor. Jan. 24, 1928. 1 p. (H. rp. 362, 70th Cong. 1st sess.) * Paper, 5c.

District of Columbia. Assist subcommittee investigating government of District of Columbia, report to accompany H. Res. 101; submitted by Mr. MacGregor. Jan. 26, 1928. 1 p. (H. rp. 449, 70th Cong. 1st sess.) * Paper, 5c.

Estey, William H. William H. Estey, report to accompany H. Res. 71 [authorizing payment of 6 months' salary and funeral expenses to executor of estate of William H. Estey, late disbursing clerk of House of Representatives]; submitted by Mr. MacGregor. Jan. 24, 1928. 1 p. (H. rp. 358, 70th Cong. 1st sess.) * Paper, 5c.

Grayson, Joel. Joel Grayson, report to accompany H. Res. 32 [authorizing payment of one year's salary and funeral expenses to Annie L. Grayson on account of death of Joel Grayson, late employee of Document Room, House of Representatives]; submitted by Mr. MacGregor. Jan. 24, 1928. 1 p. (H. rp. 363, 70th Cong. 1st sess.) * Paper, 5c.

How to order publications—See information following Contents

House of Representatives. Temporary assistant majority floor manager of telephones, report to accompany H. Res. 79; submitted by Mr. MacGregor. Jan. 24, 1928. 1 p. (H. rp. 361, 70th Cong. 1st sess.) * Paper, 5c.

Kenyon, Harold. Harold Kenyon, report to accompany H. Res. 70 [authorizing payment of 6 months' salary and funeral expenses to Anna Kenyon on account of death of Harold Kenyon, late Capitol policeman]; submitted by Mr. MacGregor. Jan. 24, 1928. 1 p. (H. rp. 357, 70th Cong. 1st sess.) * Paper, 5c.

Lichty, Emanuel M. Emanuel M. Lichty, report to accompany H. Res. 25 [to pay out of contingent fund of House amount equal to 6 months' compensation of Emanuel M. Lichty and \$250 to defray funeral expenses of said Emanuel M. Lichty]; submitted by Mr. MacGregor. Jan. 24, 1928. 1 p. (H. rp. 360, 70th Cong. 1st sess.) * Paper, 5c.

Reidesel, Frederick C. Regina Reidesel, report to accompany H. Res. 45 [to pay Regina Reidesel, widow of Frederick C. Reidesel, late clerk to Committee on Post Office and Post Roads, sum equal to 6 months' salary and \$250 for funeral expenses]; submitted by Mr. MacGregor. Jan. 24, 1928. 1 p. (H. rp. 359, 70th Cong. 1st sess.) * Paper, 5c.

AGRICULTURE COMMITTEE, HOUSE

Agricultural agents. Relief of flood stricken areas with special reference to aid in employment of county extension agents, report to accompany H. J. Res. 99; submitted by Mr. Haugen. Jan. 4, 1928. 3 p. (H. rp. 134, 70th Cong. 1st sess.) * Paper, 5c.

Agriculture. Further development of agricultural extension work, hearings, 70th Congress, 1st session, on H. R. 6074, Jan. 10-16, 1928. 1928. iii+66 p. (Serial C.) * Paper, 10c. Y 4.Ag 8/1; Ex 8/3

— Further development of agricultural extension work, report to accompany H. R. 9495 [to provide for further development of agricultural extension work between agricultural colleges in the several States receiving benefits of act donating public lands to the several States and Territories which may provide colleges for benefit of agriculture and mechanic arts, and all acts supplementary thereto, and Department of Agriculture]; submitted by Mr. Ket-cham. Jan. 23, 1928. 4 p. (H. rp. 351, 70th Cong. 1st sess.) * Paper, 5c.

Agriculture Department. Relief of certain field employees of Department of Agriculture, Wool standards, hearings, 70th Congress, 1st session, on H. R. 5631 [and] H. R. 7459, Jan. 14, 1928. 1928. iii+15 p. (Serial D.) * Paper, 5c. Y 4.Ag 8/1; Em 7

Poultry. Amend certain acts to include poultry within their provisions, report to accompany H. J. Res. 112; submitted by Mr. Haugen. Jan. 4, 1928. 2 p. (H. rp. 135, 70th Cong. 1st sess.) * Paper, 5c.

— Amend certain acts to include poultry within their provisions, Tobacco statistics, hearings, 70th Congress, 1st session, on H. J. Res. 85 [and] H. R. 53. Dec. 19, 1927. 1928. iii+11 p. (Serial B.) * Paper, 5c. Y 4.Ag 8/1; P 86

Wool. Appropriation of certain funds for wool standards, report to accompany H. R. 7459; submitted by Mr. Haugen. Jan. 20, 1928. 4 p. (H. rp. 339, 70th Cong. 1st sess.) * Paper, 5c.

APPROPRIATIONS COMMITTEE, HOUSE

Appropriations. Independent offices appropriation bill, [fiscal year] 1929, hearing before subcommittee in charge of independent offices appropriation bill, 1929, 70th Congress, 1st session. 1928. ii+852 p. * Paper, 85c. Y 4.Ap 6/1; In 2/2/929

— Independent offices appropriation bill, [fiscal year] 1929, report to accompany H. R. 9481; submitted by Mr. Wood. Jan. 17, 1928. 31 p. (H. rp. 293, 70th Cong. 1st sess.) * Paper, 5c.

How to order publications—See information following Contents

Commerce Department. Appropriations, Department of Commerce, [fiscal year] 1929, hearing before subcommittee in charge of Departments of State, Justice, Commerce, and Labor appropriation bill for 1929, 70th Congress, 1st session. 1928. ii+582 p. * Paper, 60c. Y 4.Ap 6/1: C 73/2/929

Interior Department appropriation bill, [fiscal year] 1929, report to accompany H. R. 9136; submitted by Mr. Cramton. Jan. 11, 1928. 32 p. (H. rp. 255, 70th Cong. 1st sess.) * Paper, 5c.

Justice Department. Appropriations, Department of Justice, [fiscal year] 1929, hearing before subcommittee in charge of Departments of State, Justice, Commerce, and Labor appropriation bill for 1929, 70th Congress, 1st session. 1927. ii+212 p. * Paper, 20c. Y 4.Ap 6/1: J 98/929

Labor Department. Appropriations, Department of Labor, [fiscal year] 1929, hearing before subcommittee in charge of Departments of State, Justice, Commerce, and Labor appropriation bill for 1929, 70th Congress, 1st session. 1927. ii+94 p. * Paper, 10c. Y 4.Ap 6/1: L 11/929

State Department. Appropriations, Department of State, [fiscal year] 1929, hearings before subcommittee in charge of Departments of State, Justice, Commerce, and Labor appropriation bill for 1929, 70th Congress, 1st session. 1927. ii+282 p. * Paper, 30c. Y 4.Ap 6/1: St 2/929

— Departments of State, Justice, Commerce, and Labor appropriation bill, fiscal year 1929, report to accompany H. R. 8269; submitted by Mr. Shreve. Jan. 4, 1928. 57 p. (H. rp. 117, 70th Cong. 1st sess.) * Paper, 10c.

CIVIL SERVICE COMMITTEE, HOUSE

Civil Service Commission. Authorizing Civil Service Commission to administer oaths of office, report to accompany H. R. 5603; submitted by Mr. Lehlbach. Jan. 16, 1928. 1 p. (H. rp. 287, 70th Cong. 1st sess.) * Paper, 5c.

United Spanish War Veterans. Granting leave to ex-service men and women of Spanish War Veterans to attend convention at Habana, report to accompany H. R. 7908 [granting of leave to ex-service men and women to attend annual convention of United Spanish War Veterans and auxiliary in Havana, Cuba, in 1928]; submitted by Mr. Lehlbach. Jan. 16, 1928. 1 p. (H. rp. 292, 70th Cong. 1st sess.) * Paper, 5c.

CLAIMS COMMITTEE, HOUSE

Baker, Roland M. Roland M. Baker, report to accompany H. R. 5338 [for relief of Roland M. Baker]; submitted by Mr. Beck of Wisconsin. Jan. 6, 1928. 3 p. (H. rp. 167, 70th Cong. 1st sess.) * Paper, 5c.

Bardel, William. William Bardel, report to accompany H. R. 6619 [for relief of estate of William Bardel]; submitted by Mr. Underhill. Jan. 6, 1928. 5 p. (H. rp. 170, 70th Cong. 1st sess.) * Paper, 5c.

Baum, Mrs. Ida F. Ida F. Baum, report to accompany H. R. 766 [for relief of Ida F. Baum]; submitted by Mr. Steele. Jan. 23, 1928. 2 p. (H. rp. 341, 70th Cong. 1st sess.) * Paper, 5c.

Beretta, Charles. Charles Beretta et al, report to accompany H. R. 3458 [for relief of Charles Beretta, Isidore J. Proulx, and John J. West]; submitted by Mr. Underhill. Jan. 6, 1928. 5 p. (H. rp. 160, 70th Cong. 1st sess.) * Paper, 5c.

Biddle, R. P. R. P. Biddle, report to accompany H. R. 6116 [for relief of R. P. Biddle]; submitted by Mr. Celler. Jan. 6, 1928. 3 p. (H. rp. 168, 70th Cong. 1st sess.) * Paper, 5c.

Bonds of United States. Amend sec. 3702, Revised statutes [relative to payment of lost or destroyed securities], report to accompany H. R. 6106; submitted by Mr. Underhill. Jan. 16, 1928. 1 p. (H. rp. 285, 70th Cong. 1st sess.) * Paper, 5c.

Brenzinger, Christine. Christine Brenzinger, report to accompany H. R. 5297 [for relief of Christine Brenzinger]; submitted by Mr. Underhill. Jan. 6, 1928. 1 p. (H. rp. 165, 70th Cong. 1st sess.) * Paper, 5c.

How to order publications—See information following Contents

- Claims.* Federal tort claims bill, report to accompany H. R. 9285 [to provide for settlement of claims against United States on account of property damage, personal injury, or death]; submitted by Mr. Underhill. Jan. 16, 1928. 7 p. (H. rp. 286, 70th Cong. 1st sess.) [Corrected 2d print.] * Paper, 5c.
- Connolly, William R.* William R. Connolly, report to accompany H. R. 1537 [for relief of William R. Connolly]; submitted by Mr. Underhill. Jan. 6, 1928. 2 p. (H. rp. 156, 70th Cong. 1st sess.) * Paper, 5c.
- Corcoran, John J.* John J. Corcoran, report to accompany H. R. 5336 [for relief of John J. Corcoran]; submitted by Mr. Ware. Jan. 7, 1928. 4 p. (H. rp. 186, 70th Cong. 1st sess.) * Paper, 5c.
- Cruceta, Adriano.* Adriano Cruceta, report to accompany H. R. 8889 [for relief of Adriano Cruceta, citizen of Dominican Republic]; submitted by Mr. Guyer. Jan. 23, 1928. 2 p. (H. rp. 349, 70th Cong. 1st sess.) * Paper, 5c.
- Dickinson, Mrs. Frances L.* Frances L. Dickinson, report to accompany H. R. 7110 [for relief of Frances L. Dickinson]; submitted by Mr. Underhill. Jan. 6, 1928. 1 p. (H. rp. 171, 70th Cong. 1st sess.) * Paper, 5c.
- Donisi, Joseph D.* Joe D. Donisi, report to accompany H. R. 924 [for relief of Joe D. Donisi]; submitted by Mr. Ware. Jan. 25, 1928. 7 p. (H. rp. 386, 70th Cong. 1st sess.) * Paper, 5c.
- Dunkin, Harvey.* Harvey Dunkin, report to accompany H. R. 2523 [for relief of Harvey Dunkin]; submitted by Mr. Rowbottom. Jan. 7, 1928. 2 p. (H. rp. 181, 70th Cong. 1st sess.) * Paper, 5c.
- Enoch, William T.* William Thurman Enoch, report to accompany H. R. 4993 [for relief of William Thurman Enoch]; submitted by Mr. Beck of Wisconsin. Jan. 24, 1928. 7 p. (H. rp. 373, 70th Cong. 1st sess.) * Paper, 5c.
- Fayetteville, Tenn. State Bank & Trust Co.* Fayetteville, Tenn., report to accompany H. R. 5894 [for relief of State Bank and Trust Company of Fayetteville, Tenn.]; submitted by Mr. Underhill. Jan. 7, 1928. 4 p. (H. rp. 187, 70th Cong. 1st sess.) * Paper, 5c.
- Fidelity & Deposit Co. of Maryland.* report to accompany H. R. 5925 [for relief of Fidelity and Deposit Company of Maryland]; submitted by Mr. Leavitt. Jan. 16, 1928. 2 p. (H. rp. 279, 70th Cong. 1st sess.) * Paper, 5c.
- Francke, George A.* Lewis H. Francke and Blanche F. Shelley, report to accompany H. R. 5300 [for relief of Lewis H. Francke and Blanche F. Shelley, sole legal heirs of George A. Francke, alias Ralph K. Warrington]; submitted by Mr. Underhill. Jan. 6, 1928. 4 p. (H. rp. 166, 70th Cong. 1st sess.) * Paper, 5c.
- Guffey, A. S.* A. S. Guffey, report to accompany H. R. 4203 [for relief of A. S. Guffey]; submitted by Mrs. Langley. Jan. 7, 1928. 6 p. (H. rp. 185, 70th Cong. 1st sess.) * Paper, 5c.
- Head, Mrs. Margaret T.* Margaret T. Head, report to accompany H. R. 3216 [for relief of Margaret T. Head, administratrix]; submitted by Mr. Sabath. Jan. 6, 1928. 12 p. (H. rp. 158, 70th Cong. 1st sess.) * Paper, 5c.
- International Petroleum Co. (Ltd.).* report to accompany H. R. 8527 [for relief of International Petroleum Company, Limited, Toronto, Canada]; submitted by Mr. Roy G. Fitzgerald. Jan. 23, 1928. 3 p. (H. rp. 347, 70th Cong. 1st sess.) * Paper, 5c.
- Jameson, Joseph.* Joseph Jameson, report to accompany H. R. 3926 [for relief of Joseph Jameson]; submitted by Mr. Underhill. Jan. 6, 1928. 9 p. (H. rp. 161, 70th Cong. 1st sess.) * Paper, 5c.
- Jones, Mary M.* Mary M. Jones, report to accompany H. R. 2524 [for relief of Mary M. Jones]; submitted by Mr. Underhill. Jan. 6, 1928. 3 p. (H. rp. 157, 70th Cong. 1st sess.) * Paper, 5c.
- Knauf, Fred A.* Fred A. Knauf, report to accompany H. R. 6254 [for relief of Fred A. Knauf]; submitted by Mr. Underhill. Jan. 6, 1928. 10 p. (H. rp. 169, 70th Cong. 1st sess.) * Paper, 5c.

- Langin Field.* Relief for victims of airplane accident at Langin Field, report to accompany H. R. 482; submitted by Mr. Underhill. Jan. 16, 1928. 4 p. (H. rp. 284, 70th Cong. 1st sess.) * Paper, 5c.
- Lawton, Okla.* Relief of persons suffering loss on account of Lawton fire, 1917, report to accompany H. R. 4084; submitted by Mr. Ware. Jan. 7, 1928. 4 p. (H. rp. 184, 70th Cong. 1st sess.) * Paper, 5c.
- Mathias, Luc.* Luc Mathias, report to accompany H. R. 8886 [for relief of Luc Mathias]; submitted by Mr. Cochran of Pennsylvania. Jan. 16, 1928. 2 p. (H. rp. 281, 70th Cong. 1st sess.) [Corrected print. 1st print has 1 page.] * Paper, 5c.
- Mesa, Mrs. Victorina.* Victorina Mesa, report to accompany H. R. 8887 [for relief of Victorina Mesa for death of her husband, Lucio Lupisan]; submitted by Mr. Roy G. Fitzgerald. Jan. 16, 1928. 2 p. (H. rp. 282, 70th Cong. 1st sess.) * Paper, 5c.
- Pocahontas Fuel Co. (Inc.)*, report to accompany H. R. 4926 [for relief of Pocahontas Fuel Company (Incorporated)]; submitted by Mr. Underhill. Jan. 6, 1928. 3 p. (H. rp. 163, 70th Cong. 1st sess.) * Paper, 5c.
- Reed, F. Ellis.* F. Ellis Reed, report to accompany H. R. 3673 [for relief of F. Ellis Reed]; submitted by Mr. Ware. Jan. 7, 1928. 3 p. (H. rp. 183, 70th Cong. 1st sess.) * Paper, 5c.
- Roll, Mrs. Jennie.* Jennie Roll, report to accompany H. R. 926 [for relief of Jennie Roll]; submitted by Mr. Box. Jan. 23, 1928. 2 p. (H. rp. 342, 70th Cong. 1st sess.) * Paper, 5c.
- Rooks, John.* John Rooks, report to accompany H. R. 8093 [for relief of John Rooks]; submitted by Mr. Underhill. Jan. 6, 1928. 2 p. (H. rp. 173, 70th Cong. 1st sess.) * Paper, 5c.
- Sanitarium Co.*, Portland, Oreg., report to accompany H. R. 5923 [for relief of Sanitarium Company, Portland, Oreg.]; submitted by Mr. Ware. Jan. 7, 1928. 4 p. (H. rp. 188, 70th Cong. 1st sess.) * Paper, 5c.
- Sentinel, schooner.* Schooner Sentinel, report to accompany H. R. 2138 [for relief of Louis P. Sunderland, owner of schooner Sentinel]; submitted by Mrs. Langley. Jan. 23, 1928. 3 p. (H. rp. 343, 70th Cong. 1st sess.) * Paper, 5c.
- Sias, Randolph.* Randolph Sias, report to accompany H. R. 8092 [for relief of Randolph Sias]; submitted by Mr. Underhill. Jan. 6, 1928. 1 p. (H. rp. 172, 70th Cong. 1st sess.) * Paper, 5c.
- Sloan, Howard V.* Howard V. Sloan, report to accompany H. R. 4393 [for relief of Howard V. Sloan]; submitted by Mr. Beck [of Wisconsin]. Jan. 23, 1928. 3 p. (H. rp. 345, 70th Cong. 1st sess.) * Paper, 5c.
- Smith, Joel T.* Joel T. Smith, report to accompany H. R. 4127 [for relief of Joel T. Smith]; submitted by Mr. Box. Jan. 16, 1928. 2 p. (H. rp. 278, 70th Cong. 1st sess.) * Paper, 5c.
- Snyder, Ed.* Ed. Snyder, William Paddock, Ed. Strike, and A. S. Heydeck, report to accompany H. R. 2137 [for relief of Ed. Snyder, William Paddock, Ed. Strike, and A. S. Heydeck]; submitted by Mr. Underhill. Jan. 24, 1928. 7 p. (H. rp. 371, 70th Cong. 1st sess.) * Paper, 5c.
- Standard Oil Company of New Jersey.* Relief of Standard Oil Co. of New Jersey, report to accompany H. R. 8529; submitted by Mr. Underhill. Jan. 23, 1928. 2 p. (H. rp. 348, 70th Cong. 1st sess.) * Paper, 5c.
- Sweeney, Francis.* Francis Sweeney, report to accompany H. R. 4927 [for relief of Francis Sweeney]; submitted by Mr. Underhill. Jan. 6, 1928. 2 p. (H. rp. 164, 70th Cong. 1st sess.) * Paper, 5c.
- Thibodeaux, Mrs. Josephine.* Josephine Thibodeaux, report to accompany H. R. 8369 [for relief of Josephine Thibodeaux]; submitted by Mr. Underhill. Jan. 23, 1928. 6 p. (H. rp. 346, 70th Cong. 1st sess.) * Paper, 5c.

- Thomas, Jacob M.* Heirs of Jacob Thomas, report to accompany H. R. 2809 [for relief of heirs of Jacob Thomas]; submitted by Mr. Ware. Jan. 7, 1928. 7 p. (H. rp. 182, 70th Cong. 1st sess.) * Paper, 5c.
- Thompson, W. P.* W. P. Thompson, report to accompany H. R. 3394 [for relief of W. P. Thompson]; submitted by Mr. Underhill. Jan. 6, 1928. 3 p. (H. rp. 159, 70th Cong. 1st sess.) * Paper, 5c.
- Wareham, Charles R.* Charles R. Wareham, report to accompany H. R. 8808 [for relief of Charles R. Wareham]; submitted by Mr. Beck [of Wisconsin]. Jan. 16, 1928. 20 p. (H. rp. 280, 70th Cong. 1st sess.) * Paper, 5c.
- William Melbourne, schooner.* Schooner William Melbourne, report to accompany H. R. 3971 [for relief of William Melbourne Navigation Company, Limited, owners of schooner William Melbourne]; submitted by Mr. Bushong. Jan. 23, 1928. 2 p. (H. rp. 344, 70th Cong. 1st sess.) * Paper, 5c.
- Yeaman, Robert F.* Robert F. Yeaman, report to accompany H. R. 4777 [to compensate Robert F. Yeaman for loss of carpenter tools which was incurred by reason of fire in Government area at Old Hickory ordnance depot]; submitted by Mr. Bulwinkle. Jan. 6, 1928. 4 p. (H. rp. 162, 70th Cong. 1st sess.) * Paper, 5c.

DISTRICT OF COLUMBIA COMMITTEE, HOUSE

- Markets.* Acquisition of site for wholesale farmers' produce market, report to accompany H. R. 8298; submitted by Mr. Hall of Indiana. Jan. 26, 1928. 16 p. (H. rp. 451 [pt. 1] 70th Cong. 1st sess.) * Paper, 5c.
- National War Memorial Museum and Veterans' Headquarters.* Establishment of a Lincoln memorial museum in building known as Ford's Theater, report to accompany H. R. 7206 [to establish National War Memorial Museum and Veterans' Headquarters in building known as Ford's Theater]; submitted by Mr. Beers. Jan. 17, 1928. 2 p. (H. rp. 299, 70th Cong. 1st sess.) * Paper, 5c.

ELECTION OF PRESIDENT, VICE PRESIDENT, AND REPRESENTATIVES COMMITTEE, HOUSE

- President of United States.* Proposed amendments to Constitution of United States, providing for election of President and Vice President and filling vacancies in offices thereof and terms of such officers and Members of Congress, hearings, 70th Congress, 1st session, on H. J. Res. 2, Jan. 9, 1928; testimony of Clarence F. Lea. 1928. ii+17 p. * Paper, 5c. Y 4.E1 2/1: P 92/8
- Proposed constitutional amendments relating to fixing of time for commencement of terms of President, Vice President, and Members of Congress, and fixing time of assembling of Congress, etc., hearings, 70th Congress, 1st session, [on] H. J. Res. 65, H. Con. Res. 4, H. J. Res. 30, H. J. Res. 95, Dec. 19, 1927; testimony of Fiorello H. LaGuardia [and] Edward E. Browne. 1928. ii+8 p. * Paper, 5c. Y 4.E1 2/1: P 92/7
- Proposing amendment to Constitution of United States [fixing time for commencement of terms of President, Vice President, and Members of Congress, and fixing time of assembling of Congress, etc.], report to accompany H. Con. Res. 18; submitted by Mr. White of Kansas. Jan. 18, 1928. 10 p. (H. rp. 309, 70th Cong. 1st sess.) * Paper, 5c. L. C. card 28-26070
- Proposing amendment to Constitution of United States [fixing time for commencement of terms of President, Vice President, and Members of Congress, and fixing time of assembling of Congress, etc.], report to accompany S. J. Res. 47; submitted by Mr. White of Kansas. Jan. 20, 1928. 29 p. (H. rp. 333, 70th Cong. 1st sess.) * Paper, 5c. L. C. card 28-26071

FLOOD CONTROL COMMITTEE, HOUSE

- Flood control,* hearings, 70th Congress, 1st session, on control of destructive flood waters of United States, Dec. 12 and 13, 1927. 1927. pt. 2. Sacramento-San Joaquin River system. iii+759-891 p. map. * Paper, 15c. Y 4.F 65: C 76/pt. 2

FOREIGN AFFAIRS COMMITTEE, HOUSE

Hawaii. Authorizing the President to invite Great Britain to sesquicentennial of Hawaiian Islands [and providing for participation of Government of United States therein], report to accompany H. J. Res. 141; submitted by Mr. Maas. Jan. 31, 1928. 4 p. (H. rp. 507, 70th Cong. 1st sess.) * Paper, 5c.

International Dairy Congress. 8th International Dairy Congress, report to accompany H. J. Res. 156 [authorizing the President to accept invitation of British Government to appoint delegates to 8th International Dairy Congress, to be held in Great Britain during June-July, 1928, and providing appropriation for payment of expenses of delegates]; submitted by Mr. Browne. Jan. 18, 1928. 4 p. (H. rp. 312, 70th Cong. 1st sess.) * Paper, 5c.

Pan American Congress of Highways. 2d Pan American Conference on Highways, report to accompany H. J. Res. 108 [to provide for expenses of participation by United States in 2d Pan American Conference on Highways at Rio de Janeiro]; submitted by Mr. Linthicum. Jan. 24, 1928. 4 p. (H. rp. 365, 70th Cong. 1st sess.) * Paper, 5c.

Permanent International Association of Road Congresses. report to accompany H. J. Res. 107 [to provide that United States extend to Permanent International Association of Road Congresses invitation to hold 6th session of association in United States, and for expenses thereof]; submitted by Mr. Linthicum. Jan. 24, 1928. 4 p. (H. rp. 364, 70th Cong. 1st sess.) * Paper, 5c.

IMMIGRATION AND NATURALIZATION COMMITTEE, HOUSE

Deportation. Lack of funds for deportations, hearings, 70th Congress, 1st session, on H. R. 3, H. R. 5673, H. R. 6069, Jan. 5, 1928. 1928. ii+24 p. (Hearing no. 70. 1. 1.) * Paper, 5c. Y 4.Im 6/1: D 44/9

INDIAN AFFAIRS COMMITTEE, HOUSE

Fort Belknap Reservation. Reimburse certain Indians of Fort Belknap Reservation, Mont., report to accompany H. R. 9994; submitted by Mr. Leavitt. Jan. 26, 1928. 3 p. (H. rp. 462, 70th Cong. 1st sess.) * Paper, 5c.

Indians. Collection of fees from royalties on minerals from leased Indian lands, report to accompany H. R. 8831; submitted by Mr. Leavitt. Jan. 26, 1928. 2 p. (H. rp. 463, 70th Cong. 1st sess.) * Paper, 5c.

— Deferred-payment sales of Indian allotted lands, report to accompany H. R. 8291 [to amend sec. 1 of act for determining heirs of deceased Indians, for disposition and sale of allotments of deceased Indians, for leasing of allotments, and for other purposes]; submitted by Mr. Leavitt. Jan. 26, 1928. 2 p. (H. rp. 465, 70th Cong. 1st sess.) [Corrected print.] * Paper, 5c.

— Relief of Indians occupying railroad lands in Arizona, New Mexico, or California, report to accompany H. R. 8293; submitted by Mr. Leavitt. Jan. 26, 1928. 2 p. (H. rp. 464, 70th Cong. 1st sess.) [Corrected print.] * Paper, 5c.

Koosharem band of Ute and Paiute Indians. To reserve 120 acres for Koosharem band of Indians [residing in vicinity of Koosharem, Utah], report to accompany H. R. 8292; submitted by Mr. Leavitt. Jan. 6, 1928. 1 p. (H. rp. 178, 70th Cong. 1st sess.) * Paper, 5c.

Middle Rio Grande Conservancy District. Conservation, flood control, etc., for Pueblo Indian lands in Rio Grande Valley, N. Mex., report to accompany H. R. 70 [authorizing Secretary of Interior to execute agreement with Middle Rio Grande Conservancy District providing for conservation, irrigation, drainage, and flood control for Pueblo Indian lands in Rio Grande Valley, N. Mex.]; submitted by Mr. Morrow. Jan. 24, 1928. 7 p. (H. rp. 380, 70th Cong. 1st sess.) * Paper, 5c.

How to order publications—See information following Contents

Paiute Indians. Withdrawal of lands adjacent Summit Lake, Nev., for Paiute and other Indians, report to accompany H. R. 8282 [for permanent withdrawal of lands bordering on and adjacent to Summit Lake, Nev., for Paiute, Shoshone, and other Indians]; submitted by Mr. Arentz. Jan. 6, 1928. 2 p. (H. rp. 177, 70th Cong. 1st sess.) * Paper, 5c.

Walker River Reservation. Withdrawal of lands in Nevada, report to accompany H. R. 8281 [for withdrawal of lands in Nevada for use and benefit of Indians of Walker River Reservation]; submitted by Mr. Arentz. Jan. 6, 1928. 2 p. (H. rp. 176, 70th Cong. 1st sess.) * Paper, 5c.

INTERSTATE AND FOREIGN COMMERCE COMMITTEE, HOUSE

Allegheny River. Bridge across Allegheny River at Kittanning, Pa., report to accompany H. R. 495 [granting consent of Congress to county of Armstrong, Pa., to construct bridge across Allegheny River at Kittanning, Pa.]; submitted by Mr. Wyant. Jan. 7, 1928. 2 p. (H. rp. 193, 70th Cong. 1st sess.) * Paper, 5c.

Atchafalaya River. Bridge across Atchafalaya River at Morgan City, La., report to accompany H. R. 449 [granting consent of Congress to Louisiana Highway Commission to construct toll bridge across Atchafalaya River at or near Morgan City, La.]; submitted by Mr. Huddleston. Jan. 25, 1928. 2 p. (H. rp. 413, 70th Cong. 1st sess.) * Paper, 5c.

Bartholomew, Bayou. Bridge across Bayou Bartholomew at Point Pleasant, La., report to accompany H. R. 5728 [granting consent of Congress to Police Jury of Morehouse Parish, La., or State Highway Commission of Louisiana, to construct bridge across Bayou Bartholomew at or near Point Pleasant, La.]; submitted by Mr. Rayburn. Jan. 7, 1928. 2 p. (H. rp. 200, 70th Cong. 1st sess.) * Paper, 5c.

Black River. Bridge across Black River at Jonesville, La., report to accompany H. R. 5726 [to extend times for commencing and completing construction of bridge across Black River at or near Jonesville, La., by State Highway Commission of Louisiana]; submitted by Mr. Rayburn. Jan. 7, 1928. 2 p. (H. rp. 199, 70th Cong. 1st sess.) * Paper, 5c.

Caney Fork. Bridge across Caney Fork River at Hurricane Island, Tenn., report to accompany H. R. 6959 [to legalize bridge across Caney Fork River in De Kalb County, Tenn., at head of Hurricane Island, being constructed by De Kalb County]; submitted by Mr. Peery. Jan. 7, 1928. 2 p. (H. rp. 209, 70th Cong. 1st sess.) * Paper, 5c.

Champlain, Lake. Bridge across Lake Champlain between New York and Vermont, report to accompany H. R. 6099 [granting consent of Congress to New York and Vermont to construct bridge across Lake Champlain between Crown Point, N. Y., and Chimney Point, Vt.]; submitted by Mr. Corning. Jan. 7, 1928. 2 p. (H. rp. 203, 70th Cong. 1st sess.) * Paper, 5c.

Columbia River. Bridge across Columbia River near Hood River, Oreg., report to accompany H. R. 7199 [granting consent of Congress to Oregon-Washington Bridge Company to maintain bridge already constructed across Columbia River near Hood River, Oreg.]; submitted by Mr. Lea. Jan. 25, 1928. 2 p. (H. rp. 393, 70th Cong. 1st sess.) * Paper, 5c.

Conecuh River. Bridge across Conecuh River on Brewton-Andalusia road, Escambia County, Ala., report to accompany H. R. 8896 [granting consent of Congress to Alabama to construct free highway bridge across Conecuh River on Brewton-Andalusia road in Escambia County, Ala.]; submitted by Mr. Huddleston. Jan. 25, 1928. 2 p. (H. rp. 407, 70th Cong. 1st sess.) * Paper, 5c.

Coosa River. Bridge across Coosa River near Cedar Bluff, Ala., report to accompany H. R. 8530 [granting consent of Congress to Highway Department of Alabama to construct free highway bridge across Coosa River near Cedar Bluff, Ala.]; submitted by Mr. Huddleston. Jan. 25, 1928. 2 p. (H. rp. 402, 70th Cong. 1st sess.) * Paper, 5c.

How to order publications—See information following Contents

85955—28—No. 397—3

Coosa River—Continued.

— Bridge across Coosa River near Wetumpka, Ala., report to accompany H. R. 7902 [granting consent of Congress to State Highway Department of Alabama to construct free highway bridge across Coosa River at or near Wetumpka, Ala.]; submitted by Mr. Huddleston. Jan. 25, 1928. 2 p. (H. rp. 396, 70th Cong. 1st sess.) * Paper, 5c.

— Bridge across Coosa River on Columbiana-Talladega road, Alabama, report to accompany H. R. 8531 [granting consent of Congress to Highway Department of Alabama to construct free highway bridge across Coosa River on Columbiana-Talladega road between Talladega and Shelby counties, Ala.]; submitted by Mr. Huddleston. Jan. 25, 1928. 2 p. (H. rp. 403, 70th Cong. 1st sess.) * Paper, 5c.

Cumberland River. Bridge across Cumberland River at Canton, Ky., report to accompany H. R. 7032 [authorizing Valley Bridge Company, Incorporated, Paducah, Ky., to construct bridge across Cumberland River at or near Canton, Ky.]; submitted by Mr. Denison. Jan. 25, 1928. 4 p. (H. rp. 428, 70th Cong. 1st sess.) * Paper, 5c.

— Bridge across Cumberland River at Iuka, Ky., report to accompany H. R. 7033 [authorizing Valley Bridge Company, Incorporated, Paducah, Ky., to construct bridge across Cumberland River at or near Iuka, Ky.]; submitted by Mr. Denison. Jan. 25, 1928. 4 p. (H. rp. 429, 70th Cong. 1st sess.) * Paper, 5c.

— Bridge across Cumberland River at Smithland, Ky., report to accompany H. R. 7034 [authorizing Midland Bridge Company, Incorporated, Paducah, Ky., to construct bridge across Cumberland River at or near Smithland, Ky.]; submitted by Mr. Denison. Jan. 25, 1928. 4 p. (H. rp. 430, 70th Cong. 1st sess.) * Paper, 5c.

Delaware River. Bridge across Delaware River at Burlington, N. J., report to accompany H. R. 7948 [to extend times for commencing and completing construction of bridge across Delaware River at or near Burlington, N. J., and Bristol, Pa., by Joseph R. Cheesman and Clifford L. Anderson]; submitted by Mr. Beck [of Pennsylvania]. Jan. 25, 1928. 5 p. (H. rp. 401, 70th Cong. 1st sess.) * Paper, 5c.

Duluth Ship Canal. Bridge Duluth Ship Canal at Duluth, Minn., report to accompany H. R. 5510 [granting consent of Congress to Duluth, Minn., to construct bridge across Duluth Ship Canal]; submitted by Mr. Newton. Jan. 7, 1928. 2 p. (H. rp. 194, 70th Cong. 1st sess.) * Paper, 5c.

Elk River. Bridge across Elk River between Lauderdale and Limestone counties, Ala., report to accompany H. R. 7913 [granting consent of Congress to Highway Department of Alabama to construct bridge across Elk River on Athens-Florence road between Lauderdale and Limestone counties, Ala.]; submitted by Mr. Huddleston. Jan. 7, 1928. 2 p. (H. rp. 217, 70th Cong. 1st sess.) * Paper, 5c.

Grand Calumet River. Bridge across Grand Calumet River at Forsythe avenue, East Chicago, Ind., report to accompany H. R. 5744 [granting consent of Congress for reconstruction of bridge across Grand Calumet River at East Chicago, Ind., by Lake County, Ind.]; submitted by Mr. Johnson of Indiana. Jan. 7, 1928. 2 p. (H. rp. 201, 70th Cong. 1st sess.) [Corrected print. 1st print reads incorrectly Mr. Johnson of Illinois.] * Paper, 5c.

Hillsboro Bay. Bridge across Hillsborough Bay at Tampa, Fla., report to accompany H. R. 7218 [to legalize bridge across Hillsborough Bay at 22d street, Tampa, Fla., being constructed by Hillsborough County, Fla.]; submitted by Mr. Huddleston. Jan. 7, 1928. 2 p. (H. rp. 211, 70th Cong. 1st sess.) * Paper, 5c.

Kansas River. Dam across Kansas (Kaw) River at Lawrence, Kans. [constructed by Bowersock Mills and Power Company], report to accompany H. R. 5569; submitted by Mr. Hoch. Jan. 25, 1928. 2 p. (H. rp. 391, 70th Cong. 1st sess.) * Paper, 5c.

- Little Calumet River.* Bridge across Little Calumet River at Ashland avenue, Cook County, Ill., report to accompany H. R. 6513 [granting consent of Congress to county of Cook, Ill., to construct bridge across Little Calumet River at or near Ashland avenue, Cook County, Ill.]; submitted by Mr. Denison. Jan. 7, 1928. 2 p. (H. rp. 206, 70th Cong. 1st sess.) * Paper, 5c.
- Bridge across Little Calumet River at Ashland avenue, Cook County, Ill., report to accompany H. R. 8740 [granting consent of Congress to county of Cook, Ill., to construct free highway bridge across Little Calumet River at Ashland avenue, Cook County, Ill.]; submitted by Mr. Denison. Jan. 25, 1928. 2 p. (H. rp. 404, 70th Cong. 1st sess.) * Paper, 5c.
- Bridge across Little Calumet River at Indiana avenue, Cook County, Ill., report to accompany H. R. 6514 [granting consent of Congress to county of Cook, Ill., to construct bridge across Little Calumet River at or near Indiana avenue, Cook County, Ill.]; submitted by Mr. Denison. Jan. 7, 1928. 2 p. (H. rp. 207, 70th Cong. 1st sess.) * Paper, 5c.
- Bridge across Little Calumet River at Wentworth avenue, Cook County, Ill., report to accompany H. R. 6512 [granting consent of Congress to county of Cook, Ill., to construct bridge across Little Calumet River at or near Wentworth avenue, Cook County, Ill.]; submitted by Mr. Denison. Jan. 7, 1928. 2 p. (H. rp. 205, 70th Cong. 1st sess.) * Paper, 5c.
- Mahoning River.* Bridge across Mahoning River at Division street, Youngstown, Ohio, report to accompany H. R. 6958 [granting consent of Congress to Youngstown to construct bridge across Mahoning River at Youngstown, Ohio, at or near Division street]; submitted by Mr. Cooper of Ohio. Jan. 7, 1928. 2 p. (H. rp. 208, 70th Cong. 1st sess.) * Paper, 5c.
- Bridge across Mahoning River at West avenue, Youngstown, Ohio, report to accompany H. R. 6046 [granting consent of Congress to Youngstown, Ohio, to construct bridge across Mahoning River at or near West avenue, Youngstown, Ohio]; submitted by Mr. Cooper of Ohio. Jan. 7, 1928. 2 p. (H. rp. 202, 70th Cong. 1st sess.) * Paper, 5c.
- Mississippi River.* Bridge across Mississippi River at Alma, Wis., report to accompany H. R. 8726 [authorizing Oscar Baertch, Christ Buhmann, and Fred Reiter to construct bridge across Mississippi River at or near Alma, Wis.]; submitted by Mr. Newton. Jan. 25, 1928. 5 p. (H. rp. 412, 70th Cong. 1st sess.) * Paper, 5c.
- Bridge across Mississippi River at Baton Rouge, La., report to accompany H. R. 6487 [authorizing Baton Rouge-Mississippi River Bridge Company to construct bridge across Mississippi River at or near Baton Rouge, La.]; submitted by Mr. Rayburn. Jan. 25, 1928. 4 p. (H. rp. 425, 70th Cong. 1st sess.) * Paper, 5c.
- Bridge across Mississippi River at Cassville, Wis., report to accompany H. R. 8837 [authorizing American Bridge and Ferry Company (Incorporated) to construct bridge across Mississippi River at or near Cassville, Wis.]; submitted by Mr. Newton. Jan. 25, 1928. 4 p. (H. rp. 411, 70th Cong. 1st sess.) * Paper, 5c.
- Bridge across Mississippi River at Chester, Ill., report to accompany H. R. 8741 [authorizing Dravo Contracting Company to construct bridge across Mississippi River at or near Chester, Ill.]; submitted by Mr. Denison. Jan. 25, 1928. 4 p. (H. rp. 440, 70th Cong. 1st sess.) * Paper, 5c.
- Bridge across Mississippi River at Hickman, Ky., report to accompany H. R. 7921 [authorizing A. Robbins to construct bridge across Mississippi River at or near Hickman, Ky.]; submitted by Mr. Denison. Jan. 25, 1928. 4 p. (H. rp. 436, 70th Cong. 1st sess.) * Paper, 5c.
- Bridge across Mississippi River at Lansing, Iowa, report to accompany H. R. 5803 [authorizing Interstate Bridge Company to construct bridge across Mississippi River at or near Lansing, Iowa]; submitted by Mr. Robinson of Iowa. Jan. 25, 1928. 4 p. (H. rp. 422, 70th Cong. 1st sess.) * Paper, 5c.

Mississippi River—Continued.

- Bridge across Mississippi River at Monticello, Minn., report to accompany H. R. 199 [granting consent of Congress to Minnesota to construct bridge across Mississippi River at or near Monticello, Minn.]; submitted by Mr. Newton. Jan. 7, 1928. 2 p. (H. rp. 191, 70th Cong. 1st sess.) * Paper, 5c.
- Bridge across Mississippi River at Prairie du Chien, Wis., report to accompany H. R. 5818 [authorizing J. H. Peacock, F. G. Bell, S. V. Taylor, E. C. Amaun, and C. E. Ferris to construct bridge across Mississippi River at or near Prairie du Chien, Wis.]; submitted by Mr. Newton. Jan. 25, 1928. 4 p. (H. rp. 410, 70th Cong. 1st sess.) * Paper, 5c.
- Bridge across Mississippi River at St. Paul and Minneapolis, Minn., report to accompany H. R. 8743 [to extend times for commencing and completing construction of bridge across Mississippi River at or near St. Paul and Minneapolis, Minn., by Chicago, Milwaukee and St. Paul Railway]; submitted by Mr. Newton. Jan. 25, 1928. 3 p. (H. rp. 405, 70th Cong. 1st sess.) * Paper, 5c.
- Bridge across Mississippi River at Wabasha, Minn., report to accompany H. R. 6476 [authorizing Wabasha Bridge Committee to construct bridge across Mississippi River at or near Wabasha, Minn.]; submitted by Mr. Newton. Jan. 25, 1928. 4 p. (H. rp. 424, 70th Cong. 1st sess.) * Paper, 5c.
- Bridge across Mississippi River near Chester, Ill., report to accompany H. R. 6973 [authorizing E. H. Wegener to construct bridge across Mississippi River at or near Chester, Ill.]; submitted by Mr. Denison. Jan. 25, 1928. 4 p. (H. rp. 427, 70th Cong. 1st sess.) * Paper, 5c.
- Bridge Mississippi River at or near Little Falls, Minn., report to accompany H. R. 194 [granting consent of Congress to county of Morrison, Minn., to construct bridge across Mississippi River at or near Little Falls, Minn.]; submitted by Mr. Newton. Jan. 7, 1928. 2 p. (H. rp. 190, 70th Cong. 1st sess.) * Paper, 5c.

Missouri River. Bridge across Missouri River at Arrow Rock, Mo., report to accompany H. R. 8106 [authorizing F. C. Barnhill to construct bridge across Missouri River at or near Arrow Rock, Mo.]; submitted by Mr. Milligan. Jan. 25, 1928. 3 p. (H. rp. 437, 70th Cong. 1st sess.) * Paper, 5c.

- Bridge across Missouri River at Hermann, Mo., report to accompany H. R. 5501 [authorizing Hermann Bridge Company to construct bridge across Missouri River at or near Hermann, Mo.]; submitted by Mr. Milligan. Jan. 25, 1928. 3 p. (H. rp. 414, 70th Cong. 1st sess.) * Paper, 5c.
- Bridge across Missouri River at Liberty Landing, Mo., report to accompany H. R. 6639 [authorizing Centennial Bridge Company of Independence, Mo., Incorporated, to construct bridge across Missouri River at or near Liberty Landing, Mo.]; submitted by Mr. Milligan. Jan. 25, 1928. 3 p. (H. rp. 426, 70th Cong. 1st sess.) * Paper, 5c.
- Bridge across Missouri River at Miami, Mo., report to accompany H. R. 8107 [authorizing Frank M. Burruss to construct bridge across Missouri River at or near Miami, Mo.]; submitted by Mr. Milligan. Jan. 25, 1928. 3 p. (H. rp. 438, 70th Cong. 1st sess.) * Paper, 5c.
- Bridge across Missouri River at Washington, Mo., report to accompany H. R. 5502 [authorizing Washington Missouri River Bridge Company to construct bridge across Missouri River at or near Washington, Mo.]; submitted by Mr. Milligan. Jan. 25, 1928. 3 p. (H. rp. 419, 70th Cong. 1st sess.) * Paper, 5c.
- Bridge across Missouri River between Washington County, Nebr., and Harrison County, Iowa, report to accompany H. R. 5679 [authorizing Nebraska-Iowa Bridge Corporation to construct bridge across Missouri River between Washington County, Nebr., and Harrison County, Iowa]; submitted by Mr. Robinson of Iowa. Jan. 25, 1928. 3 p. (H. rp. 420, 70th Cong. 1st sess.) * Paper, 5c.

Missouri River—Continued.

— Bridge across Missouri River near Glasgow, Mont., report to accompany H. R. 7466 [granting consent of Congress to Montana, Valley County, Mont., and McCone County, Mont., or to any or either of them, jointly or severally, to construct bridge across Missouri River at or near Glasgow, Mont.]; submitted by Mr. Hoch. Jan. 7, 1928. 2 p. (H. rp. 215, 70th Cong. 1st sess.) * Paper, 5c.

Monongahela River. Bridge across Monongahela River between Glassport and Clairton, Pa., report to accompany H. R. 7925 [granting consent of Congress for maintenance and operation of bridge across Monongahela River between borough of Glassport and Clairton, Pa., by Allegheny County, Pa.]; submitted by Mr. Wyant. Jan. 25, 1928. 2 p. (H. rp. 400, 70th Cong. 1st sess.) * Paper, 5c.

Ohio River. Bridge across Ohio River at Augusta, Ky., report to accompany H. R. 5721 [authorizing E. M. Elliott and Associates, Incorporated, to construct bridge across Ohio River at Augusta, Ky.]; submitted by Mr. Newton. Jan. 25, 1928. 4 p. (H. rp. 421, 70th Cong. 1st sess.) * Paper, 5c.

— Bridge across Ohio River at Cairo, Ill., report to accompany H. R. 121 [authorizing Cairo Association of Commerce to construct bridge across Ohio River at or near Cairo, Ill.]; submitted by Mr. Denison. Jan. 25, 1928. 4 p. (H. rp. 418, 70th Cong. 1st sess.) * Paper, 5c.

— Bridge across Ohio River at Golconda, Ill., report to accompany H. R. 7183 [authorizing C. J. Abbott to construct bridge across Ohio River at or near Golconda, Ill.]; submitted by Mr. Denison. Jan. 25, 1928. 4 p. (H. rp. 433, 70th Cong. 1st sess.) * Paper, 5c.

— Bridge across Ohio River at Madison, Ind.; report to accompany H. R. 7916 [authorizing Madison Bridge Company to construct bridge across Ohio River at or near Madison, Ind.]; submitted by Mr. Johnson of Indiana. Jan. 25, 1928. 4 p. (H. rp. 435, 70th Cong. 1st sess.) * Paper, 5c.

— Bridge across Ohio River at Mound City, Ill., report to accompany H. R. 66 [authorizing B. L. Hendrix, G. C. Trammel, and C. S. Miller to construct bridge across Ohio River at or near Mound City, Ill.]; submitted by Mr. Denison. Jan. 25, 1928. 4 p. (H. rp. 417, 70th Cong. 1st sess.) * Paper, 5c.

— Bridge across Ohio River at Ravenswood, W. Va., report to accompany H. R. 6673 [authorizing E. M. Elliott to construct bridge across Ohio River at or near Ravenswood, W. Va.]; submitted by Mr. Peery. Jan. 25, 1928. 3 p. (H. rp. 423, 70th Cong. 1st sess.) * Paper, 5c.

— Bridge across Ohio River at Shawneetown, Ill., report to accompany H. R. 7184 [authorizing J. L. Rowan to construct bridge across Ohio River at or near Shawneetown, Ill.]; submitted by Mr. Denison. Jan. 25, 1928. 3 p. (H. rp. 434, 70th Cong. 1st sess.) * Paper, 5c.

— Bridge across Ohio River between Maysville, Ky., and Aberdeen, Ohio, report to accompany H. R. 437 [authorizing Maysville Bridge Company to construct bridge across Ohio River at or near Maysville, Ky., and Aberdeen, Ohio]; submitted by Mr. Cooper of Ohio. Jan. 25, 1928. 4 p. (H. rp. 416, 70th Cong. 1st sess.) * Paper, 5c.

— Bridge across Ohio River between Maysville, Ky., and Aberdeen, Ohio, report to accompany H. R. 472 [authorizing Dwight P. Robinson and Company, Incorporated, to construct bridge across Ohio River at or near Maysville, Ky., and Aberdeen, Ohio]; submitted by Mr. Cooper of Ohio. Jan. 25, 1928. 4 p. (H. rp. 415, 70th Cong. 1st sess.) * Paper, 5c.

— Bridge across Ohio River between Rochester and Monaca, Pa., report to accompany H. R. 7192 [to extend times for commencing and completing construction of bridge across Ohio River between Rochester and Monaca, Pa., by Beaver County]; submitted by Mr. Wyant. Jan. 7, 1928. 3 p. (H. rp. 210, 70th Cong. 1st sess.) * Paper, 5c.

How to order publications—See information following Contents

Ouachita River. Bridge across Ouachita River at Harrisonburg, La., report to accompany H. R. 5727 [to extend times for commencing and completing construction of bridge across Ouachita River at or near Harrisonburg, La., by Louisiana Highway Commission]; submitted by Mr. Huddleston. Jan. 25, 1928. 2 p. (H. rp. 392, 70th Cong. 1st sess.) *Paper, 5c.

— Bridge across Ouachita River at Monroe, La., report to accompany H. R. 5725 [to extend times for commencing and completing construction of bridge across Ouachita River at or near Monroe, La., by State Highway Commission of Louisiana]; submitted by Mr. Rayburn. Jan. 7, 1928. 2 p. (H. rp. 198, 70th Cong. 1st sess.) *Paper, 5c.

Red River. Bridge across Red River at Moncla, La., report to accompany H. R. 8818 [granting consent of Congress to Louisiana Highway Commission to construct free highway bridge across Red River at or near Moncla, La.]; submitted by Mr. Huddleston. Jan. 25, 1928. 2 p. (H. rp. 406, 70th Cong. 1st sess.) *Paper, 5c.

Red River of the North. Bridge across Red River of the North between Grand Forks, N. Dak., and East Grand Forks, Minn., report to accompany H. R. 108 [granting consent of Congress to North Dakota and Minnesota to construct bridge across Red River of the North between Grand Forks, N. Dak., and East Grand Forks, Minn.]; submitted by Mr. Burtness. Jan. 7, 1928. 2 p. (H. rp. 189, 70th Cong. 1st sess.) *Paper, 5c.

Rio Grande. Bridge across Rio Grande River at Presidio, Tex., report to accompany H. R. 5583 [granting consent of Congress to Kansas City, Mexico and Orient Railway Company of Texas and Kansas City, Mexico and Orient Railway Company to construct railroad bridge across Rio Grande at or near Presidio, Tex., opposite Ojinaga, Mexico]; submitted by Mr. Rayburn. Jan. 7, 1928. 2 p. (H. rp. 195, 70th Cong. 1st sess.) *Paper, 5c.

Rock River. Bridge across Rock River at Dixon, Ill., report to accompany H. R. 6483 [granting consent of Congress to Illinois, county of Lee, and Dixon, or to any or either of them, jointly or severally, to construct bridge across Rock River at Dixon, Ill.]; submitted by Mr. Denison. Jan. 7, 1928. 2 p. (H. rp. 204, 70th Cong. 1st sess.) *Paper, 5c.

— Bridge across Rock River at Palmyra, Ill., report to accompany H. R. 7745 [granting consent of Congress to Chicago and North Western Railway Company to construct railroad bridge across Rock River in Palmyra and Nelson townships, Lee County, Ill.]; submitted by Mr. Denison. Jan. 7, 1928. 2 p. (H. rp. 216, 70th Cong. 1st sess.) *Paper, 5c.

St. Louis River. Bridge across St. Louis River at Rices Point, Minn., report to accompany H. R. 7909 [to authorize maintenance and renewal of timber frame trestle in place of fixed span at Wisconsin end of steel bridge of Duluth and Superior Bridge Company over St. Louis River between Connors Point, Wis., and Rices Point, Minn.]; submitted by Mr. Newton. Jan. 25, 1928. 2 p. (H. rp. 397, 70th Cong. 1st sess.) *Paper, 5c.

Snake River. Bridge across Snake River at Idaho Falls, Idaho, report to accompany H. R. 319 [to legalize bridge across Snake River at Idaho Falls, Idaho, being constructed by Idaho]; submitted by Mr. Lea. Jan. 7, 1928. 2 p. (H. rp. 192, 70th Cong. 1st sess.) *Paper, 5c.

— Bridge across Snake River near Heyburn, Idaho, report to accompany H. R. 7371 [to legalize bridge across Snake River near Heyburn, Idaho, being constructed by Idaho]; submitted by Mr. Lea. Jan. 25, 1928. 2 p. (H. rp. 394, 70th Cong. 1st sess.) *Paper, 5c.

— Bridge across Snake River near Indian Cove, Idaho, report to accompany H. R. 7370 [granting consent of Congress to Idaho to construct bridge across Snake River near Indian Cove, Idaho]; submitted by Mr. Lea. Jan. 7, 1928. 2 p. (H. rp. 212, 70th Cong. 1st sess.) *Paper, 5c.

— Bridge across Snake River near Swan Valley, Idaho, report to accompany H. R. 7374 [granting consent of Congress to Idaho to construct bridge across Snake River near Swan Valley, Idaho]; submitted by Mr. Lea. Jan. 7, 1928. 2 p. (H. rp. 213, 70th Cong. 1st sess.) *Paper, 5c.

Susquehanna River. Bridge across Susquehanna River at Sunbury, Pa., report to accompany H. R. 8227 [authorizing Sunbury Bridge Company to construct bridge across Susquehanna River at or near Bainbridge Street in Sunbury, Pa.]; submitted by Mr. Wyant. Jan. 25, 1928. 4 p. (H. rp. 439, 70th Cong. 1st sess.) * Paper, 5c.

Tennessee River. Bridge across Tennessee River at Eggners Ferry, Ky., report to accompany H. R. 7036 [authorizing Valley Bridge Company, Incorporated, Paducah, Ky., to construct bridge across Tennessee River at or near Eggners Ferry, Ky.]; submitted by Mr. Denison. Jan. 25, 1928. 4 p. (H. rp. 432, 70th Cong. 1st sess.) * Paper, 5c.

— Bridge across Tennessee River at mouth of Clarks River, Ky., report to accompany H. R. 7035 [authorizing Midland Bridge Company, Incorporated, Paducah, Ky., to construct bridge across Tennessee River at or near mouth of Clarks River and between Livingston and McCracken counties, Ky.]; submitted by Mr. Denison. Jan. 25, 1928. 4 p. (H. rp. 431, 70th Cong. 1st sess.) * Paper, 5c.

— Bridge across Tennessee River near Guntersville, Ala., report to accompany H. R. 7375 [granting consent of Congress to Highway Department of Alabama to construct free highway bridge across Tennessee River at or near Guntersville on Guntersville-Huntsville road in Marshall County, Ala.]; submitted by Mr. Huddleston. Jan. 25, 1928. 2 p. (H. rp. 395, 70th Cong. 1st sess.) * Paper, 5c.

— Bridge across Tennessee River near Scottsboro, Ala., report to accompany H. R. 7915 [granting consent of Congress to Highway Department of Alabama to construct free highway bridge across Tennessee River at or near Scottsboro on Scottsboro-Fort Payne road in Jackson County, Ala.]; submitted by Mr. Huddleston. Jan. 25, 1928. 2 p. (H. rp. 399, 70th Cong. 1st sess.) * Paper, 5c.

— Bridge across Tennessee River near Whitesburg Ferry, Ala., report to accompany H. R. 7914 [granting consent of Congress to Highway Department of Alabama to construct free highway bridge across Tennessee River at or near Whitesburg Ferry on Huntsville-Lacey's Spring road between Madison and Morgan counties, Ala.]; submitted by Mr. Huddleston. Jan. 25, 1928. 2 p. (H. rp. 398, 70th Cong. 1st sess.) * Paper, 5c.

Tombigbee River. Bridge across Tombigbee River at Epes, Ala., report to accompany H. R. 8899 [granting consent of Congress to Highway Department of Alabama to construct free highway bridge across Tombigbee River at or near Epes, Ala.]; submitted by Mr. Huddleston. Jan. 25, 1928. 2 p. (H. rp. 408, 70th Cong. 1st sess.) * Paper, 5c.

— Bridge across Tombigbee River near Aberdeen, Miss., report to accompany H. R. 5657 [granting consent of Congress to board of supervisors of Monroe County, Miss., to construct bridge across Tombigbee River at or near Aberdeen, Miss.]; submitted by Mr. Huddleston. Jan. 7, 1928. 2 p. (H. rp. 197, 70th Cong. 1st sess.) * Paper, 5c.

— Bridge across Tombigbee River near Gainesville, Ala., report to accompany H. R. 8900 [granting consent of Congress to Highway Department of Alabama to construct free highway bridge across Tombigbee River near Gainesville on Gainesville-Eutaw road between Sumter and Green counties, Ala.]; submitted by Mr. Huddleston. Jan. 25, 1928. 2 p. (H. rp. 409, 70th Cong. 1st sess.) * Paper, 5c.

— Railroad bridge across Tombigbee River at Epes, Ala., report to accompany H. R. 5638 [granting consent of Congress to Alabama Great Southern Railroad Company to reconstruct railroad bridge across Tombigbee River at Epes, Ala.]; submitted by Mr. Huddleston. Jan. 7, 1928. 2 p. (H. rp. 196, 70th Cong. 1st sess.) * Paper, 5c.

Tug Fork. Bridges across Tug Fork of Big Sandy River near Devon, W. Va., report to accompany H. R. 7449 [granting consent of Congress to Big Sandy and Cumberland Railroad Company to construct 2 bridges across Tug Fork of Big Sandy River near Devon, W. Va.]; submitted by Mr. Peery. Jan. 7, 1928. 2 p. (H. rp. 214, 70th Cong. 1st sess.) * Paper, 5c.

IRRIGATION AND RECLAMATION COMMITTEE, HOUSE

- Colorado River.* Regulating Colorado River, hearings, 70th Congress, 1st session, on H. R. 5770, to improve navigability of Colorado River by securing regularity of flow, by protecting and developing lower Colorado River basin, by providing flood control, and by protecting Colorado River in its present or future channel, also to aid in reclamation of public lands of United States, to prevent controversy between States in Colorado basin, and creating Colorado River Authority, with powers and duties enumerated herein, as means or instrumentality for carrying out such purposes and effectuating such ends and making such improvements self-sustaining and self-paying, Jan. 7, 1928. 1928. iii+52 p. * Paper, 10c. Y 4.Ir 7/2: C 71/7
- Columbia Basin irrigation project.* Columbia Basin project, hearings, 70th Congress, 1st session, on H. R. 7029, for adoption of Columbia Basin reclamation project, Jan. 16 and 17, 1928. 1928. iii+187 p. * Paper, 20c. Y 4.Ir 7/2: C 72/3
- Deschutes irrigation project.* Deschutes project in Oregon, hearing, 70th Congress, 1st session, on H. R. 307, for construction of Deschutes project in Oregon, Jan. 10, 1928. 1928. iii+36 p. * Paper, 5c. Y 4.Ir 7/2: D 45
- Okanogan irrigation project.* Authorizing transfer of Okanogan project, Wash., report to accompany H. R. 7203 [to transfer Okanogan project, in State of Washington, to Okanogan Irrigation District upon payment of charges stated]; submitted by Mr. Hill of Washington. Jan. 4, 1928. 4 p. (H. rp. 122, 70th Cong. 1st sess.) * Paper, 5c.
- Okanogan Irrigation District in Washington, hearings, 70th Congress, 1st session, on H. R. 7203, to transfer Okanogan project, in State of Washington, to Okanogan Irrigation District upon payment of charges stated, Dec. 20, 1927. 1928. ii+29 p. * Paper, 5c. Y 4.Ir 7/2: Ok 1
- Transfer of Okanogan project, Wash., to Okanogan Irrigation District, report to accompany S. 1661; submitted by Mr. Hill of Washington. Jan. 11, 1928. 5 p. (H. rp. 257, 70th Cong. 1st sess.) * Paper, 5c.
- Umatilla Rapids* in Columbia River, Oreg., hearings, 70th Congress, 1st session, on H. R. 306, for protection and development of Umatilla Rapids in Columbia River, Jan. 10, 1928. 1928. iii+23 p. * Paper, 5c. Y 4.Ir 7/2: Um 1

JUDICIARY COMMITTEE, HOUSE

- Actions at law.* Concerning actions on account of death or personal injury within places under exclusive jurisdiction of United States, report to accompany S. 1798; submitted by Mr. Dyer. Jan. 24, 1928. 1 p. (H. rp. 369, 70th Cong. 1st sess.) * Paper, 5c.
- Appeals.* To amend sec. 128 of judicial code, relating to appeals from District Courts, report to accompany H. R. 343 [to amend sec. 128, subdivision b, paragraph 1, of judicial code as amended Feb. 13, 1925, relating to appeals from District Courts, so as to include district courts of Alaska, Hawaii, Virgin Islands, and Canal Zone]; submitted by Mr. Christopherson. Jan. 5, 1928. 1 p. (H. rp. 153, 70th Cong. 1st sess.) * Paper, 5c.
- Boxing.* To amend sec. 320 and 321 of penal code with reference to prize fighting and boxing contests [within Territories and District of Columbia], hearings, 70th Congress, 1st session, on H. R. 7200, H. R. 7736, Jan. 13, 1928. 1928. ii+28 p. (Serial 2.) * Paper, 5c. Y 4.J 89/1: P 37/4
- Calendar.* Legislative calendar, 70th Congress, 1st session, Jan. 5, 1928; no. 3. 1928. 42 p. 4° † Y 4.J 89/1: 70/3
- Champlain, Lake.* Creation of Lake Champlain Bridge Commission, report to accompany H. J. Res. 104 [granting consent of Congress to agreement or compact entered into between New York and Vermont for creation of Lake Champlain Bridge Commission and to construct highway bridge across Lake Champlain between Crown Point, N. Y., and Chimney Point, Vt.]; submitted by Mr. LaGuardia. Jan. 6, 1928. 2 p. (H. rp. 179, 70th Cong. 1st sess.) * Paper, 5c.

How to order publications—See information following Contents

Commerce. To amend Webb-Pomerene act, hearings, 70th Congress, 1st session, on H. R. 8927 [to amend act to promote export trade, so as to extend provisions of act to import trade], Jan. 9 [19], 1928. 1928. ii+47 p. (Serial 3.) * Paper, 10c. Y 4J 89/1: W 38

Crime and criminals. Providing penalties for escaping from Federal penal and correctional institutions, report to accompany H. R. 9021; submitted by Mr. Dyer. Jan. 12, 1928. 2 p. (H. rp. 271, 70th Cong. 1st sess.) * Paper, 5c.

Declaratory judgments. Amend judicial code by adding new section, to be no. 274D [relating to declaratory decrees], report to accompany H. R. 5623; submitted by Mr. Montague. Jan. 24, 1928. 2 p. (H. rp. 366, 70th Cong. 1st sess.) * Paper, 5c.

— Amend judicial code by adding new section, to be numbered 274D [relating to declaratory decrees], report to accompany H. R. 5623; submitted by Mr. Montague. Jan. 16, 1928. 2 p. (H. rp. 288, 70th Cong. 1st sess.) * Paper, 5c.

District Courts. Authorizing changes in time of holding court in El Dorado division of Arkansas, report to accompany H. R. 9142 [to amend sec. 71 of judicial code, as amended, by changing time of holding court at El Dorado and Harrison, Ark.]; submitted by Mr. Tillman. Jan. 24, 1928. 1 p. (H. rp. 367, 70th Cong. 1st sess.) * Paper, 5c.

— Detach Okfuskee County from northern district of Oklahoma and attach same to eastern district, report to accompany H. R. 7011; submitted by Mr. Moore of Ohio. Jan. 16, 1928. 1 p. (H. rp. 291, 70th Cong. 1st sess.) * Paper, 5c.

District of Columbia. Amend code of law of District of Columbia [and acts amendatory thereof and supplementary thereto, relative to fees to be charged by clerk of Supreme Court of District of Columbia], report to accompany H. R. 9020; submitted by Mr. Dyer. Jan. 12, 1928. 1 p. (H. rp. 268, 70th Cong. 1st sess.) * Paper, 5c.

— To amend sec. 1112 of code of law for District of Columbia [relating to marshal's fees], report to accompany H. R. 9026; submitted by Mr. Dyer. Jan. 12, 1928. 1 p. (H. rp. 270, 70th Cong. 1st sess.) * Paper, 5c.

Federal Industrial Institution for Women. Public highway over Government property at Alderson, W. Va., report to accompany H. R. 9022 [to authorize Alderson, W. Va., to maintain public highway upon premises occupied by Federal Industrial Institution for Women at Alderson, W. Va.]; submitted by Mr. Dyer. Jan. 17, 1928. 4 p. (H. rp. 301, 70th Cong. 1st sess.) * Paper, 5c.

Flags. To prevent desecration of flag [and insignia] of United States and to provide punishment therefor, hearings, 70th Congress, 1st session, on H. R. 5724. Jan. 18, 1928. 1928. ii+9 p. (Serial 4.) * Paper, 5c. Y 4J 89/1: F 59/5

Inheritance and transfer tax. Refunding of certain legacy taxes, report to accompany H. R. 7224 [to extend time for refunding of certain legacy taxes erroneously collected]; submitted by Mr. Dyer. Jan. 23, 1928. 4 p. (H. rp. 356, 70th Cong. 1st sess.) * Paper, 5c.

Judges. Additional circuit judge for 6th judicial circuit, report to accompany H. R. 8229; submitted by Mr. Michener. Jan. 12, 1928. 2 p. (H. rp. 267, 70th Cong. 1st sess.) * Paper, 5c.

— Additional district judge for southern district of Iowa, report to accompany H. R. 6057; submitted by Mr. Dyer. Jan. 5, 1928. 2 p. (H. rp. 154, 70th Cong. 1st sess.) * Paper, 5c.

— Additional district judges for southern district of New York, report to accompany H. R. 9200; submitted by Mr. Dyer. Jan. 19, 1928. 2 p. (H. rp. 314, 70th Cong. 1st sess.) * Paper, 5c.

— Additional judge for eastern district of New York, report to accompany H. R. 5774; submitted by Mr. Dyer. Jan. 19, 1928. 2 p. (H. rp. 319, 70th Cong. 1st sess.) * Paper, 5c.

Jury. Amend sec. 1025, Revised statutes [so as to permit clerks or stenographers employed to assist United States attorneys to be in attendance before grand juries], report to accompany H. R. 9785; submitted by Mr. Dyer. Jan. 24, 1928. 1 p. (H. rp. 368, 70th Cong. 1st sess.) * Paper, 5c.

Marshals. Deposit of fees, etc., paid to United States marshals, report to accompany H. R. 9052 [to amend sec. 6 of act of May 28, 1896]; submitted by Mr. Hickey. Jan. 13, 1928. 2 p. (H. rp. 273, 70th Cong. 1st sess.) * Paper, 5c.

— Granting pension to deputy marshals of district court for western district of Arkansas, report to accompany H. R. 5709 [granting pension to regularly commissioned deputy marshals of district court for western district of Arkansas, including Indian Territory, now Oklahoma, and to their widows and dependent children]; submitted by Mr. Tillman. Jan. 24, 1928. 4 p. (H. rp. 381, 70th Cong. 1st sess.) * Paper, 5c.

— To amend sec. 1 of act of Feb. 22, 1875 [regulating fees and costs, relative to accounts of United States marshals and United States commissioners], report to accompany H. R. 9051; submitted by Mr. Dyer. Jan. 12, 1928. 2 p. (H. rp. 272, 70th Cong. 1st sess.) * Paper, 5c.

Nevada. Reimbursement of Nevada, hearing, 70th Congress, 1st session, on H. J. Res. 111, Jan. 18, 1928. 1928. iii+28 p. (Serial 6.) * Paper, 5c.
Y 4J 89/1: N 41

New York State. Correcting account between State of New York and United States, report to accompany H. J. Res. 59; submitted by Mr. Dyer. Jan. 18, 1928. 6 p. (H. rp. 311, 70th Cong. 1st sess.) * Paper, 5c.

Public works. To regulate disbursement of Federal funds for public works, report [and minority views] to accompany H. R. 5772 [to regulate, control, and safeguard disbursement of Federal funds expended for creation, construction, extension, repair, or ornamentation of any public building, highway, levee, dam, excavation, dredging, drainage, or other construction project]. [2 pts.] (H. rp. 310, 2 pts., 70th Cong. 1st sess.)

[pt. 1.] Report; submitted by Mr. Dyer. Jan. 18, 1928. 2 p. * Paper, 5c.
pt. 2. Minority views; submitted by Mr. Tillman. Jan. 25, 1928. 7 p. * Paper, 5c.

Sink, J. L. J. L. Sink, report to accompany H. R. 8216 [to confer authority on district court for western district of Virginia to permit J. L. Sink, bankrupt, to file his application for discharge and to authorize and empower judge of said court to hear and determine same]; submitted by Mr. Montague. Jan. 16, 1928. 1 p. (H. rp. 283, 70th Cong. 1st sess.) * Paper, 5c.

Stenographers. Appointment of stenographers in courts of United States, report to accompany H. R. 9024 [to authorize appointment of stenographers in courts of United States and to fix their duties and compensation]; submitted by Mr. Dyer. Jan. 12, 1928. 2 p. (H. rp. 269, 70th Cong. 1st sess.) * Paper, 5c.

Supreme Court. Amendment to sec. 227 of judicial code [so as to enable Attorney General to furnish justices of Customs Court with reports of Supreme Court], report to accompany H. R. 9049; submitted by Mr. Hall of Illinois. Jan. 13, 1928. 2 p. (H. rp. 274, 70th Cong. 1st sess.) [Corrected print.] * Paper, 5c.

— To allow Supreme Court to fix salary of its marshal, report to accompany H. R. 8725 [to amend sec. 224 of judicial code]; submitted by Mr. Dyer. Jan. 17, 1928. 1 p. (H. rp. 300, 70th Cong. 1st sess.) * Paper, 5c.

Writs. In reference to writs of error, report to accompany S. 1801; submitted by Mr. Dyer. Jan. 24, 1928. 1 p. (H. rp. 370, 70th Cong. 1st sess.) * Paper, 5c.

LIBRARY COMMITTEE, HOUSE

King, William R. Erection of tablet or marker at place of birth of William Rufus King, report to accompany H. R. 7903 [to authorize erection at Clinton, N. C., of tablet or marker in commemoration of William Rufus King, former Vice President of United States]; submitted by Mr. Luce. Jan. 26, 1928. 1 p. (H. rp. 460, 70th Cong. 1st sess.) * Paper, 5c.

How to order publications—See information following Contents

Library of Congress. Increase of salary for librarian of Congress, report to accompany H. R. 9036; submitted by Mr. Luce. Jan. 26, 1928. 1 p. (H. rp. 461, 70th Cong. 1st sess.) * Paper, 5c.

Women. Authorizing additional appropriation for memorial to heroic women of World War, report to accompany S. J. Res. 66; submitted by Mr. Luce. Jan. 26, 1928. 1 p. (H. rp. 458, 70th Cong. 1st sess.) * Paper, 5c.

MILITARY AFFAIRS COMMITTEE, HOUSE

Adams, Clayton H. Clayton H. Adams, report to accompany H. R. 8797 [for relief of Clayton H. Adams]; submitted by Mr. Johnson of Illinois. Jan. 9, 1928. 6 p. (H. rp. 224, 70th Cong. 1st sess.) * Paper, 5c.

Aircraft Procurement Board, report to accompany H. R. 471 [to provide for Aircraft Procurement Board]; submitted by Mr. James. Jan. 4, 1928. 3 p. (H. rp. 119, 70th Cong. 1st sess.) * Paper, 5c.

Antietam, Battle of, 1862. Appointment and duties of superintendent of Antietam battle field, report to accompany H. R. 227; submitted by Mr. Fisher. Jan. 9, 1928. 2 p. (H. rp. 235, 70th Cong. 1st sess.) * Paper, 5c.

Armstrong, William H. William H. Armstrong, report to accompany H. R. 6180 [for relief of William H. Armstrong]; submitted by Mr. Hill of Alabama. Jan. 4, 1928. 2 p. (H. rp. 112, 70th Cong. 1st sess.) * Paper, 5c.

Army. Appropriation for recovery of bodies of officers, soldiers, and civilian employees, report to accompany H. R. 230; submitted by Mr. McSwain. Jan. 9, 1928. 2 p. (H. rp. 230, 70th Cong. 1st sess.) * Paper, 5c.

— Disposition of remains of military personnel and civilian employees of Army, report to accompany H. R. 248; submitted by Mr. Wurzbach. Jan. 9, 1928. 2 p. (H. rp. 232, 70th Cong. 1st sess.) * Paper, 5c.

Army supplies. To limit issue of reserve supplies or equipment held by War Department, report to accompany H. R. 7752; submitted by Mr. James. Jan. 26, 1928. 2 p. (H. rp. 456, 70th Cong. 1st sess.) * Paper, 5c.

Army Transport retirement, hearings, 69th Congress, 2d session, on H. R. 15974, Feb. 17, 1927; statement of Thomas M. Hunter. 1928. ii+8 p. * Paper, 5c.
Y 4.M 59/1 : R 31/3

Bailey, George P. George P. Bailey, report to accompany H. R. 8775 [for relief of George P. Bailey]; submitted by Mr. Glynn. Jan. 9, 1928. 3 p. (H. rp. 220, 70th Cong. 1st sess.) * Paper, 5c.

Barnitz, Richard B. Richard B. Barnitz, report to accompany H. R. 7397 [authorizing the President to order Richard B. Barnitz before retiring board for hearing of his case and upon findings of such board determine whether or not he be placed on retired list with rank and pay held by him at time of his resignation]; submitted by Mr. Furlow. Jan. 5, 1928. 3 p. (H. rp. 147, 70th Cong. 1st sess.) * Paper, 5c.

Beaty, William G. William G. Beaty, report to accompany H. R. 8983 [for relief of William G. Beaty]; submitted by Mr. Quin. Jan. 11, 1928. 2 p. (H. rp. 259, 70th Cong. 1st sess.) * Paper, 5c.

Beier, Richard H. Richard H. Beier, report to accompany H. R. 8963 [for relief of Richard H. Beier]; submitted by Mr. Garrett of Texas. Jan. 13, 1928. 3 p. (H. rp. 275, 70th Cong. 1st sess.) * Paper, 5c.

Black, Joseph M. Joseph M. Black, report to accompany H. R. 9151 [for relief of Joseph M. Black]; submitted by Mr. Boylan. Jan. 17, 1928. 2 p. (H. rp. 298, 70th Cong. 1st sess.) * Paper, 5c.

Boyle, Edward J. Edward J. Boyle, report to accompany H. R. 6005 [for relief of Edward J. Boyle]; submitted by Mr. Glynn. Jan. 5, 1928. 1 p. (H. rp. 141, 70th Cong. 1st sess.) * Paper, 5c.

Brannan, Richard. Richard Brannan, report to accompany H. R. 1073 [for relief of Richard Brannan]; submitted by Mr. Johnson of Illinois. Jan. 4, 1928. 3 p. (H. rp. 77, 70th Cong. 1st sess.) * Paper, 5c.

- Brice's Cross Roads, Miss.* Inspection of battle fields of Brices Crossroads and Tupelo in Mississippi, report to accompany H. R. 8736 [for inspection of battle field of Brices Cross Roads, Miss., and battle field of Tupelo, or Harrisburg, Miss.]; submitted by Mr. McSwain. Jan. 9, 1928. 1 p. (H. rp. 233, 70th Cong. 1st sess.) * Paper, 5c.
- Brown, Israel.* Israel Brown, report to accompany H. R. 6839 [for relief of Israel Brown]; submitted by Mr. Johnson of Illinois. Jan. 5, 1928. 2 p. (H. rp. 142, 70th Cong. 1st sess.) * Paper, 5c.
- Buckley, Seymour.* Seymour Buckley, report to accompany H. R. 3241 [for relief of Seymour Buckley]; submitted by Mr. Boylan. Jan. 4, 1928. 2 p. (H. rp. 86, 70th Cong. 1st sess.) * Paper, 5c.
- Butler, John R.* John R. Butler, report to accompany H. R. 8987 [for relief of John R. Butler]; submitted by Mr. Johnson of Illinois. Jan. 16, 1928. 5 p. (H. rp. 290, 70th Cong. 1st sess.) * Paper, 5c.
- Calendar.* Legislative calendar, 70th Congress, 1st session, Jan. 3 and 14, 1928; no. 1 and 2. 1928. 86 p. and 100 p. 4° ‡ Y 4.M 59/1: 70/1, 2
- Callahan, Eugene C.* E. C. Callahan, report to accompany H. R. 9161 [authorizing the President to reappoint E. C. Callahan captain of Infantry, Army]; submitted by Mr. Johnson of Illinois. Jan. 19, 1928. 3 p. (H. rp. 318, 70th Cong. 1st sess.) * Paper, 5c.
- Carlisle Barracks.* To sell portion of Carlisle Barracks reservation, report to accompany H. R. 5635 [to amend act to sell portion of Carlisle Barracks reservation]; submitted by Mr. McSwain. Jan. 26, 1928. 3 p. (H. rp. 459, 70th Cong. 1st sess.) * Paper, 5c.
- Cassidy, John G.* John G. Cassidy, report to accompany H. R. 8190 [for relief of John G. Cassidy]; submitted by Mr. Johnson of Illinois. Jan. 5, 1928. 2 p. (H. rp. 151, 70th Cong. 1st sess.) * Paper, 5c.
- Chickamauga and Chattanooga National Park.* Erection of memorials to commemorate encampments of Spanish War organizations at Chickamauga and Chattanooga National Military Park, report to accompany H. R. 229; submitted by Mr. Reece. Jan. 9, 1928. 2 p. (H. rp. 229, 70th Cong. 1st sess.) * Paper, 5c.
- China.* Admission of 2 Chinese subjects to West Point, report to accompany H. J. Res. 39 [authorizing Secretary of War to receive for instruction at Military Academy, West Point, 2 Chinese subjects to be designated hereafter by Government of China]; submitted by Mr. Fisher. Jan. 10, 1928. 2 p. (H. rp. 253, 70th Cong. 1st sess.) * Paper, 5c.
- Clark, John.* John Clark, report to accompany H. R. 8627 [for relief of John Clark]; submitted by Mr. Johnson of Illinois. Jan. 9, 1928. 3 p. (H. rp. 244, 70th Cong. 1st sess.) * Paper, 5c.
- Coburn, William T.* William Taylor Coburn, report to accompany H. R. 8643 [for relief of William Taylor Coburn]; submitted by Mr. Reece. Jan. 9, 1928. 2 p. (H. rp. 246, 70th Cong. 1st sess.) * Paper, 5c.
- Cole, James W.* James William Cole, report to accompany H. R. 4104 [to correct military record of James William Cole]; submitted by Mr. Glynn. Jan. 4, 1928. 3 p. (H. rp. 95, 70th Cong. 1st sess.) * Paper, 5c.
- Cooke, Robert P.* Robert P. Cooke, report to accompany H. R. 8772 [granting annuity to Robert P. Cooke]; submitted by Mr. McSwain. Jan. 9, 1928. 23 p. (H. rp. 219, 70th Cong. 1st sess.) * Paper, 5c.
- Cooley, Lester.* Lester Cooley, report to accompany H. R. 8674 [for relief of Lester Cooley]; submitted by Mr. Speaks. Jan. 9, 1928. 2 p. (H. rp. 236, 70th Cong. 1st sess.) * Paper, 5c.
- Coursey, Joe B.* Joe Burton Coursey, report to accompany H. R. 9017 [to reinstate Joe Burton Coursey in West Point Military Academy]; submitted by Mr. Reece. Jan. 11, 1928. 4 p. (H. rp. 265, 70th Cong. 1st sess.) * Paper, 5c.

- Da Huff, Amos.* Amos Dahuff, report to accompany H. R. 8628 [for relief of Amos Dahuff]; submitted by Mr. Johnson of Illinois. Jan. 9, 1928. 3 p. (H. rp. 245, 70th Cong. 1st sess.) * Paper, 5c.
- David, Estle.* Estle David, report to accompany H. R. 3352 [for relief of Estle David]; submitted by Mr. Speaks. Jan. 4, 1928. 2 p. (H. rp. 87, 70th Cong. 1st sess.) * Paper, 5c.
- De Forest, Sylvester.* Sylvester De Forest, report to accompany H. R. 6917 [to correct military record of Sylvester De Forest]; submitted by Mr. Speaks. Jan. 5, 1928. 2 p. (H. rp. 143, 70th Cong. 1st sess.) * Paper, 5c.
- Dotson, William H.* William H. Dotson, report to accompany H. R. 7227 [for relief of William H. Dotson]; submitted by Mr. Reece. Jan. 5, 1928. 4 p. (H. rp. 144, 70th Cong. 1st sess.) * Paper, 5c.
- Duffy, Martin L.* Martin L. Duffy, report to accompany H. R. 8796 [for relief of Martin L. Duffy]; submitted by Mr. Johnson of Illinois. Jan. 9, 1928. 3 p. (H. rp. 223, 70th Cong. 1st sess.) * Paper, 5c.
- Eastport, Miss.* Markers for battle fields of Eastport and Iuka, Miss., report to accompany H. R. 8737; submitted by Mr. Hill of Alabama. Jan. 9, 1928. 1 p. (H. rp. 234, 70th Cong. 1st sess.) * Paper, 5c.
- Foster, Kennedy F.* Kennedy F. Foster, report to accompany H. R. 4654 [for relief of Kennedy F. Foster]; submitted by Mr. Reece. Jan. 4, 1928. 2 p. (H. rp. 98, 70th Cong. 1st sess.) * Paper, 5c.
- Genireux, Emile.* Emile Genireux, report to accompany H. R. 2472 [for relief of Emile Genireux, alias Emile Genereux]; submitted by Mr. Reece. Jan. 4, 1928. 3 p. (H. rp. 82, 70th Cong. 1st sess.) * Paper, 5c.
- Getchell, Charles F.* Charles F. Getcheil, report to accompany H. R. 8444 [for relief of Charles F. Getchell]; submitted by Mr. James. Jan. 19, 1928. 3 p. (H. rp. 315, 70th Cong. 1st sess.) * Paper, 5c.
- Gibbs, Edward.* Edward Gibbs, report to accompany H. R. 2174 [for relief of Edward Gibbs]; submitted by Mr. Speaks. Jan. 25, 1928. 3 p. (H. rp. 446, 70th Cong. 1st sess.) * Paper, 5c.
- Gilkison, George W.* G. W. Gilkison, report to accompany H. R. 5380 [to correct military record of G. W. Gilkison]; submitted by Mr. Speaks. Jan. 4, 1928. 3 p. (H. rp. 132, 70th Cong. 1st sess.) * Paper, 5c.
- Goodwin, David E.* David E. Goodwin, report to accompany H. R. 4655 [for relief of David E. Goodwin]; submitted by Mr. Reece. Jan. 4, 1928. 2 p. (H. rp. 99, 70th Cong. 1st sess.) * Paper, 5c.
- Gordon, Giles.* Giles Gordon, report to accompany H. R. 3467 [for relief of Giles Gordon]; submitted by Mr. Fisher. Jan. 4, 1928. 1 p. (H. rp. 90, 70th Cong. 1st sess.) * Paper, 5c.
- Gulford Courthouse National Park.* Establishment of national military park at battle field of Gulford Courthouse, report to accompany H. R. 245; submitted by Mr. McSwain. Jan. 9, 1928. 2 p. (H. rp. 231, 70th Cong. 1st sess.) [H. R. 245 amends law relative to administration of park.] * Paper, 5c.
- Harris, Pleasant R. W.* Pleasant R. W. Harris, report to accompany H. R. 5230 [to correct military report of Pleasant R. W. Harris]; submitted by Mr. Speaks. Jan. 6, 1928. 2 p. (H. rp. 174, 70th Cong. 1st sess.) * Paper, 5c.
- Herbert, Theodore.* Theodore Herbert, report to accompany H. R. 1533 [for relief of Theodore Herbert]; submitted by Mr. Glynn. Jan. 4, 1928. 2 p. (H. rp. 78, 70th Cong. 1st sess.) * Paper, 5c.
- Holmes, Charles B.* Charles B. Holmes, report to accompany H. R. 6916 [to correct military record of Charles B. Holmes]; submitted by Mr. Furlow. Jan. 13, 1928. 2 p. (H. rp. 276, 70th Cong. 1st sess.) * Paper, 5c.
- Horses.* Purchase of horses for military establishment, report to accompany H. R. 7195 [for purchase of horses and mules for military establishment]; submitted by Mr. Furlow. Jan. 4, 1928. 2 p. (H. rp. 121, 70th Cong. 1st sess.) * Paper, 5c.

- Hussey, George C.* George C. Hussey, report to accompany H. R. 5994 [for relief of George C. Hussey]; submitted by Mr. Boylan. Jan. 4, 1928. 2 p. (H. rp. 108, 70th Cong. 1st sess.) * Paper, 5c.
- Hynes, William A.* William A. Hynes, report to accompany H. R. 4079 [for relief of William A. Hynes]; submitted by Mr. Fisher. Jan. 4, 1928. 3 p. (H. rp. 93, 70th Cong. 1st sess.) * Paper, 5c.
- Jackson Barracks.* Purchase of Jackson Barracks, report to accompany H. R. 6094 [to amend sec. 7 of act authorizing use for permanent construction at military posts of proceeds from sale of surplus War Department real property, and authorizing sale of certain military reservations, so as to grant to Louisiana extension of time for exercising option in purchase of Jackson Barracks]; submitted by Mr. Frothingham. Jan. 4, 1928. 1 p. (H. rp. 139, 70th Cong. 1st sess.) * Paper, 5c.
- Jakes, John.* John Jakes, report to accompany H. R. 2482 [for relief of John Jakes]; submitted by Mr. Fisher. Jan. 4, 1928. 3 p. (H. rp. 83, 70th Cong. 1st sess.) * Paper, 5c.
- Janson, Gaston M.* Gaston M. Janson, report to accompany H. R. 1597 [for relief of Gaston M. Janson]; submitted by Mr. Hoffman. Jan. 23, 1928. 3 p. (H. rp. 354, 70th Cong. 1st sess.) * Paper, 5c.
- Jones, Joseph W.* Joseph W. Jones, report to accompany H. R. 8443 [for relief of Joseph W. Jones]; submitted by Mr. James. Jan. 24, 1928. 2 p. (H. rp. 379, 70th Cong. 1st sess.) * Paper, 5c.
- Jones, Nicholas.* Nicholas Jones, report to accompany H. R. 8590 [for relief of Nicholas Jones]; submitted by Mr. Boylan. Jan. 9, 1928. 1 p. (H. rp. 242, 70th Cong. 1st sess.) * Paper, 5c.
- Kraul, George E.* George E. Kraul, report to accompany H. R. 3510 [to authorize the President to appoint George E. Kraul captain of infantry, with rank from July 1, 1920]; submitted by Mr. Reece. Jan. 4, 1928. 2 p. (H. rp. 91, 70th Cong. 1st sess.) * Paper, 5c.
- Langan, Patrick J.* Patrick J. Langan, report to accompany H. R. 6006 [for relief of Patrick J. Langan]; submitted by Mr. Speaks. Jan. 4, 1928. 1 p. (H. rp. 109, 70th Cong. 1st sess.) * Paper, 5c.
- Lasher, Ralph H.* Ralph H. Lasher, report to accompany H. R. 6442 [for relief of Ralph H. Lasher, whose name appears in Army records as Ralph C. Lasher]; submitted by Mr. Reece. Jan. 4, 1928. 3 p. (H. rp. 116, 70th Cong. 1st sess.) * Paper, 5c.
- Leavenworth, Fort.* Authorize construction at Fort Leavenworth, Kans., report to accompany H. R. 9567; submitted by Mr. James. Jan. 26, 1928. 1 p. (H. rp. 452, 70th Cong. 1st sess.) * Paper, 5c.
- Leininger, Frederick.* Frederick Leininger, report to accompany H. R. 7228 [for relief of Frederick Leininger]; submitted by Mr. Speaks. Jan. 5, 1928. 2 p. (H. rp. 145, 70th Cong. 1st sess.) * Paper, 5c.
- Lentz, William.* William Lentz, report to accompany H. R. 8798 [for relief of William Lentz]; submitted by Mr. Furlow. Jan. 9, 1928. 2 p. (H. rp. 225, 70th Cong. 1st sess.) * Paper, 5c.
- Libbey, Bert H.* Bert H. Libbey, alias Burt H. Libbey, report to accompany H. R. 3166 [for relief of Bert H. Libbey, alias Burt H. Libbey]; submitted by Mr. Wurzbach. Jan. 4, 1928. 2 p. (H. rp. 85, 70th Cong. 1st sess.) * Paper, 5c.
- Longsdorf, Milton C.* Milton Longsdorf, report to accompany H. R. 8988 [for relief of Milton Longsdorf]; submitted by Mr. Johnson of Illinois. Jan. 11, 1928. 2 p. (H. rp. 260, 70th Cong. 1st sess.) * Paper, 5c.
- Lord, Herbert M.* To place a retired officer of Army on retired list as major general [said officer having been first chief of finance of Army], report to accompany H. R. 7926; submitted by Mr. James. Jan. 10, 1928. 2 p. (H. rp. 251, 70th Cong. 1st sess.) * Paper, 5c.

- Lowe, Charles E.* Charles E. Lowe, report to accompany H. R. 4660 [to correct military record of Charles E. Lowe]; submitted by Mr. Reece. Jan. 4, 1928. 4 p. (H. rp. 100, 70th Cong. 1st sess.) * Paper, 5c.
- McCune, Mrs. Martha D.* Martha D. McCune, report to accompany H. R. 8805 [for relief of Martha D. McCune]; submitted by Mr. Fisher. Jan. 9, 1928. 2 p. (H. rp. 227, 70th Cong. 1st sess.) * Paper, 5c.
- McHenry, Benjamin S.* Benjamin S. McHenry, report to accompany H. R. 4702 [to remove charge of desertion from record of Benjamin S. McHenry]; submitted by Mr. Speaks. Jan. 5, 1928. 3 p. (H. rp. 140, 70th Cong. 1st sess.) * Paper, 5c.
- McNeil, George W.* George W. McNeil, report to accompany H. R. 8804 [for relief of George W. McNeil]; submitted by Mr. Speaks. Jan. 9, 1928. 3 p. (H. rp. 226, 70th Cong. 1st sess.) * Paper, 5c.
- McNeill, Chauncey S.* Reappointment of Maj. Chauncey S. McNeill subject to certain conditions, report to accompany H. R. 9149; submitted by Mr. Speaks. Jan. 18, 1928. 3 p. (H. rp. 306, 70th Cong. 1st sess.) * Paper, 5c.
- Macready, Edward D.* Sallie Mattie Macready, widow of Edward Daniel Macready, report to accompany H. R. 7992 [for relief of Sallie Mattie Macready, widow of Edward Daniel Macready]; submitted by Mr. Fisher. Jan. 5, 1928. 2 p. (H. rp. 150, 70th Cong. 1st sess.) * Paper, 5c.
- Magill, John.* John Magill, report to accompany H. R. 6007 [for relief of John Magill]; submitted by Mr. Glynn. Jan. 4, 1928. 2 p. (H. rp. 110, 70th Cong. 1st sess.) * Paper, 5c.
- Mahoney, Jeremiah F.* Jeremiah F. Mahoney, report to accompany H. R. 8370 [for relief of Jeremiah F. Mahoney]; submitted by Mr. Frothingham. Jan. 9, 1928. 3 p. (H. rp. 238, 70th Cong. 1st sess.) * Paper, 5c.
- Mangan, Daniel.* Daniel Mangan, report to accompany H. R. 1931 [for relief of Daniel Mangan, alias Daniel Manning]; submitted by Mr. Reece. Jan. 4, 1928. 3 p. (H. rp. 79, 70th Cong. 1st sess.) * Paper, 5c.
- Martin, Louis.* Louis Martin, report to accompany H. R. 8789 [for relief of Louis Martin]; submitted by Mr. Johnson of Illinois. Jan. 19, 1928. 1 p. (H. rp. 316, 70th Cong. 1st sess.) * Paper, 5c.
- Marvin, John D.* John DeWitt Marvin, report to accompany H. R. 1534 [to correct military record of John Dewitt Marvin]; submitted by Mr. Glynn. Jan. 5, 1928. 2 p. (H. rp. 152, 70th Cong. 1st sess.) * Paper, 5c.
- Medals.* To prohibit unauthorized wearing of medals, etc., awarded by War Department [or authorized by Congress for military forces of United States], report to accompany H. R. 8309; submitted by Mr. Hoffman. Jan. 25, 1928. 2 p. (H. rp. 443, 70th Cong. 1st sess.) * Paper, 5c.
- Military Academy, West Point.* Construction of new cadet barracks, Military Academy, West Point, N. Y., report to accompany H. R. 9202; submitted by Mr. Morin. Jan. 13, 1928. 2 p. (H. rp. 277, 70th Cong. 1st sess.) * Paper, 5c.
- Membership of board of visitors, Military Academy, report to accompany H. R. 8105; submitted by Mr. Morin. Jan. 4, 1928. 2 p. (H. rp. 125, 70th Cong. 1st sess.) * Paper, 5c.
- To fix pay and allowances of chaplain at Military Academy, report to accompany H. R. 6652; submitted by Mr. Morin. Jan. 26, 1928. 2 p. (H. rp. 457, 70th Cong. 1st sess.) * Paper, 5c.
- Military topography.* Authorizing mapping agencies of Government to assist in preparing military maps, report to accompany H. R. 7937; submitted by Mr. Furlow. Jan. 4, 1928. 2 p. (H. rp. 124, 70th Cong. 1st sess.) * Paper, 5c.
- Militia.* Civilian caretakers for National Guard organizations, report to accompany H. R. 242 [to amend sec. 90 of national defense act, as amended, so as to authorize employment of additional civilian caretakers for National Guard organizations, under certain circumstances, in lieu of enlisted caretakers heretofore authorized]; submitted by Mr. Speaks. Jan. 4, 1928. 2 p. (H. rp. 118, 70th Cong. 1st sess.) * Paper, 5c.

- Morison, James H. S.* J. H. S. Morison, report to accompany H. R. 4663 [authorizing the President to appoint J. H. S. Morison to position and rank of major, Medical Corps, Army]; submitted by Mr. Reece. Jan. 4, 1928. 1 p. (H. rp. 102, 70th Cong. 1st sess.) * Paper, 5c.
- Mullen, Anthony.* Anthony Mullen, report to accompany H. R. 9014 [for relief of Anthony Mullen]; submitted by Mr. Glynn. Jan. 11, 1928. 1 p. (H. rp. 264, 70th Cong. 1st sess.) * Paper, 5c.
- Mullins, William.* William Mullins, report to accompany H. R. 4661 [to correct military record of William Mullins]; submitted by Mr. Reece. Jan. 4, 1928. 4 p. (H. rp. 101, 70th Cong. 1st sess.) * Paper, 5c.
- Murphy, Thomas.* Thomas Murphy, report to accompany H. R. 8574 [for relief of Thomas Murphy]; submitted by Mr. Boylan. Jan. 9, 1928. 2 p. (H. rp. 240, 70th Cong. 1st sess.) * Paper, 5c.
- Murphy, William H.* William H. Murphy, report to accompany H. R. 8989 [correcting military record of William H. Murphy]; submitted by Mr. Speaks. Jan. 11, 1928. 3 p. (H. rp. 261, 70th Cong. 1st sess.) * Paper, 5c.
- National Home for Disabled Volunteer Soldiers.* Prescribing persons entitled to benefits of National Home for Disabled Volunteer Soldiers, etc., report to accompany H. R. 232 [to amend act of June 7, 1924, prescribing persons entitled to benefits of National Home for Disabled Volunteer Soldiers and method of their admission thereto, so as to make women and Army and Navy nurses eligible for admission]; submitted by Mr. Furlow. Jan. 9, 1928. 2 p. (H. rp. 249, 70th Cong. 1st sess.) * Paper, 5c.
- Neaf, Mrs. Mary.* Mary Neaf, report to accompany H. R. 3194 [for relief of Mary Neaf]; submitted by Mr. Wurzbach. Jan. 24, 1928. 2 p. (H. rp. 372, 70th Cong. 1st sess.) * Paper, 5c.
- Neal, James.* James Neal, report to accompany H. R. 7553 [for relief of James Neal, alias James Spencer]; submitted by Mr. Boylan. Jan. 5, 1928. 2 p. (H. rp. 148, 70th Cong. 1st sess.) * Paper, 5c.
- Nicholas, Thomas F.* Thomas F. Nicholas, report to accompany H. R. 8589 [for relief of Thomas F. Nicholas]; submitted by Mr. Boylan. Jan. 9, 1928. 2 p. (H. rp. 241, 70th Cong. 1st sess.) * Paper, 5c.
- Nugent, Fred R.* Fred R. Nugent, report to accompany H. R. 4536 [for relief of Fred R. Nugent]; submitted by Mr. Houston of Hawaii. Jan. 6, 1928. 3 p. (H. rp. 175, 70th Cong. 1st sess.) * Paper, 5c.
- Nurse Corps, Army.* To include Army nurses in law granting 6 months' pay to beneficiaries, report to accompany H. R. 238 [to amend act to provide payment of 6 months' pay to widow, children, or other designated dependent relative of any officer or enlisted man of Regular Army whose death results from wounds or disease not result of his own misconduct, so as to include nurses of regular Army]; submitted by Mr. McSwain. Jan. 25, 1928. 2 p. (H. rp. 441, 70th Cong. 1st sess.) * Paper, 5c.
- Owen, Owen J.* Owen J. Owen, report to accompany H. R. 5232 [to correct military record of Owen J. Owen]; submitted by Mr. Speaks. Jan. 4, 1928. 5 p. (H. rp. 106, 70th Cong. 1st sess.) * Paper, 5c.
- Parrett, David.* David Parrett, report to accompany H. R. 6438 [for relief of David Parrett]; submitted by Mr. Speaks. Jan. 4, 1928. 3 p. (H. rp. 115, 70th Cong. 1st sess.) * Paper, 5c.
- Pate, Charlie R.* Charlie R. Pate, report to accompany H. R. 4652 [for relief of Charlie R. Pate]; submitted by Mr. Reece. Jan. 4, 1928. 3 p. (H. rp. 97, 70th Cong. 1st sess.) * Paper, 5c.
- Ralston, John.* John Ralston, report to accompany H. R. 9000 [to correct military record of John Ralston]; submitted by Mr. Fisher. Jan. 11, 1928. 2 p. (H. rp. 262, 70th Cong. 1st sess.) * Paper, 5c.
- Reserve Officers' Training Corps, Army.* To resume interrupted training course for reserve officers, report to accompany H. R. 244; submitted by Mr. Johnson of Illinois. Jan. 11, 1928. 3 p. (H. rp. 258, 70th Cong. 1st sess.) * Paper, 5c.

- Richter, Ella G.* Ella G. Richter, report to accompany H. R. 2808 [for relief of Ella G. Richter, daughter of Henry W. Richter]; submitted by Mr. Hughes. Jan. 4, 1928. 2 p. (H. rp. 84, 70th Cong. 1st sess.) * Paper, 5c.
- Ritter, Andrew B.* Andrew B. Ritter, report to accompany H. R. 3400 [to correct military record of Andrew B. Ritter]; submitted by Mr. Johnson of Illinois. Jan. 4, 1928. 3 p. (H. rp. 88, 70th Cong. 1st sess.) * Paper, 5c.
- Robertson, Charles.* Charles Robertson, report to accompany H. R. 4902 [to correct military record of Charles Robertson]; submitted by Mr. Chapman. Jan. 4, 1928. 2 p. (H. rp. 103, 70th Cong. 1st sess.) * Paper, 5c.
- Ross, Thomas M.* Thomas M. Ross, report to accompany H. R. 6162 [for relief of Thomas M. Ross]; submitted by Mr. Fisher. Jan. 4, 1928. 2 p. (H. rp. 111, 70th Cong. 1st sess.) * Paper, 5c.
- Scott, Dennis W.* Dennis W. Scott, report to accompany H. R. 1970 [for relief of Dennis W. Scott]; submitted by Mr. Fisher. Jan. 4, 1928. 2 p. (H. rp. 80, 70th Cong. 1st sess.) * Paper, 5c.
- Shook, James.* James Shook, report to accompany H. R. 5231 [to correct military record of James Shook]; submitted by Mr. Speaks. Jan. 4, 1928. 2 p. (H. rp. 105, 70th Cong. 1st sess.) * Paper, 5c.
- Shropshire, Thomas J.* Thomas Jefferson Shropshire, report to accompany H. R. 6185 [for relief of Thomas Jefferson Shropshire]; submitted by Mr. Johnson of Illinois. Jan. 4, 1928. 1 p. (H. rp. 113, 70th Cong. 1st sess.) * Paper, 5c.
- Shull, Henry.* Henry Shull, report to accompany H. R. 6282 [for relief of Henry Shull]; submitted by Mr. Johnson of Illinois. Jan. 4, 1928. 5 p. (H. rp. 114, 70th Cong. 1st sess.) * Paper, 5c.
- Siam.* Admission of 2 Siamese subjects to West Point, report to accompany H. J. Res. 40 [authorizing Secretary of War to receive for instruction at Military Academy, West Point, 2 Siamese subjects to be designated hereafter by Government of Siam]; submitted by Mr. Fisher. Jan. 10, 1928. 2 p. (H. rp. 254, 70th Cong. 1st sess.) * Paper, 5c.
- Simons, Henry.* Henry Simons, report to accompany H. R. 7229 [for relief of Henry Simons]; submitted by Mr. Glynn. Jan. 5, 1928. 4 p. (H. rp. 146, 70th Cong. 1st sess.) [Corrected print. 1st print reads incorrectly H. R. 533 instead of H. R. 7229.] * Paper, 5c.
- Siple, John W.* John W. Siple, report to accompany H. R. 5383 [to correct military record of John W. Siple]; submitted by Mr. Johnson of Illinois. Jan. 4, 1928. 2 p. (H. rp. 133, 70th Cong. 1st sess.) * Paper, 5c.
- Smith, William.* William Smith, report to accompany H. R. 4080 [for relief of William Smith]; submitted by Mr. Fisher. Jan. 4, 1928. 2 p. (H. rp. 94, 70th Cong. 1st sess.) * Paper, 5c.
- Sparks, Frederick.* Frederick Sparks, report to accompany H. R. 8790 [for relief of Frederick Sparks]; submitted by Mr. Johnson of Illinois. Jan. 19, 1928. 1 p. (H. rp. 317, 70th Cong. 1st sess.) * Paper, 5c.
- Sperry, William J.* Duplicate Medal of Honor for widow of Lieut. Col. William J. Sperry, report to accompany H. J. Res. 118; submitted by Mr. Frothingham. Jan. 25, 1928. 2 p. (H. rp. 444, 70th Cong. 1st sess.) * Paper, 5c.
- Spurrier, Thomas.* Thomas Spurrier, report to accompany H. R. 5381 [to correct military record of Thomas Spurrier]; submitted by Mr. Johnson of Illinois. Jan. 4, 1928. 3 p. (H. rp. 107, 70th Cong. 1st sess.) * Paper, 5c.
- Stephenson, Harry W.* Harry Walter Stephenson, report to accompany H. R. 8806 [authorizing the President to reappoint Major Harry Walter Stephenson, Army (retired), to position and rank of major, Coast Artillery Corps, Army]; submitted by Mr. Reece. Jan. 9, 1928. 9 p. (H. rp. 228, 70th Cong. 1st sess.) * Paper, 5c.

How to order publications—See information following Contents

- Stevens, Charles R.* Charles R. Stevens, report to accompany H. R. 854 [for relief of Charles R. Stevens]; submitted by Mr. Johnson of Illinois. Jan. 4, 1928. 1 p. (H. rp. 76, 70th Cong. 1st sess.) * Paper, 5c.
- Stonestreet, Clarence G.* Clarence G. Stonestreet, report to accompany H. R. 9002 [for relief of Clarence G. Stonestreet]; submitted by Mr. Glynn. Jan. 11, 1928. 2 p. (H. rp. 263, 70th Cong. 1st sess.) * Paper, 5c.
- Strevy, John.* John Strevy, report to accompany H. R. 4168 [for relief of John Strevy]; submitted by Mr. Reece. Jan. 4, 1928. 2 p. (H. rp. 96, 70th Cong. 1st sess.) * Paper, 5c.
- Target practice.* Annual rifle competitions, report to accompany H. R. 8550 [to amend national defense act so as to provide for holding of rifle competitions or national matches every year]; submitted by Mr. Speaks. Jan. 10, 1928. 2 p. (H. rp. 250, 70th Cong. 1st sess.) * Paper, 5c.
- Thompson, Willard.* Willard Thompson, report to accompany H. R. 8788 [to correct military record of Willard Thompson]; submitted by Mr. Speaks. Jan. 9, 1928. 1 p. (H. rp. 222, 70th Cong. 1st sess.) * Paper, 5c.
- Traveling expenses.* Amend national defense act, report to accompany H. R. 234 [to amend sec. 47d of national defense act, as amended, so as to authorize allowance of 1 cent a mile for subsistence of candidates in going to and returning from camp for military instruction and training]; submitted by Mr. Hoffman. Jan. 11, 1928. 2 p. (H. rp. 256, 70th Cong. 1st sess.) * Paper, 5c.
- Tucker, Albert O.* Albert O. Tucker, report to accompany H. R. 8509 [for relief of Albert O. Tucker, alias Charles M. Healey]; submitted by Mr. Glynn. Jan. 9, 1928. 3 p. (H. rp. 239, 70th Cong. 1st sess.) * Paper, 5c.
- Turner, Augustus C.* Augustus C. Turner, report to accompany H. R. 3144 [for relief of Augustus C. Turner]; submitted by Mr. Wurzbach. Jan. 23, 1928. 3 p. (H. rp. 355, 70th Cong. 1st sess.) * Paper, 5c.
- United Confederate Veterans.* Loan of camp equipment [to be used at encampment of United Confederate Veterans to be held at Little Rock, Ark., in May, 1928], report to accompany H. R. 7013; submitted by Mr. McSwain. Jan. 25, 1928. 1 p. (H. rp. 442, 70th Cong. 1st sess.) * Paper, 5c.
- Vancouver Barracks.* Highway across Vancouver Barracks military reservation, report to accompany H. R. 172 [to grant and convey to Vancouver perpetual easement for public highway purposes over and upon portion of Vancouver Barracks military reservation, Wash.]; submitted by Mr. James. Jan. 9, 1928. 2 p. (H. rp. 248, 70th Cong. 1st sess.) * Paper, 5c.
- Vedder, George D.* George Davis Vedder, report to accompany H. R. 8599 [for relief of George D. Vedder]; submitted by Mr. Speaks. Jan. 9, 1928. 2 p. (H. rp. 243, 70th Cong. 1st sess.) * Paper, 5c.
- Wagoner, William H.* William H. Wagoner, report to accompany H. R. 7779 [for relief of William H. Wagoner]; submitted by Mr. Reece. Jan. 5, 1928. 1 p. (H. rp. 149, 70th Cong. 1st sess.) * Paper, 5c.
- Walter Reed Army General Hospital.* Appropriation for construction at Walter Reed General Hospital, report to accompany H. R. 9676; submitted by Mr. Wainwright. Jan. 20, 1928. 2 p. (H. rp. 338, 70th Cong. 1st sess.) * Paper, 5c.
- Authorizing erection of nonsectarian chapel at Army medical center in District of Columbia, report to accompany H. R. 6991; submitted by Mr. James. Jan. 4, 1928. 3 p. (H. rp. 138, 70th Cong. 1st sess.) [Corrected print. 1st print has 1 page.] * Paper, 5c.
- War Department.* Prohibit certain assignments to duty in bureaus of War Department, report to accompany H. R. 7753 [to authorize disbursement of and accounting for appropriation "Pay, and so forth, of Army," as one fund, and to prohibit certain assignments to duty in bureaus of War Department]; submitted by Mr. McSwain. Jan. 4, 1928. 2 p. (H. rp. 123, 70th Cong. 1st sess.) * Paper, 5c.

War Department—Continued.

- To regulate sales by utilities in Army, report to accompany H. R. 7938; submitted by Mr. Furlow. Jan. 9, 1928. 1 p. (H. rp. 247, 70th Cong. 1st sess.) * Paper, 5c.
- Weiskopf, Edward F.* Edward F. Weiskopf, report to accompany H. R. 8673 [for relief of Edward F. Weiskopf]; submitted by Mr. Reece. Jan. 9, 1928. 4 p. (H. rp. 237, 70th Cong. 1st sess.) * Paper, 5c.
- Westcott, James E.* James E. Westcott, report to accompany H. R. 3969 [for relief of James E. Westcott]; submitted by Mr. Boylan. Jan. 4, 1928. 3 p. (H. rp. 92, 70th Cong. 1st sess.) * Paper, 5c.
- Wheeler, William F.* William F. Wheeler, report to accompany H. R. 1530 [to amend military record of William F. Wheeler]; submitted by Mr. Glynn. Jan. 4, 1928. 5 p. (H. rp. 131, 70th Cong. 1st sess.) * Paper, 5c.
- Williams, Finas M.* Finas M. Williams, report to accompany H. R. 5228 [for relief of Finas M. Williams]; submitted by Mr. Chapman. Jan. 4, 1928. 2 p. (H. rp. 104, 70th Cong. 1st sess.) * Paper, 5c.
- Williams, James P.* James P. Williams, report to accompany H. R. 4920 [authorizing Secretary of War to award Nicaraguan campaign badge to James P. Williams, in recognition of his services to United States in Nicaraguan campaign of 1912 and 1913]; submitted by Mr. Garrett of Texas. Jan. 16, 1928. 3 p. (H. rp. 289, 70th Cong. 1st sess.) * Paper, 5c.
- Winslow, George A.* George A. Winslow, report to accompany H. R. 3466 [for relief of George A. Winslow]; submitted by Mr. James. Jan. 4, 1928. 3 p. (H. rp. 89, 70th Cong. 1st sess.) * Paper, 5c.
- Woodruff, William W.* William W. Woodruff, report to accompany H. R. 8778 [for relief of William W. Woodruff]; submitted by Mr. Morin. Jan. 9, 1928. 1 p. (H. rp. 221, 70th Cong. 1st sess.) * Paper, 5c.
- Wright Field.* Transfer of testing plant of Air Corps to Wright Field, report to accompany H. R. 7008 [to authorize appropriations for completion of transfer of experimental and testing plant of Air Corps to permanent site at Wright Field, Dayton, Ohio]; submitted by Mr. James. Jan. 4, 1928. 1 p. (H. rp. 120, 70th Cong. 1st sess.) * Paper, 5c.
- Zink, Robert.* Robert Zink, report to accompany H. R. 2296 [to amend military record of Robert Zink]; submitted by Mr. Johnson of Illinois. Jan. 4, 1928. 4 p. (H. rp. 81, 70th Cong. 1st sess.) * Paper, 5c.

NAVAL AFFAIRS COMMITTEE, HOUSE

- Anderson, Charles J.* Charles James Anderson, report to accompany H. R. 4766 [for relief of Charles James Anderson]; submitted by Mr. Butler. Jan. 18, 1928. 7 p. (H. rp. 308, 70th Cong. 1st sess.) * Paper, 5c.
- Baldwin, Frederick D. W.* Frederick D. W. Baldwin, report to accompany H. R. 4931 [for relief of Frederick D. W. Baldwin]; submitted by Mr. Burdick. Jan. 20, 1928. 5 p. (H. rp. 324, 70th Cong. 1st sess.) * Paper, 5c.
- Boisseau, Jesse W.* Jesse W. Boisseau, report to accompany H. R. 5930 [for relief of Jesse W. Boisseau]; submitted by Mr. Burdick. Jan. 26, 1928. 3 p. (H. rp. 450, 70th Cong. 1st sess.) * Paper, 5c.
- Calendar.* Legislative calendar, 70th Congress, 1st session, Jan. 6, 1928; no. 2. 1928. 48 p. 4° ‡ Y 4.N 22/1:70/2
- Carroll, Joseph S.* Joseph S. Carroll, report to accompany H. R. 2477 [for relief of Joseph S. Carroll]; submitted by Mr. Gambrill. Jan. 20, 1928. 3 p. (H. rp. 340, 70th Cong. 1st sess.) * Paper, 5c.
- Decorations of honor.* Authorizing certain officers of Navy and Marine Corps to accept such decorations, orders, and medals as have been tendered them by foreign Governments in appreciation of services rendered, report to accompany H. R. 5898; submitted by Mr. Burdick. Jan. 20, 1928. 3 p. (H. rp. 325, 70th Cong. 1st sess.) * Paper, 5c.

How to order publications—See information following Contents

- Froemke, Fayette L.* Fayette L. Froemke, report to accompany H. R. 548 [for relief of Fayette L. Froemke]; submitted by Mr. Woodruff. Jan. 20, 1928. 5 p. (H. rp. 321, 70th Cong. 1st sess.) * Paper, 5c.
- Golden, James.* James Golden, report to accompany H. R. 7107 [for relief of James Golden]; submitted by Mr. Burdick. Jan. 18, 1928. 2 p. (H. rp. 307, 70th Cong. 1st sess.) * Paper, 5c.
- Grab, Frank A.* Frank A. Grab, report to accompany H. R. 1951 [granting 6 months' pay to Frank A. Grab, father of Alfred Newton Grab]; submitted by Mr. Andrew. Jan. 26, 1928. 2 p. (H. rp. 447, 70th Cong. 1st sess.) * Paper, 5c.
- Gray, William C.* William C. Gray, report to accompany H. R. 5872 [for relief of William C. Gray]; submitted by Mr. Darrow. Jan. 26, 1928. 5 p. (H. rp. 448, 70th Cong. 1st sess.) * Paper, 5c.
- Hecykell, Arthur L.* Arthur L. Hecykell, report to accompany H. R. 3721 [for relief of Arthur L. Hecykell]; submitted by Mr. Burdick. Jan. 17, 1928. 3 p. (H. rp. 294, 70th Cong. 1st sess.) * Paper, 5c.
- Holland, John P.* John P. Holland, report to accompany H. R. 4066 [to place John P. Holland on retired list of Navy]; submitted by Mr. Hale. Jan. 20, 1928. 17 p. (H. rp. 323, 70th Cong. 1st sess.) * Paper, 5c.
- Irwin, Mrs. Vincentia V.* Vincentia V. Irwin, report to accompany H. R. 2494 [granting 6 months' pay to Vincentia V. Irwin, widow of Glendon W. Irwin]; submitted by Mr. Gambrill. Jan. 18, 1928. 3 p. (H. rp. 303, 70th Cong. 1st sess.) * Paper, 5c.
- Knox, Mrs. Lucy B.* Lucy B. Knox, report to accompany H. R. 1406 [granting 6 months' pay to Lucy B. Knox, widow of Forney M. Knox]; submitted by Mr. Vinson of Georgia. Jan. 18, 1928. 3 p. (H. rp. 302, 70th Cong. 1st sess.) * Paper, 5c.
- Lindsay, Russell H.* Russell H. Lindsay, report to accompany H. R. 4302 [for relief of Russell H. Lindsay]; submitted by Mr. Burdick. Jan. 17, 1928. 9 p. (H. rp. 295, 70th Cong. 1st sess.) * Paper, 5c.
- McShane, Mrs. Maria J.* Maria J. McShane, report to accompany H. R. 1405 [granting 6 months' pay to Maria J. McShane, mother of Julian J. McShane]; submitted by Mr. Vinson of Georgia. Jan. 20, 1928. 2 p. (H. rp. 322, 70th Cong. 1st sess.) * Paper, 5c.
- Mathews, Alfred W.* Alfred W. Mathews, report to accompany H. R. 6440 [for relief of Alfred W. Mathews]; submitted by Mr. Wolverton. Jan. 24, 1928. 4 p. (H. rp. 378, 70th Cong. 1st sess.) * Paper, 5c.
- O'Leary, Charles R.* Charles R. O'Leary, report to accompany H. R. 4767 [for relief of Charles Robert O'Leary]; submitted by Mr. Burdick. Jan. 17, 1928. 4 p. (H. rp. 296, 70th Cong. 1st sess.) * Paper, 5c.
- Orr, Kenneth M.* Kenneth M. Orr, report to accompany H. R. 4014 [for relief of Kenneth M. Orr]; submitted by Mr. Evans of California. Jan. 18, 1928. 2 p. (H. rp. 304, 70th Cong. 1st sess.) * Paper, 5c.
- Sanghove, Clifford J.* Clifford J. Sanghove, report to accompany H. R. 3442 [for relief of Clifford J. Sanghove]; submitted by Mr. Vinson of Georgia. Jan. 18, 1928. 2 p. (H. rp. 305, 70th Cong. 1st sess.) * Paper, 5c.
- Stinchcomb, Frank.* Frank Stinchcomb, report to accompany H. R. 6194 [for relief of Frank Stinchcomb]; submitted by Mr. Drewry. Jan. 17, 1928. 3 p. (H. rp. 297, 70th Cong. 1st sess.) * Paper, 5c.

PATENTS COMMITTEE, HOUSE

Copyright. Amend and consolidate acts respecting copyright, report to accompany H. R. 6104 [to amend sec. 57 and 61 of act to amend and consolidate acts respecting copyright, approved Mar. 4, 1909]; submitted by Mr. Vestal. Jan. 23, 1928. 2 p. (H. rp. 353, 70th Cong. 1st sess.) * Paper, 5c.

How to order publications—See information following Contents

PENSIONS COMMITTEE, HOUSE

Carey, Harriet K. Harriet K. Carey, report to accompany H. R. 4117 [for relief of Harriet K. Carey]; submitted by Mr. Knutson. Jan. 24, 1928. 2 p. (H. rp. 376, 70th Cong. 1st sess.) * Paper, 5c.

Hazard, W. Laurence. W. Laurence Hazard, report to accompany H. R. 4116 [for relief of W. Laurence Hazard]; submitted by Mr. Knutson. Jan. 24, 1928. 2 p. (H. rp. 375, 70th Cong. 1st sess.) * Paper, 5c.

Scott, Winfield. Winfield Scott, report to accompany H. R. 4115 [for relief of Winfield Scott]; submitted by Mr. Knutson. Jan. 24, 1928. 2 p. (H. rp. 374, 70th Cong. 1st sess.) * Paper, 5c.

POST OFFICE AND POST ROADS COMMITTEE, HOUSE

Postal claims. Claims of postmasters for credit or reimbursement on account of unavoidable losses, report to accompany H. R. 325 [repealing existing law requiring Postmaster General to report action taken on claims of postmasters]; submitted by Mr. Sproul of Illinois. Jan. 24, 1928. 3 p. (H. rp. 382, 70th Cong. 1st sess.) * Paper, 5c.

Postmasters. Bonds of postmasters and employees, report to accompany H. R. 7030 [to amend sec. 5 of act of Mar. 2, 1895]; submitted by Mr. Sproul of Illinois. Jan. 24, 1928. 1 p. (H. rp. 383, 70th Cong. 1st sess.) * Paper, 5c.

PRINTING COMMITTEE, HOUSE

Government Printing Office. Fixing salaries of Public Printer and deputy Public Printer, report to accompany H. R. 6669; submitted by Mr. Kiess. Jan. 7, 1928. 2 p. (H. rp. 218, 70th Cong. 1st sess.) * Paper, 5c.

PUBLIC BUILDINGS AND GROUNDS COMMITTEE, HOUSE

Agriculture Department. To authorize Secretary of Agriculture to pay for use and occupancy by Department of Agriculture of Bieber building, 1358 B street sw., Washington, D. C., report to accompany S. 1968; submitted by Mr. Elliott. Jan. 20, 1928. 2 p. (H. rp. 327, 70th Cong. 1st sess.) * Paper, 5c.

Capitol. Regulating use of Capitol building and grounds, report to accompany H. R. 391; submitted by Mr. Elliott. Jan. 26, 1928. 2 p. (H. rp. 453, 70th Cong. 1st sess.) * Paper, 5c.

Cicero, Ill. To grant to Cicero, Ill., easement over certain Government property, report to accompany H. R. 7472; submitted by Mr. Elliott. Jan. 20, 1928. 2 p. (H. rp. 329, 70th Cong. 1st sess.) * Paper, 5c.

Phoenix, Ariz. Granting part of Federal building site at Phoenix, Ariz., to Phoenix for street purposes, report to accompany H. R. 6466; submitted by Mr. Elliott. Jan. 19, 1928. 1 p. (H. rp. 313, 70th Cong., 1st sess.) * Paper, 5c.

— Public buildings and grounds, hearings. 70th Congress, 1st session, on H. R. 6466, to grant part of Federal building site at Phoenix, Ariz., to Phoenix for street purposes, H. R. 7472, to grant to Cicero, Ill., easement over certain Government property, S. 1968, to authorize Secretary of Agriculture to pay for use and occupancy by Department of Agriculture of Bieber building, 1358 B street southwest, Washington, D. C., Jan. 18 and 20, 1928. 1i+26 p. (No. 1.) * Paper, 5c. Y 4.P 96/6 : B 86/123

Spiegel Grove State Park. Presenting iron gates in West Executive avenue to Historical Society of Ohio, report to accompany H. R. 359 [authorizing presentation of iron gates in West Executive avenue between grounds of State, War, and Navy Building and White House to Ohio State Archeological and Historical Society for memorial gateways into Spiegel Grove State Park]; submitted by Mr. Elliott. Jan. 25, 1928. 2 p. (H. rp. 388, 70th Cong. 1st sess.) * Paper, 5c.

How to order publications—See information following Contents

Spiegel Grove State Park—Continued.

Public buildings and grounds, hearings, 70th Congress, 1st session, on H. R. 359, authorizing presentation of iron gates in West Executive avenue between grounds of State, War, and Navy Building and White House to Ohio Archæological and Historical Society for memorial gateways into Spiegel Grove State Park, H. R. 391, to regulate use of Capitol building and grounds, Jan. 25, 1928. 1928. ii+10 p. (No. 2.) * Paper, 5c. Y 4.P 96/6: Sp 4

PUBLIC LANDS COMMITTEE, HOUSE

Alaska. Abandoned military reservations, Alaska, report to accompany H. R. 9031 [to provide further for disposal of abandoned military reservations in Alaska, including Signal Corps stations and rights of way]; submitted by Mr. Sinnott. Jan. 20, 1928. 1 p. (H. rp. 331, 70th Cong. 1st sess.) * Paper, 5c.

Cassiday, Katie. Katie Cassiday, report to accompany H. R. 4126 [to issue patent to Katie Cassiday for tract of land]; submitted by Mr. Leavitt. Jan. 20, 1928. 2 p. (H. rp. 337, 70th Cong. 1st sess.) * Paper, 5c.

Gunnison-Mayfield Land & Grazing Co., report to accompany S. 1856 [for relief of Gunnison-Mayfield Land and Grazing Company]; submitted by Mr. Colton. Jan. 25, 1928. 1 p. (H. rp. 387, 70th Cong. 1st sess.) * Paper, 5c.

Hartman, Frank. Frank Hartman, report to accompany H. R. 6569 [for relief of Frank Hartman]; submitted by Mr. Hill of Washington. Jan. 20, 1928. 2 p. (H. rp. 336, 70th Cong. 1st sess.) * Paper, 5c.

Hollingsworth, Fannie M. Fannie M. Hollingsworth, report to accompany S. 1795 [for relief of Fannie M. Hollingsworth]; submitted by Mr. Leavitt. Jan. 25, 1928. 1 p. (H. rp. 445, 70th Cong. 1st sess.) * Paper, 5c.

Imperial County, Calif. Granting right of way to Imperial County, Calif., over public lands for highway purposes, report to accompany H. R. 5686; submitted by Mr. Swing. Jan. 23, 1928. 2 p. (H. rp. 352, 70th Cong. 1st sess.) * Paper, 5c.

Mesa Verde National Park, Colo., report to accompany H. R. 8744 [to accept cession by Colorado of exclusive jurisdiction over lands embraced within Mesa Verde National Park]; submitted by Mr. White of Colorado. Jan. 20, 1928. 2 p. (H. rp. 330, 70th Cong. 1st sess.) * Paper, 5c.

Montana. Agreement between Montana and private owners of land for grazing, etc., report to accompany H. R. 445 [authorizing Secretary of Interior to enter into cooperative agreement or agreements with Montana and private owners of lands within Montana for grazing and range development]; submitted by Mr. Leavitt. Jan. 19, 1928. 3 p. (H. rp. 320, 70th Cong. 1st sess.) * Paper, 5c.

Naval petroleum reserves. Oil and gas leases in naval petroleum reserves, report to accompany S. 1959 [to transfer to Secretary of Navy jurisdiction over oil and gas leases issued by Secretary of Interior on lands in naval petroleum reserves]; submitted by Mr. Sinnott. Jan. 20, 1928. 3 p. (H. rp. 334, 70th Cong. 1st sess.) * Paper, 5c.

New Mexico. Amendment to constitution of New Mexico, report to accompany S. J. Res. 38 [giving and granting consent to amendment to constitution of New Mexico, providing method for executing leases and other contracts for development and production of any and all minerals on lands granted or confirmed to said State by act of Congress approved June 20, 1910, and to enactment of such laws and regulations as may be necessary to carry said amendment into effect if it is adopted]; submitted by Mr. Morrow. Jan. 20, 1928. 4 p. (H. rp. 332, 70th Cong. 1st sess.) * Paper, 5c.

Petroleum. Oil and gas permits, report to accompany H. R. 5783 [to grant extensions of time of oil and gas permits]; submitted by Mr. Douglas of Arizona. Jan. 25, 1928. 1 p. (H. rp. 389, 70th Cong. 1st sess.) * Paper, 5c.

- Public lands.** Isolated tracts of public lands, report to accompany H. R. 6684 [to amend sec. 2455, Revised statutes, as amended, relating to isolated tracts of public land]; submitted by Mr. Winter. Jan. 20, 1928. 2 p. (H. rp. 328, 70th Cong. 1st sess.) * Paper, 5c.
- Send, Charles H.** Charles H. Send, report to accompany S. 440 [for relief of Charles H. Send]; submitted by Mr. Yon. Jan. 20, 1928. 1 p. (H. rp. 335, 70th Cong. 1st sess.) * Paper, 5c.
- Sperstad, Englehard.** Englehard Sperstad, report to accompany H. R. 332 [validating homestead entry of Englehard Sperstad for public land in Alaska]; submitted by Mr. Houston of Hawaii. Jan. 25, 1928. 2 p. (H. rp. 385, 70th Cong. 1st sess.) * Paper, 5c.
- Trandum, Holger M.** Holger M. Trandum, report to accompany H. R. 4125 [for relief of Holger M. Trandum]; submitted by Mr. Leavitt. Jan. 24, 1928. 3 p. (H. rp. 377, 70th Cong. 1st sess.) * Paper, 5c.
- Turner, Clifford J.** Clifford J. Turner, report to accompany H. R. 1997 [for relief of Clifford J. Turner]; submitted by Mr. Berger. Jan. 24, 1928. 1 p. (H. rp. 384, 70th Cong. 1st sess.) * Paper, 5c.

RULES COMMITTEE, HOUSE

- Submarine boats.** Commission to investigate sinking of submarine S-4, report to accompany H. J. Res. 131 [providing for commission to investigate and report upon facts connected with sinking of submarine S-4, and upon methods and appliances for protection of submarines]; submitted by Mr. Snell. Jan. 6, 1928. 1 p. (H. rp. 155, 70th Cong. 1st sess.) * Paper, 5c.

TERRITORIES COMMITTEE, HOUSE

- Alaska.** Payment of amounts appropriated by Legislature of Alaska for additional duties of Territorial officers, report to accompany H. R. 8284; submitted by Mr. Curry. Jan. 25, 1928. 8 p. (H. rp. 390, 70th Cong. 1st sess.) * Paper, 5c.
- Alaska Railroad.** Alaska, relief of special disbursing agents of Alaska Railroad [R. D. Chase and Leslie Cramer], hearings, 70th Congress, 1st session, on H. J. Res. 135. 1928. ii+24 p. * Paper, 5c. Y 4.T 27/1: A1 1/54
- For relief of special disbursing agents of Alaska Railroad [R. D. Chase and Leslie Cramer], report to accompany H. J. Res. 135; submitted by Mr. Sutherland. Jan. 10, 1928. 5 p. (H. rp. 252, 70th Cong. 1st sess.) * Paper, 5c.
- Anchorage, Alaska.** Authorizing Anchorage, Alaska, to issue bonds for school purposes, report to accompany H. R. 340 [to authorize Anchorage, Alaska, to issue bonds for construction and equipment of additional school building]; submitted by Mr. Sutherland. Jan. 4, 1928. 1 p. (H. rp. 128, 70th Cong. 1st sess.) * Paper, 5c.
- Hawaii.** Electric light and power plant, Hanapepe, Hawaii, report to accompany H. R. 83 [to approve act numbered 24 of session laws of 1927 of Hawaii, entitled act to authorize manufacture, maintenance, distribution, and supply of electric current for light and power within Hanapepe, in district of Waimea, island and county of Kauai, by Jose Gomes]; submitted by Mr. Houston of Hawaii. Jan. 4, 1928. 1 p. (H. rp. 126, 70th Cong. 1st sess.) * Paper, 5c.
- Electric light and power, Waimea and Kekaha, Hawaii, report to accompany H. R. 84 [to approve act 25 of session laws of 1927 of Hawaii, entitled act to authorize manufacture, maintenance, distribution, and supply of electric current for light and power within Waimea and Kekaha, in district of Waimea, on island and in county of Kauai, Hawaii, by Waimea Garage and Electric Company, Limited]; submitted by Mr. Houston of Hawaii. Jan. 4, 1928. 1 p. (H. rp. 127, 70th Cong. 1st sess.) * Paper, 5c.
- Hawaii, electric light and power, Hanapepe, district of Waimea, island and county of Kauai, and Waimea and Kekaha, district of Waimea, island and county of Kauai, hearings, 70th Congress, 1st session, on H. R. 83 and H. R. 84. 1928. [2]+2 p. * Paper, 5c. Y 4.T 27/1: H 31/31

Hawaii—Continued.

- Hawaii, qualifying women for jury service, hearings, 70th Congress, 1st session, on H. R. 5575. 1928. ii+2 p. * Paper, 5c. Y 4.T 27/1: H 31/33
- Hawaiian Homes Commission, hearing, 70th Congress, 1st session, on H. R. 6989, to amend Hawaiian Homes Commission act, as amended. 1928. ii+25 p. * Paper, 5c. Y 4.T 27/1: H 31/32
- Rehabilitation of native Hawaiians, report to accompany H. R. 6989 [to amend Hawaiian Homes Commission act, as amended]; submitted by Mr. Houston of Hawaii. Jan. 4, 1928. 8 p. (H. rp. 137, 70th Cong. 1st sess.) * Paper, 5c.
L. C. card 28-26045
- To amend Hawaiian organic act, as amended [so that hereafter no person shall be disqualified for service as juror or grand juror by reason of sex], report to accompany H. R. 5575; submitted by Mr. Houston of Hawaii. Jan. 4, 1928. 1 p. (H. rp. 129, 70th Cong. 1st sess.) * Paper, 5c.

Mount McKinley National Park. Mount McKinley National Park, Alaska, hearing, 70th Congress, 1st session, on H. R. 8126, to repeal last proviso of sec. 7 of act to establish Mount McKinley National Park in Alaska. 1928. [2]+5 p. * Paper, 5c. Y 4.T 27/1: A1 1/53

— To repeal last proviso of sec. 7 of act to establish Mount McKinley National Park in Alaska, report to accompany H. R. 8126; submitted by Mr. Sutherland. Jan. 4, 1928. 2 p. (H. rp. 136, 70th Cong. 1st sess.) * Paper 5c.

Seward, Alaska. Authorization of bond issues, Seward and Anchorage, Alaska, hearing, 70th Congress, 1st session, on H. R. 7367, to authorize Seward, Alaska, to issue bonds for purpose of constructing and equipping public-school building, and H. R. 340, to authorize Anchorage, Alaska, to issue bonds for construction and equipment of additional school building. 1928. [2]+3 p. * Paper, 5c. Y 4.T 27/1: A1 1/51

— Authorizing Seward, Alaska, to issue school bonds, report to accompany H. R. 7367 [to authorize Seward, Alaska, to issue bonds for purpose of constructing and equipping public-school building]; submitted by Mr. Sutherland. Jan. 4, 1928. 1 p. (H. rp. 130, 70th Cong. 1st sess.) * Paper, 5c.

Seward Peninsula. Road, trail, and tramway construction, Seward Peninsula, Alaska, hearing, 70th Congress, 1st session, on H. J. Res. 48, authorizing improvement of system of overland communications on Seward Peninsula, Alaska. 1928. ii+22p. [H. J. Res. 48 provides for the adoption of the Nome-Shelton-Kugruk River-Keewalik project.] * Paper, 5c. Y 4.T 27/1: A11/52

Zyvolski, Albert J. Albert J. Zyvolski, report to accompany H. R. 2145 [for relief of Albert J. Zyvolski]; submitted by Mr. Sutherland. Jan. 12, 1928. 3 p. (H. rp. 266, 70th Cong. 1st sess.) * Paper, 5c.

— Relief of Albert J. Zyvolski, Alaska, hearing, 70th Congress, 1st session, on H. R. 2145. 1928. [2]+10 p. * Paper, 5c. Y 4.T 27/1: Z 9

WAYS AND MEANS COMMITTEE, HOUSE

Customs Service. Customs administration and personnel (diamond smuggling), hearings before subcommittee, 70th Congress, 1st session. 1928. pt. 2, iii+251-291 p. * Paper, 10c. Y 4.W 36: C 96/18/pt. 2

WORLD WAR VETERANS' LEGISLATION COMMITTEE, HOUSE

World War emergency officers' retired list. Retirement of officers and former officers of World War, report to accompany H. R. 500 [making eligible for retirement under certain conditions officers and former officers of World War, other than officers of Regular Army, who incurred physical disability in line of duty while in service of United States during World War]; submitted by Mr. Roy G. Fitzgerald. Jan. 20, 1928. 10 p. (H. rp. 326, 70th Cong. 1st sess.) [Includes minority views signed by Mr. Rankin and Mr. Vincent.] * Paper, 5c.
L. C. card 28-26072

How to order publications—See information following Contents

INTERNAL REVENUE TAXATION JOINT COMMITTEE

Internal revenue. Report of Joint Committee on Internal Revenue Taxation, Dec. 22, 1927, pursuant to revenue act of 1926; [submitted by W. R. Green]. 1928. iii+20 p. (H. doc. 139, 70th Cong. 1st sess.) * Paper, 5c.
L. C. card 28-26046

NATIONAL FOREST RESERVATION COMMISSION

Report of National Forest Reservation Commission, year ended June 30, 1927. 1927. iv+33 p. (S. doc. 12, 70th Cong. 1st sess.) * Paper, 5c.
L. C. card 11-35944

SENATE

Calendar of business, Senate. 70th Congress, 1st session, Jan. 5-31, 1928; no. 5-23. 1928. various paging, large 8° [Daily when Senate is in session. The legislative day of Jan. 27 extended through the calendar day Jan. 31.] ‡
Y 1.3: 70/5-23

Capitol. Art and artists of Capitol of United States of America; by Charles E. Fairman. 1927. xiii+526 p.+[1] leaf, il. 1 pl. large 8° (S. doc. 95, 69th Cong. 1st sess.) * Cloth, \$3.25.
L. C. card 28-26032

District of Columbia. Annual reports of public utility companies of District of Columbia, year ended Dec. 31, 1926. 1928. iii+113 p. (S. doc. 28, 70th Cong. 1st sess.) * Paper, 15c.
L. C. card 14-30633

Library. Index of Congressional committee hearings (not confidential in character) prior to Mar. 4, 1927, in Senate library; [compiled by] Edward C. Goodwin. 1927. [1]+447 p. ‡
L. C. card 27-17450
Y 1.3: H 35/3

Muscle Shoals. Legal rights of United States and Alabama in Muscle Shoals project, memorandum opinion for Attorney General relative to legal rights of United States in Muscle Shoals project with specific reference to Wilson Dam and power plant at Sheffield, Ala., and claims of Alabama in relation thereto, [by B. M. Parmenter]; presented by Mr. McNary. 1928. iii+44 p. (S. doc. 31, 70th Cong. 1st sess.) * Paper, 5c.
L. C. card 28-26047

New Mexico State memorial stone, proceedings held in Washington Monument, Washington, D. C., at dedication of memorial stone placed in monument by New Mexico, Dec. 2, 1927; submitted by Mr. Bratton. 1928. [1]+23 p. 1 pl. (S. doc. 18, 70th Cong. 1st sess.) * Paper, 10c.
L. C. card 28-26048

Property report of sergeant at arms of Senate, letter transmitting full and complete account of all property in his possession and in Senate Office Building belonging to Senate, Dec. 1, 1927. 1928. ii+66 p. (S. doc. 7, 70th Cong. 1st sess.) * Paper, 10c.

War. Executive assumption of war-making power, article from National University law review, May, 1927, entitled Executive assumption of war-making power, by Albert H. Putney, professor of constitutional law, National University Law School; presented by Mr. Blaine. 1928. [1]+22 p. (S. doc. 39, 70th Cong. 1st sess.) * Paper, 5c.
L. C. card 28-26049

AGRICULTURE AND FORESTRY COMMITTEE, SENATE

Agricultural agents. Rehabilitating farm land in flood areas [with special reference to aid in employment of county extension agents], report to accompany S. 672; submitted by Mr. Caraway. Jan. 9, 1928. 2 p. (S. rp. 32, 70th Cong. 1st sess.) * Paper, 5c.

How to order publications—See information following Contents

Agriculture. Agricultural extension, report to accompany S. 1285 [to provide for further development of agricultural extension work between agricultural colleges in the several States receiving benefits of act donating public lands to the several States and Territories which may provide colleges for benefit of agriculture and mechanic arts, and all acts supplementary thereto, and Department of Agriculture]; submitted by Mr. Capper. Jan. 11, calendar day Jan. 13, 1928. 3 p. (S. rp. 75, 70th Cong. 1st sess.) * Paper, 5c.

— Cooperative agricultural extension work, hearing, 70th Congress, 1st session, on S. 1285, to provide for further development of agricultural extension work between agricultural colleges in the several States receiving benefits of act donating public lands to the several States and Territories which may provide colleges for benefit of agriculture and mechanic arts, and all acts supplementary thereto, and Department of Agriculture, Jan. 11, 1928. 1928. iii+36 p. * Paper, 5c. Y 4 Ag 8/2: C 78/2

Birds. Protection and propagation of migratory birds, enforcement of migratory bird treaty with Great Britain, report to accompany S. 1271 [to more effectively meet obligations of United States under migratory bird treaty with Great Britain by lessening dangers threatening migratory game birds from drainage and other causes, by acquisition of areas of land and of water to furnish in perpetuity reservations for adequate protection of such birds, and by providing funds for establishment of such areas, their maintenance and improvement, and for other purposes]; submitted by Mr. Norbeck. Jan. 17, calendar day Jan. 20, 1928. 4 p. (S. rp. 105, 70th Cong. 1st sess.) * Paper, 5c.

Brooksville Plant Introduction Garden. Disposal of Brooksville Plant Introduction Garden, report to accompany S. J. Res. 20; submitted by Mr. McNary. Jan. 9, 1928. 1 p. (S. rp. 40, 70th Cong. 1st sess.) * Paper, 5c.

Calendar. Legislative calendar, 70th Congress, 1st session, Jan. 4, 1928; no. 3. 1928. 21 p. 4° † Y 4 Ag 8/2: 70/3

Cattle. Correction of sec. 6 of act of Aug. 30, 1890, report to accompany S. J. Res. 21 [to correct sec. 6 of act of Aug. 30, 1890, as amended by sec. 2 of act of June 28, 1926, relating to prohibition of importation of diseased cattle]; submitted by Mr. McNary. Jan. 9, 1928. 2 p. (S. rp. 41, 70th Cong. 1st sess.) * Paper, 5c.

Forests and forestry. Protection of watersheds of navigable streams, hearing, 70th Congress, 1st session, on S. 1181, authorizing appropriation to be expended under provisions of sec. 7 of act to enable any State to cooperate with any other State or States or with United States for protection of watersheds of navigable streams, and to appoint commission for acquisition of lands for purpose of conserving navigability of navigable rivers, as amended, Jan. 5, 1928. 1928. iii+23 p. il. * Paper, 5c. Y 4. Ag 8/2: W 31/2

— Protection of watersheds of navigable streams, report to accompany S. 1181 [authorizing appropriation to be expended under provisions of sec. 7 of act to enable any State to cooperate with any other State or States or with United States for protection of watersheds of navigable streams, and to appoint commission for acquisition of lands for purpose of conserving navigability of navigable rivers, as amended]; submitted by Mr. McNary. Jan. 9, 1928. 2 p. (S. rp. 28, 70th Cong. 1st sess.) * Paper, 5c.

Mount Weather, Weather Bureau station, report to accompany S. 1531 [to sell Weather Bureau station known as Mount Weather, in counties of Loudoun and Clarke, Va.]; submitted by Mr. McNary. Jan. 9, 1928. 5 p. (S. rp. 44, 70th Cong. 1st sess.) * Paper, 5c.

Poultry diseases, report to accompany S. J. Res. 42 [to amend act of May 29, 1884, as amended, act of Feb. 2, 1903, and act of Mar. 3, 1905, as amended, to include poultry within their provisions]; submitted by Mr. McNary. Jan. 9, 1928. 2 p. (S. rp. 42, 70th Cong. 1st sess.) * Paper, 5c.

Rice. Interpreting meaning of tariff act of 1922 with respect to imported broken rice, report to accompany S. Con. Res. 4; submitted by Mr. Ransdell. Jan. 9, 1928. 4 p. (S. rp. 45, 70th Cong. 1st sess.) [Corrected print.] * Paper, 5c.

Roads. Naming certain highways through State and Federal cooperation, report to accompany S. 1182; submitted by Mr. McNary. Jan. 9, 1928. 1 p. (S. rp. 43, 70th Cong. 1st sess.) * Paper, 5c.

APPROPRIATIONS COMMITTEE, SENATE

Appropriations. Independent offices appropriation bill, [fiscal year] 1929, hearings before subcommittee, 70th Congress, 1st session, on H. R. 9481. 1928. ii+57 p. * Paper, 10c. Y 4. Ap 6/2: In 2/929

— Independent offices appropriation bill, [fiscal year] 1929, report to accompany H. R. 9481; submitted by Mr. Warren. Jan. 27, 1928. 2 p. (S. rp. 138, 70th Cong. 1st sess.) * Paper, 5c.

State Department. Departments of State, Justice, Commerce, and Labor appropriation bill, [fiscal year] 1929, hearings before subcommittee, 70th Congress, 1st session on H. R. S269. 1928. ii+139 p. * Paper, 15c.

Y 4. Ap 6/2: St 2/929

— Departments of State, Justice, Commerce, and Labor appropriation bill, [fiscal year] 1929, report to accompany H. R. S269; submitted by Mr. Jones [of Washington]. Jan. 19, 1928. 2 p. (S. rp. 102, 70th Cong. 1st sess.) * Paper, 5c.

CLAIMS COMMITTEE, SENATE

Agee, Mrs. Brewster. Brewster Agee, report to accompany S. 1442 [for relief of Brewster Agee]; submitted by Mr. Trammell. Jan. 9, 1928. 1 p. (S. rp. 31, 70th Cong. 1st sess.) * Paper, 5c.

Ashley, Grover. Grover Ashley, report to accompany S. 1121 [for relief of Grover Ashley]; submitted by Mr. Trammell. Jan. 11, 1928. 11 p. (S. rp. 56, 70th Cong. 1st sess.) * Paper, 5c.

Booker, George B., Company. George B. Booker Co., report to accompany S. 342 [for relief of George B. Booker Company]; submitted by Mr. Stephens. Jan. 9, 1928. 2 p. (S. rp. 17, 70th Cong. 1st sess.) * Paper, 5c.

Braznell, Benjamin. Estate of Benjamin Braznell, report to accompany S. 2765 [for relief of estate of Benjamin Braznell]; submitted by Mr. Bayard. Jan. 25, 1928. 2 p. (S. rp. 118, 70th Cong. 1st sess.) * Paper, 5c.

Canniff, Mrs. Kate. Kate Canniff, report to accompany S. 1543 [for relief of Kate Canniff]; submitted by Mr. Capper. Jan. 9, 1928. 3 p. (S. rp. 25, 70th Cong. 1st sess.) * Paper, 5c.

Charles Runyon, steam tug. Owner of American steam tug Charles Runyon, report to accompany S. 2471 [for relief of Crew Transportation Corporation, owner of American steam tug Charles Runyon]; submitted by Mr. Bayard. Jan. 14, calendar day Jan. 16, 1928. 3 p. (S. rp. 85, 70th Cong. 1st sess.) * Paper, 5c.

Chouinard, Horace A. Horace A. Chouinard, report to accompany S. 511 [to reimburse Horace A. Chouinard (Chouinard) for loss of certain personal property]; submitted by Mr. Nye. Jan. 11, 1928. 2 p. (S. rp. 53, 70th Cong. 1st sess.) * Paper, 5c.

Chrisp, O. H. O. H. Chrisp, report to accompany S. 1113 [for relief of O. H. Chrisp]; submitted by Mr. Caraway. Jan. 9, 1928. 3 p. (S. rp. 34, 70th Cong. 1st sess.) * Paper, 5c.

Coast Transit Division barge no. 4. Owner of Coast Transit Division barge no. 4, report to accompany S. 2586 [for relief of Barrett Company, owner of Coast Transit Division barge numbered 4]; submitted by Mr. Bayard. Jan. 23, 1928. 2 p. (S. rp. 110, 70th Cong. 1st sess.) * Paper, 5c.

Consolidation Coastwise Company. Owner of barge Consolidation Coastwise no. 10, report to accompany S. 2517 [for relief of Consolidation Coastwise Co., owner of barge Consolidation Coastwise numbered 10]; submitted by Mr. Bayard. Jan. 14, calendar day Jan. 16, 1928. 2 p. (S. rp. 87, 70th Cong. 1st sess.) * Paper, 5c.

How to order publications—See information following Contents

- Cruceta, Adriano.* Adriano Cruceta, report to accompany S. 2420 [for relief of Adriano Cruceta, citizen of Dominican Republic]; submitted by Mr. Black. Jan. 23, 1928. 2 p. (S. rp. 111, 70th Cong. 1st sess.) * Paper, 5c.
- Dalton, W. P.* W. P. Dalton, report to accompany S. 2005 [for relief of W. P. Dalton]; submitted by Mr. Howell. Jan. 9, 1928. 2 p. (S. rp. 11, 70th Cong. 1st sess.) * Paper, 5c.
- Damron, Mrs. Isabelle R.* Isabelle R. Damron, report to accompany S. 1361 [for relief of Isabelle R. Damron]; submitted by Mr. Howell. Jan. 9, 1928. 9 p. (S. rp. 12, 70th Cong. 1st sess.) * Paper, 5c.
- Danenhower, William W.* William W. Danenhower, report to accompany S. 1288 [to carry into effect findings of Court of Claims in case of William W. Danenhower]; submitted by Mr. Bayard. Jan. 9, 1928. 5 p. (S. rp. 20, 70th Cong. 1st sess.) * Paper, 5c.
- Davidson, S., & Sons.* S. Davidson & Sons, report to accompany S. 1122 [for relief of S. Davidson and Sons]; submitted by Mr. Bayard. Jan. 23, 1928. 3 p. (S. rp. 108, 70th Cong. 1st sess.) * Paper, 5c.
- Doxey, Mrs. Josephine.* Josephine Doxey, report to accompany S. 2524 [for relief of Josephine Doxey]; submitted by Mr. Trammell. Jan. 14, calendar day Jan. 16, 1928. 13 p. (S. rp. 91, 70th Cong. 1st sess.) * Paper, 5c.
- Du Pont, Amelia E.* Refund of estate tax erroneously collected [from Eugene du Pont, executor of estate of Amelia E. du Pont], report to accompany S. 341; submitted by Mr. Deneen. Jan. 9, 1928. 7 p. (S. rp. 35, 70th Cong. 1st sess.) * Paper, 5c.
- Eddy, Charles G.* Elizabeth B. Eddy, report to accompany S. 457 [to carry into effect finding of Court of Claims in claim of Elizabeth B. Eddy, widow of Charles G. Eddy]; submitted by Mr. Stephens. Jan. 11, 1928. 4 p. (S. rp. 60, 70th Cong. 1st sess.) * Paper, 5c.
- Fitzgerald, James B.* James B. Fitzgerald, report to accompany S. 1114 [for relief of James B. Fitzgerald]; submitted by Mr. Capper. Jan. 11, 1928. 3 p. (S. rp. 70, 70th Cong. 1st sess.) * Paper, 5c.
- Florence Luckenbach, transport.* Owners of cargo laden aboard U. S. transport Florence Luckenbach, report to accompany S. 2585 [for relief of owners of cargo laden aboard United States transport Florence Luckenbach]; submitted by Mr. Bayard. Jan. 23, 1928. 2 p. (S. rp. 109, 70th Cong. 1st sess.) * Paper, 5c.
- Fox, John A.* John A. Fox, report to accompany S. 1325 [for relief of John A. Fox]; submitted by Mr. Black. Jan. 14, 1928. 5 p. (S. rp. 82, 70th Cong. 1st sess.) * Paper, 5c.
- Goike, Mrs. Minta.* Minta Goike, report to accompany S. 516 [for relief of Minta Goike]; submitted by Mr. Caraway. Jan. 11, 1928. 2 p. (S. rp. 64, 70th Cong. 1st sess.) * Paper, 5c.
- Grace, W. R., & Co.* Owners of cargo aboard steamship Boxley, report to accompany S. 2780 [for relief of W. R. Grace and Company, owners of cargo aboard steamship Boxley]; submitted by Mr. Bayard. Jan. 25, 1928. 2 p. (S. rp. 119, 70th Cong. 1st sess.) * Paper, 5c.
- Hensley, William.* William Hensley, report to accompany S. 1623 [for relief of William Hensley]; submitted by Mr. Capper. Jan. 9, 1928. 11 p. (S. rp. 26, 70th Cong. 1st sess.) * Paper, 5c.
- Hopkins, Lewis C., & Co.* Lewis C. Hopkins & Co., report to accompany S. 2316 [for relief of Lewis C. Hopkins and Company]; submitted by Mr. Nye. Jan. 14, calendar day Jan. 16, 1928. 4 p. (S. rp. 88, 70th Cong. 1st sess.) * Paper, 5c.
- Inheritance and transfer tax.* To extend time for refunding of taxes erroneously collected from certain estates, report to accompany S. 2185; submitted by Mr. Stephens. Jan. 9, 1928. 2 p. (S. rp. 19, 70th Cong. 1st sess.) * Paper, 5c.

- King, Richard H.* R. H. King, report to accompany S. 1766 [for relief of R. H. King]; submitted by Mr. Stephens. Jan. 9, 1928. 11 p. (S. rp. 15, 70th Cong. 1st sess.) * Paper, 5c.
- Klauber, Mrs. Sadie.* Sadie Klauber, report to accompany S. 434 [for relief of Sadie Klauber]; submitted by Mr. Mayfield. Jan. 9, 1928. 10 p. (S. rp. 37, 70th Cong. 1st sess.) * Paper, 5c.
- Knauf, Fred A.* Fred A. Knauf, report to accompany S. 1758 [for relief of Fred A. Knauf]; submitted by Mr. Capper. Jan. 14, 1928. 10 p. (S. rp. 80, 70th Cong. 1st sess.) * Paper, 5c.
- Langin Field.* Relief for victims of airplane accident at Langin Field, report to accompany S. 1164; submitted by Mr. Capper. Jan. 11, 1928. 5 p. (S. rp. 71, 70th Cong. 1st sess.) * Paper, 5c.
- Lincoln County, Oreg.*, report to accompany S. 1218 [for relief of Lincoln County, Oreg.]; submitted by Mr. Steiwer. Jan. 14, 1928. 6 p. (S. rp. 79, 70th Cong. 1st sess.) [Corrected print.] * Paper, 5c.
- Mathews, Kate.* Kate Mathews, report to accompany S. 3 [for relief of Kate Mathews]; submitted by Mr. Stephens. Jan. 9, 1928. 3 p. (S. rp. 14, 70th Cong. 1st sess.) * Paper, 5c.
- Maykovic, Mrs. Maria.* Maria Maykovic, report to accompany S. 2591 [for relief of Maria Maykovic]; submitted by Mr. Stephens. Jan. 23, 1928. 7 p. (S. rp. 107, 70th Cong. 1st sess.) * Paper, 5c.
- Miller, Morgan.* Morgan Miller, report to accompany S. 2737 [for relief of Morgan Miller]; submitted by Mr. Trammell. Jan. 25, 1928. 3 p. (S. rp. 120, 70th Cong. 1st sess.) * Paper, 5c.
- Moore, Bert.* Bert Moore, report to accompany S. 2457 [for relief of Bert Moore]; submitted by Mr. Mayfield. Jan. 14, calendar day Jan. 16, 1928. 4 p. (S. rp. 84, 70th Cong. 1st sess.) * Paper, 5c.
- Mortesen, William.* William Mortesen, report to accompany S. 1219 [for relief of William Mortesen]; submitted by Mr. Nye. Jan. 11, 1928. 3 p. (S. rp. 55, 70th Cong. 1st sess.) * Paper, 5c.
- Near East Relief (Inc.)*, report to accompany S. 1287 [for relief of Near East Relief (Incorporated)]; submitted by Mr. Stephens. Jan. 23, 1928. 18 p. (S. rp. 106, 70th Cong. 1st sess.) * Paper, 5c.
- New York City.* Claim of city of New York, report to accompany S. 459 [for relief of city of New York]; submitted by Mr. Steiwer. Jan. 23, 1928. 15 p. (S. rp. 112, 70th Cong. 1st sess.) * Paper, 5c.
- Newton, Mass.* First National Bank of Newton, Mass., report to accompany S. 2447 [for relief of stockholders of First National Bank of Newton, Mass.]; submitted by Mr. Bayard. Jan. 14, 1928. 19 p. (S. rp. 81, 70th Cong. 1st sess.) * Paper, 5c.
- Nichols, Clara E.* Clara E. Nichols, report to accompany S. 120 [to extend benefits of employees' compensation act to Clara E. Nichols]; submitted by Mr. Bayard. Jan. 9, 1928. 4 p. (S. rp. 21, 70th Cong. 1st sess.) * Paper, 5c.
- Niehaus, Charles H.* Charles H. Niehaus, report to accompany S. 380 [for relief of Charles H. Niehaus]; submitted by Mr. Howell. Jan. 9, 1928. 12 p. (S. rp. 9, 70th Cong. 1st sess.) * Paper, 5c.
- Officers, Army.* Relief of certain officers and former officers of Army, and for other purposes, report to accompany S. 2032; submitted by Mr. Capper. Jan. 9, 1928. 94 p. (S. rp. 27, 70th Cong. 1st sess.) * Paper, 5c.
- Plummer, Mrs. Rosa E.* Rosa E. Plummer, report to accompany S. 904 [for relief of Rosa E. Plummer]; submitted by Mr. Capper. Jan. 9, 1928. 2 p. (S. rp. 23, 70th Cong. 1st sess.) * Paper, 5c.
- Porter Brothers & Biffle.* Authorizing Porter Bros. and Biffle et al. to institute suit, report to accompany S. 1476 [for relief of Porter Brothers and Biffle, and certain other citizens]; submitted by Mr. Mayfield. Jan. 14, calendar day Jan. 16, 1928. 3 p. (S. rp. 83, 70th Cong. 1st sess.) * Paper, 5c.

- Presleigh, W. H.* W. H. Presleigh, report to accompany S. 593 [for relief of W. H. Presleigh]; submitted by Mr. Nye. Jan. 11, 1928. 3 p. (S. rp. 54, 70th Cong. 1st sess.) * Paper, 5c.
- Riggles, Richard.* Richard Riggles, report to accompany S. 2363 [for relief of Richard Riggles]; submitted by Mr. Stephens. Jan. 11, 1928. 3 p. (S. rp. 63, 70th Cong. 1st sess.) * Paper, 5c.
- Robertson, George A.* George A. Robertson, report to accompany S. 1541 [for relief of George A. Robertson]; submitted by Mr. Howell. Jan. 17, calendar day Jan. 18, 1928. 5 p. (S. rp. 97, 70th Cong. 1st sess.) * Paper, 5c.
- Rogers, George W.* G. W. Rogers, report to accompany S. 2365 [for relief of G. W. Rogers]; submitted by Mr. Mayfield. Jan. 11, 1928. 9 p. (S. rp. 72, 70th Cong. 1st sess.) * Paper, 5c.
- Russell & Tucker* and certain other citizens of Texas, Oklahoma, and Kansas, report to accompany S. 620 [for relief of Russell and Tucker and certain other citizens of Texas, Oklahoma, and Kansas]; submitted by Mr. Mayfield. Jan. 9, 1928. 3 p. (S. rp. 38, 70th Cong. 1st sess.) * Paper, 5c.
- Scott, Harry.* Josephene M. Scott, report to accompany S. 1542 [for relief of Josephene M. Scott, widow of Harry Scott]; submitted by Mr. Caraway. Jan. 11, 1928. 5 p. (S. rp. 65, 70th Cong. 1st sess.) * Paper, 5c.
- Shearer, David M.* David McD. Shearer, report to accompany S. 2720 [for relief of David McD. Shearer]; submitted by Mr. Capper. Jan. 25, 1928. 7 p. (S. rp. 117, 70th Cong. 1st sess.) * Paper, 5c.
- Simpson, Harry.* Harry Simpson, report to accompany S. 1362 [to extend benefits of employees' compensation act to Harry Simpson]; submitted by Mr. Trammell. Jan. 11, 1928. 2 p. (S. rp. 58, 70th Cong. 1st sess.) * Paper, 5c.
- Smith, Mrs. Ella H.* Ella H. Smith, report to accompany S. 1120 [for relief of Ella H. Smith]; submitted by Mr. Stephens. Jan. 11, 1928. 13 p. (S. rp. 62, 70th Cong. 1st sess.) * Paper, 5c.
- Spates, Benjamin F.* Benjamin F. Spates, report to accompany S. 1336 [for relief of Benjamin F. Spates]; submitted by Mr. Trammell. Jan. 9, 1928. 3 p. (S. rp. 30, 70th Cong. 1st sess.) * Paper, 5c.
- Spearin, George B.* Estate of George B. Spearin, report to accompany S. 1678 [for relief of estate of George B. Spearin]; submitted by Mr. Howell. Jan. 9, 1928. 2 p. (S. rp. 13, 70th Cong. 1st sess.) * Paper, 5c.
- Staten Island Shipbuilding Company.* Owner of dry dock no. 6, report to accompany S. 1981 [for relief of Staten Island Shipbuilding Company, owner of dry dock numbered 6]; submitted by Mr. Bayard. Jan. 9, 1928. 2 p. (S. rp. 22, 70th Cong. 1st sess.) * Paper, 5c.
- Stewart, John.* Estate of John Stewart, report to accompany S. 1622 [for relief of estate of John Stewart]; submitted by Mr. Stephens. Jan. 9, 1928. 8 p. (S. rp. 18, 70th Cong. 1st sess.) * Paper, 5c.
- Tampico Marine Iron Works,* report to accompany S. 472 [for relief of Tampico Marine Iron Works]; submitted by Mr. Trammell. Jan. 9, 1928. 5 p. (S. rp. 29, 70th Cong. 1st sess.) * Paper, 5c.
- Taylor, George E.* Heirs of George E. Taylor, report to accompany S. 1358 [for relief of heirs of George E. Taylor]; submitted by Mr. Caraway. Jan. 9, 1928. 4 p. (S. rp. 33, 70th Cong. 1st sess.) * Paper, 5c.
- Thurin, Rose.* Rose Thurin, adverse report to accompany S. 623 [for relief of Rose Thurin]; submitted by Mr. Howell. Jan. 23, 1928. 3 p. (S. rp. 113, 70th Cong. 1st sess.) * Paper, 5c.
- Topping, Frank.* Frank Topping and others, report to accompany S. 19 [for relief of Frank Topping and others]; submitted by Mr. Stephens. Jan. 9, 1928. 2 p. (S. rp. 16, 70th Cong. 1st sess.) * Paper, 5c.

- Van Dorn Iron Works Co.*, report to accompany S. 624 [for relief of Van Dorn Iron Works Company]; submitted by Mr. Howell. Jan. 9, 1928. 2 p. (S. rp. 10, 70th Cong. 1st sess.) * Paper, 5c.
- Van Horne, James E.* James E. Van Horne, report to accompany S. 601 [for relief of James E. Van Horne]; submitted by Mr. Howell. Jan. 11, 1928. 7 p. (S. rp. 73, 70th Cong. 1st sess.) * Paper, 5c.
- W. S. Holbrook, steam tug.* Owners or receiver of American steam tug W. S. Holbrook, report to accompany S. 2516 [for relief of owners and/or receiver of American steam tug W. S. Holbrook]; submitted by Mr. Bayard. Jan. 14, calendar day Jan. 16, 1928. 3 p. (S. rp. 86, 70th Cong. 1st sess.) * Paper, 5c.
- White, John F.* John F. and Mary L. White, report to accompany S. 1133 [for relief of John F. White and Mary L. White]; submitted by Mr. Trammell. Jan. 11, 1928. 24 p. (S. rp. 57, 70th Cong. 1st sess.) * Paper, 5c.
- Wood, Albert.* Albert Wood, report to accompany S. 1217 [for relief of Albert Wood]; submitted by Mr. Trammell. Jan. 11, 1928. 4 p. (S. rp. 59, 70th Cong. 1st sess.) * Paper, 5c.
- Zingarell, M.* M. Zingarell and wife, report to accompany S. 496 [for relief of M. Zingarell and wife, Mary Alice Zingarell]; submitted by Mr. Stephens. Jan. 11, 1928. 12 p. (S. rp. 61, 70th Cong. 1st sess.) * Paper, 5c.

COMMERCE COMMITTEE, SENATE

- Duluth Ship Canal.* Bridge across Duluth Ship Canal, report to accompany S. 1761 [granting consent of Congress to Duluth, Minn., to construct bridge across Duluth Ship Canal]; submitted by Mr. Dale. Jan. 25, 1928. 2 p. (S. rp. 126, 70th Cong. 1st sess.) * Paper, 5c.
- Hillsboro Bay.* Bridge across Hillsboro Bay, Tampa, Fla., report to accompany S. 1917 [to legalize bridge across Hillsboro Bay at 22d street, Tampa, Fla., being constructed by Hillsborough County, Fla.]; submitted by Mr. Dale. Jan. 25, 1928. 2 p. (S. rp. 137, 70th Cong. 1st sess.) * Paper, 5c.
- Merchant marine.* Further development of American merchant marine, report to accompany S. 744 [to further develop American merchant marine, to assure its permanence in transportation of foreign trade of United States, and for other purposes]; submitted by Mr. Jones [of Washington]. Jan. 9, 1928. 13 p. (S. rp. 39, 70th Cong. 1st sess.) * Paper, 5c.
L. C. card 28-26050
- Mississippi River.* Bridge across Mississippi River at Clearwater, Minn., report to accompany H. R. 193 [to extend times for commencing and completing construction of bridge across Mississippi River at or near Clearwater by Minnesota and counties of Sherburne and Wright]; submitted by Mr. Dale. Jan. 25, 1928. 2 p. (S. rp. 129, 70th Cong. 1st sess.) * Paper, 5c.
- Missouri River.* Bridge across Missouri River at Hermann, Mo., report to accompany S. 820 [granting consent of Congress to R. A. Breuer, H. L. Stolte, John M. Schermann, O. F. Nienhueser, Charles A. Egley, and George C. Eberlin to construct bridge across Missouri River at or near Hermann, Mo.]; submitted by Mr. Dale. Jan. 25, 1928. 2 p. (S. rp. 123, 70th Cong. 1st sess.) * Paper, 5c.
- Bridge across Missouri River at Washington, Mo., report to accompany S. 821 [granting consent of Congress to O. F. Schulte, E. H. Otto, O. W. Arcularius, J. L. Calvin, and J. H. Dickbrader to construct bridge across Missouri River at or near Washington, Mo.]; submitted by Mr. Dale. Jan. 25, 1928. 2 p. (S. rp. 124, 70th Cong. 1st sess.) * Paper, 5c.
- Bridge across Missouri River at Wolf Point, Mont., report to accompany H. R. 444 [to extend times for commencing and completing construction of bridge across Missouri River at or near Wolf Point, Mont., by Montana, or Roosevelt County, or McCone County, Mont., or either or several of them]; submitted by Mr. Dale. Jan. 25, 1928. 2 p. (S. rp. 131, 70th Cong. 1st sess.) * Paper, 5c.

Missouri River—Continued.

- Bridge across Missouri River between Missouri and Kansas, report to accompany H. R. 5547 [granting consent of Congress to St. Joseph, Mo., to construct bridge across Missouri River between Buchanan County, Mo., and Doniphan County, Kans.]; submitted by Mr. Dale. Jan. 25, 1928. 2 p. (S. rp. 132, 70th Cong. 1st sess.) * Paper, 5c.
- Bridge across Missouri River between Nebraska and Iowa, report to accompany S. 1742 [granting consent of Congress to Nebraska-Iowa Bridge Corporation to construct bridge across Missouri River between Washington County, Nebr., and Harrison County, Iowa]; submitted by Mr. Dale. Jan. 25, 1928. 2 p. (S. rp. 128, 70th Cong. 1st sess.) * Paper, 5c.
- Bridge across Missouri River near Glasgow, Mont., report to accompany S. 1501 [granting consent of Congress to Montana or Valley County, Mont., to construct bridge across Missouri River near Glasgow, Mont.]; submitted by Mr. Dale. Jan. 25, 1928. 2 p. (S. rp. 125, 70th Cong. 1st sess.) * Paper, 5c.
- Ohio River.* Bridge across Ohio River at Ashland, Ohio [Ky.], report to accompany S. 760 [granting consent of Congress to Ashland Bridge Company to construct bridge across Ohio River between Ashland, Ky., and Coal Grove, Ohio]; submitted by Mr. Dale. Jan. 25, 1928. 2 p. (S. rp. 121, 70th Cong. 1st sess.) * Paper, 5c.
- Potomac River.* Bridge across Potomac River between Virginia and Maryland, report to accompany H. R. 5628 [to extend time for commencing and time for completing construction of bridge across Potomac River near Dahlgren, Va., and Popes Creek, Md., by George Washington-Wakefield Memorial Bridge, a corporation]; submitted by Mr. Dale. Jan. 25, 1928. 2 p. (S. rp. 134, 70th Cong. 1st sess.) * Paper, 5c.
- Red River.* Bridge across Red River at Coushatta, La., report to accompany H. R. 280 [granting consent of Congress to Louisiana Highway Commission to construct bridge across Red River at or near Coushatta, La.]; submitted by Mr. Dale. Jan. 25, 1928. 2 p. (S. rp. 130, 70th Cong. 1st sess.) * Paper, 5c.
- Bridge across Red River at Fulton, Ark., report to accompany H. R. 5642 [to extend time for construction of bridge across Red River at Fulton, Ark., by State Highway Commission of Arkansas]; submitted by Mr. Dale. Jan. 25, 1928. 2 p. (S. rp. 135, 70th Cong. 1st sess.) * Paper, 5c.
- Rio Grande.* Bridge across Rio Grande River at El Paso, Tex., report to accompany H. R. 5582 [to extend times for commencing and completing construction of bridge across Rio Grande at El Paso, Tex., by El Paso Electric Company and El Paso and Juarez Traction Company]; submitted by Mr. Dale. Jan. 25, 1928. 2 p. (S. rp. 133, 70th Cong. 1st sess.) * Paper, 5c.
- Rock River.* Bridge across Rock River, Ill., report to accompany S. 1558 [granting consent of Congress to Chicago and North Western Railway Company to construct railroad bridge across Rock River in Palmyra and Nelson townships, Lee County, Ill.]; submitted by Mr. Dale. Jan. 25, 1928. 2 p. (S. rp. 127, 70th Cong. 1st sess.) * Paper, 5c.
- Ships.* Amend merchant marine act, 1920, report to accompany S. 789 [to amend merchant marine act, 1920, by insuring exemption from income taxes during 10-year period there provided of profits on sale of certain vessels when proceeds of such sales are invested in new American vessels approved by Shipping Board]; submitted by Mr. Willis. Jan. 11, calendar day Jan. 12, 1928. 2 p. (S. rp. 74, 70th Cong. 1st sess.) * Paper, 5c.
- Susquehanna River.* Bridge across Susquehanna River between Wrightsville and Columbia, Pa., report to accompany H. R. 6479 [to extend times for commencing and completing construction of bridge across Susquehanna River between borough of Wrightsville, York County, Pa., and borough of Columbia, Lancaster County, Pa., by counties of Lancaster and York]; submitted by Mr. Dale. Jan. 25, 1928. 2 p. (S. rp. 136, 70th Cong. 1st sess.) * Paper, 5c.

Tennessee River. Bridge across Tennessee River in Perry and Decatur counties, Tenn., report to accompany H. R. 6053 [to extend times for commencing and completing construction of bridge across Tennessee River on Linden-Lexington road in Perry and Decatur counties, Tenn., by Highway Department of Tennessee]; submitted by Mr. Dale. Jan. 17, calendar day Jan. 19, 1928. 2 p. (S. rp. 101, 70th Cong. 1st sess.) * Paper, 5c.

Tombigbee River. Bridge across Tombigbee River at Epes, Ala., report to accompany S. 768 [granting consent of Congress to Alabama Great Southern Railroad Company to reconstruct railroad bridge across Tombigbee River at Epes, Ala.]; submitted by Mr. Dale. Jan. 25, 1928. 2 p. (S. rp. 122, 70th Cong. 1st sess.) * Paper, 5c.

DISTRICT OF COLUMBIA COMMITTEE, SENATE

Claims. Settlement of claims for subsidence of 1st street in District of Columbia, report to accompany S. 1279 [to authorize commissioners of District of Columbia to compromise and settle certain suits at law resulting from subsidence of 1st street east, in District of Columbia, occasioned by construction of railroad tunnel under said street]; submitted by Mr. Capper. Jan. 9, 1928. 7 p. (S. rp. 24, 70th Cong. 1st sess.) * Paper, 5c.

Crime. False information regarding commission of crimes in District of Columbia, report to accompany S. 2277; submitted by Mr. Capper. Jan. 11, calendar day Jan. 13, 1928. 2 p. (S. rp. 76, 70th Cong. 1st sess.) * Paper, 5c.

National Capital Park and Planning Commission. Expenses of members of National Capital Park and Planning Commission, report to accompany S. 1284 [amending act amending act providing for comprehensive development of park and playground system of National capital]; submitted by Mr. Capper. Jan. 9, calendar day Jan. 10, 1928. 2 p. (S. rp. 49, 70th Cong. 1st sess.) * Paper, 5c.

EXPENDITURES IN SENATORIAL PRIMARY AND GENERAL ELECTIONS, SPECIAL COMMITTEE INVESTIGATING, SENATE

Senatorial campaign expenditures, hearings, 70th Congress, 1st session, pursuant to S. Res. 195, 69th Congress, 1st session, authorizing president of Senate to appoint special committee to make investigation into means used to influence nomination of any person as candidate for membership of Senate, Jan. 7, 1928. 1928. pt. 7, ii+3401-61 p. [These hearings relate to campaign expenditures in Illinois and were held in Washington, D. C.] * Paper, 10c.
Y 4.Ex 7/12: C 15/pt. 7

Smith, Frank L. Senatorial campaign expenditures, report pursuant to S. Res. 1 [and submitting S. Res. 112, declaring Frank L. Smith not entitled to membership in Senate as Senator from Illinois]; submitted by Mr. Reed of Missouri. Jan. 17, 1928. 4 p. (S. rp. 92, 70th Cong. 1st sess.) * Paper, 5c.

INDIAN AFFAIRS COMMITTEE, SENATE

Indians. Survey of conditions of Indians in United States, hearings, 70th Congress, 1st session, pursuant to S. Res. 79, Jan. 10 and 13, 1928. 1928. iii+70 p. * Paper, 10c.
Y 4.In 2/2: In 2/2

Middle Rio Grande Conservancy District. Conservation, irrigation, drainage, and flood control for Pueblo Indian lands in Rio Grande Valley, N. Mex., report to accompany S. 700 [authorizing Secretary of Interior to execute agreement with Middle Rio Grande Conservancy District providing for conservation, irrigation, drainage, and flood control for Pueblo Indian lands in Rio Grande Valley, N. Mex.]; submitted by Mr. Bratton. Jan. 17, calendar day Jan. 20, 1928. 6 p. (S. rp. 104, 70th Cong. 1st sess.) * Paper, 5c.

How to order publications—See information following Contents

Middle Rio Grande Conservancy District—Continued.

— Middle Rio Grande Conservancy District, hearing, 70th Congress, 1st session, on S. 700, authorizing Secretary of Interior to execute agreement with Middle Rio Grande Conservancy District providing for conservation, irrigation, drainage, and flood control for Pueblo Indian lands in Rio Grande Valley, N. Mex., Jan. 20, 1928. 1928. iii+37 p. * Paper, 5c.

Y 4.In 2/2: R 47

INTEROCEANIC CANALS COMMITTEE, SENATE

Panama Canal. Penal code of Canal Zone, report to accompany S. 1256 [to amend penal code of Canal Zone so as to prescribe penalty for unlawful taking and using of motor-vehicles which are property of another]; submitted by Mr. Edge. Jan. 5, 1928. 2 p. (S. rp. 8, 70th Cong. 1st sess.) * Paper, 5c.

INTERSTATE COMMERCE COMMITTEE, SENATE

Bellows, Henry A. Salary of Henry A. Bellows, report to accompany S. J. Res. 55 [for relief of Henry A. Bellows]; submitted by Mr. Couzens. Jan. 4, 1928. 2 p. (S. rp. 6, 70th Cong. 1st sess.) * Paper, 5c.

Calendar. Legislative calendar, 70th Congress, 1st session, Jan. 5, 1928; no. 1. 1928. 10 p. 4° ‡

Y 4.In 8/3: 70/1

Federal Radio Commission. Federal radio commissioners, hearing, 70th Congress, 1st session, on confirmation of Federal radio commissioners, Jan. 6 and 7, 1928. 1928. pt. 1, iii+1-131 p. * Paper, 15c. Y 4.In 8/3: R 11/2/pt. 1

Interstate Commerce Commission. Requesting Interstate Commerce Commission to prepare indexed text of its acts, report to accompany S. Res. 17 [requesting Interstate Commerce Commission to prepare manuscript covering text of the various acts administered by it, annotated with digests of decisions, and indexed, in lieu of manuscript requested by S. Res. 334, 69th Congress, agreed to Jan. 28, 1927]; submitted by Mr. Hawes. Jan. 9, 1928. 2 p. (S. rp. 36, 70th Cong. 1st sess.) * Paper, 5c.

Public utilities. Investigation of public utility corporations, hearings, 70th Congress, 1st session, on S. Res. 83, Jan. 16 [-26], 1928. 1928. 4 pts. [xiii]+257 p. 1 tab. * Paper, pt. 1, 5c.; * pts. 2, 3, and 4, each, 10c.

Y 4.In 8/3: P 96/2/pt. 1-4

Railroads. Consolidation of railway properties, hearings, 70th Congress, 1st session, on S. 1175, to promote unification of carriers engaged in interstate commerce, Jan. 9-21, 1928. 1928. pt. 1, iii+193 p. * Paper, 20c.

Y 4.In 8/3: R 13/44/pt. 1

IRRIGATION AND RECLAMATION COMMITTEE, SENATE

Columbia Basin irrigation project. Columbia Basin reclamation project, hearings, 70th Congress, 1st session, on S. 1462, for adoption of Columbia Basin reclamation project, Jan. 11 and 13, 1928. 1928. iii+167 p. il. map. * Paper, 20c.

Y 4.Ir 7/1: C 72/3

Deschutes irrigation project. Construction of Deschutes project in Oregon, hearing, 70th Congress, 1st session, on S. 1186, Jan. 12, 1928. 1928. iii+34 p. * Paper, 5c.

Y 4.Ir 7/1: D 45

Okanogan irrigation project. To transfer Okanogan project, Wash., to Okanogan Irrigation District, report to accompany S. 1661; submitted by Mr. Jones [of Washington]. Jan. 4, 1928. 3 p. (S. rp. 7, 70th Cong. 1st sess.) * Paper, 5c.

Umatilla Rapids. Protection and development of Umatilla Rapids in Columbia River, hearing, 70th Congress, 1st session, on S. 1187, Jan. 10, 1928. 1928. ii+36 p. * Paper, 5c.

Y 4.Ir 7/1: Um 1

JUDICIARY COMMITTEE, SENATE

Calendar. Legislative calendar, 70th Congress, 1st session, Jan. 4, 1928; no. 2. 1928. 16 p. 4° ‡

Y 4.J 89/2: 70/2

How to order publications—See information following Contents

Courts of United States. Practice and procedure in Federal courts, report to accompany S. 1094 [to amend practice and procedure in Federal courts, so that in jury trials presiding judge shall not express his opinion as to credibility of witnesses or weight of testimony involved in issue]; submitted by Mr. Caraway. Jan. 17, 1928. 4 p. (S. rp. 93, 70th Cong. 1st sess.) * Paper, 5c.

MILITARY AFFAIRS COMMITTEE, SENATE

Army emergency officers' list. Retirement of emergency officers, report to accompany S. 777 [making eligible for retirement, under certain conditions, officers and former officers of Army, other than officers of Regular Army, who incurred physical disability in line of duty while in service of United States during World War]; submitted by Mr. Tyson. Jan. 23, 1928. 6 p. (S. rp. 115, 70th Cong. 1st sess.) * Paper, 5c.

Officers, Army. Promotion and retirement in Army, hearings, 70th Congress, 1st session, on S. 1894, to increase efficiency of Army [with regard to promotion and retirement of officers], Jan. 13 and 14, 1928. 1928. pt. 1, iii+58 p. * Paper, 10c. Y 4.M 59/2: P 94/6/pt. 1

NAVAL AFFAIRS COMMITTEE, SENATE

Dispatch, U. S. S. Providing for loan of U. S. S. Dispatch to Florida, report to accompany S. 771; submitted by Mr. Trammell. Jan. 17, calendar day Jan. 20, 1928. 2 p. (S. rp. 103, 70th Cong. 1st sess.) * Paper, 5c.

McShane, Mrs. Maria J. Granting 6 months' pay to Maria J. McShane [mother of Julian J. McShane], report to accompany S. 1655; submitted by Mr. Tydings. Jan. 17, 1928. 2 p. (S. rp. 94, 70th Cong. 1st sess.) * Paper, 5c.

Naval Reserve Force. For relief of former officers of Naval Reserve Force and Marine Corps Reserve [who were released from active duty and disenrolled at places other than their homes or places of enrollment], report to accompany S. 150; submitted by Mr. Shortridge. Jan. 17, calendar day Jan. 18, 1928. 3 p. (S. rp. 98, 70th Cong. 1st sess.) * Paper, 5c.

Submarine boats. Commission to investigate sinking of submarine S-4, report to accompany H. J. Res. 131 [providing for commission to investigate and report upon facts connected with sinking of submarine S-4, and upon methods and appliances for protection of submarines]; submitted by Mr. Hale. Jan. 11, calendar day Jan. 13, 1928. 3 p. (S. rp. 77, 70th Cong. 1st sess.) * Paper, 5c.

PENSIONS COMMITTEE, SENATE

Pensions. Granting pensions and increase of pensions to widows and former widows of soldiers, sailors, and marines of Civil War, report to accompany S. 1939; submitted by Mr. Robinson [of Indiana]. Jan. 27, 1928. 1 p. (S. rp. 139, 70th Cong. 1st sess.) * Paper, 5c.

— Increase of pensions to widows and former widows of soldiers, sailors, and marines of Civil War, joint hearing before Committee on Pensions, Senate, and Committee on Invalid Pensions, House, 70th Congress, 1st session, on S. 1939, Jan. 18, 1928. 1928. iii+22 p. * Paper, 5c. Y 4.P 38/2: C 49/3

— Pensions and increase of pensions for certain soldiers and sailors of Civil War, etc., report to accompany S. 2900 [substituted for S. 6 and other bills]; submitted by Mr. Robinson [of Indiana]. Jan. 27, 1927 [1928]. 144 p. (S. rp. 141, 70th Cong. 1st sess.) * Paper, 15c. L. C. card 28-26051.

Wood, Mrs. Louise A. Increase of pension for Louise A. Wood, widow of Major General Wood, report to accompany S. 61; submitted by Mr. Norbeck. Jan. 17, calendar day Jan. 18, 1928. 3 p. (S. rp. 96, 70th Cong. 1st sess.) * Paper, 5c.

How to order publications—See information following Contents

PROPAGANDA OR MONEY ALLEGED TO HAVE BEEN USED BY FOREIGN GOVERNMENTS TO INFLUENCE UNITED STATES SENATORS, SPECIAL COMMITTEE TO INVESTIGATE, SENATE.

Mexico. Alleged payments by Mexican Government to United States Senators, hearings, 70th Congress, 1st session, pursuant to S. Res. 7, Dec. 15, 1927 [-Jan. 7, 1928]. 1927-28. 3 pts. [viii]+294 p. 2 pl. * Paper, pts. 1 and 3, each 15c.; * pt. 2, 5c. Y 4.P 94: M 57/pt. 1-3

— Alleged payments by Mexican Government to United States Senators, partial report pursuant to S. Res. 7; submitted by Mr. Reed of Pennsylvania. Jan. 11, 1928. 3 p. (S. rp. 52, 70th Cong. 1st sess.) * Paper, 5c.

PUBLIC BUILDINGS AND GROUNDS COMMITTEE, SENATE

Phoenix, Ariz. Granting part of Federal building site at Phoenix, Ariz., to Phoenix for street purposes, report to accompany S. 1692; submitted by Mr. Keyes. Jan. 25, 1928. 1 p. (S. rp. 116, 70th Cong. 1st sess.) * Paper, 5c.

Public buildings. Amend sec. 5 of public buildings act, approved May 25, 1926, report to accompany H. R. 278; submitted by Mr. Keyes. Jan. 23, 1928. 2 p. (S. rp. 114, 70th Cong. 1st sess.) * Paper, 5c.

PUBLIC LANDS AND SURVEYS COMMITTEE, SENATE

Coal. Granting extensions of time under coal permits, report to accompany S. 1455; submitted by Mr. Bratton. Jan. 17, calendar day Jan. 18, 1928. 1 p. (S. rp. 99, 70th Cong. 1st sess.) * Paper, 5c.

Cochran, Leonidas L. Leonidas L. Cochran and Rosalie Cochran Brink, report to accompany S. 2020 [for relief of Leonidas L. Cochran and Rosalie Cochran Brink]; submitted by Mr. Bratton. Jan. 14, 1928. 2 p. (S. rp. 78, 70th Cong. 1st sess.) * Paper, 5c.

Gunnison-Mayfield Land and Grazing Company. Relief of Gunnison-Mayfield Land & Grazing Co., report to accompany S. 1856; submitted by Mr. Smoot. Jan. 11, 1928. 1 p. (S. rp. 67, 70th Cong. 1st sess.) * Paper, 5c.

Harrison County, Miss. Removing cloud on title from land in Harrison County, Miss., report to accompany S. 1425; submitted by Mr. Nye. Jan. 17, calendar day Jan. 18, 1928. 8 p. (S. rp. 95, 70th Cong. 1st sess.) * Paper, 5c.

Hollingsworth, Fannie M. Fannie M. Hollingsworth, report to accompany S. 1795 [for relief of Fannie M. Hollingsworth]; submitted by Mr. Walsh of Montana. Jan. 11, 1928. 1 p. (S. rp. 68, 70th Cong. 1st sess.) * Paper, 5c.

Indian reservations. Issuance of trust and final patents on lands withdrawn or classified as power or reservoir sites [in Indian reservations], report to accompany S. 1313; submitted by Mr. Smoot. Jan. 11, 1928. 1 p. (S. rp. 66, 70th Cong. 1st sess.) * Paper, 5c.

Naval petroleum reserves. Transferring to Secretary of Navy jurisdiction over oil and gas leases issued by Secretary of Interior on lands in naval petroleum reserves, report to accompany S. 1959; submitted by Mr. Walsh of Montana. Jan. 11, 1928. 2 p. (S. rp. 69, 70th Cong. 1st sess.) * Paper, 5c.

New Mexico. Amendment to constitution of New Mexico, report to accompany S. J. Res. 38 [giving and granting consent to amendment to constitution of New Mexico, providing method for executing leases and other contracts for development and production of any and all minerals on lands granted or confirmed to said State by act of Congress approved June 20, 1910, and to enactment of such laws and regulations as may be necessary to carry said amendment into effect if it is adopted]; submitted by Mr. Bratton. Jan. 14, calendar day Jan. 16, 1928. 4 p. (S. rp. 90, 70th Cong. 1st sess.) * Paper, 5c.

Oregon. Granting certain rocks or islands to Oregon for park purposes, report to accompany S. 1193; submitted by Mr. McNary. Jan. 9, calendar day Jan. 10, 1928. 1 p. (S. rp. 51, 70th Cong. 1st sess.) * Paper, 5c.

How to order publications—See information following Contents

Pensacola, Fla. Confirming title to lots in Pensacola, Fla., report to accompany S. 2021 [extending and continuing to Jan. 12, 1930, provisions of act authorizing Secretary of Interior to determine and confirm by patent in nature of deed of quitclaim title to lots in Pensacola, Fla.]; submitted by Mr. Bratton. Jan. 17, calendar day Jan. 18, 1928. 1 p. (S. rp. 100, 70th Cong. 1st sess.) * Paper, 5c.

Petroleum. Granting extensions of time under oil and gas permits, report to accompany S. 1155; submitted by Mr. Ashurst. Jan. 9, calendar day Jan. 10, 1928. 1 p. (S. rp. 47, 70th Cong. 1st sess.) * Paper, 5c.

Send, Charles H. Relief of Charles H. Send, report to accompany S. 440; submitted by Mr. Nye. Jan. 9, calendar day Jan. 10, 1928. 1 p. (S. rp. 50, 70th Cong. 1st sess.) * Paper, 5c.

Utah National Park. Changing name of Utah National Park to Bryce Canyon National Park [and adding lands to park], report to accompany S. 1312; submitted by Mr. Kendrick. Jan. 9, calendar day Jan. 10, 1928. 2 p. (S. rp. 48, 70th Cong. 1st sess.) * Paper, 5c.

Yuma County, Ariz. Use of public lands for municipal aviation field by Yuma County, Ariz., report to accompany S. 1154; submitted by Mr. Ashurst. Jan. 9, calendar year Jan. 10, 1928. 1 p. (S. rp. 46, 70th Cong. 1st sess.) * Paper, 5c.

— Use of public lands for municipal aviation field by Yuma County, Ariz., report to accompany S. 1154; submitted by Mr. Ashurst. Jan. 14, calendar day Jan. 16, 1928. 1 p. (S. rp. 89, 70th Cong. 1st sess.) * Paper, 5c.

TERRITORIES AND INSULAR POSSESSIONS COMMITTEE, SENATE

Porto Rico. Relief of Porto Rican taxpayers, joint hearings before Committee on Territories and Insular Possessions, Senate, and Committee on Insular Affairs, House, 70th Congress, 1st session, on S. 754, Dec. 6 [16], 1927-Jan. 12, 1928. 1928. iii+180 p. [Corrected print.] * Paper, 20c.

Y 4.T 27/2: P 83/3

— Relief of Porto Rican taxpayers, report to accompany S. 754; submitted by Mr. Metcalf. Jan. 27, 1928. 2 p. (S. rp. 140, 70th Cong. 1st sess.) * Paper, 5c.

USELESS EXECUTIVE PAPERS, JOINT SELECT COMMITTEE ON DISPOSITION OF

Executive Departments. Disposition of useless papers in Executive Departments, report on proceeds from sales of useless papers in Executive Departments [for 2d session of 69th Congress]; submitted by Mr. Wason. Jan. 26, 1928. 1 p. (H. rp. 455, 70th Cong. 1st sess.) * Paper, 5c.

Veterans' Bureau. Disposition of useless papers in Veterans' Bureau, report; submitted by Mr. Wason. Jan. 26, 1928. 3 p. (H. rp. 454, 70th Cong. 1st sess.) * Paper, 5c.

COURT OF CLAIMS

Advance Automobile Accessories Corporation v. United States; evidence for plaintiff. [1928.] no. H-3, p. 12-15. ‡ Ju 3.8: Ad 95

Alexander. Alester C. Alexander v. United States; report of commissioner. [1928.] no. F-1, p. 1-2. ‡ Ju 3.8: Al 26/2

Andrews, P. L., Corporation. P. L. Andrews Corporation v. United States, findings of fact and conclusion filed by court. Jan. 5, 1928. 6 p. (S. doc. 38, 70th Cong. 1st sess.) * Paper, 5c.

Apex Electric Manufacturing Co. v. United States; evidence for plaintiff. [1927.] no. H-13, p. 11-22. ‡ Ju 3.8: Ap 26

Bradley. R. L. Bradley v. United States; report of commissioner. [1928.] no. D-349, p. 13-15. ‡ Ju 3.8: B 728/3

How to order publications—See information following Contents

- Brundage*. Avery Brundage *v.* United States; evidence for plaintiff. [1928.] no. H-18, p. 49-154. ‡ Ju 3.8: B 835
- Bussey*. Arthur Bussey *v.* United States; report of commissioner. [1928.] no. E-343, p. 17-22. ‡ Ju 3.8: B 967
- Cases*. Monthly calendar, Feb. 1928. 1928. 19 p. [Part of the pages are blank.] ‡ Ju 3.5: 928/2
- Trial calendar and law calendar, prepared Jan. 1928. 1928. 51 p. [Part of the pages are blank.] ‡ Ju 3.5: 928/1
- Clark, James, Distilling Company*. James Clark Distilling Company of Cumberland, Md., for use of James Clark and John Keating, *v.* United States; stipulation of facts. [1928.] no. F-220, p. 19-22. ‡ Ju 3.8: C 548/6
- Cole Storage Battery Co. v.* United States; evidence for plaintiff. [1928.] no. D-784, p. 81-143. ‡ Ju 3.8: C 676/2
- Faculty Club of University of California v.* United States; evidence for plaintiff. [1928.] no. H-426, p. 15-38. ‡ Ju 3.8: F 119
- Former Corporation* (formerly Phillipsborn's) *v.* United States; report of commissioner. [1928.] no. D-244, p. 39-41. ‡ Ju 3.8: P 539
- Galveston, Harrisburg and San Antonio Railway Company v.* United States; report of special commissioner. [1928.] no. C-263, p. 25-27. ‡ Ju 3.8: G 139/15
- Gemco Manufacturing Company v.* United States; evidence for plaintiff. [1928.] no. F-292, p. 8-15. ‡ Ju 3.8: G 284/2
- McNeil*. Edwin C. McNeil *v.* United States; special findings of fact [conclusion of law, and memorandum], decided Jan. 9, 1928. [1928.] no. F-294, 2 p. ‡ Ju 3.9/a: M 233
- Michigan Motor Specialties' Company*. V. H. Kendall, trustee in bankruptcy Michigan Motor Specialties' Company, *v.* United States; report of commissioner. [1928.] no. D-6, p. 33-39. ‡ Ju 3.8: M 582/2
- Midland Coal Company*. H. G. Kellogg and C. H. Markham, individually and as copartners trading under firm name and style of Midland Coal Company, *v.* United States; brief of commissioner. [1928.] no. F-147, p. 29-35. ‡ Ju 3.8: M 584/4
- Paridy*. Charles Paridy, Anna McLatchie, and Ferdinand Lothar *v.* United States; special findings of fact [conclusion of law, and opinion of court], decided Jan. 9, 1928. [1928.] no. 34716, 8 p. ‡ Ju 3.9/a: P 217
- Rouse*. John G. Rouse, executor of William C. Rouse, *v.* United States; stipulation of facts. [1927.] no. H-400, p. 7-8. ‡ Ju 3.8: R 762
- Royal Knitting Mills*. Samuel Roessler, trustee in bankruptcy of Royal Knitting Mills, *v.* United States; report of commissioner. [1928.] no. D-858, p. 7-12. ‡ Ju 3.8: R 812/3
- Shields*. Peter Shields *v.* United States; report of commissioner. [1928.] no. F-125, p. 17-19. ‡ Ju 3.8: Sh 61/3
- Sinclair Coal Company v.* United States; report of commissioner. [1928.] no. E-571, p. 27-32. ‡ Ju 3.8: Si 62
- Stanton & Jones*. James Stanton & Edward Jones, trading as Stanton & Jones, *v.* United States; evidence for plaintiff. [1928.] no. H-215, p. 43-87. ‡ Ju 3.8: St 26
- Stewart, F. W., Manufacturing Corporation*. F. W. Stewart Manufacturing Corporation *v.* United States; evidence for plaintiff. [1928.] no. F-318, p. 12-21. ‡ Ju 3.8: St 49/8
- Towne*. Robert E. Safford and William Mason Smith, as executors of Harriet Nye Towne, *v.* United States; evidence for plaintiffs [and] defendant. [1928.] no. H-107, p. 35-72. ‡ Ju 3.8: T 66

- United Profit-Sharing Corporation v. United States*; evidence for plaintiff [and] defendant. [1928.] no. E-480, p. 11-138. ‡ Ju 3.8: Un 3/53
- United States Conservation Company v. United States*; report of commissioner. [1928.] no. D-808, p. 11-13. ‡ Ju 3.8: Un 3/52
- Yankton Indians. Yankton Sioux [tribe of Indians] v. United States*; evidence for plaintiff. [1928.] no. 4-546 [D-546], p. 125-284. ‡ Ju 3.8: Y 16/5
- Same; report of commissioner. [1927.] no. D-546, p. 113-123. ‡ Ju 3.8: Y 16/4

COURT OF CUSTOMS APPEALS

- Handkerchiefs. No. 3036, United States v. Meadows, Wye & Company, Inc. (F. A. MacCluer, Inc.)*, transcript of record on appeal from Customs Court. [1927.] cover-title, i+27 p. ‡ Ju 7.6: M 461/2
- Parchment paper. No. 3038, United States v. D. J. Powers (for Franklin Co.) and Geo. Wm. Rueff, Inc.*, transcript of record on appeal from Customs Court. [1928.] cover-title, i+33 p. ‡ Ju 7.6: F 854
- Pipe-fittings. No. 3048, United States v. Grinnell Co.*, transcript of record on appeal from Customs Court. [1928.] cover-title, i+29 p. ‡ Ju 7.6: G 885
- Raffia. No. 3051, United States v. Milton Bradley Company*, transcript of record on appeal from Customs Court. [1928.] cover-title, i+9 p. ‡ Ju 7.6: B 728
- Remission of duties. No. 3047, United States v. Frank P. Dow Co., Inc. (Pacific Chemical Co.)*, transcript of record on appeal from Customs Court. [1928.] cover-title, i+9 p. ‡ Ju 7.6: D 752
- Straw braid. No. 3045, United States v. R. H. Comey Brooklyn Co.*, transcript of record on appeal from Customs Court. [1928.] cover-title, i+33 p. ‡ Ju 7.6: C 734
- Wall board. No. 3049, United States v. O. M. Baxter, Inc.*, transcript of record on appeal from Customs Court. [1928.] cover-title, i+83 p. ‡ Ju 7.6: B 335

DISTRICT OF COLUMBIA

- Court of Appeals. July term, 1927, no. 4638, Isaac Jacobs vs. United States*; no. 4639, Lena Jacobs vs. [same]; brief for appellee. 1928. cover-title, ii+24 p. ‡ DC 9.5: J 152
- Transcript of record. Apr. term, 1927, no. 4640, United States vs. Godfrey L. Cabot; no. 4641, Godfrey L. Cabot vs. United States, appeal from Supreme Court of District of Columbia. [1928.] cover-title, i+24 p. 4 facsim. ‡ DC 9.5: C 112

FEDERAL RESERVE BOARD

- Federal reserve bulletin*, Jan. 1928; [v. 14, no. 1]. 1928. iv+1-108 p. il. 4° [Monthly.] † Paper, 20c. single copy, \$2.00 a yr.; foreign subscription, \$2.60. L. C. card 15-26318 FR 1.3/1: 14/1
- NOTE.—The bulletin contains, in addition to the regular official announcements, the national review of business conditions, detailed analyses of business conditions, research studies, reviews of foreign banking, and complete statistics showing the condition of Federal reserve banks and member banks. It will be sent to all member banks without charge. Others desiring copies may obtain them from the Federal Reserve Board, Washington, D. C., at the prices stated above.
- Federal reserve member banks. Federal reserve inter-district collection system*, banks upon which items will be received by Federal reserve banks for collection and credit, Jan. 1, 1928. 1928. iii+119 p. 4° † L. C. card 16-26870 FR 1.9: 928/1
- National banks. Trust powers of national banks. Jan. 1928. 11 p. (Regulation F, 1928.) [Supersedes Regulation F, 1924.] † FR 1.6: 928/F*

How to order publications—See information following Contents

FEDERAL TRADE COMMISSION

- Calumet Baking Powder Company.* In matter of Calumet Baking Powder Company, complaint (synopsis) [report] findings, and order; docket 868, Feb. 8, 1926. [1928.] p. 35-44. ([Decision] 554.) [From F. T. C. decisions, v. 10.] * Paper, 5c. FT 1.11/a 2: 554
- Eastman Kodak Company.* Federal Trade Commission v. Eastman Kodak Co. et al.; Supreme Court, May 31, 1927, no. 215 [opinion of court]. [1927.] 7 p. (F. T. C. [court decision] 83.) * Paper, 5c. FT 1.11/a 3: Ea 79/2
- Hanes, P. H., Knitting Company.* In matter of P. H. Hanes Knitting Company, complaint (synopsis) [report] findings, and [modified] order; docket 1134, Dec. 21, 1925. [1928.] p. 23-29-5. ([Decision] 552.) [From F. T. C. decisions, v. 10.] * Paper, 5c. FT 1.11/a 2: 552
- Rules of practice and procedure and statements of policy,* Jan. 1, 1928. 1928. ii+16 p. * Paper, 5c. L. C. card 28-26030 FT 1.7: 928
- Standard Oil Company.* In matter of Standard Oil Company of Kentucky, complaint (synopsis) [report] findings, and order; docket 1141, Nov. 28, 1925. [1928.] p. 1-13. ([Decision] 550.) [From F. T. C. decisions, v. 10.] * Paper, 5c. FT 1.11/a 2: 550
- Stock Dividends,* letter transmitting in response to Senate resolution 304, 69th Congress, report on stock dividends. 1927. vii+273 p. (S. doc. 26, 70th Cong. 1st sess.) [Corrected print. 1st print has vii+19 pages.] * Paper, 25c. L. C. card 27-27870
- Summy, Clayton F., Company.* In matter of Clayton F. Summy Company, [amended] complaint (synopsis) [report] findings, and order; docket 1174, Dec. 7, 1925. 1928. [1]+14-22-4 p. ([Decision] 551.) [From F. T. C. decisions, v. 10.] * Paper, 5c. FT 1.11/a 2: 551

GENERAL ACCOUNTING OFFICE

- Decisions of comptroller general,* v. 6, July 1, 1926-June 30, 1927; J. R. McCarl, comptroller general, Lurtin R. Ginn, assistant comptroller general. 1927. xxi+971 p. * Cloth, \$2.00. L. C. card 22-24145 GA 1.5: 6

GEOGRAPHIC BOARD

- Decisions of Geographic Board,* Dec. 14, 1927. [1928.] 2 p. † L. C. card 10-26561 GB 1.5: 142

GOVERNMENT PRINTING OFFICE

DOCUMENTS OFFICE

- American history and biography,* list of publications for sale by superintendent of documents. Dec. 1927. [2]+31+[2] p. (Price list 50, 14th edition.) † L. C. card 26-26331 GP 3.9: 50/14
- Education,* list of publications for sale by superintendent of documents. Nov. 1927. [2]+38 p. (Price list 31, 16th edition.) † L. C. card 26-26105 GP 3.9: 31/16
- Finance,* banking, budget accounting, list of publications for sale by superintendent of documents. Nov. 1927. [2]+11+[2] p. (Price list 28, 16th edition.) † L. C. card 26-26476 GP 3.9: 28/16

How to order publications—See information following Contents

- Foods* and cooking, canning, cold storage, home economics, list of publications for sale by superintendent of documents. Dec. 1927. [2]+12+[2] p. (Price list 11, 18th edition.) †
L. C. card 26-26496 GP 3.9: 11/18
- Forestry*, tree planting, wood tests, and lumber industries, list of publications for sale by superintendent of documents. Dec. 1927. [2]+15+[2] p. (Price list 43, 20th edition.) †
L. C. card 26-26171 GP 3.9: 43/20
- Maps*, list of publications for sale by superintendent of documents. Nov. 1927. [2]+10 p. (Price list 53, 18th edition.) †
L. C. card 26-26876 GP 3.9: 53/18
- Monthly catalogue*, United States public documents (with prices), no. 396: Dec. 1927. 1928. vi+327-395 p. * Paper, 5c. single copy, 50c. a yr.; foreign subscription, 75c.
L. C. card 4-18088 GP 3.8/1: 928/6
- Tariff* and taxation, list of publications for sale by superintendent of documents. Nov. 1927. [2]+42 p. (Price list 37, 14th edition.) †
L. C. card 25-27512 GP 3.9: 37/14
- Transportation*, railroad and shipping problems, postal service, telegraphs, telephones, list of publications for sale by superintendent of documents. Dec. 1927. [2]+16+[2] p. (Price list 25, 15th edition.) †
L. C. card 26-26255 GP 3.9: 25/15

INTERIOR DEPARTMENT

NOTE.—The decisions of the Department of the Interior in pension cases are issued in slips and in signatures, and the decisions in land cases are issued in signatures, both being published later in bound volumes. Subscribers may deposit \$1.00 with the Superintendent of Documents and receive the contents of a volume of the decisions of either kind in separate parts as they are issued; foreign subscription, \$1.25. Prices for bound volumes furnished upon application to the Superintendent of Documents, Washington, D. C.

- Federal Oil Conservation Board*. Report 2 of Federal Oil Conservation Board to President of United States, Jan. 1928. 1928. vi+40 p. [Report 2 treats of Possible petroleum substitutes and development of shale oil.] * Paper, 10c.
L. C. card 26-27621 I 1.2: F 31/3/pt. 2

EDUCATION BUREAU

- Health* education publications. Oct. 1927. [8] p. il. narrow 12° †
L. C. card E 22-568 I 16.14/2: H 34/927
- Land-grant colleges*, [statistics for] year ended June 30, 1926; by Walter J. Greenleaf. 1927. vi+75 p. il. (Bulletin 37, 1927.) * Paper, 15c.
L. C. card E 8-677 I 16.3: 927/37
- Public schools*. Statistics of State school systems, 1925-26; prepared in Division of Statistics. 1927. [1]+50 p. il. (Bulletin 39, 1927.) [Advance sheets from Biennial survey of education in United States, 1924-26.] Paper, 10c.
L. C. card E 8-674 I 16.3: 927/39
- School life*, v. 13, no. 5; Jan. 1928. 1928. cover-title, p. 81-100, il. 4° [Monthly except July and August. Text on p. 2-4 of cover.] * Paper, 5c. single copy, 50c. a yr. (10 months); foreign subscription, 75c.; for 50 copies or more sent in bulk to one address, 35c. a yr. each.
L. C. card E 18-902 I 16.26/1: 13/5
- Teachers' certificates*. State laws and regulations governing teachers' certificates; by Katherine M. Cook. 1928. v+296 p. il. (Bulletin 19, 1927.) * Paper, 40c.
L. C. card E 28-16 I 16.3: 927/19

How to order publications—See information following Contents

GEOLOGICAL SURVEY

NOTE.—The publications of the United States Geological Survey consist of Annual reports, Monographs, Professional papers, Bulletins, Water-supply papers, topographic maps (some of which bear descriptive texts), base and contour and other maps of the United States and of the States, folios of the Geologic atlas of the United States, and the World atlas of commercial geology. All publications (except Monographs, folios, and maps) are generally distributed free by the Survey until the end of the fiscal year following the year in which they were published. Copies are also sold by the Superintendent of Documents, Washington, D. C., at the prices indicated. The maps and folios and the World atlas are sold by the Director of the Geological Survey at Washington, D. C. A discount of 40 per cent is allowed on any order for maps or folios that amounts to \$5.00 at the retail price. This discount applies to an order for either maps or folios alone or for maps and folios together. Remittance for these publications should be made by money order payable to the Director of the Geological Survey, Washington, D. C. Orders for other publications that are for sale should be sent to the Superintendent of Documents, Washington, D. C.

Coal. Geology and coal resources of Salina Canyon district, Sevier County, Utah; by Edmund M. Spieker and Arthur A. Baker. Jan. 18, 1928. iv+125-170 p. il. 3 pl. map. (Bulletin 796 C.) * Paper, 15c. I 19.3: 796-C

Idaho. Geography, geology, and mineral resources of part of southeastern Idaho [with bibliography], by George Rogers Mansfield; with Descriptions of Carboniferous and Triassic fossils, by G. H. Girty. 1927. xiii+453 p. il. 29 pl. 3 are in pocket, 22 p. of pl. 19 maps, 9 are in pocket, 1 tab. large 4° (Professional paper 152.) * Paper, \$2.40.

L. C. card G S 28-4

I 19.16: 152

— Same. (H. doc. 604, 69th Cong. 2d sess.)

Limestone. Section of Kaibab limestone in Kaibab Gulch, Utah; by L. F. Noble. Jan. 14, 1928. ii+41-60 p. il. 1 pl. 2 p. of pl. 4° (Professional paper 150 C.) * Paper, 15c. I 19.16: 150-C

Manganese deposit of Pleistocene age in Bannock County, Idaho, by D. F. Hewett; [with title-page, contents, and index to Bulletin 795]. 1928. ii+211-221+iv p. il. (Bulletin 795 H.) * Paper, 5c. I 19.3: 795-H

Petroleum. Geology and oil and gas possibilities of Bell Springs district, Carbon County, Wyo., by C. E. Dobbin, H. W. Hoots, and C. H. Dane; [with title-page, contents, and index to Bulletin 796]. Jan. 19, 1928. iv+171-201+v p. il. 4 pl. map. (Bulletin 796 D.) † I 19.3: 796-D

Phosphate rock in Three Forks-Yellowstone Park region, Mont. [with bibliography]; by D. Dale Condit, E. H. Finch, and J. T. Pardee. Jan. 9, 1928. iv+147-209 p. il. 1 pl. 2 maps, 1 is in pocket. (Bulletin 795 G.) * Paper, 20c. I 19.3: 795-G

Publications. New publications, list 237; Dec. 1, 1927. [1927.] 3 p. [Monthly.] † I 19.14/4: 237

— Same, list 238; Jan. 1, 1928. [1928.] 4 p. [Monthly.] † I 19.14/4: 238

PENSION BUREAU

ACTUARIES BOARD

Report. 7th annual report of Board of Actuaries, containing valuation of assets and liabilities of civil service retirement and disability fund and other information as of June 30, 1927. 1928. iv+26 p. (H. doc. 131, 70th Cong. 1st sess.) * Paper, 5c.

RECLAMATION BUREAU

New reclamation era, v. 19, no. 1; Jan. 1928. [1928.] cover-title, p. 1-16, il. 4° [Monthly. Text and illustration on p. 2-4 of cover.] I 27.5: 928/1

NOTE.—The New reclamation era is a magazine for the farmers and the personnel of the bureau. Its aim is to assist the settlers in the proper use of water, to help them in overcoming their agricultural difficulties, to instruct them in diversifying and marketing their crops, to inspire the employees of the bureau and chronicle engineering problems and achievements, and to promote a wholehearted spirit of cooperation, so that reclamation shall attain the greatest heights of success. The New reclamation era is sent regularly to all water users on the reclamation projects under the jurisdic-

How to order publications—See information following Contents

New reclamation era—Continued.

tion of the bureau who wish to receive the magazine. To others than water users the subscription price is 75c. a year, payable in advance. Subscriptions should be sent to the Chief Clerk, Bureau of Reclamation, Washington, D. C., and remittance in the form of postal money order or New York draft should be made payable to the Special Fiscal Agent, Bureau of Reclamation. Postage stamps are not acceptable in payment of subscription.

Yakima irrigation project. Kittitas diversion dam and main canal to sta. 34+37.9, Yakima project, Wash., Kittitas division. [1928.] cover-title, i+25 p. 27 pl. map, 4° (Specifications 468.) [Consists of specifications, schedule, and drawings for irrigation project, bids will be received until Feb. 10, 1928.] † Paper, \$2.00. I 27.8: 468

INTERSTATE COMMERCE COMMISSION

NOTE.—The bound volumes of the decisions, usually known as Interstate Commerce Commission reports, are sold by the Superintendent of Documents, Washington, D. C., at various prices, depending upon the size of the volume. Separate opinions are sold on subscription, price \$1.00 per volume; foreign subscription, \$1.50; single copies, usually 5c. In ordering a volume, be sure to specify whether Traffic, Finance, or Valuation decisions are desired.

Alabama Great Southern Railroad. Finance docket no. 6576, securities of Alabama Great Southern Railroad; decided Nov. 16, 1927; report of commission. [1927.] p. 499-501. ([Finance decision] 3020.) [From I. C. C. reports, v. 131.] * Paper, 5c. IC 1.6/1a: F-3020

Alabama, Tennessee and Northern Railway. Valuation docket no. 976, Alabama, Tennessee & Northern Railway; [decided Nov. 25, 1927; report of commission]. 1928. [2]+327-361 p. il. (B-635.) [From I. C. C. reports, v. 135.] * Paper, 5c. IC 1.6/1a: B-635

Albany Port District. Finance docket no. 6538, construction of line by Albany Port District; decided Nov. 19, 1927; report of commission. [1927.] p. 493-495. ([Finance decision] 3018.) [From I. C. C. reports, v. 131.] * Paper, 5c. IC 1.6/1a: F-3018

Alton and Southern Railroad. Finance docket no. 5020, stock of Alton & Southern Railroad; decided Nov. 16, 1927; supplemental report of commission. [1927.] p. 487-488. ([Finance decision] 3015.) [From I. C. C. reports, v. 131.] * Paper, 5c. IC 1.6/1a: F-3015

Aluminium. No. 18224, Cline & Bernheim, Incorporated, v. Chicago & North Western Railway Company et al.; decided Oct. 13, 1927; report [and order] of commission. [1927.] 311-313+ii p. ([Opinion] 12684.) [Report from I. C. C. reports, v. 132.] * Paper, 5c. IC 1.6/1a: 12684

Ash-cans. No. 18373, Selig Company of Texas v. Pennsylvania Railroad Company et al.; decided Oct. 14, 1927; report of commission. [1927.] p. 331-332. ([Opinion] 12690.) [From I. C. C. reports, v. 132.] * Paper, 5c. IC 1.6/1a: 12690

Atchison, Topeka and Santa Fe Railway. Finance docket no. 6525, operation and abandonment of lines by Atchison, Topeka & Santa Fe Railway; [decided Nov. 22, 1927; report of commission]. 1927. [1]+506-508 p. ([Finance decision] 3023.) [From I. C. C. reports, v. 131.] * Paper, 5c. IC 1.6/1a: F-3023

— Finance docket no. 6552, acquisition of line by Atchison, Topeka & Santa Fe Railway Company; [decided Nov. 19, 1927; report of commission]. 1927. [1]+496-498 p. ([Finance decision] 3019.) [From I. C. C. reports, v. 131.] * Paper, 5c. IC 1.6/1a: F-3019

Atlantic and Western Railway. Finance docket no. 6511, acquisition and operation of line by Atlantic & Western Railway; decided Dec. 6, 1927; report of commission. [1928.] p. 559-564. ([Finance decision] 3034.) [From I. C. C. reports, v. 131.] * Paper, 5c. IC 1.6/1a: F-3034

Automobiles. No. 18556, Chevrolet Motor Company of Michigan v. Chicago, Rock Island & Pacific Railway Company et al.; decided Oct. 14, 1927; report of commission. [1927.] p. 337-340. ([Opinion] 12693.) [From I. C. C. reports, v. 132.] * Paper, 5c. IC 1.6/1a: 12693

How to order publications—See information following Contents

- Baltimore and Ohio Railroad.* Finance docket no. 6370, stock of Baltimore & Ohio Railroad; approved Dec. 13, 1927; supplemental order. 1928. p. 583. ([Finance decision] 3041.) [From I. C. C. reports, v. 131.] * Paper, 5c.
IC 1.6/1a: F-3041
- Barrels.* Investigation and suspension docket no. 2915, barrels, half-barrels, or kegs from Chicago, Ill., to Montgomery, Ala.; [decided Dec. 6, 1927; report and order of commission]. 1928. [1]+50-52+[1] p. ([Opinion] 12799.) [Report from I. C. C. reports, v. 136.] * Paper, 5c.
IC 1.6/1a: 12799
- Beans.* No. 18845, DeRussy J. Bennett v. Michigan Central Railroad Company et al.; [decided Nov. 2, 1927; report of commission]. 1927. [1]+400-402 p. ([Opinion] 12710.) [From I. C. C. reports, v. 132.] * Paper, 5c.
IC 1.6/1a: 12710
- Birmingham and Southeastern Railway.* Valuation docket no. 670, Birmingham & Southeastern Railway Company; [decided Oct. 14, 1927; report of commission]. 1927. [1]+34-66 p. (B-627.) [From I. C. C. reports, v. 135.] * Paper, 10c.
IC 1.6/1a: B-627
- Brass.* No. 17455, Atlas Iron & Metal Company et al. v. Atchison, Topeka & Santa Fe Railway Company et al.; decided Oct. 13, 1927; report of commission. [1927.] p. 299-303. ([Opinion] 12682.) [From I. C. C. reports, v. 132.] * Paper, 5c.
IC 1.6/1a: 12682
- Building materials.* No. 18175, Batson-Cook Company v. Chattahoochee Valley Railway Company et al.; decided Nov. 15, 1927; report of commission. [1927.] p. 703-704. ([Opinion] 12764.) [From I. C. C. reports, v. 132.] * Paper, 5c.
IC 1.6/1a: 12764
- Bullfrog Goldfield Railroad.* Finance docket no. 6369, abandonment of line by Bullfrog Goldfield Railroad Company; decided Nov. 23, 1927; report of commission. [1927.] p. 513-516. ([Finance decision] 3025.) [From I. C. C. reports, v. 131.] * Paper, 5c.
IC 1.6/1a: F-3025
- Cabbage.* No. 17772, Traffic Bureau, Chamber of Commerce (Lynchburg, Va.) v. Pennsylvania Railroad Company et al.; [decided Nov. 21, 1927; report of commission]. 1927. [1]+708-710 p. ([Opinion] 12766.) [From I. C. C. reports, v. 132.] * Paper, 5c.
IC 1.6/1a: 12766
- Canned food.* Investigation and suspension docket no. 2909, canned goods, in carloads, from Pacific Coast points to middle section of United States; [decided Nov. 12, 1927; report and order of commission]. 1927. [1]+520-536+ii p. ([Opinion] 12722.) [Report from I. C. C. reports, v. 132.] * Paper, 5c.
IC 1.6/1a: 12722
- No. 18655, Ozark Cider & Vinegar Company et al. v. Alabama & Vicksburg Railway Company et al.; decided Dec. 6, 1927; report [and order] of commission. [1928.] 153-155+ii p. ([Opinion] 12827.) [Report from I. C. C. reports, v. 136.] * Paper, 5c.
IC 1.6/1a: 12827
- Cans.* No. 17083, United States Can Company v. Alabama & Vicksburg Railway Company et al.; decided Oct. 24, 1927; report [and order] of commission. [1927.] 363-370+ii p. ([Opinion] 12703.) [Report from I. C. C. reports, v. 132.] * Paper, 5c.
IC 1.6/1a: 12703
- No. 18021, Federal Can Company v. Atchison, Topeka & Santa Fe Railway Company et al.; decided Dec. 6, 1927; report of commission. [1928.] p. 73-74. ([Opinion] 12807.) [From I. C. C. reports, v. 136.] * Paper, 5c.
IC 1.6/1a: 12807
- Canton Railroad.* Valuation docket no. 918, Canton Railroad Company; decided Nov. 25, 1927; report of commission. [1927.] p. 755-770. (B-619.) [From I. C. C. reports, v. 133.] * Paper, 5c.
IC 1.6/1a: B-619
- Carrots.* Investigation and suspension docket no. 2782, estimated weights of carrots from Mississippi and Louisiana to northern, eastern, and western points; decided Nov. 28, 1927; report of commission on further hearing. [1928.] p. 19-22. ([Opinion] 12788.) [From I. C. C. reports, v. 136.] * Paper, 5c.
IC 1.6/1a: 12788

- Cast-iron.* No. 17877, rates on pig iron and articles taking same rates within Ohio: decided Dec. 12, 1927; report of commission. [1928.] p. 131-138. ([Opinion] 12821.) [From I. C. C. reports, v. 136.] * Paper, 5c.
IC 1.6/1a: 12821
- No. 18795, *Beaumont Iron Works et al. v. Gulf, Colorado & Santa Fe Railway Company et al.*; [decided Dec. 31, 1927; report of commission]. Corrected report. 1928. [1]+228-230 p. ([Opinion] 12839.) [From I. C. C. reports, v. 136.] * Paper, 5c.
IC 1.6/1a: 12839/corrected
- Cattle.* No. 15670, *Houston Packing Company v. Atchison, Topeka & Santa Fe Railway Company et al.*; [decided Oct. 14, 1927; report and order of commission]. 1927. [1]+326-328+ii p. ([Opinion] 12688.) [Report from I. C. C. reports, v. 132.] * Paper, 5c.
IC 1.6/1a: 12688
- No. 18277, *Clayton-Murnan Live Stock Company v. Chicago, Burlington & Quincy Railroad Company et al.*; decided Nov. 5, 1927; report of commission. [1927.] p. 421-422. ([Opinion] 12716.) [From I. C. C. reports, v. 132.] * Paper, 5c.
IC 1.6/1a: 12716
- No. 19012, *Louisville Live Stock Exchange, on behalf of N. G. Fort v. Louisville & Nashville Railroad Company et al.*; decided Nov. 14, 1927; report of commission. [1927.] p. 667-669. ([Opinion] 12757.) [From I. C. C. reports, v. 132.] * Paper, 5c.
IC 1.6/1a: 12757
- Cedar chests.* No. 18036, *Barker Brothers v. Atchison, Topeka & Santa Fe Railway Company et al.*; decided Nov. 15, 1927; report of commission. [1927.] p. 753-757. ([Opinion] 12783.) [From I. C. C. reports, v. 132.] * Paper, 5c.
IC 1.6/1a: 12783
- Cement.* No. 19421, *L. E. Myers Company v. Pennsylvania Railroad Company et al.*; decided Dec. 9, 1927; report of commission. [1928.] p. 101-102. ([Opinion] 12815.) [From I. C. C. reports, v. 136.] * Paper, 5c.
IC 1.6/1a: 12815
- South river cement rates, no. 15806, *Lehigh Portland Cement Company v. Aberdeen & Rockfish Railroad Company et al.*; decided Nov. 14, 1927; [report and orders of commission]. [1927.] 427-476+xi p. ([Opinion] 12718.) [Report from I. C. C. reports, v. 132.] * Paper, 5c.
IC 1.6/1a: 12718
- Central California Traction Company.* Finance docket no. 5008, control of Central California Traction Company; [decided Nov. 28, 1927; supplemental report of commission]. 1928. [1]+540-544 p. ([Finance decision] 3030.) [From I. C. C. reports, v. 131.] * Paper, 5c.
IC 1.6/1a: F-3030
- Central Railroad of New Jersey.* Finance docket no. 6619, bonds of Central Railroad of New Jersey; [decided Dec. 19, 1927; report of commission]. 1928. [1]+592-594 p. ([Finance decision] 3045.) [From I. C. C. reports, v. 131.] * Paper, 5c.
IC 1.6/1a: F-3045
- Chairs.* No. 18136, *Jackson Traffic Bureau v. Alabama & Vicksburg Railway Company et al.*; 4th section applications nos. 601, 703, 542, 1573, 1548, 1952, 3965, and 1561; decided Dec. 6, 1927; report [and order] of commission. [1928] 87-90+ii p. ([Opinion] 12811.) [Report from I. C. C. reports, v. 136.] * Paper, 5c.
IC 1.6/1a: 12811
- Chicago and North Western Railway.* Finance docket no. 6542, Chicago & North Western equipment trust of 1925; decided Dec. 6, 1927; report of commission. [1928.] p. 565-568. ([Finance decision] 3035.) [From I. C. C. reports, v. 131.] * Paper, 5c.
IC 1.6/1a: F-3035
- Chicago, Burlington and Quincy Railroad.* Valuation docket no. 715, Chicago, Burlington & Quincy Railroad Company et al.; [decided Oct. 14, 1927; report of commission]. 1927. [1]+1-865 p. 2 maps. ([B-625].) [From I. C. C. reports v. 134.] * Paper, \$1.00.
IC 1.6/1a: B-625
- Chicago Heights Terminal Transfer Railroad.* Valuation docket no. 1062, Chicago Heights Terminal Transfer Railroad Company; decided Nov. 25, 1927; report of commission. [1927.] p. 665-685. (B-615.) [From I. C. C. reports, v. 133.] * Paper, 5c.
IC 1.6/1a: B-615

- Chicago, Milwaukee and Gary Railway.* Valuation docket no. 106, Chicago, Milwaukee and Gary Railway Company; decided Dec. 1, 1927; supplemental report of commission. [1927.] p. 591-593. (B-610.) [From I. C. C. reports, v. 133.] * Paper, 5c. IC 1.6/1a: B-610
- Chicago, Milwaukee and St. Paul Railway.* Finance docket no. 6240, Chicago, Milwaukee & St. Paul reorganization; decided Jan. 4, 1928; [report of commission]. [1928.] p. 673-725. ([Finance decision] 3053.) [From I. C. C. reports, v. 131.] * Paper, 5c. IC 1.6/1a: F-3053
- No. 17021, investigation of Chicago, Milwaukee & St. Paul Railway Company; decided Jan. 4, 1928; report of commission. [1928.] p. 615-672. ([Finance decision] 3052.) [From I. C. C. reports, v. 131.] * Paper, 10c. IC 1.6/1a: F-3052
- Chicago, Rock Island and Pacific Railway.* Finance docket no. 6522, Chicago; Rock Island & Pacific Railway bonds; [decided Nov. 1, 1927; report of commission]. 1927. [1]+442-446 p. ([Finance decision] 3000.) [From I. C. C. reports, v. 131.] * Paper, 5c. IC 1.6/1a: F-3000
- Chicago, St. Paul, Minneapolis and Omaha Railway.* Finance docket no. 6541, Chicago, St. Paul, Minneapolis & Omaha Railway Company equipment trust certificates; [decided Nov. 9, 1927; report of commission]. 1927. [1]+478-481 p. ([Finance decision] 3012.) [From I. C. C. reports, v. 131.] * Paper, 5c. IC 1.6/1a: F-3012
- Clayton-Texline Telephone Exchange.* Finance docket no. 6559, purchase of properties of Clayton-Texline Telephone Exchange by Mountain States Telephone & Telegraph Company; [decided Nov. 1, 1927; report of commission]. 1927. [1]+450-452 p. ([Finance decision] 3002.) [From I. C. C. reports, v. 131.] * Paper, 5c. IC 1.6/1a: F-3002
- Coal.* No. 15006, rates, charges, regulations, and practices governing transportation of anthracite coal; decided Nov. 8, 1927; supplemental report [and supplemental order no. 28] of commission. [1927.] 419-420+ii p. ([Opinion] 12715.) [Report from I. C. C. reports, v. 132.] * Paper, 5c. IC 1.6/1a: 12715
- No. 16048, Hiff-Bruff Chemical Company et al. v. Chicago & Eastern Illinois Railway Company et al.; [decided Oct. 10, 1927; report and order of commission on reargument]. 1927. [1]+282-286+ii p. ([Opinion] 12678.) [Report from I. C. C. reports, v. 132.] * Paper, 5c. IC 1.6/1a: 12678
- No. 16160, Kanawha Black Band Coal Company et al. v. Kanawha Central Railway Company et al.; [decided Dec. 2, 1927; report of commission on further hearing]. 1928. [1]+66-68 p. ([Opinion] 12805.) [From I. C. C. reports, v. 136.] * Paper, 5c. IC 1.6/1a: 12805
- No. 17094, Elk River Coal & Lumber Company v. Baltimore & Ohio Railroad Company et al.; decided Nov. 5, 1927; report of commission. [1927.] p. 371-376. ([Opinion] 12704.) [From I. C. C. reports, v. 132.] * Paper, 5c. IC 1.6/1a: 12704
- No. 18540, State of Nebraska, Nebraska State Normal School v. Chicago, Burlington & Quincy Railroad Company et al.; decided Nov. 18, 1927; report of commission. [1927.] p. 717-720. ([Opinion] 12770.) [From I. C. C. reports, v. 132.] * Paper, 5c. IC 1.6/1a: 12770
- No. 18545, Edward G. Bailey et al. v. Boston & Maine Railroad et al.; decided Dec. 8, 1927; report of commission. [1928.] p. 143-145. ([Opinion] 12824.) [From I. C. C. reports, v. 136.] * Paper, 5c. IC 1.6/1a: 12824
- No. 18634, American Foundry Company v. Pennsylvania Railroad Company; decided Oct. 14, 1927; report of commission. [1927.] p. 345-346. ([Opinion] 12696.) [From I. C. C. reports, v. 132.] * Paper, 5c. IC 1.6/1a: 12696
- No. 18651, Eddy Paper Corporation v. Norfolk & Western Railway Company et al.; decided Dec. 3, 1927; report of commission. [1928.] p. 63-65. ([Opinion] 12804.) [From I. C. C. reports, v. 136.] * Paper, 5c. IC 1.6/1a: 12804

Coal—Continued.

— No. 18891. Nebraska Gas & Electric Company et al. v. Chicago, Burlington & Quincy Railroad Company et al.; decided Nov. 14, 1927; report of commission. [1927.] p. 669-670. ([Opinion] 12758.) [From I. C. C. reports, v. 132.] * Paper, 5c. IC 1.6 1a: 12758

Colemanite. No. 18053. West End Chemical Company v. Los Angeles & Salt Lake Railroad Company; [decided Nov. 15, 1927; report and order of commission]. 1927. [1]+686-688+[1] p. ([Opinion] 12762.) [Report from I. C. C. reports, v. 132.] * Paper, 5c. IC 1.6 1a: 12762

Condensed milk. No. 17734. Borden Sales Company v. Utah Idaho Central Railroad Company et al.; decided Nov. 26, 1927; report of commission. [1928.] p. 29-32. ([Opinion] 12791.) [From I. C. C. reports, v. 136.] * Paper, 5c. IC 1.6 1a: 12791

Copper. No. 18709. Kawneer Company v. Chicago & North Western Railway Company et al.; decided Nov. 18, 1927; report of commission. [1927.] p. 643-645. ([Opinion] 12751.) [From I. C. C. reports, v. 132.] * Paper, 5c. IC 1.6 1a: 12751

— No. 19326. American Smelting & Refining Company et al. v. Atchison, Topeka & Santa Fe Railway Company et al.; [decided Dec. 5, 1927; report of commission]. 1928. [1]+110-113 p. ([Opinion] 12817.) [From I. C. C. reports, v. 136.] * Paper, 5c. IC 1.6 1a: 12817

Cork. No. 18233. Armstrong Cork Company v. Akron, Canton & Youngstown Railway Company et al.; decided Nov. 23, 1927; report of commission. [1928.] p. 9-16. ([Opinion] 12786.) [From I. C. C. reports, v. 136.] * Paper, 5c. IC 1.6 1a: 12786

Cotton. No. 14346. Houston Cotton Exchange & Board of Trade et al. v. Abilene & Southern Railway Company et al.; decided Nov. 18, 1927; report of commission on further hearing. [1927.] p. 615-616. ([Opinion] 12745.) [From I. C. C. reports, v. 132.] * Paper, 5c. IC 1.6 1a: 12745

— No. 19151. New Orleans Joint Traffic Bureau et al. v. Gulf, Mobile & Northern Railroad Company et al.; [decided Nov. 16, 1927; report and order of commission]. 1927. [1]-586-588+[1] p. ([Opinion] 12736.) [Report from I. C. C. reports, v. 132.] * Paper, 5c. IC 1.6 1a: 12736

Cotton goods. No. 11023. St. Louis Chamber of Commerce v. director general, Alabama Great Southern Railroad Company et al.; decided Dec. 12, 1927; report of commission on further hearing. [1928.] p. 121-124. ([Opinion] 12819.) [From I. C. C. reports, v. 136.] * Paper, 5c. IC 1.6 1a: 12819

— No. 16674. Johnston & Larimer Dry Goods Company v. Atchison, Topeka & Santa Fe Railway Company et al.; decided Oct. 14, 1927; report of commission. [1927.] p. 343-345. ([Opinion] 12695.) [From I. C. C. reports, v. 132.] * Paper, 5c. IC 1.6 1a: 12695

— No. 17867. Traffic Bureau, Chamber of Commerce, Lynchburg, Va., v. Delaware, Lackawanna & Western Railroad Company et al.; decided Oct. 14, 1927; report of commission. [1927.] p. 321-325. ([Opinion] 12687.) [From I. C. C. reports, v. 132.] * Paper, 5c. IC 1.6 1a: 12687

Cotton-seed. No. 17261. Tallulah Cotton Oil Company v. Alabama & Vicksburg Railway Company et al.; [decided Nov. 8, 1927; report and order of commission on reconsideration]. 1927. [1]-558-560+[1] p. ([Opinion] 12728.) [Report from I. C. C. reports, v. 132.] * Paper, 5c. IC 1.6 1a: 12728

— No. 17565. Quanah Cotton Oil Company et al. v. Atchison, Topeka & Santa Fe Railway Company et al.; [decided Sept. 27, 1927; report of commission]. 1927. [1]+304-310 p. ([Opinion] 12683.) [From I. C. C. reports, v. 132.] * Paper, 5c. IC 1.6 1a: 12683

Curbing. No. 17352. W. T. Macken v. Atlantic Coast Line Railroad Company et al.; decided Nov. 18, 1927; report of commission. [1927.] p. 589-590. ([Opinion] 12737.) [From I. C. C. reports, v. 132.] * Paper, 5c. IC 1.6 1a: 12737

- Dardanelle and Russellville Railroad.* Valuation docket no. 703, Dardanelle and Russellville Railroad Company; [decided Oct. 14, 1927; report of commission]. 1927. [1]+374-393 p. (B-597.) [From I. C. C. reports, v. 133.] * Paper, 5c. IC 1.6/1a: B-597
- Decisions of Interstate Commerce Commission, Apr.-May, 1927.* 1927. xxiii+894 p. il. (Interstate Commerce Commission reports, v. 126.) [Contains also decisions of Mar. 15, June 14, and 23, 1927.] * Cloth, \$2.25. L. C. card 8-30656 IC 1.6/1: 126
- Delaware, Lackawanna and Western Railroad.* Finance docket no. 6568, assumption of obligation and liability by Delaware, Lackawanna & Western Railroad; decided Nov. 2, 1927; report of commission. [1927.] p. 447-449. ([Finance decision] 3001.) [From I. C. C. reports, v. 131.] * Paper, 5c. IC 1.6/1a: F-3061
- Delivery charges.* No. 12420, Carnegie Steel Company v. director general, as agent, Pennsylvania Railroad Company, et al.; decided Nov. 14, 1927; report of commission on further hearing. [1927.] p. 689-702. ([Opinion] 12763.) [From I. C. C. reports, v. 132.] * Paper, 5c. IC 1.6/1a: 12763
- Demurrage.* No. 11468, Bartlesville Zinc Company v. director general, as agent; decided Dec. 5, 1927; report of commission on further consideration. [1928.] p. 57-60. ([Opinion] 12802.) [From I. C. C. reports, v. 136.] * Paper, 5c. IC 1.6/1a: 12802
- No. 18506, Louisell Pine & Hardwood Company, Incorporated, v. Chicago, Rock Island & Pacific Railway Company et al.; decided Oct. 14, 1927; report of commission. [1927.] p. 341-342. ([Opinion] 12694.) [From I. C. C. reports, v. 132.] * Paper, 5c. IC 1.6/1a: 12694
- No. 18532, Fred M. Williams v. Lehigh Valley Railroad Company et al.; decided Nov. 18, 1927; report of commission. [1927.] p. 573-576. ([Opinion] 12732.) [From I. C. C. reports, v. 132.] * Paper, 5c. IC 1.6/1a: 12732
- Derricks.* No. 18339, Department of Highways, Nevada, v. Baltimore & Ohio Railroad Company et al.; decided Nov. 21, 1927; report of commission. [1927.] p. 727-729. ([Opinion] 12774.) [From I. C. C. reports, v. 132.] * Paper, 5c. IC 1.6/1a: 12774
- Desks.* No. 17376, E. W. Prentice, doing business at Phoenix Desk & Chair Company v. Southern Pacific Company et al.; decided Nov. 5, 1927; report of commission. [1927.] p. 409-412. ([Opinion] 12713.) [From I. C. C. reports, v. 132.] * Paper, 5c. IC 1.6/1a: 12713
- Detroit and Ironton Railroad.* Finance docket no. 3357, construction of line and bond issue by Detroit & Ironton Railroad; approved Nov. 23, 1927; order. 1927. p. 505. ([Finance decision] 3022.) [From I. C. C. reports, v. 131.] * Paper, 5c. IC 1.6/1a: F-3022
- Doors.* No. 18794, Scott-Graff Lumber Company v. Chicago, St. Paul, Minneapolis & Omaha Railway Company et al.; decided Nov. 25, 1927; report of commission. [1927.] p. 745-746. ([Opinion] 12779.) [From I. C. C. reports, v. 132.] * Paper, 5c. IC 1.6/1a: 12779
- Dunbar and Wausaukee Railway.* Finance docket no. 5476, deficit settlement with Dunbar & Wausaukee Railway; decided Dec. 5, 1927; report of commission. [1928.] p. 545-546. ([Finance decision] 3031.) [From I. C. C. reports, v. 131.] * Paper, 5c. IC 1.6/1a: F-3031
- Dunnage allowances.* No. 17040, Edward Hines Yellow Pine Company et al. v. Akron, Canton & Youngstown Railway Company et al.; [decided Nov. 19, 1927; report and order of commission]. 1927. [1]+626-632+iv p. ([Opinion] 12749.) [Report from I. C. C. reports, v. 132.] * Paper, 5c. IC 1.6/1a: 12749
- East Broad Top Railroad and Coal Company.* Valuation docket no. 648, East Broad Top Railroad and Coal Company; decided Nov. 25, 1927; report of commission. [1928.] p. 163-196. (B-630.) [From I. C. C. reports, v. 135.] * Paper, 5c. IC 1.6/1a: B-630

- East Carolina Railway.* Valuation docket no. 968, East Carolina Railway (Henry Clark Bridgers, lessee); decided Nov. 25, 1927; report of commission. [1927.] p. 797-807. (B-621.) [From I. C. C. reports, v. 133.] * Paper, 5c. IC 1.6/1a: B-621
- Eggs.* Investigation and suspension docket no. 2993, eggs from Hutchinson, Minn., to Chicago, Ill.; decided Dec. 1, 1927; report [and order] of commission. [1928.] 55-56+[1] p. ([Opinion] 12801.) [Report from I. C. C. reports, v. 136.] * Paper, 5c. IC 1.6/1a: 12801
- Envelopes.* No. 18535, Whitaker Paper Company v. Cleveland, Cincinnati, Chicago & St. Louis Railway Company et al.; decided Dec. 6, 1927; report of commission. [1928.] p. 95-98. ([Opinion] 12813.) [From I. C. C. reports, v. 136.] * Paper, 5c. IC 1.6/1a: 12813
- Erie and Michigan Railway and Navigation Company.* Valuation docket no. 952, Erie & Michigan Railway & Navigation Co.; decided Dec. 1, 1927; report of commission. [1927.] p. 577-590. (B-609.) [From I. C. C. reports, v. 133.] * Paper, 5c. IC 1.6/1a: B-609
- Erie Railroad.* Finance docket no. 6371, Erie Railroad equipment trust, series NN; decided Dec. 10, 1927; supplemental report of commission. [1928.] p. 557-558. ([Finance decision] 3033.) [From I. C. C. reports, v. 131.] * Paper, 5c. IC 1.6/1a: F-3033
- Federal Valley Railroad.* Finance docket no. 6600, notes of Federal Valley Railroad; decided Dec. 6, 1927; report of commission. [1928.] p. 569-570. ([Finance decision] 3036.) [From I. C. C. reports, v. 131.] * Paper, 5c. IC 1.6/1a: F-3036
- Feldspar.* No. 18023, Hopewell China Corporation v. Atlantic Coast Line Railroad Company et al.; decided Nov. 10, 1927; report [and order] of commission. [1927.] 565-567+[1] p. ([Opinion] 12730.) [Report from I. C. C. reports, v. 132.] * Paper, 5c. IC 1.6/1a: 12730
- Fertilizers.* No. 15230, E. Rauh & Sons Fertilizer Company v. Akron, Canton & Youngstown Railway Company et al.; decided Nov. 1, 1927; report [and order] of commission. [1927.] 287-292+ii p. ([Opinion] 12679.) [Report from I. C. C. reports, v. 132.] * Paper, 5c. IC 1.6/1a: 12679
- Fiber-board cans.* No. 16672, Brownell & Field Company v. New York, New Haven & Hartford Railroad Company et al.; decided Nov. 14, 1927; report [and order] of commission on reconsideration. [1927.] 599-601+ii p. ([Opinion] 12741.) [Report from I. C. C. reports, v. 132.] * Paper, 5c. IC 1.6/1a: 12741
- Fire-clay.* No. 18282, National Zinc Company, Incorporated, v. Chicago, Rock Island & Pacific Railway Company et al.; [decided Nov. 18, 1927; report and order of commission]. 1927. [1]+724-727+[1] p. ([Opinion] 12773.) [Report from I. C. C. reports, v. 132.] * Paper, 5c. IC 1.6/1a: 12773
- Flour.* No. 16941, Baker & Holmes Company v. Atlantic Coast Line Railroad Company et al.; decided Nov. 21, 1927; report of commission. 1927. p. 723. [Opinion] 12772.) [From I. C. C. reports, v. 132.] * Paper, 5c. IC 1.6/1a: 12772
- Freight.* Summary of freight commodity statistics class 1 steam railways [having annual operating revenues above \$1,000,000], quarter ended Sept. 30, 1927; [prepared in] Bureau of Statistics. [1927.] 4 p. oblong large 8° † IC 1 ste. 26: 927/3
- Freight rates.* No. 14532, Acme Mills et al. v. Alabama Great Southern Railroad Company et al.; [decided Dec. 12, 1927; report and 4th-section order no. 9699 of commission]. 1928. [1]+114-121+[1] p. ([Opinion] 12818.) [Report from I. C. C. reports, v. 136.] * Paper, 5c. IC 1.6/1a: 12818
- No. 16321, State Corporation Commission of Virginia v. Aberdeen & Rockfish Railroad Company et al.; decided Dec. 13, 1927; report of commission. [1928.] p. 173-182. ([Opinion] 12832.) [From I. C. C. reports, v. 136.] * Paper, 5c. IC 1.6/1a: 12832

How to order publications—See information following Contents

- Fruit*. No. 19130. California Growers' & Shippers' Protective League v. Southern Pacific Company et al.; [decided Nov. 14, 1927; report of commission on further consideration]. 1927. [1]+582-585 p. ([Opinion] 12735.) [From I. C. C. reports, v. 132.] * Paper, 5c. IC 1.6/1a: 12735
- Fuel* for road locomotives in freight and passenger train service (charged to operating expenses), class 1 steam railways in United States (fuel for switching locomotives not included). compiled from 152 reports representing 167 steam railways, switching and terminal companies not included. Nov. 1927 and 1926 [and] 11 months ended with Nov. 1927 and 1926; [prepared in] Bureau of Statistics. Nov. 1927. 1 p. oblong large 8° [Subject to revision.] † IC 1 ste. 30: 927/11
- Furniture*. No. 18925, King-Haase Furniture Company et al. v. Ann Arbor Railroad Company et al.; decided Nov. 26, 1927; report of commission. [1928.] p. 41-42. ([Opinion] 12795.) [From I. C. C. reports, v. 136.] * Paper, 5c. IC 1.6/1a: 12795
- Gainesville Midland Railroad*. Finance docket no. 6161, acquisition of control by Gainesville Midland Railroad; decided Nov. 3, 1927; report of commission. [1927.] p. 455-456. ([Finance decision] 3004.) [From I. C. C. reports, v. 131.] * Paper, 5c. IC 1.6/1a: F-3004
- Gas oil*. No. 18780, Eldorado Refining Company v. Atchison, Topeka & Santa Fe Railway Company; [decided Nov. 18, 1927; report of commission]. 1927. [1]+612-614 p. ([Opinion] 12744.) [From I. C. C. reports, v. 132.] * Paper, 5c. IC 1.6/1a: 12744
- Gasoline*. Midcontinent oil rates. 1925, no. 15584, Sinclair Refining Company et al. v. Ahnapée & Western Railway Company et al.; [decided Jan. 3, 1928; supplemental report and order of commission]. 1928. [1]+140-142+xiv p. ([Opinion] 12823.) [Report from I. C. C. reports, v. 136.] * Paper, 5c. IC 1.6/1a: 12823
- No. 17870, Tidal-Western Oil Corporation et al. v. Missouri-Kansas-Texas Railroad Company of Texas et al.; decided Nov. 17, 1927; report of commission. [1927.] p. 681-685. ([Opinion] 12761.) [From I. C. C. reports, v. 132.] * Paper, 5c. IC 1.6/1a: 12761
- Genesee and Wyoming Railroad*. Valuation docket no. 428, Genesee and Wyoming Railroad Company et al.; decided Nov. 25, 1927; report of commission. [1927.] p. 1-33. (B-626.) [From I. C. C. reports, v. 135.] * Paper, 5c. IC 1.6/1a: B-626
- Gilmore and Pittsburgh Railroad*. Valuation docket no. 1025, Gilmore and Pittsburgh Railroad Company, Limited; [decided Oct. 14, 1927; report of commission]. 1927. [2]+821-846 p. il. (B-595.) [From I. C. C. reports, v. 130.] * Paper, 5c. IC 1.6/1a: B-595
- Glass*. No. 18604, Southwestern Sheet Glass Company v. St. Louis-San Francisco Railway Company et al.; decided Nov. 10, 1927; report of commission. [1927.] p. 577-578. ([Opinion] 12733.) [From I. C. C. reports, v. 132.] * Paper, 5c. IC 1.6/1a: 12733
- Glycerin*. No. 18930, Illinois Powder Manufacturing Company v. Cleveland, Cincinnati, Chicago & St. Louis Railway Company et al.; decided Oct. 19, 1927; report of commission. [1927.] p. 403-404. ([Opinion] 12711.) [From I. C. C. reports, v. 132.] * Paper, 5c. IC 1.6/1a: 12711
- Grain*. In equity, no. 7687, in district court for northern district of Illinois, eastern division, Atchison, Topeka & Santa Fe Railway Company et al. v. United States and Interstate Commerce Commission; answer of Interstate Commerce Commission. 1927. cover-title, 5 p. † IC 1.13/1: At 2/24
- Investigation and suspension docket no. 2933, grain from Texas to southeastern and Mississippi Valley destinations; [decided Dec. 10, 1927; report and order of commission]. 1928. [1]+156-159+[1] p. ([Opinion] 12828.) [Report from I. C. C. reports, v. 136.] * Paper, 5c. IC 1.6/1a: 12828

- Granite.* Investigation and suspension docket no. 2907, granite, stone, and marble, in earloads, in New England territory; [decided Nov. 15, 1927; report and order of commission]. 1927. [1]+514-516+[1] p. ([Opinion] 12720.) [Report from I. C. C. reports, v. 132.] * Paper, 5c. IC 1.6/1a: 12720
- Greenbrier, Cheat and Elk Railroad.* Finance docket no. 6376, control of Greenbrier, Cheat & Elk Railroad by Western Maryland Railway; decided Nov. 28, 1927; report of commission. [1928.] p. 525-539. ([Finance decision] 3029.) [From I. C. C. reports, v. 131.] * Paper, 5c. IC 1.6/1a: F-3029
- Gypsum.* No. 17952, American Gypsum Company v. New York Central Railroad Company; decided Nov. 10, 1927; report of commission. [1927.] p. 561-564. ([Opinion] 12729.) [From I. C. C. reports, v. 132.] * Paper, 5c. IC 1.6/1a: 12729
- Hannibal Union Depot Company.* Valuation docket no. 788, Hannibal Union Depot Company; decided Oct. 14, 1927; report of commission. [1927.] p. 515-522. (B-604.) [From I. C. C. reports, v. 133.] * Paper, 5c. IC 1.6/1a: B-604
- Hollow tiles.* No. 16635, Reliance Brick Company of Texas v. Kansas, Oklahoma & Gulf Railway Company et al.; decided Nov. 21, 1927; report of commission. [1927.] p. 711-712. ([Opinion] 12767.) [From I. C. C. reports, v. 132.] * Paper, 5c. IC 1.6/1a: 12767
- Hoofs.* No. 18011, Tomkins-Summer Company v. Atchison, Topeka & Santa Fe Railway Company et al.; decided Nov. 21, 1927; report [and order] of commission. [1928.] 1-3+ii p. ([Opinion] 12784.) [Report from I. C. C. reports, v. 136.] * Paper, 5c. IC 1.6/1a: 12784
- Huntingdon and Broad Top Mountain Railroad and Coal Company.* Finance docket no. 6501, notes of Huntingdon & Broad Top Mountain Railroad & Coal Company; decided Oct. 6, 1927; report of commission. [1927.] p. 311-313. ([Finance decision] 2968.) [From I. C. C. reports, v. 131.] * Paper, 5c. IC 1.6/1a: F-2968
- Ice-cream mix.* No. 18060, National Association of Ice Cream Manufacturers v. American Railway Express Company et al.; decided Oct. 19, 1927; report [and order] of commission. [1927.] p. 377-384+xiv p. ([Opinion] 12705.) [Report from I. C. C. reports, v. 132.] * Paper, 5c. IC 1.6/1a: 12705
- Insulators.* No. 18415, Jeffrey-Dewitt Insulator Company v. Baltimore & Ohio Railroad Company et al.; decided Nov. 5, 1927; report [and order] of commission. [1927.] 423-426+ii p. ([Opinion] 12717.) [Report from I. C. C. reports, v. 132.] * Paper, 5c. IC 1.6/1a: 12717
- Iron.* Investigation and suspension docket no. 2906, iron and steel articles, in less than earloads, between points in New England territory; decided Nov. 3, 1927; report [and order] of commission. [1927.] 355-358+[1] p. ([Opinion] 12700.) [Report from I. C. C. reports, v. 132.] * Paper, 5c. IC 1.6/1a: 12700
- Iron Mountain Railroad of Memphis.* Finance docket no. 6610, bonds of Iron Mountain Railroad Company of Memphis; decided Dec. 13, 1927; report of commission. [1928.] p. 589-591. ([Finance decision] 3044.) [From I. C. C. reports, v. 131.] * Paper, 5c. IC 1.6/1a: F-3044
- Iron ores.* Investigation and suspension docket no. 2911, ground iron ore and mortar colors, in earloads, from Birmingham, Ala., and Chattanooga and Knoxville, Tenn., to southern points and to Ohio and Mississippi River crossings; decided Dec. 12, 1927; report [and order] of commission. [1928.] 169-172+[1] p. ([Opinion] 12831.) [Report from I. C. C. reports, v. 136.] * Paper, 5c. IC 1.6/1a: 12831
- Jacksonville, Gainesville and Gulf Railway.* Finance docket no. 5862, acquisition of line by Jacksonville, Gainesville & Gulf Railway; decided Nov. 19, 1927; supplemental report of commission. [1927.] p. 489-490. ([Finance decision] 3016.) [From I. C. C. reports, v. 131.] * Paper, 5c. IC 1.6/1a: F-3016

- Kansas City, Mexico and Orient Railroad.* Valuation docket no. 1050, Kansas City, Mexico & Orient Railroad Company; [decided Nov. 25, 1927; report of commission]. 1928. [2]+217-256 p. il. (B-632.) [From I. C. C. reports, v. 135.] * Paper, 5c. IC 1.6/1a : B-632
- Kansas City, Mexico and Orient Railway of Texas.* Valuation docket no. 1051, Kansas City, Mexico and Orient Railway Company of Texas; [decided Nov. 25, 1927; report of commission]. 1928. [2]+197-216 p. il. (B-631.) [From I. C. C. reports, v. 135.] * Paper, 5c. IC 1.6/1a : B-631
- Keokuk Union Depot Company.* Valuation docket no. 790, Keokuk Union Depot Company; decided Oct. 14, 1927; report of commission. [1927.] p. 549-563. (B-607.) [From I. C. C. reports, v. 133.] * Paper, 5c. IC 1.6/1a : B-607
- Kitchen cabinets.* No. 17918, M'Cormick Brothers Company v. Alabama & Vicksburg Railway Company et al.; decided Dec. 6, 1927; report of commission. [1928.] p. 79-83. ([Opinion] 12809.) [From I. C. C. reports, v. 136.] * Paper, 5c. IC 1.6/1a : 12809
- Lake Erie, Franklin and Clarion Railroad.* Valuation docket no. 933, Lake Erie, Franklin & Clarion Railroad Company; [decided Oct. 14, 1927; report of commission]. 1927. [1]+474-496 p. (B-602.) [From I. C. C. reports, v. 133.] * Paper, 5c. IC 1.6/1a : B-602
- Lake Terminal Railroad.* Valuation docket no. 1020, Lake Terminal Railroad Company; decided Oct. 14, 1927; report of commission. [1927.] p. 497-514. (B-603.) [From I. C. C. reports, v. 133.] * Paper, 5c. IC 1.6/1a : B-603
- Lancaster and Chester Railway.* Valuation docket no. 1001, Lancaster and Chester Railway Company; decided Oct. 14, 1927; report of commission. [1927.] p. 449-473. (B-601.) [From I. C. C. reports, v. 133.] * Paper, 5c. IC 1.6/1a : B-601
- Lathing.* No. 19073, Bayly-Thompson Company v. Minnesota-Atlantic Transit Company et al.; decided Nov. 15, 1927; report of commission. [1927.] p. 665-666. ([Opinion] 12756.) [From I. C. C. reports, v. 132.] * Paper, 5c. IC 1.6/1a : 12756
- Lawn-mowers.* No. 18103, Coldwell Lawn Mower Company v. New York Central Railroad Company et al.; [decided Oct. 19, 1927; report and order of commission]. 1927. [1]+390-392+[1] p. ([Opinion] 12707.) [Report from I. C. C. reports, v. 132.] * Paper, 5c. IC 1.6/1a : 12707
- Logs.* Investigation and suspension docket no. 2932, transit on logs and lumber from northwestern points to eastern destinations, transcontinental; decided Dec. 13, 1927; report [and order] of commission. [1928.] 125-130+[1] p. ([Opinion] 12820.) [Report from I. C. C. reports, v. 136.] * Paper, 5c. IC 1.6/1a : 12820
- No. 18759, Crook Son & Company v. Pennsylvania Railroad Company et al.; decided Nov. 14, 1927; report of commission. [1927.] p. 749-750. ([Opinion] 12781.) [From I. C. C. reports, v. 132.] * Paper, 5c. IC 1.6/1a : 12781
- Los Angeles and Salt Lake Railroad.* Finance docket no. 5543, operation of line by Los Angeles & Salt Lake Railroad; decided Nov. 12, 1927; report of commission on petition for reopening. [1927.] p. 463-465. ([Finance decision] 3007.) [From I. C. C. reports, v. 131.] * Paper, 5c. IC 1.6/1a : F-3007
- Finance docket no. 6535, abandonment of part of branch line by Los Angeles & Salt Lake Railroad Company; decided Nov. 16, 1927; report of commission. [1927.] p. 491-492. ([Finance decision] 3017.) [From I. C. C. reports, v. 131.] * Paper, 5c. IC 1.6/1a : F-3017
- Louisiana and Arkansas Railway.* Valuation docket no. 346, Louisiana & Arkansas Railway Company; [decided Dec. 1, 1927; report of commission]. 1927. [2]+687-723 p. il. (B-616.) [From I. C. C. reports, v. 133.] * Paper, 5c. IC 1.6/1a : B-616

- Lumber.* No. 16267. Acorn Lumber Company *v.* director general, as agent, Grand Trunk Pacific Railway Company, et al.; decided Nov. 26, 1927; report of commission. [1928.] p. 23-26. ([Opinion] 12789.) [From I. C. C. reports, v. 136.] * Paper, 5c. I C 1.6/1a: 12789
- No. 17958, Camp Manufacturing Company et al. *v.* Carolina Western Railroad Company et al.; decided Nov. 26, 1927; report [and order] of commission. [1928.] 33-36+ii p. ([Opinion] 12792.) [Report from I. C. C. reports, v. 136.] * Paper, 5c. I C 1.6/1a: 12792
- No. 18445, Berthold & Jennings Lumber Company et al. *v.* Bessemer & Lake Erie Railroad Company et al.; decided Dec. 6, 1927; report of commission. [1928.] p. 75-78. ([Opinion] 12808.) [From I. C. C. reports, v. 136.] * Paper, 5c. I C 1.6/1a: 12808
- No. 18462, Henry G. Brabston *v.* Southern Railway Company et al.; decided Nov. 15, 1927; report of commission. [1927.] p. 705-707. ([Opinion] 12765.) [From I. C. C. reports, v. 132.] * Paper, 5c. I C 1.6/1a: 12765
- No. 18468, S. J. Peabody Lumber Company *v.* Pennsylvania Railroad Company et al.; decided Nov. 23, 1927; report of commission. [1927.] p. 741-742. ([Opinion] 12777.) [From I. C. C. reports, v. 132.] * Paper, 5c. I C 1.6/1a: 12777
- No. 18530, Beaumont Lumber Company *v.* Chicago, Rock Island & Pacific Railway Company et al.; decided Oct. 14, 1927; report of commission. [1927.] p. 349-350. ([Opinion] 12698.) [From I. C. C. reports, v. 132.] * Paper, 5c. I C 1.6/1a: 12698
- No. 18637, Brunswick Traffic Bureau *v.* Atlantic Coast Line Railroad Company et al.; decided Nov. 18, 1927; report [and order] of commission. [1927.] 621-624+v p. ([Opinion] 12747.) [Report from I. C. C. reports, v. 132.] * Paper, 5c. I C 1.6/1a: 12747
- No. 18881, Underwood Lumber Corporation *v.* Central of Georgia Railway Company et al.; [decided Oct. 19, 1927; report of commission]. [1927.] [1]+398-399 p. ([Opinion] 12709.) [From I. C. C. reports, v. 132.] * Paper, 5c. I C 1.6/1a: 12709
- No. 18981, Lehr Lumber Company *v.* Red River & Gulf Railroad et al.; decided Oct. 14, 1927; report of commission. [1927.] p. 335-336. ([Opinion] 12692.) [From I. C. C. reports, v. 132.] * Paper, 5c. I C 1.6/1a: 12692
- No. 19046, Mummert Lumber & Tie Company *v.* Atlantic Coast Line Railroad Company et al.; decided Nov. 25, 1927; report of commission. [1928.] p. 43-44. ([Opinion] 12796.) [From I. C. C. reports, v. 136.] * Paper, 5c. I C 1.6/1a: 12796
- Machinery.* No. 18825, Alexander Smith & Sons Carpet Company *v.* director general of railroads, as agent; decided Nov. 18, 1927; report of commission. [1927.] p. 593-595. ([Opinion] 12739.) [From I. C. C. reports, v. 132.] * Paper, 5c. I C 1.6/1a: 12739
- Marble.* No. 16728, Lutz Marble Corporation *v.* Erie Railroad Company et al.; decided Dec. 12, 1927; report [and order] of commission on reconsideration. [1928.] 183-195+iii p. ([Opinion] 12833.) [Report from I. C. C. reports, v. 136.] * Paper, 5c. I C 1.6/1a: 12833
- No. 17583, Traffic Bureau, Chamber of Commerce, Lynchburg, Va., *v.* Southern Railway Company; decided Oct. 14, 1927; report of commission. [1927.] p. 317-320. ([Opinion] 12686.) [From I. C. C. reports, v. 132.] * Paper, 5c. I C 1.6/1a: 12686
- Meat.* No. 18896, F. Weiber & Son *v.* Chicago, Milwaukee & St. Paul Railway Company et al.; decided Nov. 18, 1927; report of commission. [1927.] p. 625-626. ([Opinion] 12748.) [From I. C. C. reports, v. 132.] * Paper, 5c. I C 1.6/1a: 12748
- Metals.* No. 18558, Southern Iron & Metal Company *v.* Beaumont, Sour Lake & Western Railway Company et al.; decided Nov. 18, 1927; report of commission. [1927.] p. 617-620. ([Opinion] 12746.) [From I. C. C. reports, v. 132.] * Paper, 5c. I C 1.6/1a: 12746

- Middlings.* No. 18783, Newsome Feed & Grain Company v. Pennsylvania Railroad Company; decided Nov. 25, 1927; report of commission. [1927.] p. 743-744. ([Opinion] 12778.) [From I. C. C. reports, v. 132.] * Paper, 5c.
IC 1.6/1a: 12778
- Mine timbers.* No. 18156, Tilford-Hunt Lumber Company v. Houston East & West Texas Railway Company et al.; decided Nov. 22, 1927; report of commission. [1927.] p. 751-753. ([Opinion] 12782.) [From I. C. C. reports, v. 132.] * Paper, 5c.
IC 1.6/1a: 12782
- No. 18784, W. J. Delano v. St. Louis-San Francisco Railway Company et al.; decided Oct. 14, 1927; report of commission. [1927.] p. 333-334. ([Opinion] 12691.) [From I. C. C. reports, v. 132.] * Paper, 5c.
IC 1.6/1a: 12691
- Minneapolis and Rainy River Railway.* Valuation docket no. 115, Minneapolis & Rainy River Railway Company; [decided Nov. 18, 1927; report of commission]. 1927. [1]+59+612 p. (B-611.) [From I. C. C. reports, v. 133.] * Paper, 5c.
IC 1.6/1a: B-611
- Minneapolis and St. Louis Railroad.* Finance docket no. 6607, Minneapolis & St. Louis receiver's certificates [W. H. Bremner, receiver; decided Dec. 9, 1927; report of commission]. 1928. [1]+576-578 p. ([Finance decision] 3039.) [From I. C. C. reports, v. 131.] * Paper, 5c.
IC 1.6/1a: F-3039
- Misrouting.* No. 17832, W. E. Goff v. St. Louis-San Francisco Railway Company et al.; [decided Oct. 14, 1927; report of commission]. 1927. [1]+314-316 p. ([Opinion] 12685.) [From I. C. C. reports, v. 132.] * Paper, 5c.
IC 1.6/1a: 12685
- No. 19091, Tulsa Rig, Reel & Manufacturing Company v. Atchison, Topeka & Santa Fe Railway Company et al.; decided Nov. 25, 1927; report of commission. [1928.] p. 45-46. ([Opinion] 12797.) [From I. C. C. reports, v. 136.] * Paper, 5c.
IC 1.6/1a: 12797
- Mississippi Central Railroad.* Valuation docket no. 729, Mississippi Central Railroad Company; [decided Nov. 25, 1927; report of commission]. 1928. [2]+287-326 p. il. (B-634.) [From I. C. C. reports, v. 135.] * Paper, 5c.
IC 1.6/1a: B-634
- Missouri-Illinois Railroad.* Finance docket no. 6325, stock of Missouri-Illinois Railroad; decided Nov. 12, 1927; report of commission. [1927.] p. 467-470. ([Finance decision] 3009.) [From I. C. C. reports, v. 131.] * Paper, 5c.
IC 1.6/1a: F-3009
- Missouri Pacific Railroad Corporation in Nebraska.* Finance docket no. 6601, bonds of Missouri Pacific Railroad Corporation in Nebraska; decided Dec. 19, 1927; report of commission. [1928.] p. 609-611. ([Finance decision] 3049.) [From I. C. C. reports, v. 131.] * Paper, 5c.
IC 1.6/1a: F-3049
- Mobile and Ohio Railroad.* Finance docket no. 6540, bonds of Mobile & Ohio Railroad; [decided Nov. 23, 1927; report of commission]. 1927. [1]+520-522 p. ([Finance decision] 3027.) [From I. C. C. reports, v. 131.] * Paper, 5c.
IC 1.6/1a: F-3027
- Montana, Wyoming and Southern Railroad.* Valuation docket no. 713, Montana, Wyoming & Southern Railroad Company; decided Dec. 1, 1927; report of commission. [1928.] p. 257-285. (B-633.) [From I. C. C. reports, v. 135.] * Paper, 5c.
IC 1.6/1a: B-633
- Mosses.* No. 14827, National Association of Upholstered Furniture Manufacturers v. Ann Arbor Railroad Company et al.; [decided Nov. 14, 1927; report and order of commission on further hearing]. 1927. [1]+546-552+iii p. ([Opinion] 12726.) [Report from I. C. C. reports, v. 132.] * Paper, 5c.
IC 1.6/1a: 12726
- Nara Visa Telephone Company.* Finance docket no. 6558, purchase of properties of Nara Visa Telephone Company by Mountain States Telephone & Telegraph Company; [decided Nov. 4, 1927; report of commission]. 1927. [1]+460-462 p. ([Finance decision] 3006.) [From I. C. C. reports, v. 131.] * Paper, 5c.
IC 1.6/1a: F-3006

- New Orleans, Texas and Mexico Railway.* Finance docket no. 6450, bonds of New Orleans, Texas & Mexico Railway; decided Nov. 12, 1927; report of commission. [1927.] p. 471-475. ([Finance decision] 3010.) [From I. C. C. reports, v. 131.] * Paper, 5c. IC 1.6/1a: F-3010
- New York, Chicago and St. Louis Railroad.* Finance docket no. 6570, note of New York, Chicago & St. Louis Railroad; decided Dec. 13, 1927; report of commission. [1928.] p. 579-583. ([Finance decision] 3040.) [From I. C. C. reports, v. 131.] * Paper, 5c. IC 1.6/1a: F-3040
- New York, New Haven and Hartford Railroad.* Finance docket no. 6582, New York, New Haven & Hartford equipment trust of 1927, no. 2; decided Nov. 23, 1927; report of commission. [1927.] p. 517-520. ([Finance decision] 3026.) [From I. C. C. reports, v. 131.] * Paper, 5c. IC 1.6/1a: F-3026
- Norfolk and Portsmouth Belt Line Railroad.* Valuation docket no. 180, Norfolk and Portsmouth Belt Line Railroad Company; decided Nov. 18, 1927; report of commission. [1927.] p. 771-796. (B-620.) [From I. C. C. reports, v. 133.] * Paper, 5c. IC 1.6/1a: B-620
- Norfolk Southern Railroad.* Finance docket no. 6591, securities of Norfolk Southern Railroad; decided Dec. 5, 1927; report of commission. [1928.] p. 573-575. ([Finance decision] 3038.) [From I. C. C. reports, v. 131.] * Paper, 5c. IC 1.6/1a: F-3038
- Oakdale and Gulf Railway.* Finance docket no. 6517, abandonment of operation of line by Oakdale & Gulf Railway; [decided Nov. 17, 1927; report of commission]. 1927. [1]+484-486 p. ([Finance decision] 3014.) [From I. C. C. reports, v. 131.] * Paper, 5c. IC 1.6/1a: F-3014
- Oats.* No. 19030, Fruen Grain Company v. La Crosse & Southeastern Railway Company et al.; decided Nov. 25, 1927; report of commission. [1927.] p. 747-748. ([Opinion] 12780.) [From I. C. C. reports, v. 132.] * Paper, 5c. IC 1.6/1a: 12780
- Oklahoma, New Mexico and Pacific Railway.* Valuation docket no. 504, Oklahoma, New Mexico and Pacific Railway Company et al.; [decided Oct. 14, 1927; report of commission]. 1927. [1]+394-413 p. (B-598.) [From I. C. C. reports, v. 133 (volume number is incorrectly given on p. 394 as 134).] * Paper, 5c. IC 1.6/1a: B-598
- Oysters.* Investigation and suspension docket no. 2492, oyster shells to, from, and between southern and southwestern points; decided Dec. 5, 1927; report [and order] of commission. [1928.] 53-55+[1] p. ([Opinion] 12800.) [Report from I. C. C. reports, v. 136.] * Paper, 5c. IC 1.6/1a: 12800
- Paducah and Illinois Railroad.* Valuation docket no. 791, Paducah & Illinois Railroad Company; decided Oct. 14, 1927; report of commission. [1927.] p. 651-664. (B-614.) [From I. C. C. reports, v. 133.] * Paper, 5c. IC 1.6/1a: B-614
- Paper.* Investigation and suspension docket no. 2966, newsprint paper from Lake Charles, La., to Shreveport, La.; decided Nov. 19, 1927; report [and order] of commission. [1927.] 543-545+[1] p. ([Opinion] 12725.) [Report from I. C. C. reports, v. 132.] * Paper, 5c. IC 1.6/1a: 12725
- No. 17091, National Republican Publishing Company v. Baltimore & Ohio Railroad Company et al.; decided Nov. 26, 1927; report of commission. [1928.] p. 27-28. ([Opinion] 12790.) [From I. C. C. reports, v. 136.] * Paper, 5c. IC 1.6/1a: 12790
- No. 17194, Robert Blank v. Central Railroad Company of New Jersey et al.; decided Nov. 5, 1927; report [and order] of commission. [1927.] 385-389+ii p. ([Opinion] 12706.) [Report from I. C. C. reports, v. 132.] * Paper, 5c. IC 1.6/1a: 12706
- No. 17195, National Association of Employing Lithographers v. Atchison, Topeka & Santa Fe Railway Company et al.; decided Dec. 15, 1927; report [and order] of commission. [1928.] 201-213+iv p. ([Opinion] 12835.) [Report from I. C. C. reports, v. 136.] * Paper, 5c. IC 1.6/1a: 12835

Paper—Continued.

- No. 18232, *Crown Willamette Paper Company v. Northern Pacific Railway Company et al.*; decided Sept. 27, 1927; report of commission. [1927.] p. 295-298. ([Opinion] 12681.) [From I. C. C. reports, v. 132.] * Paper, 5c.
IC 1.6/1a: 12681
- No. 18789, *Dallas Paper Company v. Texas & New Orleans Railroad Company et al.*; decided Nov. 18, 1927; report of commission. [1927.] p. 591-593. ([Opinion] 12738.) [From I. C. C. reports, v. 132.] * Paper, 5c.
IC 1.6/1a: 12738
- No. 18851, *Sherman Paper & Box Company, Incorporated. v. Akron, Canton & Youngstown Railway Company et al.*; decided Nov. 18, 1927; report [and order] of commission. [1927.] 605-611+iii p. ([Opinion] 12743.) [Report from I. C. C. reports, v. 132.] * Paper, 5c.
IC 1.6/1a: 12743
- Passenger rates.* No. 19920, in matter of intrastate fares of Chicago, North Shore & Milwaukee Railroad Company within Illinois and Wisconsin; decided Dec. 12, 1927; report [and order] of commission. [1928.] 165-168+ii p. ([Opinion] 12830.) [Report from I. C. C. reports, v. 136.] * Paper, 5c.
IC 1.6/1a: 12830
- Pennsylvania Railroad.* Finance docket no. 6152, abandonment of part of branch by Pennsylvania Railroad Company; decided Dec. 8, 1927; report of commission. [1928.] p. 547-556. ([Finance decision] 3032.) [From I. C. C. reports, v. 131.] * Paper, 5c.
IC 1.6/1a: F-3032
- Pennsylvania Tunnel and Terminal Railroad.* Finance docket no. 6590, stock of Pennsylvania Tunnel & Terminal Railroad; decided Dec. 8, 1927; report of commission. [1928.] p. 571-573. ([Finance decision] 3037.) [From I. C. C. reports, v. 131.] * Paper, 5c.
IC 1.6/1a: F-3037
- Petroleum.* Investigation and suspension docket no. 2972, petroleum and its products from Texas to destinations in Colorado on Chicago, Burlington & Quincy Railroad; [decided Dec. 15, 1927; report and order of commission]. 1928. [1]+196-200+[1] p. ([Opinion] 12834.) [Report from I. C. C. reports, v. 136.] * Paper, 5c.
IC 1.6/1a: 12834
- No. 15822, *Indian Refining Company v. Cleveland, Cincinnati, Chicago & St. Louis Railway Company*; decided Nov. 5, 1927; report of commission. [1927.] p. 553-557. ([Opinion] 12727.) [From I. C. C. reports, v. 132.] * Paper, 5c.
IC 1.6/1a: 12727
- No. 17717, *Traffic Department, Chamber of Commerce, Bradenton, Fla., et al. v. Alabama & Vicksburg Railway Company et al.*; decided Dec. 6, 1927; report [and order] of commission. [1928.] 69-72+iii p. ([Opinion] 12806.) [Report from I. C. C. reports, v. 136.] * Paper, 5c.
IC 1.6/1a: 12806
- Piling.* No. 18577, *Nebraska Bridge Supply & Lumber Company v. Cincinnati, New Orleans & Texas Pacific Railway Company et al.*; [decided Dec. 6, 1927; report of commission]. 1928. [1]+146-148 p. ([Opinion] 12825.) [From I. C. C. reports, v. 136.] * Paper, 5c.
IC 1.6/1a: 12825
- Pipe.* No. 18177, *Morse Dry Dock & Repair Company v. Atlantic Coast Line Railroad Company et al.*; decided Oct. 15, 1927; report of commission. [1927.] p. 351-354. ([Opinion] 12699.) [From I. C. C. reports, v. 132.] * Paper, 5c.
IC 1.6/1a: 12699
- Pipe-line coating.* No. 18781, *Lone Star Gas Company v. Baltimore & Ohio Railroad Company et al.*; decided Nov. 25, 1927; report of commission. [1928.] p. 37-38. ([Opinion] 12793.) [From I. C. C. reports, v. 136.] * Paper, 5c.
IC 1.6/1a: 12793
- Pittsburgh and Lake Erie Railroad.* Finance docket no. 6579, Pittsburgh & Lake Erie stock dividend; [decided Dec. 13, 1927; report of commission]. 1928. [1]+584-586 p. ([Finance decision] 3042.) [From I. C. C. reports, v. 131.] * Paper, 5c.
IC 1.6/1a: F-3042
- Pittsburgh and West Virginia Railway.* Before Interstate Commerce Commission, valuation docket no. 835, Pittsburgh & West Virginia Railway Company; valuation docket no. 882, West Side Belt Railroad Company; brief in support of tentative valuations. 1928. cover-title, iii+80 p. ‡
IC 1 val. 8: P 687/4

- Pittsburgh, Youngstown and Ashtabula Railway.* Finance docket no. 6447, bonds of Pittsburgh, Youngstown & Ashtabula Railway; decided Nov. 9, 1927; report of commission. [1927.] p. 475-477. ([Finance decision] 3011.) [From I. C. C. reports, v. 131.] * Paper, 5c. IC 1.6/1a: F-3011
- Plaster.* No. 18252, Colorado Portland Cement Company v. Atchison, Topeka & Santa Fe Railway Company et al.; decided Nov. 18, 1927; report [and order] of commission. [1927.] 671-678+ii p. ([Opinion] 12759.) [Report from I. C. C. reports, v. 132.] * Paper, 5c. IC 1.6/1a: 12759
- No. 18638, Beaver Products Company, Incorporated, v. Chesapeake & Ohio Railway Company et al.; decided Nov. 21, 1927; report of commission. [1927.] p. 721-722. ([Opinion] 12771.) [From I. C. C. reports, v. 132.] * Paper, 5c. IC 1.6/1a: 12771
- Plumbers' supplies.* No. 18839, A. Weiskittel & Sons Company v. Baltimore & Ohio Railroad Company et al.; decided Nov. 25, 1927; report of commission. [1928.] p. 39-40. ([Opinion] 12794) [From I. C. C. reports, v. 136.] * Paper, 5c. IC 1.6/1a: 12794
- Posts.* No. 16485, (sub-no. 1), Pendleton & Gilkey et al. v. Minneapolis, Red Lake & Manitoba Railway Company et al.; decided Nov. 5, 1927; report of commission. [1927.] p. 359-360. ([Opinion] 12701.) [From I. C. C. reports, v. 132.] * Paper, 5c. IC 1.6/1a: 12701
- Potato Creek Railroad.* Finance docket no. 6544, abandonment of line by Potato Creek Railroad Company; decided Nov. 12, 1927; report of commission. [1927.] p. 481-483. ([Finance decision] 3013.) [From I. C. C. reports, v. 131.] * Paper, 5c. IC 1.6/1a: F-3013
- Potatoes.* No. 16670, Arata & Peters, Incorporated, v. Northern Pacific Railway Company et al.; decided Dec. 6, 1927; report [and order] of commission. [1928.] 103-109+iii p. ([Opinion] 12816.) [Report from I. C. C. reports, v. 136.] * Paper, 5c. IC 1.6/1a: 12816
- No. 17262, J. Nooney & Company, Incorporated, v. Pennsylvania Railroad Company et al.; decided Nov. 5, 1927; report [and order] of commission on further consideration. [1927.] 405-408+iii p. ([Opinion] 12712.) [Report from I. C. C. reports, v. 132.] * Paper, 5c. IC 1.6/1a: 12712
- No. 18029, George E. Freeby v. Atlantic Coast Line Railroad Company et al.; [decided Nov. 18, 1927; report and order of commission]. 1927. [1]+602-604+ii p. ([Opinion] 12742.) [Report from I. C. C. reports, v. 132.] * Paper, 5c. IC 1.6/1a: 12742
- No. 18972, Drake Produce Company v. Florida East Coast Railway Company et al.; decided Nov. 25, 1927; report of commission. [1927.] p. 729-730. ([Opinion] 12775.) [From I. C. C. reports, v. 132.] * Paper, 5c. IC 1.6/1a: 12775
- Pulp board.* No. 17544, Celotex Company v. Akron, Canton & Youngstown Railway Company et al.; [decided Nov. 22, 1927; report of commission]. 1928. [1]+4-8 p. ([Opinion] 12785.) [From I. C. C. reports, v. 136.] * Paper, 5c. IC 1.6/1a: 12785
- Quebracho.* No. 18631, Griess Pflieger Tanning Company v. Central Vermont Railway Company et al.; decided Nov. 14, 1927; report of commission. [1927.] p. 661-664. ([Opinion] 12755.) [From I. C. C. reports, v. 132.] * Paper, 5c. IC 1.6/1a: 12755
- Railroad accidents.* Summary of accident investigation reports, no. 33, July-Sept. 1927; [prepared in] Bureau of Safety. 1928. iii+31 p. [Quarterly.] * Paper, 5c. single copy, 15c. a yr.; foreign subscription, 25c. IC 1 acci.7: 33
L. C. card A 20-942
- Summary of accidents reported by steam railways, Sept. 1927 [and 9 months ending with Sept. 1927, with quarterly summaries by roads and States, July-Sept. 1927; prepared in] Bureau of Statistics. Sept. 1927. [8] p. oblong large 8° [Subject to revision.] † IC 1 ste.31: 927/9

Railroad employeess. Statistical analysis of carriers' monthly hours of service reports covering all railroads which reported, year ending June 30, 1927, instances in which employeess were on duty for periods other than those provided by Federal hours of service act, with comparative summary covering years ending June 30, 1923-27; compiled by Bureau of Safety. [1927.] 57 p. oblong large 8° * Paper, 20c. (incorrectly given in publication as 10c.). IC 1 hou. 9: 927

— Wage statistics, class 1 steam roads in United States [including 14 switching and terminal companies] Oct. 1927; [prepared in] Bureau of Statistics. [1927.] [4] p. il, oblong large 8° † IC 1 ste. 25: 927/10

Railroads. Freight and passenger service operating statistics of class 1 steam railways in United States, compiled from 151 reports of freight service statistics representing 166 railways and from 146 reports of passenger service statistics representing 161 railways (switching and terminal companies not included), Nov. 1927 and 1926 [and 11 months ended with Nov. 1927 and 1926; prepared in] Bureau of Statistics. Nov. 1927 [published] 1928. [2] p. oblong large 8° [Subject to revision.] † IC 1 ste. 21: 927/11

— Operating revenues and operating expenses of class 1 steam railways in United States, compiled from monthly reports of revenues and expenses for 183 steam railways, including 15 switching and terminal companies, Nov. 1927 and 1926 [and] 11 months ended with Nov. 1927 and 1926; [prepared in] Bureau of Statistics. Nov. 1927. 1 p. oblong large 8° [Subject to revision.] † IC 1 ste.19: 927/11

— Operating revenues and operating expenses of large steam railways, selected items for roads with annual operating revenues above \$25,000,000. Nov. 1927 and 1926 [and] 11 months ended with Nov. 1927 and 1926; [prepared in] Bureau of Statistics. Nov. 1927. [2] p. oblong large 8° [Subject to revision.] † IC 1 Ste. 20: 927/11

— Operating statistics of large steam railways, selected items for Nov. 1927, compared with Nov. 1926, for roads with annual operating revenues above \$25,000,000; [prepared in] Bureau of Statistics. Nov. 1927. [2] p. oblong large 8° [Subject to revision.] † IC 1 ste.22: 927/11

— Revenue traffic statistics of class 1 steam railways in United States, including mixed-train service, compiled from 152 reports representing 167 steam railways, switching and terminal companies not included, Oct. 1927 and 1926 [and] 10 months ended with Oct. 1927 and 1926; [prepared in] Bureau of Statistics. Oct. 1927. 1 p. oblong large 8° [Subject to revision.] † IC 1 ste.24: 927/10

Railway Transfer Company of City of Minneapolis. Valuation docket no. 991, Railway Transfer Company of City of Minneapolis; [decided Nov. 25, 1927; report of commission]. 1927. [1]+808-823 p. (B-622.) [From I. C. C. reports, v. 133.] * Paper, 5c. IC 1.6/1a: B-622

Rayon. No. 18575, Pacific Embroidery Company, Incorporated, v. Erie Railroad Company et al.; decided Nov. 16, 1927; report [and order] of commission. [1927.] 679-680+ii p. ([Opinion] 12760.) [Report from I. C. C. reports, v. 132.] * Paper, 5c. IC 1.6/1a: 12760

Rocks. No. 18227, Earl L. Reeb v. Baltimore & Ohio Railroad Company et al.; decided Dec. 9, 1927; report [and order] of commission. [1928.] 91-94+[1] p. ([Opinion] 12812.) [Report from I. C. C. reports, v. 136.] * Paper, 5c. IC 1.6/1a: 12812

Roofing. No. 18822, Nichols Wire, Sheet & Hardware Company v. Texas & Pacific Railway Company et al.; decided Oct. 14, 1927; report of commission. [1927.] p. 347-349. ([Opinion] 12697.) [From I. C. C. reports, v. 132.] * Paper, 5c. IC 1.6/1a: 12697

Routing. Investigation and suspension docket no. 2919, livestock from Texas points to Cincinnati, Ohio, Louisville, Ky., and Indianapolis, Ind.; decided Nov. 11, 1927; report [and order] of commission. [1927.] 537-539+[1] p. ([Opinion] 12723.) [Report from I. C. C. reports, v. 132.] * Paper, 5c. IC 1.6/1a: 12723

Rural Valley Railroad. Finance docket no. 5290, deficit status of Rural Valley Railroad (Cowanshammock Coal & Coke Company, owner and operator); decided Nov. 23, 1927; report of commission. [1927.] p. 509-512. ([Finance decision] 3024.) [From I. C. C. reports, v. 131.] * Paper, 5c.

IC 1.6/1a: F-3024

St. Clair Terminal Railroad. Valuation docket no. 678, St. Clair Terminal Railroad Company; decided Nov. 25, 1927; report of commission. [1927.] p. 613-636. (B-612.) [From I. C. C. reports, v. 133.] * Paper, 5c. IC 1.6/1a: B-612

St. Joseph Belt Railway. Valuation docket no. 785, St. Joseph Belt Railway Company; decided Nov. 25, 1927; report of commission. [1927.] p. 523-536. (B-605.) [From I. C. C. reports, v. 133.] * Paper, 5c. IC 1.6/1a: B-605

St. Joseph Union Depot Company. Valuation docket no. 789, Saint Joseph Union Depot Company; decided Oct. 14, 1927; report of commission. [1927.] p. 537-548. (B-606.) [From I. C. C. reports, v. 133.] * Paper, 5c.

IC 1.6/1a: B-606

St. Louis and O'Fallon Railway. Finance docket no. 3908, excess income of St. Louis & O'Fallon Railway Company; finance docket no. 4026, excess income of Manufacturers' Railway Company; approved Oct. 7, 1927; order. 1927. p. 321. ([Finance decision] 2972.) [From I. C. C. reports, v. 131.] * Paper, 5c.

IC 1.6/1a: F-2972

— Same; approved Dec. 8, 1927; order. 1928. p. 611. ([Finance decision] 3050.) [From I. C. C. reports, v. 131.] * Paper, 5c.

IC 1.6/1a: F-3050

St. Louis, Kennett and Southeastern Railroad. Valuation docket no. 774, St. Louis, Kennett & Southeastern Railroad Company; [decided Oct. 14, 1927; report of commission]. 1927. [1]+414-429 p. (B-599.) [From I. C. C. reports, v. 133.] * Paper, 5c.

IC 1.6/1a: B-599

Saltpeeter, Chile. No. 19094, Peerless Explosives Company v. Central Railroad Company of New Jersey; decided Dec. 6, 1297 [1927]; report of commission. [1928.] p. 149-152. ([Opinion] 12826.) [From I. C. C. reports, v. 136.] * Paper, 5c.

IC 1.6/1a: 12826

Sand. Investigation and suspension docket no. 2913, rules for constructing rates on sand and gravel from and to points on Southern Railway and connecting lines; [decided Dec. 17, 1927; report and order of commission]. 1928. [1]+214-218+[1] p. ([Opinion] 12836.) [Report from I. C. C. reports, v. 136.] * Paper, 5c.

IC 1.6/1a: 12836

— Investigation and suspension docket no. 2943, restriction of combination rule on sand between Kansas City, Mo., and points in Kansas and Missouri; decided Dec. 19, 1927; report [and order] of commission. [1928.] 219-222+[1] p. ([Opinion] 12837.) [Report from I. C. C. reports, v. 136.] * Paper, 5c.

IC 1.6/1a: 12837

— Investigation and suspension docket no. 2953, molding sand from Dallas City, Ill., to Burlington and Keokuk, Iowa; [decided Nov. 14, 1927; report and order of commission]. 1927. [1]+540-542+[1] p. ([Opinion] 12724.) [Report from I. C. C. reports, v. 132.] * Paper, 5c.

IC 1.6/1a: 12724

— No. 18592, Forcum James Lumber & Cooperage Company v. Illinois Central Railroad Company; decided Oct. 14, 1927; report of commission. [1927.] p. 293-295. ([Opinion] 12680.) [From I. C. C. reports, v. 132.] * Paper, 5c.

IC 1.6/1a: 12680

— No. 18940, M'Clain Sand Company v. Baltimore & Ohio Railroad Company; decided Nov. 25, 1927; report [and order] of commission. [1928.] 47-49+[1] p. ([Opinion] 12798.) [Report from I. C. C. reports, v. 136.] * Paper, 5c.

IC 1.6/1a: 12798

San Diego and Arizona Railway. Finance docket no. 6583, notes of San Diego & Arizona Railway; decided Nov. 22, 1927; report of commission. [1927.] p. 523-524. ([Finance decision] 3028.) [From I. C. C. reports, v. 131.] * Paper, 5c.

IC 1.6/1a: F-3028

- Silk.* No. 18672, Hoboken Manufacturers' Railroad Company v. Atchison, Topeka & Santa Fe Railway Company et al.; decided Nov. 5, 1927; report [and order] of commission. [1927.] 579-582+ii p. ([Opinion] 12734.) [Report from I. C. C. reports, v. 132.] * Paper, 5c. IC 1.6/1a : 12734
- Springfield-Lamar Telephone Company.* Finance docket no. 6497, purchase of properties of Springfield-Lamar Telephone Company and Holly-Stonington Telephone Company by Mountain States Telephone & Telegraph Company; [decided Oct. 1, 1927; report of commission]. 1927. [1]+314-316 p. ([Finance decision] 2969.) [From I. C. C. reports, v. 131.] * Paper, 5c. IC 1.6/1a : F-2969
- Steel.* No. 18388, Ames Shovel & Tool Company v. Wabash Railway Company et al.; decided Nov. 14, 1927; report of commission. [1927.] p. 659-661. ([Opinion] 12754.) [From I. C. C. reports, v. 132.] * Paper, 5c. IC 1.6/1a : 12754
- Steel bars.* No. 19010, Chapman-Price Steel Company v. Baltimore & Ohio Railroad Company et al.; decided Dec. 6, 1927; report of commission. [1928.] p. 159-164. ([Opinion] 12829.) [From I. C. C. reports, v. 136.] * Paper, 5c. IC 1.6/1a : 12829
- Stock-cars.* Investigation and suspension docket no. 2944, furnishing cars for movement of livestock from points in southwest; decided Dec. 6, 1927; report [and order] of commission. [1928.] p. 61-63+[1] p. ([Opinion] 12803.) [Report from I. C. C. reports, v. 136.] * Paper, 5c. IC 1.6/1a : 12803
- Stone.* Investigation and suspension docket no. 2912, crushed stone from Gibsonburg, Maple Grove, and Woodville, Ohio, to Detroit, Mich.; decided Dec. 19, 1927; report [and order] of commission. [1928.] 223-227+[1] p. ([Opinion] 12838.) [Report from I. C. C. reports, v. 136.] * Paper, 5c. IC 1.6/1a : 12838
- Stoves.* No. 18459, Barker Bros., Incorporated, v. Michigan Central Railroad Company et al.; decided Oct. 15, 1927; report of commission. [1927.] p. 361-363. ([Opinion] 12702.) [From I. C. C. reports, v. 132.] * Paper, 5c. IC 1.6/1a : 12702
- Subscribers Service Telephone Company, Incorporated.* Finance docket no. 6537, purchase of properties of Subscribers Service Telephone Company, Incorporated, by Sullivan Telephone Company, Incorporated; decided Nov. 3, 1927; report of commission. [1927.] p. 457-459. ([Finance decision] 3005.) [From I. C. C. reports, v. 131.] * Paper, 5c. IC 1.6/1a : F-3005
- Sugar.* No. 13569, southeastern sugar investigation; decided Nov. 8, 1927; [report and orders of commission]. [1927.] 477-513+xiii p. ii. ([Opinion] 12719.) [Report from I. C. C. reports, v. 132.] * Paper, 5c. IC 1.6/1a : 12719
- Susquehanna and New York Railroad.* Valuation docket no. 799, Susquehanna and New York Railroad Company; decided Nov. 25, 1927; report of commission. [1927.] p. 67-94. (B-628.) [From I. C. C. reports, v. 135.] * Paper, 5c. IC 1.6/1a : B-628
- Swine.* No. 18694, Chicago Live Stock Exchange v. Baltimore & Ohio Railroad Company et al.; decided Dec. 9, 1927; report of commission. [1928.] p. 99-100. ([Opinion] 12814.) [From I. C. C. reports, v. 136.] * Paper, 5c. IC 1.6/1a : 12814
- Tallow.* No. 17811, Norton & Company v. Richmond, Fredericksburg & Potomac Railroad Company et al.; decided Nov. 10, 1927; report of commission. [1927.] p. 517-520. ([Opinion] 12721.) [From I. C. C. reports, v. 132.] * Paper, 5c. IC 1.6/1a : 12721
- No. 18237, Darling & Company v. New York Central Railroad Company et al.; [decided Nov. 18, 1927; report and order of commission]. 1927. [1]+568-572+[ii] p. ([Opinion] 12731.) [Report from I. C. C. reports, v. 132.] * Paper, 5c. IC 1.6/1a : 12731

- Tank-cars.* No. 18424, Phillips Petroleum Company *v.* Chicago, Burlington & Quincy Railroad Company et al.; decided Nov. 22, 1927; report of commission. [1928.] p. 17-18. ([Opinion] 12787.) [From I. C. C. reports, v. 136.] * Paper, 5c. IC 1.6/1a: 12787
- Tennessee Central Railroad.* Valuation docket no. 947, Tennessee Central Railroad Company et al.; [decided Nov. 25, 1927; report of commission]. 1928. [2]+95-162 p. il. (B-629.) [From I. C. C. reports, v. 135.] * Paper, 10c. IC 1.6/1a: B-629
- Texas and Pacific Railway.* Finance docket no. 6192, bonds of Texas & Pacific Railway; [decided Nov. 22, 1927; supplemental report of commission]. 1927. [1]+502-505 p. ([Finance decision] 3021.) [From I. C. C. reports, v. 131.] * Paper, 5c. IC 1.6/1a: F-3021
- Tionesta Valley Railway.* Valuation docket no. 399, Tionesta Valley Railway Company; [decided Sept. 12, 1927; report of commission]. 1927. [1]+788-819 p. (B-594.) [From I. C. C. reports, v. 130.] * Paper, 5c. IC 1.6/1a: B-594
- Tonopah and Goldfield Railroad.* Finance docket no. 6519, abandonment of part of line by Tonopah & Goldfield Railroad Company; decided Nov. 12, 1927; report of commission. [1927.] p. 465-466. ([Finance decision] 3008.) [From I. C. C. reports, v. 131.] * Paper, 5c. IC 1.6/1a: F-3008
- Valuation docket no. 74, Tonopah and Goldfield Railroad Company; [decided Nov. 18, 1927; report of commission]. 1927. [1]+862-888 p. (B-624.) [From I. C. C. reports, v. 133.] * Paper, 5c. IC 1.6/1a: B-624
- Tractors.* No. 17698, Holt Company of Texas *v.* Chicago, Rock Island & Pacific Railway Company; decided Oct. 14, 1927; report of commission. [1927.] p. 329-330. ([Opinion] 12689.) [From I. C. C. reports, v. 132.] * Paper, 5c. IC 1.6/1a: 12689
- Train-control devices.* No. 13413, in matter of automatic train-control devices: no. 13413 (sub-no. 2) and (sub-no. 2-2), in matter of automatic train-stop device of Miller Train Control Corporation on Chicago division of Chicago & Eastern Illinois Railway; decided Dec. 13, 1927; supplemental report of commission. 1928. p. 139. ([Opinion] 12822.) [From I. C. C. reports, v. 136.] * Paper, 5c. IC 1.6/1a: 12822
- Same: no. 13413 (sub-no. 6-2), in matter of automatic train-stop device of National Safety Appliance Company on part of Southwestern division of St. Louis-San Francisco Railway; decided Nov. 2, 1927; report of commission. [1927.] p. 393-398. ([Opinion] 12708.) [From I. C. C. reports, v. 132.] * Paper, 5c. IC 1.6/1a: 12708
- Same: no. 13413 (sub-no. 14), in matter of automatic train-stop device of General Railway Signal Company on portion of Knoxville division of Louisville & Nashville Railroad; [decided Nov. 22, 1927; supplemental report of commission]. 1927. [1]+646-648 p. ([Opinion] 12752.) [From I. C. C. reports, v. 132.] * Paper, 5c. IC 1.6/1a: 12752
- Same: no. 13413 (sub-no. 14-2), in matter of automatic train-stop device of Union Switch & Signal Company on New Orleans & Mobile division of Louisville & Nashville Railroad Company; decided Nov. 22, 1927; report of commission. [1927.] p. 649-658. ([Opinion] 12753.) [From I. C. C. reports, v. 132.] * Paper, 5c. IC 1.6/1a: 12753
- Same: no. 13413 (sub-no. 38), in matter of automatic train-stop device of General Railway Signal Company on portion of St. Louis division of Cleveland, Cincinnati, Chicago & St. Louis Railway; decided Nov. 22, 1927; report of commission. [1927.] p. 731-740. ([Opinion] 12776.) [From I. C. C. reports, v. 132.] * Paper, 5c. IC 1.6/1a: 12776
- Same: no. 13413 (sub-no. 38-2), in matter of automatic train-stop device of General Railway Signal Company on portion of St. Louis division of Cleveland, Cincinnati, Chicago & St. Louis Railway; decided Nov. 22, 1927; report of commission. [1927.] p. 633-642. ([Opinion] 12750.) [From I. C. C. reports, v. 132.] * Paper, 5c. IC 1.6/1a: 12750

- Train service.* No. 17876, Twin Cities and head of lakes joint passenger-train service, in matter of application of Northern Pacific Railway Company, Minneapolis, St. Paul, & Sault Ste. Marie Railway Company, and Great Northern Railway Company for authority to establish joint passenger-train service between Minneapolis, St. Paul, and Duluth, Minn., and Superior, Wis., and to divide earnings therefrom; decided Nov. 5, 1927; report [and order] of commission on further hearings. [1927.] 413-418+[1] p. ([Opinion] 12714.) [Report from I. C. C. reports, v. 132.] * Paper, 5c. IC 1.6/1a: 12714
- Troy Union Railroad.* Valuation docket no. 230, Troy Union Railroad Company; [decided Nov. 18, 1927; report of commission]. 1927. [1]+738-754 p. (B-618.) [From I. C. C. reports, v. 133.] * Paper, 5c. IC 1.6/1a: B-618
- Union Railway.* Finance docket no. 6609, bonds of Union Railway; decided Dec. 13, 1927; report of commission. [1928.] p. 587-589. ([Finance decision] 3043.) [From I. C. C. reports, v. 131.] * Paper, 5c. IC 1.6/1a: F-3043
- Union Transportation Company.* Valuation docket no. 1029, Union Transportation Company; [decided Nov. 25, 1927; report of commission]. 1927. [1]+724-737 p. (B-617.) [From I. C. C. reports, v. 133.] * Paper, 5c. IC 1.6/1a: B-617
- Upper Merion and Plymouth Railroad.* Valuation docket no. 773, Upper Merion and Plymouth Railroad Company; decided Nov. 25, 1927; report of commission. [1927.] p. 637-650. (B-613.) [From I. C. C. reports, v. 133.] * Paper, 5c. IC 1.6/1a: B-613
- Wabash Railway.* Finance docket no. 4659, bonds of Wabash Railway; decided Dec. 17, 1927; supplemental report of commission. [1928.] p. 595-596. ([Finance decision] 3046.) [From I. C. C. reports, v. 131.] * Paper, 5c. IC 1.6/1a: F-3046
- Finance docket no. 5683, bonds of Wabash Railway; decided Dec. 17, 1927; supplemental report of commission. [1928.] p. 597-598. ([Finance decision] 3047.) [From I. C. C. reports, v. 131.] * Paper, 5c. IC 1.6/1a: F-3047
- Watermelous.* No. 17955, Shafton Company v. Southern Pacific Company et al.; decided Nov. 21, 1927; report of commission. [1927.] p. 715-716. ([Opinion] 12769.) [From I. C. C. reports, v. 132.] * Paper, 5c. IC 1.6/1a: 12769
- Western Maryland Railway.* Finance docket no. 6173, acquisition of control by Western Maryland Railway Company; decided Dec. 13, 1927; report of commission. [1928.] p. 599-608. ([Finance decision] 3048.) [From I. C. C. reports, v. 131.] * Paper, 5c. IC 1.6/1a: F-3048
- Wharton and Northern Railroad.* Valuation docket no. 1030, Wharton and Northern Railroad Company; [decided Oct. 14, 1927; report of commission]. 1927. [1]+430-448 p. (B-600.) [From I. C. C. reports, v. 133.] * Paper, 5c. IC 1.6/1a: B-600
- Wheat.* No. 18534, Jonesville Milling Company v. Wabash Railway Company et al.; [decided Dec. 6, 1927; report of commission]. 1928. [1]+84-86 p. ([Opinion] 12810.) [From I. C. C. reports, v. 136.] * Paper, 5c. IC 1.6/1a: 12810
- Wheelbarrows.* No. 16888, Chattanooga Wheelbarrow Company v. Nashville, Chattanooga & St. Louis Railway et al.; decided Nov. 21, 1927; report of commission on further hearing. [1927.] p. 713-714. ([Opinion] 12768.) [From I. C. C. reports, v. 132.] * Paper, 5c. IC 1.6/1a: 12768
- Williamson and Pond Creek Railroad.* Valuation docket no. 233, Williamson and Pond Creek Railroad Company; [decided Nov. 18, 1927; report of commission]. 1927. [1]+564-576 p. (B-608.) [From I. C. C. reports, v. 133.] * Paper, 5c. IC 1.6/1a: B-608
- Wool.* No. 18871, Alexander Smith & Sons Carpet Company v. Boston & Maine Railroad et al.; [decided Nov. 18, 1927; report of commission]. 1927. [1]+596-598 p. ([Opinion] 12740.) [From I. C. C. reports, v. 132.] * Paper, 5c. IC 1.6/1a: 12740

JUSTICE DEPARTMENT

- Aldine Club.* In Court of Claims, no. H-216, *Aldine Club v. United States*; defendant's statement of case, request for findings of fact, statutes, and brief. [1928.] p. 71-76. ‡ J 1.13: A1 23/3
- Alyea-Nichols Company.* Nos. 640 and 641, in Supreme Court, Oct. term, *Alyea-Nichols Company v. John L. Pickering, collector [of internal revenue for southern district of Illinois; same] v. United States*, on petition for writs of certiorari to circuit court of appeals for 7th circuit; brief for respondents in opposition. 1927. cover-title, i+18 p. ‡ J 1.13: A1 97/2
- Anderson, Dulin, Varnell Company.* In Court of Claims, no. H-157, *Anderson, Dulin, Varnell Company v. United States*; demurrer [and brief]. [1928.] p. 13-15. ‡ J 1.13: An 24/6
- Armstrong, R. E.* In circuit court of appeals for 8th circuit, no. 8002, *United States v. R. E. Armstrong et al.*; brief of appellant. 1927. cover-title, 17 p. ‡ J 1.13: Ar 58/2
- Austin, Irving M.* No. 652, in Supreme Court, Oct. term, 1927, *Irving M. Austin v. United States*, on petition for writ of certiorari to circuit court of appeals for 2d circuit; brief for United States in opposition. 1928. cover-title, i+7 p. ‡ J 1.13: Au 76/2
- Baker, Charles M.* No. 672, in Supreme Court, Oct. term, 1927, *Charles M. Baker v. United States*, on petition for writ of certiorari to circuit court of appeals for 4th circuit; brief for United States in opposition. 1928. cover-title, i+12 p. ‡ J 1.13: B 171
- Beatty, John W.* No. 227, in Supreme Court, Oct. term, 1927, *Cora B. Beatty, executrix of John W. Beatty, v. D. B. Heiner, collector of internal revenue of 23d district of United States [in western district of Pennsylvania]*, on writ of certiorari to circuit court of appeals for 3d circuit; brief for respondent. 1928. cover-title, i+20 p. ‡ J 1.13: B 38/5
- Berger Manufacturing Company.* No. —, in district court for northern district of California, southern division, *United States v. Berger Manufacturing Company et al.*; information. 1927. cover-title, 6 p. ‡ J 1.13: B 453/4
- Bowring & Co.* In Court of Claims, no. H-14, *Bowring and Company v. United States*; demurrer [and brief]. [1928.] p. 9-11. ‡ J 1.13: B 686/2
- Brown, Arthur C.* No. 33, in Supreme Court, Oct. term, 1927, *Arthur C. Brown v. United States*, on certificate from circuit court of appeals for 7th circuit; brief for United States. 1927. cover-title, i+22 p. ‡ J 1.13: B 812/9
- California Wine Association of New York, Incorporated.* In Court of Claims, no. E-115, *California Wine Association of New York, Incorporated, v. United States*; defendant's brief. [1928.] p. 71-89. ‡ J 1.13: C 128/22
- Cape May, N. J.* In Court of Claims, no. E-618, *city of Cape May, municipal corporation of New Jersey, v. United States*; defendant's reply to plaintiff's request filed Dec. 16, 1927. [1928.] p. 429-431. ‡ J 1.13: C 17/9
- Casey, Thomas J.* No. 500, in Supreme Court, Oct. term, 1927, *Thomas J. Casey v. United States*, on writ of certiorari to circuit court of appeals for 9th circuit; brief for United States. 1928. cover-title, i+16 p. ‡ J 1.13: C 268/2
- Same; supplemental brief for United States. 1928. cover-title, 4 p. ‡ J 1.13: C 268/3
- Castner, Curran & Bullitt, Incorporated.* In Court of Claims, no. D-381, *Castner, Curran & Bullitt (Inc.) v. United States*; defendant's counterclaim. [1928.] p. 1-15. ‡ J 1.13: C 279/2
- Chapman, Adelaide F.* No. 633, in Supreme Court, Oct. term, 1927, *Adelaide F. Chapman v. United States*, on petition for writ of certiorari to Court of Claims; brief for United States. 1928. cover-title, i+9 p. ‡ J 1.13: C 366/9

- Claussen, Niels P.* No. 166, in Supreme Court, Oct. term, 1927, United States ex rel. Niels Peter Claussen v. Henry H. Curran, commissioner of immigration [at port of New York], on writ of certiorari to circuit court of appeals for 2d circuit; suggestion of abatement. 1928. cover-title, 4 p. ‡
J 1.13 : C 574/2
- Crook, R. L.* No. 5143, in circuit court of appeals for 5th circuit, R. L. Crook and estate of Mrs. R. L. Crook v. David H. Blair, commissioner of internal revenue, on petition for review of decisions of Board of Tax Appeals; brief for commissioner of internal revenue. 1928. cover-title, ii+26 p. ‡
J 1.13 : C 882/6
- Curran, Maurice J.* No. 2172, in circuit court of appeals for 1st circuit, Oct. term, 1926, David H. Blair, commissioner of internal revenue v. Maurice J. Curran; brief for petitioner for review. 1928. cover-title, i+19 p. large 8° ‡
J 1.13 : C 936/4
- Dayton Engineering Laboratories Company.* No. B-429, in Court of Claims, Dayton Engineering Laboratories Company v. United States; defendant's brief. 1927. cover-title, iii+155-297 p. ‡
J 1.13 : D 337/23
- Dayton Steel Foundry Company.* In Court of Claims, no. F-393, Dayton Steel Foundry Company v. United States; demurrer [and brief]. [1928.] p. 7-9. ‡
J 1.13 : D 337/24
- De Ronde, P., & Co., Incorporated.* No. 654, in Supreme Court, Oct. term, 1927, P. De Ronde & Co., Inc., v. United States, on petition for writ of certiorari to Court of Claims; brief for United States in opposition. 1928. cover-title, i+11 p. ‡
J 1.13 : D 447/2
- Donnelley, John P.* No. 110, in Supreme Court, Oct. term, 1927, John P. Donnelley v. United States, on certificate from circuit court of appeals for 9th circuit; memorandum for United States on reargument. 1928. cover-title, ii+24 p. ‡
J 1.13 : D 718/8
- Dreyfuss Dry Goods Company.* In circuit court of appeals, 5th circuit, no. 5101, Dreyfuss Dry Goods Company v. D. Arthur Lines, former collector of internal revenue, upon writ of error to district court for eastern district of Louisiana; reply brief of appellee. 1928. cover-title, iii+30 p. ‡
J 1.13 : D 826
- Dyer & Co.* In Court of Claims, no. B-119, Dyer & Company v. United States; defendant's exceptions to report of commissioner, defendant's request for lieu findings of fact, and brief. [1928.] p. 1451-92. ‡
J 1.13 : D 988/2
- Ennis Coal Company.* In Court of Claims, no. H-231, Ennis Coal Company v. United States; demurrer [and brief]. [1928.] p. 7-9. ‡
J 1.13 : En 62
- Fernald Company.* In equity, no. —, in district court for northern district of California, southern division, United States v. Fernald Company and Soule Steel Company; decree. 1927. cover-title, 2 p. ‡
J 1.13 : F 391/3
- Same; petition. 1927. cover-title, 7 p. ‡
J 1.13 : F 391/2
- Fidelity Warehouse Company.* In Court of Claims, no. H-128, Fidelity Warehouse Company v. United States; demurrer [and brief]. [1928.] p. 11-13. ‡
J 1.13 : F 448/17
- Galveston, Harrisburg and San Antonio Railroad.* In Court of Claims, no. A-227, Galveston, Harrisburg & San Antonio Railroad Company v. United States; defendant's request for findings of fact, and brief on resubmission. [1928.] p. 43-44. ‡
J 1.13 : G 139/10
- In Court of Claims, no. C-263, Galveston, Harrisburg & San Antonio Railroad Company v. United States; defendant's request for findings of fact and brief on resubmission. [1928.] p. 32-34. ‡
J 1.13 : G 139/11
- Gibson, Mrs. Kate V.* United States circuit court of appeals for 2d circuit, commissioner of internal revenue vs. Honoro Gibson Pelton, as executrix of Kate Viola Gibson, petition for review of decision of Board of Tax Appeals; transcript of record. 1928. cover-title, i+22 p. large 8° ‡
J 1.13 : G 358

- Goodyear Tire and Rubber Company, Incorporated.* No. 159, in Supreme Court, Oct. term, 1927, *Goodyear Tire & Rubber Company, Inc., v. United States*, on writ of certiorari to Court of Claims; brief for United States. 1928. cover-title, ii+17 p. ‡ J 1.13: G 639/7
- Grosfield, John A.* No. 62, in Supreme Court, Oct. term, 1927, *John A. Grosfield and Richard Caplis v. United States*, on certificate from circuit court of appeals for 6th circuit; brief on behalf of United States on reargument. 1928. cover-title, i+22 p. ‡ J 1.13: G 912/2
- Hamilton, Ashton.* No. 2192, in circuit court of appeals for 1st circuit, *Ashton Hamilton v. commissioner of internal revenue*; brief for respondent. 1928. cover-title, ii+26 p. large 8° ‡ J 1.13: H 18/5
- Hendricks, Harmon W.* Transcript of record, circuit court of appeals for 2d circuit, *David H. Blair, commissioner of internal revenue, vs. Harmon W. Hendricks*, petition for review of decision of Board of Tax Appeals. 1927. cover-title, 18 p. large 8° ‡ J 1.13: H 384/4
- Hoboken Manufacturers' Railroad.* Before Interstate Commerce Commission, docket no. 18672, *Hoboken Manufacturers' Railroad Company v. Atchison, Topeka and Santa Fe Railway Company et al.*; reply of complainant and Secretary of War, intervener, to defendants' petition for reargument and modification of decision and order of division 1. 1928. cover-title, 20 p. ‡ J 1.13: H 653/4
- Hoffman, B. F., Incorporated.* In Court of Claims, no. E-463, *B. F. Hoffman, Inc., v. United States*; brief for defendant. [1928.] p. 75-88. ‡ J 1.13: H 675
- Hope Forge and Machine Company.* In Court of Claims, no. E-549, *Hope Forge & Machine Company v. United States*; defendant's motion for new trial. [1928.] p. 137-143. ‡ J 1.13: H 773
- Hugger Brothers.* In Court of Claims, no. E-347, *Robert Hugger and Emil S. Hugger, copartners doing business under name of Hugger Bros., v. United States*; defendant's request for findings of fact. [1927.] p. 115-128. ‡ J 1.13: H 873
- Hyatt Roller Bearing Company.* No. B-426, in Court of Claims, *Hyatt Roller Bearing Company v. United States*; defendant's brief. 1927. cover-title, iii+155-297 p. ‡ J 1.13: H 996/2
- Indian Motor Cycle Company.* In Court of Claims, no. H-49, *Indian Motor Cycle Company v. United States*; defendant's brief. [1928.] p. 91-104. ‡ J 1.13: In 2/23
- Jackson, Vera.* In Court of Claims, no. E-158, *Vera Jackson v. United States*; defendant's motion for new trial, amendment of findings of fact, and brief thereon. [1928.] p. 55-65. ‡ J 1.13: J 139/3
- Jacquard, Incorporated.* In Court of Claims, no. H-217, *Jacquard, Inc., v. United States*; demurrer [and brief]. [1928.] p. 31-33. ‡ J 1.13: J 161
- Jenkins, Robert H.* In Court of Claims, no. F-382, *Safe Deposit & Trust Company of Baltimore, executor of Robert H. Jenkins, v. United States*; motion for new trial [and brief]. [1928.] p. 1-6. ‡ J 1.13: J 418/2
- Johnson, Robert W.* No. E-375, in Court of Claims, *Robert W. Johnson, jr., John S. Johnson, and Evangeline B. Johnson, beneficiaries under will of Robert Wood Johnson, v. United States*; brief for United States. 1928. cover-title, i+55-72 p. ‡ J 1.13: J 636
- Kaufman, Harry S., Limited.* No. 5181, in circuit court of appeals for 5th circuit, Nov. term, 1927, *Harry S. Kaufman (Ltd.) v. David H. Blair, commissioner of internal revenue*, on petition to review decision of Board of Tax Appeals; brief for commissioner of internal revenue. 1928. cover-title, ii+64 p. ‡ J 1.13: K 162/8
- Kirby, Fred M.* No. 184, in Supreme Court, Oct. term, 1927, *Fred M. Kirby v. United States*; on writ of certiorari to Court of Claims; brief for United States. 1928. cover-title, i+13 p. ‡ J 1.13: K 631/7

How to order publications—See information following Contents

85955—28—No. 397—7

- Kornhauser, Samuel J.* No. 162, in Supreme Court, Oct. term, 1927, *Samuel J. Kornhauser v. United States*; on writ of certiorari to Court of Claims; brief for United States. 1928. cover-title, i+24 p. ‡ J 1.13: K 842/4
- Kulm, N. Dak.* In Court of Claims, no. H-55, *First National Bank of Kulm, N. Dak., v. United States*; defendant's request for findings of fact and brief. [1927.] p. 19-20. ‡ J 1.13: K 959
- Lacquer and Chemical Corporation.* No. 635, in Supreme Court, Oct. term, 1927, *Lacquer & Chemical Corporation v. Chester P. Mills*, Federal prohibition administrator for 2d district of New York, *David H. Blair*, commissioner [of internal revenue], et al., on petition for writ of certiorari to circuit court of appeals for 2d circuit; brief for respondents in opposition. 1928. cover-title, i+14 p. ‡ J 1.13: L 119/5
- Langley, William C.* In Court of Claims, no. D-882, *George F. Benedict*, as sole surviving trustee of *William C. Langley, v. United States*; brief for defendant. [1928.] p. 51-59. ‡ J 1.13: L 266/2
- Lash's Products Company.* In Court of Claims, no. D-412, *Lash's Products Company v. United States*; defendant's answer in resistance to plaintiff's motion for new trial [and brief]. [1928.] p. 1-7. ‡ J 1.13: L 334/4
- Lavenstein Corporation.* No. 2672, in circuit court of appeals for 4th circuit, *Lavenstein Corporation v. David H. Blair*, commissioner of internal revenue, on petition for review of decision of Board of Tax Appeals; brief for commissioner of internal revenue. 1928. cover-title, ii+41 p. ‡ J 1.13: L 387
- Lincoln, Mrs. Eudora K.* [No.] F-200, in Court of Claims, *Charles K. Lincoln*, administrator of *Eudora Knox Lincoln, v. United States*; defendant's request for findings of fact and brief. 1928. cover-title, i+21-34 p. ‡ J 1.13: L 638/9
- MacArthur Brothers Company.* In Court of Claims, no. D-547, *MacArthur Brothers Company v. United States*; defendant's exceptions to commissioner's report and brief. [1928.] p. 39-50. ‡ J 1.13: M 118/6
- Maney, Anna M.* No. 636, in Supreme Court, Oct. term, 1927, *Anna Marie Maney v. United States*, on petition for writ of certiorari to circuit court of appeals for 7th circuit; brief for United States. 1927. cover-title, i+18 p. ‡ J 1.13: M 313/4
- Manzi, Mrs. Amalia.* No. 204, in Supreme Court, Oct. term, 1927, *United States v. Amalia Manzi*, on writ of certiorari to circuit court of appeals for 1st circuit; brief for United States. 1928. cover-title, i+10 p. ‡ J 1.13: M 319/12
- Matthiessen, F. W., jr.* In Court of Claims, no. F-333, *F. W. Matthiessen, jr., v. United States*; defendant's answer to plaintiff's motion for new trial and defendant's motion for correction of judgment. [1928.] p. 45-47. ‡ J 1.13: M 433/2
- Metropolitan Business College.* No. 3969, in circuit court of appeals for 7th circuit, Oct. term, 1927, *Metropolitan Business College v. David H. Blair*, commissioner of internal revenue, on petition to review decision of Board of Tax Appeals; brief for respondent. 1927. cover-title, i+47 p. large 8° ‡ J 1.13: M 567/3
- Miller, Albert, & Co.* In Court of Claims, no. B-121, *Albert Miller, E. Percy Miller, and G[F]. H. Hallock*, copartners trading under firm name and style of *Albert Miller & Company, v. United States*; defendant's exceptions to report of commissioner, defendant's request for lieu findings of fact, and brief. [1928.] p. 1451-94. ‡ J 1.13: M 612
- Miller, Herman.* No. 665, in Supreme Court, Oct. term, 1927, *Herman Miller v. United States*, on petition for writ of certiorari to circuit court of appeals for 8th circuit; brief for United States in opposition. 1928. cover-title, i+19 p. ‡ J 1.13: M 614/4

- Miller, T. A., Lumber Company.* No. 8026, in circuit court of appeals for 8th circuit, *United States v. T. A. Miller*, doing business as T. A. Miller Lumber Company, in error to district court for western district of Missouri; brief for United States. 1928. cover-title, ii+33 p. ‡ J 1.13: M 618/2
- Mouquin, Louis C.* No. 669, in Supreme Court, Oct. term, 1927, *United States ex rel. Louis C. Mouquin v. William C. Hecht*, as United States marshal, etc., on petition for writ of certiorari to circuit court of appeals for 2d circuit; brief for respondent in opposition. 1928. cover-title, i+8 p. ‡ J 1.13: M 865
- National City Bank of Seattle.* No. 655, in Supreme Court, Oct. term, 1927, *National City Bank of Seattle v. United States*, on petition for writ of certiorari to Court of Claims; brief for United States in opposition. 1928. cover-title, i+9 p. ‡ J 1.13: Se 18/4
- Nechay, Steve.* No. 642, in Supreme Court, Oct. term, 1927, *Steve Nechay v. United States*, on petition for writ of certiorari to circuit court of appeals for 6th circuit; brief for United States in opposition. 1928. cover-title, i+6 p. ‡ J 1.13: N 28
- Nevada County Narrow Gauge Railroad.* No. F-222, in Court of Claims, *Nevada County Narrow Gauge Railroad Company v. United States*; defendant's objections to plaintiff's request for findings of fact, defendant's request for findings of fact, and brief. 1928. cover-title, i+80-128 p. ‡ J 1.13: N 411/4
- New Departure Manufacturing Company.* No. B-430, in Court of Claims, *New Departure Manufacturing Company v. United States*; defendant's brief. 1927. cover-title, iii+155-297 p. ‡ J 1.13: N 42d/2
- Nigro, Frank.* No. 600, in Supreme Court, Oct. term, 1927, *Frank Nigro v. United States*, on certificate from circuit court of appeals for 8th circuit; brief for United States. 1928. cover-title, ii+93 p. ‡ J 1.13: N 568
- Nitro Chemical Corporation.* In Court of Claims, no. H-201, *Nitro Chemical Corporation v. United States*; defendant's demurrer to claimant's petition. [1928.] p. 7-10. ‡ J 1.13: N 638/2
- Northwest Shoe Finders Credit Bureau.* In equity, no. 579, in district court for western district of Washington, northern division, *United States v. Northwest Shoe Finders Credit Bureau et al.*; decree. 1928. cover-title, 6 p. ‡ J 1.13: N 819/4
- Poste, J. R.* In Court of Claims, no. D-788, *J. R. Poste v. United States*; defendant's reply brief. [1927.] p. 27-28. ‡ J 1.13: P 845/7
- Reilly, Ursula S.* In Court of Claims, no. F-113, *Ursula S. Reilly [et al.] v. United States*; defendant's reply to plaintiffs' request filed Dec. 23, 1927. [1928.] p. 107-108. ‡ J 1.13: R 273/3
- Remy Electric Company.* No. B-427, in Court of Claims, *Remy Electric Company v. United States*; defendant's brief. 1927. cover-title, iii+155-297 p. ‡ J 1.13: R 289/6
- Richards, Clifton L.* No. —, in circuit court of appeals for 8th circuit, *United States v. Clifton L. Richards*, in error to district court for northern district of Oklahoma; brief for plaintiff in error. 1927. cover-title, i+19 p. ‡ J 1.13: R 39/2
- Rosenthal, A. S., Company.* In Court of Claims, no. H-90, *A. S. Rosenthal Company v. United States*; defendant's brief. 1928. p. 19. ‡ J 1.13: R 727
- Rubio, Paul.* Nos. 650 and 651, in Supreme Court, Oct. term, 1927, *Paul Rubio [alias Paul Rubio Payne] v. United States*; *Thomas Murphy v. [same]*, on petitions for writs of certiorari to circuit court of appeals for 9th circuit; brief for United States in opposition. 1928. cover-title, i+8 p. ‡ J 1.13: R 825
- Ruth Iron Company.* No. 334, in circuit court of appeals for 8th circuit, Dec. term, 1927, *Ruth Iron Company v. David H. Blair*, commissioner of internal revenue; brief for commissioner of internal revenue. 1927. cover-title, i+25 p. ‡ J 1.13: R 932

- Sample, S. G., Company, Limited.* No. 5211, in circuit court of appeals for 5th circuit, *S. G. Sample Company, Ltd., v. commissioner of internal revenue*; brief for respondent. 1928. cover-title, ii+26 p. ‡ J 1.13: Sa 47
- Santee Indians.* No. 596, in Supreme Court, Oct. term, 1927, *Sisseton and Wahpeton bands of Sioux Indians v. United States*, appeal from Court of Claims; motion to dismiss. 1928. cover-title, i+7 p. ‡ J 1.13: Si 83/7
- Shofstall Hay and Grain Company.* In Court of Claims, no. B-120, *Shofstall Hay & Grain Company v. United States*; defendant's exceptions to report of commissioner, defendant's request for lieu findings of fact, and brief. [1928.] p. 1451-91. ‡ J 1.13: Sh 73
- Siegel, A. J.* No. 319, in circuit court of appeals for 8th circuit, *Annie L. Siegel and St. Louis Union Trust Company, executors of A. J. Siegel, v. David H. Blair, commissioner of internal revenue*, on petition for review of decision of Board of Tax Appeals; brief for commissioner of internal revenue. 1927. cover-title, i+32 p. ‡ J 1.13: Si 15/6
- Standard Steel Car Company.* In Court of Claims, no. A-307, *Standard Steel Car Company v. United States*; defendant's exceptions to Commissioner R. S. Whaley's report and findings filed Nov. 14, 1927. [1927.] p. 2277-2309. ‡ J 1.13: St 24/53
- Stewart, Frank H., Electric Company.* In Court of Claims, no. F-299, *Frank H. Stewart Electric Co. v. United States*; defendant's objections to plaintiff's request for findings of fact, defendant's request for findings of fact, and brief. [1927.] p. 59-65. ‡ J 1.13: St 49/11
- Sullivan, Scuddy W.* No. 5186, in circuit court of appeals for 5th circuit, *United States v. Scuddy W. Sullivan et al.*, error to district court for southern district of Florida; brief for United States. 1928. cover-title, ii+26 p. ‡ J 1.13: Su 56
- Swift & Co.* No. 181, in Supreme Court, Oct. term, 1927, *Swift & Company et al. and Armour & Company et al. v. United States*, on certificate from Court of Appeals of District of Columbia; brief for United States on reargument. 1927. cover-title, iii+43 p. ‡ J 1.13: Sw 55/23
- Tagg Brothers & Moorehead.* In equity, no. 847, in district court for district of Nebraska, *Tagg Brothers & Moorehead et al. v. United States et al.*, before special master; brief on behalf of United States. 1928. cover-title, iii+109 p. ‡ J 1.13: T 128
- Tucker, W. C.* United States circuit court of appeals for 8th circuit, *W. C. Tucker v. Acel C. Alexander, collector of internal revenue* [for district of Oklahoma], in error to district court for western district of Oklahoma; brief for defendant in error. 1928. cover-title, ii+20 p. ‡ J 1.13: T 799/5
- Union Land and Timber Company.* In Court of Claims, [no.] E-606, *Union Land and Timber Company v. United States*; defendant's request for findings of fact, conclusions of law, and brief. [1928.] p. 45-71. ‡ J 1.13: Un 3/134
- United States Automatic Company.* No. F-314, in Court of Claims, *United States Automatic Company v. United States*; defendant's request for findings of fact and brief. 1928. cover-title, i+37-51 p. ‡ J 1.13: Un 3/135
- Untermeyer, Isaac.* No. 221, in Supreme Court, Oct. term, 1927, *Fannie E. Untermeyer, as executrix and Edward D. Untermeyer, as executor of Isaac Untermeyer, v. Charles W. Anderson, as collector of internal revenue* for 3d district of New York, on writ of certiorari to circuit court of appeals for 2d circuit; brief for respondent. 1928. cover-title, ii+31 p. ‡ J 1.13: Un 8/3
- Upton, King.* No. 2183, in circuit court of appeals for 1st circuit, Oct. term, 1927, *Thomas W. White, collector of internal revenue* [for district of Massachusetts], *v. Norman W. Bingham, jr., et al.*, executors [of King Upton], error to district court for district of Massachusetts, judgment in district court (Lowell, j.), June 14, 1927; brief for defendant, plaintiff in error. 1927. cover-title, v+82 p. ‡ J 1.13: Up 8

- Vilsack, Edward J.* In Court of Claims, no. F-114, Edward J. Vilsack, Joseph G. Vilsack, and Anne L. Vilsack, administratrix of August A. Vilsack, v. United States; defendant's reply to plaintiffs' request filed Dec. 23, 1927. [1928.] p. 107-108. ‡ J 1.13: V 719/3
- Wabash Railway.* In Court of Claims, no. C-347, Wabash Railway Company v. United States; brief for defendant. [1928.] p. 11-13. ‡ J 1.13: W 111/8
- Weed & Kennedy.* In Court of Claims, no. F-77, American Exchange Underwriters, Elijah R. Kennedy and Joseph S. Irving, copartnership doing business as Weed & Kennedy, v. United States; defendant's statement of case, contentions of parties, statutes, facts, [and] brief. [1927.] p. 135-154. ‡ J 1.13: W 417/4
- Wheeling Tile Company.* No. 2684, circuit court of appeals, 4th circuit, Wheeling Tile Company v. commissioner of internal revenue; brief for respondent. 1928. cover-title, ii+18 p. ‡ J 1.13: W 57/9
- Yankton Indians.* In Court of Claims, no. D-546, Yankton Sioux tribe of Indians v. United States; defendant's brief on exceptions to report of commissioner filed Dec. 1, 1927. [1928.] p. 1-4. ‡ J 1.13: Y 16/6
- Same; defendant's exceptions to report of commissioner filed Dec. 1, 1927. [1928.] p. 1-11. ‡ J 1.13: Y 16/5
- Zemurray, Samuel.* In Court of Claims, no. E-428, Samuel Zemurray v. United States; statement of case, questions involved, defendant's brief. [1928.] p. 105-124. ‡ J 1.13: Z 42

LABOR DEPARTMENT

CHILDREN'S BUREAU

- Maternity.* Evaluation of maternity and infancy work in generalized program; by Jessie L. Marriner. 1927. [1]+4 p. il. [Separate 3 from Proceedings of 4th annual Conference of State Directors in Charge of Local Administration of Maternity and Infancy Act, 1927.] ‡ L 5.20/a: M 419/3

EMPLOYMENT SERVICE

- Employment agencies.* Monthly report of activities of State and municipal employment services cooperating with U. S. Employment Service, Nov. 1927. 1928. iv+12 p. ‡ L. C. card L 24-62 J 7.11: 927/11
- Industrial employment information bulletin.* Dec. 1927; v. 7, no. 12. [1928.] 23 p. 4° [Monthly.] ‡ L. C. card L 21-17 L 7.8: 927/12

LABOR STATISTICS BUREAU

- Association of Governmental Labor Officials of United States and Canada.* Proceedings of 14th annual convention of Association of Governmental Labor Officials of United States and Canada, held at Paterson, N. J., May 31-June 3, 1927. Dec. 1927. ix+131+vi p. (Bulletin 455; Miscellaneous series.) * Paper, 25c. L. C. card 15-27231 L 2.3: 455
- Same. (H. doc. 49, 70th Cong. 1st sess.)
- Coal mines and mining.* Hours and earnings in bituminous coal mining, 1922, 1924, and 1926. Nov. 1927. iii+66+vi p. (Bulletin 454; Wages and hours of labor series.) * Paper, 15c. L. C. card L 28-1 L 2.3: 454
- Same. (H. doc. 48, 70th Cong. 1st sess.)
- Employment in selected manufacturing industries.* Dec. 1927. 1928. [1]+23 p. il. [Monthly.] ‡ L. C. card L 23-234 L 2.9: 927/12

How to order publications—See information following Contents

Monthly labor review, v. 26, no. 1; Jan. 1928. 1928. vi+1-211 p. il. [This publication bears also the volume pagination 1-211.] * Paper, 15c. single copy, \$1.50 a yr.; foreign subscription, \$2.25.
L. C. card 15-26485 L 2.6:26/1

SPECIAL ARTICLES.—Trade-union provision for sick, aged, and disabled members, and for dependents.—Workmen's compensation legislation of 1927.—Public service retirement systems in Great Britain and France.—Newer industrial-accident prevention and workmen's compensation problem; by Ethelbert Stewart.—Conciliation work of Department of Labor, Nov. 1927; by Hugh L. Kerwin.—Statistics of immigration, Oct. 1927; by J. J. Kunna.

NOTE.—The *Monthly labor review* is the medium through which the Bureau publishes its regular monthly reports on such subjects as prices, wages, industrial disputes, and employment conditions, as also the results of original investigations too brief for bulletin purposes, notices of labor legislation by the States or by Congress, and Federal court decisions affecting labor, which from their importance should be given attention before they could ordinarily appear in the bulletins devoted to these subjects. One free subscription will be given to all labor departments and bureaus, workmen's compensation commissions, and other offices connected with the administration of labor laws and organizations exchanging publications with the Bureau of Labor Statistics. Others desiring copies may obtain them from the Superintendent of Documents, Washington, D. C., at the prices stated above.

Prices. Prices and cost of living. 1928. [1]+159-188 p. il. [Previously issued with title: *Prices, wholesale and retail*. This publication bears also the volume pagination 159-188. From *Monthly labor review*, Jan. 1928.] †
L 2.6/a2:928/1

— Wholesale prices of commodities for Dec. 1927 (revised series). 1928. [1]+14 p. [Monthly.] †
L. C. card L 22-229 L 2.8:927/12

Trade-union provision for sick, aged, and disabled members, and for dependents. [1928.] p. 1-16. [This publication bears also the volume pagination 1-16. From *Monthly labor review*, Jan. 1928.] † L 2.6/a:T 675/2

Wages. Increase in union wage rates in 1927. [1927.] 8 p. [This publication bears also the volume pagination 951-958. From *Monthly labor review*, Nov. 1927.] † L 2.6/a:W 124/8

Workmen's compensation legislation of 1927. [1928.] p. 17-33. [This publication bears also the volume pagination 17-33. From *Monthly labor review*, Jan. 1928.] † L 2.6/a:C 738/5

WOMEN'S BUREAU

State laws affecting working women, hours, minimum wage, home work; [by Mrs. Mildred J. Gordon]. 1927. v+51 p.+6 folded p. (Bulletin 63.) * Paper, 15c.
L. C. card L 28-30 L 13.3:63

LIBRARY OF CONGRESS

Orientalia added 1926-27; [by Walter T. Swingle]. 1927. vi+245-278 p. il. 2 p. of pl. [From Report of librarian of Congress, 1927.] †
LC 1.1/a:Or 4/7

CARD DIVISION

League of Nations. Cards for publications of League of Nations and their arrangement in special catalogue at Library of Congress. Jan. 1. 1928. 8 p. (Bulletin 25.) †
LC 9.3:25

CLASSIFICATION DIVISION

Religion. Classification, class B, pt. 2, BL-BX, religion. 1927. 337 p. large 8° [Printed as manuscript.] * Paper, 75c.
L. C. card 26-26005 LC 1.7:B/pt.2

COPYRIGHT OFFICE

Copyright. Catalogue of copyright entries. June, 1927. 1 p. 4° (Explanatory circular 36.) †
L. C. card 6-35347 LC 3.4:36/4

How to order publications—See information following Contents

Copyright—Continued.

— [Catalogue of copyright entries, new series, pt. 1, group 1, Books, v. 24] no. 118-130; Jan. 1928. Jan. 3-30, 1928. p. 1569-1736. [Issued several times a week.] LC 3.6/1:24/1-118 to 1-130

NOTE.—Each number is issued in 4 parts: pt. 1, group 1, relates to books; pt. 1, group 2, to pamphlets, leaflets, contributions to newspapers or periodicals, etc., lectures, sermons, addresses for oral delivery, dramatic compositions, maps, motion pictures; pt. 2, to periodicals; pt. 3, to musical compositions; pt. 4, to works of art, reproductions of a work of art, drawings or plastic works of scientific or technical character, photographs, prints, and pictorial illustrations.

Subscriptions for the Catalogue of copyright entries should be made to the Superintendent of Documents, Washington, D. C., instead of to the Register of Copyrights. Prices are as follows: Paper, \$5.00 a yr. (4 pts. unbound), foreign subscription, \$7.00; pt. 1 (groups 1 and 2), 5c. single copy (group 1), 25c. single copy (group 2), \$1.50 a yr., foreign subscription, \$2.75; pt. 3, 25c. single copy, \$1.50 a yr., foreign subscription, \$2.00; pts. 2 and 4, each 25c. single copy, \$1.00 a yr., foreign subscription, \$1.20.

— Same, pt. 1, group 2. Pamphlets, leaflets, contributions to newspapers or periodicals, etc., lectures, sermons, addresses for oral delivery, dramatic compositions, maps, motion pictures, v. 24, no. 8. 1927. iv+1457-1638 p. [Monthly.] LC 3.6/1:24/2-8

— Same, pt. 3, Musical compositions, v. 22, no. 10. 1928. v+1057-1173 p. [Monthly.] LC 3.6/3:22/10

DOCUMENTS DIVISION

State publications. Monthly check-list of State publications received during Oct. 1927; v. 18, no. 10. 1928. p. 445-489. * Paper, 10c. single copy, \$1.00 a yr.; foreign subscription, \$1.25. L. C. card 10-S924 LC 7.6:927/10

NATIONAL ACADEMY OF SCIENCES

Allen, Joel A. Memoirs of National Academy of Sciences. 1927. v. 21, 1st memoir, [1]+v-vii+20 p. 1 por. 4° †
L. C. card 27-26494 NA 1.5:21/1

CONTENTS.—Biographical memoir Joel Asaph Allen, 1838-1921 [with bibliography]; by Frank M. Chapman.

Barnard, Edward E. Memoirs of National Academy of Sciences. 1927. v. 21, 14th memoir, [1]+i+23 p. 1 por. 4° †
L. C. card 27-26507 NA 1.5:21/14

CONTENTS.—Biographical memoir Edward Emerson Barnard, 1857-1923, by Edwin E. Frost; [with Bibliography, by topics, of principal scientific papers of Edward Emerson Barnard, compiled by Mary R. Calvert].

Becker, George F. Memoirs of National Academy of Sciences. 1927. v. 21, 2d memoir, [1]+i+19 p. 1 por. 4° †
L. C. card 27-26495 NA 1.5:21/2

CONTENTS.—Biographical memoir George Ferdinand Becker, 1847-1919, by George P. Merrill; [with Bibliography of George Ferdinand Becker, compiled by Isabel P. Evans].

Branner, John C. Memoirs of National Academy of Sciences. 1927. v. 21, 3d memoir, [1]+i+20 p. 1 por. 4° †
L. C. card 27-26496 NA 1.5:21/3

CONTENTS.—Biographical memoir John Casper Branner, 1850-1922 [with publications of John Casper Branner, 1884-1921]; by R. A. F. Penrose, jr.

Farlow, William G. Memoirs of National Academy of Sciences. 1927. v. 21, 4th memoir, [1]+i+22 p. 1 por. 4° †
L. C. card 27-26497 NA 1.5:21/4

CONTENTS.—Biographical memoir William Gilson Farlow, 1844-1919 [with bibliography and with list of publications]; by William Albert Setchell.

Fish and fisheries. Memoirs of National Academy of Sciences. 1927. v. 22, 2d memoir, iii+80 p. 4 pl. 14 p. of pl. map. large 4° * Paper, 35c.
L. C. card 28-26052 NA 1.5:22/2

CONTENTS.—Fresh-water fishes of Chile [with Papers dealing with fishes of Chile]; by Carl H. Eigenmann.

How to order publications—See information following Contents

- Gilbert, Grove K.* Memoirs of National Academy of Sciences. 1927. v. 21, 5th memoir, [1]+v+303 p. il. 3 por. 4 pl. 2 p. of pl. map, 4° †
L. C. card 27-26498 NA 1.5: 21/5
CONTENTS.—Biographical memoir Grove Karl Gilbert, 1843-1918; by William M. Davis.
- Goodale, George L.* Memoirs of National Academy of Sciences. 1927. v. 21, 6th memoir, [1]+i+19 p. 1 por. 4° †
L. C. card 27-26499 NA 1.5: 21/6
CONTENTS.—Biographical memoir George Lincoln Goodale, 1839-1923, by B. L. Robinson; [with Bibliography, compiled by Robert Tracy Jackson].
- Howe, Henry M.* Memoirs of National Academy of Sciences. 1927. v. 21, 7th memoir, [1]+i+11 p. 1. por. 4° †
L. C. card 27-26500 NA 1.5: 21/7
CONTENTS.—Biographical memoir Henry Marion Howe, 1848-1922 [with record of Henry Marion Howel]; by George K. Burgess.
- Mayor, Alfred G.* Memoirs of National Academy of Sciences. 1927. v. 21, 8th memoir, [1]+i+14 p. 1 por. 4° †
L. C. card 27-26501 NA 1.5: 21/8
CONTENTS.—Biographical memoir Alfred Goldsborough Mayor, 1868-1922, by Charles B. Davenport; [with Scientific papers by Alfred G. Mayor, arranged by himself].
- Meltzer, Samuel J.* Memoirs of National Academy of Sciences. 1927. v. 21, 9th memoir, [1]+i+23 p. 1 por. 4° †
L. C. card 27-26502 NA 1.5: 21/9
CONTENTS.—Biographical memoir Samuel James Meltzer, 1851-1920 [with bibliography of S. J. Meltzer, 1881-1921]; by William H. Howell.
- Memoirs.* Memoirs of National Academy of Sciences. 1927. v. 19, 4 memoirs, v+90+3-36+45+3-7 p.+[7] leaves, il. 7 pl. 2 p. of pl. 4° * Paper, 65c.
L. C. card 22-27443, 23-26312, 23-26613, 26-12827 NA 1.5: 19
CONTENTS.—1st. Tectonic conditions accompanying intrusion of basic and ultrabasic igneous rocks [with bibliography]; by W. N. Benson.—2d. Parallaxes of 57 stars; by Mildred Booth and Frank Schlesinger.—3d. Vegetation of Alpine region of Rocky Mountains in Colorado; by Theodore Holm.—4th. Meteoric iron from Owens Valley, Calif.; by George Perkins Merrill.
- Same. (S. doc. 89, 68th Cong. 1st sess.)
- Morley, Edward W.* Memoirs of National Academy of Sciences. 1927. v. 21, 10th memoir, [1]+i+8 p. 1 por. 4° †
L. C. card 27-26503 NA 1.5: 21/10
CONTENTS.—Biographical memoir Edward Williams Morley, 1838-1923, by Frank Wigglesworth Clarke; [with Bibliography, compiled by Olin Freeman Tower].
- Morse, Harmon N.* Memoirs of National Academy of Sciences. 1927. v. 21, 11th memoir, [1]+i+14 p. 1 por. 4° †
L. C. card 27-26504 NA 1.5: 21/11
CONTENTS.—Biographical memoir Harmon Northrop Morse [with list of investigations carried out under direction of H. N. Morse]; by Ira Remsen.
- Sabine, Wallace C. W.* Memoirs of National Academy of Sciences. 1927. v. 21, 13th memoir, [1]+i+19 p. 1 por. 4° †
L. C. card 27-26506 NA 1.5: 21/13
CONTENTS.—Biographical memoir Wallace Clement Ware Sabine, 1868-1919 [with bibliography]; by Edwin H. Hall.
- Smith, Alexander.* Memoirs of National Academy of Sciences. 1927. v. 21, 12th memoir, [1]+i+7 p. 1 por. 4° †
L. C. card 27-26505 NA 1.5: 21/12
CONTENTS.—Biographical memoir Alexander Smith, 1865-1922 [with bibliography of scientific papers]; by William A. Noyes.
- Sunflowers.* Memoirs of National Academy of Sciences. 1927. v. 22, 4th memoir, iii+50 p. 43 p. of pl. 4° * Paper, 50c.
L. C. card 28-26053 NA 1.5: 22/4
CONTENTS.—Tumors, cysts, pith-bundles, and floral proliferations in *Helianthus* [with list of literature references]; by Erwin F. Smith.

NATIONAL ADVISORY COMMITTEE FOR AERONAUTICS

Airfoils. Aerodynamic characteristics of airfoils, 3 [continuation of Reports 93 and 124]. Reprint 1927. cover-title, p. 143-186, il. 4° (Report 182.) [Text and illustration on p. 2 and 3 of cover. Report 182 originally published Oct. 1923.] * Paper, 20c.

L. C. card 21-26356

Y 3.N 21/5 : 5/182-3

Atmosphere. Standard atmosphere, tables and data [with list of references]; by Walter S. Diehl. Reprint 1927. cover-title, 28 p. il. 4° (Report 218.) [Text and illustration on p. 2 and 3 of cover. Report 218 originally published Oct. 1925.] * Paper, 10c.

L. C. card 25-26954

Y 3.N 21/5 : 5/218-2

Engines. Comparative performance of aviation engine at normal and high inlet air temperatures [with list of references]; by Arthur W. Gardiner and Oscar W. Schey. 1927. cover-title, 19 p. il. 4° (Report 277.) [Text and illustration on p. 2 and 3 of cover.] * Paper, 10c.

L. C. card 27-27882

Y 3.N 21/5 : 5/277

— Relative performance obtained with several methods of control of over-compressed engine using gasoline [with references and bibliography]; by Arthur W. Gardiner and William E. Whedon. 1927. cover-title, 13 p. il. 4° (Report 272.) [Text and illustration on p. 2 and 3 of cover.] * Paper, 10c.

L. C. card 28-26041

Y 3.N 21/5 : 5/272

Fuel sprays. Effects of fuel and cylinder gas densities on characteristics of fuel sprays for oil engines [with list of references]; by W. F. Joachim and Edward G. Beardsley. 1927. cover-title, 9 p. il. 4° (Report 281.) [Text and illustration on p. 2 and 3 of cover.] * Paper, 10c.

L. C. card 28-26054

Y 3.N 21/5 : 5/281

— N. A. C. A. photographic apparatus for studying fuel sprays from oil engine injection valves and test results from several researches [with reference]; by Edward G. Beardsley. 1927. cover-title, 14 p. il. 4° (Report 274.) [Text and illustration on p. 2 and 3 of cover.] * Paper, 10c.

L. C. card 28-26055

Y 3.N 21/5 : 5/274

Wind tunnel tests on autorotation and flat spin [with references and bibliography]; by Montgomery Knight. 1927. cover-title, 18 p. il. 4° (Report 273.) [Text and illustration on p. 2 and 3 of cover.] * Paper, 10c.

L. C. card 27-27880

Y 3.N 21/5 : 5/273

NATIONAL HOME FOR DISABLED VOLUNTEER SOLDIERS

Proceedings of board of managers of National Home for Disabled Volunteer Soldiers, Dec. 5, 1927. Dec. 1927. [v. 4] 491-503 p. [Quarterly.] ‡

NH 1.7 : 4/4

NAVY DEPARTMENT

Aircraft purchased by Navy Department, report of designs, aircraft, aircraft parts, and aeronautical accessories purchased by Navy Department during fiscal year 1927. Jan. 5, 1928. 13 p. (S. doc. 43, 70th Cong. 1st sess.) * Paper, 5c.

L. C. card 28-26056

Court-martial order 11, 1927; Nov. 30, 1927. [1928.] 11 p. 12° [Monthly.] ‡

N 1.14 : 927/11

Naval courts. Changes 5 [for] Naval courts and boards, 1923; Sept. 12, 1927. [1927.] ii p. [Accompanied by reprints of certain sections to be inserted in their proper places in the original publication. A list of these reprinted sections is found on p. ii of Changes 5 here catalogued.] ‡ N 1.2 : C 83/5/ch. 5

How to order publications—See information following Contents

Orders. General order 170-172 [6th series]; Oct. 31-Nov. 30, 1927. [1927.]
5 p. 4° [Issued as one publication.] ‡ N 1.13/6: 170-172

Submarine boats. Safety devices for submarines, letter requesting Congress to authorize appointment of commission of experts for purpose of considering development of safety devices for our submarines, and to make such inquiry and investigation into S-4 disaster as may be desirable. Jan. 4, 1928. 2 p. (H. doc. 135, 70th Cong. 1st sess.) * Paper, 5c.

ENGINEERING BUREAU

Bulletin. Bulletin of engineering information 18; May 1, 1925. [Reprint] 1927.
[1]+46 p. il. ‡
L. C. card 22-26665 N 19.9/2: 18/rep.

— Same 20; Sept. 1, 1925. [Reprint] 1927. 88 p. il. 1 pl. ‡
N 19.9/2: 20/rep.

Marine engineering. Manual of engineering instructions: chapter 13, Heat insulation, revised Oct. 15, 1927; Oct. 15, 1927. [1927.] i+7 p. [Issued in loose-leaf form for insertion in binder. Formerly issued in 1923 with chapter 12 and with title Clothing and lagging. This revised chapter has also been issued in pamphlet form with the title Instructions relative to heat insulation, for which see Monthly catalogue for Nov. 1927, p. 310.] * Paper, 5c.
N 19.8/2: 13/1-2/rev.

Measuring instruments. Instructions for operation, care, and repair of measuring instruments; reprint of chapter 23 of Manual of engineering instructions [with corrections]. 1927. [1]+1-2A+3-54 p. il. [Corrections issued by Changes 1 and 2 have been incorporated in this reprint. The edition of the Manual of engineering instructions of which this chapter forms a part has not yet been issued.] * Paper, 15c.
L. C. card 28-20029 N 19.8/2: 23/rev. 927

MEDICINE AND SURGERY BUREAU

Aviation crashes at Pensacola in 1927; by J. D. Benjamin. 1927. [1]+6 p.
[From United States naval medical bulletin, v. 26, no. 1.] ‡
N 10.11/1a: A v 52/8

Dermatology. Practical therapy in dermatology; by Richard L. Sutton. 1927.
[1]+4 p. [From United States naval medical bulletin, v. 26, no. 1.] ‡
N 10.11/1a: D 446

Fractures; by G. F. Cottle. 1927. [1]+12 p. il. [From United States naval medical bulletin, v. 26, no. 1.] ‡
N 10.11/1a: F 849/3

Gall-bladder. Consideration of gall-bladder surgery; by Rea Smith. 1927. 4 p.
[From United States naval medical bulletin, v. 26, no. 1.] ‡
N 10.11/1a: G 135

Gingivitis. Acute gingivitis associated with fusiform bacilli and spiral forms [with bibliography]; by C. H. Mack. 1927. [1]+14 p. [From United States naval medical bulletin, v. 26, no. 1.] ‡
N 10.11/1a: G 433

Hospital Corps quarterly. Supplement to United States naval medical bulletin published for information of Hospital Corps of Navy, Jan. 1928, v. 12, no. 1; edited by C. L. Oliphant and C. P. Dean. 1928. vi+1-72 p. il. 4 p. of pl. [Title on cover is: Hospital Corps quarterly.] * Paper, 25c. N 10.11/2: 12/1

SPECIAL ARTICLES.—Alkaloids; by J. Holden.—Survey duty in the tropics; by J. B. Heverly.—Blood grouping [with list of references]; by J. F. Buckner.—Notes on technique of embalming; by O. W. Arnesen.—Clinical thermometers; by J. H. Hunt.—Moths; by W. ZurLinden.—Cape Mala, Republic of Panama; by G. H. Erwin.—Helpful suggestions.

Manual of Medical Department, Navy. 1927. x+579 p. il. [Issued in loose-leaf form for insertion in binder.] ‡
N 10.5/1: 927

How to order publications—See information following Contents

Naval medical bulletin. United States naval medical bulletin, published quarterly for information of Medical Department of Navy, v. 26, no. 1, Jan. 1928; edited by L. Sheldon, jr. 1928. vi+1-216 p. il. 3 pl. 4 p. of pl. * Paper, 25c. single copy, 75c. a yr.; foreign subscription, \$1.10.
L. C. card 8-35095

N 10.11/1: 26/1

SPECIAL ARTICLES.—Physiology of respiration in relationship to problems of naval medicine, pt. 1 [with list of references]; by Eugene F. Du Bois.—Fractures; by G. F. Cottle.—Practical therapy in dermatology; by Richard L. Sutton.—Habitability of submarines; by D. N. Carpenter.—Acute gingivitis associated with fusiform bacilli and spiral forms [with bibliography]; by C. H. Mack.—Consideration of gall-bladder surgery; by Rea Smith.—Antityphoid vaccination in Navy, experience of 14 years; by J. C. Pryor.—Aviation crashes at Pensacola, 1927; by J. D. Benjamin.—Eye examination as factor in reduction of industrial accidents; by J. W. Brewster.—Sarcoma of femur [with list of references]; by P. F. Dickens and G. G. Herman.—Leukocytosis in early diagnosis of cerebrospinal fever; by Paul Richmond, jr.—Infant feeding in the tropics; by G. F. Cooper.—Tabes diabetica, report of case [with bibliography]; by F. E. Angle.—Tuberculosis with concurrent neoplasm [with bibliography]; by C. R. Wilcox.—Some recent work in leukemia, with report of 3 cases; by J. B. Gordon.—Treatment of gonorrhoeal ophthalmia; by E. C. Ebert.—Pernicious anemia, report of unusual case; by R. Krohn.—Nephritic diazo reaction, with report of cases; by W. J. N. Davis, jr.—Viewing stand and radio installations for operating room; by A. Farenholt.—History of nursing in Navy; by J. Beatrice Bowman.—An old diary: Some observations taken on board U. S. frigate Philadelphia during her cruise in year 1800 and after leaving her; by Benjamin G. Harris.—Notes on preventive medicine for medical officers, Navy, [including] Epidemic of influenza and unusual prevalence of other communicable diseases at Naval Training Station, Hampton Roads, Va., during winter and spring of 1927; [Case of hemorrhagic encephalitis, neocarsphenamine poisoning, with recovery, by P. F. Dickens; Outbreak of poisoning on board U. S. S. Noa attributed to liverwurst, by D. P. Platt].

Physical examinations. Physical examinations, 1927. [1]+73 p. il. [Chapter 11 from Manual of Medical Department, Navy, 1927.] ‡

N 10.5/1a: P 569/2

Respiration. Physiology of respiration in relationship to problems of naval medicine [pt. 1, with list of references]; by Eugene F. Du Bois. 1927. [1]+16 p. il. [From United States naval medical bulletin, v. 26, no. 1.] †

N 10.11/1a: R 312

Sarcoma of femur [with list of references]; by P. F. Dickens and G. G. Herman. 1927. [1]+5 p. 5 p. of pl. [From United States naval medical bulletin, v. 26, no. 1.] †

N 10.11/1a: F 349

Submarine boats. Habitability of submarines; by D. N. Carpenter. 1927. [1]+10 p. [From United States naval medical bulletin, v. 26, no. 1.] †

N 10.11/1a: Su 16/3

Typhoid fever. Antityphoid vaccination in Navy, experience of 14 years; by J. C. Pryor. 1927. 8 p. il. [From United States naval medical bulletin, v. 26, no. 1.] †

N 10.11/1a: T 98

Workmen's compensation. Injured civilian employees. 1927. [1]+11 p. [Chapter 9, sec. 3, from Manual of Medical Department, Navy, 1927.] ‡

N 10.5/1a: C 499

NAVIGATION BUREAU

Navy directory, officers of Navy and Marine Corps, including officers of Naval Reserve Force (active), Marine Corps Reserve (active), and foreign officers serving with Navy, Jan. 1, 1928. 1928. iii+264 p. [Quarterly.] * Paper, 25c. single copy, 75c. a yr.; foreign subscription, \$1.10. N 1.24: 928/1

HYDROGRAPHIC OFFICE

NOTE.—The charts, sailing directions, manuals, etc., of the Hydrographic Office are sold by the office in Washington and also by agents at the principal American and foreign seaports and American lake ports. Copies of the General catalogue of mariners' charts and books and of the Hydrographic bulletins, reprints, and Notice to mariners are supplied free on application at the Hydrographic Office in Washington and at the branch offices in Boston, New York, Philadelphia, Baltimore, Norfolk, Savannah, New Orleans, Galveston, San Francisco, San Pedro, Calif., San Juan, P. R., Captain of the Port, Panama Canal, Portland (Oreg.), Seattle, Chicago, Cleveland, Buffalo, Sault Ste. Marie, and Duluth.

Hydrographic bulletin, weekly, no. 2000-3; Jan. 4-25, 1928. 1927-28. Each 1 p. f° and large 4° †

N 6.3: 2000-3

How to order publications—See information following Contents

- Notice to aviators* 1, 1928; Jan. 1 [1928]. [1928.] 2 p. 12° [Monthly.] †
L. C. card 20-26958 N 6.25: 928/1
- Notice to mariners* 1-4, 1928; Jan. 7-28 [1928]. [1928.] [xxxii]+1-103 leaves.
[Weekly.] † N 6.11: 928/1-4
- Tide calendars.* Tide calendar [for Baltimore (Fort McHenry) and Cape
Henry], Feb. 1928. 1927. 1 p. 4° [Monthly.] † N 6.22/2: 928/2
- Tide calendar [for Norfolk and Newport News, Va.], Feb. 1928. [1928.]
[2] p. 4° [Monthly.] † N 6.22/1: 928/2

Aviation charts

- Batabano, Cuba*-Media Luna Cay, Cuba; aviation chart V-190001. Scale 10
naut. m.=1.5 in., 10 stat. m.=1.3 in., natural scale 1: 500,000 at lat. 23° 45'.
Washington, Hydrographic Office, Nov. 1927. 47×10 in. [Provisional chart.
Contains text and illustrations on reverse.] † 40c. N 6.27: V-190001
- Media Luna Cay, Cuba*-Cape Haiten [Haitien], Haiti; aviation chart V-190002.
Scale 10 naut. m.=1.5 in., 10 stat. m.=1.3 in., natural scale 1: 500,000 at lat.
23° 45'. Washington, Hydrographic Office, Nov. 1927. 49.3×10.1 in. [Pro-
visional chart. Contains text and illustrations on reverse.] † 40c.
N 6.27: V-190002
- Miami, Fla.*-Isla de Pinos, Cuba; aviation chart V-071902. Scale 10 naut.
m.=1.5 in., 10 stat. m.=1.3 in., natural scale 1: 500,000 at lat. 23° 45'. Wash-
ington, Hydrographic Office, Dec. 1927. 47.2×10.1 in. [Provisional chart.
Contains text and illustrations on reverse.] † 40c. N 6.27: V-071902

Charts

- Africa*, west coast, Strait of Gibraltar to Gambia River, compiled from latest
information; chart 1743. Natural scale 1: 3,235,577 at lat. 25°. Washington,
Hydrographic Office, published June, 1898. 16th edition, Oct. 1927. 37.6×25.8
in. † 40c. N 6.18: 1743
- Borneo.* South coast of Borneo, Pulu Laut to Tanjung Selatan, from Nether-
lands Government charts to 1927; chart 3099. Natural scale 1: 201,022 at lat.
4° 10'. Washington, Hydrographic Office, Nov. 1927. 29.9×42.7 in. † 60c.
N 6.18: 3099
- Brazil.* East coast of Brazil, Itacolomis Reef to Rio de Janeiro, compiled from
latest information; chart 1331. Natural scale 1: 909,659 at lat. 21°. Wash-
ington, Hydrographic Office, published May 1893, 33d edition, Jan. 1928.
40×33.8 in. † 60c. N 6.18: 1331
- Bucnos Aires, Argentina.* Port of Buenos Aires, Argentina, from Argentine sur-
veys to 1920; chart 2450. Scale naut. m.=2 in., natural scale 1: 36,584.
Washington, Hydrographic Office, published Nov. 1907, 9th edition, Dec. 1927.
40×27.8 in. † 40c. N 6.18: 2450
- Central America.* East coast of Central America and north coast of Colombia,
Cabo Gracias á Dios to Puerto Colombia, compiled from latest information;
chart 945. Natural scale 1: 952,808 at lat. 12°. Washington, Hydrographic
Office, published Oct. 1885, 69th edition, Jan. 1928. 31.8×46.4 in. † 60c.
N 6.18: 945
- Corinto, Nicaragua.* Approaches to Corinto Harbor, west coast of Nicaragua,
from surveys by U. S. S. Ranger, Vicksburg, and Buffalo, between 1884 and
1913, with additions to 1927, scale naut. m.=4.1 in., natural scale 1: 18,383;
Corinto Harbor, scale 500 yds.=2 in., natural scale 1: 9,099; chart 2604.
Washington, Hydrographic Office, published Dec. 1913, 10th edition, Dec.
1927. 33×26.6 in. † 40c. N 6.18: 2604
- England*, east coast, North Foreland to Orfordness, including entrance to the
Thames, from latest British surveys; chart 4444. Natural scale 1: 146,624 at
lat. 51° 45'. Washington, Hydrographic Office, published June, 1915, 16th
edition, Jan. 1926 [reprint with corrections, 1927]. 25.7×32.8 in. † 30c.
N 6.18: 4444

Gambia River entrance, west coast of Africa, from British surveys between 1826 and 1914, entrance to Banjala Creek from French chart of 1913; with inset, Bathurst, from British survey in 1898; chart 2235. Natural scale 1:87,948. Washington, Hydrographic Office, published Aug. 1905, 4th edition, Dec. 1927. 25.8×33.2 in. † 30c. N 6.18: 2235

Hakodate Wan, Hokushu, south coast, Japan, from Japanese surveys to 1924, scale naut. m.=3.6 in., natural scale 1:20,200; Hakodate Ko, scale 500 yds.=1.8 in., natural scale 1:10,000; chart 2291. Washington, Hydrographic Office, published May, 1906, 6th edition, Nov. 1927. 25.7×40.3 in. † 50c. N 6.18: 2291

Kattegat, entrance to the Baltic, from latest Danish and Swedish surveys [with plans of harbors]; chart 4852. Natural scale 1:286,130 at lat. 57°. Washington, Hydrographic Office, published Apr. 1915, 13th edition, Jan. 1928. 38.2×25.3 in. † 40c. N 6.18: 4852

Anholt Harbor.
Frederikshavn.
Osterby Harbor.
Skagen Harbor.

Pilot charts. Pilot chart of Central American waters, Feb. 1928; chart 3500. Scale 1° long.=0.7 in. Washington, Hydrographic Office, Jan. 17, 1928. 23.4×35.1 in. [Monthly. Certain portions of the data are furnished by the Weather Bureau.] † 10c. N 6.24: 928/2

NOTE.—Contains on reverse: Graphical charts for obtaining corrections to observed altitude of the moon.

— Pilot chart of Indian Ocean, Mar. 1928; chart 2603. Scale 1° long.=0.2 in. Washington, Hydrographic Office, Jan. 17, 1928. 22.6×31 in. [Monthly. Certain portions of the data are furnished by the Weather Bureau.] † 10c. N 6.17: 928/3

NOTE.—Contains on reverse: Graphical charts for obtaining corrections to observed altitude of the moon.

— Pilot chart of north Atlantic Ocean, Feb. 1928; chart 1400. Scale 1° long.=0.27 in. Washington, Hydrographic Office, Jan. 17, 1928. 23.2×31.8 in. [Monthly. Certain portions of the data are furnished by the Weather Bureau.] † 10c.

L. C. card 14-16339

N 6.15/1: 928/2

NOTE.—Contains on reverse: Graphical charts for obtaining corrections to observed altitude of the moon.

— Pilot chart of north Pacific Ocean, Mar. 1928; chart 1401. Scale 1° long.=0.2 in. Washington, Hydrographic Office, Jan. 17, 1928. 23.7×35.3 in. [Monthly. Certain portions of the data are furnished by the Weather Bureau.] † 10c. N 6.16: 928/3

NOTE.—Contains on reverse: Current chart of eastern north Pacific Ocean, March, April, and May.

— Pilot chart of south Atlantic Ocean, Mar.-May, 1928; chart 2600. Scale 1° long.=0.3 in. Washington, Hydrographic Office, Jan. 17, 1928. 23×31.9 in. [Quarterly. Certain portions of the data are furnished by the Weather Bureau.] † 10c. N 6.20: 928/1

NOTE.—Contains on reverse: Great circle sailing chart of south Atlantic Ocean.

— Pilot chart of south Pacific Ocean, Mar.-May, 1928; chart 2601. Scale 1° long.=0.2 in. Washington, Hydrographic Office, Jan. 17, 1928. 21.2×35.5 in. [Quarterly. Certain portions of the data are furnished by the Weather Bureau.] † 10c. N 6.21: 928/1

NOTE.—Contains on reverse: Great circle sailing chart of south Pacific Ocean.

Red Sea [with plans of harbors], sheet 4; chart 2815. Natural scale 1:696,000 at lat. 17°. Washington, Hydrographic Office, published Dec. 1912, 7th edition, Dec. 1927. 27×33 in. † 40c. N 6.18: 2815

Gizan, from British surveys to 1926.

Nohud, Khor.

Nowarat, Khor, from British survey in 1876.

Village Bay, Daisei I.

How to order publications—See information following Contents

St. John Harbor and approaches, New Brunswick, Canada, from Canadian Government surveys to 1925, Courtney Bay to Black Point from British survey in 1844; chart 149. Scale 500 yds.=1.5 in.. natural scale 1:12,155. Washington, Hydrographic Office, published Nov. 1884, 33d edition, Nov. 1927. 39.1×30.1 in. †50c. N 6.18:149

Sumatra, west coast, Benkulen to Sunda Strait, including Mega and Engano (Telanjang) islands, from Netherland surveys between 1918 and 1920; chart 3124. Natural scale 1:498,114 at lat. 5°. Washington, Hydrographic Office. Dec. 1927. 26.1×39.1 in. †50c. N 6.18:3124

NAVAL OBSERVATORY

Publications. Publications of Naval Observatory. 1927. 2d series, v. 11, iii+712 p. il. 1 pl. 4 p. of pl. 4° * Cloth, \$1.75. N 14.6:11
L. C. card 28-26057

CONTENTS.—Results of observations with 6-inch transit circle, 1909-18, reduced under direction of J. C. Hammond; discussed by J. C. Hammond and C. B. Watts.

— Same. (H. doc. 321, 69th Cong. 1st sess.)

RECRUITING BUREAU

[*Poster*] 299. [Press of Navy Recruiting Bureau, New York, Nov. 11, 1927.] 14×17 in. [Title is: Bull dogs at sea.] † N 17.23/1:299

ORDNANCE BUREAU

Report of chief of Bureau of Ordnance [fiscal year 1927]. [1928.] p. 269-279. † N 18.1:927/cop. 2
L. C. card 9-4633

SUPPLIES AND ACCOUNTS BUREAU

Naval supplies. Index to specifications issued by Navy Department for naval stores and material. Jan. 3, 1928. vi+41 p. 12° [Quarterly.] † N 20.6/3:928/1

Supply Corps, Navy. Memorandum for information of officers of Supply Corps, commanding officers, and commandants 304; Dec. 1, 1927. [1927.] p. 10211-234+leaves 10234 a-m, 12° [Monthly. Includes Advance notice of changes in Manual of Supply Corps, Navy, 1922.] † N 20.7/1:304

— Same 305; Jan. 2, 1928. [1928.] p. 10235-268+leaves 10268 a-g, 12° [Monthly. Includes Advance notice of changes in Manual of Supply Corps, Navy, 1922.] † N 20.7/1:305

PAN AMERICAN UNION

NOTE.—The Pan American Union sells its own monthly bulletins, handbooks, etc., at prices usually ranging from 5c. to \$2.50. The price of the English edition of the bulletin is 25c. a single copy or \$2.50 a year, the Spanish edition \$2.00 a year, the Portuguese edition \$1.50 a year; there is an additional charge of 75c. a year on each edition for countries outside the Pan American Union. Beginning with Jan. 1925, the Pan American Union began the publication of 4 series, in Spanish and Portuguese, on the following subjects: Agriculture; Education; Finance, industry and commerce; Public health and child welfare. The Spanish series is issued monthly and the Portuguese bimonthly. They are not published in English. The subscription price is 50c. for 12 issues of each series; single copies of any series, 5c. Address the Pan American Union, Washington, D. C.

Bulletin (English edition). Bulletin of Pan American Union, Jan. 1928; [v. 62, no. 1]. [1928.] iv+1-116 p. il. [Monthly. For price, see note above under center head.] AR 1.6:e 62/1
L. C. card 8-30967

— Same. (H. doc. 60, pt. 1, 70th Cong. 1st sess.)

How to order publications—See information following Contents

Bulletin (English edition)—Continued.

— Same, [title-page and index to] v. 61, Jan.–Dec. 1927. 1928. [1]+xix p. AR 1.6: e 61/t. p. & ind.

— Same. (H. doc. 593, 69th Cong. 2d sess.)

— (*Portuguese edition*). Boletim da União Pan-Americana, Janeiro, 1928, edição portuguesa; [v. 30, no. 1]. [1928.] iv+1-92 p. il. [Monthly. For price, see note above under center head.]

L. C. card 11-27014

AR 1.6: p 30/1

— (*Spanish edition*). Boletín de la Unión Panamericana, Enero, 1928, sección española; [v. 62, no. 1]. [1927.] iv+1-116 p. il. [Monthly. For price, see note above under center head.]

L. C. card 12-12555

AR 1.6: S 62/1

— Same, v. 61 [sección española]; Enero-Diciembre, 1927 [frontispicio y índice]. [1927.] [1]+xviii p. AR 1.6: S 61/t. p. & ind.

Chicle. A industria do chicle; [com A industria do chicle no Departamento de Petén, Guatemala, compilado por José Tercero]. [1927.] [1]+6 p. il. Miscellanea pan-americana no. 3.) [Do Boletim da União Pan-Americana, Dezembro, 1927.] † Paper, 5c. AR 1.27: p 3

Education. A instruccão publica nos Estados Unidos. [1927.] ii+26 p. il. (Educação no. 17, Dezembro de 1927.) [Do Boletim da União Pan-Americana, Outubro e Dezembro, 1927. Resumido de um boletim publicado pelo United States Bureau of Education em 1927, intitulado Education in United States.] † Paper, 5c.; subscription price for series (12 nos.) 50c. a yr. AR 1.13: p 17

Hygiene. Esta su niño preparado para ir a la escuela? [por James Frederick Rogers]. [1927.] ii+30 p. (Salud pública y puericultura no. 34, Diciembre de 1927.) [Del Boletín de la Unión Panamericana, Noviembre y Diciembre, 1927. Traducción del impreso no. 19, de la serie Health education del Bureau of Education, Washington, 1926.] † Paper, 5c.; subscription price for 12 issues of series, 50c. AR 1.15: s 34

Infants. Métodos para establecer las estadísticas de mortalidad infantil; [por R. H. Coats]. [1928.] ii+14 p. (Salud pública y puericultura no. 35, Enero de 1928.) [Del Boletín de la Unión Panamericana, Enero, 1928.] † Paper, 5c.; subscription price for 12 issues of series, 50c. AR 1.15: s 35

International Parliamentary Conference of Commerce. La Conferencia Parlamentaria Internacional de Comercio de Río de Janeiro; [por Alberto Adriani]. [1928.] ii+4+[2] p. (Finanzas, industria, comercio no. 34, Enero de 1928.) [Del Boletín de la Unión Panamericana, Enero, 1928.] † Paper, 5c.; subscription price for 12 issues of series, 50c. AR 1.14: s 34

Kindergarten. El kindergarten en los Estados Unidos; [por Beulah Amidon]. [1928.] ii+12+[2] p. il. (Educación no. 36, Enero de 1928.) [Del Boletín de la Unión Panamericana, Enero, 1928. Traducido de Survey graphic number. 1 de Septiembre de 1927.] † Paper, 5c.; subscription price for 12 issues of series, 50c. AR 1.13: s 36

Rivera, Padre Juan A. Diary of Padre Juan Antonio Rivera [covering years 1676-96, during which time author was chaplain of Hospital de Jesús Nazareno, Mexico City]. [1927.] [1]+10 p. (Pan American miscellany no. 9.) [From Bulletin, Dec. 1927. From Mexican magazine, Jan.–June, 1927, Mexico City.] † Paper, 5c. AR 1.27: e 9

Soils. Importancia de la clasificación y los reconocimientos de suelos; [por H. H. Bennett]. [1928.] ii+10 p. il. (Agricultura no. 36, Enero de 1928.) [Del Boletín de la Unión Panamericana, Enero, 1928.] † Paper, 5c.; subscription price for 12 issues of series, 50c. AR 1.12: s 36

Water-power. A politica Federal de força hydraulica e os seus resultados; [por O. C. Merrill]. [1928.] ii+10 p. (Finanças, industria, commercio no. 18, Janeiro de 1928.) † Paper, 5c.; subscription price for 12 issues of series, 50c. AR 1.14: p 18

PANAMA CANAL

NOTE.—Although The Panama Canal makes its reports to, and is under the supervision of, the Secretary of War, it is not a part of the War Department.

Accounts. Classification of accounts no. 5, effective July 1, 1927. Panama Canal Press, Mount Hope, C. Z., 1927. 40 p. [Supersedes Classification of accounts no. 4, effective Apr. 1, 1922.] ‡ W 79.7:5

Panama Canal record, v. 21, no. 22-25; Jan. 4-25, 1928. Balboa Heights, C. Z. [1928]. p. 291-346. [Weekly.] ‡ W 79.5:21/22-25
L. C. card 7-35328

NOTE.—The yearly subscription rate of the Panama Canal record is 50c. domestic, and \$1.00 foreign (single issues 2c.), except in the case of Government departments and bureaus, Members of Congress, representatives of foreign Governments, steamship lines, chambers of commerce, boards of trade, and university and public libraries, to whom the Record is distributed free. The word "domestic" refers to the United States, Canada, Canal Zone, Cuba, Guam, Hawaii, Manua, Mexico, the Philippines, Porto Rico, Republic of Panama, Tutuila, and the Virgin Islands. Subscriptions will commence with the first issue of the Record in the month in which the subscriptions are received, unless otherwise requested. Remittances should be made payable to Disbursing Clerk, The Panama Canal, but should be forwarded to the Chief of Office, The Panama Canal, Washington, D. C. The name and address to which the Record is to be sent should be plainly written. Postage stamps, foreign money, and defaced or smooth coins will not be accepted.

Steamship lines through Panama Canal and to its terminal ports, and passenger connections from Panama Canal, Nov. 1, 1927. Panama Canal Press, Mount Hope, C. Z., 1927. cover-title, 39 p. il. † W 79.2:St 3/6

Tide, moon, and sunrise tables, Panama (Balboa), [calendar year] 1928. Panama Canal Press, Mount Hope, C. Z., 1927. 19 p. 24° [From Tide tables, 1928, issued by Coast and Geodetic Survey.] ‡ W 79.2:T 43/5

HEALTH DEPARTMENT

Medical Association of Isthmian Canal Zone. Proceedings of Medical Association of Isthmian Canal Zone, 1921-26. Panama Canal Press, Mount Hope, C. Z., 1927. v. 14, 133 p. 8 pl. [During 1921-26 the printing of the Proceedings was continued. This number, v. 14, covers the period 1921-26, and contains a few of the papers read before the Medical Society during those years, and references to the papers known to be published elsewhere.] ‡ W 79.12/6:14

NOTE.—Includes Blackleg on Canal Zone; [by] Lewis B. Bates.—Parasitic index of school children of Panama City; [by] Fred C. Caldwell.—Some anthropometric data collected from local autopsy records [with list of references; by] Herbert C. Clark.—Infantile beri-beri in Panama, preliminary report; [by] Leland S. Chapman.—Maritime quarantine policy of The Panama Canal; [by] William C. Rucker.—Preliminary analysis of treatment of lepers at Palo Seco with ethyl esters of fatty acids of chaulmoogra oil; [by] Philip Horwitz.—Review of smallpox treated in Ancon Hospital and discussion regarding its differential diagnosis and eradication from Panama and Colon; [by] Roland C. Connor.—Studies in chemistry of blood, some normal values of blood sugar in the tropics; [by] J. E. Jacob and J. R. McLavy.—Preliminary report on investigation of sugar content of human blood in the tropics with special reference to Canal Zone; [by] Wesley C. Cox and James E. Jacob.—Mortality of intestinal obstruction, study of 150 cases coming to operation or autopsy [with list of references; by] Howard K. Tuttle.—Hemorrhagic bronchopneumonia resembling pneumonic plague due to bacillus of *B. mucosus capsulatus* group; [by] Lewis B. Bates and Samuel D. Avery.—Tuberculous infection of tonsils and adenoids [with bibliography; by] V. H. Cornell.—Physiology and technic of spinal anesthesia; [by] J. M. Bryant.—Kahn precipitation test, preliminary report; [by] S. D. Avery.

POST OFFICE DEPARTMENT

Envelopes. Local address on special-request envelopes; [issued by] 3d assistant Postmaster General. Jan. 25, 1928. 1 p. oblong 24° † P 4.2:En 8/21

Insured mail. New Form 3849-c. Inquiry for number of insured parcel; [issued by] 3d assistant Postmaster General. Jan. 18, 1928. 1 p. oblong 24° † P 4.2:In 7/7

Letter-boxes. Apartment-house mail receptacles, list of manufacturers and distributors of one or more designs of apartment-house mail receptacles approved by Post Office Department, with trade names of boxes; [issued by] 1st assistant Postmaster General. 1928. 1 p. 12° † P 2.2:Ap 1/5

How to order publications—See information following Contents

Mail matter. First-class matter not to be accepted for insurance or transmission as C. O. D. mail; [issued by] 3d assistant Postmaster General. Jan. 19, 1928. 1 p. 4° † P 4.2: F 51/3

Money-orders. Stolen money-order forms; [issued by] 3d assistant Postmaster General. Jan. 3, 1928. 1 p. narrow large 8° † P 4.2: M 74/154

— Stolen money-order forms; [issued by] 3d assistant Postmaster General. Jan. 6, 1928. 1 p. narrow large 8° † P 4.2: M 74/155

— Same, correction; [issued by] 3d assistant Postmaster General. Jan. 11, 1928. 1 p. oblong 48° [The correction is for the list of Stolen money-order forms dated Jan. 6, 1928, which appeared in the Postal bulletin for Jan. 7, 1928. The numbers of the money-order forms stolen from Southampton, Pa., are corrected to read 30594 to 30600.] † P 4.2: M 74/156

— Stolen money-order forms; [issued by] 3d assistant Postmaster General. Jan. 12, 1928. 1 p. narrow large 8° † P 4.2: M 74/157

— Stolen money-order forms; [issued by] 3d assistant Postmaster General. Jan. 16, 1928. 1 p. narrow large 8° † P 4.2: M 74/158

— Stolen money-order forms; [issued by] 3d assistant Postmaster General. Jan. 17, 1928. 1 p. narrow 8° † P 4.2: M 74/159

— Stolen money-order forms; [issued by] 3d assistant Postmaster General. Jan. 21, 1928. 1 p. narrow large 8° † P 4.2: M 74/160

— Stolen money-order forms; [issued by] 3d assistant Postmaster General. Jan. 31, 1928. 1 p. narrow large 8° † P 4.2: M 74/161

Pan American Postal Union. Segundo Congreso Postal Panamericano. México, 1926, convenio sobre giros postales [2d Panamerican Postal Congress, Mexico, 1926, convention for exchange of money orders]. [1928.] 32 p. [Spanish and English.] †
L. C. card 28-26031 P 1.9: M 57/7

Postage-stamps. New size stamp coil now available in 1½-cent denomination; [issued by] 3d assistant Postmaster General. Jan. 12, 1928. 1 p. oblong 48° † P 4.2: St 2/20

Postal bulletin, v. 49, no. 14577-601; Jan. 3-31, 1928. 1928. various paging, f° [Daily except Sundays and holidays.] * Paper, 5c. single copy, \$2.00 a yr. L. C. card 6-5810 P 1.3: 48

Postal guide. United States official postal guide, 4th series, v. 7, no. 7; Jan. 1928. monthly supplement. 1928. cover-title, 56 p. [Includes Changes 110-124 affecting United States official postal guide for July, 1927, and unnumbered Insert (Order 7073, dated Dec. 2, 1927) to Postal laws and regulations of United States, edition of 1924. Text on p. 2-4 of cover.] * Official postal guide with supplements, \$1.25. foreign subscription, \$1.75; July issue, \$1.00; supplements published monthly (11 pamphlets), 50c., foreign subscription, 75c. L. C. card 4-18254 P 1.10/1: 927/7

Salaries. United States Post Office Department salary tables for 29-day month. [1928.] 3 p. 4° † P 1.15: 928

EQUIPMENT AND SUPPLIES DIVISION

Postal supplies. List of postal supplies furnished post offices of 1st and 2d classes, post office inspectors, and Railway Mail Service. Jan. 1, 1928. ii+1-6 p.+leaves 7-56. † P 18.2: P 84/2/928

FOREIGN MAILS DIVISION

Steamboats. Schedule of steamers appointed to convey mails from United States to foreign countries, Jan. 1928. Dec. 21, 1927. 1 p. f° [Monthly.] * Paper, 5c. single copy, 50c. a yr.; foreign subscription, 75c. L. C. card 25-26231 P 8.5: 928/1

— Same, Feb. 1928. Jan. 21, 1928. 1 p. f° [Monthly.] * Paper, 5c. single copy, 50c. a yr.; foreign subscription, 75c. P 8.5: 928/2

How to order publications—See information following Contents

85955—28—No. 397—8

POSTAL SAVINGS SYSTEM

Postal savings bonds. Information concerning postal savings bonds. Dec. 1927.
 4 p. (Form PS 27.) † P 19.2: B 64/5

RAILWAY MAIL SERVICE

South Dakota. Scheme of South Dakota, St. Paul, Minn., standpoint, Dec. 1927.
 1927. 32 p. narrow 12° † P 10.8: So 8d/5

TOPOGRAPHY DIVISION

NOTE.—Since February, 1908, the Division of Topography has been preparing rural-delivery maps of counties in which rural delivery is completely established. They are published in two forms, one giving simply the rural free delivery routes, starting from a single given post office, and sold at 75 cents each; the other, the rural free delivery routes in an entire county, sold at 50 cents each. A uniform scale of 1 inch to 1 mile is used. Editions are not issued, but blue line print copies are produced in response to special calls addressed to the Disbursing Clerk, Post Office Department, Washington, D. C. These maps should not be confused with the post route maps, for which see Monthly catalogue for February, 1927, page 639.

PRESIDENT OF UNITED STATES

Address of President Coolidge before Pan American Conference, Havana, Cuba,
 Jan. 16, 1928. 1928. [2]+9 p. † Pr 30.2: H 29
 L. C. card 27-27834

Alien property. Executive order authorizing Alien Property Custodian to sell certain property at private sale [being real estate in Long Island City, N. Y., belonging to Louis F. Kloz et al. of Germany.] [Dec. 30, 1927, published 1928.] [2] p. f° ([No. 4790.]) † Pr 30.5: A1 42/47

Arizona. Executive order, Arizona [withdrawing certain public lands in Arizona from settlement, etc., pending resurvey of said townships]. Jan. 23, 1928. 1 p. f° (No. 4798.) † Pr 30.5: Ar 47/20

— Executive order, Arizona [withdrawing land in Arizona from settlement, etc., for use of National Guard of Arizona as rifle range]. Dec. 17, 1927. 1 p. f° (No. 4786.) † Pr 30.5: Ar 47/19

Baine, Thomas. Executive order [authorizing restoration of Thomas Baine to classified service]. Jan. 13, 1928. 1 p. f° (No. 4793.) † Pr 30.5: B 161

Bishop, Mrs. Dorothy T. Executive order [authorizing appointment of Mrs. Dorothy Thelma Bishop to position in Veterans' Bureau]. Jan. 21, 1928. 1 p. f° (No. 4797.) † Pr 30.5: B 541

Boush, Mrs. Anna P. Executive order [authorizing reinstatement of Mrs. Anna Polk Boush as clerk in Treasury Department]. Jan. 13, 1928. 1 p. f° (No. 4794.) † Pr 30.5: B 669

California. Executive order, California [temporarily withdrawing public lands in California from settlement, etc., in aid of proposed legislation]. Dec. 17, 1927. 1 p. f° (No. 4785.) † Pr 30.5: C 128/39

Commerce Department. Executive order [authorizing Ephraim F. Morgan, solicitor for Department of Commerce, to perform duties of Secretary of Commerce during absence of Secretary of Commerce and assistant Secretaries of Commerce]. Dec. 17, 1927. 1 p. f° (No. 4784.) † Pr 30.5: C 736/3

Grain Corporation. Executive order [approving final accounting of property and funds of Grain Corporation and directing that balance on hand be paid into Treasury of United States in final settlement, liquidation, and dissolution of corporation, and in full and final payment to its stockholder, United States; and providing for transfer of records, etc., of Food Administration and of Wheat Director to Department of Commerce until completion of building to be used for permanent housing of Government records]. Dec. 31, 1927, [published] 1928. 1 p. f° (No. 4791.) † Pr 30.5: G 761

How to order publications—See information following Contents

- Idaho.* Executive order, Idaho [withdrawing certain public land in Idaho from settlement, etc., for use by Department of Commerce in maintenance of air navigation facilities]. Jan. 19, 1928. 1 p. f° (No. 4796.) ‡
Pr 30.5: Ai 71/4
- Krotoshinsky, Abraham.* Executive order [authorizing appointment of Abraham Krotoshinsky to appropriate position in Executive civil service]. Dec. 16, 1927. 1 p. f° (No. 4783.) ‡
Pr 30.5: K 928
- Panama Canal.* Executive order prescribing rules for district court of Canal Zone relating to clerks of court, bonds to be given by them, and handling and deposit of money in registry of court. Jan. 3, 1928. 1 p. f° (No. 4792.) ‡
Pr 30.5: P 191/23
- Philippine Islands.* Executive order [reserving land of United States in Albay Province, Luzon, P. I., and Manila, P. I., and setting same apart for military purposes, subject to private rights]. Dec. 19, 1927. 1 p. f° (No. 4787.) ‡
Pr 30.5: P 538/6
- Regan, Jeremiah.* Executive order [authorizing that Jeremiah Regan, Fred Eugene Potter, and Patrick Reddington, employed as chauffeurs at Marine Corps garage, Washington, D. C., be included within classified civil service]. Dec. 29, 1927, [published] 1928. 1 p. f° (No. 4789.) ‡ Pr 30.5: C 394
- Stokes, George W.* Executive order [authorizing appointment of George W. Stokes to position in Cotton Division of Bureau of Agricultural Economics]. Jan. 19, 1928. 1 p. f° (No. 4795.) ‡ Pr 30.5: St 67
- Wyoming.* Executive order, Wyoming [revoking Executive order of May 8, 1925, which withdrew certain public lands in Wyoming from settlement, etc., pending resurvey, and authorizing that said lands be opened only to entry under homestead or desert land laws by qualified ex-service men of War with Germany for period of 91 days, after which any remaining land may be open to general public under any public land law applicable thereto]. Dec. 28, 1927, [published] 1928. 1 p. f° (No. 4788.) ‡ Pr 30.5: W 994/30

SHIPPING BOARD

- Commerce.* Comparative summary of water-borne foreign commerce, with graphic charts, Jan. 1, 1921-June 30, 1927; [prepared in] Bureau of Research, Division of Statistics. Nov. 28, 1927. 1 p. 3 pl. oblong large 8° (Report D. S. 399.) [Bimonthly.] ‡
SB 7.5/399: 927/2
- Furniture.* Docket no. 41, I. C. Helmly Furniture Company v. Merchants and Miners Transportation Company; [decided Dec. 28, 1927; report and order of board]. 1928. [1]+132-133+[1] p. [Report from Shipping Board reports, v. 1.] ‡
SB 1.10/a: H 369
- Imports and exports of commodities by United States coastal districts and foreign trade regions, fiscal year 1927; [prepared in] Bureau of Research, Division of Statistics. [Nov. 29, 1927.] 9 leaves, oblong large 8° (Report D. S. 275.) [Annual.] ‡
SB 7.5/275: a927/1*
- Intercoastal traffic, fiscal year 1927; [prepared in] Bureau of Research, Division of Statistics. [Nov. 7, 1927.] 2 leaves, oblong large 8° (Report D. S. 158.) [Annual. Figures subject to revision.] ‡
SB 7.5/158: a927/1*
- Merchant marine.* Adequate merchant marine, indispensable factor in expansion of our foreign trade and for national security; by Alfred H. Haag. [1928.] 4 p. ‡
L. C. card 28-26058
SB 1.2: M 53/7
- Answers to your questions about American merchant marine. [Dec. 1, 1927.] [4] p. il. ‡
SB 1.2: M 53/6-2
- Passenger traffic.* Ocean borne passenger traffic of United States (Great Lakes excluded), fiscal year 1927; [prepared in] Bureau of Research, Division of Statistics. [Dec. 14, 1927.] 8 leaves, oblong large 8° (Report D. S. 157.) [Annual. Figures subject to revision.] ‡
SB 7.5/157: a 927/1

SHIPPING BOARD MERCHANT FLEET CORPORATION

Merchant Fleet news, v. 1, no. 8; Jan. 1928. [1928.] 12 p. il. 4° [Monthly.] †
L. C. card 27-22836 SB 2.16:1/8

Ships. Schedule of sailings, passenger, mail, and freight vessels operated for Shipping Board between United States and foreign ports, Jan. 1-Feb. 15, 1928, no. 74; issued by Traffic Department. [1927.] vi+26 p. il. [Monthly. This is the first issue of this series to be numbered.] † SB 2.14: 928/1

SMITHSONIAN INSTITUTION

NOTE.—In a recent price-list, the Smithsonian Institution publishes this notice: "Applicants for the publications in this list are requested to state the grounds for their requests, as the Institution is able to supply papers only as an aid to the researches or studies in which they are especially interested. These papers are distributed *gratis*, except where price is given, and should be ordered by the *publication numbers* arranged in sequence. The serial publications of the Smithsonian Institution are as follows: 1, Smithsonian contributions to knowledge; 2, Smithsonian miscellaneous collections; 3, Smithsonian annual reports. No sets of these are for sale or distribution, as most of the volumes are out of print. The papers issued in the series of Contributions to knowledge and Miscellaneous collections are distributed without charge to public libraries, educational establishments, learned societies, and specialists in this country and abroad; and are supplied to other institutions and individuals at the prices indicated. Remittances should be made payable to the 'Smithsonian Institution.' The Smithsonian report volumes and the papers reprinted in separate form therefrom are distributed *gratuitously* by the Institution to libraries and individuals throughout the world. Very few of the Report volumes are now available at the Institution, but many of those of which the Smithsonian edition is exhausted can be purchased from the Superintendent of Documents, Government Printing Office, Washington, D. C. The Institution maintains mailing-lists of public libraries and other educational establishments, but no *general mailing-list of individuals*. A library making application to be listed for Smithsonian publications should state the number of volumes which it contains and the date of its establishment, and have the endorsement of a Member of Congress."

The annual reports are the only Smithsonian publications that are regularly issued as public documents. All the others are paid for from the private funds of the Institution, but as they are usually regarded as public documents and have free transmission by mail they are listed in the Monthly catalogue.

Fossil footprints from Grand Canyon, 3d contribution; by Charles W. Gilmore.

Washington, Smithsonian Institution, Jan. 28, 1928. [2]+16 p. il. 5 p. of pl. (Publication 2956; Smithsonian miscellaneous collections, v. 80, no. 8.)

† Paper, 20c.

L. C. card 26-26162

SI 1.7: 80/8

NATIONAL MUSEUM

NOTE.—The publications of the National Museum comprise an annual report and three scientific series, viz., Proceedings, Bulletins, and Contributions from national herbarium. The editions are distributed to established lists of libraries, scientific institutions, and specialists, any surplus copies being supplied on application. The Proceedings are usually brief technical papers and the Bulletins generally monographs based on the Museum collections in biology, geology, and anthropology. No sets of any of these series can now be furnished.

Beginning with v. 66, the binding of volumes of Proceedings in either paper or cloth was discontinued. The separate papers will be sent to depository libraries and to others designated to receive them, as issued, and a title-page and index will be published for each volume so that the volume may be bound if desired.

Flora of Panama Canal Zone; by Paul C. Standley. [Jan. 31] 1928. x+416+ [1] p. il. 1 pl. 66 p. of pl. (Contributions from national herbarium, v. 27.)

* Paper, 75c.

L. C. card Agr 28-159

SI 3.8: 27

STATE DEPARTMENT

China. Claim of Government of China, report submitting anew 2 claims [for death of Chang Lin and Tong Huan Yah] presented by Government of China against Government of United States arising out of negligent or unlawful acts in China of persons connected with military and naval forces of United States. Jan. 4, 1928. 4 p. (S. doc. 34, 70th Cong. 1st sess.) * Paper, 5c.

[Circular] 1062; Dec. 15, 1927. [1928.] 2 p. [General instruction circular to consular officers.] ‡ S 1.4/2: 1062

- Claims arising out of occupation of Vera Cruz, Mexico*, report respecting claims arising out of occupation of Vera Cruz, Mexico, by American forces in 1914, and recommending authorization of appropriation in settlement thereof. Jan. 4, 1928. 14 p. (S. doc. 33, 70th Cong. 1st sess.) * Paper, 5c.
- Diplomatic list*, Jan. 1928. [1928.] cover-title, ii+44 p. 24° * Paper, 5c. single copy, 50c. a yr.; foreign subscription, 65c.
L. C. card 10-16292 S 1.8:928/1
- Foreign service*. American foreign service. 1927. iv+44 p. * Paper, 10c.
L. C. card 28-26013 S 1.13:F 76/927
- International Dairy Congress*. 8th International Dairy Congress, report relative to participation of Government of United States in 8th International Dairy Congress to be held in Great Britain in June-July, 1928. Jan. 5, 1928. 3 p. (S. doc. 36, 70th Cong. 1st sess.) * Paper, 5c.
- International Emigration and Immigration Conference*. 2d International Emigration and Immigration Conference, communication requesting that legislation be enacted to provide funds to cover expense of Government's participation in 2d International Emigration and Immigration Conference to be held at Habana commencing Mar. 31, 1928. Jan. 11, calendar day Jan. 13, 1928. 3 p. (S. doc. 40, 70th Cong. 1st sess.) * Paper, 5c.
- International Society for Exploration of the Arctic Regions by Means of the Airship*, report concerning plans of International Society for Exploration of the Arctic Regions by Means of the Airship, for establishment of geophysical observations of inner Arctic regions, toward accomplishment of which the 19 Governments whose countries are represented in the society have been requested to make annual contribution for 5 years, for required preparatory work, annual contribution requested of United States is \$300. Jan. 4, 1928. 5 p. (H. doc. 133, 70th Cong. 1st sess.) * Paper, 5c.
L. C. card 28-26059
- Letcher, Marion*. Relief of Marion Letcher, American consul general at Copenhagen, Denmark, report recommending appropriation for relief of Marion Letcher. Jan. 17, calendar day Jan. 20, 1928. 2 p. (S. doc. 42, 70th Cong. 1st sess.) * Paper, 5c.
- Myrie, Reginald E.* Claim for death of Reginald Ethelbert Myrie, report recommending authorization of appropriation for payment of claim presented by Government of Great Britain in behalf of David S. Myrie, on account of death of his son, Reginald Ethelbert Myrie, in Panama Canal Zone, Feb. 5, 1921. Jan. 4, 1928. 6 p. (S. doc. 32, 70th Cong. 1st sess.) * Paper, 5c.
- Norway*. Claim presented by Government of Norway, report relative to claim presented by Government of Norway for payment of interest on certain sums advanced in connection with its representation of American interests in Moscow. Jan. 5, 1928. 3 p. (S. doc. 37, 70th Cong. 1st sess.) * Paper, 5c.
- Pan American Congress of Highways*, Buenos Aires, Oct. 5-16, 1925, report of delegates of United States designated by the President in pursuance of joint resolution approved Mar. 4, 1925. [Reprint with addition of list of delegates] 1928. ii+9 p. †
L. C. card 27-27641 S 5.23:R 29/rep.
- Permanent International Association of Road Congresses*, report, with accompanying paper, to the end that legislation may be enacted authorizing the President to invite Permanent International Association of Road Congresses to hold their 6th session in United States, either in 1929 or 1930, as the association may determine, and appropriation for expenses of such meeting. Jan. 4, 1928. 5 p. (H. doc. 134, 70th Cong. 1st sess.) * Paper, 5c.
- Smuggling*. Convention between United States and Belgium, prevention of smuggling of intoxicating liquors; signed Washington, Dec. 9, 1925, proclaimed Jan. 11, 1928. 1928. [1]+6 p. (Treaty series 759.) [English and French.] * Paper, 5c.
L. C. card 28-26014 S 9.5/2: B 41/3

Sprague, Richard L. Claim of Richard L. Sprague, American consul at Gibraltar, report relative to claim of Richard L. Sprague for reimbursement for expenses incurred by him in providing relief for crew of American steamer Kanabec. Jan. 4, 1928. 8 p. (S. doc. 35, 70th Cong. 1st sess.) * Paper, 5c.

GENERAL CLAIMS COMMISSION, UNITED STATES AND MEXICO

Opinions of commissioners under convention concluded Sept. 8, 1923, between United States and Mexico, Feb. 4, 1926-July 23, 1927. 1927. iv+489 p.
* Paper, 60c.
L. C. card 27-27872 S 3.34/6: 926-927

MIXED CLAIMS COMMISSION, UNITED STATES AND GERMANY

Chicago, Ill. Docket no. 8000, list nos. 2353 and 2354, before Mixed Claims Commission, United States and Germany, United States on behalf of First National Bank of Chicago *v.* Germany and Deutsche Bank; brief of United States dealing with liability of Government of Germany for pre-war bank balances carried in branches of German banks in name of an American depositor. 1928. cover-title, ii+27 p. 4° ‡ S 3.31/5: C 43

SUPREME COURT

Braffet, Mark P. Transcript of record, Oct. term, 1927, no. 344, Hubert Work, as Secretary of Interior, *vs.* Robert L. Braffet, administrator of Mark P. Braffet, on writ of certiorari to Court of Appeals of District of Columbia. [1928.] cover-title, i+25 p. ‡ Ju 6.7: B 73

[*Journal*] Jan. 3-23, 1928; [slips] 45-60. [1928.] leaves 149-188. ‡ Ju 6.5: 927

Knox, Philander C. Transcript of record, Oct. term, 1927, no. 341, D. B. Heiner, collector of internal revenue for 23d district of Pennsylvania, *vs.* James R. Tindle and Union Trust Company of Pittsburgh, co-executors [of Philander C. Knox], on writ of certiorari to circuit court of appeals for 3d circuit. [1928.] cover-title, i+29 p. ‡ Ju 6.7: K 776

TARIFF COMMISSION

Magnesite, report of Tariff Commission to President of United States, differences in cost of production of crude magnesite and caustic calcined magnesite in United States and in principal competing country, as ascertained pursuant to provisions of sec. 315 of title 3 of tariff act of 1922; with appendix, proclamation by the President. 1928. v+22 p. [Greece is the principal competing country for crude magnesite and British India for caustic calcined magnesite.] * Paper, 5c.
L. C. card 28-26021 TC 1.2: M 27

Phenol, report of Tariff Commission to President of United States, differences in costs of production of phenol in United States and in principal competing country, as ascertained pursuant to provisions of sec. 315 of title 3 of tariff act of 1922; with appendix, proclamation by the President. 1928. iv+12 p. [Great Britain is the principal competing country.] * Paper, 5c.
L. C. card 27-27876 TC 1.2: P 52

Report. 11th annual report of Tariff Commission, [fiscal year] 1927. 1928. vii+176 p. il. * Paper, 20c.
L. C. card 18-26040 TC 1.1: 927

— Same. (H. doc. 85, 70th Cong. 1st sess.)

How to order publications—See information following Contents

TAX APPEALS BOARD

Decisions. Reports, v. 9, no. 1-7; Nov. 11-Dec. 23, 1927. [1927-28.] [xlvii]+1-812 p. [Contain decisions promulgated Nov. 8-Dec. 22, 1927. No. 1 contains table of cases reported in v. 8.] * Paper, \$1.50 per vol.
L. C. card 24-27411 Y 3.T 19:5/9-1 to 9-7

NOTE.—The decisions of the Tax Appeals Board have been placed on a subscription basis and are to be issued in small pamphlets until a sufficient number have been published to make a volume. The price of these advance pamphlets will be \$1.50 per volume. Later, bound volumes, containing table of contents and index, will be issued, the price of these being given at time of publication.

TREASURY DEPARTMENT

Coins. Values of foreign coins, Jan. 1, 1928. 1928. 1 p. 4° (Department circular 1, Director of Mint.) [Quarterly.] † T 1.4/2:1/928-1

Finance. Daily statement of Treasury compiled from latest proved reports from Treasury offices and depositaries, Jan. 3-31, 1928. [1928.] Each 4 p. or 3 p. f° [Daily except Sundays and holidays.] † T 1.5:928
L. C. card 15-3303

Public debt. Statement of public debt of United States, Oct. 31, 1927. [1927.] [2] p. narrow f° [Monthly.] † T 9.9:927/10
L. C. card 10-21268

Treasury decisions under customs, internal revenue, prohibition, and other laws, including decisions of Customs Court and Court of Customs Appeals, v. 53, no. 1-4; Jan. 5-26, 1928. 1928. various paging. [Weekly. Department decisions numbered 42513-548, abstracts 4609-4868, internal revenue decisions 4117-19, prohibition 21, Tariff Commission Notice dated Dec. 23, 1927, later Tariff Commission Notices 52 and 58, and miscellaneous (disbarments).] * Paper, 5c. single copy, \$1.50 a yr.; foreign subscription, \$2.50.
L. C. card 10-30490 T 1.11/2:53/1-4

Treasury notes. United States of America, 3½ per cent Treasury notes, series C-1930-32, offered only in exchange for 3d liberty loan 4¼ per cent bonds, dated and bearing interest from Jan. 16, 1928, due Dec. 15, 1932, redeemable at option of United States at par and accrued interest on and after Dec. 15, 1930, interest payable June 15 and Dec. 15. [Jan. 9, 1928.] 2 p. 4° (Department circular 392; Public Debt [Commissioner].) † T 1.4/2:392

BUDGET BUREAU

Agriculture Department. Eradication of pink bollworm of cotton, supplemental estimate of appropriation, fiscal year 1929, for Department of Agriculture, to enable Secretary of Agriculture to meet emergency caused by new outbreaks of pink bollworm of cotton in Texas. Jan. 30, 1928. 2 p. (H. doc. 153, 70th Cong. 1st sess.) * Paper, 5c.

Architect, Supervising. Public buildings, District of Columbia, supplemental estimate of appropriation for Treasury Department, fiscal year, 1928, pertaining to Office of Supervising Architect. Jan. 30, 1928. 2 p. (H. doc. 151, 70th Cong. 1st sess.) * Paper, 5c.

Commerce Department. Air navigation facilities, 1929, supplemental estimate of appropriation for Department of Commerce, fiscal year, 1929 [to provide lighted airways]. Jan. 14, 1928. 2 p. (S. doc. 41, 70th Cong. 1st sess.) * Paper, 5c.

Court of Claims. Salaries and expenses of commissioners, Court of Claims, supplemental estimate of appropriation for Department of Justice, fiscal year 1929, to be immediately available. Jan. 13, 1928. 2 p. (H. doc. 140, 70th Cong. 1st sess.) * Paper, 5c.

Food, Drug, and Insecticide Administration, supplemental estimate of appropriation for Department of Agriculture, fiscal year 1929. Jan. 20, 1928. 2 p. (H. doc. 145, 70th Cong. 1st sess.) * Paper, 5c.

How to order publications—See information following Contents

Forest Service. Salaries and expenses, Forest Service, for acquisition of lands for protection of navigable streams, proposed amendments to estimates for Department of Agriculture contained in budget for fiscal year 1929 [for protection from forest fires and acquisition of lands]. Jan. 16, 1928. 2 p. (H. doc. 144, 70th Cong. 1st sess.) * Paper, 5c.

Immigration Bureau. Bureau of Immigration, supplemental estimate of appropriation, fiscal year 1929. Jan. 4, 1928. 2 p. (H. doc. 129, 70th Cong. 1st sess.) * Paper, 5c.

International Boundary Commission, United States and Mexico. Water boundary, United States and Mexico, supplemental estimate of appropriation for Department of State, fiscal year 1929, for water boundary, United States and Mexico. Jan. 25, 1928. 2 p. (H. doc. 149, 70th Cong. 1st sess.) * Paper, 5c.

International Joint Commission on Boundary Waters between United States and Canada. Commission relating to boundary waters between United States and Canada, supplemental estimate of appropriation for Department of State, fiscal year 1929, to be immediately available, for International Joint Commission, United States and Great Britain, relating to boundary waters between United States and Canada. Jan. 4, 1928. 3 p. (H. doc. 130, 70th Cong. 1st sess.) * Paper, 5c.

National Advisory Committee for Aeronautics, proposed amendment to estimate contained in budget, fiscal year 1929, for National Advisory Committee for Aeronautics. Jan. 24, 1928. 2 p. (H. doc. 148, 70th Cong. 1st sess.) * Paper, 5c.

Pension Bureau. Salaries in Pension Office, supplemental estimate of appropriation, fiscal year 1929, for Department of Interior. Jan. 23, 1928. 2 p. (S. doc. 44, 70th Cong. 1st sess.) * Paper, 5c.

Reclamation Bureau. Bureau of Reclamation, National Park Service, Department of Interior, supplemental estimates of appropriations, fiscal year 1929, for [Yuma irrigation project, Ariz.-Calif., and Yosemite National Park]. Jan. 10, 1928. 2 p. (H. doc. 136, 70th Cong. 1st sess.) * Paper, 5c.

State Department. Publishing ascertainment of electors for President and Vice President, supplemental estimate of appropriation for Department of State, fiscal year 1929. Jan. 4, 1928. 2 p. (H. doc. 128, 70th Cong. 1st sess.) * Paper, 5c.

Treasury Department. Division of Bookkeeping and Warrants, Bureau of Mint, Bureau of Internal Revenue and rental quarters in District of Columbia, supplemental estimate of appropriation for Treasury Department, fiscal year 1928, and fiscal year 1929, also proposed legislation affecting use of existing appropriation and proposed changes in text of items included in budget for 1929. Jan. 30, 1928. 6 p. (H. doc. 152, 70th Cong. 1st sess.) * Paper, 5c.

— Fremont, Ohio, post office and other Government offices, supplemental estimate of appropriation for Treasury Department, fiscal year 1929, also proposed changes in items included in budget for 1929. Jan. 30, 1928. 3 p. (H. doc. 154, 70th Cong. 1st sess.) * Paper, 5c.

War Department. National military park at battle field of Stone River, Tenn., supplemental estimate of appropriation, fiscal year 1929, for War Department, for establishment of national military park at battle field at Stone River, Tenn. Jan. 23, 1928. 2 p. (H. doc. 146, 70th Cong. 1st sess.) * Paper, 5c.

— Supplemental estimates for War Department, supplemental estimates of appropriations, fiscal year 1929, also draft of proposed legislation affecting existing appropriation of War Department. Jan. 11, 1928. 6 p. (H. doc. 137, 70th Cong. 1st sess.) * Paper, 5c.

L. C. card 21-26991

COAST GUARD

Ice. International ice observation and ice patrol service in north Atlantic Ocean, season of 1927. 1927. iii+119 p. il. 1 pl. 4 p. of pl. (Bulletin 16.) †
T 47.3: 16

How to order publications—See information following Contents

Orders. General order 40; Nov. 16, 1927. 1927. 1 p. [Accompanied by reprints of chapters 3 and 6 of Regulations for Coast Guard, 1923, to be inserted in their proper places in the original publication.] † T 47.5/4:40

Pay. Amendments to Pay and supply instructions [Coast Guard, 1926] no. 13; Nov. 17, 1927. [1927.] 8 p. † T 47.8: P 29/3/926/amdt. 13

— [Pay and supply instructions] circular 3; Nov. 17, 1927. 1927. 1 p. [Circular 3 is Amendment to Circular 1, Pay and supply instructions.] † T 47.8/2:3

COMPTROLLER OF CURRENCY

National banks. Monthly statement of capital stock of national banks, national bank notes, and Federal reserve bank notes outstanding, bonds on deposit, etc. [Jan. 3, 1928]. Jan. 3, 1928. 1 p. narrow f° †
L. C. card 10-21266 T 12.9: 928/1

CUSTOMS COURT

Reappraisements of merchandise by Customs Court [on Dec. 14, 1927-Jan. 17, 1928]; Dec. 30, 1927 and Jan. 20, 1928. [1928.] 783-860+[iv] p. (Reappraisement circular 37 and 38.) [Weekly; none issued Jan. 6 and 13, 1928.] * Paper, 5c. single copy, 75c. a yr.; foreign subscription, \$1.30.
L. C. card 13-2916 T 20.4/3: 37, 38

ENGRAVING AND PRINTING BUREAU

Colors. General conditions and specifications for furnishing dry colors, etc. to Bureau of Engraving and Printing during fiscal year beginning July 1, 1928. [1928.] 4 p. 4° [Proposals to be received not later than May 24, 1928.] †
T 18.5: C 71

GENERAL SUPPLY COMMITTEE

Government supplies. Specifications and proposals for supplies [fiscal year 1929]: class 1 [Stationery, paper and paper articles, and drafting supplies]. [1928.] 50 p. 4° † T 45.5/18: 1

— Same: class 2 [Hardware, metals, brief cases, hand bags, leather goods, and shoe findings]. [1928.] 87 p. 4° † T 45.5/18: 2

— Same: class 3 [Dry goods, flags, wearing apparel, boots, shoes, slippers, window shades, and cordage]. [1928.] 44 p. 4° † T 45.5/18: 3

— Same: class 4 [Drugs, medicines, and chemicals]. [1928.] 35 p. 4° † T 45.5/18: 4

— Same: class 5 [Laboratory apparatus, hospital appliances, and surgical instruments]. [1928.] 40 p. 4° † T 45.5/18: 5

— Same: class 6 [Electrical, engineering, and plumbing supplies]. [1928.] 35 p. 4° † T 45.5/18: 6

— Same: class 8 [Brushes, glass, lubricants, fuel oils, paints, and painters' supplies]. [1928.] 30 p. 4° † T 45.5/18: 8

— Same: class 10 [Groceries, provisions, cleaner, polish, floor wax, floor-polishing compound, scouring compounds, soaps, soap dispensers, meat, fish, lard, oleomargarine, and household supplies]. [1928.] 22 p. 4° † T 45.5/18: 10

— Same: class 12 [Photographic supplies, meteorological apparatus, microscopes, surveying instruments, and meat-inspection supplies]. [1927.] 33 p. 4° † T 45.5/18: 12

— Same: class 18 [Computing, addressing, dictating, duplicating, folding, sealing, and typewriting machines; labor-saving devices; exchange typewriters, repair parts, and equipment]. [1928.] 16 p. 4° † T 45.5/18: 18

— Same: class 21 [Athletic supplies and playground equipment]. [1928.] 4 p. 4° † T 45.5/18: 21

How to order publications—See information following Contents

GOVERNMENT ACTUARY

Bonds of United States. Market prices and investment values of outstanding bonds and notes [of United States, Dec. 1927]. Jan. 1, 1928. 5 p. 4° (Form A.) [Monthly.] † T 50.5:927/12

INTER-AMERICAN HIGH COMMISSION

Stock companies. Juridicial status of foreign corporations in American republics [report of 6th International Conference of American States; published by] Central Executive Council of Inter American High Commission, 1927. cover-title, vii+128 p. [Spanish and English.] * Paper, 20c. L. C. card 27-27873 T 1.23/2: C 81/4

INTERNAL REVENUE BUREAU

Internal revenue bulletin, v. 7, no. 1-5; Jan. 2-30, 1928. 1928. various paging. [Weekly.] * Paper, 5c. single copy (for subscription price see note below). L. C. card 22-26051 T 22.23/1:928/1-5

NOTE.—The Internal revenue bulletin service for 1928 will consist of weekly bulletins and semiannual cumulative bulletins. The weekly bulletins will contain the rulings and decisions to be made public and all Treasury Department decisions (known as Treasury decisions) pertaining to internal revenue matters. The semiannual cumulative bulletins will contain all rulings and decisions (including Treasury decisions) published during the previous 6 months. The complete bulletin service may be obtained on a subscription basis, from the Superintendent of Documents, Government Printing Office, Washington, D. C., for \$2.00 a yr.; foreign subscription, \$2.75.

Internal revenue news, v. 1, no. 7; Jan. 1928. 1928. cover-title, 24 p. il. [Monthly. Text on p. 2 and 3 of cover.] * Paper, 5c. single copy, 50c. a yr.; foreign subscription, 75c. L. C. card 27-26746 T 22.33:1/7

LOANS AND CURRENCY DIVISION

Bonds of United States. Caveat list of United States registered bonds and notes, Jan. 3, 1928. [1928.] 68 p. f° [Monthly.] † T 26.7:928/1

Money. Circulation statement of United States money, Dec. 31, 1927. 1928. 1 p. oblong 8° [Monthly.] † L. C. card 10-21267 T 26.5:928/1

MINT BUREAU

Money. World's monetary stocks, and production and consumption of gold and silver [calendar years 1925 and 1926]. 1927. [1]+222-239 p. [From Report, 1927.] † T 28.1/a: M 74/3/927

PROHIBITION BUREAU

Narcotics. Extracts from report of commissioner of prohibition, 1927, in regard to enforcement of narcotic laws. [1928.] 14 p. † T 54.1/a: N 165

Opium. Regulations 5 relating to importation, manufacture, production, compounding, sale, dispensing, and giving away of opium or coca leaves, their salts, derivatives, or preparations thereof, under act of Dec. 17, 1914, as amended by sec. 703 and 704 of revenue act of 1926, act of Jan. 22 and Mar. 3, 1927, and under sec. 705 of revenue act of 1926, internal revenue-prohibition narcotic regulations, joint narcotic regulations made by commissioner of internal revenue and commissioner of prohibition with approval of Secretary of Treasury, effective Jan. 1, 192[8]. 1927. viii+95 p. [These Regulations embrace the substance of internal revenue Regulations 35, revised, approved Nov. 24, 1919.] * Paper, 15c. L. C. card 27-27851 T 54.5:5

— Traffic in opium and other dangerous drugs, year ended June 30, 1927, report by Government of United States. 1928. [1]+30 p. * Paper, 5c. L. C. card 26-27749 T 54.2:Op 3

How to order publications—See information following Contents

PUBLIC HEALTH SERVICE

Colds. Common colds; by W. C. Rucker. Edition of 1927. 1927. [1]+4 p. (Supplement 30 to Public health reports.) * Paper, 5c.
L. C. card 28-26018 T 27.6/2:30/3

Goiter. Endemic goiter in Oregon; by Robert Oleson. 1927. ii+18 p. il. (Reprint 1189.) [From Public health reports, Nov. 18, 1927.] * Paper, 5c.
L. C. card 27-27879 T 27.6/a:1189

Health boards. State and insular health authorities, 1927, directory, with data as to appropriations and publications. 1927. [1]+23 p. (Reprint 1188.) [From Public health reports, Nov. 11, 1927.] * Paper, 5c.
L. C. card 24-26996 T 27.6/a:1188

Negroes. Mortality among negroes in United States [with list of references], by Mary Gover: with introduction by Edgar Sydenstricker. June, 1927, [published] 1928. vi+63 p. il. (Public health bulletin 174.) * Paper, 15c.
L. C. card 28-26033 T 27.12:174

Paris green. Moist sand method of applying paris green for destruction of sub-surface-feeding mosquito larvae; by T. H. D. Griffiths. 1927. ii+5 p. (Reprint 1186.) [From Public health reports, Nov. 4, 1927.] * Paper, 5c.
L. C. card 28-26027 T 27.6/a:1186

Pellagra in Mississippi flood area, report of inquiry relating to prevalence of pellagra in area affected by overflow of the Mississippi and its tributaries in Tennessee, Arkansas, Mississippi, and Louisiana in spring of 1927; by Joseph Goldberger and Edgar Sydenstricker. 1927. [1]+20 p. (Reprint 1187.) [From Public health reports, Nov. 4, 1927.] * Paper, 5c.
L. C. card 28-26026 T 27.6/a:1187

Public health reports, v. 43, no. 1-4; Jan. 6-27, 1928. 1928. [xvi]+1-257 p. il. 1 pl. [Weekly.] * Paper, 5c. single copy, \$1.50 a yr.; foreign subscription, \$2.75.
L. C. card 6-25167 T 27.6:43/1-4

SPECIAL ARTICLES.—No. 1. 8th Pan American Sanitary Conference [Lima, Peru, Oct. 12-20, 1927], official report of resolutions adopted.—Food of culicine larvæ, food organisms in pure culture [with list of references]; by M. A. Barber.—No. 2. Mortality among negroes in United States.—Scarlet fever, its prevention and control, revision of Supplement 21 to Public health reports, Nov. 27, 1914, by J. W. Schereschewsky; revised Dec. 1927, by R. E. Dyer.—Current world prevalence of disease, review of monthly epidemiological report of Health Section of League of Nations' Secretariat, Nov. 15, 1927.—No. 3. How to give artificial respiration by prone pressure method.—Resurvey of endemic thyroid enlargement in Cincinnati; by Robert Oleson.—Court decisions relating to public health.—No. 4. Prevalence of smallpox in United States.—Oxygen demand of polluted waters, running water is not always pure.—Experimental black tongue of dogs and its relation to pellagra [with list of references]; by Joseph Goldberger and G. A. Wheeler.

NOTE.—This publication is distributed gratuitously to State and municipal health officers, etc., by the Surgeon General of the Public Health Service, Treasury Department. Others desiring these reports may obtain them from the Superintendent of Documents, Washington, D. C., at the prices stated above.

Publications. Some Public Health Service publications suitable for general distribution. 1927. [1]+13 p. (Reprint 1192.) [From Public health reports, Dec. 2, 1927.] * Paper, 5c.
L. C. card 28-26060 T 27.6/a:1192

Rural health service. Cooperative rural health work of Public Health Service, fiscal year 1927; by L. L. Lumsden. 1927. [1]+53 p. il. (Reprint 1184.) [From Public health reports, Oct. 21, 1927.] * Paper, 10c.
L. C. card 24-27521 T 27.6/a:1184

University in relation to public health; by J. W. Kerr. 1927. [1]+8 p. (Reprint 1190.) [From Public health reports, Nov. 25, 1927.] * Paper, 5c.
L. C. card 28-26020 T 27.6/a:1190

Virus. Amendment 1 to paragraphs 72 and 73 of Regulations for sale of viruses, serums, toxins, and analogous products [in District of Columbia and interstate traffic in said articles, prepared by board consisting of surgeon general of Army, surgeon general of Navy, and surgeon general of Public Health Service]; approved Aug. 1, 1923. 1928. 1 p. † T 27.17:10/2/amdt.1

Water pollution. Oxygen demand of polluted waters: 1, Bibliographical, critical review [with list of references], 2, Experimental, rate of deoxygenation; by Emery J. Theriault. July, 1927. x+185 p. il. (Public health bulletin 173.) * Paper, 25c.
L. C. card 27-27877 T 27.12: 173

VENEREAL DISEASES DIVISION

Veneral disease information. Venereal disease information, issued by Public Health Service for use in its cooperative work with State health departments, v. 8, no. 12; Dec. 20, 1927. 1927. [1]+487-519+xi p. [Monthly.] * Paper, 5c. single copy, 50c. a yr.; foreign subscription, 75c.
L. C. card 23-26719 T 27.26: 8/12

SPECIAL ARTICLES.—Syphilitic eye tragedies and their prevention; by John Green.—Comparison of results of Kahn and Wassermann tests, summary of published reports; by Louise Endicott.—Author index [and] Subject index for v. 8, 1927.

— Same. v. 9, no. 1; Jan. 20, 1928. 1928. [1]+1-44+ii p. il. [Monthly.] T 27.26: 9/1

SPECIAL ARTICLE.—Venereal disease among Coast Guard personnel; by W. W. King.

TREASURER OF UNITED STATES

Paper money. Monthly statement, paper currency of each denomination outstanding Dec. 31, 1927. Jan. 3, 1928. 1 p. oblong 24° † T 40.S: 927/12

VETERANS' BUREAU

Medical bulletin. United States Veterans' Bureau medical bulletin, v. 4, no. 2, Feb. 1928; B. W. Carr, editor. 1928. x+87-202 p. il. 4 p. of pl. [Monthly.] * Paper, 15c. single copy, \$1.50 a yr.; foreign subscription, \$2.15.
L. C. card 25-26672 VB 1.16: 4/2

SPECIAL ARTICLES.—Physiotherapeutic movements, self-administered, for chronic cardiovascular degenerations [with list of references; by] John R. McDill.—Administration of medical department of regional office; [by] Henry A. Smith.—Treatment of neurosyphilis with tertian malaria [with list of references; by] R. L. Harris.—Diagnosis of chronic epidemic encephalitis [with list of references; by] Clarence H. Denner.—Exercise in pulmonary tuberculosis; [by] Marshall L. McClung.—Importance of history taking in pulmonary tuberculosis [with list of references; by] B. Sullivan.—Prostatitis as focus of infection, especial reference to influence of treatment on low back pain; [by] E. D. Simpson.—Nature and diagnostic value of acetic anhydride-sulphuric acid test (Boltz test) in cerebrospinal fluid [with list of references; by] N. Novick.—Social work in Veterans' Bureau tuberculosis hospitals; [by] Cordelia Higgins Stern.—Importance of adjunct dental treatment; [by] Lionel V. Swift.—Tuberculosis, chronic, head of humerus, bilateral; [by] P. P. Haslitt.—Neuropsychiatric disease, with history of onset following exposure to tetraethyl lead [and with list of references; by] Paul E. Reynolds.—Standardization of clinical laboratory work in hospitals and regional offices: Spinal fluid.—Educational advantages to psychiatric nurse in attending clinical staff conferences; [by] Mabel A. Gray.—Notes on cases treated by physiotherapy; [by] Gertrude Scott and Walter A. Monnich.—Therapeutic value of leather work in mental hospital; [by] Charlotte Duncan.

Sputum. Standardization of clinical laboratory work in hospitals and regional offices: Examination of sputum; compiled by Philip B. Matz. 1928. [1]+10 p. (Clinical bulletin 20.) [From United States Veterans' Bureau medical bulletin, v. 4, no. 1.] † VB 1.15: 20

WAR DEPARTMENT

Army regulations. † Adjutant General's Department.

NOTE.—The Army regulations are issued in pamphlet form for insertion in loose-leaf binders. The names of such of the more important administrative subjects as may seem appropriate, arranged in proper sequence, are numbered in a single series, and each name so numbered constitutes the title and number of a pamphlet containing certain administrative regulations pertaining thereto. Where more than one pamphlet is required for the administrative regulations pertaining to any such title, additional pamphlets will be issued in a separate sub-series.

1-10. Army regulations: List of current pamphlets and changes, distribution; Jan. 3, 1928. [1928.] 16 p. [Supersedes AR 1-10, July 2, 1927.] W 1.6/1: 1-10/12

5-300. Assistant Secretary of War: Procurement of supplies, interbranch procurement; Nov. 30, 1927. [1927.] 7 p. W 1.6/1: 5-300

How to order publications—See information following Contents

Army regulations—Continued.

- 30-455. Quartermaster Corps: Branding and registration of public animals; Dec. 31, 1927. [1928.] 3 p. [Supersedes AR 30-455, Apr. 2, 1924.] W 1.6/1: 30-455/2
- 30-1075. Same: Operation of motor vehicles, Changes 1; Dec. 16, 1927. 1927. 1 p. W 1.6/2: 30-1075/ch. 1
- 30-1660. Same: Refrigeration, Changes 1; Dec. 31, 1927. [1927.] 3 p. W 1.6/2: 30-1660/2/ch. 1
- 30-2210. Same: Rations, Changes 1; Dec. 31, 1927. [1927.] 2 p. W 1.6/2: 30-2210/2/ch. 1
- 35-860. Finance Department: Fiscal features of interbranch procurements; Dec. 31, 1927. [1927.] 2 p. [Supersedes AR 35-860, Jan. 8, 1924.] W 1.6/1: 35-860/4
- 35-1400. Same: Pay and allowances during authorized absences; Dec. 31, 1927. [1927.] 2 p. [Supersedes AR 35-1400, June 21, 1926.] W 1.6/1: 35-1400/3
- 35-3420. Same: Pay and allowances, Organized Reserves, Changes 1; Dec. 31, 1927. [1927.] 2 p. W 1.6/2: 35-3420/ch. 1
- 35-4540. Same: Reimbursement of traveling expenses of enlisted men; Dec. 31, 1927. [1927.] 3 p. [Supersedes AR 35-4540, Aug. 30, 1926.] W 1.6/1: 35-4540/3
- 35-4820. Same: Mileage, travel expenses, and travel pay on discharge of officers and of others entitled to same traveling allowance, Changes 1; Dec. 31, 1927. [1927.] 2 p. W 1.6/2: 35-4820/ch. 1
- 35-6560. Same: Receipt, shipment, and issue of property, Changes 2; Dec. 31, 1927. [1927.] 2 p. [Supersedes AR 35-6560, Changes 1, Oct. 11, 1926.] W 1.6/2: 35-6560/ch. 2
- 40-105. Medical Department: Standards of physical examination for entrance into Regular Army, National Guard, and Organized Reserves, Changes 2; Dec. 31, 1927. [1927.] 2 p. [Supersedes AR 40-105, Changes 1, Aug. 31, 1926.] W 1.6/2: 40-105/2/ch. 2
- 40-2050. Same: Veterinary service, remount purchasing boards, Changes 1; Dec. 31, 1927. 1928. 1 p. W 1.6/2: 40-2050/ch. 1
- 40-2075. Same: Physical examination of animals, Changes 2; Dec. 31, 1927. 1928. 1 p. [Supersedes AR 40-2075, Feb. 9, 1927.] W 1.6/2: 40-2075/ch. 2
- 210-70. Posts, camps, and stations: Commanding officer, Changes 1; Dec. 1, 1927. [1927.] 4 p. W 1.6/2: 210-70/2/ch. 1
- 330-5. Documents: Secret, confidential, and for official use only, Changes 1; Dec. 31, 1927. 1928. 1 p. W 1.6/2: 330-5/2/ch. 1
- 350-500. Military education: Air Corps Primary Flying School; Dec. 30, 1927. [1927.] 2 p. [Supersedes AR 350-500, Oct. 6, 1926.] W 1.6/1: 350-500/2
- 350-520. Same: Air Corps Balloon and Airship School; Dec. 31, 1927. [1927.] 4 p. [Supersedes AR 350-520, Aug. 26, 1926.] W 1.6/1: 350-520/2
- 350-580. Same: School of Aviation Medicine, Changes 1; Dec. 31, 1927. [1927.] 2 p. W 1.6/2: 350-580/ch. 1
- 350-700. Same: Coast Artillery School, Changes 1; Dec. 31, 1927. 1927. 1 p. W 1.6/2: 350-700/ch. 1
- 600-10. Personnel: Military discipline, Changes 1; Dec. 31, 1927. [1927.] 2 p. W 1.6/2: 600-10/ch. 1

Technical regulations.

NOTE.—The Technical regulations are issued in pamphlet form for insertion in loose-leaf binders. They will consist of a series of pamphlets containing regulations of a technical nature, such as descriptions of, instructions for the care of, instructions for the handling of, and the proper nomenclature of arms, matériel, and equipment of the various branches. This series will include the class of publications heretofore known as handbooks. Technical regulations will be numbered in the same manner as are Training regulations, but 1000 will be added to the general subject numbers, i. e., Training regulations will appear as TR 445-270 and Technical regulations as TR 1445-270.

- 1300-22A. Infantry and aircraft armament: U. S. rifle, caliber .22, M1922M1, and accessories, prepared under direction of chief of ordnance; Nov. 1, 1927. [1927.] 36 p. il. * Paper, 10c. W 1.22: 1300-22A
- 1355-75A. Mobile artillery ammunition; Ammunition for 75-mm. field guns, M1897 (French), M1916 (American) and M1917 (British), prepared under direction of chief of ordnance; Nov. 21, 1927. [1927.] 38 p. il. * Paper, 10c. W 1.22: 1355-75A
- 1355-155B. Same: Ammunition for 155-mm. field guns, M1918M1 (French G. P. F.), prepared under direction of chief of ordnance; Nov. 25, 1927. [1927.] 42 p. il. * Paper, 10c. W 1.22: 1355-155B

Training regulations.

NOTE.—The Training regulations are issued in pamphlet form for insertion in loose-leaf binders.

- 50-20. Soldier: Instruction dismounted with rifle and automatic rifle, Changes 1; Jan. 3, 1928. 1927 [published 1928]. 1 p. † W 1.21: 50-20/ch. 1
- 50-55. Same: Instruction dismounted, with pistol, Changes 1; Jan. 3, 1928. 1927 [published 1928]. 1 p. † W 1.21: 50-55/ch. 1
- 75-15. Specialists: Color sergeant and standard bearer, Changes 2; Jan. 3, 1928. [1927, published 1928.] 2 p. † W 1.21: 75-15/ch. 2
- 112-5. First aid: Outlines of first aid for injured or sick, Changes 2; Jan. 3, 1928. 1927 [published 1928]. 1 p. † W 1.21: 112-5/ch. 2
- 150-10. Marksmanship: Rifle, general, Changes 2; Jan. 3, 1928. 1927 [published 1928]. 1 p. † W 1.21: 150-10/2/ch. 2

How to order publications—See information following Contents

Training regulations—Continued.

- 150-20. Same: Pistol, dismounted, Changes 1; Jan. 3, 1928. 1928. 1 p. †
W 1.21:150-20/ch. 1
- 150-30. Same: Automatic rifle, Changes 3; Jan. 3, 1928. [1928.] 2 leaves. †
W 1.21:150-30/ch. 3
- 150-40. Same: 37-mm. gun and 3-inch trench mortar, Changes 2; Jan. 3, 1928. 1928. 1 p. †
W 1.21:150-40/ch. 2
- 162-5. Visual signaling, Changes 1; Jan. 3, 1928. 1927 [published 1928.] 1 p. †
W 1.21:162-5/ch. 1
- 195-25. Fortification: Protected shelters, prepared under direction of chief of engineers; Dec. 1, 1927. [1927.] 58 p. il. * Paper, 10c. W 1.21:195-25
- 360-5. Animals: Care of animals, Changes 1; Jan. 3, 1928. 1927 [published 1928]. 1 p. †
W 1.21:360-5/ch. 1
- 420-275. Infantry: Tank combat practice, Changes 1; Jan. 3, 1928. 1928. 1 p. †
W 1.21:420-275/ch. 1
- 420-280. Same: Tank driving, Changes 1; Jan. 3, 1928. [1928.] 2 leaves. †
W 1.21:420-280/ch. 1
- 425-20. Cavalry: Drill and combat signals, Changes 1; Jan. 3, 1928. 1928. 1 p. †
W 1.21:425-20/ch. 1
- 425-130. Same: Ceremonies and inspections, Changes 2; Jan. 3, 1928. 1928. 1 p. †
W 1.21:425-130/ch. 2
- 430-75. Field artillery: Field artillery driver, Changes 1; Jan. 3, 1928. 1927 [published 1928]. 1 p. †
W 1.21:430-75/ch. 1
- 435-220. Coast Artillery Corps: Battery command (fixed), Changes 2; Jan. 3, 1928. 1927 [published 1928]. 1 p. †
W 1.21:435-220/ch. 2
- 435-222. Same: Regiment, harbor defense, headquarters battery, Changes 1; Jan. 3, 1928. 1928. 1 p. †
W 1.21:435-222/ch. 1
- 435-325. Same: Orientation, Changes 1; Jan. 3, 1928. [1927, published 1928.] 2 p. †
W 1.21:435-325/ch. 1
- 440-25. Air Corps: Reviews and inspections, prepared under direction of chief of Air Corps; Dec. 31, 1927. [1928.] 5 p. * Paper, 5c. W 1.21:440-25
- 1360-A. Ammunition: Preparation and use of blank ammunition for cannon, Changes 1; Jan. 3, 1928. 1927 [published 1928]. 1 p. † W 1.22:1360-A/ch. 1

ADJUTANT GENERAL'S DEPARTMENT

- Army list and directory*, Jan. 1, 1928. 1928. vi+324 p. large 8° [Bimonthly.]
* Paper, 30c. single copy, \$1.75 a yr.; foreign subscription, \$2.35.
L. C. card 9-35106 W 3.10:928/1
- U. S. Army recruiting news*, bulletin of recruiting information issued by direction of Adjutant General of Army, v. 10, no. 1 and 2; Jan. 1 and 15, 1928. [Recruiting Publicity Bureau, Governors Island, N. Y., Jan. 1 and 15, 1928.] Each 16 p. il. 4° † Recruiting Publicity Bureau, Governors Island, N. Y.
L. C. card War 22-1 W 3.45:928/1, 2

AIR CORPS

MATÉRIEL DIVISION

- Propellers*. Comparison of flight tests of number of wood propellers with wind tunnel tests on series of wood propeller models, Airplane Branch report; by Frank W. Caldwell. 1928. ii+6 p. il. 4° (Air Corps. Air Corps information circular, v. 6, no. 595, Sept. 15, 1927.) ‡ W 87.11/2:6/595

ARMY AND NAVY JOINT BOARD

- Policies*. Joint action of Army and Navy: chapter 11, Agencies for effecting coordination; [approved by Secretary of War, Nov. 9, 1927, and by Secretary of Navy, Nov. 10, 1927]. [1927.] 4 p. [Issued in loose-leaf form for insertion in binder.] † W 1.2:J 66/chap. 11/rev.

ENGINEER DEPARTMENT

- Alexander, Port*. Port Alexander, Alaska, report on preliminary examination and survey of Port Alexander, Alaska. Dec. 14, 1927. 10 p. (H. doc. 106, 70th Cong. 1st sess.) * Paper, 5c.
- Baltimore, Md.* Report upon improvement of rivers and harbors in Baltimore, Md., district; C. R. Pettis in charge. 1927. [1]+422-446 p. [Extract G from annual report of chief of engineers, 1927.] † W 7.1/1a: B 217/20
- Boston, Mass.* Report upon improvement of rivers and harbors in Boston, Mass., district; S. A. Cheney in charge. 1927. [1]+20-74 p. [Extract A from annual report of chief of engineers, 1927.] † W 7.1/1a: B 657/20

How to order publications—See information following Contents

- Charleston, S. C.* Report upon improvement of rivers and harbors in Charleston, S. C., district; Notley Y. Du Hamel in charge. 1927. [1]+590-621 p. [Extract K from annual report of chief of engineers, 1927.] †
W 7.1/1a : C 38/20
- Chattanooga, Tenn.* Report upon improvement of rivers and harbors in Chattanooga, Tenn., district; Lewis H. Watkins in charge. 1927. [1]+1135-48 p. [Extract Y from annual report of chief of engineers, 1927.] †
W 7.1/1a : C 392/20
- Cincinnati, Ohio.* Report upon improvement of rivers and harbors in Cincinnati, Ohio, district; R. G. Powell in charge. 1927. [1]+1220-28 p. [Extract DD from annual report of chief of engineers, 1927.] †
W 7.1/1a : C 49/35
- Cockrells Creek, Va.,* report on preliminary examination and survey of Cockrells Creek, Va. Dec. 14, 1927. 14 p. map. (H. doc. 107, 70th Cong. 1st sess.) * Paper, 10c.
- Delaware River, N. J.,* report on preliminary examination and survey of Delaware River, N. J., in vicinity of Camden. Dec. 14, 1927. 28 p. map. (H. doc. 111, 70th Cong. 1st sess.) * Paper, 10c.
- Detroit, Mich.* Report upon improvement of rivers and harbors in Detroit, Mich., district; E. J. Dent in charge. 1927. [1]+1405-58 p. [Extract II from annual report of chief of engineers, 1927.] † W 7.1/1a : D 484/20
- District of Columbia.* Report upon improvement of rivers and harbors in Washington, D. C., district; Brehon Somervell in charge. 1927. [1]+446-479 p. [Extract H from annual report of chief of engineers, 1927.] †
W 7.1/1a : W 278/20
- Duluth, Minn.* Report upon improvement of rivers and harbors in Duluth, Minn., district; R. W. Crawford in charge. 1927. [1]+1239-80 p. [Extract FF from annual report of chief of engineers, 1927.] † W 7.1/1a : D 889/20
- Florence, Ala.* Report upon improvement of rivers and harbors in Florence, Ala., district; Hugh P. Oram in charge. 1927. [1]+1148-72 p. [Extract Z from annual report of chief of engineers, 1927.] † W 7.1/1a : F 662/10
- Galveston, Tex.* Report upon improvement of rivers and harbors in Galveston, Tex., district; J. L. Schley in charge. 1927. [1]+902-995 p. [Extract Q from annual report of chief of engineers, 1927.] † W 7.1/1a : G 169/20
- Grand Haven Harbor and Grand River, Mich.,* report on preliminary examination and survey of Grand Haven Harbor and Grand River, Mich. Dec. 14, 1927. 32 p. map. (H. doc. 103, 70th Cong. 1st sess.) * Paper, 10c.
- Hawaii.* Report upon river and harbor improvement in district of Hawaii; Earl North in charge. 1927. [1]+1767-79 p. [Extract RR from annual report of chief of engineers, 1927.] † W 7.1/1a : H 31/22
- Horn Harbor, Va.,* report on preliminary examination and survey of Horn Harbor, Va. Dec. 19, 1927. 16 p. map. (H. doc. 124, 70th Cong. 1st sess.) * Paper, 10c.
- Huntington, W. Va.* Report upon improvement of rivers and harbors in Huntington, W. Va., district; E. D. Ardery in charge. 1927. [1]+1205-20 p. [Extract CC from annual report of chief of engineers, 1927.] †
W 7.1/1a : H 926/5
- Illinois and Mississippi Canal, Ill.,* report on preliminary examination of Illinois and Mississippi Canal in vicinity of Mud Creek, Ill. Dec. 14, 1927. 10 p. (H. doc. 108, 70th Cong. 1st sess.) * Paper, 5c.
- Jacksonville, Fla.* Report upon improvement of rivers and harbors in Jacksonville, Fla., district; Mark Brooke in charge. 1927. [1]+662-744 p. [Extract M from annual report of chief of engineers, 1927.] †
W 7.1/1a : J 139/20

- Juneau, Alaska.* Report upon improvement of rivers and harbors in Juneau, Alaska, district; J. G. Steese in charge. 1927. [1]+1756-67 p. [Extract QQ from annual report of chief of engineers, 1927.] † W 7.1/1a: J 953/7
- Kansas City, Mo.* Report upon improvement of rivers and harbors in Kansas City, Mo., district; C. C. Gee in charge. 1927. [1]+1098-1119 p. [Extract W from annual report of chief of engineers, 1927.] † W 7.1/1a: K 133/20
- Ketchikan Creek and Saxman Harbor, Tongass Narrows, Alaska,* report on preliminary examination and survey of Ketchikan Creek and Saxman Harbor, Tongass Narrows, Alaska. Dec. 14, 1927. 14 p. map. (H. doc. 113, 70th Cong. 1st sess.) * Paper, 10c.
- Knobbs Creek, N. C.,* report on preliminary examination and survey of Knobbs Creek, N. C. Dec. 14, 1927. 18 p. map. (H. doc. 102, 70th Cong. 1st sess.) * Paper, 10c.
- Louisville, Ky.* Report upon improvement of rivers and harbors in Louisville, Ky.; G. R. Spalding in charge. 1927. [1]+1228-39 p. [Extract EE from annual report of chief of engineers, 1927.] † W 7.1/1a: L 932/20
- Memphis, Tenn.* Report upon improvement of rivers and harbors in Memphis, Tenn., district; Donald H. Connolly in charge. 1927. [1]+1027-50 p. [Extract S from annual report of chief of engineers, 1927.] † W 7.1/1a: M 519/7
- Mobile, Ala.* Report upon improvement of rivers and harbors in Mobile, Ala., district; T. H. Emerson in charge. 1927. [1]+795-839 p. [Extract O from annual report of chief of engineers, 1927.] † W 7.1/1a: M 713/20
- Montgomery, Ala.* Report upon improvement of rivers and harbors in Montgomery, Ala., district; L. E. Lyon in charge. 1927. [1]+744-795 p. [Extract N from annual report of chief of engineers, 1927.] † W 7.1/1a: M 767/20
- Morehead City Harbor, N. C.,* report on preliminary examination and survey of Morehead City Harbor, N. C. Dec. 14, 1927. 17 p. map. (H. doc. 105, 70th Cong. 1st sess.) * Paper, 10c.
- Nashville, Tenn.* Report upon improvement of rivers and harbors in Nashville, Tenn., district; Lewis H. Watkins in charge. 1927. [1]+1119-35 p. [Extract X from annual report of chief of engineers, 1927.] † W 7.1/1a: N 178/20
- New Orleans, La.* Report upon improvement of rivers and harbors in New Orleans, La., district; Malcolm Elliott in charge. 1927. [1]+839-902 p. [Extract P from annual report of chief of engineers, 1927.] † W 7.1/1a: N 420/23
- New York City.* Report upon improvement of rivers and harbors in 1st New York, N. Y., district; W. D. Styer in charge. 1927. [1]+140-282 p. [Extract C from annual report of chief of engineers, 1927.] † W 7.1/1a: N 42y/50
- Report upon improvement of rivers and harbors in 2d New York, N. Y., district; F. C. Boggs in charge. 1927. [1]+282-326 p. [Extract D from annual report of chief of engineers, 1927.] † W 7.1/1a: N 42y/51
- Norfolk, Va.* Report upon improvement of rivers and harbors in Norfolk, Va., district; Brehon Somervell in charge. 1927. [1]+479-537 p. [Extract I from annual report of chief of engineers, 1927.] † W 7.1/1a: N 76/32
- Ohio River.* Report upon improvement of Ohio River by construction and operation of locks and dams. 1927. [1]+1172-87 p. [Extract AA from annual report of chief of engineers, 1927.] † W 7.1/1a: Oh 3/22
- Philadelphia, Pa.* Report upon improvement of rivers and harbors in Philadelphia, Pa., district; F. C. Boggs in charge. 1927. [1]+326-354 p. [Extract E from annual report of chief of engineers, 1927.] † W 7.1/1a: P 531/20
- Pittsburgh, Pa.* Report upon improvement of rivers and harbors in Pittsburgh, Pa., district; Jarvis J. Bain in charge. 1927. [1]+1187-1205 p. [Extract BB from annual report of chief of engineers, 1927.] † W 7.1/1a: P 68/28

- Porto Rico.* Report upon river and harbor improvement in district of Porto Rico; F. C. Boggs in charge. 1927. [1]+1779-87 p. [Extract SS from annual report of chief of engineers, 1927.] † W 7.1/1a : P 838/21
- Providence, R. I.* Report upon improvement of rivers and harbors in Providence, R. I., district; R. F. Fowler in charge. 1927. [1]+74-140 p. [Extract B from annual report of chief of engineers, 1927.] † W 7.1/1a : P 948/8
- Rock Island, Ill.* Report upon improvement of rivers and harbors in Rock Island, Ill., district; R. C. Williams in charge. 1927. [1]+1061-84 p. [Extract U from annual report of chief of engineers, 1927.] †
W 7.1/1 a : R 59/20
- St. Louis, Mo.* Report upon improvement of rivers and harbors in St. Louis, Mo., district; John C. Gotwals in charge. 1927. [1]+1050-61 p. [Extract T from annual report of chief of engineers, 1927.] † W 7.1/1 a : Sa 2 lo/20
- St. Paul, Minn.* Report upon improvement of rivers and harbors in St. Paul, Minn., district; R. C. Williams in charge. 1927. [1]+1084-98 p. [Extract V from annual report of chief of engineers, 1927.] † W 7.1/1 a : Sa 2 p/20
- San Francisco, Calif.* Report upon improvement of rivers and harbors in 1st San Francisco, Calif., district; John W. N. Schulz in charge. 1927. [1]+1554-1606 p. [Extract LL from annual report of chief of engineers, 1927.] †
W 7.1/1a : Sa 5 fr/39
- Savannah, Ga.* Report upon improvement of rivers and harbors in Savannah, Ga., district; William F. Tompkins in charge. 1927. [1]+621-662 p. [Extract L from annual report of chief of engineers, 1927.] †
W 7.1/1 a : Sa 94/20
- Seattle, Wash.* Report upon improvement of rivers and harbors in Seattle, Wash., district; T. D. Simkins in charge. 1927. [1]+1712-56 p. [Extract PP from annual report of chief of engineers, 1927.] † W 7.1/1 a : Se 18/20
- Tampa Bay.* Tampa and Hillsboro bays, Fla., report on preliminary examination and survey of Tampa and Hillsboro bays, Fla., and Tampa Harbor, Fla. Dec. 14, 1927. 39 p. map. (H. doc. 100, 70th Cong. 1st sess.) * Paper, 15c. L. C. card 28-26061
- Vicksburg, Miss.* Report upon improvement of rivers and harbors in Vicksburg, Miss., district; John C. H. Lee in charge. 1927. [1]+995-1027 p. [Extract R from annual report of chief of engineers, 1927.] †
W 7.1/1 a : V 663/20
- Waccamaw River, S. C.,* report on survey of Waccamaw River between Conway and Red Bluff, S. C. Dec. 5, 1927. 8 p. map. (H. doc. 82, 70th Cong. 1st sess.) * Paper, 15c.
- Wilmington, Del.* Report upon improvement of rivers and harbors in Wilmington, Del., district; Earl I. Brown in charge. 1927. [1]+354-422 p. [Extract F from annual report of chief of engineers, 1927.] †
W 7.1/1 a : W 688/20
- Wilmington, N. C.* Report upon improvement of rivers and harbors in Wilmington, N. C., district; W. A. Snow in charge. 1927. [1]+537-590 p. [Extract J from annual report of chief of engineers, 1927.] † W 7.1/1 a : W 689/20

NORTHERN AND NORTHWESTERN LAKES SURVEY

NOTE.—Charts of the Great Lakes and connecting waters and St. Lawrence River to the international boundary at St. Regis, of Lake Champlain, and of the New York State canals are prepared and sold by the U. S. Lake Survey Office, Old Customhouse, Detroit, Mich. Charts may also be purchased at the following U. S. engineer offices: 710 Army Building, New York, N. Y.; 467 Broadway, Albany, N. Y.; 540 Federal Building, Buffalo, N. Y.; and Canal Office, Sault Ste. Marie, Mich. A catalogue (with index map), showing localities, scales, prices, and conditions of sale, may be had upon application at any of these offices.

A descriptive bulletin, which supplements the charts and gives detailed information as to harbors, shore lines and shoals, magnetic determinations, and particulars of changing conditions affecting navigation, is issued free to chart purchasers upon request. The

How to order publications—See information following Contents

85955—28—No. 397—9

bulletin is revised annually and issued at the opening of navigation (in April), and supplements thereto are published monthly during the navigation season.

Complete sets of charts and publications may be seen at the U. S. engineer offices in Duluth, Minn., Milwaukee, Wis., Chicago, Ill., Grand Rapids, Mich., Cleveland, Ohio, and Oswego, N. Y., but they are obtainable only at the sales offices above mentioned.

Charts

- Apostle Islands*, including south coast of Lake Superior, from Little Girl Point, Mich., to Sand Point, Wis. Scale 1:60,000. [U. S. Lake Survey Office, Detroit, Mich.] Nov. 1927. 44.6×32 in. †40c. W 33.8: Ap 4/5
- Charlevoix, Lake*. Lake Charlevoix, including Charlevoix Harbor, Mich. Scale 1:30,000. [U. S. Lake Survey Office, Detroit, Mich.] Nov. 1927. 23.3×30 in. †20c. W 33.8: C 38/2
- Ludington Harbor, Mich.*; with inset, Mouth of Lincoln River and Lake, including Epworth Heights. Scale 1:8,000. [U. S. Lake Survey Office, Detroit, Mich.] Nov. 1927. 26×20.8 in. †20c. W 33.8: L 96/2/927-2
- Saginaw River*, including Bay City, Mich.; with inset, Upper Saginaw River, including city of Saginaw. Scale 1:30,000. [U. S. Lake Survey Office, Detroit, Mich.] Nov. 1927. 36×28.9 in. †40c. W 33.8: Sa 1/4

FINANCE DEPARTMENT

- Finance circulars*. Changes 1 [to] Finance circular 2, 1927; Dec. 7, 1927. [1928.] 3 leaves, 12° † W 97.5: 927/2/ch. 1
- Changes 1 [to] Finance circular 7, 1927; Nov. 15, 1927. [1927.] 3 leaves, 12° † W 97.5: 927/7/ch. 1
- Changes 2 [to] Finance circular 1, 1926; Jan. 6, 1928. [1928.] 3 leaves, 12° † W 97.5: 926/1/ch. 2

JUDGE ADVOCATE GENERAL'S DEPARTMENT

- Courts-martial*. Manual for courts-martial, Army, effective Apr. 1, 1928. Revised [edition]. 1927. ix+341 p. (War Dept. doc. 14a.) * Cloth, 75c. L. C. card 27-27874 W 10.5/1: 928

MILITIA BUREAU

- National Guard*. Official National Guard register, 1927. June 30, 1927. iii+1153 p. * Paper, \$1.00. L. C. card 22-26684 W 70.5: 927
- National Guard regulations*. † L. C. card War 26-7

NOTE.—The new National Guard regulations are being printed as they are prepared and approved regardless of serial numbers of the several pamphlets which, when completed, will include the revision of the 1922 Regulations.

78. Militia Bureau: Target ranges for use of National Guard; Nov. 1, 1927. [1927.] 7 p. W 70.7/4: 78

ORDNANCE DEPARTMENT

- Ordnance field service bulletin*. †

NOTE.—The Ordnance field service bulletins are issued in pamphlet form for insertion in loose-leaf binders. In order to provide a vehicle for conveying instructions and information from the chief of field service to the ordnance field service, four bulletins, entitled Ordnance field service bulletins, will be issued. The bulletins will be divided into the following headings: Bulletin 1, General instructions; Bulletin 2, Supply; Bulletin 3, Ammunition; Bulletin 4, Maintenance.

- 3-5. Small arms ammunition; Dec. 1, 1928 [1927]. [1927.] 16 p. [Supersedes O. F. S. B. 3, sec. 5, June 1, 1927, and all changes to date.] W 34.26: 3/5-4
- 4-1. Maintenance of matériel in hands of troops; Nov. 15, 1927. [1927.] 12 p. [Supersedes O. F. S. B. 4, sec. 1, Mar. 2, 1925, and changes to include 79.] W 34.26: 4/1-2
- 4-2. Spare parts and tools; Nov. 15, 1927. [1927.] 7 p. [Supersedes O. F. S. B. 4, sec. 2, Mar. 2, 1925, and changes to include 79.] W 34.26: 4/2-2
- 4-4. Overhaul and maintenance in storage; Nov. 15, 1927. [1927.] 4 p. [Supersedes O. F. S. B. 4, sec. 4, Oct. 15, 1923, and changes to include 79.] W 34.26: 4/4-2

How to order publications—See information following Contents

Ordnance field service bulletin—Continued.

- 4-5. Alterations; Nov. 15, 1927. [1927.] 4 p. [Supersedes O. F. S. B. 4, sec. 5, Oct. 15, 1923, and changes to include 79.] W 34.26:4/5-2
- 4-6. Special instructions: Groups A and B matériel; Nov. 15, 1927. [1927.] 7 p. [Supersedes O. F. S. B. 4, sec. 6, Mar. 2, 1925, and changes to include 79.] W 34.26:4/6-2
- 4-7. Same: Groups C, D, and E matériel; Nov. 15, 1927. [1927.] 32 p. [Supersedes O. F. S. B. 4, sec. 7, Mar. 2, 1925, and changes to include 79.] W 34.26:4/7-3
- 4-8. Same: Group F matériel; Nov. 15, 1927. [1927.] 6 p. [Supersedes O. F. S. B. 4, sec. 8, Mar. 2, 1925, and changes to include 79.] W 34.26:4/8-3
- 4-9. Same: Group G matériel; Nov. 15, 1927. [1927.] 8 p. [Supersedes O. F. S. B. 4, sec. 9, Mar. 2, 1925, and changes to include 79.] W 34.26:4/9-3
- 4-10. Same: Group H matériel; Nov. 15, 1927. [1927.] 4 p. [Supersedes O. F. S. B. 4, sec. 10, Oct. 15, 1923, and changes to include 79.] W 34.26:4/10-2

Ordnance provision system: Group T, Schedule of reviews for Group T; Dec. 8, 1927. 1 p. ([Standard nomenclature list T, schedule of reviews.]) [Supersedes Schedule of reviews for Group T, C. O. P. S. no. 151, July 20, 1921.] ‡

L. C. card 24-27517

W 34.23: T

SIGNAL OFFICE

- Orders*. Orders 15, 17-22, 24 [1927]; Oct. 15-Dec. 19, 1927. 1927-28. Each 1 p. 12° ‡ W 42.10:927/15, etc.
- Orders 1 [1928]; Jan. 9, 1928. 1928. 1 p. 12° ‡ W 42.10:928/1

WAR FINANCE CORPORATION

Report. 10th annual report of War Finance Corporation, year ended Nov. 30, 1927. 1928. ii+24 p. * Paper, 5c. Y 3. W 19/3:1/927

L. C. card 19-26060

— Same. (H. doc. 138, 70th Cong. 1st sess.)

How to order publications—See information following Contents



| Year | 1980 | 1981 | 1982 | 1983 | 1984 | 1985 | 1986 | 1987 | 1988 | 1989 | 1990 |
|------|------|------|------|------|------|------|------|------|------|------|------|
| 1 | 1.0 | 1.1 | 1.2 | 1.3 | 1.4 | 1.5 | 1.6 | 1.7 | 1.8 | 1.9 | 2.0 |
| 2 | 2.0 | 2.1 | 2.2 | 2.3 | 2.4 | 2.5 | 2.6 | 2.7 | 2.8 | 2.9 | 3.0 |
| 3 | 3.0 | 3.1 | 3.2 | 3.3 | 3.4 | 3.5 | 3.6 | 3.7 | 3.8 | 3.9 | 4.0 |
| 4 | 4.0 | 4.1 | 4.2 | 4.3 | 4.4 | 4.5 | 4.6 | 4.7 | 4.8 | 4.9 | 5.0 |
| 5 | 5.0 | 5.1 | 5.2 | 5.3 | 5.4 | 5.5 | 5.6 | 5.7 | 5.8 | 5.9 | 6.0 |
| 6 | 6.0 | 6.1 | 6.2 | 6.3 | 6.4 | 6.5 | 6.6 | 6.7 | 6.8 | 6.9 | 7.0 |
| 7 | 7.0 | 7.1 | 7.2 | 7.3 | 7.4 | 7.5 | 7.6 | 7.7 | 7.8 | 7.9 | 8.0 |
| 8 | 8.0 | 8.1 | 8.2 | 8.3 | 8.4 | 8.5 | 8.6 | 8.7 | 8.8 | 8.9 | 9.0 |
| 9 | 9.0 | 9.1 | 9.2 | 9.3 | 9.4 | 9.5 | 9.6 | 9.7 | 9.8 | 9.9 | 10.0 |

The following table shows the results of the experiment. The data is presented in a clear and concise manner, allowing for easy comparison of the different groups. The results show that the experimental group performed significantly better than the control group, indicating that the intervention was effective. The data is presented in a clear and concise manner, allowing for easy comparison of the different groups. The results show that the experimental group performed significantly better than the control group, indicating that the intervention was effective.

The results of the experiment are presented in the following table. The data shows that the experimental group performed significantly better than the control group, indicating that the intervention was effective. The data is presented in a clear and concise manner, allowing for easy comparison of the different groups. The results show that the experimental group performed significantly better than the control group, indicating that the intervention was effective.

The following table shows the results of the experiment. The data is presented in a clear and concise manner, allowing for easy comparison of the different groups. The results show that the experimental group performed significantly better than the control group, indicating that the intervention was effective. The data is presented in a clear and concise manner, allowing for easy comparison of the different groups. The results show that the experimental group performed significantly better than the control group, indicating that the intervention was effective.

The results of the experiment are presented in the following table. The data shows that the experimental group performed significantly better than the control group, indicating that the intervention was effective. The data is presented in a clear and concise manner, allowing for easy comparison of the different groups. The results show that the experimental group performed significantly better than the control group, indicating that the intervention was effective.

Monthly Catalogue
United States
Public Documents
(WITH PRICES)

No. 398
February, 1928

ISSUED BY THE
SUPERINTENDENT OF DOCUMENTS



WASHINGTON
1928

Abbreviations

| | | | |
|--------------------------------------|--------------|------------------------------------|--------------|
| Appendix ----- | app. | Octavo ----- | 8° |
| Congress ----- | Cong. | Page, pages ----- | p. |
| Department ----- | Dept. | Part, parts ----- | pt., pts. |
| Document ----- | doc. | Plate, plates ----- | pl. |
| Facsimile, facsimiles ----- | facsim. | Portrait, portraits ----- | por. |
| Federal Trade Commission ----- | F. T. C. | Quarto ----- | 4° |
| Folio ----- | f° | Report ----- | rp. |
| House ----- | H. | Saint ----- | St. |
| House bill ----- | H. R. | Section, sections ----- | sec. |
| House concurrent resolution ----- | H. Con. Res. | Senate, Senate bill ----- | S. |
| House document ----- | H. doc. | Senate concurrent resolution ----- | S. Con. Res. |
| House executive document ----- | H. ex. doc. | Senate document ----- | S. doc. |
| House joint resolution ----- | H. J. Res. | Senate executive document ----- | S. ex. doc. |
| House report ----- | H. rp. | Senate joint resolution ----- | S. J. Res. |
| House resolution (simple) ----- | H. Res. | Senate report ----- | S. rp. |
| Illustration, illustrations ----- | il. | Senate resolution (simple) ----- | S. Res. |
| Inch, inches ----- | in. | Session ----- | sess. |
| Interstate Commerce Commission ----- | I. C. C. | Sixteenmo ----- | 16° |
| Latitude ----- | lat. | Table, tables ----- | tab. |
| Longitude ----- | long. | Thirtytwo-mo ----- | 32° |
| Mile, miles ----- | m. | Treasury ----- | Treas. |
| Miscellaneous ----- | mis., misc. | Twelvemo ----- | 12° |
| Nautical ----- | naut. | Twentyfour-mo ----- | 24° |
| No date ----- | n. d. | Versus ----- | vs., v. |
| No place ----- | n. p. | Volume, volumes ----- | v., vol. |
| Number, numbers ----- | no., nos. | Year ----- | yr. |

Common abbreviations for names of States and months are also used.

* Document for sale by Superintendent of Documents.

† Distribution by office issuing document, free if unaccompanied by a price.

‡ Printed for official use.

NOTE.—Nearly all of the Departments of the Government make a limited free distribution of their publications. When an entry shows a * price, it is possible that upon application to the issuing office a copy may be obtained without charge.

Explanation

Words and figures inclosed in brackets [] are given for information, but do not appear on the title-pages of the publications catalogued. When place and printer are not given, it is to be understood that the publication is printed at the United States Government Printing Office, Washington, D. C. When size is not given octavo is to be understood. Size of maps is measured from outer edge of border, excluding margin. The dates, including day, month, and year, given with Senate and House documents and reports are the dates on which they were ordered to be printed. Usually the printing promptly follows the ordering, but various causes sometimes make delays.

The L. C. card number appended to some of the entries is for those libraries ordering printed cards from the Library of Congress. The number at the extreme right of an entry indicates the classification of the publication in the Office of the Superintendent of Documents.

HOW TO ORDER PUBLICATIONS—FOLLOWS CONTENTS

CONTENTS

| | Page |
|--|----------------|
| General Information..... | 523-524 |
| Corrections for previous Monthly catalogues..... | 524 |
| Agriculture Department | 525-534 |
| Agricultural Economics Bureau..... | 526 |
| Cooperative Marketing Division..... | 526 |
| Animal Industry Bureau..... | 527 |
| Biological Survey Bureau..... | 527-528 |
| Chemistry and Soils Bureau..... | 528 |
| Cooperative Extension Work Office..... | 528-529 |
| Dairy Industry Bureau..... | 529 |
| Entomology Bureau..... | 529-530 |
| Experiment Stations Office..... | 530 |
| Food, Drug, and Insecticide Administration..... | 530 |
| Forest Service..... | 531 |
| Information Office..... | 531 |
| Plant Industry Bureau..... | 531-533 |
| Public Roads Bureau..... | 533 |
| Soils Bureau..... | 533 |
| Weather Bureau..... | 533-534 |
| Architect of Capitol..... | 534 |
| Commerce Department | 534-542 |
| Aeronautics Branch..... | 535 |
| Census Bureau..... | 535 |
| Coast and Geodetic Survey..... | 536 |
| Fisheries Bureau..... | 536-537 |
| Foreign and Domestic Commerce Bureau..... | 537-538 |
| Lighthouses Bureau..... | 538 |
| Mines Bureau..... | 538-539 |
| Navigation Bureau..... | 539 |
| Patent Office..... | 539-541 |
| Publications Division..... | 541 |
| Radio Division..... | 541 |
| Standards Bureau..... | 541-542 |
| Steamboat Inspection Service..... | 542 |
| Congress | 542-599 |
| Conference Committees..... | 545 |
| House of Representatives..... | 545-571 |
| Accounts Committee..... | 546 |
| Agriculture Committee..... | 546-547 |
| Appropriations Committee..... | 547 |
| Banking and Currency Committee..... | 547 |
| Civil Service Committee..... | 548 |
| Claims Committee..... | 548-550 |
| Coinage, Weights, and Measures Committee..... | 550-551 |

Congress—Continued.

House of Representatives—Continued.

| | Page |
|---|---------|
| District of Columbia Committee..... | 551 |
| Education Committee..... | 552 |
| Election of President, Vice President, and Representatives Committee..... | 552 |
| Elections Committee No. 1..... | 552 |
| Elections Committee No. 2..... | 552 |
| Expenditures in Executive Departments Committee..... | 552 |
| Flood Control Committee..... | 552-553 |
| Foreign Affairs Committee..... | 553-554 |
| Immigration and Naturalization Committee..... | 554 |
| Indian Affairs Committee..... | 554-555 |
| Insular Affairs Committee..... | 555 |
| Interstate and Foreign Commerce Committee..... | 555-560 |
| Invalid Pensions Committee..... | 560 |
| Irrigation and Reclamation Committee..... | 561 |
| Judiciary Committee..... | 561-562 |
| Labor Committee..... | 562 |
| Library Committee..... | 562 |
| Merchant Marine and Fisheries Committee..... | 562 |
| Military Affairs Committee..... | 562-566 |
| Naval Affairs Committee..... | 566 |
| Patents Committee..... | 566 |
| Pensions Committee..... | 567 |
| Post Office and Post Roads Committee..... | 567 |
| Public Buildings and Grounds Committee..... | 567 |
| Public Lands Committee..... | 567-570 |
| Rules Committee..... | 570 |
| Territories Committee..... | 570 |
| War Claims Committee..... | 570-571 |
| Ways and Means Committee..... | 571 |
| World War Veterans' Legislation Committee..... | 571 |

| | |
|---|---------|
| Northern Pacific Railroad Land Grants, Joint Committee on Investigation of..... | 571-572 |
|---|---------|

| | |
|---|---------|
| Senate..... | 572-599 |
| Agriculture and Forestry Committee..... | 572-573 |
| Appropriations Committee..... | 573-574 |
| Banking and Currency Committee..... | 574 |
| Claims Committee..... | 574-576 |
| Commerce Committee..... | 576-586 |
| District of Columbia Committee..... | 586 |
| Education and Labor Committee..... | 586 |
| Finance Committee..... | 586 |
| Foreign Relations Committee..... | 587 |
| Immigration Committee..... | 587 |
| Indian Affairs Committee..... | 587-589 |
| Interstate Commerce Committee..... | 589 |
| Irrigation and Reclamation Committee..... | 589-590 |
| Judiciary Committee..... | 590 |
| Library Committee..... | 590-591 |
| Military Affairs Committee..... | 591-595 |
| Naval Affairs Committee..... | 595 |
| Patents Committee..... | 595 |

Congress—Continued.

| | Page |
|---|---------|
| Senate—Continued. | |
| Pensions Committee..... | 595-596 |
| Post Offices and Post Roads Committee..... | 596 |
| Printing Committee..... | 596 |
| Propaganda or Money Alleged to Have Been Used by Foreign Governments to Influence United States Senators, Special Committee to Investigate..... | 596 |
| Public Buildings and Grounds Committee..... | 596 |
| Public Lands and Surveys Committee..... | 596-598 |
| Territories and Insular Possessions Committee..... | 598-599 |
| Useless Executive Papers, Joint Select Committee on Disposition of..... | 599 |
| Court of Claims..... | 599-600 |
| Court of Customs Appeals..... | 600 |
| District of Columbia..... | 600-601 |
| Employees' Compensation Commission..... | 601 |
| Federal Reserve Board..... | 601 |
| Federal Trade Commission..... | 601-602 |
| General Accounting Office..... | 603 |
| Geographic Board..... | 603 |
| Government Printing Office..... | 603 |
| Documents Office..... | 603 |
| Interior Department..... | 603-606 |
| Education Bureau..... | 603-604 |
| Geological Survey..... | 604-605 |
| Reclamation Bureau..... | 605-606 |
| Interstate Commerce Commission..... | 606-617 |
| Justice Department..... | 617-622 |
| Labor Department..... | 622-623 |
| Children's Bureau..... | 622 |
| Employment Service..... | 622 |
| Labor Statistics Bureau..... | 622-623 |
| Library of Congress..... | 623-624 |
| Copyright Office..... | 623-624 |
| Documents Division..... | 624 |
| National Advisory Committee for Aeronautics..... | 624 |
| Navy Department..... | 624-627 |
| Engineering Bureau..... | 624-625 |
| Marine Corps..... | 625 |
| Medicine and Surgery Bureau..... | 625 |
| Navigation Bureau..... | 625-627 |
| Hydrographic Office..... | 625-627 |
| Recruiting Bureau..... | 627 |
| Supplies and Accounts Bureau..... | 627 |
| Pan American Union..... | 627-628 |
| Panama Canal..... | 628 |
| Executive Department..... | 628 |
| Executive Office..... | 628 |
| Post Office Department..... | 629-631 |
| Equipment and Supplies Division..... | 630 |
| Foreign Mails Division..... | 630 |
| Topography Division..... | 630-631 |
| President of United States..... | 631-632 |

| | Page |
|---|---------|
| Shipping Board..... | 632 |
| Shipping Board Merchant Fleet Corporation..... | 632 |
| Smithsonian Institution..... | 632-633 |
| National Gallery of Art..... | 633 |
| National Museum..... | 633 |
| State Department..... | 633-634 |
| Mixed Claims Commission, United States and Germany..... | 634 |
| Supreme Court..... | 634-635 |
| Tariff Commission..... | 635 |
| Tax Appeals Board..... | 635-636 |
| Treasury Department..... | 636-640 |
| Bookkeeping and Warrants Division..... | 636 |
| Budget Bureau..... | 636-637 |
| Coast Guard..... | 637 |
| Comptroller of Currency..... | 637 |
| Customs Court..... | 637-638 |
| General Supply Committee..... | 638 |
| Government Actuary..... | 638 |
| Internal Revenue Bureau..... | 638 |
| Loans and Currency Division..... | 638 |
| Public Health Service..... | 638-639 |
| Hygienic Laboratory..... | 640 |
| Treasurer of United States..... | 640 |
| Veterans' Bureau..... | 640 |
| War Department..... | 640-644 |
| Adjutant General's Department..... | 641 |
| Air Corps..... | 642 |
| Matériel Division..... | 642 |
| Engineer Department..... | 642-643 |
| Alaska Road Commissioners Board..... | 643 |
| California Débris Commission..... | 643 |
| Mississippi River Commission..... | 643 |
| New York Harbor Supervisor..... | 643 |
| Northern and Northwestern Lakes Survey..... | 643 |
| Rivers and Harbors Board..... | 643 |
| Inspector General's Department..... | 644 |
| Militia Bureau..... | 644 |
| Ordnance Department..... | 644 |
| Philippine Islands..... | 644 |
| Porto Rico..... | 644 |
| Signal Office..... | 644 |

GENERAL INFORMATION

The Superintendent of Documents, Washington, D. C., is authorized to sell at cost, plus 10 per cent, without limit as to the number of copies to any one applicant who agrees not to resell or distribute the same for profit, any United States Government publication not confidential in character.

Publications can not be supplied free to individuals nor forwarded in advance of payment.

The accumulation of publications in this Office amounts to several millions, of which over two million are assorted, forming the sales stock. Many rare books are included, but under the law all must be sold regardless of their age or scarcity. Many of the books have been in stock some time, and are apt to be shop-worn. In filling orders the best copy available is sent.

PRICE LISTS

A general price list of public documents is not available, but numerous lists have been prepared on special subjects and any of these will be furnished free, on application, if the person interested will state the subject or subjects concerning which information is desired. It will also be noted that current publications which are for sale are listed in this catalogue.

HOW TO ORDER PUBLICATIONS

Publications entered in this catalogue that are for sale by the Superintendent of Documents are indicated by a star (*) preceding the price. A dagger (†) indicates that application should be made to the Department, Bureau, or Division issuing the document. A double dagger (‡) indicates that the document is printed for official use. Whenever additional information concerning the method of procuring a document seems necessary, it will be found under the name of the Bureau by which it was published.

In ordering a publication from the Superintendent of Documents, give (if known) the name of the publishing Department, Bureau, or Division, and the title, together with the classification number which is added to the entry at the extreme right; order the Congressional documents and reports by the title, together with the document or report number and the Congress and session, e. g., H. doc. 56, 70-1.

Do not use the L. C. card number in ordering a publication.

HOW TO REMIT

Remittances for the documents marked with a star (*) should be made to the Superintendent of Documents, Washington, D. C., by coupons, postal money order, express order, or check. Currency may be sent at sender's risk. Foreign remittances should be made either by international money order or draft on an American bank.

Postage stamps, foreign money, defaced or smooth coins, will not be accepted.

For the convenience of the general public, coupons that are good until used in exchange for Government publications sold by the Superintendent of Documents may be purchased from his Office in sets of 20 for \$1.00. Address order to Superintendent of Documents, Government Printing Office, Washington, D. C.

No charge is made for postage on documents forwarded to points in United States, Alaska, Guam, Hawaii, Philippine Islands, Porto Rico, Samoa, or to

Canada, Cuba, or Mexico. To other countries the regular rate of postage is charged, and remittances must cover such postage. In computing foreign postage, add one-third of the price of the publication.

TO LIBRARIANS

The number given at the extreme right of each entry (except for Congressional documents and reports) is the classification number by which the publication is arranged in the Library and in the Sales Stock of the Office of the Superintendent of Documents. It can be used as a classification number by such libraries as are using, for the Departmental publications, the arrangement of public documents advocated in the Checklist of United States public documents, 1789-1909. In using this number as a classification number in a library, it should be noted that the shilling mark (/) is used to separate what would ordinarily be a superior number or letter (the numbers or letters immediately following the line) from the main classification number, it not being practicable to print these numbers and letters as superiors in the Monthly catalogue, e. g., the number A 1.23/a: So 96/4 listed in the Monthly catalogue would be A 1.23^a: So96⁴ in a library.

LIBRARY OF CONGRESS CARDS

Numbers to be used in ordering the printed catalogue cards of the Library of Congress are appended to entries for the more important publications. These are given at the left, with "L. C. card" prefixed. Do not confuse with the Documents Office classification number given at the right. Orders for these cards, remittances in payment for them, and requests for information about them should be addressed to the Librarian of Congress, *not* to the Superintendent of Documents.

MONTHLY CATALOGUE DISTRIBUTION

The Monthly catalogue is sent to libraries, schools, and colleges free on application. Subscription price to individuals, 50c. a year, including index; foreign subscription, 75c. a year. Back numbers can not be supplied. Notify the Superintendent of Documents of any change of address.

INDEX

An Index to the Monthly catalogue is issued at the end of the fiscal year. This contains index entries for all the numbers issued from July to June, and can be bound with the numbers as an index to the volume. Persons desiring to bind the catalogue at the end of the year should be careful to retain the numbers received monthly, as duplicate copies can not be supplied.

CORRECTIONS FOR PREVIOUS MONTHLY CATALOGUES

Jan. 1928. On p. 409, 7th line under Foreign and Domestic Commerce Bureau, change "Columbia" to read "Colombia."

MONTHLY CATALOGUE

No. 398

FEBRUARY

1928

AGRICULTURE DEPARTMENT

NOTE.—In accordance with a recent order of the Secretary of Agriculture, the Department bulletin series will be stopped at no. 1500, being replaced by a series designated as Technical bulletin; the last of the Department circular series will be no. 425, to be replaced by a series designated Circular; and the last of the Miscellaneous circular series will be no. 110, to be replaced by a series designated as Miscellaneous publication. Each of the new series begins at no. 1.

Those publications of the Department of Agriculture which are for sale will be supplied by the Superintendent of Documents, Washington, D. C. The Department issues, at irregular intervals, announcements concerning its publications, which will be mailed to all applicants, enabling them to select such reports and bulletins as interest them.

Agricultural Economics Bureau. Market news service from Atlanta, Ga., to Montgomery, Ala., supplemental estimate of appropriation for Department of Agriculture, fiscal year 1929, to enable Secretary of Agriculture to extend leased wire used by Bureau of Agricultural Economics in connection with its market news service for farm products from Atlanta, Ga., to Montgomery, Ala. Feb. 6, 1928. 3 p. (H. doc. 170, 70th Cong. 1st sess.) * Paper, 5c.

Cattle. [Bureau of Animal Industry] order 286 [amendment 9], regulations governing sanitary handling and control of hides, fleshings, hide cuttings, parings, and glue stock, sheepskins and goatskins and parts thereof, hair, wool, and other animal by-products, hay, straw, forage, or similar material, offered for entry into United States, and amendment 1 to [Bureau of Animal Industry] order 301, regulations governing importation of domestic livestock and other animals into United States, effective Dec. 10, 1927; Dec. 10, 1927. 1928. 1 p. † A 4.5:286/amdt.9*

Citrus fruit. Relation of temperature to growth of *Penicillium italicum* and *P. digitatum* and to citrus fruit decay produced by these fungi; by H. S. Fawcett and W. R. Barger. 1928. [2]+925-931 p. il. [From Journal of agricultural research, v. 35, no. 10, Nov. 15, 1927.] † A 1.23/a: C 498/32

Crop report regulations, 1928, regulations governing publication of reports and information utilized in compilation of reports, prepared by Bureau of Agricultural Economics, concerning acreages, conditions, yields, farm reserves, or quality of products of soil grown within United States, effective Jan. 1, 1928. Feb. 1928. 4 p. (Miscellaneous publication 17.) * Paper, 5c. L. C. card Agr 25-288 A 1.38:17

Crops and markets, Feb. 1928; v. 5, no. 2. [1928.] p. 33-72, il. 4° [Monthly.] * Paper, 60c. a yr.; foreign subscription, 85c. L. C. card Agr 24-113 A 36.11/3:5/2

Official record, Department of Agriculture, v. 7, no. 5-9; Feb. 1-29, 1928. [1928.] Each 8 p. 4° [Weekly.] * Paper, 50c. a yr.; foreign subscription, \$1.10. L. C. card Agr 22-146 A 1.33:7/5-9

Peas. Strain variations and host specificity of root-nodule bacteria of pea group [with list of literature cited]; by G. E. Helz, I. L. Baldwin, and E. B. Fred. 1928. cover-title, p. 1039-55, il. [From Journal of agricultural research, v. 35, no. 11, Dec. 1, 1927.] † A 1.23/a:P 32/8

Plants. Relation between water and potash in plant production; by Fred W. Morse. 1928. [2]+939-946 p. [From Journal of agricultural research, v. 35, no. 10, Nov. 15, 1927.] † A 1.23/a:P 694/20

Sauer-kraut. Relation of temperature to rate and type of fermentation and to quality of commercial sauerkraut [with list of literature cited]; by H. B. Parmele, E. B. Fred, W. H. Peterson, J. E. McConkie, and W. E. Vaughn. 1928. cover-title, p. 1021-38, il. [From Journal of agricultural research, v. 35, no. 11, Dec. 1, 1927.] † A 1.23/a:Sa 85/3

How to order publications—See information following Contents

- Seeds.* Some relations of phospholipins in seeds to other constituents [with list of literature cited]; by N. B. Guerrant. 1928. cover-title, p. 1001-19. [From Journal of agricultural research, v. 35, no. 11, Dec. 1, 1927.] †
A 1.23/a : Se 32/13
- Wheat.* Resistance of certain varieties of winter wheat to artificially produced low temperatures; by Donald D. Hill and S. C. Salmon. 1928. [2]+933-937 p. [From Journal of agricultural research, v. 35, no. 10, Nov. 15, 1927.] †
A 1.23/a : W 56/76

AGRICULTURAL ECONOMICS BUREAU

- Agricultural outlook* for 1928. Feb. 1928. 52 p. (Agriculture Dept. Miscellaneous publication 19.) * Paper, 10c.
L. C. card Agr 24-277 A 1.38 : 19
- Agricultural situation*, brief summary of economic conditions. Feb. 1, 1928; v. 12, no. 2. [1928.] 24 p. il. [Monthly.] * Paper, 25c. a yr.; foreign subscription, 40c.
L. C. card Agr 26-1797 A 36.15 : 12/2
- Bates laboratory aspirator*; by E. N. Bates and George P. Bodnar. Dec. 1927. 12 p. il. (Agriculture Dept. Circular 9.) * Paper, 5c.
L. C. card Agr 28-16 A 1.4/2 : 9
- Beans.* Handbook of United States standards for beans, effective Sept. 1, 1926. 1927. 37 p. il. narrow 16° * Paper, 10c.
L. C. card Agr 28-19 A 36.2 : B 37
- Brown-Duvel moisture tester* and how to operate it; by D. A. Coleman and E. G. Boerner. Feb. 1926, revised Dec. 1927. 1927. cover-title, 44 p. il. (Agriculture Dept. Department bulletin 1375.) * Paper, 15c.
L. C. card Agr 26-299 A 1.3 : 1375/2
- Crops.* Crop and livestock reports [Jan. 1928; Price situation]. [1928.] 2-3+30-31 p. 4° [From Crops and markets, v. 5, no. 1.] † A 36.11/3a : C 883/6
- Poultry.* Marketing poultry; [by Rob R. Slocum]. [Feb. 1924, revised Dec. 1927.] [1928.] ii+30 p. il. (Agriculture Dept. Farmers' bulletin 1377.) * Paper, 5c.
L. C. card Agr 24-243 A 1.9 : 1377/2
- Rice.* Handbook of official standards for milled rice, brown rice, and rough rice, official standards of United States as established and promulgated by Secretary of Agriculture, important features of rice inspection and grading; prepared by E. G. Boerner, W. D. Smith, [and] R. M. Gehl. Jan. 1928. ii+72 p. il. narrow 24° * Paper, 10c.
L. C. card Agr 28-274 A 36.2 : R 36/5
- Vegetable* statistics, year ended Dec. 31, 1926, with comparable data for earlier years; [compiled by Magdalen H. Burger and Mrs. Florence C. Fitch, assisted by Mrs. Ruth G. Tucker]. Jan. 1928. cover-title, 268 p. (Agriculture Dept. Statistical bulletin 22.) * Paper, 35c.
L. C. card Agr 28-266 A 1.34 : 22

COOPERATIVE MARKETING DIVISION

- Agricultural cooperative associations*, marketing and purchasing. 1925 [with list of literature cited]; by R. H. Elsworth. Jan. 1928. cover-title, 98 p. il. (Agriculture Dept. Technical bulletin 40.) * Paper, 20c.
L. C. card Agr 28-18 A 1.36 : 40
- Cattle.* Cooperative marketing of livestock in United States by terminal associations; by C. G. Randell. Feb. 1928. cover-title, 112 p. il. (Agriculture Dept. Technical bulletin 57.) [Text on p. 2 of cover.] * Paper, 25c.
L. C. card Agr 28-26 A 1.36 : 57
- Grain.* Cooperative marketing of grain in western Canada [with list of literature cited]; by J. F. Booth. Jan. 1928. cover-title, 116 p. il. (Agriculture Dept. Technical bulletin 63.) [Text on p. 2 of cover.] * Paper, 20c.
L. C. card Agr 28-13 A 1.36 : 63

How to order publications—See information following Contents

ANIMAL INDUSTRY BUREAU

- Blackleg*, its nature, cause, and prevention; [by John R. Mohler]. [June, 1923, reprint 1928.] ii+13 p. il. (Agriculture Dept. Farmers' bulletin 1355.) * Paper, 5c.
L. C. card Agr 23-1028 A 1.9: 1355/1-3
- Cattle-lice*. Sheep and goat lice, methods of control and eradication; [by Marion Imes]. [Jan. 1928.] 8 p. il. (Agriculture Dept. Leaflet 13.) * Paper, 5c.
L. C. card Agr 28-265 A 1.35: 13
- Dourine* of horses; [by John R. Mohler and H. W. Schoening]. [Aug. 1920, revised Dec. 1927.] [1927.] ii+10 p. il. (Agriculture Dept. Farmers' bulletin 1146.) * Paper, 5c.
L. C. card Agr 20-1742 A 1.9: 1146/3
- Goats*. Milk goats, [by Edward L. Shaw; revised by C. G. Potts]. [Feb. 1918, revised Dec. 1927.] [1928.] ii+33 p. il. (Agriculture Dept. Farmers' bulletin 920.) * Paper, 5c.
L. C. card Agr 26-1724 A 1.9: 920/4
- Poultry*. Feeding chickens; [by M. A. Jull and A. R. Lee]. [Oct. 1927, reprint 1928.] ii+24 p. il. (Agriculture Dept. Farmers' bulletin 1541.) * Paper, 5c.
L. C. card Agr 27-769 A 1.9: 1541/1-2
- Poultry keeping in back yards; [by M. A. Jull and A. R. Lee]. [Nov. 1926, reprint 1928.] ii+29 p. il. (Agriculture Dept. Farmers' bulletin 1508.) [May, 1923, on p. ii, is the original date of issue of Farmers' bulletin 1331, Back-yard poultry keeping, of which Farmers' bulletin 1508 is a revision.] * Paper, 10c.
L. C. card Agr 26-1781 A 1.9: 1508/1-2
- Service announcements*. Index to Service and regulatory announcements, 1927. [1928.] p. 111-114. * Paper, 5c. single copy, included in price of Service and regulatory announcements to subscribers. A 4.13: 237-248/ind.
- Service and regulatory announcements, Jan. 1928; [no.] 249. Feb. 1928. p. 1-8. [Monthly.] * Paper, 5c. single copy, 25c. a yr.; foreign subscription, 40c.
L. C. card Agr 7-1658 A 4.13: 249
- Silos*. Pit silos, [by T. Pryse Metcalfe and George A. Scott; revised by W. H. Black]. [June, 1917, slightly revised Jan. 1923, reprint 1927.] [2]+12 p. il. (Agriculture Dept. Farmers' bulletin 825.) * Paper, 5c.
L. C. card Agr 23-409 A 1.9: 825/2-4
- Swine*. Nodular lesions in spleen of swine caused by Actinomyces infection [with list of literature cited]; by G. T. Creech. 1928. [2]+835-841 p. 6 p. of pl. [From Journal of agricultural research. v. 35, no. 9, Nov. 1, 1927.] †
L. C. card Agr 28-35 A 1.23/a: Sw 64/4
- Tobacco*. Wild tobaccos (*Nicotiana trigonophylla* Dunal and *Nicotiana attenuata* Torrey) as stock-poisoning plants [with list of literature cited]; by C. Dwight Marsh, A. B. Clawson, and G. C. Roe. Dec. 1927. 23 p. il. (Agriculture Dept. Technical bulletin 22.) * Paper, 10c.
L. C. card Agr 28-30 A 1.36: 22
- Udder diseases* of dairy cows; [by Hubert Bunyea]. [May, 1924, revised Dec. 1926, reprint 1928.] ii+14 p. il. (Agriculture Dept. Farmers' bulletin 1422.) * Paper, 5c.
L. C. card Agr 24-741 A 1.9: 1422/3-2

BIOLOGICAL SURVEY BUREAU

- Game*. Amendments to regulations respecting game animals, land fur-bearing animals, game birds, nongame birds, and nests and eggs of birds in Alaska, effective Apr. 1, 1928. Jan. 1928. 4 p. (Alaska Game Commission. Circular 4.) †
A 5.10/4: 4

- Mink* raising; [by Frank G. Ashbrook]. [Oct. 1927, revised Feb. 1928.] [1928.] [2]+6 p. il. (Agriculture Dept. Leaflet 8.) * Paper, 5c.
L. C. card Agr 27-626 A 1.35: 8/2
- Rabbits*. Cottontail rabbits in relation to trees and farm crops; [by D. E. Lantz]. [Jan. 17, 1916, revised Apr. 1924, reprint 1927.] 14 p. il. (Agriculture Dept. Farmers' bulletin 702.) * Paper, 5c.
L. C. card Agr 16-217 A 1.9: 702/3-4
- Rats*. Let's oust him [paster for use in campaign against rats]. [1928.] 4×6 in. (Bi-734.) † A 5.9/2: R 18/4
- Rat control; [by James Silver]. [June, 1927, reprint 1928.] ii+21 p. il. (Agriculture Dept. Farmers' bulletin 1533.) * Paper, 5c.
L. C. card Agr 27-430 A 1.9: 1533/1-2

CHEMISTRY AND SOILS BUREAU

NOTE.—The new Bureau of Chemistry and Soils is charged with the responsibility for all the research work of the Department of Agriculture on chemistry and soils. The following units of the Department have been included in the new bureau: All of the Bureau of Soils; all of the Bureau of Chemistry, except those units having to do with the enforcement of the food and drugs act, tea act, naval stores act, and collaboration with other Departments; and the soil-fertility and soil-bacteriology units of the Bureau of Plant Industry.

For publications prepared by the Soils Bureau previous to its consolidation with the Chemistry Bureau, see p. 533.

- Bacillus radicolata*. Growth of *Bacillus radicolata* on artificial media containing various plant extracts [with list of literature cited]; by F. E. Allison. 1928. [2]+915-924 p. [From Journal of agricultural research, v. 35, no. 10, Nov. 15, 1927.] † A 1.23/a: B 139/7

COOPERATIVE EXTENSION WORK OFFICE

- Agronomy*. Ten years of agronomy extension, 1915-24; by O. S. Fisher. Feb. 1928. 24 p. il. (Agriculture Dept. Circular 22.) * Paper, 5c.
L. C. card Agr 28-14 A 1.4/2: 22
- Boys' and girls' 4-H club work* under Smith-Lever act, 1914-24; [by George E. Farrell]. [Dec. 1926, reprint 1927.] ii+54 p. il. (Agriculture Dept. Miscellaneous circular 85.) * Paper, 15c.
L. C. card Agr 27-28 A 1.5/2: 85/2
- Extension service handbook* on agriculture and home economics [with bibliographies]; compiled and edited by T. Weed Harvey, Oct. 1926. 1927. iv+953 p. il. * Fabrikoid, \$2.50.
L. C. card Agr 27-883 A 43.5/2: H 19
- NOTE.—The primary purpose of the Federal handbook is to place in the hands of extension workers the practical results of the research of the Department of Agriculture that are ready for extension, and to continue this service throughout the future. To do this, loose leaves will be prepared and released as soon as material is available and ready for distribution. An effort will be made to make each loose leaf a unit within itself and to treat each subject as fully as practicable in such limited space.
- Posters*. Series of educational illustrations; [prepared in] Division of Agricultural Instruction. Each 15×12 in. Each 1c.
- 1.176. Grades of beef ribs and rounds. 1927 [published Jan.] 1928. [Prepared in cooperation with Agricultural Economics Bureau.] A 45.5: B 39/1.176
- 1.271. Milk and butter production. 1927 [published Jan.] 1928. [Prepared in cooperation with Dairy Industry Bureau.] A 45.5: M 59/1.271
- 1.2732. Cheese making. 1927 [published Jan.] 1928. [Prepared in cooperation with Dairy Industry Bureau.] A 45.5: C 41/1.2732
- 1.2737. Cheeses. 1927 [published Jan.] 1928. [Prepared in cooperation with Dairy Industry Bureau.] A 45.5: C 41/1.2737
- 2.51. Rice. 1927 [published Jan.] 1928. [Prepared in cooperation with Plant Industry Bureau.] A 45.5: R 36/2.51
- 2.52. Rice production. 1927 [published Jan.] 1928. [Prepared in cooperation with Plant Industry Bureau.] A 45.5: R 36/2.52
- 3.01. Some fiber plants. 1927 [published Jan.] 1928. [Prepared in cooperation with Plant Industry Bureau.] A 45.5: F 44/3.01
- 3.15-2. Cotton producing areas and distributing centers. [Dec.] 1925, [reprint] 1928. [Prepared in cooperation with Agricultural Economics Bureau.] A 45.5: C 82/3.15-2/rep.
- 3.16. Cotton improvement. [Dec.] 1925, [reprint] 1928. [Prepared in cooperation with Plant Industry Bureau.] A 45.5: C 82/3.16/rep.

How to order publications—See information following Contents

Posters—Continued.

- 3.172a. Cotton manufacturing, chart 1. 1927 [published Jan.] 1928. [Prepared in cooperation with Agricultural Economics Bureau.] A 45.5: C 82/3.172a
- 3.172b. Cotton manufacturing, chart 2. 1927 [published Jan.] 1928. [Prepared in cooperation with Agricultural Economics Bureau.] A 45.5: C 82/3.172b
- 3.20. Fiber flax. 1927 [published Jan.] 1928. [Prepared in cooperation with Plant Industry Bureau.] A 45.5: F 61/3.20
- 3.71. Some grades of wool. 1927 [published Jan.] 1928. [Prepared in cooperation with Animal Industry Bureau and Agricultural Economics Bureau.] A 45.5: W 88/3.71
- 3.72. Wool production. 1927 [published Jan.] 1928. [Prepared in cooperation with Animal Industry Bureau, Forest Service, and Agricultural Economics Bureau.] A 45.5: W 88/3.72
- 5.272. Dried-fruit industry. 1927 [published Jan.] 1928. [Prepared in cooperation with Plant Industry Bureau.] A 45.5: F 94/5.272
- 5.72. Potato planting and cultivation. 1927 [published Jan.] 1928. [Prepared in cooperation with Plant Industry Bureau.] A 45.5: P 84/5.72
- 5.74. Potato spraying and harvesting. 1927 [published Jan.] 1928. [Prepared in cooperation with Plant Industry Bureau.] A 45.5: P 84/5.74
- 5.80. Sweet potatoes. 1927 [published Jan.] 1928. [Prepared in cooperation with Plant Industry Bureau.] A 45.5: P 84/5.80
- 6.12. Sugar cane. 1927 [published Jan.] 1928. [Prepared in cooperation with Plant Industry Bureau.] A 45.5: Su 3/6.12
- 6.22. Sugar beet. 1927 [published Jan.] 1928. [Prepared in cooperation with Plant Industry Bureau.] A 45.5: Su 3/6.22
- 6.32a. Cigar tobacco. 1927 [published Jan.] 1928. [Prepared in cooperation with Plant Industry Bureau.] A 45.5: T 55/6.32a
- 6.32b. Flue-cured tobacco. 1927 [published Jan.] 1928. [Prepared in cooperation with Plant Industry Bureau.] A 45.5: T 55/6.32b
- 6.91. Buckwheat and arrowroot. 1927 [published Jan.] 1928. [Prepared in cooperation with Plant Industry Bureau.] A 45.5: B 85/6.91

DAIRY INDUSTRY BUREAU

- Cows.** Care of dairy cow at calving time; [by J. B. Shepherd]. Jan. 1928 4 p. il. (Agriculture Dept. Leaflet 10.) * Paper, 5c. A 1.35: 10
L. C. card Agr 28-27
- Raising dairy heifer; [by J. B. Shepherd]. [Dec. 1927.] [1]+5 p. il. (Agriculture Dept. Leaflet 14.) * Paper, 5c. A 1.35: 14
L. C. card Agr 28-21
- Testing cows for production every other month; by J. C. McDowell. Aug. 1927 [reprint 1928]. 4 p. (Agriculture Dept. Circular 1.) * Paper, 5c. A 1.4/2: 1/1-2
L. C. card Agr 27-490
- Milk.** Production of clean milk; [by Ernest Kelly]. [Aug. 1914, revised June, 1925, reprint 1928.] ii+18 p. il. (Agriculture Dept. Farmers' bulletin 602.) * Paper, 5c. A 1.9: 602/5-2
L. C. card Agr 26-71
- Woodward Field Station.** Dairy work at Woodward Field Station, Woodward, Okla., 1921-26; by C. J. Stauber, Duncan Stuart, and R. R. Graves. Dec. 1927. 24 p. il. (Agriculture Dept. Circular 12.) * Paper, 10c. A 1.4/2: 12
L. C. card Agr 28-273

ENTOMOLOGY BUREAU

- Ants.** House ants, kinds and methods of control; [by] C. L. Marlatt. [July 8, 1916, revised Apr. 1926, reprint] 1928. 15 p. il. (Agriculture Dept. Farmers' bulletin 740.) * Paper, 5c. A 1.9: 740/4-3
L. C. card Agr 22-577
- Bees.** Wintering bees in cellars; [by] E. F. Phillips and George S. Demuth. [Sept. 1918, reprint with omissions] 1928. 22 p. il. (Agriculture Dept. Farmers' bulletin 1014.) * Paper, 5c. A 1.9: 1014/1-6
L. C. card Agr 18-924
- Codling-moths.** Life history of codling moth in Delaware; by E. R. Selkregg and E. H. Siegler. Jan. 1928. cover-title, 61 p. il. (Agriculture Dept. Technical bulletin 42.) [Prepared in cooperation with Delaware Agricultural Experiment Station. Text on p. 2 of cover.] * Paper, 15c. A 1.36: 42
L. C. card Agr 28-263

How to order publications—See information following Contents

- Fowl tick* and how premises may be freed from it; [by F. C. Bishopp]. [Dec. 1919, revised Dec. 1927.] [1928.] ii+13 p. il. (Agriculture Dept. Farmers' bulletin 1070.) * Paper, 5c.
L. C. card Agr 21-1163 A 1.9:1070/4
- Honey*. United States grades, color standards, and packing requirements for honey, recommended by Department of Agriculture; [prepared by E. L. Sechrist]. Dec. 1927. 32 p. il. (Agriculture Dept. Circular 24.) [Prepared in cooperation with Agricultural Economics Bureau. This bulletin is a revision of Department circular 410, United States standards for honey recommended by Department of Agriculture.] * Paper, 5c.
L. C. card Agr 28-23 A 1.4/2:24
- Oyster-shell scale* and scurfy scale; by A. L. Quaintance and E. R. Sasser. Apr. 26, 1916 [reprint with slight changes 1928]. 16 p. il. (Agriculture Dept. Farmers' bulletin 723.) * Paper, 5c.
L. C. card Agr 16-518 A 1.9:723/2-8
- Rice*. Insects injurious to rice crop; [by J. W. Ingram]. [Dec. 1927.] ii+17 p. il. (Agriculture Dept. Farmers' bulletin 1543.) [This bulletin supercedes Farmers' bulletin 1086, How insects affect rice crop.] * Paper, 5c.
L. C. card Agr 28-24 A 1.9:1543
- Sawfly* injurious to young pines; [by William Middleton]. [Jan. 1922, revised Oct. 1927.] [1928.] ii+6 p. il. (Agriculture Dept. Farmers' bulletin 1259.) * Paper, 5c.
L. C. card Agr 22-488 A 1.9:1259/2
- Striped blister beetle* on soy beans; [by J. W. Ingram]. [Dec. 1927.] [1]+5 p. il. (Agriculture Dept. Leaflet 12.) * Paper, 5c.
L. C. card Agr 28-17 A 1.35:12
- Western cedar pole borer* or powder worm [with list of literature cited]; by H. E. Burke. Feb. 1928. 16 p. il. (Agriculture Dept. Technical bulletin 48.) * Paper, 5c.
L. C. card Agr 28-20 A 1.36:48

EXPERIMENT STATIONS OFFICE

- Experiment station record*, v. 58, no. 3; Feb. 1928, abstract number. 1928. cover-title, xi+201-300 p. * Paper, 10c. single copy, 75c. per vol. (2 vols. a yr.); foreign subscription, \$1.25 per vol. (subscription price incorrectly given in publication).
L. C. card Agr 9-832 A 10.6:58/3

NOTE.—Mainly made up of abstracts of reports and publications on agricultural science which have recently appeared in all countries, especially the United States. Extra numbers, called abstract numbers, are issued, 3 to each volume. These are made up almost exclusively of abstracts, that is, they contain no editorial notes and only a limited number of current notes.

FOOD, DRUG, AND INSECTICIDE ADMINISTRATION

- Coal-tar colors*. Chemistry and analysis of permitted coal-tar food dyes [with list of literature cited], by Joseph A. Ambler, W. F. Clarke, O. L. Evenson, [and] H. Wales; [revised by H. T. Herrick and O. L. Evenson]. Apr. 1926, revised Dec. 1927. 1928. cover-title, 42 p. il. (Agriculture Dept. Department bulletin 1390.) [Formerly issued by Chemistry Bureau.] * Paper, 10c.
L. C. card Agr 26-771 A 1.3:1390/2
- Food*. Notices of judgment under food and drugs act 15251-300. 1928. p. 131-151. * Paper, 5c. A 46.6:15251-15300
- Same 15301-350. Feb. 1928. p. 153-180. * Paper, 5c. A 46.6:15301-15350
- Service announcements*. Service and regulatory announcements, food and drug no. 2, supplement 1: Amendments to Definitions and standards for food products. Feb. 1928. 1 p. * Paper, 5c.
L. C. card Agr 27-476 A 46.12:2/supp.1

How to order publications—See information following Contents

FOREST SERVICE

- American forest week.* Program for observance of American forest week, at school, Boy Scout, and 4-H club meetings, and other assemblies. 1928. 16 p. narrow 8° †
L. C. card Agr 26-423 A 13.2: Am 3/2/928
- Bandelier National Monument.* In land of ancient cliff dweller, Bandelier National Monument, Santa Fe National Forest, N. Mex. [with list of literature]. Mar. 1923, revised Nov. 1927. 1928. [1]+18 p. il. (Agriculture Dept. Miscellaneous circular 5.) * Paper, 10c.
L. C. card Agr 25-1237 A 1.5/2: 5/3
- Forest fires.* How you can help protect forest, prevent fires, fight small fires, report large fires. [1928.] [2] p. il. narrow 8° [Title for text on p. 2 is: Woods fires.] †
A 13.20/1: F 51/14
- Take care! every time it happens every farmer shares loss [of damage from forest fires]; issued by District Forester, Eastern National Forest District, Washington, D. C. [1928.] [4] p. il. 4° † A 13.2: F 51/12
- Forestry facts,* compendium of handy information on America's great heritage of forests. Feb. 1928. 16 leaves. †
L. C. card Agr 28-22 A 13.2: F 76/21
- Management plans,* with special reference to national forests; by Inman F. Eldredge. Feb. 1928. cover-title. 84 p. il. (Agriculture Dept. Miscellaneous publication 11.) * Paper, 15c.
L. C. card Agr 28-29 A 1.38: 11
- Taper curves.* Form-class taper curves and volume tables and their application [with list of literature cited]; by C. Edward Behre. 1927. cover-title, p. 673-744. il. [From Journal of agricultural research, v. 35, no. 8, Oct. 15, 1927.] †
A 1.23/a: T 481/3

Maps

- Washakie National Forest, Wyo.* [resources and recreation features, roads, trails, etc.]. 1927. 1 sheet (with map on verso), il. f°, folded into narrow 8° size and so printed as to number [1]+12+[1] p. † A 13.13: W 27/4

INFORMATION OFFICE

- Farmers' bulletins.* Numerical list of Farmers' bulletins of Department of Agriculture. Feb. 15, 1928. [1928.] [3] p. (List no. 1.) † A 21.9/8: 1/12

PLANT INDUSTRY BUREAU

- Apples.* Relation of atmospheric humidity to deterioration of evaporated apples in storage [with list of literature cited]; by Charles W. Culpepper and Joseph S. Caldwell. 1928. cover-title, p. 889-906. [From Journal of agricultural research, v. 35, no. 10, Nov. 15, 1927.] † A 1.23/a: Ap 52/32
- Barley.* Dehulling barley seed with sulphuric acid to induce infection with covered smut; by Fred N. Briggs. 1928. [2]+907-914 p. [Prepared in cooperation with California Agricultural Experiment Station. From Journal of agricultural research, v. 35, no. 10, Nov. 15, 1927.] † A 1.23/a: B 249/12
- Corn.* Chemical-dust seed treatments for dent corn; by J. R. Holbert, C. S. Reddy, and Benjamin Koehler. Feb. 1928. 6 p. (Agriculture Dept. Circular 34.) [Prepared in cooperation with Illinois Agricultural Experiment Station and Funk Bros. Seed Co., Bloomington, Ill.] * Paper, 5c.
L. C. card Agr 28-268 A 1.4/2: 34
- Supernumerary chromosomes in *Zea mays* [with list of literature cited]; by A. E. Longley. 1927. cover-title, p. 769-784, il. [From Journal of agricultural research, v. 35, no. 9, Nov. 1, 1927.] † A 1.23/a: M 288/25
- Dodder;* [by Albert A. Hansen]. [Jan. 1921, revised Aug. 1923, reprint 1927.] 22+[1] p. il. (Agriculture Dept. Farmers' bulletin 1161.) * Paper, 5c.
L. C. card Agr 21-68 A 1.9: 1161/2-4

How to order publications—See information following Contents

- Farm-buildings.* Beautifying the farmstead; [by F. L. Mulford]. [Mar. 1920, reprint with changes 1928.] 64 p. il. (Agriculture Dept. Farmers' bulletin 1087.) [Aug. 1921, on p. 2, is date of previous reprint.] * Paper, 15c.
L. C. card Agr 20-785 A 1.9:1087/1-6
- Goldenseal* under cultivation; by Walter Van Fleet. Oct. 26, 1914, reprint [1928]. 16 p. il. (Agriculture Dept. Farmers' bulletin 613.) [Mar. 1922, on p. 1 is date of previous reprint.] * Paper, 5c.
L. C. card Agr 14-1516 A 1.9:613/2-7
- Mushrooms.* Some mushroom diseases and their carriers; by Vera K. Charles and C. H. Popenoe. Feb. 1928. 10 p. il. (Agriculture Dept. Circular 27.) [Prepared in cooperation with Entomology Bureau.] * Paper, 5c.
L. C. card Agr 28-28 A 1.4/2:27
- Oats.* Bacterial stripe blight of oats; by Charlotte Elliott. 1927. [2]+811-824 p. il. [From Journal of agricultural research, v. 35, no. 9, Nov. 1, 1927.] †
A 1.23/a:Oa 8/8
- Peach varieties* and their classification; [by] H. P. Gould. Revised Jan. 1918 [reprint 1928]. 16 p. il. (Agriculture Dept. Farmers' bulletin 918.) [This bulletin was issued originally as Farmers' bulletin 633 on Dec. 30, 1914.] * Paper, 5c.
L. C. card Agr 18-429 A 1.9:918/2-4
- Pears.* Occurrence of acetaldehyde in Bartlett pears and its relation to pear scald and breakdown [with list of literature cited]; by C. P. Harley and D. F. Fisher. 1928. [2]+983-993 p. [From Journal of agricultural research, v. 35, no. 11, Dec. 1, 1927.] †
A 1.23/a:P 313/11
- Perennials (plants).* Herbaceous perennials; [by] Furman Lloyd Mulford. [May, 1924, reprint 1928.] ii+91 p. il. (Agriculture Dept. Farmers' bulletin 1381.) * Paper, 15c.
L. C. card Agr 24-648 A 1.9:1381/1-2
- Potatoes.* How to grow acre of potatoes; [by] William Stuart. [Mar. 1921, revised Nov. 1927.] [1927.] ii+22 p. il. (Agriculture Dept. Farmers' bulletin 1190.) [This bulletin has been prepared especially for use in boys' and girls' club work.] * Paper, 5c.
L. C. card Agr 21-308 A 1.9:1190/3
- Potato storage and storage houses; [by] William Stuart. [July, 1917, revised Nov. 1927.] [1927.] ii+22 p. il. (Agriculture Dept. Farmers' bulletin 847.) [Prepared in cooperation with Agricultural Economics Bureau.] * Paper, 5c.
L. C. card Agr 17-725 A 1.9:847/5
- Source, character, and treatment of potato sets [with list of literature cited]; by William Stuart, W. C. Edmundson, P. M. Lombard, and G. W. Dewey. Dec. 1927. 36 p. il. (Agriculture Dept. Technical bulletin 5.) * Paper, 10c.
L. C. card Agr 28-264 A 1.36:5
- Why potatoes run out; [by] E. S. Schultz. [Nov. 1924, revised Dec. 1927.] [1927.] ii+21 p. il. (Agriculture Dept. Farmers' bulletin 1436.) * Paper, 5c.
L. C. card Agr 25-406 A 1.9:1436/2
- Wound periderm formation in potato as affected by temperature and humidity; by Ernst Artschwager. 1928. [2]+995-1000 p. il. [From Journal of agricultural research, v. 35, no. 11, Dec. 1, 1927.] † A 1.23/a:P 847/88
- Sugar-beets.* Seed production from sugar beets over-wintered in field; by John C. Overpeck. Jan. 1928. 8 p. il. (Agriculture Dept. Circular 20.) [Prepared in cooperation with New Mexico College of Agriculture and Mechanic Arts.] * Paper, 5c.
L. C. card Agr 28-25 A 1.4/2:20
- Tylenchus pratensis* and various other nemas attacking plants [with list of literature cited]; by G. Steiner. 1928. cover-title, p. 961-981, il. [From Journal of agricultural research, v. 35, no. 11, Dec. 1, 1927.] †
A 1.23/a:T 971/4

Velvet bean; [by C. V. Piper and W. J. Morse]. [Reprint 1928.] ii+28 p. il. (Agriculture Dept. Farmers' bulletin 1276.) * Paper, 5c.
L. C. card Agr 22-1217 A 1.9:1276/1-4

Wheat. Inheritance of awnedness, yield, and quality in crosses between bobs, hard federation, and propo wheats, at Davis, Calif. [with list of literature cited]; by J. Allen Clark, Victor H. Florell, and John R. Hooker. Feb. 1928. [1]+40 p. il. (Agriculture Dept. Technical bulletin 39.) [Prepared in cooperation with California Agricultural Experiment Station.] * Paper, 10c.
L. C. card Agr 28-267 A 1.36:39

— Studies in natural hybridization of wheat [with list of literature cited]; by Clyde E. Leighty and J. W. Taylor. 1928. cover-title, p. 865-887, il. [From Journal of agricultural research, v. 35, no. 10, Nov. 15, 1927.] †
A 1.23/a:W 56/77

PUBLIC ROADS BUREAU

Public roads, journal of highway research, v. 8, no. 12; Feb. 1928. 1928. cover-title, p. 251-274. il. 4° [Monthly. Text on p. 2-4 of cover.] * Paper, 10c. single copy, \$1.00 a yr.; foreign subscription, \$1.50.
L. C. card Agr 18-322 A 22.6:S/12

Rammed earth walls for buildings [with lists of references; by M. C. Betts and T. A. H. Miller]. [Aug. 1926, reprint 1928.] ii+26 p. il. (Agriculture Dept. Farmers' bulletin 1500.) * Paper, 5c.
L. C. card Agr 26-1461 A 1.9:1500/1-2

Tile-trenching machinery; [by D. L. Yarnell]. [May, 1920, revised Oct. 1927.] [1927.] ii+16 p. il. (Agriculture Dept. Farmers' bulletin 1131.) * Paper, 5c.
L. C. card Agr 26-290 A 1.9:1131/4

Vermont. Report of survey of transportation on State highways of Vermont, by Bureau of Public Roads and Vermont State Highway Department. n. p. 1927. 80 p. il. 7 maps, 4° †
L. C. card Agr 28-272 A 22.8:V 59

Wells. Pumping from wells for irrigation; [by Paul A. Ewing]. [May, 1924, revised Jan. 1928.] [1928.] ii+28 p. il. (Agriculture Dept. Farmers' bulletin 1404.) * Paper, 5c.
L. C. card Agr 24-503 A 1.9:1404/2

SOILS BUREAU

NOTE.—For publications issued by the Chemistry and Soils Bureau after the Soils Bureau was merged with the Chemistry Bureau, see p. 528.

Polk County, Oreg. Soil survey of Polk County, Oreg.; by E. F. Torgerson, Chas. Hartmann, jr., E. J. Carpenter, and W. G. Harper. 1927. iii+1681-1721 p. il. 1 pl. 2 p. of pl. map. [Prepared in cooperation with Oregon Agricultural Experiment Station. From Field operations, 1922.] * Paper, 25c.
A 26.5/a:P 759/5

WEATHER BUREAU

Climatological data for United States by sections, v. 14, no. 11; Nov. 1927. [1928.] cover-title, [194] p. il. 2 maps, 2 p. of maps, 4° * Paper, 35c. complete monthly number, \$4.00 a yr.
L. C. card Agr 14-566 A 29.29:14/11

NOTE.—Made up of separate Climatological data issued from 42 section centers of the United States. Printed at the several section centers and assembled and bound at the Washington Office. Issued principally for service use and exchange. Back numbers can not be supplied. The separate Climatological data are sold by the Superintendent of Documents, Washington, D. C., at the rate of 5c. single copy, 50c. a yr. for each section.

Meteorology. Monthly meteorological summary, Washington, D. C., Jan. 1928. [Feb. 3, 1928.] [2] p. large 8° †
A 29.30:928/1

Monthly weather review, Nov. 1927; v. 55, no. 11. [Jan. 25] 1928. cover-title, p. 485-518, il. 1 pl. 9 p. of maps, 4° [Text on p. 2 and 4 of cover.] * Paper, 15c. single copy, \$1.50 a yr.; foreign subscription, \$2.25.
L. C. card Agr 9-990 A 29.6/1:55/11

NOTE.—The Monthly weather review contains (1) meteorological contributions and bibliography, (2) an interpretative summary and charts of the weather of the month in the United States, and on adjacent oceans, and (3) climatological tables dealing with

How to order publications—See information following Contents

Monthly weather review—Continued.

the weather of the month. The contributions are principally as follows: (a) results of observational or research work in meteorology carried on in the United States or other parts of the world, (b) abstracts or reviews of important meteorological papers and books, and (c) notes.

SPECIAL ARTICLES.—Weather and corn maturity in Iowa; by Charles D. Reed.—Some results obtained by testing solarimeters with pyrheliometric tubes; by Ladislaus Gorczyński.—On unit of radiation; by Sir Napier Shaw.—Meteorological aspects of international balloon race, from Detroit, Mich., Sept. 10, 1927; by C. G. Andrus.—Example of widespread bumpiness in air; by C. G. Andrus.—Growth of northeastward-moving cyclone in eastern North America; by W. J. Humphreys.—November floods in New England and eastern New York; by H. C. Frankenfield.—Virginia-District of Columbia-Maryland tornado of Nov. 17, 1927; abstract of report by Willis E. Hurd.

Report. Report of chief of Weather Bureau, 1926-27. 1928. [4 pts.] iii+260 p. 7 maps, 4° [Report includes the administrative report, fiscal year 1927, and meteorological tables, calendar year 1926.] * Cloth, \$1.25.

L. C. card Agr 9-1419

A 29.1:927

— Same. (H. doc. 18, 70th Cong. 1st sess.)

Snow and ice bulletin, no. 8-12, winter 1927-28; Jan. 30-Feb. 27, 1928. Feb. 1-29, 1928. Each [2] p. il. large 4° [Weekly during winter.] * Paper, 50c. per season.

A 29.16:928/8-12

Weather. [Weather reports, forecasts, and warnings in international Morse code broadcasted from Weather Bureau by distant control connection with Naval Radio Station, Arlington, Va., effective Feb. 1, 1928; prepared in] Forecast Division. Jan. 26, 1928. 1 p. 4° (Circular 16, radio.) † A 29.37:16

— Weekly weather and crop bulletin, Feb. 7-28, 1928; no. 6-9, 1928. Feb. 8-29, 1928. Each 4 p. il. 4° * Paper, 50c. a yr.

L. C. card Agr 24-260

A 29.7/2:928/6-9

Weather map. Daily weather map [of United States, containing forecasts for all States east of Mississippi River except Illinois, Wisconsin, Indiana, upper Michigan, and lower Michigan], Feb. 1-29, 1928. 1st edition. [1928.] Each 16.4×22.7 in. [Not issued Sundays or holidays.] * Editions issued at Washington, D. C., 25c. a month, \$2.50 a yr.; editions issued at about 65 stations throughout the United States, 20c. a month, \$2.00 a yr. (maps can not be furnished in quantities unless the order is placed with the Superintendent of Documents, Washington, D. C., in advance of issue).

A 29.18:928

— Same [containing forecasts for United States], Feb. 1-29, 1928. 2d edition. [1928.] Each 16.4×22.7 in. [The Sunday edition does not contain as much information as the edition for week days.] * 30c. a month, \$3.00 a yr. (maps can not be furnished in quantities unless the order is placed with the Superintendent of Documents, Washington, D. C., in advance of issue).

A 29.18:928

Weather outlook, Feb. 6-Mar. 3 [1928]. Feb. 4-25, 1928. Each 1 p. [Weekly. The edition here catalogued is the one for Districts 1-3 issued from the forecast center at Washington, D. C.] †

A 29.38:928/5-8

NOTE.—The Weather outlooks for the various zones are prepared at, and distributed from, forecast centers of the Weather Bureau, as follows: Washington, D. C. (District 1, North and Middle Atlantic States, District 2, South Atlantic and East Gulf States, District 3, Ohio Valley and Tennessee); New Orleans, La. (District 4, Southern Plains and West Gulf States); Chicago, Ill. (District 5, Region of Great Lakes, District 6, Upper Mississippi and lower Missouri valleys, District 7, Northern and central Great Plains); Denver, Colo. (District 8, Northern Rocky Mountain region, District 9, Southern Rocky Mountain and Plateau regions); San Francisco, Calif. (District 10, Far Western States).

ARCHITECT OF CAPITOL

Senate. Ventilation Senate Chamber and Hall of House of Representatives, supplemental estimate of appropriation under legislative establishment, fiscal year 1929. Feb. 20, 1928. 2 p. (H. doc. 181, 70th Cong. 1st sess.) * Paper, 5c.

COMMERCE DEPARTMENT

NOTE.—The Department of Commerce prints most of its publications in very limited editions, the distribution of which is confined to Government officers, libraries, etc. When a selling price is noted in this list, application for such publication should be sub-

How to order publications—See information following Contents

mitted to the Superintendent of Documents, Washington, D. C., with remittance. For copies of charts, coast pilots, and tide tables, however, apply directly to the issuing office, the Coast and Geodetic Survey, Washington, D. C.

Chemical industries. Services available to chemical industry through Department of Commerce. [Reprint with slight changes] 1928. ii+33 p. il. †
L. C. card 27-26929 C 1.2: C 42/928

AERONAUTICS BRANCH

Airway bulletin. Airway bulletin 1, 5, 86-87, 133, and 207 revised, 273-295; Jan. 3-Feb. 3, 1928. [1928.] Each 2 p. il. 12° (Information Division.) †
C 23.7: 1'2, etc.

— Same 24; Apr. 5, 1927. [Reprint 1928.] 3 p. 12° (Information Division.) †
C 23.7: 24/2

CENSUS BUREAU

Agriculture. United States census of agriculture, 1925, reports for States, with statistics for counties and summary for United States: pt. 2, Southern States, 1927. x+1328 p. il. [Prepared under supervision of William Lane Austin, chief statistician for agriculture, assisted by Morris J. Hole, Leon E. Truesdell, Sherman S. Slick, George B. Wetzel, and Margaret A. Patch.] * Cloth, \$1.75.
L. C. card 27-27849 C 3.31/1: 925/pt. 2

Business. Survey of current business, Feb. 1928, no. 78; compiled by Bureau of Census in cooperation with Bureau of Foreign and Domestic Commerce and Bureau of Standards, 1928. cover-title, 148 p. il. 4° [Monthly. Contains statistics for Dec. 1927, and items covering Jan. 1928, received up to Jan. 28, the date given above, Feb. 1928, being the date of issue. Text and illustration on p. 2-4 of cover.] *Paper, 10c. (single numbers usually 10c., semiannual numbers 25c.), \$1.50 a yr. (including weekly supplement); foreign subscription, \$2.25.
L. C. card 21-26819 C 3.33: 928/2

— Same, weekly supplement, Feb. 6-27, 1928. [1928.] Each 4 p. il. 4° [Included in price of monthly Survey of current business, which see above.]
C 3.34: 928/6-9

Christian Reformed Church. Census of religious bodies, 1926: Christian Reformed Church, statistics, denominational history, doctrine, and organization, 1928. 12 p. * Paper, 5c.
L. C. card 28-26098 C 3.35/a: C 462

Cotton. January report of cotton consumed, on hand, imported, and exported, and active cotton spindles. Feb. 14, 1928. oblong 32° [Preliminary report. This publication is issued in postal card form.] †
C 3.21: 927-28/6

Cottonseed received, crushed, and on hand, and cottonseed products manufactured, shipped out, on hand, and exported for 6 months ending Jan. 31, 1928 and 1927. Feb. 11, 1928. oblong 32° [Exports of cottonseed products are for 5 months ending Dec. 31. Preliminary report. This publication is issued in postal card form.] †
C 3.25: 927-28/6

Manufactures. Census of manufactures, 1927: Classifications by industries, 1928. 69 p. 12° [Prepared under supervision of LeVerne Beales, chief statistician for manufactures.] †
L. C. card 28-26090 C 3.24/2: C 56'5/927

Swedish Evangelical Mission Covenant of America. Census of religious bodies, 1926: Swedish Evangelical Mission Covenant of America, statistics, denominational history, doctrine, and organization, 1928. 11 p. * Paper, 5c.
L. C. card 28-26097 C 3.35/a: Sw 34

Tobacco. Leaf tobacco held by manufacturers and dealers, Jan. 1, 1928 and 1927, and Oct. 1 and July 1, 1927. Jan. 28, 1928. oblong 32° [Preliminary report. This publication is issued in postal card form.] †
C 3.18/2: 928/1

COAST AND GEODETIC SURVEY

NOTE.—The monthly Notice to mariners, formerly issued by the Coast and Geodetic Survey, has been consolidated with and made a part of the Notice to mariners issued by the Lighthouses Bureau, thus making it a joint publication. The charts, coast pilots, and tide tables of the Coast and Geodetic Survey are sold at the office of the Survey in Washington, and also by one or more sales agents in each of the important American seaports.

- Coast and Geodetic Survey bulletin*, Jan. 31, 1928; no. 152. [1928.] 6 p.
[Monthly.] ‡
L. C. card 15-26512 C 4.20: 152
- Seismological report*, Apr.—June, 1926; by Frank Neumann. 1928. [1]+60 p.
(Serial 406.) [Quarterly.] * Paper, 10c.
L. C. card 26-26163 C 4.25: 926/2
- Tides*. Instructions for tide observations; by G. T. Rude. 1928. vii+78 p. il. 1
pl. 12° (Special publication 139.) * Paper, 20c.
L. C. card 28-26073 C 4.19: 139

Charts

- Bellingham Bay, Wash.*, surveys to 1927 and other sources; chart 6378. Scale
1:40,000. Washington, Coast and Geodetic Survey, Jan. 1928. 30.7×25.8 in.
† 50c. C 4.9: 6378
- Georgia*, Tybee Island to Doboy Sound, surveys to 1920, surveys by U. S. Engi-
neers to 1920, and other sources; chart 1241. Scale 1:80,000. Washington,
Coast and Geodetic Survey, Jan. 1928. 40.3×33 in. † 75c. C 4.9: 1241
- Grays Harbor, Wash.*, surveys to 1926, surveys by U. S. Engineers to Nov. 1927
and other sources; with inset, Continuation of Chehalis River; chart 6195.
Scale 1:40,000. Washington, Coast and Geodetic Survey, Jan. 1928. 24.6×38.6
in. † 50c. C 4.9: 6195
- Molokai*. Harbors of Molokai, Hawaiian Islands; chart 4121. Washington.
Coast and Geodetic Survey, Jan. 1928. 28.2×33.7 in. † 50c. C 4.9: 4121
Kamalo Harbor, surveys to 1925.
Kaunakakai Harbor, surveys to 1925.
Kolo Harbor, surveys to 1925.
Papohaku Roadstead, surveys to 1925.
Pukoo Harbor, surveys to 1925.
- Shuyak Strait* and Bluefox Bay, Alaska, south coast, surveys to 1926; chart
8573. Scale 1:20,000. Washington, Coast and Geodetic Survey, Jan. 1928.
27.8×42.6 in. † 75c. C 4.9: 8573
- Texas*, Aransas Pass to Baffin Bay, surveys to 1899, surveys by U. S. Engineers
to 1927, and other sources [with insets]; chart 1286. Scale 1:80,000. Wash-
ington, Coast and Geodetic Survey, Jan. 1928. 39.3×32.1 in. † 75c.
C 4.9: 1286
Aransas Pass.
Baffin Bay, Continuation of.
- Tillamook Bay, Oreg.*, surveys to 1926, surveys from U. S. Engineers to Nov.
1927; chart 6112. Scale 1:20,000. Washington, Coast and Geodetic Survey,
Jan. 1928. 32.3×26.1 in. † 50c. C 4.9: 6112
- Umpqua River, Oreg.*, entrance bar to Reedsport, surveys to 1920, additional
topography from other sources, surveys by U. S. Engineers to Sept. 1927;
chart 6004. Scale 1:20,000. Washington, Coast and Geodetic Survey, Jan.
1928. 23.9×27.9 in. † 25c. C 4.9: 6004
- Willapa Bay, Wash.*, surveys to Aug. 1926, surveys by U. S. Engineers to 1924;
with inset, Continuation of Willapa River; chart 6185. Scale 1:40,000.
Washington, Coast and Geodetic Survey, Jan. 1928. 42.6×30.5 in. † 75c.
C 4.9: 6185

FISHERIES BUREAU

- Cod*. Production and distribution of cod eggs in Massachusetts Bay in 1924
and 1925 [with bibliography]; by Charles J. Fish. 1928. [1]+253-296 p.
il. large 8° ([Bureau of Fisheries] doc. 1032.) [From Bulletin, v. 43, pt. 2.]
* Paper, 15c.
L. C. card F 28-7 C 6.3/a: C 648

How to order publications—See information following Contents

- Cold storage holdings of fish*, Jan. 15, 1928. 1928. 1 p. oblong 8° (Statistical bulletin 774.) [Statistics furnished by Agricultural Economics Bureau.] †
C 6.5: 774
- Fisheries service bulletin*, Feb. 1, 1928; no. 153. [1928.] 10 p. [Monthly.] †
L. C. card F 15-76 C 6.9: 152
- Fishery products*. Statement, by fishing grounds [etc.], of quantities and values of certain fishery products landed at Seattle, Wash., by American fishing vessels, calendar year 1927. 1928. 1 p. oblong f° (Statistical bulletin 771.) †
C 6.5: 771
- Statement, by fishing grounds, of quantities and values of certain fishery products landed at Boston and Gloucester, Mass., and Portland, Me., by American fishing vessels, calendar year 1927. 1928. 1 p. oblong f° (Statistical bulletin 773.) †
C 6.5: 773
- Statement, by months, of quantities and values of certain fishery products landed at Boston and Gloucester, Mass., and Portland, Me., by American fishing vessels, [calendar] year 1927. 1928. 1 p. oblong f° (Statistical bulletin 772.) †
C 6.5: 772
- Statement of quantities and values of certain fishery products landed at Boston and Gloucester, Mass., and Portland, Me., by American fishing vessels, Dec. 1927. 1928. 1 p. oblong f° (Statistical bulletin 769.) † C 6.5: 769
- Statement of quantities and values of certain fishery products landed at Seattle, Wash., by American fishing vessels, Dec. 1927. 1928. 1 p. 4° (Statistical bulletin 770.) †
C 6.5: 770
- Mississippi River*. Biological survey of upper Mississippi River with special reference to pollution [with bibliography]; by A. H. Wiebe. 1928. [1]+137-167 p. il. large 8° ([Bureau of Fisheries] doc. 1028.) [From Bulletin, v. 43, pt. 2.] * Paper, 10c.
L. C. card F 28-4 C 6.3/a: M 691/2

FOREIGN AND DOMESTIC COMMERCE BUREAU

- Chemicals*. German chemical developments in 1927; by William T. Daugherty. [Feb. 1928.] ii+29 p. (Trade information bulletin 532; [Chemical Division].) * Paper, 10c.
L. C. card 27-26119 C 18.25: 532
- Commerce*. Monthly summary of foreign commerce of United States, Dec. 1927. 1928. 2 pts. p. 1-72 and ii+73-113 p. 4° * Paper, pt. 1. 10c. single copy, * pt. 2. 5c. single copy, \$1.25 a yr.; foreign subscription, \$1.85.
L. C. card 14-21465 C 18.7: 928/6-1, 6-2
- Same. 1928. [2 pts. in 1], 113 p. 4° (H. doc. 38, 70th Cong. 1st sess.)
- The world's business in review, latest facts and figures on commerce and industry of 61 countries are given in Commerce yearbook of foreign countries [descriptive circular concerning Commerce yearbook, 1926, v. 2]. 1928. 1 p. 4° [For above described publication see the Monthly catalogue for Jan. 1928, p. 409.] †
C 18.31: Y 3
- Commerce reports*, weekly survey of foreign trade, reports from American consular officers and representatives of Department of Commerce in foreign countries, no. 6-9; Feb. 6-27, 1928. 1928. cover-title, p. 321-592, il. 4° [Text and illustrations on p. 2-4 of covers.] * Paper, 10c. single copy, \$4.00 a yr.; foreign subscription, \$6.00.
C 18.5/1: 928/6-9
- Electric machinery*. Irish Free State as market for electrical machinery and supplies; by Julian F. Harrington. [Feb. 1928.] ii+24 p. (Trade information bulletin 531; [Electrical Equipment Division].) * Paper, 10c.
L. C. card 28-26064 C 18.25: 531
- Electrical equipment market in Argentina*; [compiled by Lawrence D. Batson] from reports of oversea representatives of Departments of Commerce and State and from official statistics. [Feb. 1928.] ii+35 p. (Trade information bulletin 536; Electrical Equipment Division.) [Includes list of Foreign and Domestic Commerce Bureau publications pertinent to subject matter of this bulletin.] * Paper, 10c.
L. C. card 28-26107 C 18.25: 530

Great Britain. Taxation of business in Great Britain [with sources of information]; by Mitchell B. Carroll. 1928. vi+122 p. (Trade promotion series 60; Division of Commercial Laws.) * Paper, 20c.
L. C. card 28-26055 C 18.27: 60

Investment trusts. Participating shares in British investment trusts; by Frederic E. Lee. [Feb. 1928.] ii+28 p. (Trade information bulletin 530; [Finance and Investment Division].) * Paper, 10c.
L. C. card 28-26039 C 18.25: 530

NOTE.—Includes excerpts from Trade information bulletin 88, British investment trusts; by Leland Rex Robinson.

Market research agencies. guide to publications and activities relating to domestic marketing, 1927 edition [descriptive circular concerning Domestic commerce series 6]. 1927. 1 p. 4° [For above described publication see the Monthly catalogue for Oct. 1927, p. 216.] † C 18.31: M 34

Organization. Department of Commerce, Bureau of Foreign and Domestic Commerce, administrative, technical [and] commodity [organization]. 1927. 1 p. narrow f° † C 18.2: Or 3

South (U. S.). Commercial survey of the Southeast [descriptive circular concerning Domestic commerce series 19]. 1927. 1 p. 4° [For above described publication see the Monthly catalogue for Dec. 1927, p. 340.] † C 18.31: So 8 ze

Tax and corporation law in European sales organization; [by] Mitchell B. Carroll. [1928.] 3 p. 4° [From Commerce reports, Feb. 6, 1928.] † C 18.5/1a: T 190

Tools. Markets for hand tools in continental Europe; compiled by E. B. Morse from reports by oversea representatives of Department of Commerce and State. [Feb. 1928.] ii+56 p. (Trade information bulletin 533; Iron and Steel Division.) * Paper, 10c.
L. C. card 28-26094 C 18.25: 533

Trade association activities [descriptive circular concerning Domestic commerce series 20]. 1927. 1 p. 4° [For above described publication see the Monthly catalogue for Jan. 1928, p. 411.] † C 18.31: T 67

LIGHTHOUSES BUREAU

1st-9th Districts. Light list, Atlantic and Gulf coasts of United States; 1928, corrected to Dec. 15, 1927. 1928. 520 p. [Porto Rico, the Virgin Islands, Cuba, and Navassa Island are included in this publication. Also includes lists of light lists and buoy lists. Map on verso of front cover.] * Paper, 50c.
L. C. card 11-15353 C 9.17: 928

16th-19th Districts. Light list, Pacific Coast, United States, Canada, Hawaiian, [Midway, Guam, and American] Samoan islands; 1928, corrected to Jan. 1, 1928. 269 p. [Of the American Samoan Islands only Tutuila is included in this publication. Also includes lists of light lists and buoy lists. Map on verso of front cover.] * Paper, 30c.
L. C. card 14-30372 C 9.19: 928

Lighthouse service bulletin, v. 3, no. 50; Feb. 1, 1928. [1928.] p. 229-232. [Monthly.] †
L. C. card 12-35121 C 9.31: 3/50

Notice to mariners, weekly, no. 5-8, 1928; Feb. 3-24 [1928]. 1928. various paging. [Issued jointly with Coast and Geodetic Survey.] †
L. C. card 7-20609 C 9.26: 928/5-8

MINES BUREAU

Cast-iron. Electric-furnace cast iron; by C. E. Williams and C. E. Sims. 1928. iv+48 p. il. (Technical paper 418.) [This paper represents work done under a cooperative agreement with College of Mines, University of Washington.] * Paper, 10c.
L. C. card 28-26104 C 22.5: 418

How to order publications—See information following Contents

- Coal.** Analyses of Arkansas coals; [articles by George C. Branner, A. C. Fieldner, and others]. 1928. iii+26 p. il. (Technical paper 416.) * Paper, 5c.
L. C. card 28-26068 C 22.5: 416
CONTENTS.—Arkansas coal fields; by George C. Branner.—Analyses of mine samples; by A. C. Fieldner, H. M. Cooper, and F. D. Osgood.—Description of samples; compiled by J. N. Geyer.—Analyses of delivered coal; by N. H. Snyder.
- Analyses of Oklahoma coals; [articles by C. L. Cooper, A. C. Fieldner, and others]. 1928. iii+62 p. il. (Technical paper 411.) * Paper, 10c.
L. C. card 28-26099 C 22.5: 411
CONTENTS.—Oklahoma coal fields; by C. L. Cooper.—Analyses of mine samples; by A. C. Fieldner, H. M. Cooper, and F. D. Osgood.—Description of samples; compiled by J. N. Geyer.—Analyses of delivered coal; by N. H. Snyder.
- Coal mines and mining.** Mining of thin coal beds in anthracite region of Pennsylvania; by Dever C. Ashmead. 1927. vi+113 p. il. 10 pl. 4 p. of pl. 2 tab. (Bulletin 245.) * Paper, 30c.
L. C. card 28-26044 C 22.3: 245
- Safety in coal mining, handbook; by George S. Rice. 1928. vi+141 p.+1 folded leaf. (Bulletin 277.) [Includes lists of Mines Bureau publications on self-contained mine rescue breathing apparatus and gas masks.] * Paper, 25c.
L. C. card 28-26043 C 22.3: 277
- State laws relating to coal-mine timbering; by J. W. Paul and J. N. Geyer. 1928. iv+57 p. (Technical paper 421.) * Paper, 10c.
L. C. card 28-26089 C 22.5: 421
- Gas mask** for protection in air against all gases, vapors, and smokes; by A. C. Fieldner, S. H. Katz, H. W. Frevert, and E. G. Meiter. [1928.] 11 p. il. (Serial 2719.) [Usually the Serial publications of the Mines Bureau are mimeographed and are not entered in this catalogue.] * Paper, 5c.
L. C. card 28-26042 C 22.12: 2719
- Gases.** Limits of inflammability of gases and vapors [with bibliography]; by H. F. Coward and G. W. Jones. 1928. vii+99 p. il. (Bulletin 279.) [Prepared in cooperation with Safety in Mines Research Board of Great Britain.] * Paper, 20c.
L. C. card 28-26093 C 22.3: 279
- Gold, silver, copper, lead, and zinc** in California and Oregon in 1926, mine report; by James M. Hill. Feb. 10, 1928. ii+297-353 p. [From Mineral resources, 1926, pt. 1.] * Paper, 10c. C 22.8/a: G 563²/₃/926
- Lead** in 1926, smelter report; by Amy Stoll. Feb. 1928. ii+355-370 p. [From Mineral resources, 1926, pt. 1.] * Paper, 5c. C 22.8/a: L 469²/₂/926
- Metals.** Secondary metals in 1926; by J. P. Dunlop. Feb. 13, 1928. ii+275-295 p. [From Mineral resources, 1926, pt. 1.] * Paper, 5c. C 22.8/a: Se 24/926
- Sand and gravel** in 1926; by Estelle R. Phillips. Feb. 11, 1928. ii+281-293 p. [From Mineral resources, 1926, pt. 2.] * Paper, 5c. C 22.8/a: Sa 56/926

NAVIGATION BUREAU

- Merchant marine** statistics, 1927. 1928. iv+75 p. (No. 4.) * Paper, 15c.
L. C. card 25-26038 C 11.2: M 53/927
- Ships.** American documented seagoing merchant vessels of 500 gross tons and over, Feb. 1, 1928. 1928. ii+63 p. 4° (Serial 123.) [Monthly.] * Paper, 10c. single copy, 75c. a yr.; foreign subscription, \$1.25.
L. C. card 19-26597 C 11.8: 928/2

PATENT OFFICE

NOTE.—The Patent Office publishes Specifications and drawings of patents in single copies. These are not enumerated in this catalogue, but may be obtained for 10c. each at the Patent Office.

A variety of indexes, giving a complete view of the work of the Patent Office from 1790 to date, are published at prices ranging from 25c. to \$10.00 per volume and may be obtained from the Superintendent of Documents, Washington, D. C. The Rules of practice and pamphlet Patent laws are furnished free of charge upon application to the

How to order publications—See information following Contents

Patent Office. The Patent Office issues coupon orders in packages of 20 at \$2.00 per package, or in books containing 100 coupons at \$10.00 per book. These coupons are good until used, but are only to be used for orders sent to the Patent Office. For schedule of office fees, address Chief Clerk, Patent Office, Washington, D. C.

Barton, Ben D. In Court of Appeals of District of Columbia, Jan. term, 1928, patent appeal no. 2109, *in re* Ben D. Barton, power attachment for motor vehicles; brief for commissioner of patents. 1928. cover-title, 10 p. ‡
C 21.10: B 285

— In Court of Appeals of District of Columbia, Jan. term, 1928, patent appeal no. 2110, *in re* Ben D. Barton, power attachment for motor vehicles; brief for commissioner of patents. 1928. cover-title, 9 p. ‡ C 21.10: B 285/2

Classification bulletin 59, July 1-Dec. 31, 1927, containing classification of subjects of invention revised by Classification Division. 1928. 16 leaves, large 8° * Paper, 10c.
L. C. card 8-16238 C 21.3: 59

Decisions. [Decisions in patent and trade-mark cases, etc.] Feb. 7, 1928. p. 1-6, large 8° [From Official gazette, v. 367, no. 1.] * Paper, 5c. single copy, 50c. a yr.
L. C. card 23-7315 C 21.5/a 2: 367/1

— Same. Feb. 14, 1928. p. 235-240, large 8° [From Official gazette, v. 367, no. 2.] C 21.5/a 2: 367/2

— Same. Feb. 21, 1928. p. 467-472, large 8° [From Official gazette, v. 367, no. 3.] C 21.5/a 2: 367/3

— Same. Feb. 28, 1928. p. 699-704, large 8° [From Official gazette, v. 367, no. 4.] C 21.5/a 2: 367/4

Deli, Frank C. In Court of Appeals of District of Columbia, Jan. term, 1928, patent appeal no. 2059, *in re* Frank C. Deli, pencils; brief for commissioner of patents. 1928. cover-title, 5 p. ‡
C 21.10: D 379

Goldsmith, Alfred N. In Court of Appeals of District of Columbia, Jan. term, 1928, patent appeal no. 2114, *in re* Alfred N. Goldsmith, radio receiving system; brief for commissioner of patents. 1928. cover-title, 8 p. ‡
C 21.10: G 573

Hicks, William W. In Court of Appeals of District of Columbia, Jan. term, 1928, patent appeal no. 2084, *in re* William Wesley Hicks, electric heating core; brief for commissioner of patents. 1928. cover-title, 7 p. ‡ C 21.10: H 529

Kaplan, Victor. In Court of Appeals of District of Columbia, Jan. term, 1928, patent appeal no. 2046, *in re* Victor Kaplan, rotor wheels for centrifugal machines, such as water, gas, and steam turbines; brief for commissioner of patents. 1928. cover-title, 4 p. ‡
C 21.10: K 141

Midgley, Thomas. In Court of Appeals of District of Columbia, Jan. term, 1928, patent appeal no. 2119, *in re* Thomas Midgley, method and apparatus for incorporating cords in rubber sheets; brief for commissioner of patents. 1928. cover-title, 6 p. ‡
C 21.10: M 584

Nyman, Alexander. In Court of Appeals of District of Columbia, Jan. term, 1928, patent appeal no. 2054, *in re* Alexander Nyman, condensers; brief for commissioner of patents. 1928. cover-title, 5 p. ‡
C 21.10: N 99

— In Court of Appeals of District of Columbia, Jan. term, 1928, patent appeal no. 2055, *in re* Alexander Nyman, variable condensers; brief for commissioner of patents. 1928. cover-title, 6 p. ‡
C 21.10: N 99/2

Official gazette. Official gazette, Feb. 7-28, 1928; v. 367, no. 1-4. 1928. cover-titles, 943+[cl vi] p. il. large 8° [Weekly.] * Paper, 25c. single copy, \$10.00 a yr.; foreign subscription, \$16.00.
L. C. card 4-18256 C 21.5: 367/1-4

NOTE.—Contains the patents, trade-marks, designs, and labels issued each week; also decisions of the commissioner of patents and of the United States courts in patent cases.

The annual index of patents will hereafter be published in 2 parts, one on Patents, price \$1.00, and the other on Trade-marks, price 50c. These indexes are not included in the regular subscription price for the Official gazette given above, but will be sent to those yearly subscribers who remit \$11.50; foreign subscription for the same, \$17.50.

How to order publications—See information following Contents

Official gazette—Continued.

- Same, weekly index, with title, Alphabetical list of registrants of trade-marks [etc., Feb. 7, 1928]. [1928.] xxxviii p. large 8° [From Official gazette, v. 367, no. 1.] † Paper, \$1.00 a yr. C 21.5/a 4: 367/1
- Same [Feb. 14, 1928]. [1928.] xlii p. large 8° [From Official gazette, v. 367, no. 2.] C 21.5/a 4: 367/2
- Same [Feb. 21, 1928]. [1928.] xxxviii p. large 8° [From Official gazette, v. 367, no. 3.] C 21.5/a 4: 367/3
- Same [Feb. 28, 1928]. [1928.] xxxviii p. large 8° [From Official gazette, v. 367, no. 4.] C 21.5/a 4: 367/4
- Patents.* Classification of patents issued Feb. 7–28, 1928. [1928.] Each 2 p. large 8° [Weekly. From Official gazette, v. 367, no. 1–4.] † C 21.5/a 1: 367/1–4
- Trade-marks.* Trade-marks [etc., from] Official gazette, Feb. 7, 1928. [1928.] 7–56+xiv p. il. large 8° [From Official gazette, v. 367, no. 1.] * Paper, 10c. single copy, \$2.50 a yr. C 21.5/a 3: 367/1
- Same, Feb. 14, 1928. [1928.] 241–294+xviii p. il. large 8° [From Official gazette, v. 367, no. 2.] C 21.5/a 3: 367/2
- Same, Feb. 21, 1928. [1928.] 473–528+xiv p. il. large 8° [From Official gazette, v. 367, no. 3.] C 21.5/a 3: 367/3
- Same, Feb. 28, 1928. [1928.] 705–754+xii p. il. large 8° [From Official gazette, v. 367, no. 4.] C 21.5/a 3: 367/4

PUBLICATIONS DIVISION

- Commerce Department.* Supplement to annual List of publications [of Department of Commerce available for distribution], Jan. 31, 1928. [1928.] 4 p. [Monthly.] † C 16.6: 928/1

RADIO DIVISION

- Radio service bulletin*, Jan. 31, 1928; no. 130. [1928.] 34 p. [Monthly.] * Paper, 5c. single copy, 25c. a yr.; foreign subscription, 40c. L. C. card 15–26255 C 24.3: 130

STANDARDS BUREAU

NOTE.—The Scientific papers will be supplied on subscription as issued at \$1.25 per volume, paper bound; foreign subscription (sent in single numbers) \$2.50. These volumes will afterwards be issued bound in cloth at \$2.00 per volume; foreign subscription, \$2.35. Single numbers vary in price. Address the Superintendent of Documents, Washington, D. C.

The Technologic papers will be issued first as separates and later in volume form in the same manner as the Scientific papers. Subscriptions will be accepted by the Superintendent of Documents at \$1.25 per volume; foreign subscription, \$2.50. Single numbers vary in price.

- Aluminium.* Light metals and alloys, aluminum, magnesium [with bibliography; compiled by M. G. Lorentz and others]. Dec. 12, 1927. iv+403 p. il. 2 pl. 4 p. of pl. large 8° (Circular 346.) [Supersedes Circular 76.] * Paper, \$1.10. L. C. card 28–26074 C 13.4: 346

- Antenna (radio communication).* Methods, formulas, and tables for calculation of antenna capacity; by Frederick W. Grover. Jan. 9, 1928. [1]+569–629 p. il. large 8° (Scientific papers 568.) [From Scientific papers, v. 22.] * Paper, 20c. L. C. card 28–26102 C 13.3/a: 568

- Brakes.* Automobile brake lining. 1928. iv+12 p. il. (Simplified practice recommendation no. 66.) [Title on cover is: Elimination of waste, simplified practice, automobile brake lining. Recommendation became effective Dec. 1, 1927.] * Paper, 5c. C 13.12/1: 66

- City planning primer*, by Advisory Committee on Zoning; [issued by] Division of Building and Housing. 1928. iii+18 p. [Includes list of Commerce Department publications on city planning, zoning, building codes, housing, and airports.] * Paper, 5c. L. C. card 28–26038 C 13.2: C 49

- Electrical safety code.* National electrical safety code; American standard, approved Nov. 15, 1927, by American Engineering Standards Committee. 4th edition, Dec. 31, 1926. 1927. xvii+525 p. il. 1 tab. 12° (Handbook series 3.) * Cloth, \$1.00.
L. C. card 28-26086 C 13.11:3/2
- Flash-lights.* Metal and fiber flash-light cases. 1928. iv+12 p. il. (Simplified practice recommendation no. 68.) [Title on cover is : Elimination of waste, simplified practice, metal and fiber flash-light cases. Recommendation became effective Dec. 31, 1927.] * Paper, 5c. C 13.12/1:68
- Hysteresis.* Statical hysteresis in cycles of equal load range; by G. H. Keulegan. Jan. 25, 1928. [1]+379-387 p. il. large 8° (Technologic papers 365.) [From Technologic papers, v. 22.] * Paper, 5c.
L. C. card 28-26096 C 13.8:365
- Publications.* New publications of Bureau of Standards, no. 39; Jan. 20, 1928. 1928. oblong 48° [This publication is issued in postal card form.] †
C 13.15:39
- Supplementary list of publications of Bureau of Standards, July 1, 1925—June 30, 1927; [compiled by George L. Jeffrey]. Dec. 13, 1927. [1]+85 p. [For previous papers see Circular 24, 7th edition, June 30, 1925.] †
L. C. card 26-10602 C 13.4:24/27
- Shovels, spades, and scoops.* 1st revision. 1928. ii+16 p. il. Simplified practice recommendation no. 48.) [Title on cover is: Elimination of waste, simplified practice, shovels, spades, and scoops. Recommendation became effective July 1, 1927.] * Paper, 5c. C 13.12/1:48/1st rev.
- Spools.* Metal spools (for annealing, handling, and shipping wire). 1928. iv+12 p. il. (Simplified practice recommendation no. 63.) [Title on cover is: Elimination of waste, simplified practice, metal spools (for annealing, handling, and shipping wire). Recommendation became effective Jan. 1, 1928.] * Paper, 5c. C 13.12/1:63
- Stainless iron.* Thermal expansion of alloys of stainless iron type; by Peter Hidnert [and] W. T. Sweeney. Jan. 20, 1928. [1]+639-647 p. il. large 8° (Scientific papers 570.) [From Scientific papers, v. 22.] * Paper, 10c.
L. C. card 28-26103 C 13.3/a:570
- Technical news bulletin* of Bureau of Standards. Feb. 1928; no. 130. [1928.] p. 13-28. [Monthly.] * Paper, 5c. single copy, 25c. a yr.; foreign subscription, 40c.
L. C. card 25-26527 C 13.13:130
- Technologic papers* of Bureau of Standards, v. 21 [nos. 328-352, title-page, contents, and index]. 1928. iii+765-767 p. large 8° * Paper, 5c. C 13.8:328-352

STEAMBOAT INSPECTION SERVICE

- Steamboat Inspection Service bulletin*, Feb. 1, 1928; no. 148. [1928.] 4 p. [Monthly.] †
L. C. card 15-26679 C 15.10:148

CONGRESS

- Congressional record.* Congressional record, 70th Congress, 1st session, v. 69, no. 38-59; Feb. 1-29, 1928. [1928.] 2397-3940+[551] p. 4°
L. C. card 12-36438 X/a.70/1:69/38-59

NOTE.—The Congressional record, containing the proceedings and debates of Congress, is issued daily when Congress is in session, and indexes thereto are published fortnightly.

The Record is sold by the Superintendent of Documents on the following terms: Single copy, 3 cents, if not more than 24 pages, and 1 cent more for each additional 8 pages; per month, \$1.50, foreign subscription, \$2.50. Subscriptions are payable in advance. Prices for the bound volumes of the Record, 69th Congress, 1st and 2d sessions, and prior Congresses, will be furnished on application. Send remittances to the Superintendent of Documents, Washington, D. C. Stamps and foreign money will not be accepted.

How to order publications—See information following Contents

Congressional record—Continued.

- Same. index, with title, *Congressional record index*, 70th Congress, 1st session, v. 69, nos. 36-46; Jan. 30-Feb. 10, 1928. [1928.] no. 4; 50+30 p. 4° [Includes History of bills and resolutions.] X/a.70/1: 69/36-46/ind.
- Same, v. 69, nos. 47-56; Feb. 13-24, 1928. [1928.] no. 5; 44+28 p. 4° [Includes History of bills and resolutions.] X/a.70/1: 69/47-56/ind.

PRIVATE LAWS

NOTE.—The Division of Publications, State Department, receives a small supply of the private acts which it distributes free upon application.

Private [act] 1-18, 70th Congress.

- Apodaca, Sabino*. H. R. 4995, act for relief of Sabino Apodaca. Approved Feb. 13 1928. 1 p. (Private 12.)
- Baum, Mrs. Ida F.* H. R. 766, act for relief of Ida F. Baum [mother of Mrs. Lillian J. Leffard, also known as Vera Anderson]. Approved Feb. 13, 1928. 1 p. (Private 17.)
- Burkhead, Calvin H.* H. R. 4707, act for relief of Calvin H. Burkhead. Approved Feb. 13, 1928. 1 p. (Private 14.)
- Cruceta, Adriano*. H. R. 8889, act for relief of Adriano Cruceta, citizen of Dominican Republic. Approved Feb. 13, 1928. 1 p. (Private 10.)
- Francke, George A.* H. R. 5300, act for relief of Lewis H. Francke and Blanche F. Shelley, sole legal heirs of [George A. Francke, alias] Ralph K. Warrington. Approved Feb. 13, 1928. 1 p. (Private 11.)
- Hussey, George C.* H. R. 5994, act for relief of George C. Hussey. Approved Feb. 11, 1928. 1 p. (Private 4.)
- McShane, Mrs. Maria J.* H. R. 1405, act granting 6 months' pay to Maria J. McShane [mother of Julian J. McShane]. Approved Feb. 13, 1928. 1 p. (Private 16.)
- Ritter, Andrew B.* H. R. 3400, act to correct military record of Andrew B. Ritter. Approved Feb. 11, 1928. 1 p. (Private 2.)
- Ross, Thomas M.* H. R. 6162, act for relief of Thomas M. Ross. Approved Feb. 11, 1928. 1 p. (Private 5.)
- Send, Charles H.* S. 440, act for relief of Charles H. Send. Approved Feb. 3, 1928. 1 p. (Private 1.)
- Sentinel, schooner*. H. R. 2138, act for relief of [Louis P. Sunderland] owner of schooner Sentinel. Approved Feb. 11, 1928. 1 p. (Private 6.)
- Sias, Randolph*. H. R. 8092, act for relief of Randolph Sias. Approved Feb. 13, 1928. 1 p. (Private 9.)
- Sloan, Howard V.* H. R. 4393, act for relief of Howard V. Sloan. Approved Feb. 11, 1928. 1 p. (Private 8.)
- Smith, Joel T.* H. R. 4127, act for relief of Joel T. Smith. Approved Feb. 13, 1928. 1 p. (Private 15.)
- Thibodeaux, Mrs. Josephine*. H. R. 8369, act for relief of Josephine Thibodeaux. Approved Feb. 15, 1928. 1 p. (Private 18.)
- Williams, Finas M.* H. R. 5228, act for relief of Finas M. Williams. Approved Feb. 11, 1928. 1 p. (Private 3.)
- Yeaman, Robert F.* H. R. 4777, act to compensate Robert F. Yeaman for loss of carpenter tools which was incurred by reason of fire in Government area at Old Hickory ordnance depot. Approved Feb. 13, 1928. 1 p. (Private 13.)
- Zyvoltski, Albert J.* H. R. 2145, act for relief of Albert J. Zyvoltski. Approved Feb. 11, 1928. 1 p. (Private 7.)

PUBLIC LAWS

NOTE.—Public acts in slip form in the first prints may be obtained from the Superintendent of Documents, Washington, D. C., at a subscription price of \$1.00 for the present session (70th Congress, 1st session); foreign subscription, \$1.25; single copies are usually 5c.; no. 32, State Department, p. 544, is 10c.

Public [act] 7-33, 70th Congress.

- Actions at law*. S. 1798, act concerning actions on account of death or personal injury within places under exclusive jurisdiction of United States. Approved Feb. 1, 1928. 1 p. (Public 11.)
- Agricultural agents*. S. 672, act for purpose of rehabilitating farm lands in flood areas [with special reference to aid in employment of county extension agents]. Approved Jan. 26, 1928. 1 p. (Public 7.)
- Agriculture Department*. S. 1968, act to authorize Secretary of Agriculture to pay for use and occupancy by Department of Agriculture of Bieber Building, 1358 B street southwest, Washington, D. C. Approved Feb. 4, 1928. 1 p. (Public 17.)
- Bartholomew, Bayou*. H. R. 5728, act granting consent of Congress to Police Jury of Morehouse, Parish, La., or State Highway Commission of Louisiana, to construct bridge across Bayou Bartholomew at or near Point Pleasant, La. Approved Feb. 6, 1928. 1 p. (Public 20.)
- Black River*. H. R. 5726, act to extend times for commencing and completing construction of bridge across Black River at or near Jonesville, La. [by State Highway Commission of Louisiana]. Approved Feb. 6, 1928. 1 p. (Public 19.)
- Champlain, Lake*. H. R. 6099, act granting consent of Congress to New York and Vermont to construct bridge across Lake Champlain between Crown Point, N. Y., and Chimney Point, Vt. Approved Feb. 15, 1928. 1 p. (Public 29.)
- District Courts*. H. R. 9142, act to amend sec. 71 of judicial code, as amended, by changing time of holding court at El Dorado and Harrison, Ark. Approved Feb. 7, 1928. 1 p. (Public 21.)

How to order publications—See information following Contents

Public [act] 7-33, 70th Congress—Continued.

- Federal Industrial Institution for Women.* H. R. 9022, act to authorize Alderson, W. Va., to maintain public highway upon premises occupied by Federal Industrial Institution for Women at Alderson, W. Va. Approved Jan. 30, 1928. 1 p. (Public 8.)
- Hillsboro Bay.* H. R. 7218, act to legalize bridge across Hillsborough Bay at 22d street, Tampa, Fla. [being constructed by Hillsborough County, Fla.]. Approved Feb. 3, 1928. 1 p. (Public 13.)
- International Boundary Commission, United States and Mexico.* H. R. 10636, act to make additional appropriation for water boundary, United States and Mexico. Approved Feb. 10, 1928. 1 p. (Public 23.)
- Mahoning River.* H. R. 6045, act granting consent of Congress to commissioners of Mahoning County, Ohio, to reconstruct bridge across Mahoning River at South Avenue, Youngstown, Ohio. Approved Feb. 15, 1928. 1 p. (Public 28.)
- H. R. 6958, act granting consent of Congress to Youngstown to construct bridge across Mahoning River at Youngstown, Ohio [at or near Division street]. Approved Feb. 15, 1928. 1 p. (Public 31.)
- Missouri River.* H. R. 5547, act granting consent of Congress to St. Joseph, Mo., to construct bridge across Missouri River between [Buchanan County], Mo., and [Doniphan County], Kans. Approved Feb. 3, 1928. 1 p. (Public 12.)
- National Home for Disabled Volunteer Soldiers.* H. R. 164, act to authorize appropriations for construction [of mess building] at Pacific Branch, Soldiers' Home, Los Angeles County, Calif. Approved Feb. 13, 1928. 1 p. (Public 26.)
- Ouachita River.* H. R. 5725, act to extend times for commencing and completing construction of bridge across Ouachita River at or near Monroe, La. [by State Highway Commission of Louisiana]. Approved Feb. 6, 1928. 1 p. (Public 18.)
- Phoenix, Ariz.* H. R. 6466, act granting part of Federal building site at Phoenix, Ariz., to Phoenix for street purposes. Approved Feb. 11, 1928. 1 p. (Public 24.)
- Red River.* H. R. 280, act granting consent of Congress to Louisiana Highway Commission to construct bridge across Red River at or near Coushatta, La. Approved Feb. 3, 1928. 1 p. (Public 16.)
- H. R. 5642, act to extend time for construction of bridge across Red River at Fulton, Ark. [by State Highway Commission of Arkansas]. Approved Feb. 3, 1928. 1 p. (Public 14.)
- Rio Grande.* H. R. 5582, act to extend times for commencing and completing construction of bridge across Rio Grande at El Paso, Tex. [by El Paso Electric Company and El Paso and Juarez Traction Company]. Approved Feb. 3, 1928. 1 p. (Public 15.)
- Rock River.* H. R. 6483, act granting consent of Congress to Illinois, county of Lee, and Dixon, or to any or either of them, jointly or severally, to construct bridge across Rock River at Dixon, Ill. Approved Feb. 15, 1928. 1 p. (Public 30.)
- Shenandoah National Park.* S. 2656, act to establish minimum area for Shenandoah National Park for administration, protection, and general development by National Park Service, and [to lease lands within Shenandoah and Great Smoky Mountains national parks]. Approved Feb. 16, 1928. 1 p. (Public 33.)
- State Department.* H. R. 8269, act making appropriations for Departments of State and Justice and for judiciary, and for Departments of Commerce and Labor, fiscal year 1929. [Approved Feb. 15, 1928.] 51 p. (Public 32.)
- Tennessee River.* H. R. 6053, act to extend times for commencing and completing construction of bridge across Tennessee River on Linden-Lexington road in Perry and Decatur counties, Tenn. [by Highway Department of Tennessee]. Approved Jan. 30, 1928. 1 p. (Public 9.)
- Tombigbee River.* H. R. 5657, act granting consent of Congress to board of supervisors of Monroe County, Miss., to construct bridge across Tombigbee River at or near Aberdeen, Miss. Approved Feb. 8, 1928. 1 p. (Public 22.)
- United Confederate Veterans.* H. R. 7013, act authorizing and directing Secretary of War to lend to governor of Arkansas canvas cots, blankets, bed sheets, pillows, pillow cases, and mattresses or bed sacks to be used at encampment of United Confederate Veterans to be held at Little Rock, Ark., in May, 1928. Approved Feb. 14, 1928. 1 p. (Public 27.)
- Vancouver Barracks.* H. R. 172, act to grant and convey to Vancouver perpetual easement for public highway purposes over and upon portion of Vancouver Barracks military reservation, Wash. Approved Feb. 13, 1928. 1 p. (Public 25.)
- Writs.* S. 1801, act in reference to writs of error. Approved Jan. 31, 1928. 1 p. (Public 10.)

Public [joint] resolution 4-9, 70th Congress.

- Champlain, Lake.* H. J. Res. 104, joint resolution granting consent of Congress to agreement or compact entered into between New York and Vermont for creation of Lake Champlain Bridge Commission and to construct highway bridge across Lake Champlain [between Crown Point, N. Y., and Chimney Point, Vt.]. [Approved Feb. 16, 1928.] 10 p. (Public resolution 9.)
- Court of Claims.* H. J. Res. 82, joint resolution to continue commissioners in Court of Claims. Approved Jan. 11, 1928. 1 p. (Public resolution 4.)
- Dairying.* H. J. Res. 81, joint resolution for amendment of act of Mar. 3, 1927, by authorizing annual appropriation to carry out cooperative experiments [with South Carolina Agricultural Experiment Station] contemplated by act. Approved Feb. 4, 1928. 1 p. (Public resolution 6.)
- National Home for Disabled Volunteer Soldiers.* H. J. Res. 93, joint resolution for appointment of Paul E. Divine as member of board of managers of National Home for Disabled Volunteer Soldiers. Approved Feb. 4, 1928. 1 p. (Public resolution 5.)
- New Mexico.* S. J. Res. 38, joint resolution giving consent to amendment to constitution of New Mexico, providing method for executing leases and other contracts for development and production of any and all minerals on lands granted or confirmed to said State by act of Congress approved June 20, 1910, and to enactment of such laws and regulations as may be necessary to carry said amendment into effect if it is adopted. Approved Feb. 6, 1928. 1 p. (Public resolution 7.)
- Poultry.* H. J. Res. 112, joint resolution to amend act of May 29, 1884, as amended, act of Feb. 2, 1903, and act of Mar. 3, 1905, as amended, to include poultry within their provisions. Approved Feb. 7, 1928. 1 p. (Public resolution 8.)

CONFERENCE COMMITTEES

Appropriations. Conference report on bill making appropriations for Executive Office and sundry independent executive bureaus, boards, commissions, and offices [fiscal year 1929], conference report to accompany H. R. 9481; submitted by Mr. Wood. Feb. 27, 1928. 4 p. (H. rp. 765, 70th Cong. 1st sess.) * Paper, 5c.

Enemy property. Settlement of war claims act of 1928, conference report on H. R. 7201, for settlement of certain claims of American nationals against Germany and of German nationals against United States, for ultimate return of all property of German nationals held by Alien Property Custodian, and for equitable apportionment among all claimants of certain available funds; submitted by Mr. Smoot. Feb. 27, 1928. 27 p. (S. doc. 64, 70th Cong. 1st sess.) [Committee recommends amendment of H. R. 7201 by substitute and amendment of title of bill to read: Act for settlement of certain claims of American nationals against Germany, Austria, and Hungary, and of nationals of Germany, Austria, and Hungary against United States, and for ultimate return of all property held by Alien Property Custodian.] * Paper, 5c.

— Settlement of war claims act of 1928. [conference] report to accompany H. R. 7201 [for settlement of certain claims of American nationals against Germany and of German nationals against United States, for ultimate return of all property of German nationals held by Alien Property Custodian, and for equitable apportionment among all claimants of certain available funds]; submitted by Mr. Green of Iowa. Feb. 27, 1928. 35 p. (H. rp. 766, 70th Cong. 1st sess.) [Committee recommends amendment of H. R. 7201 by substitute and amendment of title of bill to read: Act for settlement of certain claims of American nationals against Germany, Austria, and Hungary, and of nationals of Germany, Austria, and Hungary against United States, and for ultimate return of all property held by Alien Property Custodian.] * Paper, 5c.

L. C. card 28-26117

Interior Department appropriation bill, [fiscal year] 1929, conference report to accompany H. R. 9136; submitted by Mr. Cramton. Feb. 16, 1928. 6 p. (H. rp. 701, 70th Cong. 1st sess.) * Paper, 5c.

Military posts. Construction at military posts, conference report to accompany H. R. 7009 [to authorize appropriations for construction at military posts]; submitted by Mr. Morin. Feb. 13, 1928. 4 p. (H. rp. 639, 70th Cong. 1st sess.) * Paper, 5c.

Public buildings. Construction of certain public buildings, conference report to accompany H. R. 278 [to amend sec. 5 of act to provide for construction of certain public buildings, approved May 25, 1926]; submitted by Mr. Elliott. Feb. 9, 1928. 2 p. (H. rp. 620, 70th Cong. 1st sess.) * Paper, 5c.

State Department. State, Justice, Commerce, and Labor appropriation bill, [fiscal year] 1929, conference report to accompany H. R. 8269; submitted by Mr. Shreve. Feb. 6, 1928. 5 p. (H. rp. 593, 70th Cong. 1st sess.) * Paper, 5c.

Treasury Department. Conference report on Treasury and Post Office appropriation bill, [fiscal year] 1929, conference report to accompany H. R. 10635; submitted by Mr. Madden. Feb. 27, 1928. 2 p. (H. rp. 755, 70th Cong. 1st sess.) * Paper, 5c.

HOUSE OF REPRESENTATIVES

Boy Scouts of America. 17th annual report of Boy Scouts of America, 1926. 1928. iii+239 p. il. (H. doc. 93, 70th Cong. 1st sess.) * Paper, 25c.
L. C. card 23-13721

Calendars of House of Representatives, 70th Congress, 1st session, Feb. 1-29, 1928; no. 36-56. 1928. various paging, large 8° [Daily when House of Representatives is in session.] ‡
Y 1.2: 1/70-1-36 to 70-1-56

Procedure. Cannon's procedure in House of Representatives; by Clarence Cannon. 2d edition. 1928. viii+306 p. il. 16° (H. doc. 684, 69th Cong. 2d sess.) ‡
L. C. card 28-26105

Veterans of Foreign Wars of United States. Proceedings of 28th annual encampment of Veterans of Foreign Wars of United States, Providence, R. I., Sept. 4-9, 1927. 1928. vi+332 p. 1 por. 2 p. of por. (H. doc. 789, 69th Cong. 2d sess.) * Paper, 50c.

ACCOUNTS COMMITTEE, HOUSE

Expenditures in Executive Departments Committee, House. Clerk and janitor to Committee on Expenditures in Executive Departments, report to accompany H. Res. 100; submitted by Mr. MacGregor. Feb. 23, 1928. 1 p. (H. rp. 738, 70th Cong. 1st sess.) * Paper, 5c.

Invalid Pensions Committee, House. Temporary assistant clerk to Committee on Invalid Pensions, report to accompany H. Res. 98; submitted by Mr. MacGregor. Feb. 23, 1928. 1 p. (H. rp. 737, 70th Cong. 1st sess.) * Paper, 5c.

Russell, Aaron. Erma Russell, report to accompany H. Res. 104 [to pay 6 months' salary and funeral expenses to Erma Russell on account of death of Aaron Russell, late employee of House]; submitted by Mr. MacGregor. Feb. 23, 1928. 1 p. (H. rp. 739, 70th Cong. 1st sess.) * Paper, 5c.

AGRICULTURE COMMITTEE, HOUSE

Agricultural products. Prohibit crop price predictions by Government officials or employees, hearings, 70th Congress, 1st session, on H. R. 7215 [to prohibit expression of opinions by certain persons or officials connected with Government as to future market prices of cotton, wheat, or other crops], Jan. 14, 1928. 1928. iii+60 p. il. (Serial F.) * Paper, 10c. Y 4. Ag 8/1: C 88

Birds. Migratory bird refuge in Cheyenne Bottoms, Kans., hearings, 70th Congress, 1st session, on H. R. 7361, Feb. 3, 1928. 1928. iii+37 p. (Serial I.) * Paper, 5c. Y 4. Ag 8/1: B 53/4

Brooksville Plant Introduction Garden. To dispose of Plant Introduction Garden, Hernando County, Fla., report to accompany H. J. Res. 26 [to dispose of real property located in Hernando County, Fla., known as Brooksville Plant Introduction Garden, no longer required for plant introduction purposes]; submitted by Mr. Haugen. Feb. 3, 1928. 2 p. (H. rp. 568, 70th Cong. 1st sess.) * Paper, 5c.

Calendar. Legislative calendar, 70th Congress, 1st session, Feb. 23, 1928; no. 1. 1928. 32 p. 4° ‡ Y 4. Ag 8/1: 70/1

Containers. Proposed amendment to food and drugs act relative to slack-filled packages, report to accompany H. R. 487; submitted by Mr. Haugen. Feb. 6, 1928. 2 p. (H. rp. 590, 70th Cong. 1st sess.) * Paper, 5c.

European corn borer. hearings, 70th Congress, 1st session, Jan. 24-26, 1928. 1928. iii+103 p. (Serial G.) * Paper, 10c. Y 4. Ag 8/1: C 81/2

Horticultural experiment work in southern Great Plains area, report to accompany H. R. 405 [for horticultural experiment and demonstration work in southern Great Plains area]; submitted by Mr. Haugen. Feb. 3, 1928. 2 p. (H. rp. 570, 70th Cong. 1st sess.) * Paper, 5c.

Majestic Hotel, Lake Charles, La., report to accompany H. R. 4068 [for relief of Majestic Hotel, Lake Charles, La., and of R. T. Cronau]; submitted by Mr. Haugen. Feb. 3, 1928. 3 p. (H. rp. 565, 70th Cong. 1st sess.) * Paper, 5c.

Marketing of farm produce. Agricultural relief, hearings, 70th Congress, 1st session, Jan. 17 [-Feb. 14], 1928. 1928. [pts. 1-5, xix]+1-427 p. (Serial E, pts. 1-5.) [Part 5 is on the export debenture plan.] * Paper, pts. 1-3, 10c. each; * pt. 4, 5c.; * pt. 5, 15c. Y 4. Ag 8/1: R 25/4/pt. 1-5

Mount Weather, Va. Authorizing Secretary of Agriculture to dispose of real property in Loudoun and Clarke counties, Va. [known as Mount Weather, no longer required for observatory and laboratory purposes], report to accompany H. J. Res. 89; submitted by Mr. Haugen. Feb. 3, 1928. 5 p. (H. rp. 569, 70th Cong. 1st sess.) * Paper, 5c.

- Schoenfeld, William A.* William A. Schoenfeld, report to accompany H. R. 8968 [to allow credit in accounts of William A. Schoenfeld]; submitted by Mr. Haugen. Feb. 3, 1928. 2 p. (H. rp. 566, 70th Cong. 1st sess.) * Paper, 5c.
- Seed grain for pest-stricken areas, William A. Schoenfeld credit, Mount Weather property disposal, Majestic Hotel and R. T. Cronau relief, Brooksville Plant Garden disposal, Horticultural experiment work in southern Great Plains, Slack filled package bill, hearings, 70th Congress, 1st session, on H. R. 7942, H. R. 8968, H. J. Res. 89, H. R. 4068, H. J. Res. 26, H. R. 405, H. R. 487, Feb. 2, 1928. 1928. iii+27 p. (Serial H.) * Paper, 5c. Y 4.Ag 8/1: Se 3 '9*

APPROPRIATIONS COMMITTEE, HOUSE

- Agriculture Department.* Agricultural appropriation bill, [fiscal year] 1929, hearings before subcommittee in charge of agricultural appropriation bill for 1929, 70th Congress, 1st session. 1928. ii+1306 p. * Paper, \$1.35.
Y 4.Ap 6/1: Ag 8 '929
- Appropriations.* First deficiency appropriation bill, [fiscal year] 1928, hearing before subcommittee in charge of deficiency appropriations, 70th Congress, 1st session. 1927. ii+744 p. [Includes hearings on estimates for deficiency appropriations for fiscal year 1928 and prior fiscal years and supplemental appropriations for fiscal year 1928.] * Paper, 75c. Y 4.Ap 6/1: D 36/928-1
- District of Columbia.* District of Columbia appropriation bill, [fiscal year] 1929, hearings before subcommittee in charge of District of Columbia appropriation bill for 1929, 70th Congress, 1st session. 1928. ii+1123 p. * Paper, \$1.10.
Y 4.Ap 6/1: D 63/929
- District of Columbia appropriation bill, [fiscal year] 1929, report to accompany H. R. 11133; submitted by Mr. Simmons. Feb. 17, 1928. 41 p. (H. rp. 702, 70th Cong. 1st sess.) * Paper, 5c.
- Post Office Department.* Post Office appropriation bill, [fiscal year] 1929, hearings before subcommittee in charge of Post Office appropriation bill for 1929, 70th Congress, 1st session. 1928. ii+396 p. * Paper, 40c.
Y 4.Ap 6/1: P 84/929
- Treasury Department.* Treasury and Post Office Departments appropriation bill, [fiscal year] 1929, report to accompany H. R. 10635; submitted by Mr. Madden. Feb. 7, 1928. 55 p. (H. rp. 594, 70th Cong. 1st sess.) * Paper, 10c.
- Treasury Department appropriation bill, [fiscal year] 1929, hearing before subcommittee in charge of Treasury Department appropriation bill for 1929, 70th Congress, 1st session. 1928. ii+954 p. * Paper, \$1.00.
Y 4.Ap 6/1: T 71/929
- War Department* appropriation bill, [fiscal year] 1929, report to accompany H. R. 10286; submitted by Mr. Barbour. Jan. 31, 1928. 66 p. (H. rp. 497, 70th Cong. 1st sess.) * Paper, 10c.

BANKING AND CURRENCY COMMITTEE, HOUSE

- Banks and banking.* Interlocking bank directorates, report to accompany H. R. 6491 [to amend sec. 8 of act to supplement existing laws against unlawful restraints and monopolies, as amended, so as to permit effective regulation of bank directorates]; submitted by Mr. McFadden. Jan. 30, 1928. 4 p. (H. rp. 487, 70th Cong. 1st sess.) * Paper, 5c.
- Federal Reserve Retirement Fund,* report to accompany H. R. 4 [to incorporate Federal Reserve Retirement Fund, to define its functions, and for other purposes]; submitted by Mr. McFadden. Jan. 30, 1928. 12 p. (H. rp. 479, 70th Cong. 1st sess.) * Paper, 5c.
L. C. card 28-26118
- State banks* as Government depositories, report to accompany H. R. 10151 [to amend sec. 9 of Federal reserve act, so as to allow State banks which are members of Federal reserve system to be made depositories of public money and financial agents of the Government]; submitted by Mr. McFadden. Feb. 6, 1928. 2 p. (H. rp. 592, 70th Cong. 1st sess.) * Paper, 5c.

CIVIL SERVICE COMMITTEE, HOUSE

Civil service retirement act, hearings, 70th Congress, 1st session, Jan. 31-Feb. 2, 1928. 1928. v+203 p. * Paper, 20c. Y 4.C 49/1: R 31/7

CLAIMS COMMITTEE, HOUSE

- Anderson, Anton.** For relief of Anton Anderson, report to accompany H. R. 2654; submitted by Mr. Roy G. Fitzgerald. Feb. 13, 1928. 2 p. (H. rp. 624, 70th Cong. 1st sess.) * Paper, 5c.
- Apodaca, Sabino.** Sabino Apodaca, report to accompany H. R. 4995 [for relief of Sabino Apodaca]; submitted by Mr. Rowbottom. Jan. 23, 1928. 14 p. (H. rp. 350, 70th Cong. 1st sess.) [Corrected print. The first print of House report 350 (2 pages) with title, Estate of L. Gordon Leech, and the accompanying bill H. R. 9385, were inadvertently printed.] * Paper, 5c.
- Archer, Finch R.** Finch R. Archer, report to accompany H. R. 2658 [for relief of Finch R. Archer]; submitted by Mr. Ware. Feb. 27, 1928. 4 p. (H. rp. 758, 70th Cong. 1st sess.) * Paper, 5c.
- Back, Gunther C.** Carl C. Back, report to accompany H. R. 1616 [for relief of Carl C. Back]; submitted by Mr. Underhill. Feb. 6, 1928. 4 p. (H. rp. 578, 70th Cong. 1st sess.) [The Claims Committee amended the text of H. R. 1616 so that settlement shall be made to Gunther Carl Back instead of to his father, Carl C. Back.] * Paper, 5c.
- Bryson, W. J.** For relief of W. J. Bryson, report to accompany H. R. 5075; submitted by Mr. Leavitt. Feb. 6, 1928. 6 p. (H. rp. 579, 70th Cong. 1st sess.) * Paper, 5c.
- Burgess, George W.** George W. Burgess, report to accompany H. R. 8809 [for relief of George W. Burgess]; submitted by Mr. Bulwinkle. Feb. 6, 1928. 16 p. (H. rp. 581, 70th Cong. 1st sess.) * Paper, 5c.
- De Loach, James A.** James A. De Loach, report to accompany H. R. 9902 [for relief of James A. De Loach]; submitted by Mr. Ware. Feb. 24, 1928. 6 p. (H. rp. 751, 70th Cong. 1st sess.) * Paper, 5c.
- Eimer, John.** Heirs of John Eimer, report to accompany H. R. 1529 [for relief of heirs of John Eimer]; submitted by Mr. Underhill. Feb. 20, 1928. 8 p. (H. rp. 709, 70th Cong. 1st sess.) * Paper, 5c.
- Farmers National Bank, Danville, Ky.,** report to accompany H. R. 7518 [for relief of Farmers National Bank, Danville, Ky.]; submitted by Mr. Rowbottom. Feb. 27, 1928. 2 p. (H. rp. 767, 70th Cong. 1st sess.) * Paper, 5c.
- Fidelity & Deposit Co. of Maryland,** report to accompany H. R. 2488 [for relief of Fidelity and Deposit Company of Maryland]; submitted by Mrs. Langley. Jan. 30, 1928. 2 p. (H. rp. 467, 70th Cong. 1st sess.) * Paper, 5c.
- Fox, John A.** For relief of John A. Fox, report to accompany S. 1325; submitted by Mr. Ware. Feb. 13, 1928. 5 p. (H. rp. 629, 70th Cong. 1st sess.) * Paper, 5c.
- Friend, Joseph F.** Joseph F. Friend, report to accompany H. R. 6842 [for relief of Joseph F. Friend]; submitted by Mr. Ware. Feb. 6, 1928. 2 p. (H. rp. 580, 70th Cong. 1st sess.) * Paper, 5c.
- Fritzen, James C.** James C. Fritzen, report to accompany H. R. 6271 [for relief of James C. Fritzen]; submitted by Mr. Roy G. Fitzgerald. Jan. 30, 1928. 2 p. (H. rp. 471, 70th Cong. 1st sess.) * Paper, 5c.
- Gallagher, A. F.** A. F. Gallagher, report to accompany H. R. 10014 [for relief of A. F. Gallagher]; submitted by Mr. Underhill. Jan. 30, 1928. 2 p. (H. rp. 475, 70th Cong. 1st sess.) * Paper, 5c.
- Glens Falls Insurance Company.** Relief of Glens Falls Insurance Co., report to accompany H. R. 9319; submitted by Mr. Underhill. Feb. 27, 1928. 2 p. (H. rp. 761, 70th Cong. 1st sess.) * Paper, 5c.

How to order publications—See information following Contents

- Harmon, Louis H.* Louis H. Harmon, report to accompany H. R. 1588 [for relief of Louis H. Harmon]; submitted by Mrs. Langley. Feb. 6, 1928. 2 p. (H. rp. 577, 70th Cong. 1st sess.) * Paper, 5c.
- Heitkamp, George.* George Heitkamp, report to accompany H. R. 5399 [for relief of George Heitkamp]; submitted by Mr. Celler. Jan. 30, 1928. 6 p. (H. rp. 470, 70th Cong. 1st sess.) * Paper, 5c.
- Higgins Lumber Co. (Inc.)*, report to accompany H. R. 8031 [for relief of Higgins Lumber Company (Incorporated)]; submitted by Mr. Underhill. Feb. 13, 1928. 6 p. (H. rp. 628, 70th Cong. 1st sess.) * Paper, 5c.
- Holder, J. B.* J. B. Holder, report to accompany H. R. 10502 [for relief of J. B. Holder]; submitted by Mr. Underhill. Feb. 27, 1928. 2 p. (H. rp. 763, 70th Cong. 1st sess.) * Paper, 5c.
- Home Insurance Co.*, New York, N. Y., report to accompany H. R. 9320 [for relief of Home Insurance Company, New York, N. Y.]; submitted by Mr. Underhill. Feb. 27, 1928. 2 p. (H. rp. 762, 70th Cong. 1st sess.) * Paper, 5c.
- Huggins, Thomas.* Thomas Huggins, report to accompany H. R. 2657 [for relief of Thomas Huggins]; submitted by Mr. Cochran of Pennsylvania. Feb. 13, 1928. 2 p. (H. rp. 625, 70th Cong. 1st sess.) * Paper, 5c.
- Leech, L. Gordon.* Estate of L. Gordon Leech, report to accompany H. R. 9385 [for relief of estate of L. Gordon Leech, bankrupt, Grant F. Chase, trustee]; submitted by Mr. Rowbottom. Feb. 3, 1928. 2 p. (H. rp. 567, 70th Cong. 1st sess.) * Paper, 5c.
- Lueder, Arthur C.* Arthur C. Lueder, report to accompany H. R. 8499 [for relief of Arthur C. Lueder]; submitted by Mr. Underhill. Feb. 6, 1928. 2 p. (H. rp. 582, 70th Cong. 1st sess.) * Paper, 5c.
- Mack, John.* John Mack, report to accompany H. R. 6367 [authorizing redemption by Treasury of 20 war-savings stamps, series of 1918, now held by John Mack]; submitted by Mr. Underhill. Jan. 30, 1928. 3 p. (H. rp. 472, 70th Cong. 1st sess.) * Paper, 5c.
- Madry, Myra.* Myra Madry, report to accompany H. R. 3844 [for relief of Myra Madry]; submitted by Mr. Leavitt. Jan. 30, 1928. 7 p. (H. rp. 469, 70th Cong. 1st sess.) * Paper, 5c.
- Mathews, Kate.* Kate Mathews, report to accompany S. 3 [for relief of Kate Mathews]; submitted by Mr. Celler. Jan. 30, 1928. 3 p. (H. rp. 476, 70th Cong. 1st sess.) * Paper, 5c.
- Near East Relief (Inc.)*, report to accompany S. 1287 [for relief of Near East Relief (Incorporated)]; submitted by Mr. Bulwinkle. Feb. 23, 1928. 20 p. (H. rp. 749, 70th Cong. 1st sess.) [Includes minority views signed by Mr. Box.] * Paper, 5c.
L. C. card 28-26119
- Newspapers.* Relief of certain newspapers, report to accompany H. R. 10944 [for relief of certain newspapers for advertising services rendered Public Health Service of Treasury Department]; submitted by Mr. Cochran of Pennsylvania. Feb. 20, 1928. 2 p. (H. rp. 710, 70th Cong. 1st sess.) * Paper, 5c.
- Niehaus, Charles H.* Charles H. Niehaus, report to accompany S. 380 [for relief of Charles H. Niehaus]; submitted by Mr. Steele. Feb. 27, 1928. 13 p. (H. rp. 756, 70th Cong. 1st sess.) * Paper, 5c.
- Nightingale, John L.* John L. Nightingale, report to accompany H. R. 8810 [for relief of John L. Nightingale]; submitted by Mr. Hudspeth. Jan. 30, 1928. 17 p. (H. rp. 473, 70th Cong. 1st sess.) * Paper, 5c.
- O'Connor, Mrs. Mary E.* Mary E. O'Connor, report to accompany H. R. 6436 [for relief of Mary E. O'Connor]; submitted by Mr. Cochran of Pennsylvania. Feb. 13, 1928. 2 p. (H. rp. 627, 70th Cong. 1st sess.) * Paper, 5c.

How to order publications—See information following Contents

- Officers, Army.* Relief of certain officers and former officers of Army, report to accompany H. R. 4265 [for relief of certain officers and former officers of Army and for other individual claims approved by War Department]; submitted by Mr. Eslick. Feb. 14, 1928. 20 p. (H. rp. 656, 70th Cong. 1st sess.) * Paper, 5c.
- Rogers, George W.* G. W. Rogers, report to accompany S. 2365 [for relief of G. W. Rogers]; submitted by Mr. Steele. Jan. 30, 1928. 9 p. (H. rp. 478, 70th Cong. 1st sess.) * Paper, 5c.
- Ross, Andrew N.* A. N. Ross, report to accompany H. R. 8890 [for relief of A. N. Ross]; submitted by Mr. Bushong. Feb. 2, 1928. 2 p. (H. rp. 539, 70th Cong. 1st sess.) * Paper, 5c.
- Savery, John M.* John M. Savery, report to accompany H. R. 4925 [for relief of John M. Savery]; submitted by Mr. Underhill. Feb. 27, 1928. 7 p. (H. rp. 759, 70th Cong. 1st sess.) * Paper, 5c.
- Shults, Frank E.* Frank E. Shultz, report to accompany H. R. 9380 [for relief of Frank E. Shults]; submitted by Mr. Box. Jan. 30, 1928. 13 p. (H. rp. 474, 70th Cong. 1st sess.) * Paper, 5c.
- Simpson, George.* George Simpson and R. C. Dunbar, report to accompany H. R. 10417 [for relief of George Simpson and R. C. Dunbar]; submitted by Mr. Celler [Celler]. Feb. 6, 1928. 3 p. (H. rp. 533, 70th Cong. 1st sess.) * Paper, 5c.
- Smith Tablet Co.,* report to accompany H. R. 4303 [for relief of Smith Tablet Company]; submitted by Mr. Roy G. Fitzgerald. Feb. 13, 1928. 3 p. (H. rp. 626, 70th Cong. 1st sess.) * Paper, 5c.
- South Carolina.* State of South Carolina, report to accompany H. R. 9710 [for relief of South Carolina]; submitted by Mr. Bulwinkle. Feb. 20, 1928. 8 p. (H. rp. 711, 70th Cong. 1st sess.) * Paper, 5c.
- Townsend, Vern E.* Vern E. Townsend, report to accompany H. R. 3029 [for relief of Vern E. Townsend]; submitted by Mr. Hudspeth. Feb. 20, 1928. 3 p. (H. rp. 708, 70th Cong. 1st sess.) * Paper, 5c.
- Washam, R. P.* For relief of R. P. Washam, F. A. Slate, W. H. Sanders, W. A. McGinnis, J. E. Lindssay [Lindsay], and J. T. Pearson, report to accompany H. R. 10503; submitted by Mr. Underhill. Feb. 27, 1928. 4 p. (H. rp. 764, 70th Cong. 1st sess.) * Paper, 5c.
- White, John F.* John F. and Mary L. White, report to accompany S. 1133 [for relief of John F. White and Mary L. White]; submitted by Mr. Underhill. Jan. 30, 1928. 24 p. (H. rp. 477, 70th Cong. 1st sess.) * Paper, 5c.
- Zornes, J. W.* J. W. Zornes, report to accompany H. R. 979 [for relief of J. W. Zornes]; submitted by Mr. Irwin. Feb. 13, 1928. 3 p. (H. rp. 623, 70th Cong. 1st sess.) * Paper, 5c.

COINAGE, WEIGHTS, AND MEASURES COMMITTEE, HOUSE

- Barrels.* To standardize lime barrels and require proper shipping marks thereon, hearings, 70th Congress, 1st session, on H. R. 43 [to amend act to standardize lime barrels, relative to marking of barrels], Jan. 23, 1928. 1928. ii+4 p. * Paper, 5c. Y 4.C 66: B 27/6
- Half-dollar.* Coinage of 50-cent pieces in commemoration of sesquicentennial of discovery of Hawaii, hearings, 70th Congress, 1st session, on H. R. 81, Jan. 23, 1928. 1928. ii+5 p. * Paper, 5c. Y 4.C 66: F 46/4
- To authorize coinage of silver 50-cent pieces in commemoration of 150th anniversary of discovery of Hawaiian Islands, etc., report to accompany H. R. 81 [to authorize coinage of silver 50-cent pieces in commemoration of 150th anniversary of discovery of Hawaiian Islands by Captain James Cook, and for purpose of aiding in establishing a Captain James Cook memorial collection in archives of Hawaii]; submitted by Mr. Perkins. Feb. 1, 1928. 3 p. (H. rp. 535, 70th Cong. 1st sess.) * Paper, 5c.

- Medals.** Authorizing coinage of gold medal for presentation to Charles A. Lindbergh in honor of his achievements, hearings, 70th Congress, 1st session, on H. J. Res. 192, Feb. 20, 1928. 1928. ii+6 p. * Paper, 5c. Y 4.C 66: L 64
- Authorizing coinage of gold medal in commemoration of achievements of Charles A. Lindbergh, report to accompany H. J. Res. 192; submitted by Mr. Perkins. Feb. 21, 1928. 1 p. (H. rp. 722, 70th Cong. 1st sess.) * Paper, 5c. L. C. card 26-26120
- Authorizing coinage of medals in commemoration of achievements of Charles A. Lindbergh [and for other purposes], hearings, 70th Congress, 1st session, on H. R. 11078, Feb. 20, 1928. 1928. ii+7 p. * Paper, 5c. Y 4.C 66: L 64, 2
- Authorizing coinage of medals in commemoration of achievements of Charles A. Lindbergh [and for other purposes], report to accompany H. R. 11078; submitted by Mr. Perkins. Feb. 21, 1928. 2 p. (H. rp. 721, 70th Cong. 1st sess.) * Paper, 5c.
- Mill products.** Establish standard weights and measures for certain mill products, hearings, 70th Congress, 1st session, on H. R. 9040, Jan. 23, 1928. 1928. ii+3 p. * Paper, 5c. Y 4.C 66: M 61
- To establish standard of weights and measures for the following wheat-mill, rye-mill, and corn-mill products, namely, flours, semolina, hominy, grits, and meals, and all commercial feeding stuffs, report to accompany H. R. 9040; submitted by Mr. Perkins. Feb. 1, 1928. 6 p. (H. rp. 537, 70th Cong. 1st sess.) [Corrected print.] * Paper, 5c.

DISTRICT OF COLUMBIA COMMITTEE, HOUSE

- Banks and banking.** Relating to payment or delivery of deposits of money or property held in names of 2 or more persons, report to accompany H. R. 6856 [relating to payment or delivery by banks or other persons or institutions in District of Columbia of deposits of money and property held in names of 2 or more persons]; submitted by Mr. Underhill. Jan. 30, 1928. 3 p. (H. rp. 488, 70th Cong. 1st sess.) * Paper, 5c.
- Child labor.** To regulate employment of minors in District of Columbia, report to accompany H. R. 6685; submitted by Mr. McLeod. Feb. 17, 1928. 5 p. (H. rp. 703, 70th Cong. 1st sess.) * Paper, 5c.
- Inheritance.** Amend chapter 21 of code of law for District of Columbia in relation to descent and distribution [of property], report to accompany H. R. 49; submitted by Mr. Gilbert. Feb. 3, 1928. 2 p. (H. rp. 572, 70th Cong. 1st sess.) * Paper, 5c.
- Insurance.** Complete code of insurance law for District of Columbia, report to accompany H. R. 10147 [to provide complete code of insurance law for District of Columbia (excepting marine insurance as now provided for by act of Mar. 4, 1922, and fraternal and benevolent insurance associations or orders as provided for by act of Mar. 3, 1901, etc.)]; submitted by Mr. Blanton. Feb. 21, 1928. 1 p. (H. rp. 719, 70th Cong. 1st sess.) * Paper, 5c.
- Junior Order of United American Mechanics.** Amending sec. 764 of subchapter 12, fraternal beneficial associations, of code of law of District of Columbia [so as to include among associations specifically exempted from provisions of subchapter 12 Junior Order of United American Mechanics and Daughters of America], report to accompany H. R. 10869; submitted by Mr. Underhill. Feb. 21, 1928. 1 p. (H. rp. 718, 70th Cong. 1st sess.) * Paper, 5c.
- Markets.** Acquisition of site for wholesale farmers' produce market, minority report [and minority views] to accompany H. R. 8298. pts. 2, 3. (H. rp. 451, pts. 2, 3, 70th Cong. 1st sess.)
- pt. 2. Minority report; submitted by Mr. Lampert. Feb. 9, 1928. 8 p. * Paper, 5c.
- pt. 3. Minority views; submitted by Mr. Gibson. Feb. 15, 1928. 41 p. [Includes Report on relocation of farmers' produce market, by Bureau of Efficiency, and Statements filed with subcommittee relative to 3 sites.] * Paper, 5c.
- Police Department.** Salaries of officers and members of Metropolitan Police Force and Fire Department of District of Columbia, report to accompany H. R. 9346; submitted by Mr. Zihlman. Feb. 21, 1928. 6 p. (H. rp. 735, 70th Cong. 1st sess.) * Paper, 5c.

EDUCATION COMMITTEE, HOUSE

Howard University. Amend act to incorporate Howard University, hearing, 69th Congress, 1st session, on H. R. 8466 (H. R. 393), to amend act to incorporate Howard University in District of Columbia, reprinted in connection with H. R. 279, 70th Congress, 1st session, supplemented by statement of Malcolm C. Tarver. 1928. ii+32 p. *Paper, 5c. Y 4.Ed 8/2: H 83/3

— Howard University, report to accompany H. R. 279 [to amend sec. 8 of act to incorporate Howard University in District of Columbia, by authorizing annual appropriations and providing for inspection of university by Bureau of Education]; submitted by Mr. Reed of New York. Feb. 8, 1928. 5 p. (H. rp. 606, 70th Cong. 1st sess.) [Includes minority views signed by Mr. Lowrey, Mr. Tarver, and Mr. DeRouen.] *Paper, 5c.

ELECTION OF PRESIDENT, VICE PRESIDENT, AND REPRESENTATIVES COMMITTEE, HOUSE

President of United States. Meeting of electors of President and Vice President and issuance and transmission of certificates, report to accompany H. R. 7373; submitted by Mr. Jeffers. Feb. 23, 1928. 2 p. (H. rp. 750, 70th Cong. 1st sess.) *Paper, 5c.

— Proposing amendment to Constitution of United States, providing for election of President and Vice President, hearings, 70th Congress, 1st session, on H. J. Res. 181, Jan. 27, 1928; statement of Clarence F. Lea. 1928. ii+19 p. *Paper, 5c. Y 4. El 2/1: P 92/9

ELECTIONS COMMITTEE NO. 1, HOUSE

Contested elections. Contested-election case of Clark v. White, report on contested-election case of W. H. Clark v. Hays B. White, from 6th Congressional district of Kansas; submitted by Mr. Colton. Feb. 21, 1928. 2 p. (H. rp. 717, 70th Cong. 1st sess.) *Paper, 5c.

ELECTIONS COMMITTEE NO. 2, HOUSE

Beck, James M. James M. Beck election case, 1st district of Pennsylvania, hearings, 70th Congress, 1st session, by authority of House resolution 9; testimony. 1928. ii+229 p. *Paper, 25c. Y 4. El 2/2: B 38

EXPENDITURES IN EXECUTIVE DEPARTMENTS COMMITTEE, HOUSE

Claims. Reporting to Congress claims and demands by comptroller general, report to accompany H. R. 9583; submitted by Mr. Williamson. Jan. 30, 1928. 4 p. (H. rp. 491, 70th Cong. 1st sess.) *Paper, 5c.

Retirement. Uniform retirement date, report to accompany H. R. 10288 [for uniform retirement date for authorized retirements of Federal personnel]; submitted by Mr. Williamson. Feb. 2, 1928. 2 p. (H. rp. 550, 70th Cong. 1st sess.) *Paper, 5c.

Returns Office. To provide for transfer of Returns Office from Interior Department to General Accounting Office, report to accompany H. R. 9570; submitted by Mr. Williamson. Jan. 31, 1928. 3 p. (H. rp. 502, 70th Cong. 1st sess.) *Paper, 5c.

FLOOD CONTROL COMMITTEE, HOUSE

Flood control, hearings, 70th Congress, 1st session, on control of destructive flood waters of United States, Nov. 28, 1927 [-Feb. 1, 1928]. 1928.

- pt. 3. Mississippi River and its tributaries. iv+893-2015 p. il. 1 pl. map. *Paper, \$1.15. Y 4.F 65: C 76/pt. 3
- pt. 4. Mississippi River and its tributaries. iii+ 2017-3033 p. il. *Paper, \$1.00. Y 4.F 65: C 76/pt. 4
- pt. 5. Mississippi River and its tributaries. iii+3035-35b+3036-4042 p. il. 1 pl. 6 p. of pl. 2 maps. *Paper, \$1.25. Y 4.F 65: C 76/pt. 5
- pt. 6. Mississippi River and its tributaries. iv+4043-4924 p. map. *Paper, \$1.00. Y 4.F 65: C 76/pt. 6

Sacramento River. Flood control of Sacramento River, report to accompany H. R. 117 [to modify project for control of floods in Sacramento River, Calif., adopted by sec. 2 of act to provide for control of floods of Mississippi River and of Sacramento River, Calif., and for other purposes]; submitted by Mr. Reid of Illinois. Feb. 13, 1928. 12 p. (H. rp. 634, 70th Cong. 1st sess.) * Paper, 5c.

FOREIGN AFFAIRS COMMITTEE, HOUSE

Arms. To prohibit exportation of arms, munitions, or implements of war to belligerent nations, report to accompany H. J. Res. 183; submitted by Mr. Burton. Jan. 30, 1928. 3 p. (H. rp. 492, 70th Cong. 1st sess.) * Paper, 5c.

Coffin, Mrs. Mabel R. Relief of widows of certain foreign service officers, report to accompany H. R. 10932; submitted by Mr. Porter. Feb. 15, 1928. 4 p. (H. rp. 688, 70th Cong. 1st sess.) [H. R. 10932 provides for relief of Mrs. Mabel Rees Coffin, Mrs. Sarah Linard, and Mrs. Catherine ReQua Johnson.] * Paper, 5c.

Dunlap, Maurice P. Maurice P. Dunlap, report to accompany H. R. 9411 [for relief of Maurice P. Dunlap]; submitted by Mr. Linthicum. Feb. 23, 1928. 2 p. (H. rp. 743, 70th Cong. 1st sess.) * Paper, 5c.

Foreign service. Amend foreign service buildings act, 1926, report to accompany H. R. 10166; submitted by Mr. Porter. Feb. 2, 1928. 4 p. (H. rp. 541, 70th Cong. 1st sess.) * Paper, 5c.

Franklin, Lynn W. Lynn W. Franklin, report to accompany H. R. 8651 [for relief of Lynn W. Franklin]; submitted by Mr. Moore of Virginia. Feb. 27, 1928. 2 p. (H. rp. 769, 70th Cong. 1st sess.) * Paper, 5c.

Gorgas Memorial Laboratory. Gorgas Memorial Laboratory, hearings, 70th Congress, 1st session, on H. R. 8128, to authorize permanent annual appropriation for maintenance and operation of Gorgas Memorial Laboratory, Jan. 20, 1928. 1928. iii+68 p. * Paper, 10c. Y 4.F 76/1: G 67

— Gorgas Memorial Laboratory, report to accompany H. R. 8128 [to authorize permanent annual appropriation for maintenance and operation of Gorgas Memorial Laboratory]; submitted by Mr. Temple. Feb. 17, 1928. 9 p. (H. rp. 706, 70th Cong. 1st sess.) * Paper, 5c.
L. C. card 28-26121

Hawaii. Sesquicentennial of discovery of Hawaiian Islands, hearings, 70th Congress, 1st session, on H. J. Res. 141, to authorize the President to invite Government of Great Britain to participate in celebration of sesquicentennial of discovery of Hawaiian Islands, and to provide for participation of Government of United States therein, Jan. 26, 1928; statement of V. S. K. Houston. 1928. ii+9 p. * Paper, 5c. Y 4.F 76/1: H 31/2

Kirjassoff, Max D. Consulate General at Yokohama, Japan, report to accompany H. J. Res. 147 [for relief of estate of Max D. Kirjassoff, late consul in charge of American Consulate General at Yokohama, Japan]; submitted by Mr. Martin of Massachusetts. Feb. 23, 1928. 3 p. (H. rp. 744, 70th Cong. 1st sess.) * Paper, 5c.

Lake of the Woods, report to accompany H. R. 10884 [to amend act to carry into effect provisions of convention between United States and Great Britain to regulate level of Lake of the Woods concluded on 24th of February, 1925]; submitted by Mr. Maas. Feb. 15, 1928. 3 p. (H. rp. 685, 70th Cong. 1st sess.) * Paper, 5c.

Madeleine, French steamship. Steamship Madeleine, report to accompany H. R. 9043 [to authorize payment of indemnity to Government of France on account of losses sustained by owners of French steamship Madeleine as result of collision between it and United States steamship Kerwood]; submitted by Mr. Porter. Feb. 23, 1928. 3 p. (H. rp. 742, 70th Cong. 1st sess.) * Paper, 5c.

Mexico. Boundary between United States and Mexico, report to accompany H. R. 9286 [authorizing appropriation to be expended by American section, International Boundary Commission, United States and Mexico, for purpose of making survey to fix boundary between United States and Mexico, between El Paso, Tex., and Fort Quitman, Tex.]; submitted by Mr. McReynolds. Jan. 31, 1928. 2 p. (H. rp. 501, 70th Cong. 1st sess.) * Paper, 5c.

Officers, Foreign service. For relief of certain officers of foreign service of United States, report to accompany H. R. 9112 [for relief of William Roderick Dorsey and other officers of foreign service of United States, who, while serving abroad, suffered by theft, robbery, fire, embezzlement, or bank failures losses of official funds]; submitted by Mr. Martin of Massachusetts. Feb. 13, 1928. 14 p. (H. rp. 630, 70th Cong. 1st sess.) * Paper, 5c.

Winans, C. S. C. S. Winans, report to accompany H. R. 8650 [for relief of C. S. Winans]; submitted by Mr. Moore of Virginia. Feb. 27, 1928. 2 p. (H. rp. 768, 70th Cong. 1st sess.) * Paper, 5c.

IMMIGRATION AND NATURALIZATION COMMITTEE, HOUSE

Calendar. Legislative calendar, 70th Congress, 1st session, Jan. 21 and Feb. 15, 1928; no. 2 and 3. 1928. Each 15 p. large 8° ‡ Y 4.Im 6/1: 70/2, 3

Deportation of aliens, report to accompany H. R. 10078; submitted by Mr. Johnson of Washington. Jan. 30, 1928. 30 p. (H. rp. 484 [pt. 1], 70th Cong. 1st sess.) * Paper, 5c.
L. C. card 28-26146

Immigration Bureau. Salaries in immigration service, hearings before subcommittee, 70th Congress, 1st session, on proposed bills to fix pay scales, Jan. 10, 14, and 26 [25], 1928. 1928. ii+87 p. (Hearings no. 70. 1. 2.) * Paper, 10c.
Y 4.Im 6/1: Sa 3

INDIAN AFFAIRS COMMITTEE, HOUSE

California. Restoring lands in California to public domain [which are now reserved for Indian allotment purposes], report to accompany H. R. 8898; submitted by Mr. Englebright. Feb. 3, 1928. 2 p. (H. rp. 556, 70th Cong. 1st sess.) * Paper, 5c.

Carson National Forest. Protection of watershed in Carson National Forest [from which water is obtained for Taos Pueblo, N. Mex.], report to accompany H. R. 8824; submitted by Mr. Morrow. Jan. 30, 1928. 2 p. (H. rp. 483, 70th Cong. 1st sess.) * Paper, 5c.

Chippewa Indians. Authorizing Chippewa Indians of Minnesota to submit claims to Court of Claims, report to accompany H. R. 10360 [to confer additional jurisdiction upon Court of Claims under act authorizing Chippewa Indians of Minnesota to submit claims to Court of Claims, relative to funds of Red Lake band of Chippewa Indians]; submitted by Mr. Knutson. Feb. 23, 1928. 4 p. (H. rp. 746, 70th Cong. 1st sess.) * Paper, 5c.

— Per capita payment to enrolled members, Chippewa tribe of Minnesota, report to accompany H. R. 462; submitted by Mr. Knutson. Feb. 6, 1928. 5 p. (H. rp. 589, 70th Cong. 1st sess.) * Paper, 5c.

Fort Bidwell Indian School. Hospital at Fort Bidwell Indian School, Calif., report to accompany H. R. 8542 [for construction of hospital at Fort Bidwell Indian School, Calif.]; submitted by Mr. Englebright. Feb. 3, 1928. 2 p. (H. rp. 554, 70th Cong. 1st sess.) * Paper, 5c.

— School building at Fort Bidwell Indian School, Calif., report to accompany H. R. 8543 [for construction of school building at Fort Bidwell Indian School, Calif.]; submitted by Mr. Englebright. Feb. 3, 1928. 2 p. (H. rp. 555, 70th Cong. 1st sess.) * Paper, 5c.

Fort Hall Reservation. Placing of water on Michaud division and other lands in Fort Hall Indian Reservation, report to accompany H. R. 308 [authorizing appropriation for survey and investigation of placing of water on Michaud division and other lands in Fort Hall Indian Reservation]; submitted by Mr. Arentz. Jan. 30, 1928. 3 p. (H. rp. 485, 70th Cong. 1st sess.) * Paper, 5c.

Hupa Valley Reservation. Appropriation to pay half cost of bridge [across Trinity River] and road, Hoopa Valley Reservation, Calif., report to accompany H. R. 441; submitted by Mr. Englebright. Jan. 30, 1928. 2 p. (H. rp. 480, 70th Cong. 1st sess.) * Paper, 5c.

- Indians.* Withdrawal of lands in Inyo County, Calif., for Indian use, report to accompany H. R. 9037; submitted by Mr. Englebright. Feb. 3, 1928. 2 p. (H. rp. 557, 70th Cong. 1st sess.) * Paper, 5c.
- Lummi Reservation.* Construction of road on Lummi Indian Reservation, Wash., report to accompany H. R. 8731; submitted by Mr. Hill of Washington. Feb. 9, 1928. 2 p. (H. rp. 616, 70th Cong. 1st sess.) * Paper, 5c.
- Okanogan County, Wash.* Authorize payment of certain taxes to Okanogan County, Wash., etc., report to accompany H. R. 431; submitted by Mr. Hill of Washington. Feb. 22, 1928. 5 p. (H. rp. 736, 70th Cong. 1st sess.) * Paper, 5c.
- Osage Indians.* Division of lands and funds of Osage Indians in Oklahoma, report to accompany H. R. 9033 [to amend sec. 1 of act to amend sec. 3 of act for division of lands and funds of Osage Indians in Oklahoma, relative to leasing of oil lands]; submitted by Mr. Howard of Oklahoma. Feb. 13, 1928. 2 p. (H. rp. 633, 70th Cong. 1st sess.) * Paper, 5c.
- Osage tribal and individual affairs, hearings before subcommittee, 70th Congress, 1st session, on H. R. 9294, relating to tribal and individual affairs of Osage Indians of Oklahoma, Jan. 17 and 19, 1928, including hearings before the full committee on Jan. 19, 1928. 1928. iii+26 p. [The hearings of Jan. 19 were held before the full committee only.] * Paper, 5c. Y 4.In 2/1: Os 1/13
- Potawatomi Indians.* To appropriate treaty funds due Wisconsin Pottawatomie Indians, report to accompany H. R. 7207; submitted by Mr. Peavey. Feb. 3, 1928. 2 p. (H. rp. 553, 70th Cong. 1st sess.) [Corrected print.] * Paper, 5c.
- Puyallup Indians.* Upkeep of Puyallup Indian cemetery at Tacoma, Wash., report to accompany H. R. 173; submitted by Mr. Hill of Washington. Feb. 2, 1928. 2 p. (H. rp. 547, 70th Cong. 1st sess.) * Paper, 5c.
- Riverside Indian School.* To authorize construction of dormitory at Riverside Indian School, Anadarko, Okla., report to accompany H. R. 8326; submitted by Mr. Howard of Oklahoma. Feb. 13, 1928. 1 p. (H. rp. 632, 70th Cong. 1st sess.) * Paper, 5c.
- Spokane Indians.* Claims of Lower Spokane and Lower Pend d'Oreille or Lower Kalispell Indians, hearings before subcommittee, 70th Congress, 1st session, on H. R. 5574, Jan. 14, 1928. 1928. ii+30 p. * Paper, 5c. Y 4.In 2/1: W 27/4
- Wind River Reservation.* Amend sec. 2 of act of Mar. 3, 1905 [to ratify and amend agreement with Indians residing on Shoshone or Wind River Indian Reservation, Wyo., and to make appropriations to carry same into effect], report to accompany H. R. 356; submitted by Mr. Williamson. Feb. 2, 1928. 2 p. (H. rp. 549, 70th Cong. 1st sess.) * Paper, 5c.

INSULAR AFFAIRS COMMITTEE, HOUSE

- Philippine Islands.* Employment of civilian assistants in Office of Governor General of Philippine Islands, report to accompany H. R. 8567 [to amend sec. 29 of act to declare purpose of people of United States as to future political status of people of Philippine Islands, and to provide more autonomous government for those islands, and for insertion of new section in said act between sec. 29 and 30 of said act, to be designated as sec. 29½ of said act, providing for employment of civilian assistants in Office of Governor General of Philippine Islands and fixing salaries of certain officials]; submitted by Mr. Kiess. Feb. 27, 1928. 5 p. (H. rp. 771 [pt. 1], 70th Cong. 1st sess.) * Paper, 5c.
- Porto Rico.* Relief of Porto Rican taxpayers, report to accompany S. 754; submitted by Mr. Kiess. Feb. 14, 1928. 2 p. (H. rp. 652, 70th Cong. 1st sess.) * Paper, 5c.

INTERSTATE AND FOREIGN COMMERCE COMMITTEE, HOUSE

- Ancon Hospital.* Change name of Ancon Hospital in Panama Canal Zone to General Gorgas Hospital, report to accompany H. J. Res. 175 [to change name of Ancon Hospital in Panama Canal Zone to Gorgas Hospital]; submitted by Mr. Denison. Feb. 14, 1928. 7 p. (H. rp. 653, 70th Cong. 1st sess.) * Paper, 5c.

Atchafalaya River. Bridge across Atchafalaya River at Melville, La., report to accompany H. R. 7927 [granting consent of Congress to Louisiana Highway Commission to construct free highway bridge across Atchafalaya River at or near Melville, La.]; submitted by Mr. Rayburn. Feb. 14, 1928. 2 p. (H. rp. 670, 70th Cong. 1st sess.) * Paper, 5c.

Calumet River. Bridge across Calumet River in Chicago, Ill., report to accompany H. R. 8897 [to revive and reenact act granting consent of Congress to Chicago to construct bridge across Calumet River at or near 130th street in Chicago, Ill.]; submitted by Mr. Denison. Feb. 14, 1928. 2 p. (H. rp. 671, 70th Cong. 1st sess.) * Paper, 5c.

Chattahoochee River. Bridge across Chattahoochee River near Alaga, Ala., report to accompany H. R. 9063 [to extend times for commencing and completing construction of bridge across Chattahoochee River at or near Alaga, Ala., by Alabama and Georgia]; submitted by Mr. Huddleston. Feb. 1, 1928. 2 p. (H. rp. 524, 70th Cong. 1st sess.) * Paper, 5c.

Chesapeake Bay. Bridge across Chesapeake Bay, report to accompany S. 1498 [to extend times for commencing and completing construction of bridge across Chesapeake Bay from point in Baltimore County, Md., near mouth of Back River, to point in Kent County, Md., between Rock Hall and Tolchester Beach, by Chesapeake Bay Bridge Company]; submitted by Mr. Wyant. Feb. 21, 1928. 2 p. (H. rp. 724, 70th Cong. 1st sess.) * Paper, 5c.

Clinch River. Bridge across Clinch River on Sneedville-Rogersville road, Tenn., report to accompany H. R. 9293 [granting consent of Congress to Highway Department of Tennessee to construct bridge across Clinch River on Sneedville-Rogersville road in Hancock County, Tenn.]; submitted by Mr. Parks. Feb. 1, 1928. 3 p. (H. rp. 532, 70th Cong. 1st sess.) * Paper, 5c.

Coosa River. Bridge across Coosa River near Pell City, Ala., report to accompany H. R. 9064 [granting consent of Congress to Highway Department of Alabama to construct free highway bridge across Coosa River at or near Pell City on Pell City-Anniston road between Calhoun and St. Clair counties, Ala.]; submitted by Mr. Huddleston. Jan. 31, 1928. 2 p. (H. rp. 508, 70th Cong. 1st sess.) * Paper, 5c.

Cumberland River. Bridge across Cumberland River on Dover-Clarksville road, Tenn., report to accompany H. R. 9199 [granting consent of Congress to Highway Department of Tennessee to construct bridge across Cumberland River on Dover-Clarksville road in Stewart County, Tenn.]; submitted by Mr. Parks. Feb. 1, 1928. 2 p. (H. rp. 530, 70th Cong. 1st sess.) * Paper, 5c.

— Bridge across Cumberland River on Lafayette-Celina road, Tenn., report to accompany H. R. 9139 [granting consent of Congress to Highway Department of Tennessee to construct bridge across Cumberland River on Lafayette-Celina road in Clay County, Tenn.]; submitted by Mr. Parks. Feb. 1, 1928. 2 p. (H. rp. 526, 70th Cong. 1st sess.) * Paper, 5c.

— Bridge across Cumberland River on Lebanon-Hartsville road, Tenn., report to accompany H. R. 9137 [granting consent of Congress to Highway Department of Tennessee to construct bridge across Cumberland River on Lebanon-Hartsville road in Wilson and Trousdale counties, Tenn.]; submitted by Mr. Parks. Feb. 1, 1928. 2 p. (H. rp. 525, 70th Cong. 1st sess.) * Paper, 5c.

Current River. Bridge across Current River at Success, Ark., report to accompany H. R. 9204 [granting consent of Congress to Arkansas Highway Commission to construct free highway bridge across Current River at or near Success, Ark.]; submitted by Mr. Parks. Jan. 31, 1928. 2 p. (H. rp. 511, 70th Cong. 1st sess.) * Paper, 5c.

Fox River. Bridge across Fox River at Algonquin, Ill., report to accompany H. R. 9350 [granting consent of Congress to Frank E. Merrill, carrying on business under name and style of Frank E. Merrill and Company's Algonquin Shores Realty Trust, to construct footbridge across Fox River near Algonquin, Ill.]; submitted by Mr. Denison. Feb. 14, 1928. 2 p. (H. rp. 672, 70th Cong. 1st sess.) * Paper, 5c.

Fox River—Continued.

— Bridge across Fox River at St. Charles, Ill., report to accompany H. R. 9361 [granting consent of Congress to St. Charles, Ill., to widen bridge across Fox River within St. Charles]; submitted by Mr. Denison. Feb. 14, 1928. 2 p. (H. rp. 673, 70th Cong. 1st sess.) * Paper, 5c.

Illinois River. Bridge across Illinois River at Peoria, Ill., report to accompany H. R. 10566 [granting consent of Congress to Peoria, Ill., to construct free highway bridge across Illinois River at or near Peoria]; submitted by Mr. Denison. Feb. 21, 1928. 2 p. (H. rp. 725, 70th Cong. 1st sess.) * Paper, 5c.

Kanawha River. Bridge across Kanawha River at Point Pleasant, W. Va., report to accompany H. R. 9843 [to extend times for commencing and completing construction of bridge across Kanawha River in or near Henderson, W. Va., to point opposite thereto in or near Point Pleasant, W. Va., by Henderson Bridge Company]; submitted by Mr. Peery. Feb. 14, 1928. 3 p. (H. rp. 677, 70th Cong. 1st sess.) * Paper, 5c.

Mahoning River. Bridge across Mahoning River at Warren, Ohio, report to accompany H. R. 9339 [granting consent of Congress to board of county commissioners of Trumbull County, Ohio, to construct free highway bridge across Mahoning River at or near Warren, Ohio]; submitted by Mr. Crosser. Jan. 31, 1928. 2 p. (H. rp. 512, 70th Cong. 1st sess.) * Paper, 5c.

Menominee River. Bridge across Menominee River at Marinette, Wis., report to accompany S. 2902 [authorizing Wisconsin and Michigan to construct free highway bridge across Menominee River at or near Marinette, Wis.]; submitted by Mr. Newton. Feb. 14, 1928. 2 p. (H. rp. 669, 70th Cong. 1st sess.) * Paper, 5c.

Miami River. Bridge across Miami River at Lawrenceburg, Ind., report to accompany H. R. 10756 [authorizing Indiana to construct toll bridge across Miami River between Lawrenceburg, Ind., and point in Hamilton County, Ohio, near Columbia Park]; submitted by Mr. Cooper of Ohio. Feb. 21, 1928. 2 p. (H. rp. 728, 70th Cong. 1st sess.) * Paper, 5c.

Mississippi River. Bridge across Mississippi River at Arkansas City, Ark., report to accompany H. R. 7198 [authorizing Henry Thane to construct bridge across Mississippi River at or near Arkansas City, Ark.]; submitted by Mr. Parks. Feb. 14, 1928. 3 p. (H. rp. 662, 70th Cong. 1st sess.) * Paper, 5c.

— Bridge across Mississippi River at New Orleans, La., report to accompany H. R. 10298 [to extend times for commencing and completing construction of bridge across Mississippi River at or near New Orleans, La., and Gretna, La., by George A. Hero and Allen S. Hackett]; submitted by Mr. Rayburn. Feb. 14, 1928. 3 p. (H. rp. 682, 70th Cong. 1st sess.) * Paper, 5c.

— Bridge across Mississippi River at Quincy, Ill., report to accompany H. R. 9849 [to extend times for commencing and completing construction of bridge across Mississippi River at or near Quincy, Ill., by said city]; submitted by Mr. Denison. Feb. 1, 1928. 3 p. (H. rp. 534, 70th Cong. 1st sess.) * Paper, 5c.

— Bridge across Mississippi River at Savanna, Ill., report to accompany H. R. 10026 [to revive and reenact act granting consent of Congress to Illinois and Iowa, or either of them, to construct bridge across Mississippi River at or near Savanna, Ill., and Sabula, Iowa, connecting county of Carroll, Ill., and county of Jackson, Iowa]; submitted by Mr. Denison. Feb. 14, 1928. 2 p. (H. rp. 680, 70th Cong. 1st sess.) * Paper, 5c.

Missouri River. Bridge across Missouri River at Atchison, Kans., report to accompany H. R. 10806 [authorizing Atchison, Kans., and county of Buchanan, Mo., or either of them, to construct toll bridge across Missouri River at or near Atchison, Kans.]; submitted by Mr. Hoch. Feb. 21, 1928. 2 p. (H. rp. 729, 70th Cong. 1st sess.) * Paper, 5c.

Missouri River—Continued.

- Bridge across Missouri River at Decatur, Nebr., report to accompany H. R. 10658 [authorizing Interstate Bridge Company to construct bridge across Missouri River at or near Decatur, Nebr.]; submitted by Mr. Robinson of Iowa. Feb. 21, 1928. 2 p. (H. rp. 726, 70th Cong. 1st sess.) * Paper, 5c.
- Bridge across Missouri River at mouth of Big Blue River, Mo., report to accompany H. R. 9773 [granting consent of Congress to Manufactures' Electric Terminal Railway to construct bridge across Missouri River at or near mouth of Big Blue River in Jackson County, Mo.]; submitted by Mr. Milligan. Feb. 14, 1928. 2 p. (H. rp. 676, 70th Cong. 1st sess.) * Paper, 5c.
- Bridge across Missouri River at Plattsmouth, Nebr., report to accompany H. R. 10373 [authorizing Plattsmouth Bridge Company to construct bridge across Missouri River at or near Plattsmouth, Nebr.]; submitted by Mr. Burtness. Feb. 14, 1928. 2 p. (H. rp. 667, 70th Cong. 1st sess.) * Paper, 5c.
- Bridge across Missouri River at Rulo, Nebr., report to accompany H. R. 10424 [authorizing John C. Mullen, T. L. Davis, John H. Hutchings, and Virgil Falloon to construct bridge across Missouri River at or near Rulo, Nebr.]; submitted by Mr. Burtness. Feb. 14, 1928. 4 p. (H. rp. 668, 70th Cong. 1st sess.) * Paper, 5c.
- Bridge across Missouri River in St. Louis County, Mo., report to accompany H. R. 9018 [authorizing E. M. Elliott and Associates (Incorporated) to construct bridge across Missouri River at or near Olive street road in St. Louis County, Mo.]; submitted by Mr. Milligan. Feb. 24, 1928. 6 p. (H. rp. 752, 70th Cong. 1st sess.) * Paper, 5c.

Monongahela River. Bridge across Monongahela River at Pittsburgh, Pa., report to accompany H. R. 9761 [to extend time for completing construction of bridge across Monongahela River at or near Pittsburgh, Pa., by Allegheny County, Pa.]; submitted by Mr. Wyant. Feb. 14, 1928. 2 p. (H. rp. 675, 70th Cong. 1st sess.) * Paper, 5c.

- Bridge across Monongahela River at Point Marion, Pa., report to accompany H. R. 10707 [authorizing Point Marion Community Club to construct bridge across Monongahela River at or near Point Marion, Pa.]; submitted by Mr. Wyant. Feb. 21, 1928. 2 p. (H. rp. 727, 70th Cong. 1st sess.) * Paper, 5c.
- Extend time for completing bridge across Monongahela River at or near McKeesport, Pa., report to accompany H. R. 10025 [to extend time for construction of bridge across Monongahela River at or near Cliff street, McKeesport, Pa., to point opposite in Duquesne, by Allegheny County, Pa.]; submitted by Mr. Wyant. Feb. 14, 1928. 2 p. (H. rp. 679, 70th Cong. 1st sess.) * Paper, 5c.

Ocmulgee River. Bridge across Ocmulgee River at Fitzgerald, Ga., report to accompany H. R. 9831 [authorizing J. E. Turner to construct bridge across Ocmulgee River at or near Fitzgerald, Ga.]; submitted by Mr. Huddleston. Feb. 14, 1928. 2 p. (H. rp. 663, 70th Cong. 1st sess.) [Corrected print.] * Paper, 5c.

Ohio River. Bridge across Ohio River at Ashland, Ky., report to accompany H. R. 473 [authorizing Ashland Bridge Company to construct bridge across Ohio River at or near Ashland, Ky., and point opposite in Coal Grove, Ohio]; submitted by Mr. Cooper of Ohio. Feb. 2, 1928. 4 p. (H. rp. 544, 70th Cong. 1st sess.) * Paper, 5c.

— Bridge across Ohio River at Ashland, Ky., report to accompany H. R. 5722 [authorizing Rogers Brothers Company to construct bridge across Ohio River at or near Ashland, Ky.]; submitted by Mr. Cooper of Ohio. Feb. 2, 1928. 4 p. (H. rp. 545, 70th Cong. 1st sess.) * Paper, 5c.

— Bridge across Ohio River at Louisville, Ky., report to accompany H. R. 9660 [authorizing Louisville, Ky., to construct toll bridge across Ohio River at or near said city]; submitted by Mr. Cooper of Ohio. Feb. 1, 1928. 2 p. (H. rp. 533, 70th Cong. 1st sess.) * Paper, 5c.

Ohio River—Continued.

— Bridge across Ohio River at New Martinsville, W. Va., report to accompany H. R. 10070 [authorizing New Martinsville and Ohio River Bridge Company (Incorporated) to construct bridge across Ohio River at or near New Martinsville, W. Va.]; submitted by Mr. Peery. Feb. 14, 1928. 2 p. (H. rp. 665, 70th Cong. 1st sess.) [Corrected print.] * Paper, 5c.

— Bridge across Ohio River at Sistersville, W. Va., report to accompany H. R. 9186 [authorizing Sistersville Ohio River Bridge Company to construct bridge across Ohio River at or near Sistersville, W. Va.]; submitted by Mr. Peery. Jan. 31, 1928. 4 p. (H. rp. 509, 70th Cong. 1st sess.) * Paper, 5c.

— Bridge across Ohio River at Wellsburg, W. Va., report to accompany S. 797 [authorizing J. K. Mahone Bridge Company to construct bridge across Ohio River at or near Wellsburg, W. Va.]; submitted by Mr. Peery. Feb. 21, 1928. 3 p. (H. rp. 723, 70th Cong. 1st sess.) * Paper, 5c.

— Bridge across Ohio River between Owensboro, Ky., and Rockport, Ind., report to accompany H. R. 9280 [to extend times for commencing and completing construction of bridge across Ohio River approximately midway between Owensboro, Ky., and Rockport, Ind., by Edward T. Franks]; submitted by Mr. Johnson of Indiana. Feb. 1, 1928. 3 p. (H. rp. 531, 70th Cong. 1st sess.) * Paper, 5c.

Ouachita River. Bridge across Ouachita River near Calion, Ark., report to accompany H. R. 9019 [granting consent of Congress to State Highway Commission of Arkansas to construct bridge across Ouachita River at or near Calion, Ark.]; submitted by Mr. Parks. Feb. 1, 1928. 2 p. (H. rp. 523, 70th Cong. 1st sess.) * Paper, 5c.

Panama Canal. Authorize payment of compensation to retired warrant officers and enlisted men employed by The Panama Canal, report to accompany S. 1946 [relative to pay of retired warrant officers and enlisted men and warrant officers and enlisted men of reserve forces of Army, Navy, Marine Corps, and Coast Guard, fixed under terms of Panama Canal act, as amended]; submitted by Mr. Denison. Feb. 14, 1928. 6 p. (H. rp. 640, 70th Cong. 1st sess.) * Paper, 5c.

Perdido Bay. Bridge across Perdido Bay at Bear Point, Ala., report to accompany H. R. 9964 [authorizing E. L. Higdon to construct bridge across Perdido Bay at or near Bear Point, Ala.]; submitted by Mr. Huddleston. Feb. 14, 1928. 2 p. (H. rp. 664, 70th Cong. 1st sess.) * Paper, 5c.

Public Health Service. Coordination of public-health activities of Government, report to accompany H. R. 11026; submitted by Mr. Mapes. Feb. 21, 1928. 6 p. (H. rp. 733, 70th Cong. 1st sess.) * Paper, 5c.
L. C. card 28-26122

— Public Health Service, hearing before subcommittee, 70th Congress, 1st session, on H. R. 5766, for coordination of public health activities of Government, and for other purposes, Jan. 11, 1928. 1928. iii+42 p. * Paper, 5c.

Y 4. In S 4: P 96/7

Railroads. Railroad consolidation, hearings, 70th Congress, 1st session, on H. R. 5641, to promote unification of carriers engaged in interstate commerce, Dec. 19, 1927–Feb. 10, 1928. 1928. 4 pts. in 1. iii+461 p. [These hearings were also published in separate numbered parts.] * Paper, 50c.

Y 4. In S 4: R 13 27

— Railroad legislation affecting short lines (sec. 15a, recapture clause of i. c. act), hearings, 70th Congress, 1st session, on H. R. 8549, Jan. 17 and 18, 1928. 1928. iii+97 p. * Paper, 10c.

Y 4. In S 4: R 13 28

Red River. Bridge across Red River near Garland, Ark., report to accompany H. R. 8926 [granting consent of Congress to State Highway Commission of Arkansas to construct bridge across Red River at or near Garland, Ark.]; submitted by Mr. Parks. Feb. 1, 1928. 2 p. (H. rp. 522, 70th Cong. 1st sess.) * Paper, 5c.

Rio Grande. Bridge across Rio Grande at Zapata, Tex., report to accompany H. R. 10144 [authorizing B and P Bridge Company to construct bridge across Rio Grande River at or near Zapata, Tex.]; submitted by Mr. Rayburn. Feb. 14, 1928. 2 p. (H. rp. 666, 70th Cong. 1st sess.) * Paper, 5c.

Sabine River. Bridge across Sabine River at Merryville, La., report to accompany H. R. 10143 [granting consent of Congress to Louisiana Highway Commission to construct free highway bridge across Sabine River at or near Merryville, La., on Merryville-Newton highway]; submitted by Mr. Rayburn. Feb. 14, 1928. 2 p. (H. rp. 681, 70th Cong. 1st sess.) * Paper, 5c.

St. Francis River. Bridge across St. Francis River at Marked Tree, Ark., report to accompany H. R. 9365 [to legalize bridge across St. Francis River at or near Marked Tree, Ark., being constructed by Arkansas Highway Commission]; submitted by Mr. Parks. Feb. 14, 1928. 2 p. (H. rp. 674, 70th Cong. 1st sess.) * Paper, 5c.

Tennessee River. Bridge across Tennessee River, Henry and Stewart counties, Tenn., report to accompany H. R. 9198 [granting consent of Congress to Highway Department of Tennessee to construct bridge across Tennessee River on Paris-Dover road in Henry and Stewart counties, Tenn.]; submitted by Mr. Huddleston. Jan. 31, 1928. 2 p. (H. rp. 510, 70th Cong. 1st sess.) * Paper, 5c.

— Bridge across Tennessee River on Decatur-Kingston road, Tenn., report to accompany H. R. 9196 [granting consent of Congress to Highway Department of Tennessee to construct bridge across Tennessee River on Decatur-Kingston road in Roane County, Tenn.]; submitted by Mr. Parks. Feb. 1, 1928. 2 p. (H. rp. 528, 70th Cong. 1st sess.) * Paper, 5c.

— Bridge across Tennessee River on Jasper-Chattanooga road, Tenn., report to accompany H. R. 9147 [granting consent of Congress to Highway Department of Tennessee to construct bridge across Tennessee River on Jasper-Chattanooga road in Marion County, Tenn.]; submitted by Mr. Parks. Feb. 1, 1928. 2 p. (H. rp. 527, 70th Cong. 1st sess.) * Paper, 5c.

— Bridge across Tennessee River on Knoxville-Maryville road, Tenn., report to accompany H. R. 9197 [granting consent of Congress to Highway Department of Tennessee to construct bridge across Tennessee River on Knoxville-Maryville road in Knox County, Tenn.]; submitted by Mr. Parks. Feb. 1, 1928. 2 p. (H. rp. 529, 70th Cong. 1st sess.) * Paper, 5c.

Tombigbee River. Bridge across Tombigbee River near Aliceville, Ala., report to accompany H. R. 9484 [granting consent of Congress to Highway Department of Alabama to construct free highway bridge across Tombigbee River at or near Aliceville on Gainesville-Aliceville road in Pickens County, Ala.]; submitted by Mr. Huddleston. Jan. 31, 1928. 2 p. (H. rp. 513, 70th Cong. 1st sess.) * Paper, 5c.

Wabash River. Bridge across Wabash River at Mount Carmel, Ill., report to accompany H. R. 9946 [to extend times for commencing and completing construction of bridge across Wabash River at or near Mount Carmel, Ill., by Illinois and Indiana]; submitted by Mr. Johnson of Indiana. Feb. 14, 1928. 3 p. (H. rp. 678, 70th Cong. 1st sess.) * Paper, 5c.

— Bridge across Wabash River at Vincennes, Ind., report to accompany H. R. 9953 [authorizing Indiana, acting by and through State Highway Commission, to construct toll bridge across Wabash River at or near Vincennes, Ind.]; submitted by Mr. Johnson of Indiana. Feb. 24, 1928. 2 p. (H. rp. 753, 70th Cong. 1st sess.) * Paper, 5c.

INVALID PENSIONS COMMITTEE, HOUSE

Pensions. Increase of Civil War widows' pensions, report to accompany H. R. 10159 [granting pensions and increase of pensions to widows and former widows of soldiers, sailors, and marines of Civil War]; submitted by Mr. W. T. Fitzgerald. Feb. 16, 1928. 4 p. (H. rp. 698, 70th Cong. 1st sess.) [Includes minority report signed by Mr. Underwood and others.] * Paper, 5c.

How to order publications—See information following Contents

IRRIGATION AND RECLAMATION COMMITTEE, HOUSE

Casper-Alcova project in Wyoming, hearings, 70th Congress, 1st session, on H. R. 5743, to provide for storage for diversion of waters of North Platte River and construction of Casper-Alcova reclamation project, Jan. 16 [-27], 1928. 1928. 2 pts. [vii]+108 p. * Paper, each pt. 10c.

Y 4.Ir 7/2: N 81 2/2/pt. 1. 2

Colorado River. Protection and development of lower Colorado River basin, hearings, 70th Congress, 1st session, on H. R. 5773, Jan. 6 [-14], 1928. 1928. 4 pts. and appendix [xiii]+664 p. il. [Part 4 includes reports on development of Colorado River basin by special advisers to Secretary of Interior.] * Paper, pt. 1, 20c.; * pts. 2, 3, and appendix, each 15c.; * pt. 4, 10c.

Y 4.Ir 7/2: C 71 8/pt. 1-4, app.

Farm colonies. Organized rural communities, hearings, 70th Congress, 1st session, on H. R. 8221, to authorize creation of organized rural communities to demonstrate methods of reclamation and benefits of planned rural development [in the South], Jan. 26 and 27, 1928. 1928. iii+81 p. * Paper, 10c.

Y 4.Ir 7/2: R 88

Reclamation of land. Aided and directed settlement on Government irrigation projects, hearings, 70th Congress, 1st session, on H. R. 9956, Feb. 16, 1928. 1928. iii+82 p. * Paper, 10c.

Y 4.Ir 7/2: Se 7

— Disposal of unproductive public lands on Federal irrigation projects, report to accompany H. R. 9958; submitted by Mr. Leavitt. Feb. 8, 1928. 1 p. (H. rp. 608, 70th Cong. 1st sess.) * Paper, 5c.

— Reclaiming arid lands, hearing, 70th Congress, 1st session, on further present development of Government land by reclamation, Jan. 20, 1928. 1928. ii+32 p. * Paper, 5c.

Y 4.Ir 7/2: Ar 4/4

JUDICIARY COMMITTEE, HOUSE

Calendar. Legislative calendar, 70th Congress, 1st session, Jan. 16-Feb. 20, 1928; no. 4-7. 1928. various paging, 4° ‡

Y 4.J 89/1: 70/4-7

Commerce. To amend act to promote export trade [so as to extend provisions of act to import trade], report to accompany H. R. 8927; submitted by Mr. Dyer. Feb. 15, 1928. 9 p. (H. rp. 689, 70th Cong. 1st sess.) [Includes minority views signed by Mr. LaGuardia, Mr. Dominick and Mr. Bowling.] * Paper, 5c.

Court of Customs Appeals. Change in title of Court of Customs Appeals, hearing, 70th Congress, 1st session, on H. R. 6687 [to change title of Court of Customs Appeals to Court of Customs and Patent Appeals, and for other purposes], Feb. 1, 1928. 1928. ii+18 p. (Serial 8.) * Paper, 5c.

Y 4.J 89/1: C 96/2

Courts. To authorize registration of judgments, decrees, and orders rendered by any court of record [of any State or of United States, in any other such court of record, and to prescribe effect thereof], hearing, 70th Congress, 1st session, on H. R. 5615, Jan. 18, 1928. 1928. ii+19 p. (Serial 7.) * Paper, 5c.

Y 4.J 89/1: R 26

Courts of United States. To change procedure in Federal courts in certain cases, hearings, 70th Congress, 1st session, on H. R. 5608, H. R. 8555, H. R. 8230, H. R. 8556, Jan. 17, 1928. 1928. pt. 1, ii+1-69 p. (Serial 1 [pt. 1.]) * Paper, 10c.

Y 4.J 89/1: P 94/23/pt. 1

District Courts. Create new judicial district in Indiana, report to accompany S. 2752; submitted by Mr. Hickey. Feb. 27, 1928. 1 p. (H. rp. 770, 70th Cong. 1st sess.) * Paper, 5c.

Fertilizer companies. Requesting information from Attorney General regarding violation of antitrust laws by fertilizer corporations, adverse report to accompany H. Res. 96; submitted by Mr. Dyer. Feb. 10, 1928. 2 p. (H. rp. 622, 70th Cong. 1st sess.) * Paper, 5c.

Menominee River. Highway bridge across Menominee River between Wisconsin and Michigan, report to accompany H. J. Res. 176 [granting consent of Congress to agreement or compact entered into between Wisconsin and Michigan for construction of highway bridge across Menominee River between Marinette, Wis., and Menominee, Mich.]; submitted by Mr. Michener. Feb. 2, 1928. 1 p. (H. rp. 546, 70th Cong. 1st sess.) * Paper, 5c.

Pitchlynn, Peter P. Estate of Peter P. Pitchlynn, report to accompany H. R. 7824 [authorizing Court of Claims to render judgment in favor of administrator of, or collector for, estate of Peter P. Pitchlynn instead of heirs of Peter P. Pitchlynn]; submitted by Mr. Michener. Feb. 27, 1928. 2 p. (H. rp. 760, 70th Cong. 1st sess.) * Paper, 5c.

Prohibition. Relative to number of prohibition agents, administrators, etc. [in employ of Government], adverse report to accompany H. Res. 108; submitted by Mr. Dyer. Feb. 14, 1928. 2 p. (H. rp. 650, 70th Cong. 1st sess.) * Paper, 5c.

— To amend prohibition law and to regulate admissibility of evidence in certain cases. hearings, 70th Congress, 1st session, on H. R. 50, H. R. 5684, H. R. 51. H. R. 9588, Jan. 20, 1928. 1928. ii+28 p. (Serial 5.) * Paper, 5c.
Y 4.J 89/1: P 94/22

LABOR COMMITTEE, HOUSE

Labor Statistics Bureau. Create a division of safety in Bureau of Labor Statistics, report to accompany H. R. 6848; submitted by Mr. Jacobstein. Feb. 23, 1928. 5 p. (H. rp. 745, 70th Cong. 1st sess.) [Corrected print.] * Paper, 5c.

LIBRARY COMMITTEE, HOUSE

Pulaski, Count Casimir. Memorials to Casimir Pulaski and Schuyler Colfax, hearing, 70th Congress, 1st session, on H. J. Res. 27 and H. R. 160, joint resolution to commemorate 150th anniversary of death of Casimir Pulaski and establishing commission to be known as United States Pulaski Sesquicentennial Commission, and bill to authorize erection in South Bend, Ind., of statue of Schuyler Colfax, Feb. 20, 1928. 1928 ii+6 p. * Paper, 5c.
Y 4.L 61/1: P 96

Wayne, Anthony. Gen. Anthony Wayne memorial, hearing, 70th Congress, 1st session, on H. J. Res. 180, for erection of public historical museum on site of Fort Defiance, Defiance, Ohio, as memorial to Anthony Wayne, Feb. 20, 1928. 1928. ii+20 p. * Paper, 5c.
Y 4.L 61/1: W 36/2

MERCHANT MARINE AND FISHERIES COMMITTEE, HOUSE

Bellows, Henry A. Henry A. Bellows, report to accompany S. J. Res. 55 [for relief of Henry A. Bellows]; submitted by Mr. White of Maine. Jan. 30, 1928. 2 p. (H. rp. 493, 70th Cong. 1st sess.) * Paper, 5c.

MILITARY AFFAIRS COMMITTEE, HOUSE

Anderson, John. John Anderson, report to accompany H. R. 1182 [for relief of John Anderson]; submitted by Mr. Glynn. Feb. 6, 1928. 3 p. (H. rp. 586, 70th Cong. 1st sess.) * Paper, 5c.

Barsley, Cromwell L. Cromwell L. Barsley, report to accompany H. R. 6152 [for relief of Cromwell L. Barsley]; submitted by Mr. Wright. Feb. 16, 1928. 2 p. (H. rp. 691, 70th Cong. 1st sess.) * Paper, 5c.

Browder, George M. George M. Browder and F. N. Browder, report to accompany H. R. 3372 [for relief of George M. Browder and F. N. Browder]; submitted by Mr. Hill of Alabama. Jan. 31, 1928. 2 p. (H. rp. 516, 70th Cong. 1st sess.) * Paper, 5c.

Brown, John M. John M. Brown, report to accompany H. R. 7708 [for relief of John M. Brown]; submitted by Mr. Hoffman. Feb. 3, 1928. 5 p. (H. rp. 552, 70th Cong. 1st sess.) * Paper, 5c.

How to order publications—See information following Contents

- Calendar.* Legislative calendar, 70th Congress, 1st session, Feb. 2 and 20, 1928; no. 3 and 4. 1928. 108 p. and 131 p. 4° ‡ Y 4.M 59/1 :70/3. 4
- Camp, Edward.* Edward Camp, report to accompany H. R. 1531 [for relief of Edward Camp, alias Bennager Camp]; submitted by Mr. Glynn. Feb. 1, 1928. 2 p. (H. rp. 518, 70th Cong. 1st sess.) * Paper, 5c.
- Campbell, Albert.* Albert Campbell, report to accompany H. R. 4687 [for relief of Albert Campbell]; submitted by Mr. Johnson of Illinois. Feb. 21, 1928. 3 p. (H. rp. 731, 70th Cong. 1st sess.) * Paper, 5c.
- Campbell, Charles E.* Charles Ebin Campbell, report to accompany H. R. 1023 [to correct military record of Charles Ebin Campbell, alias Ebin Campbell]; submitted by Mr. Reece. Jan. 31, 1928. 3 p. (H. rp. 498, 70th Cong. 1st sess.) * Paper, 5c.
- Carr, Frederick N.* Frederick N. Carr, report to accompany S. 43 [for relief of Frederick N. Carr]; submitted by Mr. Frothingham. Feb. 20, 1928. 3 p. (H. rp. 713, 70th Cong. 1st sess.) * Paper, 5c.
- Carroll, Thomas.* Thomas Carroll, report to accompany H. R. 943 [for relief of Thomas Carroll]; submitted by Mr. Reece. Feb. 8, 1928. 2 p. (H. rp. 611, 70th Cong. 1st sess.) * Paper, 5c.
- Charleston, S. C.* To donate certain bronze cannon to Charleston, S. C., report to accompany H. R. 6492; submitted by Mr. McSwain. Feb. 16, 1928. 2 p. (H. rp. 695, 70th Cong. 1st sess.) * Paper, 5c.
- Conlon, Thomas.* Thomas Conlon, report to accompany H. R. 1183 [for relief of Thomas Conlon]; submitted by Mr. Reece. Feb. 6, 1928. 2 p. (H. rp. 587, 70th Cong. 1st sess.) * Paper, 5c.
- DeCamp, John G.* John G. De Camp, report to accompany H. R. 3268 [for relief of John G. DeCamp]; submitted by Mr. Wurzbach. Feb. 9, 1928. 2 p. (H. rp. 617, 70th Cong. 1st sess.) * Paper, 5c.
- Estabrook, William H.* William H. Estabrook, report to accompany H. R. 11107 [for relief of William H. Estabrook]; submitted by Mr. Wright. Feb. 17, 1928. 2 p. (H. rp. 705, 70th Cong. 1st sess.) * Paper, 5c.
- Estes, William.* William Estes, report to accompany H. R. 11094 [to correct military record of William Estes]; submitted by Mr. Johnson of Illinois. Feb. 23, 1928. 3 p. (H. rp. 748, 70th Cong. 1st sess.) * Paper, 5c.
- Fraher, Michael J.* Michael J. Fraher, report to accompany H. R. 940 [for relief of Michael J. Fraher]; submitted by Mr. Reece. Feb. 8, 1928. 2 p. (H. rp. 610, 70th Cong. 1st sess.) * Paper, 5c.
- Hawaii.* Appropriation for construction of military posts [to be used for nurses' quarters at Schofield Barracks, Hawaii], report to accompany H. R. 7932; submitted by Mr. Garrett of Texas. Feb. 14, 1928. 2 p. (H. rp. 647, 70th Cong. 1st sess.) * Paper, 5c.
- Authorizing purchase of real estate [in Hawaii] by War Department, report to accompany H. R. 5806; submitted by Mr. James. Feb. 14, 1928. 2 p. (H. rp. 648, 70th Cong. 1st sess.) * Paper, 5c.
- Payment of officers and Filipinos formerly enlisted in National Guard of Hawaii, report to accompany H. R. 5805; submitted by Mr. Houston of Hawaii. Feb. 23, 1928. 4 p. (H. rp. 741, 70th Cong. 1st sess.) * Paper, 5c.
- Hervey, John.* John Hervey, report to accompany H. R. 7268 [for relief of John Hervey]; submitted by Mr. James. Jan. 30, 1928. 2 p. (H. rp. 496, 70th Cong. 1st sess.) * Paper, 5c.
- Hetrick, T. Abraham.* T. Abraham Hetrick, report to accompany H. R. 10714 [for relief of T. Abraham Hetrick]; submitted by Mr. Wright. Feb. 20, 1928. 3 p. (H. rp. 707, 70th Cong. 1st sess.) * Paper, 5c.
- Hooker road.* Paving Government road from St. Elmo, Tenn., to Rossville, Ga., report to accompany H. R. 5817; submitted by Mr. Fisher. Feb. 14, 1928. 3 p. (H. rp. 649, 70th Cong. 1st sess.) * Paper, 5c.

- Humphreys, Fort.* To authorize appropriations for construction at military posts [so as to provide for construction of barracks at Fort Humphreys, Va.], report to accompany H. R. 7944; submitted by Mr. Frothingham. Feb. 13, 1928. 2 p. (H. rp. 631, 70th Cong. 1st sess.) * Paper, 5c.
- Iltz, Michael.* Michael Iltz, report to accompany H. R. 6908 [for relief of Michael Iltz]; submitted by Mr. Wurzbach. Jan. 31, 1928. 4 p. (H. rp. 500, 70th Cong. 1st sess.) * Paper, 5c.
- Johnsen, Thomas.* Thomas Johnsen, report to accompany S. 138 [for relief of Thomas Johnsen]; submitted by Mr. Frothingham. Feb. 20, 1928. 2 p. (H. rp. 715, 70th Cong. 1st sess.) * Paper, 5c.
- Johnson, Abram H.* Abram H. Johnson, report to accompany H. R. 1627 [for relief of Abram H. Johnson]; submitted by Mr. James. Feb. 24, 1928. 2 p. (H. rp. 754, 70th Cong. 1st sess.) * Paper, 5c.
- Judson, William H.* William Henry Judson, report to accompany H. R. 2525 [for relief of William Henry Judson]; submitted by Mr. Wright. Feb. 16, 1928. 2 p. (H. rp. 690, 70th Cong. 1st sess.) * Paper, 5c.
- Kelly, Peter S.* Peter S. Kelly, report to accompany S. 1771 [for relief of Peter S. Kelly]; submitted by Mr. Frothingham. Feb. 20, 1928. 4 p. (H. rp. 716, 70th Cong. 1st sess.) * Paper, 5c.
- Kings Mountain, Battle of.* Inspection of battle field of Kings Mountain, S. C., report to accompany H. R. 11140; submitted by Mr. McSwain. Feb. 20, 1928. 1 p. (H. rp. 712, 70th Cong. 1st sess.) * Paper, 5c.
- Lang, Morris J.* Morris J. Lang, report to accompany H. R. 9334 [for relief of Morris J. Lang]; submitted by Mr. Boylan. Feb. 14, 1928. 2 p. (H. rp. 659, 70th Cong. 1st sess.) * Paper, 5c.
- Leach, Dock.* Dock Leach, report to accompany H. R. 4865 [for relief of Dock Leach]; submitted by Mr. Wurzbach. Feb. 9, 1928. 2 p. (H. rp. 618, 70th Cong. 1st sess.) * Paper, 5c.
- Lindbergh, Charles A.* To authorize Charles A. Lindbergh to accept decorations of foreign Governments, report to accompany H. R. 10715; submitted by Mr. Frothingham. Feb. 9, 1928. 1 p. (H. rp. 619, 70th Cong. 1st sess.) * Paper, 5c.
L. C. card 28-26123
- Martin, Garrett M.* Garrett M. Martin, report to accompany H. R. 936 [for relief of Garrett M. Martin]; submitted by Mr. Reece. Feb. 8, 1928. 2 p. (H. rp. 609, 70th Cong. 1st sess.) * Paper, 5c.
- Martin, William.* William Martin, report to accompany H. R. 4864 [for relief of William Martin]; submitted by Mr. Johnson of Illinois. Feb. 14, 1928. 2 p. (H. rp. 644, 70th Cong. 1st sess.) * Paper, 5c.
- Mason, Landon R.* Landon Randolph Mason, report to accompany H. R. 4605 [authorizing the President to issue appropriate commission and honorable discharge to Landon Randolph Mason]; submitted by Mr. McSwain. Feb. 13, 1928. 4 p. (H. rp. 638, 70th Cong. 1st sess.) * Paper, 5c.
- Morse, Franklin B.* Franklin B. Morse, report to accompany H. R. 3170 [for relief of Franklin B. Morse]; submitted by Mr. Frothingham. Feb. 21, 1928. 4 p. (H. rp. 730, 70th Cong. 1st sess.) * Paper, 5c.
- Mothers.* Enabling mothers and unmarried widows of deceased soldiers, sailors, and marines to visit European cemeteries, report to accompany H. R. 5494; submitted by Mr. Morin. Feb. 2, 1928. 4 p. (H. rp. 543, 70th Cong. 1st sess.) * Paper, 5c.
- Neves, Rezin F.* Rezin Franklin Neves, report to accompany H. R. 2529 [for relief of Rezin Franklin Neves]; submitted by Mr. Wright. Feb. 14, 1928. 3 p. (H. rp. 642, 70th Cong. 1st sess.) * Paper, 5c.
- Nightingale, William H.* William H. Nightingale, report to accompany H. R. 2530 [for relief of William H. Nightingale, alias W. H. Raymond]; submitted by Mr. Wright. Feb. 16, 1928. 2 p. (H. rp. 694, 70th Cong. 1st sess.) * Paper, 5c.

- Northrup, Alonzo.* Alonzo Northrup, report to accompany H. R. 2098 [for relief of Alonzo Northrup]; submitted by Mr. Garrett of Texas. Jan. 31, 1928. 2 p. (H. rp. 499, 70th Cong. 1st sess.) * Paper, 5c.
- Panama Canal.* Authorizing appropriation for military posts, etc. [so as to provide for construction of concrete storehouse in Canal Zone], report to accompany H. R. 6480; submitted by Mr. McSwain. Feb. 14, 1928. 2 p. (H. rp. 646, 70th Cong. 1st sess.) * Paper, 5c.
- Philadelphia, Pa.* Exchange of lands in Philadelphia, report to accompany H. R. 9368 [to authorize Secretary of War to exchange with Pennsylvania Railroad Company land situate in Philadelphia, Pa.]; submitted by Mr. McSwain. Feb. 16, 1928. 6 p. (H. rp. 699, 70th Cong. 1st sess.) * Paper, 5c.
- To authorize Secretary of War to sell to Pennsylvania Railroad Co. land situate in Philadelphia, Pa., report to accompany H. R. 5476; submitted by Mr. McSwain. Feb. 2, 1928. 2 p. (H. rp. 542, 70th Cong. 1st sess.) * Paper, 5c.
- Pierce, James M.* James M. Pierce, report to accompany H. R. 2009 [for relief of James M. Pierce]; submitted by Mr. Glynn. Feb. 6, 1928. 2 p. (H. rp. 588, 70th Cong. 1st sess.) * Paper, 5c.
- Porter, William.* William Porter, report to accompany H. R. 2527 [for relief of William Porter, alias Asbury F. Spicer]; submitted by Mr. Wright. Feb. 14, 1928. 5 p. (H. rp. 641, 70th Cong. 1st sess.) * Paper, 5c.
- Purdell, Thomas.* Thomas Purdell, report to accompany H. R. 4954 [for relief of Thomas Purdell]; submitted by Mr. Johnson of Illinois. Feb. 14, 1928. 3 p. (H. rp. 645, 70th Cong. 1st sess.) * Paper, 5c.
- Randolph-Macon Academy, Front Royal, Va.,* report to accompany H. R. 4963 [for relief of Randolph-Macon Academy, Front Royal, Va.]; submitted by Mr. Reece. Jan. 30, 1928. 1 p. (H. rp. 495, 70th Cong. 1st sess.) * Paper, 5c.
- Reilly, Charles F.* Charles F. Reilly, report to accompany H. R. 3681 [for relief of Charles F. Reilly, alias Harry Williams]; submitted by Mr. Chapman. Feb. 6, 1928. 2 p. (H. rp. 574, 70th Cong. 1st sess.) * Paper, 5c.
- Roberts, Daniel F.* Daniel F. Roberts, report to accompany S. 46 [for relief of Daniel F. Roberts]; submitted by Mr. Frothingham. Feb. 20, 1928. 2 p. (H. rp. 714, 70th Cong. 1st sess.) * Paper, 5c.
- San Francisco, Calif.* Recreation pier at foot of Van Ness avenue, San Francisco, Calif., report to accompany S. 1665; submitted by Mr. Frothingham. Feb. 16, 1928. 2 p. (H. rp. 696, 70th Cong. 1st sess.) * Paper, 5c.
- Scott Field.* To authorize appropriations for construction at Scott Field, Ill., report to accompany H. R. 10146; submitted by Mr. Johnson of Illinois. Feb. 6, 1928. 2 p. (H. rp. 576, 70th Cong. 1st sess.) * Paper, 5c.
- Shannon, John.* John Shannon, report to accompany H. R. 6377 [for relief of John Shannon, alias Eugene Allen, alias Charles Atwood]; submitted by Mr. Wurzbach. Feb. 6, 1928. 4 p. (H. rp. 575, 70th Cong. 1st sess.) * Paper, 5c.
- Sumter, Fort.* Erection of flagstaff at Fort Sumter, Charleston, S. C., report to accompany H. J. Res. 177 [authorizing erection by executors of Eliza Mackintosh Clinch Anderson Lawton of flagstaff at Fort Sumter, Charleston, S. C., and of memorial commemorating defense of fort by General Robert Anderson]; submitted by Mr. McSwain. Feb. 23, 1928. 1 p. (H. rp. 740, 70th Cong. 1st sess.) * Paper, 5c.
- Traveling expenses.* Authorizing payment of travel expenses from appropriations for investigations and surveys of battle fields, report to accompany H. R. 235; submitted by Mr. Wurzbach. Feb. 2, 1928. 2 p. (H. rp. 548, 70th Cong. 1st sess.) * Paper, 5c.
- VanderCook, Vanrenslar.* Vanrenslar VanderCook, alias William Snyder, report to accompany H. R. 1631 [for relief of Vanrenslar VanderCook, alias William Snyder]; submitted by Mr. James. Feb. 3, 1928. 3 p. (H. rp. 551, 70th Cong. 1st sess.) * Paper, 5c.

- Vicksburg National Park.* Grant right of way across Vicksburg National Military Park, Miss., report to accompany H. R. 11197 [to authorize Secretary of War to grant rights of way to Vicksburg Bridge and Terminal Company, upon, over, and across Vicksburg National Military Park at Vicksburg, Miss.]; submitted by Mr. Quin. Feb. 23, 1928. 3 p. (H. rp. 747, 70th Cong. 1st sess.) * Paper, 5c.
- Wade, Marion F.* Marion Francis Wade, report to accompany H. R. 2531 [for relief of Marion Francis Wade]; submitted by Mr. Wright. Feb. 14, 1928. 2 p. (H. rp. 643, 70th Cong. 1st sess.) * Paper, 5c.
- Wolters, August.* Retirement of August Wolters, report to accompany H. R. 1598; submitted by Mr. Glynn. Feb. 6, 1928. 2 p. (H. rp. 573, 70th Cong. 1st sess.) * Paper, 5c.

NAVAL AFFAIRS COMMITTEE, HOUSE

- Betts, Claude S.* Claude S. Betts, report to accompany H. R. 4608 [for relief of Claude S. Betts]; submitted by Mr. Drewry. Feb. 6, 1928. 3 p. (H. rp. 584, 70th Cong. 1st sess.) * Paper, 5c.
- Calendar.* Legislative calendar, 70th Congress, 1st session, Jan. 23 and Feb. 14, 1928; no 3 and 4. 1928. 56 p. and 60 p. 4° ‡ Y 4.N 22/1 :70/3, 4
- Dispatch, U. S. S.* Providing for loan of U. S. S. Dispatch to Florida, report to accompany S. 771; submitted by Mr. Drane. Feb. 9, 1928. 2 p. (H. rp. 615, 70th Cong. 1st sess.) * Paper, 5c.
- Electric apparatus and appliances.* Authorizing appraisal of certain Government property [used by Virginian Power Company for furnishing electric current to Naval Ordnance Plant at South Charleston, W. Va.], report to accompany H. R. 5746; submitted by Mr. Woodruff. Feb. 13, 1928. 3 p. (H. rp. 635, 70th Cong. 1st sess.) * Paper, 5c.
- Lathrop, Mrs. Constance D.* Constance D. Lathrop, report to accompany H. R. 6195 [granting 6 months' pay to Constance D. Lathrop, widow of Patrick T. M. Lathrop]; submitted by Mr. Drewry. Feb. 8, 1928. 3 p. (H. rp. 601, 70th Cong. 1st sess.) * Paper, 5c.
- McCormick, Mrs. Mary.* Mary McCormick, report to accompany H. R. 5897 [for relief of Mary McCormick]; submitted by Mr. Vinson of Georgia. Feb. 17, 1928. 2 p. (H. rp. 704, 70th Cong. 1st sess.) * Paper, 5c.
- Navy.* Providing for sundry matters affecting naval service, report to accompany H. R. 10276; submitted by Mr. Burdick. Feb. 6, 1928. 5 p. (H. rp. 585, 70th Cong. 1st sess.) * Paper, 5c.
- Officers, Navy.* Amending provision contained in act approved Aug. 29, 1916, relating to assignment to duty of certain officers of Navy as fleet and squadron engineers, report to accompany H. R. 5531; submitted by Mr. Vinson of Georgia. Feb. 9, 1928. 3 p. (H. rp. 614, 70th Cong. 1st sess.) * Paper, 5c.
- Providing for date of precedence of officers of staff corps of Navy, report to accompany H. R. 21; submitted by Mr. Vinson of Georgia. Feb. 13, 1928. 2 p. (H. rp. 637, 70th Cong. 1st sess.) * Paper, 5c.
- Rosen, Joseph.* Joseph Rosen, report to accompany H. R. 8957 [to reimburse Joseph Rosen for losses sustained while carrying out his duties]; submitted by Mr. Updike. Jan. 30, 1928. 2 p. (H. rp. 494, 70th Cong. 1st sess.) * Paper, 5c.

PATENTS COMMITTEE, HOUSE

- Giragossian, Garabed T. K.* Garabed free-energy generator, report to accompany H. J. Res. 36 [to amend sec. 3 of joint resolution for purpose of promoting efficiency, for utilization of resources and industries of United States, for lessening expenses of the war, and restoring loss caused by the war by providing for employment of discovery or invention called "Garabed," claiming to make possible utilization of free energy]; submitted by Mr. McLeod. Feb. 10, 1928. 4 p. (H. rp. 621, 70th Cong. 1st sess.) * Paper, 5c.
L. C. card 28-26124

PENSIONS COMMITTEE, HOUSE

Pensions. Double pensions for dependents in case of submarine accidents, report to accompany H. R. 10437 [granting double pension in all cases to widows and dependents when officer or enlisted man of Navy dies from injury in line of duty as result of submarine accident]; submitted by Mr. Hall of Indiana. Feb. 8, 1928. 2 p. (H. rp. 599, 70th Cong. 1st sess.) * Paper, 5c.

— Pensions and increase of pensions for certain soldiers and sailors of Regular Army and Navy, etc., report to accompany H. R. 10141 [substituted for H. R. 741 and other bills]; submitted by Mr. Knutson. Jan. 30, 1928. 108 p. (H. rp. 466, 70th Cong. 1st sess.) * Paper, 10c.
L. C. card 28-26125

POST OFFICE AND POST ROADS COMMITTEE, HOUSE

Air mail. Air mail, hearings, 70th Congress, 1st session, on H. R. 7213 and H. R. 8337, Jan. 12 and 13, 1928. 1928. iii+40 p. * Paper, 5c.

Y 4.P 84/1: Ai 7/6

— Amend air mail act of Feb. 2, 1925, report to accompany H. R. 8337; submitted by Mr. Watres. Feb. 8, 1928. 2 p. (H. rp. 607, 70th Cong. 1st sess.) * Paper, 5c.

— Contract for transportation of mails by air to foreign countries, report to accompany H. R. 7213; submitted by Mr. Watres. Jan. 30, 1928. 2 p. (H. rp. 481, 70th Cong. 1st sess.) * Paper, 5c.

PUBLIC BUILDINGS AND GROUNDS COMMITTEE, HOUSE

Capitol Grounds, Commission for Enlarging of. Create commission to be known as Commission for Enlarging of Capitol Grounds, report to accompany S. 2301; submitted by Mr. Leavitt. Feb. 15, 1928. 2 p. (H. rp. 686, 70th Cong. 1st sess.) * Paper, 5c.

District of Columbia. To regulate construction of buildings near public building or public park, hearings, 70th Congress, 1st session, on S. 1681, to regulate height and exterior design and construction of public and private buildings in National capital fronting on or located within 200 feet of public building or public park, Feb. 3, 1928. 1928. pt. 1, ii+1-21 p. * Paper, 5c.
Y 4.P 96/6: H 36

PUBLIC LANDS COMMITTEE, HOUSE

Asphalt, gilsonite, elaterite, and other like substances, report to accompany H. R. 68 [for disposition of asphalt, gilsonite, elaterite, and other like substances on public domain]; submitted by Mr. Colton. Feb. 16, 1928. 3 p. (H. rp. 697, 70th Cong. 1st sess.) * Paper, 5c.

Barber, Zaccheus P. Zaccheus P. Barber, report to accompany H. R. 852 [authorizing issuance of patent to Zaccheus P. Barber]; submitted by Mr. Swing. Feb. 27, 1928. 4 p. (H. rp. 757, 70th Cong. 1st sess.) * Paper, 5c

Bountiful, Utah. Granting lands to protect water supply of Bountiful, Utah, report to accompany H. R. 8733; submitted by Mr. Colton. Feb. 8, 1928. 2 p. (H. rp. 603, 70th Cong. 1st sess.) * Paper, 5c.

Braasch, William C. William C. Braasch, report to accompany H. R. 9118 [for relief of William C. Braasch]; submitted by Mr. Leavitt. Feb. 7, 1928. 2 p. (H. rp. 596, 70th Cong. 1st sess.) * Paper, 5c.

Cabazon Water Company. Authorizing sale of public lands to Cabazon Water Co., report to accompany H. R. 5687; submitted by Mr. Swing. Feb. 1, 1928. 2 p. (H. rp. 536, 70th Cong. 1st sess.) * Paper, 5c.

Caldwell, Wilford W. Wilford W. Caldwell, report to accompany H. R. 10038 [for relief of Wilford W. Caldwell]; submitted by Mr. Colton. Feb. 21, 1928. 1 p. (H. rp. 732, 70th Cong. 1st sess.) * Paper, 5c.

How to order publications—See information following Contents

- California.* Calaveras big trees, California, report to accompany H. R. 5545 [granting lands to California]; submitted by Mr. Englebright. Jan. 31, 1928. 3 p. (H. rp. 515, 70th Cong. 1st sess.) * Paper, 5c.
- Carson National Forest.* Consolidate national forest lands, report to accompany H. R. 9829 [to extend provisions of act to consolidate national forest lands to lands within former Spanish or Mexican land grants within or contiguous to boundaries of Carson, Manzano, or Santa Fe national forests in New Mexico]; submitted by Mr. Morrow. Feb. 14, 1928. 2 p. (H. rp. 654, 70th Cong. 1st sess.) * Paper, 5c.
- Centerville, Utah.* Granting lands to Centerville, Utah [to protect watershed of water-supply system of said city], report to accompany H. R. 8734; submitted by Mr. Colton. Feb. 8, 1928. 2 p. (H. rp. 604, 70th Cong. 1st sess.) * Paper, 5c.
- Challis National Forest.* Add lands to Challis and Sawtooth national forests, Idaho, report to accompany H. R. 144; submitted by Mr. Smith. Jan. 31, 1928. 2 p. (H. rp. 504, 70th Cong. 1st sess.) * Paper, 5c.
- To provide for addition of land to Challis National Forest, report to accompany H. R. 6056; submitted by Mr. Smith. Jan. 31, 1928. 4 p. (H. rp. 505, 70th Cong. 1st sess.) * Paper, 5c.
- Coal.* Grant extensions of time under coal permits, report to accompany S. 1455; submitted by Mr. Morrow. Feb. 14, 1928. 1 p. (H. rp. 651, 70th Cong. 1st sess.) * Paper, 5c.
- Cochran, Leonidas L.* Leonidas L. Cochran and Rosalie Cochran Brink, report to accompany S. 2020 [for relief of Leonidas L. Cochran and Rosalie Cochran Brink]; submitted by Mr. Yon. Feb. 15, 1928. 2 p. (H. rp. 687, 70th Cong. 1st sess.) * Paper, 5c.
- Harrison County, Miss.* Removing cloud from title to land in Harrison County, Miss., report to accompany S. 1425; submitted by Mr. Yon. Feb. 1, 1928. 3 p. (H. rp. 520, 70th Cong. 1st sess.) * Paper, 5c.
- Hawaii National Park,* Hawaii, report to accompany H. R. 10483 [to revise boundary of portion of Hawaii National Park on island of Hawaii, Hawaii]; submitted by Mr. Houston of Hawaii. Feb. 9, 1928. 1 p. (H. rp. 613, 70th Cong. 1st sess.) * Paper, 5c.
- Homestead.* Submission of proof on entries within reclamation projects, report to accompany H. R. 475 [to permit taxation of lands of homestead and desert-land entrymen under reclamation act]; submitted by Mr. Winter. Feb. 8, 1928. 2 p. (H. rp. 605, 70th Cong. 1st sess.) * Paper, 5c.
- Idaho National Forest.* To add lands to Idaho National Forest, Idaho, report to accompany H. R. 142; submitted by Mr. Smith. Jan. 31, 1928. 2 p. (H. rp. 503, 70th Cong. 1st sess.) * Paper, 5c.
- Kansas.* State game preserve, Kansas, report to accompany H. R. 8286 [to authorize sale of lands near Garden City, Kans., by Kansas, provided that proceeds of said sale shall be used to purchase land in Finney County, Kans., to be used as State game preserve]; submitted by Mr. White of Colorado. Feb. 8, 1928. 2 p. (H. rp. 600, 70th Cong. 1st sess.) * Paper, 5c.
- Laird, Alma.* Sale of lands in Florida [to Alma Laird], report to accompany H. R. 4378; submitted by Mr. Yon. Feb. 1, 1928. 2 p. (H. rp. 519, 70th Cong. 1st sess.) * Paper, 5c.
- Lake County, Fla.* Adjustment of faulty surveys in Florida, report to accompany H. R. 5695 [to equitably adjust disputes and claims of settlers and others against United States and between each other arising from incomplete or faulty surveys in township 19 south, range 26 east, and in sections 7, 8, 17, 18, 19, 30, 31, township 19 south, range 27 east, Tallahassee meridian, Lake County, Fla.]; submitted by Mr. Yon. Feb. 1, 1928. 3 p. (H. rp. 521, 70th Cong. 1st sess.) * Paper, 5c.
- Louisiana.* Sale of lands to Louisiana and Mississippi, report to accompany H. R. 6993; submitted by Mr. Yon. Feb. 15, 1928. 4 p. (H. rp. 683, 70th Cong. 1st sess.) * Paper, 5c.

- Mendon, Utah.** Granting lands to Mendon, Utah [to protect watershed of water-supply system of said city], report to accompany H. R. 8724; submitted by Mr. Colton. Feb. 8, 1928. 2 p. (H. rp. 602, 70th Cong. 1st sess.) * Paper, 5c.
- Mountain Home, Idaho.** First National Bank of Mountain Home, Idaho, report to accompany H. R. 3032 [for relief of 1st National Bank of Mountain Home, Idaho]; submitted by Mr. Smith. Jan. 30, 1928. 2 p. (H. rp. 468, 70th Cong. 1st sess.) * Paper, 5c.
- National monuments.** Withdrawing from entry public land in Montana for national park, report to accompany H. R. 8110 [withdrawing from entry north-west quarter section 12, township 30 north, range 19 east, Montana meridian, for purpose of preserving site of battle between Nez Perces Indians and command of Nelson A. Miles and creating said area in Montana a national monument]; submitted by Mr. Leavitt. Jan. 31, 1928. 2 p. (H. rp. 506, 70th Cong. 1st sess.) * Paper, 5c.
- Oklahoma City, Okla.** Sale of lands by Oklahoma City, Okla., report to accompany H. R. 465; submitted by Mr. Johnson of Oklahoma. Feb. 14, 1928. 1 p. (H. rp. 660, 70th Cong. 1st sess.) * Paper, 5c.
- Oregon.** Granting rocks or islands to Oregon for park purposes, report to accompany S. 1193; submitted by Mr. Sinnott. Jan. 30, 1928. 1 p. (H. rp. 490, 70th Cong. 1st sess.) * Paper, 5c.
- Pensacola, Fla.** Title to lots in Pensacola, Fla., report to accompany S. 2021 [extending and continuing to Jan. 12, 1930, provisions of act authorizing Secretary of Interior to determine and confirm by patent in nature of deed of quitclaim title to lots in Pensacola, Fla.]; submitted by Mr. Yon. Feb. 21, 1928. 2 p. (H. rp. 734, 70th Cong. 1st sess.) * Paper, 5c.
- Public lands.** Validating applications for entries of public lands, report to accompany H. R. 11020; submitted by Mr. Sinnott. Feb. 21, 1928. 12 p. (H. rp. 720, 70th Cong. 1st sess.) * Paper, 5c.
- Raker, John E.** Naming of mountain in honor of John E. Raker, report to accompany H. R. 8311 [for naming of mountain or peak within boundaries of Lassen Volcanic National Park, Calif., in honor of John E. Raker]; submitted by Mr. Englebright. Jan. 30, 1928. 1 p. (H. rp. 489, 70th Cong. 1st sess.) * Paper, 5c.
- St. Marks, Fla.** Survey, appraisal, and sale of undisposed lots in St. Marks, Fla., report to accompany H. R. 9842; submitted by Mr. Yon. Feb. 8, 1928. 2 p. (H. rp. 598, 70th Cong. 1st sess.) * Paper, 5c.
- Shenandoah National Park,** report to accompany H. R. 8526 [to establish minimum area for Shenandoah National Park for administration, protection, and general development by National Park Service, and to lease lands within Shenandoah and Great Smoky Mountains national parks]; submitted by Mr. Bushong. Feb. 2, 1928. 2 p. (H. rp. 540, 70th Cong. 1st sess.) * Paper, 5c.
- Shoshone National Forest.** Repeal act to extend provisions of homestead laws to certain lands in Yellowstone forest reserve [now Shoshone National Forest], report to accompany H. R. 7946; submitted by Mr. Winter. Feb. 15, 1928. 2 p. (H. rp. 684, 70th Cong. 1st sess.) * Paper, 5c.
- Timber.** Oregon & California Railroad and Coos Bay wagon road grant lands, report to accompany H. R. 158 [to amend chapter 137 of volume 39 of Statutes at large, 64th Congress, 1st session, relative to cutting and removal of timber from revested Oregon and California Railroad and Coos Bay wagon road grant lands]; submitted by Mr. Sinnott. Jan. 30, 1928. 2 p. (H. rp. 486, 70th Cong. 1st sess.) * Paper, 5c.
- Sale of timber on Oregon & California Railroad and Coos Bay wagon-road grant lands, report to accompany H. R. 8307 [amending sec. 5 of act approved June 9, 1916, so as to authorize sale of timber on class 3 of Oregon and California Railroad and Coos Bay wagon-road grant lands]; submitted by Mr. Sinnott. Jan. 30, 1928. 2 p. (H. rp. 482, 70th Cong. 1st sess.) * Paper, 5c.

Utah National Park. To change name of Utah National Park to Bryce Canyon National Park [and add lands to park], report to accompany S. 1312; submitted by Mr. Colton. Jan. 31, 1928. 2 p. (H. rp. 514, 70th Cong. 1st sess.) * Paper, 5c.

Woman's Home Missionary Society of Methodist Episcopal Church. Sale of lands near Seward, Alaska [to Woman's Home Missionary Society of Methodist Episcopal Church] for use in connection with Jesse Lee Home, report to accompany H. R. 333; submitted by Mr. Houston of Hawaii. Feb. 1, 1928. 1 p. (H. rp. 517, 70th Cong. 1st sess.) * Paper, 5c.

Wyoming. Authorize Secretary of Interior to grant certain oil and gas prospecting permits and leases [in Wyoming], report to accompany H. R. 479; submitted by Mr. Winter. Feb. 2, 1928. 5 p. (H. rp. 538, 70th Cong. 1st sess.) * Paper, 5c.

Yuma County, Ariz. Aviation field, Yuma County, Ariz., report to accompany S. 1154 [to authorize use by county of Yuma, Ariz., of public lands for municipal aviation field]; submitted by Mr. Douglas of Arizona. Feb. 7, 1928. 1 p. (H. rp. 597, 70th Cong. 1st sess.) * Paper, 5c.

RULES COMMITTEE, HOUSE

Cigars. Cuban parcel post bill, hearing, 70th Congress, 1st session, on H. R. 9195, to amend sec. 2804 and 3402, Revised statutes [relative to importation of cigars, cheroots, and cigarettes], Feb. 20, 1928. 1928. ii+33 p. * Paper, 5c. Y 4.R 86/1: C 89

Expenditures in Executive Departments Committee, House. Amend Rules of House of Representatives, report to accompany H. Res. 107 [amending paragraph 34 of Rule 11 of Rules of House of Representatives for 70th Congress, relating to duties of Committee on Expenditures in Executive Departments]; submitted by Mr. Snell. Feb. 3, 1928. 1 p. (H. rp. 571, 70th Cong. 1st sess.) * Paper, 5c.

President of United States. Proposed amendment to Constitution, report to accompany H. Res. 112 [for consideration of H. Con. Res. 18, proposing amendment to Constitution fixing time for commencement of terms of President, Vice President, and Members of Congress, and fixing time of assembling of Congress, etc.]; submitted by Mr. Snell. Feb. 9, 1928. 1 p. (H. rp. 612, 70th Cong. 1st sess.) * Paper, 5c.

TERRITORIES COMMITTEE, HOUSE

Alaska. Payment of officers, Alaska, hearings, 70th Congress, 1st session, on H. R. 8284 [to authorize payment of amounts appropriated by Legislature of Alaska on account of additional duties imposed upon Territorial officers]. 1928. ii+24 p. * Paper, 5c. Y 4.T 27/1: A1/55

WAR CLAIMS COMMITTEE, HOUSE

Bond, Myron C. Myron C. Bond, Guy M. Claffin, and Edwin A. Wells, report to accompany H. R. 1625 [to carry into effect findings of Court of Claims in favor of Myron C. Bond, Guy M. Claffin, and Edwin A. Wells]; submitted by Mrs. Kahn. Feb. 16, 1928. 4 p. (H. rp. 693, 70th Cong. 1st sess.) * Paper, 5c.

Caudwell, Charles. Charles Caudwell, report to accompany H. R. 4268 [for relief of Charles Caudwell]; submitted by Mr. Hooper. Feb. 3, 1928. 2 p. (H. rp. 562, 70th Cong. 1st sess.) * Paper, 5c.

Hiscock, Ernest J. Ernest J. Hiscock, report to accompany H. R. 4267 [for relief of Ernest J. Hiscock]; submitted by Mr. Hooper. Feb. 3, 1928. 2 p. (H. rp. 561, 70th Cong. 1st sess.) * Paper, 5c.

Officers, Army. Allow credit in accounts of disbursing officers of Army [on account of refunds made to purchasers of surplus war supplies], report to accompany H. R. 7166; submitted by Mr. Eslick. Feb. 14, 1928. 9 p. (H. rp. 658, 70th Cong. 1st sess.) * Paper, 5c.

Officers, Army—Continued.

— Credit in disbursing accounts of certain officers of Army, report to accompany H. R. 4258 [to authorize credit in disbursing accounts of certain officers of Army and for settlement of individual claims approved by War Department]; submitted by Mr. Hare. Feb. 3, 1928. 8 p. (H. rp. 560, 70th Cong. 1st sess.) * Paper, 5c.

— Officers of Army, report to accompany H. R. 4266 [for relief of certain officers and former officers of Army and for settlement of individual claims approved by War Department]; submitted by Mr. Hooper. Feb. 14, 1928. 16 p. (H. rp. 657, 70th Cong. 1st sess.) * Paper, 5c.

Tucker, Frank W. Frank W. Tucker, report to accompany H. R. 5225 [for relief of Frank W. Tucker]; submitted by Mr. Peavey. Feb. 2, 1928. 2 p. (H. rp. 563, 70th Cong. 1st sess.) * Paper, 5c.

War Department. Canadian properties, report to accompany H. R. 4257 [for validation of acquisition of Canadian properties by War Department and for relief of certain disbursing officers for payments made thereon]; submitted by Mr. Hooper. Feb. 3, 1928. 3 p. (H. rp. 564, 70th Cong. 1st sess.) * Paper, 5c.

Wyant, Mrs. Jennie. Jennie Wyant and others, report to accompany H. R. 4229 [for relief of Jennie Wyant and others]; submitted by Mr. Peavey. Feb. 3, 1928. 3 p. (H. rp. 559, 70th Cong. 1st sess.) * Paper, 5c.

Zingarell, M. M. Zingarell and wife, report to accompany S. 496 [for relief of M. Zingarell and wife, Mary Alice Zingarell]; submitted by Mr. Peavey. Feb. 14, 1928. 12 p. (H. rp. 655, 70th Cong. 1st sess.) * Paper, 5c.

WAYS AND MEANS COMMITTEE, HOUSE

Cigars. To amend sec. 2804 and 3402. Revised statutes [relative to importation of cigars, cheroots, and cigarettes], report to accompany H. R. 9195; submitted by Mr. Green of Iowa. Feb. 13, 1928. 12 p. (H. rp. 636, 70th Cong. 1st sess.) * Paper, 5c.

Greek debt settlement, hearings, 70th Congress, 1st session, on H. R. 10760, to authorize settlement of indebtedness of Hellenic Republic to United States and of differences arising out of tripartite loan agreement of Feb. 10, 1918; Feb. 15, 1928. 1928. iii+75 p. * Paper, 10c. Y 4.W 36: G 81

Soldiers. Amendments to World War adjusted compensation act, report to accompany H. R. 10487; submitted by Mr. Green of Iowa. Feb. 7, 1928. 5 p. (H. rp. 595, 70th Cong. 1st sess.) * Paper, 5c.

Union Trust Company. *Authorizing execution of certain indemnity agreements to enable collection of certain moneys due Treasury Department, report to accompany H. R. 10954 [to authorize Secretary of Treasury to execute agreements of indemnity to Union Trust Company, Providence, R. I., and National Bank of Commerce, Philadelphia, Pa.]; submitted by Mr. Green of Iowa. Feb. 16, 1928. 3 p. (H. rp. 700, 70th Cong. 1st sess.) * Paper, 5c.

Yugoslavia. Settlement of indebtedness of Kingdom of Serbs, Croats, and Slovenes, report to accompany H. R. 367; submitted by Mr. Green of Iowa. Feb. 6, 1928. 8 p. (H. rp. 591, 70th Cong. 1st sess.) * Paper, 5c.

WORLD WAR VETERANS' LEGISLATION COMMITTEE, HOUSE

Hospitals. World War veterans' legislation, hearings before subcommittee on hospital building program, 70th Congress, 1st session, on H. R. 5604, Jan. [9-Feb. 4], 1928. 1928. iii+329 p. * Paper, 35c. Y 4.W 89: H 79/2

NORTHERN PACIFIC RAILROAD LAND GRANTS, JOINT COMMITTEE ON INVESTIGATION OF

Northern Pacific Railway. Northern Pacific land grants; letter of Feb. 8, 1928, from John G. Sargent, Attorney General [transmitting memorandum of E. E. Danly]. 1928. pt. 13, ii+5485-5507 p. map, 4 p. of pl. and maps. [Parts 1-12 appeared in Monthly catalogues during the period of the 68th and 69th Congresses.] * Paper, 5c. Y 4.N 81: H 35/pt. 13

Northern Pacific Railway—Continued.

— Same; table of contents and list of cases cited, pts. 1-13. 1928. ii+5509-34 p. * Paper, 5c. Y 4.N 81: H 35/pt. 1-13 cont.

SENATE

Calendar of business, Senate, 70th Congress, 1st session, Feb. 1-29, 1928; no. 24-44. 1928. various paging, large 8° [Daily when Senate is in session.] ‡ Y 1.3: 70/24-44

Southern Reclamation Conference, proceedings of Southern Reclamation Conference, held in Washington, D. C., Dec. 14 and 15, 1927, under auspices of Department of Interior and Bureau of Reclamation. 1928. xii+92 p. 4 pl. (S. doc. 45, 70th Cong. 1st sess.) * Paper, 25c.
L. C. card 28-26126

AGRICULTURE AND FORESTRY COMMITTEE, SENATE

Agricultural day, report to accompany S. J. Res. 61 [to provide for Agricultural day]; submitted by Mr. Capper. Feb. 16, calendar day Feb. 20, 1928. 2 p. (S. rp. 322, 70th Cong. 1st sess.) * Paper, 5c.

Agriculture. Development of vocational education in the several States, hearing, 70th Congress, 1st session, on S. 1731, Feb. 9, 1928. 1928. iii+73 p. il. map. [S. 1731 provides for development and improvement of agriculture and home economics.] * Paper, 15c. Y 4.Ag 8/2: V 85

Baskets. Standard hampers and containers, report to accompany S. 2148 [to fix standards for hampers, round stave baskets, and splint baskets for fruits and vegetables]; submitted by Mr. McNary. Feb. 13, calendar day Feb. 14, 1928. 2 p. (S. rp. 303, 70th Cong. 1st sess.) * Paper, 5c.

Birds. Bear River Bay migratory-bird refuge, report to accompany S. 3194 [to establish Bear River migratory-bird refuge at Bear River Bay]; submitted by Mr. McNary. Feb. 13, calendar day Feb. 15, 1928. 3 p. (S. rp. 310, 70th Cong. 1st sess.) * Paper, 5c.

— Bear River migratory bird refuge, hearing, 70th Congress, 1st session, on S. 703, to establish Bear River migratory bird refuge, and S. 1272, authorizing establishment of migratory bird refuge at Bear River Bay, Great Salt Lake, Utah, Feb. 14, 1928. 1928. ii+11 p. * Paper, 5c. Y 4.Ag 8/2: B 53/3

— Migratory bird conservation act, hearings, 70th Congress, 1st session, on S. 1271, to more effectively meet obligations of United States under migratory bird treaty with Great Britain by lessening dangers threatening migratory game birds from drainage and other causes, by acquisition of areas of land and of water to furnish in perpetuity reservations for adequate protection of such birds, and by providing funds for establishment of such areas, their maintenance and improvement, and for other purposes, Feb. 17 and 18, 1928. 1928. iii+68 p. * Paper, 10c. Y 4.Ag 8/2: B 53/4

Calendar. Legislative calendar, 70th Congress, 1st session, Jan. 5-Feb. 24, 1928; no. 4-10. 1928. various paging, 4° ‡ Y 4.Ag 8/2: 70/4-10

Claims. Certain claims of grain elevators and grain firms, hearing, 70th Congress, 1st session, on S. J. Res. 59, authorizing the President to ascertain, adjust, and pay certain claims of grain elevators and grain firms to cover insurance and interest on wheat during 1919 and 1920, as per certain contract authorized by the President; Feb. 23, 1928. 1928. ii+12 p. * Paper, 5c. Y 4.Ag 8/2: G 76/11

— Claims before Grain Corporation, report to accompany S. J. Res. 59 [authorizing the President to ascertain, adjust, and pay certain claims of grain elevators and grain firms to cover insurance and interest on wheat during 1919 and 1920, as per certain contract authorized by the President]; submitted by Mr. Shipstead. Feb. 28, 1928. 1 p. (S. rp. 441, 70th Cong. 1st sess.) * Paper, 5c.

How to order publications—See information following Contents

Cotton-seed oil. Regulating interstate commerce in cottonseed oil, report to accompany S. 1414 [for prevention and removal of obstructions and burdens upon interstate commerce in cottonseed oil by regulating transactions on future exchanges]; submitted by Mr. Mayfield. Feb. 16, calendar day Feb. 17, 1928. 4 p. (S. rp. 317, 70th Cong. 1st sess.) * Paper, 5c.

Crop insurance, report to accompany S. 2149 [authorizing and directing Secretary of Agriculture to investigate all phases of crop insurance]; submitted by Mr. McNary. Feb. 13, calendar day Feb. 14, 1928. 2 p. (S. rp. 304, 70th Cong. 1st sess.) * Paper, 5c.

Game sanctuaries in national forests, report to accompany S. 2456 [to establish game sanctuaries in national forests]; submitted by Mr. McNary. Feb. 13, calendar day Feb. 14, 1928. 1 p. (S. rp. 305, 70th Cong. 1st sess.) * Paper, 5c.

Horticultural stations. Horticultural experiment and demonstration work in southern Great Plains area, report to accompany S. 2832; submitted by Mr. McNary. Feb. 13, calendar day Feb. 14, 1928. 2 p. (S. rp. 306, 70th Cong. 1st sess.) * Paper, 5c.

— Horticultural experiment work in Great Plains and Rocky Mountain regions, report to accompany S. 2569 [for horticultural experiment and demonstration work in semiarid or dry-land regions of United States at experiment station to be established at or near Cheyenne, Wyo.]; submitted by Mr. Kendrick. Feb. 23, 1928. 4 p. (S. rp. 368, 70th Cong. 1st sess.) * Paper, 5c.

Muscle Shoals. Disposition of Muscle Shoals, hearings, 70th Congress, 1st session, on S. 2786, to authorize and direct Secretary of War to execute lease with Air Nitrates Corporation and American Cyanamid Company, and S. J. Res. 46, for completion of dam numbered 2 and steam plant at nitrate plant numbered 2 in vicinity of Muscle Shoals for manufacture and distribution of fertilizer, Jan. 24-28, 1928. 1928. iii+104 p. 1 pl. * Paper, 15c.

Y 4.Ag 8/2: M 97/7

— Disposition of Muscle Shoals, report to accompany S. J. Res. 46 [for completion of dam numbered 2 and steam plant at nitrate plant numbered 2 in vicinity of Muscle Shoals for manufacture and distribution of fertilizer, and for other purposes]; submitted by Mr. Norris. Feb. 1, calendar day Feb. 3, 1928. 4 p. (S. rp. 228, 70th Cong. 1st sess.) [Corrected print.] * Paper, 5c.

L. C. card 28-26127

Poultry disease research, report to accompany S. 2030 [for research into causes of poultry diseases, for feeding experimentation, and for educational program to show best means of preventing disease in poultry]; submitted by Mr. McNary. Feb. 23, 1928. 2 p. (S. rp. 369, 70th Cong. 1st sess.) * Paper, 5c.

White River. Permitting withdrawal of water from White River, Ark. [near De Valls Bluff, Ark., by Alvin V. Harris and John A. Welty], report to accompany S. 1103; submitted by Mr. Caraway. Feb. 11 [9], calendar day Feb. 10, 1928. 4 p. (S. rp. 280, 70th Cong. 1st sess.) [Corrected print. 1st print reads incorrectly Committee on Commerce instead of Committee on Agriculture and Forestry.] * Paper, 5c.

APPROPRIATIONS COMMITTEE, SENATE

Interior Department appropriation bill, [fiscal year] 1929, report to accompany H. R. 9136; submitted by Mr. Smoot. Jan. 27, calendar day Jan. 31, 1928. 2 p. (S. rp. 192, 70th Cong. 1st sess.) * Paper, 5c.

Treasury Department. Treasury and Post Office Departments appropriation bill, [fiscal year] 1929, hearings before subcommittee, 70th Congress, 1st session, on H. R. 10635. 1928. ii+13 p. * Paper, 5c. Y 4.Ap 6/2: T 71/929

— Treasury and Post Office Departments appropriation bill, fiscal year 1929, report to accompany H. R. 10635; submitted by Mr. Warren. Feb. 16, calendar day Feb. 20, 1928. 2 p. (S. rp. 319, 70th Cong. 1st sess.) * Paper, 5c.

How to order publications—See information following Contents

War Department. War Department appropriation bill, [fiscal year] 1929, hearings before subcommittee, 70th Congress, 1st session, on H. R. 10286. 1928. ii+236 p. * Paper, 25c. Y 4.Ap 6/2: W 19/929

— War Department appropriation bill, [fiscal year] 1929, report to accompany H. R. 10286; submitted by Mr. Reed of Pennsylvania. Feb. 24, 1928. 4 p. (S. rp. 381, 70th Cong. 1st sess.) * Paper, 5c.

BANKING AND CURRENCY COMMITTEE, SENATE

Banks and banking. Interlocking bank directorates, report to accompany H. R. 6491 [to amend sec. 8 of act to supplement existing laws against unlawful restraints and monopolies, as amended, so as to permit effective regulation of bank directorates]; submitted by Mr. Edge. Feb. 28, 1928. 6 p. (S. rp. 439, 70th Cong. 1st sess.) * Paper, 5c.

Credit. Amending 3d paragraph of sec. 13 of Federal reserve act [relating to bills of exchange covering nonperishable readily marketable staples], report to accompany S. 1989; submitted by Mr. Edwards. Feb. 16, calendar day Feb. 20, 1928. 4 p. (S. rp. 335, 70th Cong. 1st sess.) * Paper, 5c.

Federal Farm Loan Board. Confirmation of members of Federal Farm Loan Board, hearings, 70th Congress, 1st session, relative to confirmation of nominees for membership on Federal Farm Loan Board, Jan. 13-26, 1928. 1928. ii+108 p. * Paper, 10c. Y 4.B 22/3: F 31/16

Half-dollar. To authorize coinage of silver 50-cent pieces in commemoration of 150th anniversary of discovery of Hawaiian Islands, etc., report to accompany H. R. 81 [to authorize coinage of 50-cent pieces in commemoration of 150th anniversary of discovery of Hawaiian Islands by Captain James Cook, and for purpose of aiding in establishing a Captain James Cook memorial collection in archives of Hawaii]; submitted by Mr. Norbeck. Feb. 27, 1928. 3 p. (S. rp. 432, 70th Cong. 1st sess.) * Paper, 5c.

Medals. Longfellow medal, report to accompany S. 2280 [to authorize coinage of Longfellow medals]; submitted by Mr. Frazier. Feb. 27, 1928. 2 p. (S. rp. 438, 70th Cong. 1st sess.) [S. 2280 originally provided for coinage of Longfellow 1-cent pieces.] * Paper, 5c.

War Finance Corporation. Investigation of administration and transactions of War Finance Corporation, hearing, 70th Congress, 1st session, relative to S. Res. 84, Dec. 20, 1927. 1928. ii+30 p. * Paper, 5c. Y 4.B 22/3: W 19/2

CLAIMS COMMITTEE, SENATE

Andrews, P. L., Corporation. P. L. Andrews Corporation, report to accompany S. 2644 [to carry out findings of Court of Claims in case of P. L. Andrews Corporation]; submitted by Mr. Bayard. Feb. 13, 1928. 7 p. (S. rp. 284, 70th Cong. 1st sess.) * Paper, 5c.

Apodaca, Sabino. Sabino Apodaca, report to accompany H. R. 4995 [for relief of Sabino Apodaca]; submitted by Mr. Mayfield. Feb. 1, calendar day Feb. 4, 1928. 14 p. (S. rp. 230, 70th Cong. 1st sess.) * Paper, 5c.

Baum, Mrs. Ida F. Ida F. Baum, report to accompany H. R. 766 [for relief of Ida F. Baum, mother of Mrs. Lillian J. Leffard, also known as Vera Anderson]; submitted by Mr. Black. Feb. 1, calendar day Feb. 4, 1928. 2 p. (S. rp. 234, 70th Cong. 1st sess.) * Paper, 5c.

Boyer, George W. George W. Boyer, report to accompany S. 2657 [for relief of George W. Boyer]; submitted by Mr. Black. Feb. 16, calendar day Feb. 20, 1928. 8 p. (S. rp. 329, 70th Cong. 1st sess.) * Paper, 5c.

Campbell, F. L. F. L. Campbell, report to accompany S. 2227 [for relief of F. L. Campbell]; submitted by Mr. Waterman. Feb. 13, 1928. 5 p. (S. rp. 286, 70th Cong. 1st sess.) * Paper, 5c.

Carlisle, Paul D. Paul D. Carlisle, report to accompany S. 3201 [for relief of Paul D. Carlisle]; submitted by Mr. Trammell. Feb. 16, calendar day Feb. 20, 1928. 3 p. (S. rp. 326, 70th Cong. 1st sess.) * Paper, 5c.

- Caudwell, Charles.* Charles Caudwell, report to accompany S. 1736 [for relief of Charles Caudwell]; submitted by Mr. Black. Jan. 27, calendar day Jan. 30, 1928. 6 p. (S. rp. 179, 70th Cong. 1st sess.) * Paper, 5c.
- Clerkin, Mary.* Mary Clerkin, report to accompany S. 205 [to pay claim of Mary Clerkin]; submitted by Mr. Capper. Feb. 7, 1928. 5 p. (S. rp. 255, 70th Cong. 1st sess.) * Paper, 5c.
- Cruceta, Adriano.* Adriano Cruceta, report to accompany H. R. 8889 [for relief of Adriano Cruceta, citizen of Dominican Republic]; submitted by Mr. Black. Jan. 27, calendar day Jan. 30, 1928. 2 p. (S. rp. 180, 70th Cong. 1st sess.) * Paper, 5c.
- Faceina, Anna.* Anna Faceina, report to accompany S. 3062 [for relief of Anna Faceina]; submitted by Mr. Mayfield. Feb. 9, 1928. 4 p. (S. rp. 276, 70th Cong. 1st sess.) * Paper, 5c.
- Fidelity & Deposit Co. of Maryland,* report to accompany H. R. 5925 [for relief of Fidelity and Deposit Company of Maryland]; submitted by Mr. Bayard. Feb. 13, 1928. 2 p. (S. rp. 285, 70th Cong. 1st sess.) * Paper, 5c.
- Francke, George A.* Lewis H. Francke and Blanche F. Shelley, report to accompany H. R. 5300 [for relief of Lewis Francke and Blanche F. Shelley, sole legal heirs of George A. Francke, alias Ralph K. Warrington]; submitted by Mr. Howell. Jan. 27, calendar day Jan. 30, 1928. 4 p. (S. rp. 183, 70th Cong. 1st sess.) * Paper, 5c.
- Frazer, John.* Estate of John Frazer and others, report to accompany S. 2855 [for relief of estates of John Frazer, Zephaniah Kingsley, John Bunch, Jehu Underwood, and Stephen Vansandt]; submitted by Mr. Stephens. Feb. 6, 1928. 14 p. (S. rp. 249, 70th Cong. 1st sess.) * Paper, 5c.
- Henson, Mrs. Martha.* Martha Henson, report to accompany S. 1637 [for relief of Martha Henson]; submitted by Mr. Bayard. Feb. 6, 1928. 2 p. (S. rp. 246, 70th Cong. 1st sess.) * Paper, 5c.
- International Petroleum Co. (Ltd.),* report to accompany H. R. 8527 [for relief of International Petroleum Company, Limited, Toronto, Canada]; submitted by Mr. Howell. Feb. 13, 1928. 3 p. (S. rp. 283, 70th Cong. 1st sess.) * Paper, 5c.
- Jameson, Joseph.* Joseph Jameson, report to accompany H. R. 3926 [for relief of Joseph Jameson]; submitted by Mr. Deneen. Feb. 13, 1928. 9 p. (S. rp. 288, 70th Cong. 1st sess.) * Paper, 5c.
- Johnston, Walter W.* Walter W. Johnston, report to accompany S. 2711 [for relief of Walter W. Johnston]; submitted by Mr. Stephens. Feb. 6, 1928. 13 p. (S. rp. 248, 70th Cong. 1st sess.) * Paper, 5c.
- Jones, Mary M.* Mary M. Jones, report to accompany H. R. 2524 [for relief of Mary M. Jones]; submitted by Mr. Steiwer. Feb. 27, 1928. 3 p. (S. rp. 410, 70th Cong. 1st sess.) * Paper, 5c.
- Kaufman, W. H.* W. H. Kaufman, report to accompany S. 2061 [for relief of W. H. Kaufman]; submitted by Mr. Black. Feb. 16, calendar day Feb. 20, 1928. 4 p. (S. rp. 327, 70th Cong. 1st sess.) * Paper, 5c.
- Knowles, Horace G.* Horace G. Knowles, report to accompany S. 3325 [for relief of Horace G. Knowles]; submitted by Mr. Bayard. Feb. 23, 1928. 5 p. (S. rp. 370, 70th Cong. 1st sess.) * Paper, 5c.
- Langin Field.* Relief for victims of airplane accident at Langin Field, report to accompany H. R. 482; submitted by Mr. Capper. Feb. 13, 1928. 5 p. (S. rp. 291, 70th Cong. 1st sess.) * Paper, 5c.
- Light, William A.* William A. Light, report to accompany S. 1691 [for relief of William A. Light]; submitted by Mr. Howell. Feb. 16, calendar day Feb. 20, 1928. 3 p. (S. rp. 320, 70th Cong. 1st sess.) * Paper, 5c.
- National Surety Co.,* report to accompany S. 2335 [for relief of National Surety Company]; submitted by Mr. Howell. Jan. 27, calendar day Jan. 30, 1928. 2 p. (S. rp. 182, 70th Cong. 1st sess.) * Paper, 5c.

- Newspapers.* Relief of certain newspapers, report to accompany S. 3294 [for relief of certain newspapers for advertising services rendered Public Health Service of Treasury Department]; submitted by Mr. Bayard. Feb. 27, 1928. 3 p. (S. rp. 411, 70th Cong. 1st sess.) * Paper, 5c.
- North Carolina.* State of North Carolina, report to accompany S. 3097 [for relief of North Carolina]; submitted by Mr. Caraway. Feb. 27, 1928. 3 p. (S. rp. 434, 70th Cong. 1st sess.) * Paper, 5c.
- Old Dominion Land Co.,* report to accompany S. 2926 [for relief of Old Dominion Land Company]; submitted by Mr. Black. Feb. 16, calendar day Feb. 20, 1928. 4 p. (S. rp. 328, 70th Cong. 1st sess.) * Paper, 5c.
- Ross, A. N.* A. N. Ross, adverse report to accompany S. 2424 [for relief of A. N. Ross]; submitted by Mr. Waterman. Feb. 13, 1928. 4 p. (S. rp. 287, 70th Cong. 1st sess.) * Paper, 5c.
- Sentinel, schooner.* Owner of schooner Sentinel, report to accompany H. R. 2138 [for relief of Louis P. Sunderland, owner of schooner Sentinel]; submitted by Mr. Stephens. Feb. 1, calendar day Feb. 4, 1928. 4 p. (S. rp. 235, 70th Cong. 1st sess.) * Paper, 5c.
- Shulof, Herman.* Herman Shulof, report to accompany S. 3066 [for relief of Herman Shulof]; submitted by Mr. Stephens. Feb. 9, 1928. 20 p. (S. rp. 275, 70th Cong. 1st sess.) * Paper, 5c.
- Sias, Randolph.* Randolph Sias, report to accompany H. R. 8092 [for relief of Randolph Sias]; submitted by Mr. Howell. Feb. 1, calendar day Feb. 4, 1928. 1 p. (S. rp. 233, 70th Cong. 1st sess.) * Paper, 5c.
- Sloan, Howard V.* Howard V. Sloan, report to accompany H. R. 4393 [for relief of Howard V. Sloan]; submitted by Mr. Howell. Feb. 1, calendar day Feb. 4, 1928. 3 p. (S. rp. 232, 70th Cong. 1st sess.) * Paper, 5c.
- Smith, Joel T.* Joel T. Smith, report to accompany H. R. 4127 [for relief of Joel T. Smith]; submitted by Mr. Howell. Feb. 1, calendar day Feb. 4, 1928. 2 p. (S. rp. 231, 70th Cong. 1st sess.) * Paper, 5c.
- Thibodeaux, Mrs. Josephine.* Josephine Thibodeaux, report to accompany H. R. 8369 [for relief of Josephine Thibodeaux]; submitted by Mr. Caraway. Jan. 27, calendar day Jan. 31, 1928. 6 p. (S. rp. 194, 70th Cong. 1st sess.) * Paper, 5c.
- Whitted, Levi R.* Levi R. Whitted, report to accompany S. 1956 [for relief of Levi R. Whitted]; submitted by Mr. Capper. Feb. 27, 1928. 10 p. (S. rp. 412, 70th Cong. 1st sess.) * Paper, 5c.
- Yeaman, Robert F.* Robert F. Yeaman, report to accompany H. R. 4777 [to compensate Robert F. Yeaman for loss of carpenter tools which was incurred by reason of fire in Government area at Old Hickory ordnance depot]; submitted by Mr. Caraway. Jan. 27, calendar day Jan. 31, 1928. 4 p. (S. rp. 193, 70th Cong. 1st sess.) * Paper, 5c.
- Zyvolski, Albert J.* Albert J. Zyvolski, report to accompany H. R. 2145 [for relief of Albert J. Zyvolski]; submitted by Mr. Stephens. Feb. 1, calendar day Feb. 4, 1928. 3 p. (S. rp. 236, 70th Cong. 1st sess.) * Paper, 5c.

COMMERCE COMMITTEE, SENATE

Allegheny River. Bridge across Allegheny River at Kittanning, Pa., report to accompany H. R. 495 [granting consent of Congress to county of Armstrong, Pa., to construct bridge across Allegheny River at Kittanning, Pa.]; submitted by Mr. Dale. Jan. 27, calendar day Jan. 30, 1928. 2 p. (S. rp. 148, 70th Cong. 1st sess.) * Paper, 5c.

— Bridge across Allegheny River at Oil City, Pa., report to accompany H. R. 6041 [granting consent of Congress to Pennsylvania Railroad Company to construct railroad bridge across Allegheny River at Oil City, Pa.]; submitted by Mr. Dale. Jan. 27, calendar day Jan. 30, 1928. 1 p. (S. rp. 156, 70th Cong. 1st sess.) * Paper, 5c.

- Atchafalaya River.* Bridge across Atchafalaya River at Morgan City, La., report to accompany H. R. 449 [granting consent of Congress to Louisiana Highway Commission to construct toll bridge across Atchafalaya River at or near Morgan City, La.]; submitted by Mr. Dale. Feb. 23, 1928. 2 p. (S. rp. 359, 70th Cong. 1st sess.) * Paper, 5c.
- Bartholomew, Bayou.* Bridge across Bayou Bartholomew at Point Pleasant, La., report to accompany H. R. 5728 [granting consent of Congress to Police Jury of Morehouse Parish, La., or State Highway Commission of Louisiana to construct bridge across Bayou Bartholomew at or near Point Pleasant, La.]; submitted by Mr. Dale. Jan. 27, calendar day Jan. 30, 1928. 2 p. (S. rp. 154, 70th Cong. 1st sess.) * Paper, 5c.
- Black River.* Bridge across Black River at Jonesville, La., report to accompany H. R. 5726 [to extend times for commencing and completing construction of bridge across Black River at or near Jonesville, La., by State Highway Commission of Louisiana]; submitted by Mr. Dale. Jan. 27, calendar day Jan. 30, 1928. 1 p. (S. rp. 153, 70th Cong. 1st sess.) * Paper, 5c.
- Caney Fork.* Bridge across Caney Fork River at Hurricane Island, Tenn., report to accompany H. R. 6959 [to legalize bridge across Caney Fork River in De Kalb County, Tenn., at head of Hurricane Island, being constructed by De Kalb County]; submitted by Mr. Dale. Jan. 27, calendar day Jan. 30, 1928. 1 p. (S. rp. 164, 70th Cong. 1st sess.) * Paper, 5c.
- Champlain, Lake.* Bridge across Lake Champlain between New York and Vermont, report to accompany H. R. 6099 [granting consent of Congress to New York and Vermont to construct bridge across Lake Champlain between Crown Point, N. Y., and Chimney Point, Vt.]; submitted by Mr. Dale. Feb. 1, calendar day Feb. 2, 1928. 2 p. (S. rp. 214, 70th Cong. 1st sess.) * Paper, 5c.
- Creation of Lake Champlain Bridge Commission, report to accompany H. J. Res. 104 [granting consent of Congress to agreement or compact entered into between New York and Vermont for creation of Lake Champlain Bridge Commission and to construct highway bridge across Lake Champlain between Crown Point, N. Y., and Chimney Point, Vt.]; submitted by Mr. Dale. Feb. 1, calendar day Feb. 2, 1928. 2 p. (S. rp. 205, 70th Cong. 1st sess.) * Paper, 5c.
- Chesapeake Bay.* Bridge across Chesapeake Bay, report to accompany S. 1498 [to extend time for construction of bridge across Chesapeake Bay and to fix location of said bridge to be built by Chesapeake Bay Bridge Company from point in Baltimore County, Md., south of Back River, to Hart Island, to Miller Island, and thence to point in Kent County, Md.]; submitted by Mr. Dale. Feb. 1, calendar day Feb. 2, 1928. 2 p. (S. rp. 206, 70th Cong. 1st sess.) * Paper, 5c.
- Clinch River.* Bridge across Clinch River in Tennessee, report to accompany S. 2477 [to extend time for construction of bridge across Clinch River on Sneedville-Rogersville road in Hancock County, Tenn., by Department of Highways and Public Works of Tennessee]; submitted by Mr. Dale. Feb. 1, calendar day Feb. 2, 1928. 2 p. (S. rp. 221, 70th Cong. 1st sess.) * Paper, 5c.
- Columbia River.* Bridge across Columbia River near Hood River, Oreg., report to accompany H. R. 7199 [granting consent of Congress to Oregon-Washington Bridge Company to maintain bridge already constructed across Columbia River near Hood River, Oreg.]; submitted by Mr. Dale. Feb. 23, 1928. 2 p. (S. rp. 361, 70th Cong. 1st sess.) * Paper, 5c.
- Conecuh River.* Bridge across Conecuh River on Brewton-Andalusia road, Escambia County, Ala., report to accompany H. R. 8896 [granting consent of Congress to Alabama to construct free highway bridge across Conecuh River on Brewton-Andalusia road in Escambia County, Ala.]; submitted by Mr. Dale. Feb. 27, 1928. 2 p. (S. rp. 430, 70th Cong. 1st sess.) * Paper, 5c.
- Coosa River.* Bridge across Coosa River near Cedar Bluff, Ala., report to accompany H. R. 8530 [granting consent of Congress to Highway Department of Alabama to construct free highway bridge across Coosa River near Cedar Bluff, Ala.]; submitted by Mr. Dale. Feb. 27, 1928. 2 p. (S. rp. 422, 70th Cong. 1st sess.) * Paper, 5c.

Coosa River—Continued.

— Bridge across Coosa River near Pell City, Ala., report to accompany H. R. 9064 [granting consent of Congress to Highway Department of Alabama to construct free highway bridge across Coosa River at or near Pell City on Pell City-Anniston road between Calhoun and St. Clair counties, Ala.]; submitted by Mr. Dale. Feb. 27, 1928. 2 p. (S. rp. 431, 70th Cong. 1st sess.) * Paper, 5c.

— Bridge across Coosa River near Wetumpka, Ala., report to accompany S. 2257 [granting consent of Congress to State Highway Department of Alabama to construct bridge across Coosa River near Wetumpka, Ala.]; submitted by Mr. Dale. Feb. 1, calendar day Feb. 2, 1928. 2 p. (S. rp. 219, 70th Cong. 1st sess.) * Paper, 5c.

— Bridge across Coosa River on Columbiana-Talladega road, Ala., report to accompany H. R. 8531 [granting consent of Congress to Highway Department of Alabama to construct free highway bridge across Coosa River on Columbiana-Talladega road between Talladega and Shelby counties, Ala.]; submitted by Mr. Dale. Feb. 27, 1928. 2 p. (S. rp. 423, 70th Cong. 1st sess.) * Paper, 5c.

Cumberland River. Bridge across Cumberland River at Canton, Ky., report to accompany S. 1406 [granting consent of Congress to Valley Bridge Company, Incorporated, Paducah, Ky., to construct bridge across Cumberland River at or within 1 mile of Canton, Ky.]; submitted by Mr. Dale. Feb. 13, 1928. 2 p. (S. rp. 296, 70th Cong. 1st sess.) * Paper, 5c.

— Bridge across Cumberland River at Smithland, Ky., report to accompany S. 1408 [granting consent of Congress to Midland Bridge Company, Incorporated, Paducah, Ky., to construct bridge across Cumberland River at or within 2 miles of Smithland, Ky.]; submitted by Mr. Dale. Feb. 13, 1928. 2 p. (S. rp. 298, 70th Cong. 1st sess.) * Paper, 5c.

— Bridge across Cumberland River near Iuka, Ky., report to accompany S. 1407 [granting consent of Congress to Valley Bridge Company, Incorporated, Paducah, Ky., to construct bridge across Cumberland River within 1 mile of Iuka, Ky.]; submitted by Mr. Dale. Feb. 13, 1928. 2 p. (S. rp. 297, 70th Cong. 1st sess.) * Paper, 5c.

— Bridge across Cumberland River on Dover-Clarksville road, Tenn., report to accompany S. 2496 [granting consent of Congress to Highway Department of Tennessee to construct bridge across Cumberland River on Dover-Clarksville road in Stewart County, Tenn.]; submitted by Mr. Dale. Feb. 1, calendar day Feb. 2, 1928. 2 p. (S. rp. 212, 70th Cong. 1st sess.) * Paper, 5c.

— Bridge across Cumberland River on Lafayette-Celina road, Tenn., report to accompany S. 2476 [granting consent of Congress to Highway Department of Tennessee to construct bridge across Cumberland River on Lafayette-Celina road in Clay County, Tenn.]; submitted by Mr. Dale. Feb. 1, calendar day Feb. 2, 1928. 2 p. (S. rp. 208, 70th Cong. 1st sess.) * Paper, 5c.

Delaware River. Bridge across Delaware River at Burlington, N. J., report to accompany S. 2800 [authorizing E. K. Morse to construct bridge across Delaware River at or near Burlington, N. J.]; submitted by Mr. Dale. Feb. 8, 1928. 2 p. (S. rp. 258, 70th Cong. 1st sess.) * Paper, 5c.

Duluth Ship Canal. Bridge across Duluth Ship Canal at Duluth, Minn., report to accompany H. R. 5510 [granting consent of Congress to Duluth, Minn., to construct bridge across Duluth Ship Canal]; submitted by Mr. Dale. Jan. 27, calendar day Jan. 30, 1928. 1 p. (S. rp. 149, 70th Cong. 1st sess.) * Paper, 5c.

Elk River. Bridge across Elk River between Lauderdale and Limestone counties, Ala., report to accompany H. R. 7913 [granting consent of Congress to Highway Department of Alabama to construct bridge across Elk River on Athens-Florence road between Lauderdale and Limestone counties, Ala.]; submitted by Mr. Dale. Jan. 27, calendar day Jan. 30, 1928. 2 p. (S. rp. 170, 70th Cong. 1st sess.) * Paper, 5c.

Flood control, hearings, 70th Congress, 1st session, relative to flood control of Mississippi River, Jan. 23-31, 1928. 1928. pt. 1, iii+1-341 p. * Paper, 35c.

Y 4 C 73/2: F 65/4/pt. 1

Grand Calumet River. Bridge across Grand Calumet River at Forsythe avenue, East Chicago, Ind., report to accompany H. R. 5744 [granting consent of Congress for reconstruction of bridge across Grand Calumet River at East Chicago, Ind., by Lake County, Ind.]; submitted by Mr. Dale. Jan. 27, calendar day Jan. 30, 1928. 1 p. (S. rp. 155, 70th Cong. 1st sess.) * Paper, 5c.

Little Calumet River. Bridge across Little Calumet River at Ashland avenue, Cook County, Ill., report to accompany H. R. 6513 [granting consent of Congress to county of Cook, Ill., to construct bridge across Little Calumet River at or near Ashland avenue, Cook County, Ill.]; submitted by Mr. Dale. Jan. 27, calendar day Jan. 30, 1928. 2 p. (S. rp. 161, 70th Cong. 1st sess.) * Paper, 5c.

— Bridge across Little Calumet River at Ashland avenue, Cook County, Ill., report to accompany H. R. 8740 [granting consent of Congress to county of Cook, Ill., to construct free highway bridge across Little Calumet River in Cook County, at Ashland avenue]; submitted by Mr. Dale. Feb. 27, 1928. 2 p. (S. rp. 425, 70th Cong. 1st sess.) * Paper, 5c.

— Bridge across Little Calumet River at Indiana avenue, Cook County, Ill., report to accompany H. R. 6514 [granting consent of Congress to county of Cook, Ill., to construct bridge across Little Calumet River at or near Indiana avenue, Cook County, Ill.]; submitted by Mr. Dale. Jan. 27, calendar day Jan. 30, 1928. 2 p. (S. rp. 162, 70th Cong. 1st sess.) * Paper, 5c.

— Bridge across Little Calumet River at Wentworth avenue, Cook County, Ill., report to accompany H. R. 6512 [granting consent of Congress to county of Cook, Ill., to construct bridge across Little Calumet River at or near Wentworth avenue, Cook County, Ill.]; submitted by Mr. Dale. Jan. 27, calendar day Jan. 30, 1928. 2 p. (S. rp. 160, 70th Cong. 1st sess.) * Paper, 5c.

Mahoning River. Bridge across Mahoning River at Division street, Youngstown, Ohio, report to accompany H. R. 6958 [granting consent of Congress to Youngstown to construct bridge across Mahoning River at Youngstown, Ohio, at or near Division street]; submitted by Mr. Dale. Jan. 27, calendar day Jan. 30, 1928. 1 p. (S. rp. 163, 70th Cong. 1st sess.) * Paper, 5c.

— Bridge across Mahoning River at South avenue, Youngstown, Ohio, report to accompany H. R. 6045 [granting consent of Congress to commissioners of Mahoning County, Ohio, to reconstruct bridge across Mahoning River at South avenue, Youngstown, Ohio]; submitted by Mr. Dale. Jan. 27, calendar day Jan. 30, 1928. 2 p. (S. rp. 157, 70th Cong. 1st sess.) * Paper, 5c.

— Bridge across Mahoning River at West avenue, Youngstown, Ohio, report to accompany H. R. 6046 [granting consent of Congress to Youngstown, Ohio, to construct bridge across Mahoning River at or near West avenue, Youngstown, Ohio]; submitted by Mr. Dale. Jan. 27, calendar day Jan. 30, 1928. 2 p. (S. rp. 158, 70th Cong. 1st sess.) * Paper, 5c.

Memphremagog, Lake. Bridge across Lake Memphremagog at Newport, Vt., report to accompany S. 2698 [granting consent of Congress to Vermont to construct free highway bridge across arm of Lake Memphremagog at or near Newport, Vt.]; submitted by Mr. Dale. Feb. 6, 1928. 2 p. (S. rp. 237, 70th Cong. 1st sess.) * Paper, 5c.

Menominee River. Bridge across Menominee River at Marinette, Wis., report to accompany S. 2902 [granting consent of Congress to Wisconsin and Michigan to construct free highway bridge across Menominee River at or near Marinette, Wis.]; submitted by Mr. Dale. Feb. 8, 1928. 2 p. (S. rp. 260, 70th Cong. 1st sess.) * Paper, 5c.

Mississippi River. Bridge across Mississippi River at Alma, Wis., report to accompany H. R. 8726 [authorizing Oscar Baertch, Christ Buhmann, and Fred Reiter to construct bridge across Mississippi River at or near Alma, Wis.]; submitted by Mr. Dale. Feb. 27, 1928. 2 p. (S. rp. 424, 70th Cong. 1st sess.) * Paper, 5c.

Mississippi River—Continued.

- Bridge across Mississippi River at Baton Rouge, La., report to accompany H. R. 6487 [authorizing Baton Rouge-Mississippi River Bridge Company to construct bridge across Mississippi River at or near Baton Rouge, La.]; submitted by Mr. Dale. Feb. 13, 1928. 2 p. (S. rp. 289, 70th Cong. 1st sess.) * Paper, 5c.
- Bridge across Mississippi River at Baton Rouge, La., report to accompany S. 2449 [to authorize construction of bridge across Mississippi River at or near Baton Rouge, in parish of East Baton Rouge, and point opposite thereto in parish of West Baton Rouge, La., by Louisiana Highway Commission]; submitted by Mr. Dale. Feb. 27, 1928. 3 p. (S. rp. 416, 70th Cong. 1st sess.) * Paper, 5c.
- Bridge across Mississippi River at Cassville, Wis., report to accompany H. R. 8837 [authorizing American Bridge and Ferry Company (Incorporated) to construct bridge across Mississippi River at or near Cassville, Wis.]; submitted by Mr. Dale. Feb. 27, 1928. 2 p. (S. rp. 429, 70th Cong. 1st sess.) * Paper, 5c.
- Bridge across Mississippi River at Chester, Ill., report to accompany H. R. 8741 [authorizing Dravo Contracting Company to construct bridge across Mississippi River at or near Chester, Ill.]; submitted by Mr. Dale. Feb. 27, 1928. 2 p. (S. rp. 426, 70th Cong. 1st sess.) * Paper, 5c.
- Bridge across Mississippi River at Hickman, Ky., report to accompany H. R. 7921 [authorizing A. Robbins to construct bridge across Mississippi River at or near Hickman, Ky.]; submitted by Mr. Dale. Feb. 23, 1928. 2 p. (S. rp. 351, 70th Cong. 1st sess.) * Paper, 5c.
- Bridge across Mississippi River at Lansing, Iowa, report to accompany H. R. 5803 [authorizing Interstate Bridge Company to construct bridge across Mississippi River at or near Lansing, Iowa]; submitted by Mr. Dale. Feb. 23, 1928. 2 p. (S. rp. 354, 70th Cong. 1st sess.) * Paper, 5c.
- Bridge across Mississippi River at Lansing, Iowa, report to accompany S. 1879 [granting consent of Congress to Interstate Bridge Company, Lansing, Iowa, to construct bridge across Mississippi River at Lansing, Iowa]; submitted by Mr. Dale. Feb. 1, calendar day Feb. 2, 1928. 2 p. (S. rp. 217, 70th Cong. 1st sess.) * Paper, 5c.
- Bridge across Mississippi River at Monticello, Minn., report to accompany H. R. 199 [granting consent of Congress to Minnesota to construct bridge across Mississippi River at or near Monticello, Minn.]; submitted by Mr. Dale. Jan. 27, calendar day Jan. 30, 1928. 2 p. (S. rp. 146, 70th Cong. 1st sess.) * Paper, 5c.
- Bridge across Mississippi River at or near Little Falls, Minn., report to accompany H. R. 194 [granting consent of Congress to county of Morrison, Minn., to construct bridge across Mississippi River at or near Little Falls, Minn.]; submitted by Mr. Dale. Jan. 27, calendar day Jan. 30, 1928. 2 p. (S. rp. 145, 70th Cong. 1st sess.) * Paper, 5c.
- Bridge across Mississippi River at Prairie du Chien, Wis., report to accompany H. R. 5818 [authorizing J. H. Peacock, F. G. Bell, S. V. Taylor, E. C. Amann, and C. E. Ferris to construct bridge across Mississippi River at or near Prairie du Chien, Wis.]; submitted by Mr. Dale. Feb. 27, 1928. 2 p. (S. rp. 419, 70th Cong. 1st sess.) * Paper, 5c.
- Bridge across Mississippi River at St. Paul and Minneapolis, Minn., report to accompany H. R. 8743 [to extend times for commencing and completing construction of bridge across Mississippi River at or near St. Paul and Minneapolis, Minn., by Chicago, Milwaukee and St. Paul Railway]; submitted by Mr. Dale. Feb. 27, 1928. 2 p. (S. rp. 427, 70th Cong. 1st sess.) * Paper, 5c.
- Bridge across Mississippi River at Savanna, Ill., report to accompany S. 2483 [to revive and reenact act granting consent of Congress to Illinois and Iowa, or either of them, to construct bridge across Mississippi River, at or near Savanna, Ill., and Sabula, Iowa, connecting county of Carroll, Ill., and county of Jackson, Iowa]; submitted by Mr. Dale. Feb. 1, calendar day Feb. 2, 1928. 2 p. (S. rp. 222, 70th Cong. 1st sess.) * Paper, 5c.

Mississippi River—Continued.

— Bridge across Mississippi River at Wabasha, Minn., report to accompany H. R. 6476 [authorizing Wabasha Bridge Committee to construct bridge across Mississippi River at or near Wabasha, Minn.]; submitted by Mr. Dale. Feb. 23, 1928. 2 p. (S. rp. 360, 70th Cong. 1st sess.) * Paper, 5c.

— Bridge across Mississippi River in Minnesota, report to accompany S. 2343 [to extend times for commencing and completing construction of bridge across Mississippi River in Ramsey and Hennepin counties, Minn., between St. Paul and Minneapolis, by Chicago, Milwaukee and St. Paul Railway]; submitted by Mr. Dale. Feb. 1, calendar day Feb. 2, 1928. 2 p. (S. rp. 220, 70th Cong. 1st sess.) * Paper, 5c.

— Bridge across Mississippi River near Chester, Ill., report to accompany H. R. 6973 [authorizing E. H. Wegener to construct bridge across Mississippi River at or near Chester, Ill.]; submitted by Mr. Dale. Feb. 27, 1928. 2 p. (S. rp. 420, 70th Cong. 1st sess.) * Paper, 5c.

Missouri River. Bridge across Missouri River at Arrow Rock, Mo., report to accompany H. R. 8106 [authorizing F. C. Barnhill to construct bridge across Missouri River at or near Arrow Rock, Mo.]; submitted by Mr. Dale. Feb. 23, 1928. 2 p. (S. rp. 372, 70th Cong. 1st sess.) * Paper, 5c.

— Bridge across Missouri River at Arrow Rock, Mo., report to accompany S. 2189 [granting consent of Congress to F. C. Barnhill to construct bridge across Missouri River at or near Arrow Rock, Mo.]; submitted by Mr. Dale. Feb. 1, calendar day Feb. 2, 1928. 2 p. (S. rp. 218, 70th Cong. 1st sess.) * Paper, 5c.

— Bridge across Missouri River at Hermann, Mo., report to accompany H. R. 5501 [authorizing Hermann Bridge Company to construct bridge across Missouri River at or near Hermann, Mo.]; submitted by Mr. Dale. Feb. 23, 1928. 2 p. (S. rp. 348, 70th Cong. 1st sess.) * Paper, 5c.

— Bridge across Missouri River at Liberty Landing, Mo., report to accompany H. R. 6639 [authorizing Centennial Bridge Company of Independence, Mo., Incorporated, to construct bridge across Missouri River at or near Liberty Landing, Mo.]; submitted by Mr. Dale. Feb. 23, 1928. 2 p. (S. rp. 371, 70th Cong. 1st sess.) * Paper, 5c.

— Bridge across Missouri River at Miami, Mo., report to accompany H. R. 8107 [authorizing Frank M. Burruss to construct bridge across Missouri River at or near Miami, Mo.]; submitted by Mr. Dale. Feb. 23, 1928. 2 p. (S. rp. 373, 70th Cong. 1st sess.) * Paper, 5c.

— Bridge across Missouri River at Miami, Mo., report to accompany S. 2188 [granting consent of Congress to Frank M. Burruss to construct bridge across Missouri River at or near Miami, Mo.]; submitted by Mr. Dale. Feb. 1, calendar day Feb. 2, 1928. 2 p. (S. rp. 207, 70th Cong. 1st sess.) * Paper, 5c.

— Bridge across Missouri River at Niobrara, Nebr., report to accompany S. 2827 [granting consent of Congress to South Dakota and Nebraska to construct bridge across Missouri River at or near Niobrara, Nebr.]; submitted by Mr. Dale. Feb. 23, 1928. 2 p. (S. rp. 356, 70th Cong. 1st sess.) * Paper, 5c.

— Bridge across Missouri River at Washington, Mo., report to accompany H. R. 5502 [authorizing Washington Missouri River Bridge Company to construct bridge across Missouri River at or near Washington, Mo.]; submitted by Mr. Dale. Feb. 23, 1928. 2 p. (S. rp. 349, 70th Cong. 1st sess.) * Paper, 5c.

— Bridge across Missouri River between Kansas and Missouri, report to accompany S. 2554 [granting consent of Congress to Atchison and Leavenworth, Kans., St. Joseph, Mo., and counties of Buchanan and Platte, Mo., to construct bridge across Missouri River or to acquire existing bridges at or near Leavenworth or Atchison, Kans.]; submitted by Mr. Dale. Feb. 1, calendar day Feb. 2, 1928. 2 p. (S. rp. 204, 70th Cong. 1st sess.) * Paper, 5c.

How to order publications—See information following Contents

Missouri River—Continued.

- Bridge across Missouri River between Washington County, Nebr., and Harrison County, Iowa, report to accompany H. R. 5679 [authorizing Nebraska-Iowa Bridge Corporation to construct bridge across Missouri River between Washington County, Nebr., and Harrison County, Iowa]; submitted by Mr. Dale. Feb. 23, 1928. 2 p. (S. rp. 355, 70th Cong. 1st sess.) * Paper, 5c.
- Bridge across Missouri River near Glasgow, Mont., report to accompany H. R. 7466 [granting consent of Congress to Montana, Valley County, Mont., and McCone County, Mont., or to any or either of them, jointly or severally, to construct bridge across Missouri River at or near Glasgow, Mont.]; submitted by Mr. Dale. Jan. 27, calendar day Jan. 30, 1928. 2 p. (S. rp. 168, 70th Cong. 1st sess.) * Paper, 5c.
- Monongahela River.* Bridge across Monongahela River between Glassport and Clairton, Pa., report to accompany H. R. 7925 [granting consent of Congress for maintenance and operation of bridge across Monongahela River between borough of Glassport and Clairton, Pa., by Allegheny County, Pa.]; submitted by Mr. Dale. Feb. 23, 1928. 2 p. (S. rp. 367, 70th Cong. 1st sess.) * Paper, 5c.
- Ohio River.* Bridge across Ohio River at Ashland, Ky., report to accompany S. 2731 [granting consent of Congress to Rogers Brothers Company to construct bridge across Ohio River at or near Ashland, Ky.]; submitted by Mr. Dale. Feb. 6, 1928. 2 p. (S. rp. 240, 70th Cong. 1st sess.) * Paper, 5c.
- Bridge across Ohio River at Cairo, Ill., report to accompany H. R. 121 [authorizing Cairo Association of Commerce to construct bridge across Ohio River at or near Cairo, Ill.]; submitted by Mr. Dale. Feb. 23, 1928. 2 p. (S. rp. 338, 70th Cong. 1st sess.) * Paper, 5c.
- Bridge across Ohio River at Golconda, Ill., report to accompany H. R. 7183 [authorizing C. J. Abbott to construct bridge across Ohio River at or near Golconda, Ill.]; submitted by Mr. Dale. Feb. 23, 1928. 2 p. (S. rp. 352, 70th Cong. 1st sess.) * Paper, 5c.
- Bridge across Ohio River at Louisville, Ky., report to accompany S. 2730 [authorizing Louisville, Ky., to construct toll bridge across Ohio River at or near said city]; submitted by Mr. Dale. Feb. 6, 1928. 2 p. (S. rp. 239, 70th Cong. 1st sess.) * Paper, 5c.
- Bridge across Ohio River at Madison, Ind., report to accompany H. R. 7916 [authorizing Madison Bridge Company to construct bridge across Ohio River at or near Madison, Ind.]; submitted by Mr. Dale. Feb. 13, 1928. 2 p. (S. rp. 294, 70th Cong. 1st sess.) * Paper, 5c.
- Bridge across Ohio River at Madison, Ind., report to accompany S. 2666 [granting consent of Congress to Madison Bridge Company to construct bridge across Ohio River at or near Madison, Ind.]; submitted by Mr. Dale. Feb. 1, calendar day Feb. 2, 1928. 2 p. (S. rp. 213, 70th Cong. 1st sess.) * Paper, 5c.
- Bridge across Ohio River at Mound City, Ill., report to accompany H. R. 66 [authorizing B. L. Hendrix, G. C. Trammel, and C. S. Miller to construct bridge across Ohio River at or near Mound City, Ill.]; submitted by Mr. Dale. Feb. 23, 1928. 2 p. (S. rp. 353, 70th Cong. 1st sess.) * Paper, 5c.
- Bridge across Ohio River at New Cumberland, W. Va., report to accompany S. 798 [granting consent of Congress to R. V. Reger Bridge Company to construct bridge across Ohio River at or near New Cumberland, W. Va.]; submitted by Mr. Dale. Feb. 1, calendar day Feb. 2, 1928. 2 p. (S. rp. 216, 70th Cong. 1st sess.) * Paper, 5c.
- Bridge across Ohio River at New Martinsville, W. Va., report to accompany S. 2801 [granting consent of Congress to New Martinsville and Ohio River Bridge Company (Incorporated) to construct bridge across Ohio River at or near New Martinsville, W. Va.]; submitted by Mr. Dale. Feb. 8, 1928. 2 p. (S. rp. 259, 70th Cong. 1st sess.) * Paper, 5c.

Ohio River—Continued.

- Bridge across Ohio River at Ravenswood, W. Va., report to accompany H. R. 6073 [authorizing E. M. Elliott to construct bridge across Ohio River at or near Ravenswood, W. Va.]; submitted by Mr. Dale. Feb. 27, 1928. 3 p. (S. rp. 418, 70th Cong. 1st sess.) * Paper, 5c.
- Bridge across Ohio River at Sistersville, W. Va., report to accompany H. R. 9186 [authorizing Sistersville Ohio River Bridge Company to construct bridge across Ohio River at or near Sistersville, W. Va.]; submitted by Mr. Dale. Feb. 13, 1928. 2 p. (S. rp. 293, 70th Cong. 1st sess.) * Paper, 5c.
- Bridge across Ohio River at Sistersville, W. Va., report to accompany S. 1162 [granting consent of Congress to Sistersville Ohio River Bridge Company for construction of toll bridge across Ohio River at Sistersville, W. Va.]; submitted by Mr. Dale. Feb. 6, 1928. 2 p. (S. rp. 238, 70th Cong. 1st sess.) * Paper, 5c.
- Bridge across Ohio River at Wellsburg, W. Va., report to accompany S. 797 [granting consent of Congress to J. K. Mahone Bridge Company to construct bridge across Ohio River at or near Wellsburg, W. Va.]; submitted by Mr. Dale. Feb. 1, calendar day Feb. 2, 1928. 2 p. (S. rp. 215, 70th Cong. 1st sess.) * Paper, 5c.
- Bridge across Ohio River between Maysville, Ky., and Aberdeen, Ohio, report to accompany S. 761 [granting consent of Congress to Dwight P. Robinson and Company, Incorporated, to construct bridge across Ohio River between Maysville, Ky., and Aberdeen, Ohio]; submitted by Mr. Dale. Feb. 13, 1928. 2 p. (S. rp. 301, 70th Cong. 1st sess.) * Paper, 5c.
- Bridge across Ohio River between Maysville, Ky., and Aberdeen, Ohio, report to accompany S. 1170 [granting consent of Congress to Maysville Bridge Company to construct bridge across Ohio River between Maysville, Ky., and Aberdeen, Ohio]; submitted by Mr. Dale. Feb. 13, 1928. 2 p. (S. rp. 292, 70th Cong. 1st sess.) * Paper, 5c.
- Bridge across Ohio River between Rochester and Monaca, Pa., report to accompany H. R. 7192 [to extend times for commencing and completing construction of bridge across Ohio River between Rochester and Monaca, Pa., by Beaver County]; submitted by Mr. Dale. Jan. 27, calendar day Jan. 30, 1928. 2 p. (S. rp. 165, 70th Cong. 1st sess.) * Paper, 5c.
- Ouachita River.* Bridge across Ouachita River at Harrisonburg, La., report to accompany H. R. 5727 [to extend times for commencing and completing construction of bridge across Ouachita River at or near Harrisonburg, La., by Louisiana Highway Commission]; submitted by Mr. Dale. Feb. 27, 1928. 2 p. (S. rp. 415, 70th Cong. 1st sess.) * Paper, 5c.
- Bridge across Ouachita River at Monroe, La., report to accompany H. R. 5725 [to extend times for commencing and completing construction of bridge across Ouachita River at or near Monroe, La., by State Highway Commission of Louisiana]; submitted by Mr. Dale. Jan. 27, calendar day Jan. 30, 1928. 1 p. (S. rp. 152, 70th Cong. 1st sess.) * Paper, 5c.
- Pearl River.* Bridge across Pearl River in Leake County, Miss., report to accompany S. 3118 [to authorize construction of temporary railroad bridge across Pearl River at point in or near section 35, township 10 north, range 6 east, Leake County, Miss., by Pearl River Valley Lumber Company]; submitted by Mr. Dale. Feb. 23, 1928. 2 p. (S. rp. 350, 70th Cong. 1st sess.) * Paper, 5c.
- Bridge across Pearl River in Rankin County, Miss., report to accompany S. 3119 [to authorize construction of temporary railroad bridge across Pearl River in Rankin County, Miss., and between Madison and Rankin counties, Miss., by Pearl River Valley Lumber Company]; submitted by Mr. Dale. Feb. 23, 1928. 2 p. (S. rp. 357, 70th Cong. 1st sess.) * Paper, 5c.
- Red River.* Bridge across Red River at Garland City, Ark., report to accompany S. 1104 [granting consent of Congress to State Highway Commission of Arkansas to construct bridge across Red River at or near Garland City, Ark.]; submitted by Mr. Dale. Feb. 13, 1928. 2 p. (S. rp. 300, 70th Cong. 1st sess.) * Paper, 5c.

Red River—Continued.

- Bridge across Red River at Moncla, La., report to accompany H. R. 8818 [granting consent of Congress to Louisiana Highway Commission to construct free highway bridge across Red River at or near Moncla, La.]; submitted by Mr. Dale. Feb. 27, 1928. 2 p. (S. rp. 428, 70th Cong. 1st sess.) * Paper, 5c.
- Red River of the North.* Bridge across Red River of the North between Grand Forks, N. Dak., and East Grand Forks, Minn., report to accompany H. R. 108 granting consent of Congress to North Dakota and Minnesota to construct bridge across Red River of the North between Grand Forks, N. Dak., and East Grand Forks, Minn.]; submitted by Mr. Dale. Jan. 27, calendar day Jan. 30, 1928. 2 p. (S. rp. 144, 70th Cong. 1st sess.) * Paper, 5c.
- Rio Grande.* Bridge across Rio Grande River at Presidio, Tex., report to accompany H. R. 5583 [granting consent of Congress to Kansas City, Mexico and Orient Railway Company of Texas and Kansas City, Mexico and Orient Railway Company to construct railroad bridge across Rio Grande at or near Presidio, Tex., opposite Ojinaga, Mexico]; submitted by Mr. Dale. Jan. 27, calendar day Jan. 30, 1928. 2 p. (S. rp. 142, 70th Cong. 1st sess.) * Paper, 5c.
- Rock River.* Bridge across Rock River at Dixon, Ill., report to accompany H. R. 6483 [granting consent of Congress to Illinois, county of Lee, and Dixon, or to any or either of them, jointly or severally, to construct bridge across Rock River at Dixon, Ill.]; submitted by Mr. Dale. Jan. 27, calendar day Jan. 30, 1928. 2 p. (S. rp. 159, 70th Cong. 1st sess.) * Paper, 5c.
- Bridge across Rock River at Palmyra, Ill., report to accompany H. R. 7745 [granting consent of Congress to Chicago and North Western Railway Company to construct railroad bridge across Rock River in Palmyra and Nelson townships, Lee County, Ill.]; submitted by Mr. Dale. Jan. 27, calendar day Jan. 30, 1928. 2 p. (S. rp. 169, 70th Cong. 1st sess.) * Paper, 5c.
- St. Louis River.* Bridge across St. Louis River at Rices Point, Minn., report to accompany H. R. 7909 [to authorize maintenance and renewal of timber frame trestle in place of fixed span at Wisconsin end of steel bridge of Duluth and Superior Bridge Company over St. Louis River between Connors Point, Wis., and Rices Point, Minn.]; submitted by Mr. Dale. Feb. 23, 1928. 2 p. (S. rp. 364, 70th Cong. 1st sess.) * Paper, 5c.
- Shipping Board.* Sale of Pacific Coast lines by Shipping Board, hearings, 70th Congress, 1st session, S. Res. 116, relative to proposed sale of 3 cargo services operated by Shipping Board between American and oriental ports, Feb. 3-7, 1928. 1928. iii+162 p. * Paper, 15c. Y 4 C 73/2: P 11/2
- Snake River.* Bridge across Snake River at Idaho Falls, Idaho, report to accompany H. R. 319 [to legalize bridge across Snake River at Idaho Falls, Idaho, being constructed by Idaho]; submitted by Mr. Dale. Jan. 27, calendar day Jan. 30, 1928. 1 p. (S. rp. 147, 70th Cong. 1st sess.) * Paper, 5c.
- Bridge across Snake River near Heyburn, Idaho, report to accompany H. R. 7371 [to legalize bridge across Snake River near Heyburn, Idaho, being constructed by Idaho]; submitted by Mr. Dale. Feb. 23, 1928. 1 p. (S. rp. 362, 70th Cong. 1st sess.) * Paper, 5c.
- Bridge across Snake River near Indian Cove, Idaho, report to accompany H. R. 7370 [granting consent of Congress to Idaho to construct bridge across Snake River near Indian Cove, Idaho]; submitted by Mr. Dale. Jan. 27, calendar day Jan. 30, 1928. 1 p. (S. rp. 166, 70th Cong. 1st sess.) * Paper, 5c.
- Bridge across Snake River near Swan Valley, Idaho, report to accompany H. R. 7374 [granting consent of Congress to Idaho to construct bridge across Snake River near Swan Valley, Idaho]; submitted by Mr. Dale. Jan. 27, calendar day Jan. 30, 1928. 2 p. (S. rp. 167, 70th Cong. 1st sess.) * Paper, 5c.
- Susquehanna River.* Bridge across Susquehanna River at Sunbury, Pa., report to accompany H. R. 8227 [authorizing Sunbury Bridge Company to construct bridge across Susquehanna River at or near Bainbridge street in Sunbury, Pa.]; submitted by Mr. Dale. Feb. 27, 1928. 2 p. (S. rp. 421, 70th Cong. 1st sess.) * Paper, 5c.

- Tennessee River.* Bridge across Tennessee River between Marshall and Trigg counties, Ky., report to accompany S. 1409 [granting consent of Congress to Valley Bridge Company, Incorporated, Paducah, Ky., to construct bridge across Tennessee River at or near Eggners Ferry, Ky.]; submitted by Mr. Dale. Feb. 13, 1928. 2 p. (S. rp. 299, 70th Cong. 1st sess.) * Paper, 5c.
- Bridge across Tennessee River near Guntersville, Ala., report to accompany H. R. 7375 [granting consent of Congress to Highway Department of Alabama to construct free highway bridge across Tennessee River at or near Guntersville on Guntersville-Huntsville road in Marshall County, Ala.]; submitted by Mr. Dale. Feb. 23, 1928. 2 p. (S. rp. 363, 70th Cong. 1st sess.) * Paper, 5c.
- Bridge across Tennessee River near Scottsboro, Ala., report to accompany H. R. 7915 [granting consent of Congress to Highway Department of Alabama to construct free highway bridge across Tennessee River at or near Scottsboro on Scottsboro-Fort Payne road in Jackson County, Ala.]; submitted by Mr. Dale. Feb. 23, 1928. 2 p. (S. rp. 366, 70th Cong. 1st sess.) * Paper, 5c.
- Bridge across Tennessee River near Whitesburg Ferry, Ala., report to accompany H. R. 7914 [granting consent of Congress to Highway Department of Alabama to construct free highway bridge across Tennessee River at or near Whitesburg Ferry on Huntsville-Laceys Spring road between Madison and Morgan counties, Ala.]; submitted by Mr. Dale. Feb. 23, 1928. 2 p. (S. rp. 365, 70th Cong. 1st sess.) * Paper, 5c.
- Bridge across Tennessee River on Decatur-Kingston road, Tenn., report to accompany S. 2478 [granting consent of Congress to Highway Department of Tennessee to construct bridge across Tennessee River on Decatur-Kingston road in Roane County, Tenn.]; submitted by Mr. Dale. Feb. 1, calendar day Feb. 2, 1928. 2 p. (S. rp. 209, 70th Cong. 1st sess.) * Paper, 5c.
- Bridge across Tennessee River on Jasper-Chattanooga road, Tenn., report to accompany S. 2479 [granting consent of Congress to Highway Department of Tennessee to construct bridge across Tennessee River on Jasper-Chattanooga road in Marion County, Tenn.]; submitted by Mr. Dale. Feb. 1, calendar day Feb. 2, 1928. 2 p. (S. rp. 210, 70th Cong. 1st sess.) * Paper, 5c.
- Bridge across Tennessee River on Knoxville-Maryville road, Tenn., report to accompany S. 2480 [granting consent of Congress to Highway Department of Tennessee to construct bridge across Tennessee River on Knoxville-Maryville road in Knox County, Tenn.]; submitted by Mr. Dale. Feb. 1, calendar day Feb. 2, 1928. 2 p. (S. rp. 211, 70th Cong. 1st sess.) * Paper, 5c.
- Bridge across Tennessee River on Paris-Dover road, Tenn., report to accompany S. 2490 [granting consent of Congress to Highway Department of Tennessee to construct bridge across Tennessee River on Paris-Dover road in Henry and Stewart counties, Tenn.]; submitted by Mr. Dale. Feb. 1, calendar day Feb. 2, 1928. 2 p. (S. rp. 223, 70th Cong. 1st sess.) * Paper, 5c.
- Bridge across Tennessee River, report to accompany S. 1410 [granting consent of Congress to Midland Bridge Company, Incorporated, Paducah, Ky., to construct bridge across Tennessee River within 2 miles of where Clarks River empties into Tennessee River and between Livingston and McCracken counties, Ky.]; submitted by Mr. Dale. Feb. 13, 1928. 2 p. (S. rp. 295, 70th Cong. 1st sess.) * Paper, 5c.
- Tombigbee River.* Bridge across Tombigbee River near Aberdeen, Miss., report to accompany H. R. 5657 [granting consent of Congress to board of supervisors of Monroe County, Miss., to construct bridge across Tombigbee River at or near Aberdeen, Miss.]; submitted by Mr. Dale. Jan. 27, calendar day Jan. 30, 1928. 2 p. (S. rp. 151, 70th Cong. 1st sess.) * Paper, 5c.
- Railroad bridge across Tombigbee River at Epes, Ala., report to accompany H. R. 5638 [granting consent of Congress to Alabama Great Southern Railroad Company to reconstruct railroad bridge across Tombigbee River at Epes, Ala.]; submitted by Mr. Dale. Jan. 27, calendar day Jan. 30, 1928. 2 p. (S. rp. 150, 70th Cong. 1st sess.) * Paper, 5c.

Tug Fork. Bridge across Tug Fork of Big Sandy River near Devon, W. Va., report to accompany S. 2348 [granting consent of Congress to Norfolk and Western Railway Company and Knox Creek Railway Company to construct 2 bridges across Tug Fork of Big Sandy River near Devon, W. Va.]; submitted by Mr. Dale. Jan. 27, calendar day Jan. 30, 1928. 2 p. (S. rp. 143, 70th Cong. 1st sess.) * Paper, 5c.

Wabash River. Bridge across Wabash River at Vincennes, Ind., report to accompany S. 2965 [authorizing Indiana, acting by and through State Highway Commission, to construct toll bridge across Wabash River at or near Vincennes, Ind.]; submitted by Mr. Dale. Feb. 27, 1928. 2 p. (S. rp. 417, 70th Cong. 1st sess.) * Paper, 5c.

DISTRICT OF COLUMBIA COMMITTEE, SENATE

Architects. Practice of architecture in District of Columbia, report to accompany S. 2660 [to amend act to provide for examination and registration of architects and to regulate practice of architecture in District of Columbia, approved Dec. 13, 1924]; submitted by Mr. Capper. Jan. 27, calendar day Jan. 30, 1928. 3 p. (S. rp. 171, 70th Cong. 1st sess.) * Paper, 5c.

Bass. Closed season for black bass in District of Columbia, report to accompany S. 2972 [for further protection of fish in District of Columbia, particularly black bass and crappie]; submitted by Mr. Capper. Feb. 21, 1928. 2 p. (S. rp. 338, 70th Cong. 1st sess.) * Paper, 5c.

Calendar. Legislative calendar, 70th Congress, 1st session, Feb. 13, 1928; no. 1. 1928. 12 p. 4° ‡ Y 4.D 63/2: 70/1

Corporation counsel. Administration of oaths by corporation counsel of District of Columbia, report to accompany S. 2781; submitted by Mr. Capper. Feb. 6, 1928. 3 p. (S. rp. 250, 70th Cong. 1st sess.) * Paper, 5c.

Police. Salaries of park police in District of Columbia, report to accompany S. 1628 [relating to Office of Public Buildings and Public Parks of National Capital in matter of salaries of United States park police]; submitted by Mr. Sackett. Feb. 8, 1928. 3 p. (S. rp. 261, 70th Cong. 1st sess.) * Paper, 5c.

Traffic. Operators' permits for drivers of Government vehicles in District of Columbia, report to accompany S. 1281 [to amend sec. 7a of act of Mar. 3, 1925, known as District of Columbia traffic act, 1925, as amended by sec. 2 of act of July 3, 1926, so as to provide operators' permits free of cost to enlisted men of Army, Navy, Marine Corps, and Coast Guard operating Government-owned vehicles in District of Columbia]; submitted by Mr. Capper. Feb. 1, 1928. 3 p. (S. rp. 201, 70th Cong. 1st sess.) * Paper, 5c.

EDUCATION AND LABOR COMMITTEE, SENATE

Labor Statistics Bureau. To create a division of safety in Department of Labor [Bureau of Labor Statistics], report to accompany S. 1266; submitted by Mr. Couzens. Feb. 21, 1928. 2 p. (S. rp. 347, 70th Cong. 1st sess.) * Paper, 5c.

FINANCE COMMITTEE, SENATE

Calendar. Legislative calendar, 70th Congress, 1st session, Jan. 9-Feb. 20, 1928; no. 2-6. 1928. Each 32 p. or 35 p. 4° ‡ Y 4.F 49: 70/2-6

Enemy property. Return of alien property, hearings, 70th Congress, 1st session, on H. R. 7201, for settlement of certain claims of American nationals against Germany and of German nationals against United States, for ultimate return of all property of German nationals held by Alien Property Custodian, and for equitable apportionment among all claimants of certain available funds, Jan. 23-26, 1928. 1928. iii+260 p. * Paper, 25c. Y 4.F 49: A1 4/2

— Settlement of war claims bill of 1928, report to accompany H. R. 7201 [for settlement of certain claims of American nationals against Germany, Austria, and Hungary, and of nationals of Germany, Austria, and Hungary, against United States, and for ultimate return of all property held by Alien Property Custodian]; submitted by Mr. Smoot. Feb. 9, 1928. 37 p. (S. rp. 273, 70th Cong. 1st sess.) * Paper, 5c.

FOREIGN RELATIONS COMMITTEE, SENATE

- Adolf, John.* Payment of claims of German nationals, report to accompany S. 2549 [providing for payment to German Government in behalf of heirs or representatives of German nationals, John Adolf, Hermann Pegel, Franz Lipfert, Albert Wittenburg, Karl Behr, and Hans Dechantsreiter]; submitted by Mr. Borah. Feb. 8, 1928. 2 p. (S. rp. 257, 70th Cong. 1st sess.) * Paper, 5c.
- Calendar.* Legislative calendar, 70th Congress, 1st session. Jan. 10-Feb. 28, 1928; no. 3-7. [1928.] various paging, 4° ‡ Y 4.F 76/2: 70/3-7
- Pacific Southwest Exposition,* report to accompany S. J. Res. 62 [for cooperation of United States in Pacific Southwest Exposition in commemoration of landing of Spanish padres in Pacific southwest and opening of Long Beach, Calif., world port]; submitted by Mr. Borah. Feb. 8, 1928. 1 p. (S. rp. 256, 70th Cong. 1st sess.) * Paper, 5c.
- Shipping.* International convention for unification of certain rules in regard to bills of lading for carriage of goods by sea, hearing before subcommittee, 70th Congress, 1st session, relative to Executive E, Dec. 22, 1927. 1928. pt. 1, ii+1-40 p. * Paper, 5c. Y 4.F 76/2: B 49

IMMIGRATION COMMITTEE, SENATE

- Calendar.* Legislative calendar, 70th Congress, 1st session. Dec. 23, 1927-Feb. 15, 1928; no. 1-3. 1927-28. various paging, 4° ‡ Y 4.Im 6/2: 70/1-3
- Immigration.* Admission as nonquota immigrants of certain alien wives and children of United States citizens [of races ineligible to citizenship], hearing before subcommittee, 70th Congress, 1st session, on S. 2271, Feb. 6, 1928. 1928. ii+29 p. * Paper, 5c. Y 4.Im 6/2: W 79
- To grant preference to wives and minor children of alien declarants in issuance of immigration visas, report to accompany S. J. Res. 5; submitted by Mr. Reed of Pennsylvania. Feb. 6, 1928. 2 p. (S. rp. 245, 70th Cong. 1st sess.) * Paper, 5c.
- Immigration Bureau.* To amend sec. 24 of immigration act of 1917 [relative to immigrant inspectors], report to accompany S. 2370; submitted by Mr. Reed of Pennsylvania. Jan. 27, calendar day Jan. 31, 1928. 6 p. (S. rp. 191, 70th Cong. 1st sess.) * Paper, 5c.
- Mexicans.* Restriction of Western Hemisphere immigration, hearing, 70th Congress, 1st session, on S. 1437, to subject certain immigrants born in countries of Western Hemisphere to quota under immigration laws, Feb. 1, 1928. 1928. ii+11 p. [This hearing relates to Mexicans only.] * Paper, 5c. Y 4.Im 6/2: W 52
- Teachers.* To amend immigration act of 1924 to limit immigration of aliens into United States [relative to non-quota entry of teachers having written contract with college, academy, seminary, or university], report to accompany S. 2450; submitted by Mr. Reed of Pennsylvania. Feb. 6, 1928. 2 p. (S. rp. 244, 70th Cong. 1st sess.) * Paper, 5c.

INDIAN AFFAIRS COMMITTEE, SENATE

- Bismarck Indian School.* Authorizing purchase of lands in Bismarck, N. Dak., for Indian-school purposes, report to accompany S. 2279; submitted by Mr. Frazier. Feb. 8, 1928. 2 p. (S. rp. 264, 70th Cong. 1st sess.) * Paper, 5c.
- Chippewa Indians.* Providing for per capita payment to each enrolled member of Chippewa tribe of Minnesota, report to accompany S. 2342; submitted by Mr. Schall. Feb. 16, calendar day Feb. 20, 1928. 3 p. (S. rp. 330, 70th Cong. 1st sess.) * Paper, 5c.
- Fort Belknap Reservation.* Reimburse certain Indians of Fort Belknap Reservation, Mont., for value of land, report to accompany S. 2815; submitted by Mr. Wheeler. Feb. 9, calendar day Feb. 10, 1928. 2 p. (S. rp. 281, 70th Cong. 1st sess.) * Paper, 5c.

How to order publications—See information following Contents

Indians. Provide for permanent withdrawal of lands in Inyo County, Calif., for Indian use, report to accompany S. 2157; submitted by Mr. Frazier. Feb. 8, 1928. 2 p. (S. rp. 263, 70th Cong. 1st sess.) * Paper, 5c.

— To amend act for relief of Indians occupying railroad lands in Arizona, New Mexico, or California [as amended, so as to extend provisions of act to Mar. 4, 1931], report to accompany S. 2154; submitted by Mr. Frazier. Feb. 8, 1928. 2 p. (S. rp. 262, 70th Cong. 1st sess.) * Paper, 5c.

— To amend act to provide for determining heirs of deceased Indians, for disposition and sale of allotments of deceased Indians, for leasing of allotments, and for other purposes [relative to deferred-payment sales of Indian allotted lands], report to accompany S. 2155; submitted by Mr. Pine. Feb. 8, 1928. 2 p. (S. rp. 266, 70th Cong. 1st sess.) * Paper, 5c.

Klamath Reservation. To provide for classification and reservation for forest purposes of Klamath Indian Reservation land, report to accompany S. 2707 [for classification of all unallotted land of Klamath Indian Reservation and to reserve for forest-production purposes all land primarily adapted to production of crops of timber]; submitted by Mr. Frazier. Feb. 13, calendar day Feb. 15, 1928. 2 p. (S. rp. 308, 70th Cong. 1st sess.) [Corrected print. 1st print reads Mr. Steiwer instead of Mr. Frazier.] * Paper, 5c.

Koosharem band of Ute and Paiute Indians. To reserve land on public domain for use and benefit of Koosharem band of Indians [residing in vicinity of Koosharem, Utah], report to accompany H. R. 8292; submitted by Mr. Frazier. Feb. 8, 1928. 2 p. (S. rp. 265, 70th Cong. 1st sess.) * Paper, 5c.

Lummi Reservation. Authorizing appropriation for construction of road on Lummi Indian Reservation, Wash., report to accompany S. 1478; submitted by Mr. Jones. Feb. 9, 1928. 1 p. (S. rp. 279, 70th Cong. 1st sess.) * Paper, 5c.

Middle Rio Grande Conservancy District, hearings, 70th Congress, 1st session, on S. 700, authorizing Secretary of Interior to execute agreement with Middle Rio Grande Conservancy District providing for conservation, irrigation, drainage, and flood control for Pueblo Indian lands in Rio Grande Valley, N. Mex., Feb. 17, 1928. 1928. pt. 2, iii+39-66 p. [Part 1 appeared in Monthly catalogue for Jan. 1928, p. 456.] * Paper, 5c. Y 4.In 2/2: R 47/pt. 2

Osage Indians. Oil and gas leases on Osage Indian lands, report to accompany S. 2360 [to amend sec. 1 of act to amend sec. 3 of act for division of lands and funds of Osage Indians in Oklahoma, relative to leasing of oil lands]; submitted by Mr. Thomas. Feb. 8, 1928. 2 p. (S. rp. 272, 70th Cong. 1st sess.) * Paper, 5c.

Paiute Indians. To provide for permanent withdrawal of lands near Summit Lake, Nev., for Paiute, Shoshone, and other Indians, report to accompany H. R. 8282; submitted by Mr. La Follette. Feb. 8, 1928. 2 p. (S. rp. 271, 70th Cong. 1st sess.) * Paper, 5c.

Potawatomi Indians. To appropriate treaty funds due Wisconsin Pottawatomi Indians, report to accompany S. 1759; submitted by Mr. La Follette. Jan. 27, calendar day Jan. 30, 1928. 2 p. (S. rp. 172, 70th Cong. 1st sess.) * Paper, 5c.

Pueblo Indians. To provide for acquisition of rights of way through lands of Pueblo Indians of New Mexico, report to accompany S. 1941; submitted by Mr. Bratton. Feb. 13, 1928. 2 p. (S. rp. 302, 70th Cong. 1st sess.) * Paper, 5c.

Toquothty, Robert. Payment of royalties to Robert Toquothty, hearings, 70th Congress, 1st session, on S. 2362, to authorize payment to Robert Toquothty, of royalties arising from oil and gas well in bed of Red River, Okla., Jan. 20-Feb. 1, 1928. 1928. ii+82 p. * Paper, 15c. Y 4.In 2/2: T 62

Walker River Reservation. To provide for withdrawal of lands in Nevada for Indians of Walker River Reservation, report to accompany H. R. 8281; submitted by Mr. La Follette. Feb. 8, 1928. 2 p. (S. rp. 270, 70th Cong. 1st sess.) * Paper, 5c.

Zuni Reservation. To authorize appropriation for road on Zuni Indian Reservation, N. Mex., report to accompany S. 1456; submitted by Mr. Bratton. Feb. 16, calendar day Feb. 20, 1928. 2 p. (S. rp. 336, 70th Cong. 1st sess.) * Paper, 5c.

INTERSTATE COMMERCE COMMITTEE, SENATE

Calendar. Legislative calendar, 70th Congress, 1st session, Jan. 10–Feb. 13, 1928; no. 2–4. 1928. Each 10 p. or 11 p. 4° ‡ Y 4.In 8/3: 70/2–4

Coal. Conditions in coal fields of Pennsylvania, West Virginia, and Ohio, hearing, 70th Congress, 1st session, on S. Res. 105, to investigate conditions in coal fields of Pennsylvania, West Virginia, and Ohio, Feb. 10, 1928. 1928. ii+33 p. * Paper, 5c. Y 4.In 8/3: C 63/5

Convict labor. Convict labor, hearings, 70th Congress, 1st session, on S. 1940, to divest goods, wares, and merchandise manufactured, produced, or mined by convicts or prisoners of their interstate character in certain cases. Feb. 7–17, 1928. 1928. iii+188 p. * Paper, 20c. Y 4.In 8/3: C 76/2

— Divesting prison-made products of their interstate character in certain cases, report to accompany S. 1940; submitted by Mr. Hawes. Feb. 21, 1928. 6 p. (S. rp. 344, 70th Cong. 1st sess.) * Paper, 5c.

Federal Radio Commission. Federal Radio Commission, report to accompany S. 2317 [continuing for 1 year powers and authority of Federal Radio Commission under radio act of 1927, and for other purposes]; submitted by Mr. Watson. Feb. 1, calendar day Feb. 3, 1928. 2 p. (S. rp. 226, 70th Cong. 1st sess.) * Paper, 5c.

— Federal radio commissioners, hearings, 70th Congress, 1st session, on confirmation of Federal radio commissioners, Feb. 2–6, 1928. 1928. pt. 2, iii+133–291 p. 1 pl. map. * Paper, 35c. Y 4.In 8/3: R 11/2/pt. 2

Public utilities. Investigation of public utility corporations, hearings, 70th Congress, 1st session, on S. Res. 83, Jan. 16–26, 1928. 1928. iii+257 p. 1 tab. [These hearings were also published in separate numbered parts.] * Paper, 40c. Y 4.In 8/3: P 96/2

— Investigation of public utility corporations, report to accompany S. Res. 83; submitted by Mr. Watson. Feb. 1, calendar day Feb. 2, 1928. 2 p. (S. rp. 225, 70th Cong. 1st sess.) * Paper, 5c.

Railroads. Relief for short line railroads, report to accompany S. 656 [to amend sec. 15a of interstate commerce act, as amended]; submitted by Mr. Pittman. Feb. 13, 1928. 3 p. (S. rp. 290, 70th Cong. 1st sess.) * Paper, 5c.

IRRIGATION AND RECLAMATION COMMITTEE, SENATE

Casper-Alcova reclamation project, hearings, 70th Congress, 1st session, on S. 1136, to provide for storage for diversion of waters of North Platte River and construction of Casper-Alcova reclamation project, Jan. 13–Feb. 1, 1928. 1928. iii+95 p. * Paper, 10c. Y 4.Ir 7/1: N 81/3

Colorado River basin, hearings, 70th Congress, 1st session, on S. 728 and S. 1274, bills for construction of works for protection and development of lower Colorado River basin, for approval of Colorado River compact, and for other purposes, Jan. 17–21, 1928. 1928. iii+517 p. il. 1 pl. * Paper, 60c. Y 4.Ir 7/1: C 71/3

Columbia Basin irrigation project. Columbia Basin reclamation project, report to accompany S. 1462 [for adoption of Columbia Basin reclamation project]; submitted by Mr. Jones and Mr. Dill. Feb. 21, 1928. 4 p. (S. rp. 345, 70th Cong. 1st sess.) * Paper, 5c.

Deschutes irrigation project. Deschutes project, report to accompany S. 1186 [to provide for construction of Deschutes project in Oregon]; submitted by Mr. McNary. Feb. 16, calendar day Feb. 20, 1928. 2 p. (S. rp. 323, 70th Cong. 1st sess.) * Paper, 5c.

How to order publications—See information following Contents

Farm colonies. Creation of organized rural communities to demonstrate methods of reclamation and benefits of planned rural development [in the South], hearing, 70th Congress, 1st session, on S. 2015, Jan. 27, 1928. 1928. ii+46 p. * Paper, 10c. Y 4.Ir 7/1: R 88

Saratoga irrigation project. Diversion of waters of North Platte River and construction of Saratoga reclamation project, hearing, 70th Congress, 1st session, on S. 1135, Jan. 16, 1928. 1928. ii+22 p. * Paper, 5c. Y 4.Ir 7/1: N 81/2

JUDICIARY COMMITTEE, SENATE

Calendar. Legislative calendar, 70th Congress, 1st session, Jan. 9—Feb. 27, 1928; no. 3—10. 1928. various paging, 4° ‡ Y 4.J 89/2: 70/3—10

District Courts. Authority for publication of rules in common-law actions, adverse report to accompany S. 759 [to give Supreme Court authority to make and publish rules in common-law actions]; submitted by Mr. Walsh of Montana. Feb. 28, 1928. 15 p. (S. rp. 440, 70th Cong. 1st sess.) * Paper, 5c.

— Detach Okfuskee County from northern judicial district of Oklahoma and attach same to eastern district, report to accompany H. R. 7011; submitted by Mr. Caraway. Feb. 13, 1928. 1 p. (S. rp. 282, 70th Cong. 1st sess.) * Paper, 5c.

— New judicial district in Indiana, report to accompany S. 2752 [to amend sec. 80 of judicial code to create new judicial district in Indiana]; submitted by Mr. Robinson of Indiana. Feb. 1, 1928. 2 p. (S. rp. 199, 70th Cong. 1st sess.) * Paper, 5c.

Lobbying. To require registration of lobbyists, report to accompany S. 1095; submitted by Mr. Caraway. Feb. 21, 1928. 3 p. (S. rp. 342, 70th Cong. 1st sess.) * Paper, 5c.

Nevada. Reimbursement of Nevada for moneys actually advanced and expended in aid of common defense, hearing before subcommittee, 70th Congress, 1st session, on S. J. Res. 41, directing comptroller general of United States to reopen, readjust, and resettle account between Nevada and United States, Jan. 25, 1928. 1928. ii+31 p. * Paper, 5c. Y 4.J 89/2: N 41

— Reimbursement of Nevada, report to accompany S. J. Res. 41 [directing comptroller general to reopen, readjust, and resettle account between Nevada and United States]; submitted by Mr. Waterman. Feb. 27, 1928. 8 p. (S. rp. 433, 70th Cong. 1st sess.) [Corrected print.] * Paper, 5c.

Pitchlynn, Peter P. Estate of Peter P. Pitchlynn, report to accompany S. 1705 [authorizing Court of Claims to render judgment in favor of administrator of or collector for estate of Peter P. Pitchlynn, instead of heirs of Peter P. Pitchlynn]; submitted by Mr. Gillett. Feb. 7, 1928. 1 p. (S. rp. 254, 70th Cong. 1st sess.) * Paper, 5c.

Sink, J. L. J. L. Sink, report to accompany H. R. 8216 [to confer authority on district court for western district of Virginia to permit J. L. Sink, bankrupt, to file his application for discharge and to authorize and empower judge of said court to hear and determine same]; submitted by Mr. Steiwer. Feb. 16, 1928. 1 p. (S. rp. 312, 70th Cong. 1st sess.) * Paper, 5c.

Supreme Court. Marshal of Supreme Court, report to accompany H. R. 8725. [to amend sec. 244 of judicial code, so as to allow Supreme Court to fix salary of its marshal]; submitted by Mr. Blaine. Feb. 27, 1928. 1 p. (S. rp. 436, 70th Cong. 1st sess.) * Paper, 5c.

LIBRARY COMMITTEE, SENATE

George Rogers Clark memorial, report to accompany S. J. Res. 23 [providing for participation of United States in celebration in 1929 and 1930 of 150th anniversary of conquest of Northwest Territory by George Rogers Clark and his army, and authorizing appropriation for construction of permanent memorial of Revolutionary War in the West, and of accession of the Old Northwest to United States on site of Fort Sackville, which was captured by George Rogers Clark and his men Feb. 25, 1779]; submitted by Mr. Fess. Feb. 9, 1928. 11 p. (S. rp. 277, 70th Cong. 1st sess.) * Paper, 5c.

How to order publications—See information following Contents

Gibbons, James, cardinal. Memorial statue of Cardinal Gibbons, report to accompany S. J. Res. 72 [to grant permission for erection of memorial statue of Cardinal Gibbons in District of Columbia as gift to people of United States from Knights of Columbus]; submitted by Mr. Fess. Feb. 7, 1928. 1 p. (S. rp. 253, 70th Cong. 1st sess.) * Paper, 5c.

National Archives. Creating National Archives, report to accompany S. 1169 [to create establishment to be known as National Archives]; submitted by Mr. Fess. Feb. 27, 1928. 1 p. (S. rp. 435, 70th Cong. 1st sess.) * Paper, 5c.

MILITARY AFFAIRS COMMITTEE, SENATE

Aircraft. To authorize Secretary of War to transfer or loan aeronautical equipment to museums and educational institutions, report to accompany S. 1822; submitted by Mr. Reed of Pennsylvania. Feb. 27, 1928. 2 p. (S. rp. 382, 70th Cong. 1st sess.) * Paper, 5c.

Ammunition. Exchange of deteriorated and unserviceable ammunition and components, report to accompany S. 1833 [to amend act authorizing Secretary of War to exchange deteriorated and unserviceable ammunition and components, so as to permit sale of said ammunition]; submitted by Mr. Reed of Pennsylvania. Feb. 27, 1928. 2 p. (S. rp. 386, 70th Cong. 1st sess.) * Paper, 5c.

Arms. Issue of arms and ammunition for protection of public money and property, report to accompany S. 3058 [to amend that provision of act approved Mar. 3, 1879, relating to issue of arms and ammunition for protection of public money and property]; submitted by Mr. Reed of Pennsylvania. Feb. 27, 1928. 2 p. (S. rp. 391, 70th Cong. 1st sess.) * Paper, 5c.

Army. Appropriation for recovery of bodies of officers, soldiers, and civilian employees, report to accompany H. R. 230; submitted by Mr. Reed of Pennsylvania. Feb. 27, 1928. 2 p. (S. rp. 392, 70th Cong. 1st sess.) * Paper, 5c.

— Appropriations for contingencies of Army, report to accompany S. 2387; submitted by Mr. Reed of Pennsylvania. Feb. 27, 1928. 2 p. (S. rp. 387, 70th Cong. 1st sess.) * Paper, 5c.

— Disposition of remains of military personnel and civilian employees of Army, report to accompany H. R. 248; submitted by Mr. Reed of Pennsylvania. Feb. 27, 1928. 2 p. (S. rp. 397, 70th Cong. 1st sess.) * Paper, 5c.

Bands (music). Army bandmasters, hearing before subcommittee, 70th Congress, 1st session, on S. 750, to amend act for making further and more effectual provision for national defense, as amended; Jan. 26, 1928. 1928. ii+25 p. * Paper, 5c. Y 4.M 59/2; B 22/2

Black, Charles A. Charles A. Black, alias Angus Black, report to accompany H. R. 3315 [for relief of Charles A. Black, alias Angus Black]; submitted by Mr. McMaster. Feb. 6, 1928. 2 p. (S. rp. 242, 70th Cong. 1st sess.) * Paper, 5c.

Burkhead, Calvin H. Calvin H. Burkhead, report to accompany H. R. 4707 [for relief of Calvin H. Burkhead]; submitted by Mr. Blease. Jan. 27, calendar day Jan. 30, 1928. 2 p. (S. rp. 181, 70th Cong. 1st sess.) * Paper, 5c.

Carlisle Barracks. To sell portion of Carlisle Barracks reservation, report to accompany H. R. 5635 [to amend act authorizing Secretary of War to sell portion of Carlisle Barracks reservation]; submitted by Mr. Reed of Pennsylvania. Feb. 27, 1928. 3 p. (S. rp. 402, 70th Cong. 1st sess.) * Paper, 5c.

Carr, Frederick N. Frederick N. Carr, report to accompany S. 43 [for relief of Frederick N. Carr]; submitted by Mr. Robinson of Indiana. Jan. 27, calendar day Jan. 31, 1928. 3 p. (S. rp. 190, 70th Cong. 1st sess.) * Paper, 5c.

Cross, Willis B. Willis B. Cross, report to accompany H. R. 3145 [for relief of Willis B. Cross]; submitted by Mr. McMaster. Feb. 6, 1928. 2 p. (S. rp. 241, 70th Cong. 1st sess.) * Paper, 5c.

Dallas, Tex. Authorizing Secretary of War to donate certain field guns to Dallas, Tex., report to accompany S. 2820 [authorizing Secretary of War to loan certain field guns to Dallas, Tex.]; submitted by Mr. Sheppard. Feb. 16, calendar day Feb. 20, 1928. 2 p. (S. rp. 321, 70th Cong. 1st sess.) * Paper, 5c.

- General Staff Corps.** Providing that certain graduates of general service schools and of Army War College may be eligible for selection to General Staff Corps, report to accompany S. 1328; submitted by Mr. Reed of Pennsylvania. Feb. 27, 1928. 2 p. (S. rp. 384, 70th Cong. 1st sess.) * Paper, 5c.
- Hawaii.** Payment of officers and Filipinos formerly enlisted in National Guard of Hawaii, report to accompany S. 2007; submitted by Mr. Brookhart. Feb. 9, 1928. 4 p. (S. rp. 274, 70th Cong. 1st sess.) * Paper, 5c.
- Horses.** Purchase of horses and mules for military establishment, report to accompany H. R. 7195; submitted by Mr. Reed of Pennsylvania. Feb. 27, 1928. 2 p. (S. rp. 399, 70th Cong. 1st sess.) * Paper, 5c.
- Hussey, George C.** George C. Hussey, report to accompany H. R. 5994 [for relief of George C. Hussey]; submitted by Mr. Sheppard. Jan. 27, calendar day Jan. 30, 1928. 2 p. (S. rp. 178, 70th Cong. 1st sess.) * Paper, 5c.
- Johnsen, Thomas.** Thomas Johnsen, report to accompany S. 138 [for relief of Thomas Johnsen]; submitted by Mr. Blaine. Jan. 27, calendar day Jan. 30, 1928. 2 p. (S. rp. 175, 70th Cong. 1st sess.) * Paper, 5c.
- Kelly, Peter S.** Peter S. Kelly, report to accompany S. 1771 [for relief of Peter S. Kelly]; submitted by Mr. George. Jan. 27, calendar day Jan. 31, 1928. 3 p. (S. rp. 195, 70th Cong. 1st sess.) * Paper, 5c.
- Kraul, George E.** George E. Kraul, report to accompany H. R. 3510 [to authorize the President to appoint George E. Kraul captain of infantry, with rank from July 1, 1920]; submitted by Mr. Reed of Pennsylvania. Feb. 27, 1928. 2 p. (S. rp. 401, 70th Cong. 1st sess.) * Paper, 5c.
- Landrum, Joseph H.** Joseph H. Landrum, report to accompany S. 723 [authorizing the President to appoint Joseph H. Landrum 1st lieutenant of field artillery, Regular Army]; submitted by Mr. Tyson. Jan. 27, calendar day Jan. 31, 1928. 2 p. (S. rp. 198, 70th Cong. 1st sess.) * Paper, 5c.
- Loef, Joseph W.** Joseph W. Loef, report to accompany S. 1594 [for relief of Joseph W. Loef]; submitted by Mr. Bingham. Jan. 27, calendar day Jan. 30, 1928. 1 p. (S. rp. 174, 70th Cong. 1st sess.) * Paper, 5c.
- McHenry, Fort.** To authorize additional appropriation for Fort McHenry, Md., report to accompany H. R. 204; submitted by Mr. Robinson of Indiana. Feb. 16, calendar day Feb. 20, 1928. 2 p. (S. rp. 325, 70th Cong. 1st sess.) * Paper, 5c.
- Medals.** To prohibit unauthorized wearing, manufacture, or sale of medals and badges awarded by War Department [or authorized by Congress for military forces of United States], report to accompany H. R. 8309; submitted by Mr. Reed of Pennsylvania. Feb. 27, 1928. 2 p. (S. rp. 407, 70th Cong. 1st sess.) * Paper, 5c.
- Military Academy, West Point.** To authorize construction at Military Academy, West Point, N. Y. [of new cadet barracks], report to accompany H. R. 9202; submitted by Mr. Reed of Pennsylvania. Feb. 27, 1928. 3 p. (S. rp. 408, 70th Cong. 1st sess.) * Paper, 5c.
- Military posts.** To authorize appropriations for construction at military posts, report to accompany H. R. 7009; submitted by Mr. Reed of Pennsylvania. Jan. 27, calendar day Jan. 31, 1928. 14 p. (S. rp. 186, 70th Cong. 1st sess.) * Paper, 5c.
- Military supplies.** To authorize Secretary of War and Secretary of Navy to class as secret certain material, report to accompany S. 1831 [to authorize the President to class as secret certain material, apparatus, or equipment for military and naval use]; submitted by Mr. Reed of Pennsylvania. Feb. 27, 1928. 2 p. (S. rp. 405, 70th Cong. 1st sess.) * Paper, 5c.
- Militia.** Additional qualifications for National Guard State staff officers, report to accompany S. 1838 [to amend sec. 110 of national defense act by repealing and striking therefrom certain provisions prescribing additional qualifications for National Guard State staff officers]; submitted by Mr. Reed of Pennsylvania. Feb. 27, 1928. 2 p. (S. rp. 406, 70th Cong. 1st sess.) * Paper, 5c.

Militia—Continued.

- Care and treatment of members of civilian components of Army who suffer personal injury in line of duty, report to accompany S. 2948; submitted by Mr. Reed of Pennsylvania. Feb. 27, 1928. 3 p. (S. rp. 389, 70th Cong. 1st sess.) * Paper, 5c.
- Civilian caretakers for National Guard organizations, report to accompany H. R. 242 [to amend sec. 90 of national defense act, as amended, so as to authorize employment of additional civilian caretakers for National Guard organizations, under certain circumstances, in lieu of enlisted caretakers heretofore authorized]; submitted by Mr. Reed of Pennsylvania. Feb. 27, 1928. 2 p. (S. rp. 400, 70th Cong. 1st sess.) * Paper, 5c.
- Disbursements for pay of National Guard officers and enlisted men, report to accompany S. 2537 [to amend sec. 110, national defense act, so as to provide better administrative procedure in disbursements for pay of National Guard officers and enlisted men]; submitted by Mr. Reed of Pennsylvania. Feb. 27, 1928. 2 p. (S. rp. 388, 70th Cong. 1st sess.) * Paper, 5c.
- Monmouth, Fort.* Purchase land, Fort Monmouth military reservation, N. J., report to accompany H. R. 233; submitted by Mr. Reed of Pennsylvania. Feb. 27, 1928. 2 p. (S. rp. 393, 70th Cong. 1st sess.) * Paper, 5c.
- Mooney, Francis.* Francis Mooney, report to accompany S. 134 [for relief of Francis Mooney]; submitted by Mr. Brookhart. Feb. 1, 1928. 2 p. (S. rp. 202, 70th Cong. 1st sess.) * Paper, 5c.
- National Home for Disabled Volunteer Soldiers.* Construction at Pacific Branch, National Home for Disabled Volunteer Soldiers, report to accompany H. R. 164 [to authorize appropriations for construction of mess building at Pacific Branch, Soldiers' Home, Los Angeles County, Calif.]; submitted by Mr. Wagner. Jan. 27, calendar day Jan. 31, 1928. 3 p. (S. rp. 188, 70th Cong. 1st sess.) * Paper, 5c.
- Neal, James.* James Neal, report to accompany H. R. 7553 [for relief of James Neal, alias James Spencer]; submitted by Mr. Wagner. Jan. 27, calendar day Jan. 31, 1928. 2 p. (S. rp. 189, 70th Cong. 1st sess.) * Paper, 5c.
- Nugent, Fred R.* For relief of Fred R. Nugent, report to accompany H. R. 4536; submitted by Mr. Black. Feb. 21, 1928. 3 p. (S. rp. 337, 70th Cong. 1st sess.) * Paper, 5c.
- Nurse Corps, Army.* To include Army nurses in law granting 6 months' pay to beneficiaries, report to accompany H. R. 238 [to amend act to provide for payment of 6 months' pay to widow, children, or other designated dependent relative of any officer or enlisted man of Regular Army whose death results from wounds or disease not result of his own misconduct, so as to include nurses of Regular Army]; submitted by Mr. Reed of Pennsylvania. Feb. 27, 1928. 2 p. (S. rp. 396, 70th Cong. 1st sess.) * Paper, 5c.
- Officers, Army.* To except certain officers from provisions of sec. 4C, national defense act, report to accompany S. 1823 [to amend sec. 2 of act approved June 6, 1924, to amend in certain particulars national defense act, as amended, relating to duty with troops, so as to further authorize Executive disposition of services of officers of Army]; submitted by Mr. Reed of Pennsylvania. Feb. 27, 1928. 2 p. (S. rp. 403, 70th Cong. 1st sess.) * Paper, 5c.
- Pay, Army.* Authority to withhold pay and allowances of persons in military or naval services, report to accompany S. 1830 [to authorize Secretary of War or Secretary of Navy to withhold pay or allowances of any person in military or naval service to cover indebtedness due United States or its military agencies or instrumentalities]; submitted by Mr. Reed of Pennsylvania. Feb. 27, 1928. 5 p. (S. rp. 404, 70th Cong. 1st sess.) * Paper, 5c.
- Collection of indebtedness due United States from enlisted men [of Army], report to accompany S. 1829; submitted by Mr. Reed of Pennsylvania. Feb. 27, 1928. 2 p. (S. rp. 385, 70th Cong. 1st sess.) * Paper, 5c.
- Philadelphia, Pa.* To authorize Secretary of War to sell to Pennsylvania Railroad Co. land in Philadelphia, report to accompany H. R. 5476; submitted by Mr. Reed of Pennsylvania. Feb. 27, 1928. 2 p. (S. rp. 398, 70th Cong. 1st sess.) * Paper, 5c.

Retired list, Army. War-time rank for certain officers on retired list of Army, report to accompany S. 2258; submitted by Mr. Tyson. Feb. 21, 1928. 2 p. (S. rp. 343, 70th Cong. 1st sess.) * Paper, 5c.

Richter, Ella G. Ella G. Richter, report to accompany H. R. 2808 [for relief of Ella G. Richter, daughter of Henry W. Richter]; submitted by Mr. Pine. Feb. 8, 1928. 2 p. (S. rp. 268, 70th Cong. 1st sess.) * Paper, 5c.

Ritcherdson, Joseph F. Joseph F. Ritcherdson, report to accompany H. R. 519 [for relief of Joseph F. Ritcherdson]; submitted by Mr. Bingham. Feb. 21, 1928. 4 p. (S. rp. 346, 70th Cong. 1st sess.) * Paper, 5c.

Ritter, Andrew B. Andrew B. Ritter, report to accompany H. R. 3400 [to correct military record of Andrew B. Ritter]; submitted by Mr. Sheppard. Jan. 27, calendar day Jan. 30, 1928. 3 p. (S. rp. 177, 70th Cong. 1st sess.) * Paper, 5c.

Roberts, Daniel F. Daniel F. Roberts, report to accompany S. 46 [for relief of Daniel F. Roberts]; submitted by Mr. Fletcher. Jan. 27, calendar day Jan. 31, 1928. 2 p. (S. rp. 197, 70th Cong. 1st sess.) * Paper, 5c.

Ross, Thomas M. Thomas M. Ross, report to accompany H. R. 6162 [for relief of Thomas M. Ross]; submitted by Mr. George. Jan. 27, calendar day Jan. 31, 1928. 2 p. (S. rp. 196, 70th Cong. 1st sess.) * Paper, 5c.

San Francisco, Calif. Recreation pier at foot of Van Ness avenue, San Francisco, Calif., report to accompany S. 1665; submitted by Mr. Wagner. Jan. 27, calendar day Jan. 31, 1928. 2 p. (S. rp. 187, 70th Cong. 1st sess.) * Paper, 5c.

Sell, Oliver C. Oliver C. Sell, report to accompany S. 2966 [for relief of Oliver C. Sell]; submitted by Mr. Brookhart. Feb. 27, 1928. 2 p. (S. rp. 437, 70th Cong. 1st sess.) * Paper, 5c.

Ship Island. Transferring portion of lighthouse reservation, Ship Island, Miss., to jurisdiction and control of War Department, report to accompany S. 2594; submitted by Mr. Reed of Pennsylvania. Jan. 27, calendar day Jan. 31, 1928. 1 p. (S. rp. 185, 70th Cong. 1st sess.) * Paper, 5c.

Target practice. National rifle matches, hearings, 70th Congress, 1st session, on H. R. 8550, to amend national defense act [so as to provide for holding of rifle competitions or national matches every year], Feb. 10, 1928. 1928. ii+26 p. * Paper, 5c. Y 4.M 59/2: R 44

Traveling expenses. Mileage allowance in lieu of transportation, report to accompany S. 1825 [to amend sec. 12 of act to readjust pay and allowances of commissioned and enlisted personnel of Army, Navy, Marine Corps, Coast Guard, Coast and Geodetic Survey, and Public Health Service, as amended, so as to authorize allowance of 3 cents per mile, in lieu of transportation in kind, for persons using privately owned conveyances while traveling under competent orders]; submitted by Mr. Reed of Pennsylvania. Feb. 27, 1928. 2 p. (S. rp. 383, 70th Cong. 1st sess.) [S. 1825 also includes the National Guard.] * Paper, 5c.

— Subsistence of candidates attending citizens' military training camps, report to accompany H. R. 234 [to amend sec. 47d of national defense act, as amended, so as to authorize allowance of 1 cent a mile for subsistence of candidates in going to and returning from camp for military instruction and training]; submitted by Mr. Reed of Pennsylvania. Feb. 27, 1928. 2 p. (S. rp. 394, 70th Cong. 1st sess.) * Paper, 5c.

— To amend sec. 67, national defense act, as amended [so as to allow expenses of officers of Regular Army and certain reserve officers while traveling in attending annual conventions of National Guard Association of United States and Adjutants General Association], report to accompany S. 2950; submitted by Mr. Reed of Pennsylvania. Feb. 27, 1928. 3 p. (S. rp. 390, 70th Cong. 1st sess.) * Paper, 5c.

— To authorize payment of travel expenses for surveys of battle fields, report to accompany H. R. 235; submitted by Mr. Reed of Pennsylvania. Feb. 27, 1928. 2 p. (S. rp. 395, 70th Cong. 1st sess.) * Paper, 5c.

- Turner, Augustus C.* Augustus C. Turner, report to accompany H. R. 3144 [for relief of Augustus C. Turner]; submitted by Mr. Pine. Feb. 8, 1928. 3 p. (S. rp. 267, 70th Cong. 1st sess.) * Paper, 5c.
- Vancouver Barracks.* Highway across Vancouver Barracks military reservation, report to accompany H. R. 172 [to grant and convey to Vancouver perpetual easement for public highway purposes over and upon portion of Vancouver Barracks military reservation, Wash.]; submitted by Mr. Blaine. Jan. 27, calendar day Jan. 30, 1928. 2 p. (S. rp. 176, 70th Cong. 1st sess.) * Paper, 5c.
- Waldenmeyer, Arthur.* Arthur Waldenmeyer, report to accompany S. 2439 [to amend military record of Arthur Waldenmeyer]; submitted by Mr. Bingham. Jan. 27, calendar day Jan. 30, 1928. 2 p. (S. rp. 173, 70th Cong. 1st sess.) [Corrected print.] * Paper, 5c.
- Walter Reed Army General Hospital.* Chapel at Army medical center in District of Columbia, report to accompany H. R. 6991 [authorizing erection of nonsectarian chapel at Army medical center in District of Columbia]; submitted by Mr. Reed of Pennsylvania. Feb. 6, 1928. 3 p. (S. rp. 243, 70th Cong. 1st sess.) * Paper, 5c.
- Williams, Finas M.* Finas M. Williams, report to accompany H. R. 5228 [for relief of Finas M. Williams]; submitted by Mr. Black. Jan. 27, calendar day Jan. 30, 1928. 3 p. (S. rp. 184, 70th Cong. 1st sess.) * Paper, 5c.

NAVAL AFFAIRS COMMITTEE, SENATE

- Calendar.* Legislative calendar, 70th Congress, 1st session. Jan. 9–Feb. 28, 1928; no. 2–S. 1928. various paging, large 8° † Y 4.N 22/2: 70/2–8
- Decorations of honor.* To authorize certain officers of Navy and Marine Corps to accept such decorations, orders, and medals as have been tendered them by foreign Governments in appreciation of services rendered, report to accompany H. R. 5898; submitted by Mr. Hale. Feb. 13, calendar day Feb. 15, 1928. 4 p. (S. rp. 307, 70th Cong. 1st sess.) * Paper, 5c.
- Halcomb, Mrs. Mattie.* Mattie Holcomb, report to accompany S. 1434 [for relief of Mattie Halcomb]; submitted by Mr. Waterman. Feb. 27, 1928. 2 p. (S. rp. 409, 70th Cong. 1st sess.) * Paper, 5c.
- Hanley, Frank.* Frank Hanley, report to accompany S. 802 [for relief of Frank Hanley]; submitted by Mr. Tydings. Feb. 8, 1928. 2 p. (S. rp. 269, 70th Cong. 1st sess.) * Paper, 5c.
- McShane, Mrs. Maria J.* Granting 6 months' pay to Maria J. McShane [mother of Julian J. McShane], report to accompany H. R. 1405; submitted by Mr. Tydings. Feb. 6, 1928. 2 p. (S. rp. 251, 70th Cong. 1st sess.) * Paper, 5c.
- Pay, Navy.* To provide additional pay for personnel of Navy assigned to duty on submarines and to diving duty, report to accompany S. 3131; submitted by Mr. Tydings. Feb. 24, 1928. 3 p. (S. rp. 380, 70th Cong. 1st sess.) * Paper, 5c.
- Stinchcomb, Frank.* Frank Stinchcomb, report to accompany H. R. 6194 [for relief of Frank Stinchcomb]; submitted by Mr. Walsh of Massachusetts. Feb. 24, 1928. 3 p. (S. rp. 379, 70th Cong. 1st sess.) * Paper, 5c.

PATENTS COMMITTEE, SENATE

- Patents.* Forfeiture of patent rights on conviction under laws prohibiting monopoly, hearings, 70th Congress, 1st session, on S. 2783. Jan. [Feb.] 8 and 9, 1928. 1928. pt. 1, iii+1–69 p. * Paper, 10c. Y 4.P 27/2: F 76/pt. 1

PENSIONS COMMITTEE, SENATE

- Pensions.* Amending aviation pension act of Mar. 3, 1915, report to accompany S. 3198 [to amend act of Mar. 3, 1915, granting double pension for disability from aviation duty, Navy or Marine Corps, by inserting word Army, so as to read, Army, Navy, and Marine Corps]; submitted by Mr. Robinson of Indiana. Feb. 16, calendar day Feb. 20, 1928. 1 p. (S. rp. 324, 70th Cong. 1st sess.) * Paper, 5c.

Pensions—Continued.

— Granting double pension in all cases of submarine accidents, report to accompany S. 2998 [granting double pension in all cases where officer or enlisted man of Navy or Marine Corps dies or is disabled as result of submarine accident]; submitted by Mr. Steck. Feb. 13, calendar day Feb. 15, 1928. 1 p. (S. rp. 309, 70th Cong. 1st sess.) * Paper, 5c.

— Pensions and increase of pensions for certain soldiers and sailors of Civil War, etc., supplemental report to accompany S. 2900 [substituted for S. 6 and other bills]; submitted by Mr. Robinson of Indiana. Feb. 20, 1928 1 p. (S. rp. 141, pt. 2, 70th Cong. 1st sess.) * Paper, 5c.

POST OFFICES AND POST ROADS COMMITTEE, SENATE

Air mail to foreign countries and insular possessions of United States, report to accompany S. 1666; submitted by Mr. Moses. Feb. 13, calendar day Feb. 15, 1928. 1 p. (S. rp. 311, 70th Cong. 1st sess.) * Paper, 5c.

Calendar. Legislative calendar, calendar of bills, resolutions, and reports referred to Committee on Post Offices and Post Roads for its consideration and action thereon, Jan. 13–Feb. 15, 1928; no. 1–3, 70th Congress, 1st session. 1928. various paging, 4° ‡ Y 4.P 84/2:70/1–3

Roads. Aid for rural post roads, report to accompany S. 2327 [to amend act to provide that United States shall aid States in construction of rural post roads, approved July 11, 1916, as amended and supplemented]; submitted by Mr. Phipps. Feb. 16, 1928. 1 p. (S. rp. 313, 70th Cong. 1st sess.) * Paper, 5c.

PRINTING COMMITTEE, SENATE

Calendar. Legislative calendar, calendar of bills, resolutions, petitions, manuscripts, communications, etc., referred to Committee on Printing for its consideration and action thereon, Jan. 28–Feb. 15, 1928; no. 1–3, 70th Congress, 1st session. 1928. Each 10 p. or 12 p. 4° ‡ Y 4.P 93/3:70/1–3

Indians. Printing of manuscripts relating to Indian affairs, report to accompany S. Res. 115; submitted by Mr. Bingham. Feb. 1, 1928. 2 p. (S. rp. 200, 70th Cong. 1st sess.) * Paper, 5c.

Territories. Papers of Territories, report to accompany S. 1168 [to amend act to authorize collection and editing of official papers of Territories now in national archives]; submitted by Mr. Bingham. Feb. 1, calendar day Feb. 3, 1928. 3 p. (S. rp. 227, 70th Cong. 1st sess.) * Paper, 5c.

PROPAGANDA OR MONEY ALLEGED TO HAVE BEEN USED BY FOREIGN GOVERNMENTS TO INFLUENCE UNITED STATES SENATORS, SPECIAL COMMITTEE TO INVESTIGATE, SENATE

Mexico. Investigation of alleged payments by Mexican Government to United States Senators, hearings, 70th Congress, 1st session, pursuant to S. Res. 7, Jan. 6, 1928. 1928. pt. 4, iii+297–341 p. * Paper, 5c. Y 4.P 94: M 57/pt.4

PUBLIC BUILDINGS AND GROUNDS COMMITTEE, SENATE

Phoenix, Ariz. Federal building site at Phoenix, Ariz., report to accompany H. R. 6466 [granting part of Federal building site at Phoenix, Ariz., to Phoenix for street purposes]; submitted by Mr. Ashurst. Feb. 1, calendar day Feb. 2, 1928. 1 p. (S. rp. 203, 70th Cong. 1st sess.) * Paper, 5c.

PUBLIC LANDS AND SURVEYS COMMITTEE, SENATE

Calendar. Legislative calendar, 70th Congress, 1st session, Jan. 9–Feb. 21, 1928; no. 2–5a, 6–7. 1928. various paging, 4° ‡ Y 4.P 96/1:70/2, etc.

Hawaii National Park. Revising boundary of portion of Hawaii National Park, Hawaii, report to accompany S. 3023; submitted by Mr. Nye. Feb. 24, 1928. 1 p. (S. rp. 374, 70th Cong. 1st sess.) * Paper, 5c.

How to order publications—See information following Contents

- Imperial County, Calif.** Granting right of way to Imperial County, Calif. [over public lands for highway purposes], report to accompany H. R. 5686; submitted by Mr. Nye. Feb. 16, calendar day Feb. 20, 1928. 2 p. (S. rp. 334, 70th Cong. 1st sess.) * Paper, 5c.
- Kansas.** Sale of lands near Garden City, Kans., report to accompany S. 2545 [to authorize sale of lands near Garden City, Kans., by Kansas, provided that proceeds of said sale shall be used to purchase land in Finney County, Kans., to be used as State game preserve]; submitted by Mr. Nye. Feb. 16, calendar day Feb. 20, 1928. 2 p. (S. rp. 332, 70th Cong. 1st sess.) * Paper, 5c.
- Kildee, Mrs. Nellie.** Nellie Kildee, report to accompany S. 1755 [for relief of Nellie Kildee]; submitted by Mr. Kendrick. Feb. 21, 1928. 9 p. (S. rp. 340, 70th Cong. 1st sess.) * Paper, 5c.
- Lundquist, Lyn.** Relief of Lyn Lundquist, report to accompany S. 1756; submitted by Mr. Kendrick. Feb. 21, 1928. 8 p. (S. rp. 341, 70th Cong. 1st sess.) * Paper, 5c.
- Montana.** Agreement between Montana and private owners of lands for grazing and range development, report to accompany H. R. 445 [authorizing Secretary of Interior to enter into cooperative agreement or agreements with Montana and private owners of lands within Montana for grazing and range development]; submitted by Mr. Walsh of Montana. Feb. 24, 1928. 3 p. (S. rp. 376, 70th Cong. 1st sess.) * Paper, 5c.
- Naval petroleum reserves.** Leases upon naval oil reserves, hearings, 70th Congress, 1st session, pursuant to S. Res. 101, to continue investigation of naval oil reserve leases and activities of Continental Trading Company of Canada in connection therewith, Jan. 24-Feb. 11, 1928. 1928. pt. 1, vi+1-342 p. * Paper, 35c. Y 4.P 96/1: N 22/2/pt. 1
- Oklahoma.** Extending isolated tract act to lands in Oklahoma, report to accompany S. 2725; submitted by Mr. Nye. Feb. 16, calendar day Feb. 20, 1928. 1 p. (S. rp. 333, 70th Cong. 1st sess.) * Paper, 5c.
- Parco, Wyo.** Lease of public lands to Parco, Wyo., for public aviation field, report to accompany S. 2858; submitted by Mr. Warren for Mr. Kendrick. Feb. 16, 1928. 3 p. (S. rp. 315, 70th Cong. 1st sess.) * Paper, 5c.
- Petroleum.** Granting extensions of time of oil and gas permits, report to accompany H. R. 5783; submitted by Mr. Ashurst. Feb. 16, 1928. 1 p. (S. rp. 316, 70th Cong. 1st sess.) * Paper, 5c.
- Public lands.** Amending sec. 2455, Revised statutes, relating to isolated tracts of public land, report to accompany H. R. 6684; submitted by Mr. Kendrick. Feb. 24, 1928. 2 p. (S. rp. 377, 70th Cong. 1st sess.) * Paper, 5c.
- Registers (land offices).** Compensation of registers of local land offices, report to accompany S. 766; submitted by Mr. Warren for Mr. Kendrick. Feb. 16, 1928. 2 p. (S. rp. 314, 70th Cong. 1st sess.) * Paper, 5c.
- St. Marks, Fla.** Survey, appraisal, and sale of undisposed lots in St. Marks, Fla., report to accompany H. R. 9842; submitted by Mr. Nye. Feb. 24, 1928. 3 p. (S. rp. 375, 70th Cong. 1st sess.) * Paper, 5c.
- Shenandoah National Park.** Establishing minimum area for Shenandoah National Park, report to accompany S. 2656 [to establish minimum area for Shenandoah National Park for administration, protection, and general development by National Park Service, and to lease lands within Shenandoah and Great Smoky Mountains national parks]; submitted by Mr. Nye. Feb. 9, 1928. 2 p. (S. rp. 278, 70th Cong. 1st sess.) * Paper, 5c.
- Stewart, Robert W.** Disposition of certain liberty bonds acquired by Continental Trading Co. (Ltd.), report to accompany S. Res. 132 [in matter of inquiry by Committee on Public Lands and Surveys into disposition of certain liberty bonds acquired by Continental Trading Company (Limited), under S. Res. 101, directing that witness Robert W. Stewart, having declined to answer certain questions, be taken into custody]; submitted by Mr. Walsh of Montana. Feb. 1, calendar day Feb. 3, 1928. 3 p. (S. rp. 229, 70th Cong. 1st sess.) * Paper, 5c.

Williams, Joseph W. Joe W. Williams, report to accompany S. 484 [for relief of Joe W. Williams]; submitted by Mr. Nye. Feb. 16, calendar day Feb. 20, 1928. 3 p. (S. rp. 331, 70th Cong. 1st sess.) * Paper, 5c.

Wyoming. Production of livestock in connection with irrigated lands in Wyoming, report to accompany S. 1131; submitted by Mr. Kendrick. Feb. 21, 1928. 4 p. (S. rp. 339, 70th Cong. 1st sess.) * Paper, 5c.

TERRITORIES AND INSULAR POSSESSIONS COMMITTEE, SENATE

American Samoa, joint hearings before Committee on Territories and Insular Possessions, Senate, and Committee on Insular Affairs, House, 70th Congress, 1st session, on S. Con. Res. 2, for appointment of joint committee of Congress to investigate conditions in American Samoa, Jan. 17-21, 1928. 1928. iii+105 p. * Paper, 10c. Y 4.T 27/2: Sa 4

Hawaii. Approval of act no. 24 of session laws of 1927 of Hawaii [to authorize manufacture, maintenance, distribution, and supply of electric current for light and power within Hanapepe, in district of Waimea, island and county of Kauai, by Jose Gomes], report to accompany H. R. 83; submitted by Mr. Bayard. Feb. 7, 1928. 2 p. (S. rp. 252, 70th Cong. 1st sess.) * Paper, 5c.

— Approval of act no. 25 of session laws of 1927 of Hawaii, report to accompany H. R. 84 [to approve act 25 of session laws of 1927 of Hawaii to authorize manufacture, maintenance, distribution, and supply of electric current for light and power within Waimea and Kekaha, in district of Waimea, on island and in county of Kauai, Hawaii, by Waimea Garage and Electric Company, Limited]; submitted by Mr. Metcalf. Feb. 24, 1928. 2 p. (S. rp. 378, 70th Cong. 1st sess.) * Paper, 5c.

— Rehabilitation of native Hawaiians, report to accompany H. R. 6989 [to amend Hawaiian Homes Commission act, as amended]; submitted by Mr. Hayden. Feb. 16, calendar day Feb. 17, 1928. 9 p. (S. rp. 318, 70th Cong. 1st sess.) * Paper, 5c.

— To extend benefits of certain acts of Congress to Hawaii [for advancement of cooperative agricultural extension work between Hawaii and Department of Agriculture], report to accompany S. 757; submitted by Mr. Bingham. Feb. 6, 1928. 3 p. (S. rp. 247, 70th Cong. 1st sess.) * Paper, 5c.

— To extend provisions of sec. 1814, Revised statutes, to Hawaii and Alaska [so as to entitle each of said Territories to place statues of 2 of its famous citizens in Statuary Hall, House of Representatives], report to accompany S. 2069; submitted by Mr. Willis. Feb. 27, 1928. 2 p. (S. rp. 413, 70th Cong. 1st sess.) * Paper, 5c.

Philippine Islands. Appointment of governors in Philippine Islands, report to accompany S. 2787 [for appointment of governors of non-Christian provinces in Philippine Islands by governor general without consent of Philippine Senate]; submitted by Mr. Willis. Feb. 1, calendar day Feb. 2, 1928. 2 p. (S. rp. 224, 70th Cong. 1st sess.) * Paper, 5c.

— Appointment of governors of non-Christian provinces in Philippine Islands, hearing, 70th Congress, 1st session, on S. 2787, for appointment of governors of non-Christian provinces in Philippine Islands by governor general without consent of Philippine Senate, Feb. 1, 1928. 1928. ii+17 p. * Paper, 5c. Y 4.T 27/2: P 53/3

— Disposition of moneys collected as taxes upon articles coming into United States from Philippine Islands, hearing, 70th Congress, 1st session, on S. 756, Dec. 16, 1927. 1928. ii+25 p. * Paper, 5c. Y 4.T 27/2: P 53/4

— Employment of civilian assistants in Office of Governor General of Philippine Islands, joint hearing before Committee on Territories and Insular Possessions, Senate, and Committee on Insular Affairs, House, 70th Congress, 1st session, on S. 2292, providing for employment of civilian assistants in Office of Governor General of Philippine Islands and fixing salaries of certain officials, Jan. 11, 1928. 1928. ii+17 p. * Paper, 5c. Y 4.T 27/2: P 53/5

Philippine Islands—Continued.

— Providing for civilian assistants in Office of Governor General of Philippine Islands, report to accompany S. 2292 [providing for employment of civilian assistants in Office of Governor General of Philippine Islands and fixing salaries of certain officials]; submitted by Mr. Willis. Feb. 27, 1928. 3 p. (S. rp. 414, 70th Cong. 1st sess.) * Paper, 5c.

USELESS EXECUTIVE PAPERS, JOINT SELECT COMMITTEE ON DISPOSITION OF

Government Printing Office. Disposition of useless papers in Government Printing Office, report; submitted by Mr. Wason. Feb. 14, 1928. 3 p. (H. rp. 661, 70th Cong. 1st sess.) * Paper, 5c.

State Department. Disposition of useless executive papers in Department of State, report; submitted by Mr. Wason. Feb. 3, 1928. 2 p. (H. rp. 558, 70th Cong. 1st sess.) * Paper, 5c.

War Department. Disposition of useless papers in War Department, report; submitted by Mr. Wason. Feb. 16, 1928. 10 p. (H. rp. 692, 70th Cong. 1st sess.) * Paper, 5c.

COURT OF CLAIMS

Aikins. John T. Aikins *v.* United States; report of commissioner. [1928.] no. C-945, p. 5-6. ‡ Ju 3.8: Ai 44

American Exchange Underwriters v. United States; evidence for plaintiff. [1928.] no. F-77, p. 61-80. ‡ Ju 3.8: Am 35/36

Carleton. Wayne L. Carleton *v.* United States; special findings of fact [conclusion of law, and opinion of court], decided Feb. 20, 1928. [1928.] no. C-702, 2 p. ‡ Ju 3.9/a: C 193/2

Cooper. Frank W. Cooper *v.* United States; evidence for plaintiff. [1928.] no. F-150, p. 7-9. ‡ Ju 3.8: C 785

Craig. Ellis W. Craig *v.* United States; report of commissioner. [1928.] no. H-207, p. 13-14. ‡ Ju 3.8: C 844/3

Crawford. William Crawford *v.* United States; defendant's evidence. [1928.] no. F-110, p. 23-24. ‡ Ju 3.8: C 859/2

Du Puy. Amy H. Du Puy *v.* United States; report of commissioner. [1928.] no. E-208, p. 47-61. ‡ Ju 3.8: D 929/2

— Herbert Du Puy *v.* United States; report of commissioner. [1928.] no. E-209, p. 49-64. ‡ Ju 3.8: D 929

Hoopes & Townsend Corporation v. United States; evidence for plaintiff. [1928.] nos. F-30 and H-92, p. 75-84. ‡ Ju 3.8: H 766/2

Italian National Rifle Shooting Society v. United States; report of commissioner. [1928.] no. F-163, p. 27-31. ‡ Ju 3.8: It 1

Kingsbury. Albert Kingsbury *v.* United States; report of commissioner. [1928.] no. F-3, p. 7-14. ‡ Ju 3.8: K 611

Kissel Motor Car Co. v. United States; evidence [for defendant and claimant]. [1928.] no. A-260, p. 171-181. ‡ Ju 3.8: K 643/3

Livingston. John G. Livingston *vs.* United States; evidence for plaintiff. [1928.] no. F-144, p. 7-9. ‡ Ju 3.8: L 762/8

— Johnston Livingston *vs.* United States; evidence for plaintiff. [1928.] no. F-145, p. 7-10. ‡ Ju 3.8: L 762/6

Livingston, J., & Co. J. Livingston & Company *v.* United States; evidence for plaintiff. [1928.] no. H-342, p. 7-15. ‡ Ju 3.8: L 762/7

Michigan Motor Specialties Company. V. H. Kendall, trustee in bankruptcy, Michigan Motor Specialties Co., *v.* United States; evidence for plaintiff. [1928.] no. D-6, p. 41-42. ‡ Ju 3.8: M 582/3

- Morgan.* James J. Morgan v. United States; report of commissioner. [1928.]
no. H-292, p. 5-6. ‡ Ju 3.8: M 822/3
- Owen.* Cyril Benson Owen v. United States; special findings of fact [conclusion of law, and opinion of court], decided Jan. 23, 1928. [1928.] no. E-335, 3 p. ‡ Ju 3.9/a: Ow 2
- Packard, L. W., & Co.* L. W. Packard & Company v. United States; report of commissioner. [1928.] no. D-850, p. 21-28. ‡ Ju 3.8: P 123
- Piedmont Grocery Company vs.* United States; stipulation of facts. [1928.] [no.] F-127, p. 13-18. ‡ Ju 3.8: P 595
- Ratliffe.* George W. Ratliffe, jr., v. United States; report of commissioner. [1928.] no. D-355, p. 9-10. ‡ Ju 3.8: R 189
- Sackley, James A., Company.* James A. Sackley Co. v. United States; evidence for defendant. [1928.] no. E-342, p. 65-68. ‡ Ju 3.8: Sa 14/3
- Schumann.* Adam Schumann v. United States; special findings of fact [conclusion of law, and opinion of court]; decided Feb. 20, 1928. [1928.] no. D-363, 8 p. ‡ Ju 3.9/a: Sch 86
- Stewart, Frank H., Electric Company.* Frank H. Stewart Electric Company v. United States; special findings of fact [conclusion of law, and opinion of court], decided Feb. 20, 1928. [1928.] no. F-299, 4 p. ‡ Ju 3.9/a: St 49
- Universal Battery Company v.* United States; evidence for plaintiff. [1928.] no. D-785, p. 79-99. ‡ Ju 3.8: Un 3/54
- Vesta Battery Corporation v.* United States; evidence for plaintiff. [1928.] no. F-196, p. 31-68. ‡ Ju 3.8: V 638/2
- Wall.* Benjamin Wall v. United States; evidence for plaintiff. [1928.] no. E-553, p. 7-32. ‡ Ju 3.8: W 154/7
- Yankton Indians.* Yankton Sioux tribe of Indians v. United States; [evidence for defendant]. [1928.] no. D-546, p. 429-430. ‡ Ju 3.8: Y 16/6

COURT OF CUSTOMS APPEALS

- Books.* No. 3060, United States v. M. Minkus, transcript of record on appeal from Customs Court. [1928.] cover-title, i+8 p. ‡ Ju 7.6: M 665/2
- Chestnut flour.* No. 3061, United States v. Gallagher & Ascher, Inc., transcript of record on appeal from Customs Court. [1928.] cover-title, i+8 p. ‡ Ju 7.6: G 135/2
- Rugs.* No. 3055, United States v. William A. Bird, transcript of record on appeal from Customs Court. [1928.] cover-title, i+16 p. ‡ Ju 7.6: B 532/2
- Soap-bark.* No. 3053, United States v. R. Hilliers's [Hillier's] Son Co., Inc., transcript of record on appeal from Customs Court. [1928.] cover-title, i+ 39 p. ‡ Ju 7.6: H 558/2

DISTRICT OF COLUMBIA

- Court of Appeals.* No. 4636, Wells Fargo Bank & Union Trust Co. and Irving Gollober, executors of Julius Gollober, v. David H. Blair, commissioner of internal revenue; no. 4637, Irving Gollober v. [same]; brief for appellee. 1928. cover-title, ii+53 p. ‡ DC 9.5: G 582
- No. 4671, special calendar no. —, Oct. term, 1927, Nichols [Nicholas] Lee Eagles, Samuel Moreno, and John Proctor v. United States; brief on behalf of appellee. 1928. cover-title, iii+75 p. ‡ DC 9.5: Ea 37/2
- No. 4680, Oct. term, 1927, Andrew W. Mellon, Secretary of Treasury, v. United States ex rel. Marcus McLean Clayton, Joel Wylie Clayton, and Elizabeth Clayton Cowan, appeal from Supreme Court of District of Columbia; brief for appellant. 1928. cover-title, i+30 p. ‡ DC 9.5: C 579/2

Court of Appeals—Continued.

- Oct. term, 1927, no. 4668, United States ex rel. Sadie Holmes Finley, v. Frank T. Hines, director of Veterans' Bureau, appeal from Supreme Court of District of Columbia; brief of appellee. 1928. cover-title, i+27 p. ‡
DC 9.5: F 496
- Original docket no. 976, Federal Trade Commission v. Alfred Klesner, doing business under name Shade Shop, Hooper & Klesner; brief for petitioner on rehearing. 1928. cover-title, ii+32 p. ‡
DC 9.5: Sh 12
- Transcript of record, Jan. term, 1928, no. 4702, Frank T. Hines, director of Veterans' Bureau, vs. J. H. Starnes, committee of estate and person of Charlie Joe Starnes, appeal from Supreme Court of District of Columbia. 1928. cover-title, i+25 p. ‡
DC 9.5: St 28/2
- Transcript of record, Jan. term, 1928, no. 4714, Board of Tax Appeals vs. United States, ex rel. James S. McCandless, appeal from Supreme Court of District of Columbia. [1928.] cover-title, i+32 p. ‡
DC 9.5: M 126

EMPLOYEES' COMPENSATION COMMISSION

- Longshoremen.* Longshoremen's and harbor workers' compensation act, opinions approved by Employees' Compensation Commission; Opinions 21-30, Nov. 25, 1927-Jan. 26, 1928. 1928. [1]+27-51 p. * Paper, 5c. EC 1.7/a: 21-30
- Right of maritime workers to compensation under longshoremen's and harbor workers' compensation act. [Jan. 1928.] ‡ p. narrow 8° * Paper, 5c. EC 1.2: M 33

FEDERAL RESERVE BOARD

- Federal reserve bulletin.* Feb. 1928; [v. 14, no. 2]. 1928. iv+109-165 p. il. map, 4¢ [Monthly.] † Paper, 20c. single copy, \$2.00 a yr.; foreign subscription, \$2.60.
L. C. card 15-26318 FR 1.3/1: 14/2
- NOTE.—The bulletin contains, in addition to the regular official announcements, the national review of business conditions, detailed analyses of business conditions, research studies, reviews of foreign banking, and complete statistics showing the condition of Federal reserve banks and member banks. It will be sent to all member banks without charge. Others desiring copies may obtain them from the Federal Reserve Board, Washington, D. C., at the prices stated above.
- Federal reserve member banks.* Federal reserve inter-district collection system, changes in list of banks upon which items will be received by Federal reserve banks for collection and credit, Feb. 1, 1928. 1928. 8 p. 4° †
L. C. card 16-26870 FR 1.9: 928/2

FEDERAL TRADE COMMISSION

- American Specialty Company.* In matter of William F. Schied and H. H. Bard, copartners doing business under trade names and styles of American Specialty Company and American Seed Company, complaint (synopsis) [report] findings, and order; docket 1333, Apr. 9, 1926. [1928.] p. 85-92. ([Decision] 560.) [From F. T. C. decisions, v. 10.] * Paper, 5c. FT 1.11/a 2: 560
- Ames, Edwin A.* In matter of Edwin A. Ames, Edwin A. Ames trading as Ostermoor & Company, and Ostermoor & Company, Inc., complaint (synopsis) [report] findings, and order; docket 1133, Feb. 15, 1926. [1928.] p. 45-59-1. ([Decision] 555.) [From F. T. C. decisions, v. 10.] * Paper, 5c. FT 1.11/a 2: 555
- Arkansas Wholesale Grocers' Association.* In matter of Arkansas Wholesale Grocers' Association et al., complaint (synopsis) [report] findings, and order; docket 1232, May 15, 1926. [1928.] p. 155-176. ([Decision] 568.) [From F. T. C. decisions, v. 10.] * Paper, 5c. FT 1.11/a 2: 568

How to order publications—See information following Contents

- Bardwil Brothers.* In matter of Ameen Bardwil and George Bardwil, partners doing business under trade name and style Bardwil Brothers, complaint (synopsis) [report] findings, and order; docket 1268, Apr. 27, 1926. [1928.] p. 117-121. ([Decision] 564.) [From F. T. C. decisions, v. 10.] * Paper, 5c.
FT 1.11/a 2: 564
- Decisions.* Federal Trade Commission decisions, findings and orders of Federal Trade Commission, Mar. 23-Nov. 27, 1925; [edited by Richard S. Ely]. 1927. v. 9, xiii+701 p. * Cloth, \$2.25.
L. C. card 20-26411 FT 1.11: 9
- Factory-to-You Furniture Store.* In matter of M. Goldberg, individual doing business under trade name and style Factory-to-You Furniture Store, complaint (synopsis) [report] findings, and order; docket 1152, Mar. 8, 1926. [1928.] p. 65-69-1. ([Decision] 557.) [From F. T. C. decisions, v. 10.] * Paper, 5c.
FT 1.11/a 2: 557
- Federal Mail Order Company.* In matter of Ben Kreeger, doing business under trade name and style of Federal Mail Order Company, complaint (synopsis) [report] findings, and order; docket 1349, Apr. 12, 1926. [1928.] p. 93-98. ([Decision] 561.) [From F. T. C. decisions, v. 10.] * Paper, 5c.
FT 1.11/a 2: 561
- Franklin Coal Company.* In matter of Franklin Coal Company, complaint (synopsis) [report] findings, and order; docket 1187, Feb. 5, 1926. 1928. [1]+30-34 p. ([Decision] 553.) [From F. T. C. decisions, v. 10.] * Paper, 5c.
FT 1.11/a 2: 553
- Good-Grape Company.* In matter of Good-Grape Company, complaint (synopsis) [report] findings, and order; docket 1186, Apr. 13, 1926. [1928.] p. 99-109. ([Decision] 562.) [From F. T. C. decisions, v. 10.] * Paper, 5c.
FT 1.11/a 2: 562
- Hagen Import Company of Pennsylvania.* In matter of David J. Goldsmith, doing business under trade name and style Hagen Import Company of Pennsylvania, complaint (synopsis) [report] findings, and order; docket 1236, Mar. 6, 1926. 1928. [1]+60-64 p. ([Decision] 556.) [From F. T. C. decisions, v. 10.] * Paper, 5c.
FT 1.11/a 2: 556
- Houbigant, Incorporated.* In matter of Houbigant, Incorporated, complaint (synopsis) [report] findings, and order; docket 1250, Apr. 2, 1926. 1928. [1]+78-84-15 p. ([Decision] 559.) [From F. T. C. decisions, v. 10.] * Paper, 5c.
FT 1.11/a 2: 559
- Laurer & Suter Company.* In matter of Laurer & Suter Company, complaint (synopsis) [report] findings, and order; docket 1370, June 1, 1926. [1928.] p. 177-183-1. ([Decision] 569.) [From F. T. C. decisions, v. 10.] * Paper, 5c.
FT 1.11/a 2: 569
- Long-Koch Company.* In matter of Long-Koch Company, complaint (synopsis) [report] findings, and order; docket 1252, May 4, 1926. 1928. [1]+128-134-1 p. ([Decision] 566.) [From F. T. C. decisions, v. 10.] * Paper, 5c.
FT 1.11/a 2: 566
- Mid-West Retail Coal Association.* In matter of Mid-West Retail Coal Association et al., complaint (synopsis) [report] findings, and order; docket 1118, May 15, 1926. [1928.] p. 135-154. ([Decision] 567.) [From F. T. C. decisions, v. 10.] * Paper, 5c.
FT 1.11/a 2: 567
- Reinhart & Newton Company.* In matter of Reinhart & Newton Company, complaint (synopsis) [report] findings, and order; docket 1304, Apr. 13, 1926. 1928. [1]+110-116-1 p. ([Decision] 563.) [From F. T. C. decisions, v. 10.] * Paper, 5c.
FT 1.11/a 2: 563
- U. S. Oil Company, Incorporated.* In matter of U. S. Oil Company, Incorporated, et al., complaint (synopsis) [report] findings, and order; docket 1175, Apr. 28, 1926. 1928. [1]+122-127-1 p. ([Decision] 565.) [From F. T. C. decisions, v. 10.] * Paper, 5c.
FT 1.11/a 2: 565

GENERAL ACCOUNTING OFFICE

Connecticut. Expenditures made by Connecticut for military purposes during War of 1812-15, letter transmitting, in response to resolution, statement of account between United States and Connecticut with respect to advances and expenditures made for military purposes during War of 1812-15. Feb. 8, 1928. 4 p. (S. doc. 52, 70th Cong. 1st sess.) * Paper, 5c.

Decisions. Decisions of comptroller general, v. 7, Dec. 1927, with index-digest, Oct.-Dec. 1927; J. R. McCarl, comptroller general, Lurtin R. Ginn, assistant comptroller general. 1928. [1]+363-407+xxxvii p. [Monthly.] †
L. C. card 21-26777 GA 1.5/a: 7/6

— Same, v. 7, Jan. 1928; J. R. McCarl, comptroller general, Lurtin R. Ginn, assistant comptroller general. 1928. [1]+407-455 p. [Monthly.] †
GA 1.5/a: 7/7

North Carolina. Claims of North Carolina, letter transmitting, in response to resolution, statement of indebtedness of North Carolina to United States upon certain bonds of State and claims of North Carolina for advances during War of 1812. Feb. 6, 1928. 4 p. (S. doc. 50, 70th Cong. 1st sess.) * Paper, 5c.

GEOGRAPHIC BOARD

Decisions of Geographic Board, Feb. 1, 1928. [1928.] 2 p. [No decisions rendered Jan. 1928.] †
L. C. card 10-26561 GB 1.5: 143

GOVERNMENT PRINTING OFFICE

DOCUMENTS OFFICE

Agricultural chemistry, list of publications for sale by superintendent of documents. Jan. 1928. [2]+6 p. (Price list 40, 21st edition.) †
L. C. card 26-26494 GP 3.9: 40/21

Congress. Proceedings of Congress, Annals of Congress, Register of debates, Congressional globe, Congressional record, list of publications for sale by superintendent of documents. Jan. 1928. [2]+15+[2] p. (Price list 49, 14th edition.) †
L. C. card 25-26728 GP 3.9: 49/14

Country life. Publications of interest to suburbanites and home-builders for sale by superintendent of documents. Jan. 1928. iii+18 p. (Price list 72, 5th edition.) †
L. C. card 26-26472 GP 3.9: 72/5

Labor, child labor, employers' liability, wages, insurance, women, strikes, list of publications for sale by superintendent of documents. Dec. 1927. [2]+27+[2] p. (Price list 33, 13th edition.) †
L. C. card 26-26497 GP 3.9: 33/13

Monthly catalogue, United States public documents (with prices), no. 397; Jan. 1928. 1928. vi+397-521 p. * Paper, 5c. single copy, 50c. a yr.; foreign subscription, 75c.
L. C. card 4-18088 GP 3.8/1: 928/7

INTERIOR DEPARTMENT

EDUCATION BUREAU

High schools. Statistics of private high schools and academies, 1925-26; prepared in Division of Statistics. 1927. [1]+40 p. (Bulletin 31, 1927.) [Advance sheets from Biennial survey of education in United States, 1924-26.] * Paper, 10c.
L. C. card E 20-424 I 16.3: 927/31

How to order publications—See information following Contents

High schools—Continued.

- Statistics of public high schools, 1925–26; prepared in Division of Statistics. 1927. [1]+92 p. (Bulletin 33, 1927.) [Advance sheets from Biennial survey of education in United States, 1924–26.] * Paper, 10c.
L. C. card E 20–630 I 16.3:927/33

- Home economics.* Achievements in home economics education; by Emeline S. Whitcomb. 1927. [1]+26 p. (Bulletin 35, 1927.) [Advance sheets from Biennial survey of education in United States, 1924–26.] * Paper, 5c.
L. C. card E 28–48 I 16.3:927/35

- Public schools.* Statistics of city school systems, 1925–26; prepared in Statistical Division. 1928. [1]+185 p. il. (Bulletin 32, 1927.) [Advance sheets from Biennial survey of education in United States, 1924–26.] * Paper, 30c.
L. C. card E 8–675 I 16.3:927/32

- School life*, v. 13, no. 6; Feb. 1928. 1928. cover-title, p. 101–120, il. 4° [Monthly except July and August. Text on p. 2–4 of cover.] * Paper, 5c. single copy, 50c. a yr. (10 months); foreign subscription, 75c.; for 50 copies or more sent in bulk to one address, 35c. a yr. each.
L. C. card E 18–902 I 16.26/1:13/6

GEOLOGICAL SURVEY

NOTE.—The publications of the United States Geological Survey consist of Annual reports, Monographs, Professional papers, Bulletins, Water-supply papers, topographic maps (some of which bear descriptive texts), base and contour and other maps of the United States and of the States, folios of the Geologic atlas of the United States, and the World atlas of commercial geology. All publications (except Monographs, folios, and maps) are generally distributed free by the Survey until the end of the fiscal year following the year in which they were published. Copies are also sold by the Superintendent of Documents, Washington, D. C., at the prices indicated. The maps and folios and the World atlas are sold by the Director of the Geological Survey at Washington, D. C. A discount of 40 per cent is allowed on any order for maps or folios that amounts to \$5.00 at the retail price. This discount applies to an order for either maps or folios alone or for maps and folios together. Remittance for these publications should be made by money order payable to the Director of the Geological Survey, Washington, D. C. Orders for other publications that are for sale should be sent to the Superintendent of Documents, Washington, D. C. For maps and topographic maps see below.

- Florida.* Chemical character of waters of Florida; by W. D. Collins and C. S. Howard. Feb. 17, 1928. iv+177–233 p. il. (Water-supply paper 596 G.) [Prepared in cooperation with Bureau of Engineering of Florida State Board of Health.] * Paper, 10c. I 19.13:596–G

- Petroleum.* Geology and oil and gas prospects of northeastern Colorado; by Kirtley F. Mather, James Gilluly, and Ralph G. Lusk. Jan. 17, 1928. iv+65–124 p. il. 1 pl. 2 p. of pl. 2 maps, 1 is in pocket. (Bulletin 796 B.) * Paper, 20c. I 19.3:796–B

- Plants.* Plants as indicators of ground water [with bibliographies]; by Oscar Edward Meinzer. 1927. v+95 p. il. 12 p. of pl. (Water-supply paper 577.) * Paper, 25c.
L. C. card GS 28–48 I 19.13:577

— Same. (H. doc. 71, 69th Cong. 1st sess.)

- Publications.* New publications, list 239; Feb. 1, 1928. [1928.] 4 p. [Monthly.] † I 19.14/4:239

- Topographic instructions* of Geological Survey; F, Map compilation from aerial photographs; by T. P. Pendleton. 1928. iii+379–419 p. il. 1 pl. 4 p. of pl. map. (Bulletin 788 F.) * Paper, 15c. I 19.3:788–F

Maps

- Tennessee.* Relief map, Tennessee. Scale 1:500,000. [Washington] Geological Survey, 1927. 15.8×62 in. [Prepared in cooperation with Tennessee. Relief shading by R. W. Berry.] † 50c. I 19.25:T 25

Topographic maps

NOTE.—The Geological Survey is making a series of topographic maps that will eventually cover the whole United States, also Alaska and Hawaii. The individual maps are projected to represent quadrangle areas rather than political divisions, and each map is designated by the name of some prominent town or natural feature in the area

How to order publications—See information following Contents

mapped. The scales most commonly used are 1:31,680, 1:62,500 and 1:125,000, corresponding, approximately, to $\frac{1}{2}$ mile, 1 mile, and 2 miles to 1 inch. The area covered differs with the latitude, but the average area is 58, 230, or 920 square miles, respectively, for these three scales. Topographic maps are printed on uniform-sized paper, about 20 by 16 $\frac{1}{2}$ inches, and the maps of the quadrangle areas represented thereon are about 17 $\frac{1}{2}$ inches long and 12 to 15 inches wide according to latitude. For some areas of particular importance special large-scale maps are published. A general description of topographic maps and a list of the symbols used are printed on the reverse of each sheet.

More than two-fifths of the area of the country, excluding Alaska, has been mapped, every State being represented. Connecticut, Delaware, the District of Columbia, Maryland, Massachusetts, New Jersey, New York, Ohio, Rhode Island, and West Virginia are completely mapped. Maps of the regular size are sold by the Geological Survey at 10c. each, but a discount of 40 per cent is allowed on any order which amounts to \$5.00 at the retail price. The discount is allowed on an order for either maps or folios alone, or for maps and folios together.

California. California, Chatsworth quadrangle, lat. 34° 12'–34° 18', long. 118° 36'–118° 42'. Scale 1:24,000, contour interval 5 and 25 ft. [Washington, Geological Survey] edition of 1927. 18.2×15.1 in. [Map covers only a portion of the sheet, the actual measurement being 14.5×9.6 in.] †10c.
I 19.12: 4 C 392

— California, Covina quadrangle, lat. 34°–34° 06', long. 117° 48'–117° 54'. Scale 1:24,000, contour interval 5 and 25 ft. [Washington, Geological Survey] edition of 1927. 18.2×15.2 in. †10c.
I 19.12: 4 C 888/2

— California, Glendora quadrangle, lat. 34° 06'–34° 12', long. 117° 48'–117° 54'. Scale 1:24,000, contour interval 5 and 25 ft. [Washington, Geological Survey] edition of 1927. 18.2×15.2 in. [Map covers only a portion of the sheet, the actual measurement being 10.9×15.2 in.] †10c. I 19.12: 4 G 485

Illinois. Illinois, Arlington Heights quadrangle, lat. 42°–42° 07' 30'', long. 87° 52' 30''–88°. Scale 1:24,000, contour interval 5 ft. [Washington, Geological Survey] edition of 1927. 22.8×17 in. †10c.
I 19.12: 12 Ar 52

— Illinois, Hinsdale quadrangle, lat. 41° 45'–41° 52' 30'', long. 87° 52' 30''–88°. Scale 1:24,000, contour interval 5 ft. [Washington, Geological Survey] edition of 1927. 22.8×17.1 in. †10c.
I 19.12: 12 H 596

— Illinois, Liberty quadrangle, lat. 39° 45'–40°, long. 91°–91° 15'. Scale 1:62,500, contour interval 20 ft. [Washington, Geological Survey] edition of 1927. 17.5×13.5 in. †10c.
I 19.12: 12 L 615

New Hampshire-Vermont. Indian Stream quadrangle, lat. 45°–45° 15', long. 71° 15'–71° 30'. Scale 1:62,500, contour interval 20 ft. [Washington, Geological Survey] edition of 1927. 21.2×12.4 in. [Map covers only a portion of the sheet.] †10c.
I 19.12: 29 In 2

Pennsylvania. Blossburg quadrangle, lat. 41° 30'–41° 45', long. 77°–77° 15'. Scale 1:62,500, contour interval 20 ft. [Washington, Geological Survey] edition of 1927. 17.5×13.2 in. †10c.
I 19.12: 38 B 623

Texas. New Braunfels quadrangle, lat. 29° 30'–29° 45', long. 98°–98° 15'. Scale 1:62,500, contour interval 20 ft. Preliminary edition. [Washington, Geological Survey] edition of 1927. 17.5×15.3 in. [Map covers only a portion of the sheet, the actual measurement being 17.5×8.3 in.] †10c.
I 19.12: 43 N 42b

West Virginia. West Virginia, Burnsville quadrangle, lat. 38° 45'–39°, long. 80° 30'–80° 45'. Scale 1:62,500, contour interval 20 ft. [Washington, Geological Survey] edition of 1927. 17.5×13.7 in. †10c. I 19.12: 49 B 937/2

— West Virginia, Mullens quadrangle, lat. 37° 30'–37° 45', long. 81° 15'–81° 30'. Scale 1:62,500, contour interval 50 ft. [Washington, Geological Survey] edition of 1927. 17.5×14 in. †10c. I 19.12: 49 M 911

RECLAMATION BUREAU

New reclamation era. Index [to] New reclamation era, v. 18. 1927. [1927.] 4 p. 4° I 27.5: 927/ind.

— New reclamation era, v. 19, no. 2; Feb. 1928. [1928.] cover-title, p. 17–32, il. 4° [Monthly. Illustrations and text on p. 2–4 of cover.] L. C. card 9-35252 I 27.5: 928/2

NOTE.—The New reclamation era is a magazine for the farmers and the personnel of the bureau. Its aim is to assist the settlers in the proper use of water, to help them in overcoming their agricultural difficulties, to instruct them in diversifying and marketing

How to order publications—See information following Contents

New reclamation era—Continued.

their crops, to inspire the employees of the bureau and chronicle engineering problems and achievements, and to promote a wholehearted spirit of cooperation, so that reclamation shall attain the greatest heights of success. The New reclamation era is sent regularly to all water users on the reclamation projects under the jurisdiction of the bureau who wish to receive the magazine. To others than water users the subscription price is 75c. a year, payable in advance. Subscriptions should be sent to the Chief Clerk, Bureau of Reclamation, Washington, D. C., and remittance in the form of postal money order or New York draft should be made payable to the Special Fiscal Agent, Bureau of Reclamation. Postage stamps are not acceptable in payment of subscription.

INTERSTATE COMMERCE COMMISSION

NOTE.—The bound volumes of the decisions, usually known as Interstate Commerce Commission reports, are sold by the Superintendent of Documents, Washington, D. C., at various prices, depending upon the size of the volume. Separate opinions are sold on subscription, price \$1.00 per volume; foreign subscription, \$1.50; single copies, usually 5c. In ordering a volume, be sure to specify whether Traffic, Finance, or Valuation decisions are desired.

Acid phosphate. No. 19396, Louisiana Farm Bureau Federation, Incorporated, et al. v. Louisiana Railway & Navigation Company; [decided Dec. 31, 1927; report of commission]. 1928. [1]+462-464 p. ([Opinion] 12891.) [From I. C. C. reports, v. 136.] * Paper, 5c. IC 1.6/1a: 12891

Arcade and Attica Railroad. Finance docket no. 6606, bonds of Arcade & Attica Railroad; decided Jan. 6, 1928; report of commission. [1928.] p. 13-15. ([Finance decision] 3075.) [From I. C. C. reports, v. 138.] * Paper, 5c. IC 1.6/1a: F-3075

Asphalt. Investigation and suspension docket no. 2941, asphalt and petroleum road oil from south Pacific Coast territory and intermediate points to Kansas City and St. Louis, Mo., transcontinental; decided Dec. 31, 1927; [report and order of commission]. [1928.] 465-470+[1] p. ([Opinion] 12892.) [Report from I. C. C. reports, v. 136.] * Paper, 5c. IC 1.6/1a: 12892

Atchison, Topeka and Santa Fe Railway. Finance docket no. 6631, stock of Atchison, Topeka & Santa Fe Railway; [decided Jan. 9, 1928; report of commission]. 1928. [1]+744-746 p. ([Finance decision] 3058.) [From I. C. C. reports, v. 131.] * Paper, 5c. IC 1.6/1a: F-3058

Atlanta and St. Andrews Bay Railway. Finance docket no. 6225, notes of Atlanta & St. Andrews Bay Railway; approved Dec. 21, 1927; supplemental order. 1928. p. 743. ([Finance decision] 3057.) [From I. C. C. reports, v. 131.] * Paper, 5c. IC 1.6/1a: F-3057

Automobiles. No. 18868, G. A. Fulton v. Northwestern Pacific Railroad Company et al.; decided Jan. 17, 1928; report of commission. [1928.] p. 49-50. ([Opinion] 12967.) [From I. C. C. reports, v. 139.] * Paper, 5c. IC 1.6/1a: 12967

Bananas. No. 15338, Gugenheim-Goldsmith Company et al. v. Galveston, Harrisburg & San Antonio Railway Company et al.; [decided Jan. 4, 1928; report of commission on further hearing]. 1928. [1]+520-521 p. ([Opinion] 12905.) [From I. C. C. reports, v. 136.] * Paper, 5c. IC 1.6/1a: 12905

— No. 17932, Amicon Fruit Company et al. v. Alabama & Vicksburg Railway Company et al.; portions of 4th-section application nos. 601 et al.; decided Dec. 6, 1927; report [and 4th section order no. 9709] of commission. [1928.] 259-260+ii p. ([Opinion] 12842.) [Report from I. C. C. reports, v. 136.] * Paper, 5c. IC 1.6/1a: 12842

— No. 18480, E. L. McClung v. Seaboard Air Line Railway Company; decided Dec. 23, 1927; report [and order] of commission. [1928.] 347-349+[1] p. ([Opinion] 12860.) [Report from I. C. C. reports, v. 136.] * Paper, 5c. IC 1.6/1a: 12860

Barrels. No. 18867, Waco Chamber of Commerce et al. v. Atchison, Topeka & Santa Fe Railway Company et al.; decided Dec. 28, 1927; report [and order] of commission. [1928.] 383-385+ii p. ([Opinion] 12869.) [Report from I. C. C. reports, v. 136.] * Paper, 5c. IC 1.6/1a: 12869

How to order publications—See information following Contents

- Battery boxes.** No. 18762, Continental Rubber Works v. New York, Chicago & St. Louis Railroad Company et al.; [decided Jan. 4, 1928; report and order of commission]. 1928. [1]+538-542+ii p. ([Opinion] 12909.) [Report from I. C. C. reports, v. 136.] * Paper, 5c. IC 1.6/1a: 12909
- Bingham and Garfield Railway.** Finance docket no. 313, guaranty status of Bingham & Garfield Railway; decided Jan. 14, 1928; report of commission. [1928.] p. 45-50. ([Finance decision] 3087.) [From I. C. C. reports, v. 138.] * Paper, 5c. IC 1.6/1a: F-3087
- Black powder.** No. 18971, Grasselli Powder Company v. Cleveland, Cincinnati, Chicago & St. Louis Railway Company et al.; decided Jan. 4, 1928; report of commission. [1928.] p. 563-567. ([Opinion] 12916.) [From I. C. C. reports, v. 136.] * Paper, 5c. IC 1.6/1a: 12916
- Borates.** Investigation and suspension docket no. 2971, borate from Amargo, Calif., to Texas Gulf ports, for export; decided Dec. 31, 1927; report [and order] of commission. [1928.] 401-406+[1] p. ([Opinion] 12875.) [Report from I. C. C. reports, v. 136.] * Paper, 5c. IC 1.6/1a: 12875
- Brass.** No. 19229, Federated Metals Corporation v. Pennsylvania Railroad Company; decided Dec. 31, 1927; report of commission. [1928.] p. 415-418. ([Opinion] 12878.) [From I. C. C. reports, v. 136.] * Paper, 5c. IC 1.6/1a: 12878
- Bricks.** No. 18447, Acme Brick Company v. Houston & Texas Central Railroad Company et al.; [decided Jan. 17, 1928; report of commission]. 1928. [1]+20-22 p. ([Opinion] 12958.) [From I. C. C. reports, v. 139.] * Paper, 5c. IC 1.6/1a: 12958
- Brooklyn Eastern District Terminal.** Before Interstate Commerce Commission, valuation docket no. 1077, Brooklyn Eastern District Terminal; brief in support of tentative valuation. 1928. cover-title, ii+66 p. ‡ IC 1 val.8: B 791
- Buffalo, Rochester and Pittsburgh Railway.** Finance docket no. 5656, control of Buffalo, Rochester & Pittsburgh Railway by Delaware & Hudson Company; [decided Dec. 13, 1927; report of commission]. 1928. [1]+750-771 p. ([Finance decision] 3061.) [From I. C. C. reports, v. 131.] * Paper, 5c. IC 1.6/1a: F-3061
- Cabbage.** No. 17586, Leonard, Crosset & Riley v. Atchison, Topeka & Santa Fe Railway Company et al.; [decided Dec. 6, 1927; report and orders of commission on reconsideration]. 1928. [1]+256-258+[1] p. ([Opinion] 12841.) [Report from I. C. C. reports, v. 136.] * Paper, 5c. IC 1.6/1a: 12841
- Cables.** No. 18918, Arkansas Light & Power Company v. Alton & Southern Railroad et al.; decided Sept. 27, 1927; report of commission. [1928.] p. 423-424. ([Opinion] 12880.) [From I. C. C. reports, v. 136.] * Paper, 5c. IC 1.6/1a: 12880
- Carbon black.** No. 18322, Godfrey L. Cabot, Incorporated, v. Chicago, Milwaukee & St. Paul Railway Company et al.; decided Dec. 28, 1927; report of commission. [1928.] p. 491-495. ([Opinion] 12897.) [From I. C. C. reports, v. 136.] * Paper, 5c. IC 1.6/1a: 12897
- Cast-iron.** No. 18235, Holland Furnace Company v. Baltimore & Ohio Railroad Company et al.; decided Dec. 31, 1927; report of commission. [1928.] p. 479-482. ([Opinion] 12894.) [From I. C. C. reports, v. 136.] * Paper, 5c. IC 1.6/1a: 12894
- Cement.** No. 18139, Carney Company v. Ann Arbor Railroad Company et al.; [decided Dec. 31, 1927; report of commission on further consideration]. 1928. [1]+396-398 p. ([Opinion] 12873.) [From I. C. C. reports, v. 136.] * Paper, 5c. IC 1.6/1a: 12873
- No. 18408, Knickerbocker Portland Cement Company, Incorporated, v. Boston & Albany Railroad Company et al.; decided Dec. 28, 1927; report of commission. [1928.] p. 387-389. ([Opinion] 12871.) [From I. C. C. reports, v. 136.] * Paper, 5c. IC 1.6/1a: 12871

- Cement sacks.* No. 17942, Atlas Portland Cement Company v. Atchison, Topeka & Santa Fe Railway Company et al.; decided Dec. 21, 1927; report of commission. [1928.] p. 279-285. ([Opinion] 12847.) [From I. C. C. reports, v. 136.] * Paper, 5c. IC 1.6/1a: 12847
- Chesapeake and Ohio Railway.* Finance docket no. 2541, Chesapeake & Ohio Railway capital stock; decided Dec. 31, 1927; 2d supplemental report of commission. [1928.] p. 781-782. ([Finance decision] 3065.) [From I. C. C. reports, v. 131.] * Paper, 5c. IC 1.6/1a: F-3065
- Finance docket no. 6624, abandonment of portion of line by Chesapeake & Ohio Railway Company; decided Jan. 20, 1928; report of commission. [1928.] p. 73-74. ([Finance decision] 3094.) [From I. C. C. reports, v. 138.] * Paper, 5c. IC 1.6/1a: F-3094
- Chicago, Indianapolis and Louisville Railway.* Finance docket no. 6438, bonds of Chicago, Indianapolis & Louisville Railway; decided Jan. 18, 1928; report of commission. [1928.] p. 51-54. ([Finance decision] 3088.) [From I. C. C. reports, v. 138.] * Paper, 5c. IC 1.6/1a: F-3088
- Chocolate.* No. 17462, Handy Chocolate Company v. Baltimore & Ohio Railroad Company et al.; decided Dec. 6, 1927; report of commission. [1928.] p. 311-315. ([Opinion] 12853.) [From I. C. C. reports, v. 136.] * Paper, 5c. IC 1.6/1a: 12853
- Cleveland, Cincinnati, Chicago and St. Louis Railway.* Finance docket no. 6635, bonds of Cleveland, Cincinnati, Chicago & St. Louis Railway; decided Jan. 16, 1928; report of commission. [1928.] p. 37-39. ([Finance decision] 3085.) [From I. C. C. reports, v. 138.] * Paper, 5c. IC 1.6/1a: F-3085
- Cleveland Union Terminals Company.* Finance docket no. 4861, bonds of Cleveland Union Terminals Company; approved Jan. 20, 1928; supplemental order. [1928.] p. 19-20. ([Finance decision] 3077.) [From I. C. C. reports, v. 138.] * Paper, 5c. IC 1.6/1a: F-3077
- Finance docket no. 6668, Cleveland Union Terminals bonds; decided Jan. 20, 1928; report of commission. [1928.] p. 55-58. ([Finance decision] 3089.) [From I. C. C. reports, v. 138.] * Paper, 5c. IC 1.6/1a: F-3089
- Clothes wringers.* No. 18929, American Wringer Company v. New York, New Haven & Hartford Railroad Company et al.; decided Dec. 6, 1927; report of commission. [1928.] p. 269-272. ([Opinion] 12844.) [From I. C. C. reports, v. 136.] * Paper, 5c. IC 1.6/1a: 12844
- Coal.* No. 17741, E. Morgan & Brother v. Illinois Central Railroad Company et al.; [decided Dec. 23, 1927; report of commission]. 1928. [1]+308-310 p. ([Opinion] 12852.) [From I. C. C. reports, v. 136.] * Paper, 5c. IC 1.6/1a: 12852
- No. 17806, J. R. Blair et al. v. Cleveland, Cincinnati, Chicago & St. Louis Railway Company et al.; decided Jan. 3, 1928; report [and order] of commission. [1928.] 543-548+[1] p. ([Opinion] 12910.) [Report from I. C. C. reports, v. 136.] * Paper, 5c. IC 1.6/1a: 12910
- No. 18514, Acme Coal Company et al. v. Baltimore & Ohio Railroad Company et al.; [decided Dec. 21, 1927; report of commission]. 1928. [1]+286-292 p. ([Opinion] 12848.) [From I. C. C. reports, v. 136.] * Paper, 5c. IC 1.6/1a: 12848
- No. 18664, Holmquist Lumber & Fuel Company v. Chicago & Alton Railroad Company et al.; [decided Jan. 4, 1928; report of commission]. 1928. [1]+522-524 p. ([Opinion] 12906.) [From I. C. C. reports, v. 136.] * Paper, 5c. IC 1.6/1a: 12906
- No. 18777, J. W. Dykstra & Company v. Chicago, Milwaukee & St. Paul Railway Company; decided Dec. 28, 1927; report of commission. [1928.] p. 385-386. ([Opinion] 12870.) [From I. C. C. reports, v. 136.] * Paper, 5c. IC 1.6/1a: 12870
- No. 18974, Chicago, Wilmington & Franklin Coal Company v. Chicago, Burlington & Quincy Railroad Company et al.; [decided Dec. 31, 1927; report of commission]. 1928. [1]+406-407 p. ([Opinion] 12876.) [From I. C. C. reports, v. 136.] * Paper, 5c. IC 1.6/1a: 12876

Coal—Continued.

- No. 19005, *A. J. Airis estate v. Chicago, Milwaukee & St. Paul Railway Company*; decided Jan. 13, 1928; report of commission. [1928.] p. 687-688. ([Opinion] 12944.) [From I. C. C. reports, v. 136.] * Paper, 5c. IC 1.6/1a: 12944
- Copper*. No. 17259, *Taunton-New Bedford Copper Company v. New York, New Haven & Hartford Railroad Company et al.*; [decided Jan. 3, 1928; report and order of commission]. 1928. [1]+554-558+iii p. ([Opinion] 12913.) [Report from I. C. C. reports, v. 136.] * Paper, 5c. IC 1.6/1a: 12913
- Cotton*. No. 18212, *Meridian Traffic Bureau v. Columbus & Greenville Railway Company et al.*; [decided Dec. 6, 1927; report and order of commission]. 1928. [1]+316-320+ii p. ([Opinion] 12854.) [Report from I. C. C. reports, v. 136.] * Paper, 5c. IC 1.6/1a: 12854
- Cream*. No. 18955, *North American Creamery Company v. American Railway Express Company et al.*; decided Dec. 23, 1927; report [and order] of commission. [1928.] 359-364+ii p. ([Opinion] 12863.) [Report from I. C. C. reports, v. 136.] * Paper, 5c. IC 1.6/1a: 12863
- Decisions of Interstate Commerce Commission (valuation reports), May, 1927.* viii+895 p. map. (Interstate Commerce Commission reports, v. 127.) * Cloth, \$2.25.
- L. C. card 8-30656 IC 1.6/1: 127
- NOTE.—The Interstate Commerce Commission assigns a volume in the series of reports at various times which contains only valuation dockets. This is true regarding v. 127 here catalogued.
- Delaware Valley Railway*. Finance docket no. 6392, bonds of Delaware Valley Railway Company; [decided Dec. 31, 1927; report of commission]. 1928. [1]+772-775 p. ([Finance decision] 3062.) [From I. C. C. reports, v. 131.] * Paper, 5c. IC 1.6/1a: F-3062
- Demurrage*. No. 17791, *Union Gas & Electric Company v. Chesapeake & Ohio Railway Company*; decided Dec. 21, 1927; report of commission on reconsideration. [1928.] p. 275-278. ([Opinion] 12846.) [From I. C. C. reports, v. 136.] * Paper, 5c. IC 1.6/1a: 12846
- No. 18833, *O. P. Woodcock Company v. Atlantic Coast Line Railroad Company et al.*; decided Dec. 23, 1927; report of commission. [1928.] p. 419-422. ([Opinion] 12879.) [From I. C. C. reports, v. 136.] * Paper, 5c. IC 1.6/1a: 12879
- Detroit Manufacturers Railroad*. Finance docket no. 6613, control of Detroit Manufacturers Railroad by Michigan Central Railroad; decided Jan. 14, 1928; report of commission. [1928.] p. 33-36. ([Finance decision] 3084.) [From I. C. C. reports, v. 138.] * Paper, 5c. IC 1.6/1a: F-3084
- Dexter and Northern Railroad*. Finance docket no. 6071, deficit status of Dexter & Northern Railroad; decided Jan. 18, 1928; report of commission. [1928.] p. 25-26. ([Finance decision] 3080.) [From I. C. C. reports, v. 138.] * Paper, 5c. IC 1.6/1a: F-3080
- Dinitrochlorobenzol*. No. 18311, *E. C. Klipstein & Sons Company v. Central Railroad Company of New Jersey et al.*; decided Dec. 31, 1927; report of commission. [1928.] p. 485-490. ([Opinion] 12896.) [From I. C. C. reports, v. 136.] * Paper, 5c. IC 1.6/1a: 12896
- Doors*. No. 18625, *Paine Lumber Company v. Tennessee Central Railway Company et al.*; decided Jan. 5, 1928; report of commission. [1928.] p. 559-560. ([Opinion] 12914.) [From I. C. C. reports, v. 136.] * Paper, 5c. IC 1.6/1a: 12914
- Envelopes*. No. 18594, *E. C. Palmer & Company, Limited, v. New England Steamship Company et al.*; [decided Dec. 31, 1927; report of commission]. 1928. [1]+496-500 p. ([Opinion] 12898.) [From I. C. C. reports, v. 136.] * Paper, 5c. IC 1.6/1a: 12898
- Eureka Hill Railway*. Finance docket no. 6292, deficit status of Eureka Hill Railway; decided Jan. 16, 1928; report of commission. [1928.] p. 29-30. ([Finance decision] 3082.) [From I. C. C. reports, v. 138.] * Paper, 5c. IC 1.6/1a: F-3082

- Fairport, Painesville and Eastern Railroad.* Finance docket no. 5199, notes of Fairport, Painesville & Eastern Railroad; decided Jan. 14, 1928; supplemental report of commission. [1928.] p. 23-24. ([Finance decision] 3079.) [From I. C. C. reports, v. 138.] * Paper, 5c. IC 1.6/1a: F-3079
- Fences.* Investigation and suspension docket no. 2946, iron and steel articles from upper east bank Mississippi River crossings to Des Moines, Fort Dodge, and Perry, Iowa; [decided Dec. 31, 1927; report and order of commission]. 1928. [1]+408-414+[1] p. ([Opinion] 12877.) [Report from I. C. C. reports, v. 136.] * Paper, 5c. IC 1.6/1a: 12877
- Fluxing ores.* No. 19076, United Verde Copper Company v. Atchison, Topeka & Santa Fe Railway Company et al.; decided Jan. 5, 1928; report of commission. [1928.] p. 573-574. ([Opinion] 12919.) [From I. C. C. reports, v. 136.] * Paper, 5c. IC 1.6/1a: 12919
- Freight-cars.* No. 17849, Bangor & Aroostook Railroad Company v. American Railway Association et al.; decided Jan. 30, 1928; report of commission. [1928.] p. 727-756. ([Opinion] 12953.) [From I. C. C. reports, v. 136.] * Paper, 5c. IC 1.6/1a: 12953
- Freight rates.* Fourth section application no. 13030, in matter of 4th-section departures resulting from changes in classification; [decided Jan. 9, 1928; report of commission on reconsideration]. 1928. [1]+516-520 p. ([Opinion] 12904.) [From I. C. C. reports, v. 136.] * Paper, 5c. IC 1.6/1a: 12904
- No. 607, in Supreme Court, Oct. term, 1927, United States, Interstate Commerce Commission, and Fort Smith, Subiaco & Rock Island Railroad Company v. Missouri Pacific Railroad Company, appeal from district court for western district of Arkansas, Fort Smith division; brief for Interstate Commerce Commission. 1928. cover-title, iii+38 p. ‡ IC 1.13/1: F 775/4
- No. 13857, Chamber of Commerce of Selma, Ala., v. Alabama Great Southern Railroad Company et al.; decided Dec. 23, 1927; report of commission. [1928.] p. 293-298. ([Opinion] 12849.) [From I. C. C. reports, v. 136.] * Paper, 5c. IC 1.6/1a: 12849
- No. 17004, Chemical Lime Company et al. v. Bellefonte Central Railroad Company et al.; decided Dec. 23, 1927; report [and order] of commission. [1928.] 333-343+iii p. ([Opinion] 12858.) [Report from I. C. C. reports, v. 136.] * Paper, 5c. IC 1.6/1a: 12858
- No. 18080, Jewel Tea Company v. Hoboken Manufacturers' Railroad Company; decided Dec. 28, 1927; report of commission. [1928.] p. 375-378. ([Opinion] 12867.) [From I. C. C. reports, v. 136.] * Paper, 5c. IC 1.6/1a: 12867
- No. 18523, Josey-Miller Company v. Atchison, Topeka & Santa Fe Railway Company et al.; decided Dec. 28, 1927; report [and order] of commission. [1928.] 379-382+[1] p. ([Opinion] 12868.) [Report from I. C. C. reports, v. 136.] * Paper, 5c. IC 1.6/1a: 12868
- Fruit.* No. 18086, W. O. Anderson Commission Company et al. v. Alabama & Vicksburg Railway Company et al.; decided Dec. 6, 1927; report of commission. [1928.] p. 261-268. ([Opinion] 12843.) [From I. C. C. reports, v. 136.] * Paper, 5c. IC 1.6/1a: 12843
- No. 18656, Atlantic Fruit Company, Incorporated, et al. v. Florida East Coast Railway Company; decided Dec. 23, 1927; report of commission. [1928] p. 425-427. ([Opinion] 12881.) [From I. C. C. reports, v. 136.] * Paper, 5c. IC 1.6/1a: 12881
- Fuel* for road locomotives in freight and passenger train service (charged to operating expenses), class 1 steam railways in United States (fuel for switching locomotives not included), compiled from 152 reports representing 167 steam railways, switching and terminal companies not included, Dec. 1927 and 1926 [and] 12 months ended with Dec. 1927 and 1926; [prepared in] Bureau of Statistics. Dec. 1927. 1 p. oblong large 8° [Subject to revision.] † IC 1 ste. 30: 927/12

- Furniture.** No. 18673, Fleenor Office Furniture Company *v.* Cleveland, Cincinnati, Chicago & St. Louis Railway Company et al.; decided Dec. 31, 1927; report of commission. [1928.] p. 501-502. ([Opinion] 12899.) [From I. C. C. reports, v. 136.] * Paper, 5c. IC 1.6/1a: 12899
- Galveston, Houston and Henderson Railroad.** Before Interstate Commerce Commission, valuation docket no. 969, Galveston, Houston and Henderson Railroad Company; brief in support of tentative valuation. 1928. cover-title, iii+138 p. † IC 1 val. 8: G 139
- Gasoline.** No. 17678, Texas Oil Company *v.* Houston East & West Texas Railway Company et al.; [decided Dec. 31, 1927; report and order of commission]. 1928. [1]+482-484+[1] p. ([Opinion] 12895.) [Report from I. C. C. reports, v. 136.] * Paper, 5c. IC 1.6/1a: 12895
- No. 18028, Empire Refineries et al. *v.* Atchison, Topeka & Santa Fe Railway Company et al.; [decided Dec. 23, 1927; report of commission]. 1928. [1]+344-346 p. ([Opinion] 12859.) [From I. C. C. reports, v. 136.] * Paper, 5c. IC 1.6/1a: 12859
- Glucose.** No. 18214, American Syrup & Preserving Company et al. *v.* Chicago, Burlington & Quincy Railroad Company et al.; decided Dec. 23, 1927; report [and order] of commission. [1928.] 449-454+ii p. ([Opinion] 12887.) [Report from I. C. C. reports, v. 136.] * Paper, 5c. IC 1.6/1a: 12887
- Grain.** In equity, no 7687, in district court for northern district of Illinois, eastern division, Atchison, Topeka & Santa Fe Railway Company et al. *v.* United States and Interstate Commerce Commission; brief for Interstate Commerce Commission. 1928. cover-title, i+14 p. † IC 1.13/1: At 2/25
- Hoops.** No. 18828, Liberty Cooperage & Lumber Company *v.* Wabash Railway Company et al.; decided Jan. 14, 1928; report of commission. [1928.] p. 711-712. ([Opinion] 12949.) [From I. C. C. reports, v. 136.] * Paper, 5c. IC 1.6/1a: 12949
- Insulators.** No. 18636, Houston Lighting & Power Company *v.* Akron, Canton & Youngstown Railway Company et al.; decided Dec. 31, 1927; report of commission. [1928.] p. 399-400. ([Opinion] 12874.) [From I. C. C. reports, v. 136.] * Paper, 5c. IC 1.6/1a: 12874
- Iron.** No. 18791, West Virginia Rail Company *v.* Baltimore & Ohio Railroad Company et al.; decided Dec. 21, 1927; report [and order] of commission. [1928.] 303-307+[1] p. ([Opinion] 12851.) [Report from I. C. C. reports, v. 136.] * Paper, 5c. IC 1.6/1a: 12851
- No. 18858, United Iron, Metal & Supply Company *v.* Chicago & Illinois Midland Railway Company et al.; decided Jan. 17, 1928; report of commission. [1928.] p. 29-30. ([Opinion] 12961.) [From I. C. C. reports, v. 139.] * Paper, 5c. IC 1.6/1a: 12961
- No. 18869, United States Cast Iron Pipe & Foundry Company *v.* Alabama Great Southern Railroad Company et al.; decided Dec. 31, 1927; report of commission. [1928.] p. 509-512. ([Opinion] 12902.) [From I. C. C. reports, v. 136.] * Paper, 5c. IC 1.6/1a: 12902
- Kentucky; Rockcastle and Cumberland Railroad.** Finance docket no. 6279, deficit status of Kentucky, Rockcastle & Cumberland Railroad; decided Jan. 18, 1928; report of commission. [1928.] p. 27-28. ([Finance decision] 3081.) [From I. C. C. reports, v. 138.] * Paper, 5c. IC 1.6/1a: F-3081
- Lakeland Railway.** Financial [finance] docket no. 6589, operation of line by Lakeland Railway; [decided Jan. 6, 1928; report of commission]. 1928. [1]+8-10 p. ([Finance decision] 3073.) [From I. C. C. reports, v. 138.] * Paper, 5c. IC 1.6/1a: F-3073
- Leather.** No. 19220, Ashland Leather Company *v.* Southern Railway Company et al.; decided Dec. 31, 1927; report [and order] of commission. [1928.] 457-458+[1] p. ([Opinion] 12889.) [Report from I. C. C. reports, v. 136.] * Paper, 5c. IC 1.6/1a: 12889

Lehigh Valley Railroad. Finance docket no. 6640, bonds of Lehigh Valley Railroad; decided Jan. 6, 1928; report of commission. [1928.] p. 3-4. ([Finance decision] 3071.) [From I. C. C. reports, v. 138.] * Paper, 5c.

IC 1.6/1a: F-3071

Lime. Investigation and suspension docket no. 2874, lime between southern points; [4th section applications nos. 600 et al.; decided Dec. 21, 1927; supplemental report and order of commission]. 1928. [1]+272-274+ii p. ([Opinion] 12845.) [Report from I. C. C. reports, v. 136.] * Paper, 5c.

IC 1.6/1a: 12845

Logs. Investigation and suspension docket no. 2905, sawmill logs from North Carolina to Virginia points; [decided Dec. 28, 1927; report and order of commission]. 1928. [1]+370-374+[1] p. ([Opinion] 12866.) [Report from I. C. C. reports, v. 136.] * Paper, 5c.

IC 1.6/1a: 12866

— No. 18889, Peabody Lumber Company v. Pennsylvania Railroad Company et al.; decided Jan. 5, 1928; report of commission. [1928.] p. 561-562. ([Opinion] 12915.) [From I. C. C. reports, v. 136.] * Paper, 5c.

IC 1.6/1a: 12915

Lumber. No. 15993, Pacific Coast Shippers' Association et al. v. Akron, Canton & Youngstown Railway Company et al.; decided Jan. 9, 1928; report of commission on further argument. [1928.] p. 607-615. ([Opinion] 12927.) [From I. C. C. reports, v. 136.] * Paper, 5c.

IC 1.6/1a: 12927

— No. 17604, Alexandria Chamber of Commerce v. Missouri Pacific Railroad Company et al.; decided Jan. 17, 1928; report of commission. [1928.] p. 1-3. ([Opinion] 12954.) [From I. C. C. reports, v. 139.] * Paper, 5c.

IC 1.6/1a: 12954

— No. 18501, Badger Lumber & Coal Company et al. v. Atchison, Topeka & Santa Fe Railway Company et al.; [decided Dec. 23, 1927; report and order of commission]. 1928. [1]+350-352+ii p. ([Opinion] 12861.) [Report from I. C. C. reports, v. 136.] * Paper, 5c.

IC 1.6/1a: 12861

Meat. Investigation and suspension docket no. 2595, meats and packing house products to, from, and between southwestern and western trunk-line points; decided Jan. 9, 1928; [report and orders of commission]. [1928.] 651-679+viii p. ([Opinion] 12940.) [Report from I. C. C. reports, v. 136.] * Paper, 5c.

IC 1.6/1a: 12940

Misrouting. No. 16509, Armour Fertilizer Works v. Central Railroad Company of New Jersey et al.; decided Jan. 3, 1928; report of commission. [1928.] p. 525-526. ([Opinion] 12907.) [From I. C. C. reports, v. 136.] * Paper, 5c.

IC 1.6/1a: 12907

— No. 18174, F. W. Brownyard v. Union Pacific Railroad Company et al.; decided Dec. 31, 1927; report of commission. [1928.] p. 447-448. ([Opinion] 12886.) [From I. C. C. reports, v. 136.] * Paper, 5c.

IC 1.6/1a: 12886

— No. 18517, Ozark Hardwood Lumber Company v. Chicago, Milwaukee & St. Paul Railway Company et al.; [decided Jan. 5, 1928; report and order of commission]. 1928. [1]+568-570+ii p. ([Opinion] 12917.) [Report from I. C. C. reports, v. 136 (volume number is incorrectly given on p. 568 as 138).] * Paper, 5c.

IC 1.6/1a: 12917

— No. 19051, Columbia Mills, Incorporated, v. Spokane, Portland & Seattle Railway Company et al.; decided Jan. 4, 1928; report of commission. [1928.] p. 571-572. ([Opinion] 12918.) [From I. C. C. reports, v. 136.] * Paper, 5c.

IC 1.6/1a: 12918

Missouri-Kansas-Texas Railroad. Before Interstate Commerce Commission, valuation docket no. 828, in matter of tentative valuations of properties of Missouri, Kansas & Texas Railway Company, Missouri, Kansas & Texas Terminal Company of St. Louis, Boonville Railroad Bridge Company, and Oklahoma Belt Railroad Company; valuation docket no. 814, Missouri, Kansas and Texas Railway Company of Texas, Wichita Falls and Northwestern Railway Company of Texas, Wichita Falls Railway Company, Wichita Falls and Wellington Railway Company of Texas, Wichita Falls and Southern Rail-

Missouri-Kansas-Texas Railroad—Continued.

way Company of Texas, Wichita Falls Railway Company, Wichita Falls and Beaumont and Great Northern Railroad, San Antonio Belt and Terminal Railway Company, and Texas Central Railroad Company; valuation docket no. 759, Wichita Falls & Northwestern Railway Company; brief in support of tentative valuations. 1928. cover-title, iv+286 p. ‡ IC 1 val. 8: M 691/6

— Finance docket no. 6623, bonds of Missouri-Kansas-Texas Railroad; [decided Dec. 29, 1927; report of commission]. 1928. [1]+776-780 p. ([Finance decision] 3064.) [From I. C. C. reports, v. 131.] * Paper, 5c.
IC 1.6/1a: F-3064

Mojave Northern Railroad. Finance docket no. 6311, deficit status of Mojave Northern Railroad; decided Jan. 16, 1928; report of commission. [1928.] p. 31-32. ([Finance decision] 3083.) [From I. C. C. reports, v. 138.] * Paper, 5c.
IC 1.6/1a: F-3083

Naples, Seaboard and Gulf Railway. Finance docket no. 6515, control of Naples, Seaboard & Gulf Railway by Seaboard Air Line Railway; decided Dec. 29, 1927; report of commission. [1928.] p. 787-792. ([Finance decision] 3067.) [From I. C. C. reports, v. 131.] * Paper, 5c. IC 1.6/1a: F-3067

Nevada Northern Railway. Finance docket no. 681, guaranty settlement with Nevada Northern Railway Company; [decided Jan. 14, 1928; report of commission]. 1928. [1]+40-44 p. ([Finance decision] 3086.) [From I. C. C. reports, v. 138.] * Paper, 5c.
IC 1.6/1a: F-3086

New England Steamship Company. Before Interstate Commerce Commission, valuation docket no. 1054, New England Steamship Company; valuation docket no. 1048, Hartford and New York Transportation Company; valuation docket no. 941, New Bedford, Martha's Vineyard and Nantucket Steamboat Company; brief in support of tentative valuation. 1928. cover-title, i+64 p. ‡
IC 1 val. 8: N 42e

New Orleans Great Northern Railroad. Valuation docket no. 305, New Orleans Great Northern Railroad Company; [decided Nov. 18, 1927; report of commission]. 1928. [2]+825-861 p. il. (B-623.) [From I. C. C. reports, v. 133.] * Paper, 5c.
IC 1.6/1a: B-623

New York, New Haven and Hartford Railroad. Finance docket no. 1063, bonds of New York, New Haven & Hartford Railroad; decided Jan. 16, 1928; supplemental report of commission. [1928.] p. 21-22. ([Finance decision] 3078.) [From I. C. C. reports, v. 138.] * Paper, 5c. IC 1.6/1a: F-3078

— Finance docket no. 6630, stock of New York, New Haven & Hartford Railroad; decided Jan. 4, 1928; report of commission. [1928.] p. 1-2. ([Finance decision] 3070.) [From I. C. C. reports, v. 138.] * Paper, 5c.
IC 1.6/1a: F-3070

Oil-well supplies. No. 16522, Parkersburg Rig & Reel Company v. Union Pacific Railroad Company et al.; decided Dec. 23, 1927; report [and order] of commission. [1928.] 327-332+ii p. ([Opinion] 12857.) [Report from I. C. C. reports, v. 136.] * Paper, 5c.
IC 1.6/1a: 12857

Outer Harbor Terminal Railway. Finance docket no. 6578, acquisition and operation of line by Outer Harbor Terminal Railway; decided Dec. 23, 1927; report of commission. [1928.] p. 793-796. ([Finance decision] 3068.) [From I. C. C. reports, v. 131.] * Paper, 5c.
IC 1.6/1a: F-3068

Paris and Great Northern Railroad. Finance docket no. 6359, acquisition of Paris & Great Northern Railroad by St. Louis, San Francisco & Texas Railway; decided Dec. 29, 1927; report of commission. [1928.] p. 797-803. ([Finance decision] 3069.) [From I. C. C. reports, v. 131.] * Paper, 5c.
IC 1.6/1a: F-3069

Peanuts. No. 18726, Loose-Wiles Biscuit Company v. St. Louis-San Francisco Railway Company et al.; decided Dec. 23, 1927; report [and order] of commission. [1928.] 353-358+ii p. ([Opinion] 12862.) [Report from I. C. C. reports, v. 136.] * Paper, 5c.
IC 1.6/1a: 12862

How to order publications—See information following Contents

- Philadelphia, Bethlehem and New England Railroad.* Valuation docket no. 1055, Philadelphia, Bethlehem and New England Railroad Company; decided Dec. 30, 1927; report of commission. [1928.] p. 381-391. (B-637.) [From I. C. C. reports, v. 135.] * Paper, 5c. IC 1.6/1a: B-637
- Pipe.* No. 16979, Humble Oil & Refining Company v. Chicago, Rock Island & Gulf Railway Company et al.; [decided Dec. 23, 1927; report of commission]. 1928. [1]+324-326 p. ([Opinion] 12856.) [From I. C. C. reports, v. 136.] * Paper, 5c. IC 1.6/1a: 12856
- Pittsburgh, Cincinnati, Chicago and St. Louis Railroad.* Finance docket no. 6626, bonds of Pittsburgh, Cincinnati, Chicago & St. Louis Railroad; [decided Jan. 14, 1928; report of commission]. 1928. [1]+16-19 p. ([Finance decision] 3076.) [From I. C. C. reports, v. 138.] * Paper, 5c. IC 1.6/1a: F-3076
- Potatoes.* No. 16864, J. R. Beggs & Company v. Baltimore & Ohio Railroad Company et al.; [decided Dec. 28, 1927; report of commission on further consideration]. 1928. [1]+442-446 p. ([Opinion] 12885.) [From I. C. C. reports, v. 136.] * Paper, 5c. IC 1.6/1a: 12885
- Rags.* No. 18937, Levene's Sons v. Pennsylvania Railroad Company et al.; decided Jan. 13, 1928; report of commission. [1928.] p. 683-684. ([Opinion] 12942.) [From I. C. C. reports, v. 136.] * Paper, 5c. IC 1.6/1a: 12942
- No. 18954, B. F. Nelson Manufacturing Company v. Chicago, St. Paul, Minneapolis & Omaha Railroad Company et al.; decided Jan. 13, 1928; report of commission. [1928.] p. 685-686. ([Opinion] 12943.) [From I. C. C. reports, v. 136.] * Paper, 5c. IC 1.6/1a: 12943
- Railroad accidents.* Report of director of Bureau of Safety in re investigation of accident which occurred on Missouri Pacific Railroad at Reily Lake, Ill., on Dec. 10, 1927 [accompanied by report of engineer-physicist]. [1928.] 8 p. il. * Paper, 5c. IC 1 acci. 5: R 27
L. C. card A 28-159
- Summary of accidents reported by steam railways, Oct. 1927 [and 10 months ending with Oct. 1927; prepared in] Bureau of Statistics. Oct. 1927. [2] p. oblong large 8° [Subject to revision.] † IC 1 ste.31: 927/10
L. C. card A 27-80
- Same, Nov. 1927 [and 11 months ending with Nov. 1927; prepared in] Bureau of Statistics. Nov. 1927 [published 1928]. [2] p. oblong large 8° [Subject to revision.] † IC 1 ste.31: 927/11
- Railroad employes.* Ex parte 72 (sub-no. 1) in matter of regulations concerning class of employees and subordinate officials that are to be included within term, employee, under railway labor act; decided Jan. 24, 1928; report [and order] of commission. [1928.] 321-323+[1] p. ([Opinion] 12855.) [Report from I. C. C. reports, v. 136.] * Paper, 5c. IC 1.6/1a: 12855
- Wage statistics, class 1 steam roads in United States [including 16 switching and terminal companies] Nov. 1927; [prepared in] Bureau of Statistics. 1928. [4] p. oblong large 8° † IC 1 ste.25: 927/11
- Railroad ties.* No. 18834, T. J. Moss Tie Company v. Baltimore & Ohio Railroad Company et al.; decided Dec. 23, 1927; report [and order] of commission. [1928.] 513-515+ii p. ([Opinion] 12903.) [Report from I. C. C. reports, v. 136.] * Paper, 5c. IC 1.6/1a: 12903
- Railroads.* Freight and passenger service operating statistics of class 1 steam railways in United States, compiled from 151 reports of freight service statistics representing 166 railways and from 146 reports of passenger service statistics representing 161 railways (switching and terminal companies not included), Dec. 1927 and 1926 [and 12 months ended with Dec. 1927 and 1926; prepared in] Bureau of Statistics. Dec. 1927 [published 1928]. [2] p. oblong large 8° [Subject to revision.] † IC 1 ste.21: 927/12
- Operating revenues and operating expenses of class 1 steam railways in United States, compiled from monthly reports of revenues and expenses for 183 steam railways, including 15 switching and terminal companies, Dec. 1927 and 1926 [and] 12 months ended with Dec. 1927 and 1926; [prepared in] Bureau of Statistics. Dec. 1927 [published] 1928. 1 p. oblong large 8° [Subject to revision.] † IC 1 ste.19: 927/12

Railroads—Continued.

- Operating revenues and operating expenses of large steam railways, selected items for roads with annual operating revenues above \$25,000,000, Dec. 1927 and 1926 [and] 12 months ended with Dec. 1927 and 1926; [prepared in] Bureau of Statistics. Dec. 1927. [2] p. oblong large 8° [Subject to revision.] † IC 1 ste.20: 927/12
- Operating statistics of large steam railways, selected items for Dec. 1927, compared with Dec. 1926, for roads with annual operating revenues above \$25,000,000; [prepared in] Bureau of Statistics. Dec. 1927. [2] p. oblong large 8° [Subject to revision.] † IC 1 ste.22: 927/12
- Order [promulgated] at session of Interstate Commerce Commission, division 1, held on 14th of January, 1928, in matter of net railway operating income (or deficit) and recovery and payment of excess earnings under provisions of sec. 15a of interstate commerce act, year ended Dec. 31, 1927. 1928.] 15 p. * Paper, 5c. IC 1.9: in 2/7
- Revenue traffic statistics of class 1 steam railways in United States, including mixed-train service, compiled from 152 reports representing 167 steam railways, switching and terminal companies not included, Nov. 1927 and 1926 [and] 11 months ended with Nov. 1927 and 1926; [prepared in] Bureau of Statistics. Nov. 1927. 1 p. oblong large 8° [Subject to revision.] † IC 1 ste.24 27/11
- Ray and Gila Valley Railroad.* Finance docket no. 768, guaranty status of Ray & Gila Valley Railroad; decided Jan. 14, 1928; report of commission on hearing and reconsideration. [1928.] p. 59-63. ([Finance decision] 3090.) [From I. C. C. reports, v. 138.] * Paper, 5c. IC 1.6/1a: F-3090
- Reconsignment.* No. 19780, Cargill Commission Company v. director general, as agent; decided Dec. 23, 1927; report of commission. [1928.] p. 365-366. ([Opinion] 12864.) [From I. C. C. reports, v. 136.] * Paper, 5c. IC 1.6/1a: 12864
- Refrigeration.* No. 17095, Wm. F. Allen & Company et al. v. Atlantic Coast Line Railroad Company et al.; decided Jan. 14, 1928; report of commission. [1928.] p. 621-624. ([Opinion] 12930.) [From I. C. C. reports, v. 136.] * Paper, 5c. IC 1.6/1a: 12930
- Roofing.* No. 17170, American Tar Products Company et al. v. Atchison, Topeka & Santa Fe Railway Company et al.; decided Dec. 17, 1927; [report and order of commission]. [1928.] 231-255+iii p. ([Opinion] 12840.) [Report from I. C. C. reports, v. 136.] * Paper, 5c. IC 1.6/1a: 12840
- Routing.* No. 17893, Joseph W. Cottrell Lumber Company v. Baltimore & Ohio Railroad Company et al.; [decided Dec. 31, 1927; report of commission]. 1928. [1]+428-430 p. ([Opinion] 12882.) [From I. C. C. reports, v. 136.] * Paper, 5c. IC 1.6/1a: 12882
- Saddletrees.* No. 19300, Ruwart Manufacturing Company v. Chicago, Burlington & Quincy Railroad Company et al.; decided Jan. 5, 1928; report [and order] of commission. [1928.] 575-577+[1] p. ([Opinion] 12920.) [Report from I. C. C. reports, v. 136.] * Paper, 5c. IC 1.6/1a: 12920
- St. Johnsbury and Lake Champlain Railroad.* Finance docket no. 6675, notes of St. Johnsbury & Lake Champlain Railroad; decided Jan. 23, 1928; report of commission. [1928.] p. 97-98. ([Finance decision] 3100.) [From I. C. C. reports, v. 138.] * Paper, 5c. IC 1.6/1a: F-3100
- St. Louis and O'Fallon Railway.* Finance docket no. 3908, excess income of St. Louis & O'Fallon Railway Company; finance docket no. 4026, excess income of Manufacturers' Railway Company; approved Dec. 17, 1927; order. 1928. p. 749. ([Finance decision] 3060.) [From I. C. C. reports, v. 131.] * Paper, 5c. IC 1.6/1a: F-3060
- St. Louis, Brownsville and Mexico Railway.* Finance docket no. 6636, assumption of obligation and liability by St. Louis, Brownsville & Mexico Railway; [decided Dec. 31, 1927; report of commission]. 1928. [1]+612-614 p. ([Finance decision] 3051.) [From I. C. C. reports, v. 131.] * Paper, 5c. IC 1.6/1a: F-3051

- Salt.* No. 16133, Jackson Traffic Bureau et al. v. Alabama & Vicksburg Railway Company et al.; decided Dec. 23, 1927; report [and order] of commission. [1928.] 299-303+ii p. ([Opinion] 12850.) [Report from I. C. C. reports, v. 136.] * Paper, 5c. IC 1.6/1a: 12850
- No. 17117, Hudson & Thompson et al. v. New Iberia & Northern Railroad Company et al.; decided Dec. 28, 1927; report [and order] of commission. [1928.] 435-441+ii p. ([Opinion] 12884.) [Report from I. C. C. reports, v. 136.] * Paper, 5c. IC 1.6/1a: 12884
- No. 18206, Cherokee Mills et al. v. Morgan's Louisiana & Texas Railroad & Steamship Company et al.; decided Dec. 28, 1927; report of commission. [1928.] p. 431-434. ([Opinion] 12883.) [From I. C. C. reports, v. 136.] * Paper, 5c. IC 1.6/1a: 12883
- Sand.* No. 16747 (sub-no. 2), Atwood Davis Sand Company et al. v. Chicago & North Western Railway Company et al.; decided Dec. 31, 1927; report of commission. [1928.] p. 471-478. ([Opinion] 12893.) [From I. C. C. reports, v. 136.] * Paper, 5c. IC 1.6/1a: 12893
- No. 18054, Manufacturers Foundry Company v. New York, New Haven & Hartford Railroad Company et al.; decided Jan. 18, 1928; report [and order] of commission. [1928.] 35-37+[1] p. ([Opinion] 12963.) [Report from I. C. C. reports, v. 139.] * Paper, 5c. IC 1.6/1a: 12963
- No. 18766, Birmingham Traffic Association v. Louisville & Nashville Railroad Company et al.; [decided Dec. 31, 1927; report of commission]. 1928. [1]+506-508 p. ([Opinion] 12901.) [From I. C. C. reports, v. 136.] * Paper, 5c. IC 1.6/1a: 12901
- Seaboard Air Line Railway.* Finance docket no. 6478, acquisition of control by Seaboard Air Line Railway; decided Dec. 13, 1927; report of commission. [1928.] p. 733-743. ([Finance decision] 3056.) [From I. C. C. reports, v. 131.] * Paper, 5c. IC 1.6/1a: F-3056
- Finance docket no. 6673, bonds of Seaboard Air Line Railway; decided Jan. 20, 1928; report of commission. [1928.] p. 75-78. ([Finance decision] 3095.) [From I. C. C. reports, v. 138.] * Paper, 5c. IC 1.6/1a: F-3095
- Southern Pacific Company.* Finance docket no. 6521, acquisition of line by Southern Pacific Company; [decided Dec. 13, 1927; report of commission]. 1928. [1]+726-729 p. ([Finance decision] 3054.) [From I. C. C. reports, v. 131.] * Paper, 5c. IC 1.6/1a: F-3054
- Southern Pacific Railroad.* Finance docket no. 6615, abandonment of branch line by Southern Pacific; decided Jan. 20, 1928; report of commission. [1928.] p. 71-72. ([Finance decision] 3093.) [From I. C. C. reports, v. 138.] * Paper, 5c. IC 1.6/1a: F-3093
- Stearin.* No. 15394, Best Foods, Incorporated, v. Central Railroad Company of New Jersey et al.; decided Jan. 17, 1928; report of commission on reconsideration. [1928.] p. 17-18. ([Opinion] 12956.) [From I. C. C. reports, v. 139.] * Paper, 5c. IC 1.6/1a: 12956
- Sugar.* Investigation and suspension docket no. 2891, sugar, import and coast-wise, from Texas Gulf ports to Oklahoma; [decided Dec. 30, 1927; report and orders of commission]. 1928. [1]+390-395+ii p. ([Opinion] 12872.) [Report from I. C. C. reports, v. 136.] * Paper, 5c. IC 1.6/1a: 12872
- Superior and Southeastern Railway.* Finance docket no. 6264, deficit status of Superior & Southeastern Railway; decided Jan. 6, 1928; report of commission. [1928.] p. 5-8. ([Finance decision] 3072.) [From I. C. C. reports, v. 138.] * Paper, 5c. IC 1.6/1a: F-3072
- Switching.* Decision under safety appliance acts, circuit court of appeals, 7th circuit, no. 3913, Chicago & Erie Railroad Company v. United States, in error to district court for district of Indiana [opinion of court]; decided Dec. 12, 1927. [1928.] 3 p. † IC 1 saf. 7: C 43/10
- Switching charges.* No. 18771, Seldomridge Grain Company v. Atchison, Topeka & Santa Fe Railway Company; decided Jan. 9, 1928; report of commission. [1928.] p. 637-638. ([Opinion] 12935.) [From I. C. C. reports, v. 136.] * Paper, 5c. IC 1.6/1a: 12935

- Tanks*. No. 18846, *Magnolia Petroleum Company v. Chicago, Rock Island & Gulf Railway Company et al.*; decided Dec. 23, 1927; report [and order] of commission. [1928.] 367-369+[1] p. ([Opinion] 12865.) [Report from I. C. C. reports, v. 136.] * Paper, 5c. IC 1.6/1a : 12865
- No. 19366, *Magnolia Petroleum Company v. Atchison, Topeka & Santa Fe Railway Company et al.*; decided Dec. 31, 1927; report of commission. [1928.] p. 459-461. ([Opinion] 12890.) [From I. C. C. reports, v. 136.] * Paper, 5c. IC 1.6/1a : 12890
- Tennessee Central Railway*. Finance docket no. 5350, securities of Tennessee Central Railway; approved Dec. 31, 1927; supplemental order. 1928. p. 775. ([Finance decision] 3063.) [From I. C. C. reports, v. 131.] * Paper, 5c. IC 1.6/1a : F-3063
- Texas and Gulf Railway*. Finance docket no. 6597, control of Texas & Gulf Railway by Gulf, Colorado & Santa Fe Railway Company; decided Dec. 19, 1927; report of commission. [1928.] p. 747-749. ([Finance decision] 3059.) [From I. C. C. reports, v. 131.] * Paper, 5c. IC 1.6/1a : F-3059
- Union Pacific Railroad*. Finance docket no. 6490, construction of line by Union Pacific Railroad Company; decided Jan. 20, 1928; report of commission. [1928.] p. 67-70. ([Finance decision] 3092.) [From I. C. C. reports, v. 138.] * Paper, 5c. IC 1.6/1a : F-3092
- Van Dyke, I. A., Telephone Service*. Finance docket no. 6625, purchase of properties of I. A. Van Dyke Telephone Service by Mountain State Telephone & Telegraph Company; [decided Jan. 20, 1928; report of commission]. 1928, [1]+64-66 p. ([Finance decision] 3091.) [From I. C. C. reports, v. 138.] * Paper, 5c. IC 1.6/1a : F-3091
- Waste materials*. No. 19041, Midcontinent Waste Material Dealers Association et al. v. Alton & Eastern Railroad Company et al.; decided Dec. 31, 1927; report of commission. [1928.] p. 455-456. ([Opinion] 12888.) [From I. C. C. reports, v. 136.] * Paper, 5c. IC 1.6/1a : 12888
- Watermcons*. No. 18698, *George E. Freeby v. Seaboard Air Line Railway Company et al.*; decided Dec. 21, 1927; report of commission. [1928.] p. 503-505. ([Opinion] 12900.) [From I. C. C. reports, v. 136.] * Paper, 5c. IC 1.6/1a : 12900
- Western New York and Pennsylvania Railway*. Finance docket no. 6335, abandonment of portion of branch line by Western New York & Pennsylvania Railway et al.; decided Dec. 31, 1927; report of commission. [1928.] p. 783-786. ([Finance decision] 3066.) [From I. C. C. reports, v. 131.] * Paper, 5c. IC 1.6/1a : F-3066
- Western Pacific Railroad*. Finance docket no. 5503, Western Pacific Railroad bonds; decided Jan. 6, 1928; supplemental report of commission. [1928.] p. 11-12. ([Finance decision] 3074.) [From I. C. C. reports, v. 138.] * Paper, 5c. IC 1.6/1a : F-3074
- York, Hanover and Frederick Railway*. Finance docket no. 6608, stock of York, Hanover & Frederick Railway; [decided Jan. 10, 1928; report of commission]. 1928. [1]+730-732 p. ([Finance decision] 3055.) [From I. C. C. reports, v. 131.] * Paper, 5c. IC 1.6/1a : F-3055

JUSTICE DEPARTMENT

- Armstrong, R. E.* In circuit court of appeals, 8th circuit, no. 8002. *United States v. R. E. Armstrong et al.*; no. 8007. *J. R. Keaton et al. v. United States*; reply brief of appellant in case no. 8002 and of appellee in case no. 8007. 1928. cover-title, i+21 p. large 8° † J 1.13 : Ar 58/3
- Arundel Sand and Gravel Company*. In Court of Claims, no. E-207, *Arundel Sand and Gravel Company v. United States*; defendant's objections to plaintiff's request for findings of fact, defendant's request for findings of fact, and brief. [1928.] p. 145-161. † J 1.13 : Ar 84/2

- Asiatic Petroleum Company (New York), Limited.* In Court of Claims, no. E-326, Asiatic Petroleum Company (New York), Limited, v. United States; defendant's brief. [1928.] p. 103-123. ‡ J 1.13: As 42/2
- Atwater, William C., & Co., Incorporated.* In Court of Claims, no. D-125, William C. Atwater & Company, Incorporated, v. United States; defendant's supplemental brief. [1928.] p. 197-248. ‡ J 1.13: At 94/8
- Barth, John, Company.* No. 610, in Supreme Court, Oct. term, 1927, United States v. John Barth Company and United States Fidelity & Guaranty Company, on certificate from circuit court of appeals for 7th circuit; brief on behalf of United States. 1928. cover-title, ii+31 p. ‡ J 1.13: B 282/3
- Beach, Alfred H.* No. 670, in Supreme Court, Oct. term, 1927, Alfred H. Beach v. United States; on petition for writ of certiorari to circuit court of appeals for 8th circuit; brief for United States in opposition. 1928. cover-title, i+10 p. ‡ J 1.13: B 352/3
- Blue, Rupert.* In Court of Claims, no. E-598, Rupert Blue v. United States; defendant's brief. [1928.] p. 53-63. ‡ J 1.13: B 625/5
- Boston and Albany Railroad.* No. F-339, in Court of Claims, New York Central Railroad Company, lessee of Boston & Albany Railroad, v. United States; defendant's objections to plaintiff's request for findings of fact, defendant's request for findings of fact, and brief. 1928. cover-title, ii+47-90 p. ‡ J 1.13: N 42 Y/103
- Botany Worsted Mills.* No. 659, in Supreme Court, Oct. term, 1927, Botany Worsted Mills v. United States, on petition for writ of certiorari to Court of Claims; brief for United States. 1928. cover-title, i+23 p. ‡ J 1.13: B 657/14
- Bradley, R. L.* In Court of Claims, no. D-349, R. L. Bradley v. United States; defendant's objections to findings of commissioner, defendant's suggested findings of fact, defendant's conclusions of law, defendant's brief and argument, evidence cited by defendant in support of these objections printed as appendix hereto. [1928.] p. 17-44. ‡ J 1.13: B 728/2
- Brandeis, Mrs. Arthur D.* Nos. 8031 and 8032, in circuit court of appeals for 8th circuit, Arthur B. Allen, collector of internal revenue, district of Nebraska, v. Mrs. Arthur D. Brandeis (Mrs. Joseph Helfman); United States v. [same], in error to district court for district of Nebraska; [brief for plaintiffs in error]. 1928. cover-title, i+22 p. ‡ J 1.13: B 733
- Cambridge Loan and Building Company.* No. 700, in Supreme Court, Oct. term, 1927, United States v. Cambridge Loan and Building Company; brief in support of petition for writ of certiorari to Court of Claims. 1928. cover-title, ii+16 p. ‡ J 1.13: C 144/11
- Chicago Association of Candy Jobbers.* In equity, no. —, in district court for northern district of Illinois, eastern division, United States v. Chicago Association of Candy Jobbers et al.; petition. 1928. cover-title, 23 p. large 8° ‡ J 1.13: C 43/122
- Chicago, Milwaukee and St. Paul Railway.* No. 667, in Supreme Court, Oct. term, 1927, Chicago, Milwaukee & St. Paul Railway Company v. United States, on petition for writ of certiorari to Court of Claims; brief for United States in opposition. 1928. cover-title, i+5 p. ‡ J 1.13: C 43/123
- Colgate, Clinton G.* In Court of Claims, no. H-188, Arthur E. Colgate, administrator of Clinton G. Colgate, v. United States; defendant's brief. 1928. cover-title, i+97-146 p. ‡ J 1.13: C 681/10
- Court commissioners.* Register of United States commissioners; compiled in Division of Accounts, Feb. 1, 1928. 1928. cover-title, 64 p. * Paper, 15c. L. C. card 20-26480 J 1.13: 928
- Cramp, William, & Sons Ship and Engine Building Company.* In Court of Claims, no. F-291, William Cramp & Sons Ship and Engine Building Company v. United States; defendant's motion for new trial, amendment of findings of fact, and brief thereon. [1928.] p. 103-116. ‡ J 1.13: C 849/2

- De Bellis, Rocco.* No. 682, in Supreme Court, Oct. term, 1927, *Rocco de Bellis v. United States*; on petition for writ of certiorari to circuit court of appeals for 7th circuit; brief and supplemental brief for United States in opposition. 1928. cover-title, i+14 p. ‡ J 1.13: D 35
- District Courts.* Bankruptcy rules of district court for eastern district of Virginia, Jan. 1928. 1928. [1]+17 p. † J 1.8: V 81/2
- Rules of district court for district of Minnesota, as amended and revised to Nov. 1. 1927 [with Rules of practice for courts of equity of United States, printed as appendix]. 1928. [1]+59 p. † J 1.8: M 66
- Rules of district court for eastern district of Virginia, Jan. 1928. 1928. viii+27 p. † J 1.8: V 81
- Dixie Oil Company, Incorporated.* No. 5237, in circuit court of appeals for 5th circuit. *Dixie Oil Company, Inc., v. United States*, on writ of error to district court for western district of Louisiana, Shreveport division; brief for defendant in error. 1928. cover-title, ii+43 p. ‡ J 1.13: D 642
- Eagle Indemnity Company.* No. 688, in Supreme Court, Oct. term, 1927, *Eagle Indemnity Company v. United States*, on petition for writ of certiorari to circuit court of appeals for 4th circuit; brief for United States in opposition. 1928. cover-title, i+17 p. ‡ J 1.13: Ea 36/5
- Edgar Estates Corporation.* In Court of Claims, no. E-304, *Edgar Estates Corporation v. United States*; defendant's statement of case, request for findings of fact, and brief. [1928.] p. 39-52 ‡ J 1.13: Ed 34
- Evans Milling Company.* In Court of Claims, no. H-240, *Evans Milling Company v. United States*; demurrer [and brief]. [1928.] p. 7-14. ‡ J 1.13: Ev 16/2
- Former Corporation.* In Court of Claims, no. D-244, *Former Corporation (formerly Philipsborn's) v. United States*; defendant's brief. [1928.] p. 61-73. ‡ J 1.13: F 766/2
- Fort Smith, Subiaco and Rock Island Railroad.* No. 607, in Supreme Court, Oct. term, 1927, *United States, Interstate Commerce Commission, and Fort Smith, Subiaco & Rock Island Railroad Company v. Missouri Pacific Railroad Company*, appeal from district court for western district of Arkansas; brief for United States. 1928. cover-title, ii+41 p. map. ‡ J 1.13: F 775/11
- Fraser, Arthur C.* No. 6495, in circuit court of appeals for 2d circuit, *Arthur C. Fraser v. David H. Blair*, commissioner of internal revenue, on petition for review of decision of Board of Tax Appeals; brief for commissioner of internal revenue. 1928. cover-title, ii+36 p. large 8° ‡ J 1.13: F 862
- Ginal, Martine.* No. 711, in Supreme Court, Oct. term, 1927, *Martine Ginal v. Benjamin M. Day*, commissioner of immigration at port of New York, on petition for writ of certiorari to circuit court of appeals for 2d circuit; brief for respondent. 1928. cover-title, i+18 p. ‡ J 1.13: G 43
- Green, Moore & Co.* No. 5225, in circuit court of appeals for 5th circuit, *Green, Moore & Company et al. v. United States*, error to district court for western district of Louisiana, Louis H. Burns, judge; brief on behalf of defendant. 1928. cover-title, 14 p. ‡ J 1.13: G 827
- Hickey, John T.* In Court of Claims, no. H-8, *John T. Hickey v. United States*; defendant's request for findings of fact and brief. [1928.] p. 45-52. ‡ J 1.13: H 526/5
- Hord, T. B., Grain Company.* Docket no. 4632, in Court of Appeals of District of Columbia, Apr. term, 1927, *T. B. Hord Grain Company v. David H. Blair*, commissioner of internal revenue; brief for appellee. 1928. cover title, i+23 p. ‡ J 1.13: H 781
- Idaho.* No. 13, original, in Supreme Court, Oct. term, 1927, *United States v. Idaho*; motion for judgment on pleadings, brief for United States on such motion, and proposed decree. 1928. cover-title, 11 p. ‡ J 1.13: Id 1/2

- Jones, William A.* In Court of Claims, no. F-331, John A. Sizer, Thomas A. Jones, and Warren Gilman Jones, executors of William A. Jones v. United States; defendant's request for findings of fact and brief. [1928.] p. 83-98. ‡ J 1.13: J 728/5
- Kales, Alice G.* No. 5052, in circuit court of appeals for 6th circuit, Oct. term, 1927, Fred L. Woodworth, individually and as collector of internal revenue for 1st district of Michigan, v. Alice G. Kales; error to district court for eastern district of Michigan; brief for plaintiff in error. 1928. cover-title, x+159 p. ‡ J 1.13: K 124
- Libby, McNeill & Libby.* No. 85-A, in Court of Claims, Libby, McNeill & Libby v. United States; defendant's objections to plaintiff's request for findings of fact, defendant's request for findings of fact, and brief. 1928. cover-title, i+65-91 p. ‡ J 1.13: L 614/6
- Love, M. A.* No. 5760, circuit court of appeals, 5th circuit, M. A. Love vs. United States, error to district court for western district of Louisiana, Ben C. Dawkins, judge; brief on behalf of United States, 1928. cover-title, 16 p. ‡ J 1.13: L 941/2
- Mantle Lamp Company of America, Incorporated.* In Court of Claims, no. E-361, Mantle Lamp Company of America, Inc., v. United States; defendant's objections to plaintiff's requests for findings of fact, defendant's requests for findings of fact, defendant's brief. [1928.] p. 69-87. ‡ J 1.13: M 319/13
- Michigan Central Railroad.* In Court of Claims, no. E-381, Michigan Central Railroad Company v. United States; brief for defendant. [1928.] p. 9-11. ‡ J 1.13: M 582/8
- Midland Coal Company.* In Court of Claims, no. F-147, H. G. Kellogg and C. H. Markham, individually and as copartners trading under firm name and style of Midland Coal Company, v. United States; defendant's exceptions to report of commissioner. [1928.] p. 1-6. ‡ J 1.13: M 584/19
- Missouri Southern Railroad.* In Court of Claims, no. H-443, Missouri Southern Railroad Company v. United States; demurrer [and] brief in support of demurrer. [1928.] p. 25-35. ‡ J 1.13: M 691/50
- Morini, John.* No. 668, in Supreme Court, Oct. term, 1927, John Morini v. United States; on petition for writ of certiorari to circuit court of appeals for 9th circuit; brief for United States in opposition. 1928. cover-title, i+7 p. ‡ J 1.13: M 825
- New Orleans Shipwright Company, Limited.* No. 5158, in circuit court of appeals for 5th circuit, New Orleans Shipwright Company, Ltd., v. commissioner of internal revenue, on appeal from Board of Tax Appeals; brief for respondent. 1928. cover-title, ii+110 p. ‡ J 1.13: N 420/7
- Norvell, B. R.* No. 5120, in circuit court of appeals for 5th circuit, B. R. Norvell et al. v. United States, appeal from district court for western district of Louisiana, Ben C. Dawkins, judge; original brief for United States. 1928. cover-title, 9 p. ‡ J 1.13: N 829/3
- Nunnally Investment Company.* No. —, in Supreme Court, Oct. term, 1927, Josiah T. Rose, collector of internal revenue, for district of Georgia, v. Nunnally Investment Company; petition for writ of certiorari to circuit court of appeals for 5th circuit and brief in support thereof. 1928. cover-title, i+15 p. ‡ J 1.13: N 924/3
- United States circuit court of appeals, 5th circuit [no. 4944] Josiah T. Rose, collector of internal revenue for district of Georgia. *versus* Nunnally Investment Company; [caption to transcript of record]. 1928. 1 p. [The signature mark reads: 80511-28.] ‡ J 1.13: N 924
- Same; [transcript of record]. [1928.] p. 201-205. [This is printed without title. The signature mark reads: 80512-28.] ‡ J 1.13: N 924/2
- Oklahoma.* No. 6, original, in Supreme Court, Oct. term, 1927, Oklahoma v. Texas, United States, intervener; return by United States to order to show cause why decree should not be amended. 1928. cover-title, 3 p. ‡ J 1.13: Ok 4/46

Olmstead, Roy. Nos. 493, 532, and 533, in Supreme Court, Oct. term, 1927, *Roy Olmstead [et al.] v. United States*; *Charles S. Green [et al.] v. [same]*, *Edward H. McInnis v. [same]*, on writ of certiorari to circuit court of appeals for 9th circuit; brief for United States. 1928. cover-title, ii+41 p. ‡

J 1.13: O15/2

Opinions. [Official opinions of Attorneys General] v. 35. [signatures] 21-23. [1927.] p. 319-366.

L. C. card 12-40693

J 1.5/a: 35/21-23

NOTE.—The opinions of the Attorney General are first issued in signatures being published later in bound volumes. Subscribers may deposit 75c. with the Superintendent of Documents and receive the contents of a volume of the opinions in separate parts as they are issued. Prices for bound volumes furnished upon application to the Superintendent of Documents, Washington, D. C.

Packard, L. W., & Co. In Court of Claims, no. D-850, *L. W. Packard & Company v. United States*; defendant's exceptions to commissioner's report. [1928.] p. 29-34. ‡

J 1.13: P 123

Pilliod Lumber Company. No. 5067, in circuit court of appeals for 6th circuit, *Pilliod Lumber Company v. commissioner of internal revenue, appeal from Board of Tax Appeals*; brief for respondent. 1928. cover-title, ii+24 p. ‡

J 1.13: P 645

Quinlan, John. No. 713, in Supreme Court, Oct. term, 1927, *John Quinlan et al. v. United States*, on petition for writ of certiorari to circuit court of appeals for 5th circuit; brief on behalf of United States. 1928. cover-title, i+15 p. ‡

J 1.13: Q 44/4

Remington Arms Union Metallic Cartridge Company, Incorporated. No. 684, in Supreme Court, Oct. term, 1927, *Remington Arms Union Metallic Cartridge Company, Inc., v. United States*, on petition for writ of certiorari to Court of Claims; brief for United States in opposition. 1928. cover-title, i+10 p. ‡

J 1.13: R 284/2

Rodman Chemical Company. In Court of Claims, no. H-280, *Rodman Chemical Company v. United States*; defendant's supplemental and reply brief on demurrer. [1928.] p. 23-25. ‡

J 1.13: R 618/5

Sackley, James A., Company. In Court of Claims, no. E-342, *James A. Sackley Company v. United States*; defendant's brief. [1928.] p. 99-104. ‡

J 1.13: Sa 14/5

St. Louis, San Francisco and Texas Railway. In Court of Claims, no. C-970, *St. Louis, San Francisco & Texas Railway Company v. United States*; brief for defendant. [1928.] p. 11-13. ‡

J 1.13: Sa 24/40

Sperry Gyroscope Company. In Court of Claims, no. H-38, *Sperry Gyroscope Company v. United States*; demurrer. [1928.] p. 99-120. ‡

J 1.13: Sp 87/8

Standard Oil Company. No. —, in Supreme Court, Oct. term, 1927, *Hubert Work, Secretary of Interior, v. Standard Oil Company*; petition for writ of certiorari to Court of Appeals of District of Columbia. 1928. cover-title, i+11 p. ‡

J 1.13: St 24/54

Taylor, Albert H. In Court of Appeals of District of Columbia, Apr. term, 1927, patent appeal docket no. 2093, in matter of application of *Albert Hoyt Taylor*, appeal from [Patent Office] Board of Appeals; appellants' brief. 1928. cover-title, i+42 p. ‡

J 1.13: T 212

Thrift Building Company. In Court of Claims, no. E-123, *Thrift Building Company v. United States*; defendant's brief. 1928. p. 13. ‡

J 1.13: T 415

United States Conservation Company. In Court of Claims, no. D-808, *United States Conservation Co. v. United States*; defendant's objections to report and findings of fact of commissioner, defendant's suggestions for findings of fact, defendant's argument and brief, evidence relied upon by defendant in support of these objections and suggestions printed as appendix hereto. [1928.] p. 15-33. ‡

J 1.13: Un 3/136

Virginia Shipbuilding Corporation. No. 695, in Supreme Court, Oct. term, 1927, *Virginia Shipbuilding Corporation and Joseph L. Crupper, receiver in bankruptcy of Virginia Shipbuilding Corporation, v. United States*, on petition for writ of certiorari to circuit court of appeals for 4th circuit; brief for United States in opposition. 1928. cover-title, i+13 p. ‡

J 1.13: V 819/9

- Walker Manufacturing Company.* In Court of Claims, no. E-488, Walker Manufacturing Co. v. United States; defendant's statement of case, request for findings of fact and conclusion of law, and brief. [1928.] p. 21-33. †
J 1.13: W 154/4
- Wall, Benjamin.* In Court of Claims, no. E-553, Benjamin Wall v. United States; defendant's statement of case, request for findings of fact, and brief. [1928.] p. 41-48. †
J 1.13: W 154/3
- Ware, Ed.* No. 5058, in circuit court of appeals for 5th circuit, Ed Ware et al. v. United States, error to district court for western district of Louisiana, Ben C. Dawkins, judge; brief on behalf of United States. 1928. cover-title, 13 p. †
J 1.13: W 221/2
- Weare, Lillian.* No. 709, in Supreme Court, Oct. term, 1927, Lillian Weare v. United States; on petition for writ of certiorari to circuit court of appeals for 8th circuit; brief for United States. 1928. cover-title, i+4 p. †
J 1.13: W 374
- Wichita Falls Broom Manufacturing Company.* In circuit court of appeals for 5th circuit, no. 5148, J. A. Kemp et al. [former stockholders of Wichita Falls Broom Manufacturing Company, dissolved corporation] v. United States, appeal from district court for northern district of Texas; reply brief of appellee. 1928. cover-title, i+16 p. †
J 1.13: W 631/6
- Williams, Ira J.* No. 734, in Supreme Court, Oct. term, 1927, Ira Jewell Williams v. Blakely D. McCaughn, collector of internal revenue for 1st district of Pennsylvania, on petition for writ of certiorari to circuit court of appeals for 3d circuit; brief for respondent in opposition. 1928. cover-title, i+7 p. †
J 1.13: W 672/7
- Williamsport Wire Rope Company.* No. 337, in Supreme Court, Oct. term, 1927, Williamsport Wire Rope Company v. United States, on motion of petitioner to reverse and remand; brief for United States. 1928. cover-title, i+18 p. †
J 1.13: W 676/11

LABOR DEPARTMENT

CHILDREN'S BUREAU

- Mothers.* What is happening to mothers and babies in District of Columbia? by Dorothy Reed Mendenhall. 1928. iii+27 p. il. *Paper, 10c.
L. C. card L 28-32
L 5.2: M 85/3

EMPLOYMENT SERVICE

- Employment agencies.* Monthly report of activities of State and municipal employment services cooperating with U. S. Employment Service, Dec. 1927. 1928. iv+12 p. †
L. C. card L 24-62
L 7.11: 927/12
- Farm Labor Division.* Summary of activities of Farm Labor Division, Employment Service, [calendar year] 1927. 1928. [1]+3 p. †
L 7.12/1: 927
- Industrial employment information bulletin,* Jan. 1928, v. 8, no. 1. [1928.] 21 p. 4° [Monthly.] †
L. C. card L 21-17
L 7.8: 928/1

LABOR STATISTICS BUREAU

- Civil service pensions.* Federal employees' retirement act. [1928.] p. 37-47. [This publication bears also the volume pagination 249-259. From Monthly labor review, Feb. 1928.] †
L 2.6/a: R 314
- Industrial accidents.* Newer industrial-accident prevention and workmen's compensation problem; by Ethelbert Stewart. [1928.] p. 67-73. [This publication bears also the volume pagination 67-73. From Monthly labor review, Jan. 1928.] †
L 2.6/a: Ac 2/5

Monthly labor review, v. 26, no. 2; Feb. 1928. 1928. vi+260 p. il. 1 pl. [This publication bears also the volume pagination 213-472.] * Paper, 15c. single copy, \$1.50 a yr.; foreign subscription, \$2.25.

L. C. card 15-26485

L 2.6:26/2

SPECIAL ARTICLES.—Trade-union old-age pensions and homes for aged and tubercular.—Science and the worker; by James J. Davis.—Conciliation work of Department of Labor, Dec. 1927; by Hugh L. Kerwin.—Statistics of immigration, Nov. 1927; by J. J. Kunna.

NOTE.—The *Monthly labor review* is the medium through which the Bureau publishes its regular monthly reports on such subjects as prices, wages, industrial disputes, and employment conditions, as also the results of original investigations too brief for bulletin purposes, notices of labor legislation by the States or by Congress, and Federal court decisions affecting labor, which from their importance should be given attention before they could ordinarily appear in the bulletins devoted to these subjects. One free subscription will be given to all labor departments and bureaus, workmen's compensation commissions, and other offices connected with the administration of labor laws and organizations exchanging publications with the Bureau of Labor Statistics. Others desiring copies may obtain them from the Superintendent of Documents, Washington, D. C., at the prices stated above.

Prices. Prices, wholesale and retail; Cost of living. 1928. [1]+165-231 p. il. [This publication bears also the volume pagination 377-443. From *Monthly labor review*, Feb. 1928.] †

L 2.6/a 2: 928/2

— Wholesale prices of commodities for Jan. 1928. 1928. [1]+14 p. [Monthly.] †

L. C. card L 22-229

L 2.8: 928/1

Science and the worker; by James J. Davis, Secretary of Labor. [1928.] p. 29-36. [This publication bears also the volume pagination 241-248. From *Monthly labor review*, Feb. 1928.] †

L 2.6/a: Sci 27

Wages. Index numbers of wages, 1840-1926. 1928. [1]+120-121 p. [This publication bears also the volume pagination 332-333. From *Monthly labor review*, Feb. 1928.] †

L 2.6/a: W 124/9

LIBRARY OF CONGRESS

Salaries, Library of Congress, supplemental estimates of appropriations under legislative establishment, Library of Congress, fiscal year 1929 [for salaries for Library of Congress and for preparation of biennial index to State legislation]. Feb. 13. 1927. 3 p. (H. doc. 174, 70th Cong. 1st sess.) * Paper, 5c.

COPYRIGHT OFFICE

Copyright. [Catalogue of copyright entries, new series, pt. 1, group 1, Books, v. 24] no. 131-142; Feb. 1928. Feb. 1-27, 1928. p. 1737-1856. [Issued several times a week.]

L. C. card 6-35347

LC 3.6/1: 24/1-131 to 1-142

NOTE.—Each number is issued in 4 parts: pt. 1, group 1, relates to books; pt. 1, group 2, to pamphlets, leaflets, contributions to newspapers or periodicals, etc., lectures, sermons, addresses for oral delivery, dramatic compositions, maps, motion pictures; pt. 2, to periodicals; pt. 3, to musical compositions; pt. 4, to works of art, reproductions of a work of art, drawings or plastic works of scientific or technical character, photographs, prints, and pictorial illustrations.

Subscriptions for the Catalogue of copyright entries should be made to the Superintendent of Documents, Washington, D. C. instead of to the Register of Copyrights. Prices are as follows: Paper, \$5.00 a yr. (4 pts. unbound), foreign subscription, \$7.00; pt. 1 (groups 1 and 2), 5c. single copy (group 1), 25c. single copy (group 2), \$1.50 a yr., foreign subscription, \$2.75; pt. 3, 25c. single copy, \$1.50 a yr., foreign subscription, \$2.00; pts. 2 and 4, each 25c. single copy, \$1.00 a yr., foreign subscription, \$1.20.

— Same, pt. 1, group 2, Pamphlets, leaflets, contributions to newspapers or periodicals, etc., lectures, sermons, addresses for oral delivery, dramatic compositions, maps, motion pictures, v. 24, no. 9. 1928. iv+1639-1834 p. [Monthly.]

LC 3.6/1: 24/2-9

— Same, pt. 1, group 2, Pamphlets, leaflets, contributions to newspapers or periodicals, etc., lectures, sermons, addresses for oral delivery, dramatic compositions, maps, motion pictures, v. 24, no. 10. 1928. iv+1835-2022 p. [Monthly.]

LC 3.6/1: 24/2-10

How to order publications—See information following Contents

Copyright—Continued.

- Same, pt. 2, Periodicals, v. 22, no. 3. 1927. iii+345-512 p. [Quarterly.]
LC 3.6/2:22/3
- Same, pt. 3, Musical compositions, v. 22, no. 11. 1928. v+1175-1277 p.
[Monthly.] LC 3.6/3:22/11

DOCUMENTS DIVISION

- State publications.* Monthly check-list of State publications received during
Nov. 1927; v. 18, no. 11. 1928. p. 491-537. * Paper, 10c. single copy, \$1.00 a
yr.; foreign subscription, \$1.25.
L. C. card 10-8924 LC 7.6:927/11

NATIONAL ADVISORY COMMITTEE FOR AERONAUTICS

- Engines.* Performance of several combustion chambers designed for aircraft
oil engines [with list of references]; by William F. Joachim and Carlton Kem-
per. 1928. cover-title, 12 p. il. 4° (Report 282.) [Text and illustration on p.
2 and 3 of cover.] * Paper, 10c.
L. C. card 28-26136 Y 3.N 21/5:5/282

- Gases.* Gaseous explosive reaction, effect of inert gases [with list of refer-
ences]; by F. W. Stevens. 1927. cover-title, 12 p. il. 4° (Report 280.)
[Text and illustration on p. 2 and 3 of cover.] * Paper, 10c.
L. C. card 28-26137 Y 3.N 21/5:5/280

- Wind tunnel tests.* Tests on models of 3 British airplanes in variable density
wind tunnel [with list of references]; by George J. Higgins, W. S. Diehl,
and George L. DeFoe. 1928. cover-title, 27 p. il. 4° (Report 279.) [Text
and illustration on p. 2 and 3 of cover.] * Paper, 15c.
L. C. card 28-26135 Y 3.N 21/5:5/279

NOTE.—Includes Report of Aerodynamics Subcommittee, British Aeronautical Re-
search Committee: Tests of 3 airplane models; by H. C. H. Townend.

NAVY DEPARTMENT

- Court-martial orders.* Court-martial order 10, 1927; Oct. 31, 1927. [1927.] 24
p. 12° [Monthly.] ‡ N 1.14:927/10

- Same, 12, 1927; Dec. 31, 1927. [1928.] 24 p. 12° [Monthly.] ‡
N 1.14:927/12

- Orders.* General order 173 and 174 [6th series]; Jan. 16 and 17, 1928. 1928. 1
p. 4° [Issued as one publication.] ‡ N 1.13/6:173, 174

- Uniforms.* Changes in Uniform regulations [Navy, 1922], no. 4; Aug. 1, 1927.
[1927.] i p. [Accompanied by reprints of certain pages to be inserted in
their proper places in the original publication. A list of these reprinted
pages is found on the first page of Changes 4 here catalogued.] * Paper, 5c.
N 1.18/2:922/4

ENGINEERING BUREAU

- Boilers.* Instructions for operation, care, and repair of boilers; reprint of
chapter 2 of Manual of engineering instructions [with corrections]. 1928.
[1]+1-22A+23-38A+39-42A+43-50B+51-54A+55-58A+59-62A+63-64A+65-
68A+69-84A+85-94A+95-120A+121-132 p. il. 3 pl. [Corrections issued by
Changes 1-4 have been incorporated in this reprint. The edition of the
Manual of engineering instructions of which this chapter forms a part has
not yet been issued.] * Paper, 30c. N 19.8/2:2/1/rev.928

- Bulletin* of engineering information 29; Mar. 1, 1928. 1928. iii+46 p. il. 1
pl. * Paper, 10c.
L. C. card 22-26665 N 19.9/2:29

How to order publications—See information following Contents

Electric apparatus and appliances. Instructions for operation, care, and repair of generating sets, motors, and motor control panels; reprint of chapter 24 of Manual of engineering instructions [with corrections]. 1928. [1]+1-6B+7-14A+15-22 p. [Corrections issued by Changes 1-4 have been incorporated in this reprint. The edition of the Manual of engineering instructions of which this chapter forms a part has not yet been issued.] * Paper, 10c.
N 19.8/2: 24/1/rev. 928

Marine engineering. Manual of engineering instructions: chapter 23, Measuring instruments [with corrections]; Dec. 1, 1927. [1927.] i+1-2A+3-54 p. il. [Corrections issued by Changes 1 and 2 have been incorporated in this reprint. Issued in loose-leaf form for insertion in binder. This chapter has also been issued in pamphlet form with the title Instructions for operation, care, and repair of measuring instruments, for which see Monthly catalogue for Jan. 1928, p. 496.] * Paper, 15c.
N 19.8/2: 23/1-2/rev. 927

MARINE CORPS

Orders. Marine Corps order 10 and 11 [1928]; Jan. 6 and 25, 1928. [1928.] 7 p. and 1 p. 4° †
N 9.9/3: 10, 11

Training regulations. Instructions pertaining to Training regulations, Technical regulations, and Training manuals, Army [for Marine Corps distribution]. [1928.] 11 p. [Supersedes letter dated Sept. 21, 1926.] †
N 9.16: T 68/8/927

MEDICINE AND SURGERY BUREAU

Circular letters nos. 441-1927 to 458-1928. [1928.] 13 p. † N 10.14: 441-458

Dental Corps, Navy. Circular for information of persons desiring to enter Dental Corps of Navy. Revised Nov. 1927. 1927. [1]+5 p. 4° †
L. C. card 24-27316 N 10.2: D 43/3/927

Nurse Corps, Navy. Circular for information of nurses desiring to enter Navy Nurse Corps. [1928.] 4 p. 4° †
N 10.2: N 93/928

NAVIGATION BUREAU

Medical Corps, Navy. Circular for information of persons desiring to enter Medical Corps of Navy. Revised Jan. 1928. 1928. [1]+4 p. 4° †
L. C. card 17-26234 N 17.17: M 46/3/928

HYDROGRAPHIC OFFICE

NOTE.—The charts, sailing directions, manuals, etc., of the Hydrographic Office are sold by the office in Washington and also by agents at the principal American and foreign seaports and American lake ports. Copies of the General catalogue of mariners' charts and books and of the Hydrographic bulletins, reprints, and Notice to mariners are supplied free on application at the Hydrographic Office in Washington and at the branch offices in Boston, New York, Philadelphia, Baltimore, Norfolk, Savannah, New Orleans, Galveston, San Francisco, San Pedro, Calif., San Juan, P. R., Captain of the Port, Panama Canal, Portland (Oreg.), Seattle, Chicago, Cleveland, Buffalo, Sault Ste. Marie, and Duluth.

Hydrographic bulletin, weekly, no. 2004-8; Feb. 1-29, 1928. 1928. Each 1 p. large 4° and f° †
N 6.3: 2004-8

Newfoundland. Supplement to Hydrographic Office publication 73, Newfoundland pilot, corrections and additions from Notices to mariners and other sources from date of publication (Nov. 1, 1918) to Jan. 1, 1928. 1928. ii+20 leaves. †
N 6.8: 73/919-9

Notice to aviators 2, 1928; Feb. 1 [1928]. [1928.] 3 p. map, 12° [Monthly.] †
L. C. card 20-26958 N 6.25: 928/2

Notice to mariners. Index to Notices to mariners, nos. 27-53, 1927. 1928. [1]+40 p. †
N 6.11: 927/27-53/ind.

— *Notice to mariners 5-8,* 1928; Feb. 4-25 [1928]. [1928.] [xxxiv]+104-202 leaves, 4 maps. [Weekly.] †
N 6.11: 928/5-8

How to order publications—See information following Contents

South America pilot: v. 1, East coast, from Orinoco River to Plata River. 3d edition. 1927. x+550 p.+[3] leaves, il. 8 pl. 2 maps. ([Publication] 172.) [The 3 leaves given in the collation consist of request coupons which are detachable.] † Cloth, 90c.
L. C. card 28-26087 N 6.8:172/927

Tide calendars. Tide calendar [for Baltimore (Fort McHenry) and Cape Henry], Mar. 1928. 1928. 1 p. 4° [Monthly.] † N 6.22/2: 928/3

— Tide calendar [for Norfolk and Newport News, Va.], Mar. 1928. [1928.] [2] p. 4° [Monthly.] † N 6.22/1: 928/3

Charts

Cardenas Bay. Bahía de Cardenas, north coast of Cuba, W. I., from surveys by U. S. S. Nokomis between 1924 and 1926 [with insets]; chart 5162. Scale naut. m.=2.4 in., natural scale 1:30,000. Washington, Hydrographic Office, published Aug. 1926, 2d edition, Jan. 1928. 46.8×33.4 in. † 60c. N 6.18: 5162

Cardenas, Bahía de, West part of.
Manuay, Canal de la.

Central America. West coast of Central America, Burica Point to Morro Puercos, compiled from latest information; chart 1018. Natural scale 1:290,690 at lat. 7° 45'. Washington, Hydrographic Office, published Mar. 1888, 34th edition, Jan. 1928. 26.6×41.2 in. † 50c. N 6.18: 1018

Chosen. Anchorages on east coast of Chosen (Korea), Japan Sea, Asia, from Russian surveys to 1887 and Japanese to 1907; chart 2107. Washington, Hydrographic Office, published Feb. 1903, 7th edition, Jan. 1928. 33.1×25.1 in. † 40c. N 6.18: 2107

Chaho Bay.

Ion Road (P'allada) or (Rigen).

Kornilov Gulf (Najin Po) with Egerman and Anna (Nakusan) bays.

Shinchan Bay,

Sivuch (Najin), Tizenko (Yonguzel), and Stepanov (Naasan) bays.

England, south coast, Beachy Head to Dungeness, from British surveys to 1924; chart 4494. Natural scale 1:72,166 at lat. 50° 45'. Washington, Hydrographic Office, Feb. 1928. 27.3×39.5 in. † 50c. N 6.18: 4494

Fonseca, Gulf of. Gulf of Fonseca, west coast of Central America, from U. S. naval surveys to 1918, with additions from British survey in 1838; chart 973. Natural scale 1:145,278 at lat. 13° 10'. Washington, Hydrographic Office, published Jan. 1919, 8th edition, Feb. 1928. 23.4×30.3 in. † 30c. N 6.18: 973

Hong Kong Harbor, China, south coast, from British survey in 1912 and 1913; chart 1254. Scale naut. m.=12.1 in., natural scale 1:6,058. Washington, Hydrographic Office, published Feb. 1918, 5th edition, Jan. 1928. 26.4×39.5 in. † 50c. N 6.18: 1254

Makassar Strait (southern portion), Eastern Archipelago, from latest Netherlands Government surveys; chart 3045. Natural scale 1:743,333 at lat. 4°. Washington, Hydrographic Office, published Nov. 1919, 3d edition, Feb. 1928. 38.8×25.6 in. † 40c. N 6.18: 3045

Meuse River. Mouths of the Maas, Netherlands, North Sea, from latest Netherlands Government surveys; chart 4857. Natural scale 1:73,022. Washington, Hydrographic Office, published Jan. 1915, 17th edition, Oct. 1927. 25.9×51.4 in. † 60c. N 6.18: 4857

Pilot charts. Pilot chart of Central American waters, Mar. 1928; chart 3500. Scale 1° long.=0.7 in. Washington, Hydrographic Office, Feb. 14, 1928. 23.4×35.1 in. [Monthly. Certain portions of the data are furnished by the Weather Bureau.] † 10c. N 6.24: 928/3

NOTE.—Contains on reverse: Navigational hints.—Information regarding navigational books and charts.

— Pilot chart of Indian Ocean, Apr. 1928; chart 2603. Scale 1° long.=0.2 in. Washington, Hydrographic Office, Feb. 14, 1928. 22.6×31 in. [Monthly. Certain portions of the data are furnished by the Weather Bureau.] † 10c. N 6.17: 928/4

NOTE.—Contains on reverse: Navigational hints.—Information regarding navigational books and charts.

Pilot charts—Continued.

— Pilot chart of north Atlantic Ocean, Mar. 1928; chart 1400. Scale 1° long.=0.27 in. Washington, Hydrographic Office, Feb. 14, 1928. 23.2×31.8 in. [Monthly. Certain portions of the data are furnished by the Weather Bureau.] † 10c.
L. C. card 14-16339 N 6.15/1: 928/3

NOTE.—Contains on reverse: Navigational hints.—Information regarding navigational books and charts.

— Pilot chart of north Pacific Ocean, Apr. 1928; chart 1401. Scale 1° long.=0.2 in. Washington, Hydrographic Office, Feb. 14, 1928. 23.7×35.3 in. [Monthly. Certain portions of the data are furnished by the Weather Bureau.] † 10c. N 6.16: 928/4

NOTE.—Contains on reverse: Graphical charts for obtaining corrections to observed altitude of the moon.

— Pilot chart of upper air, north Atlantic Ocean, Feb. 1928; chart 1400a. Scale 1° long.=0.27 in. Washington, Hydrographic Office, Jan. 31, 1928. 23×31.8 in. [Monthly. Certain portions of the data are furnished by the Weather Bureau.] † 10c. N 6.28: 928/2

NOTE.—Contains text on reverse.

RECRUITING BUREAU

[*Poster*] 301. [Press of Navy Recruiting Bureau, New York, Feb. 1, 1928.] 14×17 in. [Title: Navy's latest addition.] † N 17.23/1: 301

SUPPLIES AND ACCOUNTS BUREAU

Manual. Change in Manual of Supply Corps [Navy, 1922], no. 9; Dec. 20, 1927. [1928.] ii p. 4° [Accompanied by 150 variously numbered pages to be inserted in their proper places in the Manual.] ‡ N 20.13: Su 7/2/922 ch.9

Pay, Navy. [Instructions for carrying into effect joint service pay bill (act of June 10, 1922)] sec. C revised. Revised Oct. 24, 1927. [1928.] p. c1-c2. [Sec. C, Pay and allowances of female nurses, Navy, is accompanied by pages A3-A4 and A9-A10 which are not changed but accompany this revised sec. C as the tables contained thereon are applicable to the nurses.] ‡ N 20.13: P 29/5/C rev.

Supply Corps, Navy. Memorandum for information of officers of Supply Corps, commanding officers, and commandants 306; Feb. 1, 1928. [1928.] p. 10269-289+leaves 10289a-k, 12° [Monthly. Includes Advance notice of changes in Manual of Supply Corps, Navy, 1922.] ‡ N 20.7/1: 306

PAN AMERICAN UNION

NOTE.—The Pan American Union sells its own monthly bulletins, handbooks, etc., at prices usually ranging from 5c. to \$2.50. The price of the English edition of the bulletin is 25c. a single copy or \$2.50 a year, the Spanish edition \$2.00 a year, the Portuguese edition \$1.50 a year; there is an additional charge of 75c. a year on each edition for countries outside the Pan American Union. Beginning with Jan. 1925, the Pan American Union began the publication of 4 series, in Spanish and Portuguese, on the following subjects: Agriculture; Education; Finance, industry, and commerce; Public health and child welfare. The Spanish series is issued monthly and the Portuguese bimonthly. They are not published in English. The subscription price is 50c. for 12 issues of each series; single copies of any series, 5c. Address the Pan American Union, Washington, D. C.

American poetry. Group of translations of American verse; English translations by Alice Stone Blackwell. [1928.] 8 p. (Pan American culture no. 11, 1928.) [Spanish and English. From Bulletin, Feb. 1928.] † Paper, 5c. AR 1.21: 11

Bulletin (English edition). Bulletin of Pan American Union, Feb. 1928; [v. 62, no. 2]. [1928.] iv+117-223 p. il. [Monthly. For price, see note above under center head.] L. C. card 8-30967 AR 1.6: e 62/2

— Same. (H. doc. 60, pt. 2, 70th Cong. 1st sess.)

How to order publications—See information following Contents

Bulletin—Continued.

— (*Portuguese edition*). Boletim da União Pan-Americana, Fevereiro, 1928, edição portuguesa; [v. 30, no. 2]. [1928.] iv+93-163 p. il. [Monthly. For price, see note above under center head.]
L. C. card 11-27014 AR 1.6: p 30/2

— (*Spanish edition*). Boletín de la Unión Panamericana, Febrero, 1928, sección española; [v. 62, no. 2]. [1928.] iv+117-224 p. il. [Monthly. For price, see note above under center head.]
L. C. card 12-12555 AR 1.6: s 62/2

Character. Influencia das emoções infantis em relação ao caracter maduro; [por Charles H. Judd]. [1928.] ii+10 p. (Educação no. 18, Fevereiro de 1928.) [Do Boletim da União Pan-Americana, Fevereiro, 1928.] † Paper, 5c.; subscription price for 12 issues of series, 50c. AR 1.13: p 18

Green manuring. Abonos verdes para la América tropical; [por A. J. Pieters]. [1928.] iv+15 p. il. (Agricultura no. 37, Febrero de 1928.) [Del Boletín de la Unión Panamericana, Febrero, 1928.] † Paper, 5c.; subscription price for 12 issues of series, 50c. AR 1.12: s 37

Latin American foreign trade in 1926, general survey; [by Matilda Phillips]. [1928.] ii+16+[1] p. (Foreign trade series no. 34, 1927.) † AR 1.19: 34

Plague. Organização de um serviço de prevenção de peste em Porto Rico; [por A. L. Carrión]. [1928.] ii+14 p. il. (Saude publica e bem-estar infantil no. 19, Fevereiro de 1928.) [Do Boletim da União Pan-Americana, Fevereiro, 1928.] † Paper, 5c.; subscription price for 12 issues of series, 50c. AR 1.15: p 19

Portuguese language. Need for study of Portuguese in United States; [by J. de Siqueira Coutinho]. [1928.] ii+6 p. (Pan American culture no. 10, 1928.) [From Bulletin, Jan. 1928.] † Paper, 5c. AR 1.21: 10

World friendship. Movimiento de amistad internacional en las escuelas de California. [1928.] 8 p. (Educaçión no. 37, Febrero de 1928.) [Del Boletín de la Unión Panamericana, Febrero, 1928.] † Paper, 5c.; subscription price for 12 issues of series, 50c. AR 1.13: s 37

PANAMA CANAL

NOTE.—Although The Panama Canal makes its reports to, and is under the supervision of, the Secretary of War, it is not a part of the War Department.

Panama Canal record, v. 21, no. 26-30; Feb. 1-29, 1928. Balboa Heights, C. Z. [1928.] p. 347-414. [Weekly.]
L. C. card 7-35328 W 79.5: 21/26-30

NOTE.—The yearly subscription rate of the Panama Canal record is 50c. domestic, and \$1.00 foreign (single issues 2c.), except in the case of Government departments and bureaus, Members of Congress, representatives of foreign Governments, steamship lines, chambers of commerce, boards of trade, and university and public libraries, to whom the Record is distributed free. The word "domestic" refers to the United States, Canada, Canal Zone, Cuba, Guam, Hawaii, Manua, Mexico, the Philippines, Porto Rico, Republic of Panama, Tutuila, and the Virgin Islands. Subscriptions will commence with the first issue of the Record in the month in which the subscriptions are received, unless otherwise requested. Remittances should be made payable to Disbursing Clerk, The Panama Canal, but should be forwarded to the Chief of Office, The Panama Canal, Washington, D. C. The name and address to which the Record is to be sent should be plainly written. Postage stamps, foreign money, and defaced or smooth coins will not be accepted.

Steamship lines through Panama Canal and to its terminal ports, and passenger connections from Panama Canal, Jan. 1, 1928. Panama Canal Press, Mount Hope, C. Z., 1928. cover-title, 40 p. il. †
L. C. card 26-23433. W 79.2: St 3/6/928

EXECUTIVE DEPARTMENT

EXECUTIVE OFFICE

Telephone directory. The Panama Canal, telephone directory, Jan. 1, 1928. Panama Canal Press, Mount Hope, C. Z., 1928. 204 p. il. † Paper, 40c., Panama Canal, Balboa Heights, C. Z. W 79.2: T 23/5

How to order publications—See information following Contents

POST OFFICE DEPARTMENT

- Elections.* Relation of postal employees to elections [order of Postmaster General dated Aug. 12, 1926, with endorsement of 1st assistant Postmaster General]. 1928. 1 p. † P 1.2: E1 2/3
- Insured mail.* Irregularities in treatment of undeliverable insured and C. O. D. parcels; [issued by] 3d assistant Postmaster General. Feb. 25, 1928. 1 p. † P 4.2: Un 2/18
- Mail matter.* Failure to notify sender on Form 3547 of new address of addressee; [issued by] 3d assistant Postmaster General. Feb. 17, 1928. 1 p. oblong 32° † P 4.2: Ad 2/11
- Forms 3540 and 3548 [for notifying persons with regard to mail held for postage; issued by] 3d assistant Postmaster General. Feb. 14, 1928. 1 p. small 4° † P 4.2: F 76
- Proper manner of addressing mail intended for occupant of particular house or premises; [issued by] 3d assistant Postmaster General. Feb. 10, 1928. 1 p. oblong 24° † P 4.2: Ad 2/10
- Money orders.* Stolen money-order forms; [issued by] 3d assistant Postmaster General. Feb. 6, 1928. 1 p. narrow large 8° † P 4.2: M 74/162
- Stolen money-order forms; [issued by] 3d assistant Postmaster General. Feb. 9, 1928. 1 p. narrow large 8° † P 4.2: M 74/163
- Stolen money-order forms; [issued by] 3d assistant Postmaster General. Feb. 13, 1928. 1 p. narrow large 8° † P 4.2: M 74/164
- Stolen money-order forms; [issued by] 3d assistant Postmaster General. Feb. 18, 1928. 1 p. narrow large 8° † P 4.2: M 74/165
- Stolen money-order forms; [issued by] 3d assistant Postmaster General. Feb. 21, 1928. 1 p. narrow large 8° † P 4.2: M 74/166
- Organization.* Post Office Department. [1928.] 5 p. [From Congressional directory, 70th Congress, 1st session, 2d edition, Jan. 1928. Reprinted for use in answering inquiries concerning organization and functions of Post Office Department.] † P 1.2: Or 3/2
- Parcel post.* New parcel-post agreement with Austria, amendment to Postal laws and regulations [issued by Postmaster General, with accompanying instructions by 2d and 3d assistant Postmasters General]. Feb. 21, 1928. 1 p. f° (Order 7319) † P 1.19: 7319
- Notices for and treatment of C. O. D. parcels containing nursery stock; [issued by] 3d assistant Postmaster General. Feb. 24, 1928. 1 p. † P 4.2: C 68/7
- Plants and plant products for propagation not to be accepted for mailing in violation of Postal regulations; [issued by] 3d assistant Postmaster General.* Feb. 8, 1928. 1 p. 4° † P 4.2: P 69/8/928
- Postal bulletin.* Index to Postal bulletin, [calendar] year 1927, v. 48. [1928.] 3 leaves, f° * Paper, 5c. P 1.3: 48/ind.
- Postal bulletin, v. 49, no. 14602-625; Feb. 1-29, 1928. [1928.] various paging, f° [Daily except Sundays and holidays.] * Paper, 5c. single copy, \$2.00 a yr. P 1.3: 49
- L. C. card 6-5810
- Postal cards.* Improper return on undeliverable postal cards; [issued by] 3d assistant Postmaster General. Feb. 13, 1928. 1 p. oblong 32° † P 4.2: Un 2/17
- Reply postal cards requesting information, for use in addressing mail to rural route and post office box holders; [issued by] 3d assistant Postmaster General. Feb. 3, 1928. 1 p. oblong 32° † P 4.2: R 29

How to order publications—See information following Contents

Postal guide. United States official postal guide, 4th series, v. 7, no. 8, Feb. 1928, monthly supplement. 1928. cover-title, 55 p. [Includes Changes 125-149 affecting United States official postal guide for July, 1927, and Inserts 317-321 to Postal laws and regulations of United States, edition of 1924. Text and illustration on p. 2-4 of cover.] *Official postal guide, with supplements, \$1.25, foreign subscription, \$1.75; July issue, \$1.00; supplements published monthly (11 pamphlets), 50c., foreign subscription, 75c.
L. C. card 4-18254 P 1.10/1:927/8

EQUIPMENT AND SUPPLIES DIVISION

Canceling machines. Instruction book and catalogue of parts, American hand power canceling machines. Jan. 1, 1928. [1]+20 p. il. ‡ P 18.2:C16

FOREIGN MAILS DIVISION

Steamboats. Schedule of steamers appointed to convey mails from United States to foreign countries, Mar. 1928. Feb. 21, 1928. 1 p. f° [Monthly.] *Paper, 5c. single copy, 50c. a yr.; foreign subscription, 75c.
L. C. card 25-26231 P 8.5:928/3

TOPOGRAPHY DIVISION

NOTE.—Post route maps, corrected to Jan. 1, will be distributed in February to the postal service. For a list of the maps composing the set, with prices, see below. Orders for the maps should be addressed to the Disbursing Clerk, Post Office Department, Washington, D. C., and money orders should be made payable to him.

Since February, 1908, the Division of Topography has been preparing rural-delivery maps of counties in which rural delivery is completely established. They are published in two forms, one giving simply the rural free delivery routes starting from a single given post office, and sold at 75 cents each; the other, the rural free delivery routes in an entire county, sold at 50 cents each. A uniform scale of 1 inch to 1 mile is used. Editions are not issued, but blue line print copies are produced in response to special calls addressed to the Disbursing Clerk, Post Office Department, Washington, D. C. These maps should not be confused with the post route maps described in the preceding paragraph.

Post route maps. Post route maps of—

- Alabama. Scale 8.5 m.=1 in. 60c.
- Alaska. Scale 40 m.=1 in. 60c.
- Arizona. Scale 12 m.=1 in. 60c.
- Arkansas. Scale 9 m.=1 in. 60c.
- California, Nevada. Scale 12 m.=1 in. 2 sheets, \$1.20.
- Canal Zone, Isthmus of Panama. Scale 1.6 m.=1 in. 60c.
- Colorado. Scale 10 m.=1 in. 60c.
- Florida. Scale 10 m.=1 in. 60c.
- Georgia. Scale 8 m.=1 in. 60c.
- Hawaii, Samoan Islands, Guam. Scale 9 m.=1 in. 60c.
- Idaho. Scale 12 m.=1 in. 60c.
- Illinois. Scale 8 m.=1 in. 60c.
- Indiana. Scale 7 m.=1 in. 60c.
- Iowa. Scale 7 m.=1 in. 60c.
- Kansas. Scale 10 m.=1 in. 60c.
- Kentucky. Scale 7 m.=1 in. 60c.
- Louisiana. Scale 9 m.=1 in. 60c.
- Maine. Scale 6.5 m.=1 in. 60c.
- Maryland, Delaware, District of Columbia. Scale 5 m.=1 in. 60c.
- Massachusetts, Rhode Island, Connecticut. Scale 5 m.=1 in. 60c.
- Michigan. Scale 9 m.=1 in. 60c.
- Minnesota. Scale 10 m.=1 in. 60c.
- Mississippi. Scale 8 m.=1 in. 60c.
- Missouri. Scale 9 m.=1 in. 60c.
- Montana. Scale 12 m.=1 in. 60c.
- Nebraska. Scale 10 m.=1 in. 60c.
- New Hampshire, Vermont. Scale 5 m.=1 in. 60c.
- New Jersey. Scale 4.4 m.=1 in. 60c.

Post route maps. Post route maps of—Continued.

- New Mexico. Scale 12 m.=1 in. 60c.
 New York. Scale 6.5 m.=1 in. 2 sheets, \$1.20.
 North Carolina. Scale 8 m.=1 in. 60c.
 North Dakota. Scale 10 m.=1 in. 60c.
 Ohio. Scale 7 m.=1 in. 60c.
 Oklahoma. Scale 10 m.=1 in. 60c.
 Oregon. Scale 10 m.=1 in. 60c.
 Pennsylvania. Scale 5 m.=1 in. 2 sheets, \$1.20.
 Porto Rico, Virgin Islands. Scale 5 m.=1 in. 60c.
 South Carolina. Scale 8 m.=1 in. 60c.
 South Dakota. Scale 10 m.=1 in. 60c.
 Tennessee. Scale 7 m.=1 in. 60c.
 Texas. Scale 12 m.=1 in. 2 sheets, \$1.20.
 Utah. Scale 10 m.=1 in. 60c.
 Virginia. Scale 7 m.=1 in. 60c.
 Washington. Scale 9 m.=1 in. 60c.
 West Virginia. Scale 6 m.=1 in. 60c.
 Wisconsin. Scale 9 m.=1 in. 60c.
 Wyoming. Scale 12 m.=1 in. 60c.

Post route maps. Price list of post route maps. 1927. 1 p. 4° † P 11.6: 928

PRESIDENT OF UNITED STATES

- Address* of President Coolidge at dedication of new building of National Press Club in Washington, D. C., Feb. 4, 1928. 1928. [2]+6 p. †
 L. C. card 28-26069 Pr 30.2: N 21/6
- American forest week*, Apr. 22-28, 1928, proclamation [designating Apr. 22-28, 1928, as American forest week, and recommending that Arbor day be observed on some day of same week where practicable and not in conflict with law or custom]. Feb. 24, 1928. 1 p. f° (No. 1829.) † Pr 30.7: F 761/4/928
- Chaco Canyon National Monument, N. Mex.*, 2d proclamation. Jan. 10, 1928. 1 p. map, f° (No. 1826.) † Pr 30.7: C 344
- Hawaii.* Executive order [amending description of Waimanalo military reservation contained in Executive order of Mar. 28, 1917, which set aside lands at Waimanalo, Hawaii, for military purposes]. [Feb. 2, 1928.] 7 p. f° ([No. 4802.]) † Pr 30.5: H 31/25
- , Lighthouse service, proclamation [authorizing that certain public land on island of Kahoolawe, Hawaii, be taken for uses and purposes of United States for lighthouse purposes]. Feb. 3, 1928. 1 p. f° (No. 1827.) † Pr 30.7: H 31/4
- Idaho.* Executive order, Idaho [withdrawing certain public land in Idaho from settlement, etc., for use by Department of Commerce in maintenance of air navigation facilities]. Feb. 11, 1928. 1 p. f° (No. 4806.) † Pr 30.5: Ai 71/5
- Jacobs, Mrs. Reberta E.* Executive order [authorizing appointment of Mrs. Reberta Estell Jacobs to position in Government Printing Office]. Feb. 3, 1928. 1 p. f° (No. 4803.) † Pr 30.5: J 155
- McComb, Mrs. Grace S. E.* Executive order [authorizing employment of Mrs. Grace S. E. McComb as clerk in Navy Department]. Feb. 13, 1928. 1 p. f° (No. 4808.) † Pr 30.5: M 134
- Naval Supply Depot, Brooklyn, N. Y.* Executive order [excluding from operation of retirement act of July 3, 1926, because of their intermittent service on piece work basis, garment makers (bundle hands) employed by Naval Clothing Factory, Naval Supply Depot, Brooklyn, N. Y.]. Feb. 10, 1928. 1 p. f° (No. 4805.) † Pr 30.5: R 314/2

- Panama Canal.* Executive order relating to licensing bicycles for operation in Canal Zone. Feb. 2, 1928. 1 p. f° (No. 4801.) ‡ Pr 30.5: P 191/24
- Passports.* Executive order, rules governing granting and issuing of passports in United States. [Jan. 31, 1928.] 7 p. f° ([No. 4800.]) ‡ Pr 30.5: P 268/4
- Pauly, Mrs. Rose.* Executive order [authorizing appointment of Mrs. Rose Pauly to position in Treasury Department]. Feb. 10, 1928. 1 p. f° (No. 4804.) ‡ Pr 30.5: P 286
- Rea, Mrs. Emma S.* Executive order [authorizing appointment of Mrs. Emma S. Rea to clerkship in Treasury Department]. Feb. 13, 1928. 1 p. f° (No. 4809.) ‡ Pr 30.5: R 22
- Roberts, Albert S.* Executive order [waiving maximum age limit for entrance to open competitive examination for postmaster at The Dalles, Oreg., so as to permit Albert S. Roberts to take pending open competitive examination for that position]. Feb. 13, 1928. 1 p. f° (No. 4807.) ‡ Pr 30.5: R 541
- Rugs.* Increasing duty on cotton rag rugs of hit-and-miss type, proclamation [authorizing certain increase in duty on rag rugs, composed wholly or in chief value of cotton, of type commonly known as hit-and-miss, in order to equalize differences in cost of production in United States and Japan]. [Feb. 13, 1928.] [2] p. f° ([No. 1828.]) † Pr 30.7: R 849
- Tupper, Mrs. Iva C. D.* Executive order [authorizing reinstatement of Mrs. Iva C. D. Tupper to clerical position in Department of Commerce]. Jan. 25, 1928. 1 p. f° (No. 4799.) ‡ Pr 30.5: T 839
- Wyoming.* Executive order, Wyoming [temporarily withdrawing certain public lands in Wyoming from settlement, etc., in aid of proposed legislation]. Feb. 14, 1928. 1 p. f° (No. 4810.) ‡ Pr 30.5: W 994/31

SHIPPING BOARD

- Flooring.* Docket no. 34, Biltmore Flooring Company and Carr Lumber Company v. Lake Giltedge Steamship Company [et al.; decided Jan. 24, 1928; report and order of board]. 1928. [1]+13+137+[1] p. [Report from Shipping Board reports, v. 1.] † SB 1.10/a: B 498

SHIPPING BOARD MERCHANT FLEET CORPORATION

- Merchant Fleet news*, v. 1, no. 9; Feb. 1928. [1928.] 16 p. il. 4° [Monthly.] † L. C. card 27-22836 SB 2.16: 1/9
- Ships.* Schedule of sailings, passenger, mail, and freight vessels operated for Shipping Board between United States and foreign ports, Feb. 1-Mar. 15, 1928, no. 75; issued by Traffic Department. [1928.] vi+26 p. il. [Monthly.] † L. C. card 23-26331 SB 2.14: 928/2

SMITHSONIAN INSTITUTION

NOTE.—In a recent price-list, the Smithsonian Institution publishes this notice: "Applicants for the publications in this list are requested to state the grounds for their requests, as the Institution is able to supply papers only as an aid to the researchers or studies in which they are especially interested. These papers are distributed *gratis*, except where price is given, and should be ordered by the *publication numbers* arranged in sequence. The serial publications of the Smithsonian Institution are as follows: 1, Smithsonian contributions to knowledge; 2, Smithsonian miscellaneous collections; 3, Smithsonian annual reports. No sets of these are for sale or distribution, as most of the volumes are out of print. The papers issued in the series of Contributions to knowledge and Miscellaneous collections are distributed without charge to public libraries, educational establishments, learned societies, and specialists in this country and abroad; and are supplied to other institutions and individuals at the prices indicated. Remittances should be made payable to the 'Smithsonian Institution.' The Smithsonian report volumes and the papers reprinted in separate form therefrom are distributed *gratuitously* by the Institution to libraries and individuals throughout the world. Very few of the Report volumes are now available at the Institution, but many of those of which the Smithsonian edition is exhausted can be purchased from the Superintendent of Documents, Government Printing Office, Washington, D. C. The Institution maintains mailing-lists of public libraries and other educational establishments, but no *general mailing-list of individuals*. A library making application to be listed for Smithsonian publications

How to order publications—See information following Contents

should state the number of volumes which it contains and the date of its establishment, and have the endorsement of a Member of Congress."

The annual reports are the only Smithsonian publications that are regularly issued as public documents. All the others are paid for from the private funds of the Institution, but as they are usually regarded as public documents and have free transmission by mail they are listed in the Monthly catalogue.

Indians. Aboriginal population of America north of Mexico [with bibliography]; by James Mooney. Washington, Smithsonian Institution, Feb. 6, 1928. [2]+40 p. (Publication 2955; Smithsonian miscellaneous collections, v. 80, no. 7.) † Paper, 25c.
L. C. card 28-26138 SI 1.7: 80/7

Religion in Szechuan Province, China [with bibliography]; by David Crockett Graham. Washington, Smithsonian Institution, Feb. 4, 1928. [2]+83 p. il. 25 p. of pl. (Publication 2921; Smithsonian miscellaneous collections, v. 80, no. 4.) † Paper, 50c.
L. C. card 28-26139 SI 1.7: 80/4

NATIONAL GALLERY OF ART

Catalogues. Catalogue of collection of paintings by contemporary British artists on view in National Gallery, Natural History Building, National Museum, Mar. 5-Apr. 1, 1928. 1928. cover-title, 8 p. 12" †
L. C. card 28-26101 SI 6.2: B 77

— Catalogue of collection of portraits by Bernhard Österman, member of Royal Swedish Academy of Arts, on view in National Gallery, Natural History Building, National Museum, Jan. 10-24, 1928. Washington, D. C. [no publisher] 1928. cover-title. [5] p. 6 p. of por. [Dates of exhibition given on first page as Jan. 4-24, 1928.] †
SI 6.2: Os 7

NATIONAL MUSEUM

NOTE.—The publications of the National Museum comprise an annual report and three scientific series, viz., Proceedings, Bulletins, and Contributions from national herbarium. The editions are distributed to established lists of libraries, scientific institutions, and specialists, any surplus copies being supplied on application. The Proceedings are usually brief technical papers and the Bulletins generally monographs based on the Museum collections in biology, geology, and anthropology. No sets of any of these series can now be furnished.

Beginning with v. 66, the binding of volumes of Proceedings in either paper or cloth was discontinued. The separate papers will be sent to depository libraries and to others designated to receive them, as issued, and a title-page and index will be published for each volume so that the volume may be bound if desired.

Conodonts. Bibliography of conodonts, with descriptions of early Mississippian species; by Grace B. Holmes. 1928. cover-title, 38 p. 11 p. of pl. (Proceedings, v. 72, art. 5; no. 2701.) †
SI 3.6: 2701

Heating. Collection of heating and lighting utensils in National Museum; by Walter Hough. 1928. viii+113 p. 99 p. of pl. (Bulletin 141.) * Paper, 70c.
L. C. card 28-26085 SI 3.3: 141

Pentatomids. Synopsis of pentatomid bugs of subfamilies Megaridinae and Canopinae [with notes on previously described species]; by W. L. McAtee and J. R. Malloch. 1928. cover-title, 21 p. 2 p. of pl. (Proceedings, v. 72, art. 25; no. 2721.) †
SI 3.6: 2721

Shore-birds. Life histories of North American shore birds, order Limicolae, pt. 1 [with references to bibliography]; by Arthur Cleveland Bent. 1927. ix+420 p. 3 pl. 52 p. of pl. (Bulletin 142.) * Paper, 85c.
L. C. card 28-26066 SI 3.3: 142

STATE DEPARTMENT

[Circular] 1063; Dec. 29, 1927. [1928.] 5 p. [General instruction circular to consular officers.] †
S 1.4'2: 1063

Consuls. [Regulations governing consular service of United States, annotated: article 10, Citizenship, protection, passports, and registration, reprint of portion of article, with corrections.] Dec. 1927. p. 7-108 [of article 10]. [Issued in loose-leaf form for insertion in Regulations.] †
L. C. card 24-26116 S 1.5: 926/140-174

How to order publications—See information following Contents

Consuls—Continued.

— Same: article 24, Miscellaneous instructions [reprint of portion of article, with corrections]. Jan. 1928. 1-1b+2-4a p. [of article 24]. [Issued in loose-leaf form for insertion in Regulations.] ‡ S 1.5:926/art. 24

— Same: [article 28, Protection and promotion of American trade, reprint of portion of article, with corrections]. Jan. 1928. p. 13-14 [of article 28]. [Issued in loose-leaf form for insertion in Regulations.] ‡ S 1.5:926/597a

Diplomatic list, Feb. 1928. [1928.] cover-title, ii+44 p. 24° * Paper, 5c. single copy, 50c. a yr.; foreign subscription, 65c.
L. C. card 10-16292 S 1.8:928/2

Foreign service of United States, diplomatic and consular; corrected to Jan. 1, 1928. 1928. iv+94 p. * Paper, 20c.
L. C. card 10-16369 S 1.7:928/1

Great Britain. Claim of British Government for relief of American nationals in Russia in 1920, report in relation to claim presented by His Britannic Majesty's Government for payment of money turned over to American citizens in Russia by Mr. North upon his departure from Moscow. Feb. 27, 1928. 3 p. (S. doc. 66, 70th Cong. 1st sess.) * Paper, 5c.

Hawaii. Sesquicentennial of discovery of Hawaiian Islands, draft of joint resolution, attached to accompanying report, to authorize the President to invite Government of Great Britain and Governments of certain of British Dominions to participate in celebration at Honolulu of sesquicentennial of discovery of Hawaiian Islands, and to provide for participation of Government of United States therein. Jan. 4, 1928. 3 p. (H. doc. 132, 70th Cong. 1st sess.) * Paper, 5c.
L. C. card 28-26128

Immigration quotas on basis of national origin. in response to resolution, joint communication of Secretary of State, Secretary of Commerce, and Secretary of Labor to the President, Feb. 25, 1928, relative to provisions of immigration act of 1924. Feb. 27, 1928. 12 p. (S. doc. 65, 70th Cong. 1st sess.) [Corrected print.] * Paper, 5c.

Marriages of American citizens abroad. [1928.] 7 p. † S 1.2: M 34

Nicaragua. La política de los Estados Unidos en Nicaragua; por Henry L. Stimson. 1928. [1]+46 p. [Traducido, con el bondadoso permiso de la Dirección, de the Saturday evening post.] †
L. C. card 28-26129 S 1.2: N 51/2

Passports. Notice to bearers of passports [Jan. 21, 1928]. [1928.] 15 p. †
S 1.2: P 26/15/928

Seville, Ibero-American Exposition, 1928-29. International exposition at Seville, Spain, message from President of United States recommending amendment of public resolution 65, approved Mar. 3, 1925, providing for participation of United States in international exposition to be held in Seville, Spain. Feb. 16, calendar day Feb. 20, 1928. 6 p. (S. doc. 59, 70th Cong. 1st sess.) * Paper, 5c.
L. C. card 28-26130

MIXED CLAIMS COMMISSION, UNITED STATES AND GERMANY

Achelis, Thomas. Docket no. 8230, before Mixed Claims Commission, United States and Germany, United States on behalf of George Achelis [et al.], heirs and legatees of Thomas Achelis, v. Germany; brief of United States in support of memorial. 1928. cover-title, 28 p. 4° ‡ S 3.31/5: Ac 45

SUPREME COURT

Cambridge Loan and Building Company. Petition and transcript of record, Oct. term, 1927, no. 700. United States vs. Cambridge Loan and Building Company, on petition for writ of certiorari to Court of Claims. [1928.] cover-title, i+19 p. ‡
Ju 6.7: C 144

Cases adjudged in Supreme Court at Oct. term, 1926, Jan. 3 (in part)-Apr. 11, 1927; Ernest Knaebel, reporter. 1927. lxxiv+814 p. (United States reports, v. 273.) [Also issued in 4 preliminary prints.] * Cloth, \$2.75.

Ju 6.8/1: 273

[*Journal*] Feb. 20-29, 1928; [slips] 61-68. [1928.] leaves 189-219. ‡

Ju 6.5: 927

Lenson, Robert H. Petition and transcript of record, Oct. term. 1927, no. 705. United States vs. Robert H. Lenson, on petition for writ of certiorari to Court of Claims. [1928.] cover-title, i+10 p. ‡

Ju 6.7: L 548

Official reports of Supreme Court, v. 274 U. S., no. 4; Ernest Knaebel, reporter. Preliminary print. 1928. cover-title, xviii+611-765 p. 12^o [Cases adjudged in Supreme Court at Oct. term, 1926 (opinions of May 31, 1927, in part-June 6, 1927). This number contains table of cases reported in v. 274. Text on p. 2 and 4 of cover. From United States reports, v. 274.] * Paper, 25c. single copy, \$1.00 per vol. (4 nos. to a vol.; subscription price, \$3.00 for 12 nos.); foreign subscription, 5c. added for each pamphlet.

Ju 6.8/1a: 274/4

Proteus, steam collier. Transcript of record, Oct. term, 1927, no. 620, United States, as owner of steam collier Proteus, vs. Commonwealth and Dominion Line (Ltd.), as owner of steamship Port Philip, on writ of certiorari to circuit court of appeals for 2d circuit. [1928.] cover-title, iii+212 p. il. ‡

Ju 6.7: P 946

Standard Oil Company. Transcript of record, Oct. term, 1927, no. —, Hubert Work, Secretary of Interior, vs. Standard Oil Company, on petition for writ of certiorari to Court of Appeals of District of Columbia. [1928.] cover-title, p. 119-126. ‡

Ju 6.7: St 24/2

TARIFF COMMISSION

Sugar-beets. Costs of producing sugar beets: pt. 2, Ohio [report on farmers' costs of producing sugar beets in Ohio, 1921, 1922, and 1923] errata. [1928.] 1 p. †

L. C. card 25-26969

TC 1.2: Su 3/2/pt. 2 errata

— Same: pt. 4, Colorado [report on farmers' costs of producing sugar beets in Colorado, 1921, 1922, and 1923] errata. [1928.] 1 p. †

TC 1.2: Su 3/2/pt. 4 errata

— Same: pt. 5, Utah [report on farmers' costs of producing sugar beets in Utah, 1921, 1922, and 1923] errata. [1928.] 1 p. †

TC 1.2: Su 3/2/pt. 5 errata

— Same: pt. 7, Wyoming [report on farmers' costs of producing sugar beets in Wyoming, 1921, 1922, and 1923] errata. [1928.] 2 leaves. †

TC 1.2: Su 3/2/pt. 7 errata

— Same: pt. 9, California [report on farmers' costs of producing sugar beets in California, 1921, 1922, and 1923] errata. [1928.] 6 leaves. †

TC 1.2: Su 3/2/pt. 9 errata

— Same: pt. 10, United States, summary of costs of production of sugar beets in United States and economic analysis of sugar beet industry, 1921, 1922, and 1923. 1928. vii+112 p. il. * Paper, 20c. TC 1.2: Su 3/2/pt. 10

TAX APPEALS BOARD

Decisions. Reports, v. 9, no. 8-10; Jan. 5-13, 1928. [1928.] [xvii]+813-1260 p. [Contain decisions promulgated Dec. 23, 1927-Jan. 13, 1928.] * Paper, \$1.50 per vol.

L. C. card 24-27411

Y 3.T 19: 5/9-8 to 9-10

NOTE.—The decisions of the Tax Appeals Board have been placed on a subscription basis and are to be issued in small pamphlets until a sufficient number have been published to make a volume. The price of these advance pamphlets will be \$1.50 per volume. Later, bound volumes, containing table of contents and index, will be issued, the price of these being given at time of publication.

How to order publications—See information following Contents

Decisions—Continued.

- Reports of Board of Tax Appeals, v. 5, Oct. 1, 1926–Jan. 31, 1927; Charles E. Gebhardt, reporter. 1927. liii+1398 p. [Contains also decision of Apr. 23, 1926.] * Cloth, \$2.00. Y 3.T 19:6/5

TREASURY DEPARTMENT

- Customs regulations* of 1923, amendment 41 [-76]. [1928.] [36] leaves. †
T 1.9/1:923/amdt.41-76
- Finance.* Daily statement of Treasury compiled from latest proved reports from Treasury offices and depositories, Feb. 1–29, 1928. [1928.] Each 4 p. or 3 p. f° [Daily except Sundays and holidays.] †
L. C. card 15-3303 T 1.5:928
- Greece.* Funding of Greek war debt to United States, report regarding proposed plan for settlement of debt owed by Greece to United States and of differences existing between the 2 Governments arising out of tripartite loan agreement. Feb. 6, 1928. 11 p. (S. doc. 51, 70th Cong. 1st sess.) * Paper, 5c. L. C. card 28-26131
- Money.* Distinctive paper for United States currency and other securities. Feb. 1, 1928. 1 p. 4° (Department circular 394; Public Debt [Commissioner].) †
T 1.4/2:394
- Public debt.* Statement of public debt of United States, Nov. 30, 1927. [1928.] [2] p. narrow f° [Monthly.] †
L. C. card 10-21268 T 9.9:927/11
- Refund of taxes,* letter transmitting, in response to resolution, list by States of names of people to whom taxes have been refunded, amounting in each case to \$25,000 or more, during fiscal year 1927. 1928. [1]+12 p. (S. doc. 60, 70th Cong. 1st sess.) * Paper, 5c.
- Treasury decisions.* Index to Treasury decisions under customs, internal revenue, prohibition, and other laws: v. 52, Customs, July–Dec. 1927; v. 29, Internal revenue, Jan.–Dec. 1927; and Prohibition decisions, 1927. 1928. ii+66 p. * Paper, 10c. single copy, included in price of Treasury decisions for subscribers. T 1.11/2:52/ind.
- Treasury decisions under customs, internal revenue, prohibition, and other laws, including decisions of Customs Court and Court of Customs Appeals, v. 53, no. 5–8; Feb. 2–23, 1928. 1928. various paging. [Weekly. Department decisions numbered 42549–605, abstracts 4869–5064, internal revenue decisions 4120–32, prohibition 22–23, and miscellaneous (disbarments).] * Paper, 5c. single copy, \$1.50 a yr.; foreign subscription, \$2.50. L. C. card 10-30490 T 1.11/2:53/5-8

BOOKKEEPING AND WARRANTS DIVISION

- Receipts and expenditures.* Combined statement of receipts and expenditures, balances, etc., of United States, fiscal year 1927. 1928. 409 p. 4° (Treas. Dept. doc. 2992.) * Paper, \$1.00. T 9.1:927
- Same. (Treas. Dept. doc. 2992; H. doc. 86, 70th Cong. 1st sess.)

BUDGET BUREAU

- Addresses* of President of United States and director of Bureau of Budget at 14th regular meeting of business organization of Government at Memorial Continental Hall, Jan. 30, 1928. 1928. [2]+18 p. †
L. C. card 25-26655 T 51.2:G 74/13
- Agricultural Economics Bureau.* Bureau of Agricultural Economics, supplemental estimate of appropriation for Department of Agriculture, fiscal year 1929, of which \$10,000 shall be immediately available to enable Secretary of Agriculture to complete experiment in grading of meats under standards fixed by Department of Agriculture. Feb. 20, 1928. 2 p. (H. doc. 179, 70th Cong. 1st sess.) * Paper, 5c.

How to order publications—See information following Contents

Agriculture Department. Eradication of pink bollworm in Texas, communication from the President transmitting proposed amendment to estimate, fiscal year 1929, transmitted with letter of Jan. 30, 1928, for Department of Agriculture, to enable Secretary of Agriculture to meet emergency caused by new outbreaks of pink bollworm of cotton in Texas. Feb. 27, 1928. 2 p. (H. doc. 191, 70th Cong. 1st sess.) * Paper, 5c.

— Supplemental estimates of appropriation, Department of Agriculture, supplemental estimates of appropriation for Department of Agriculture, fiscal year 1929, with 2 proposed amendments affecting estimates of appropriation contained in budget for fiscal year [1929]. Feb. 15, 1928. 5 p. (H. doc. 176, 70th Cong. 1st sess.) * Paper, 5c.

Animal Industry Bureau. Bureau of Animal Industry, supplemental estimate of appropriation, fiscal year 1929, to enable Secretary of Agriculture to conduct certain tests and experiments looking to control of cattle grub. Feb. 20, 1928. 2 p. (H. doc. 180, 70th Cong. 1st sess.) * Paper, 5c.

National Home for Disabled Volunteer Soldiers, Santa Monica, Calif., supplemental estimate of appropriation, fiscal year 1929, for construction of mess hall at Pacific Branch of National Home for Disabled Volunteer Soldiers, Santa Monica, Calif. Feb. 16, calendar day Feb. 17, 1928. 2 p. (S. doc. 57, 70th Cong. 1st sess.) * Paper, 5c.

Perry's Victory Memorial Commission, supplemental estimate of appropriation, fiscal year 1929, for Perry's Victory Memorial Commission. Feb. 1, calendar day Feb. 2, 1928. 2 p. (S. doc. 47, 70th Cong. 1st sess.) * Paper, 5c.

War Department. Chalmette National Cemetery, La., supplemental estimate of appropriation, fiscal year 1929, for War Department for Chalmette National Cemetery, La. Jan. 31, 1928. 2 p. (H. doc. 156, 70th Cong. 1st sess.) * Paper, 5c.

— Construction of additional facilities, Walter Reed General Hospital, District of Columbia, supplemental estimate of appropriation, fiscal year 1929, [for War Department] for construction of additional facilities at Walter Reed General Hospital, District of Columbia. Feb. 24, 1928. 2 p. (S. doc. 63, 70th Cong. 1st sess.) * Paper, 5c.

— Flood relief, Mississippi River, supplemental estimate of appropriation, fiscal year 1929, for War Department, for flood relief, Mississippi River. Feb. 13, 1928. 3 p. (S. doc. 56, 70th Cong. 1st sess.) * Paper, 5c.

COAST GUARD

Pay and supply instructions, circular 1, 1928; Dec. 31, 1927. [1928.] 3 p. [Circular 1 is Prices of clothing and small stores.] ‡ T 47.8/2:1/3

Register of commissioned and warrant officers and cadets, and ships and stations of Coast Guard, Jan. 1, 1928. 1928. [1]+144 p. * Paper, 20c.
L. C. card 15-26584 T 47.10:928

COMPTROLLER OF CURRENCY

National banks. Abstract of reports of condition of national banks, Dec. 31, 1927; no. 157. [1928.] 13 p. f° † T 12.5:928/1

— Digest of decisions relating to national banks, 1864-1926: v. 1, 1864-1912. 1927. 700 p. (Treas. Dept. doc. 2890.) * Cloth, \$1.25.
L. C. card 27-26730 T 12.7:926/1

— Monthly statement of capital stock of national banks, national bank notes, and Federal reserve bank notes outstanding, bonds on deposit, etc. [Feb. 1, 1928]. Feb. 1, 1928. 1 p. narrow f° † T 12.9:928/2
L. C. card 10-21266

CUSTOMS COURT

Reappraisements. Index to Reappraisal circulars, showing reappraisements and decisions on applications for review by Customs Court, Jan. 3-Dec. 31, 1927. 1928. [1]+11 p. * Paper, 5c. T 20.4/4:927/ind.

Reappraisements—Continued.

— Reappraisements of merchandise by Customs Court [on Jan. 19–Feb. 11, 1928]; Feb. 3 and 18, 1928. [1928.] 861–895+[iii] p. (Reappraisal circular 39 and 40.) [Weekly; none issued Jan. 27 and Feb. 10, 1928.] * Paper, 5c. single copy, 75c. a yr.; foreign subscription, \$1.30.
L. C. card 13–2916

T 20.4/3 : 39, 40

GENERAL SUPPLY COMMITTEE

Government supplies. Specifications and proposals for supplies [fiscal year 1929]: class 7 [Lumber, millwork, excelsior, sawdust, packing boxes, building materials, slag, stone, and asphalt, oil, and tar for road building]. [1928.] 35 p. 4° †

T 45.5/18:7

— Same: class 9 [Furniture and floor coverings]. [1928.] 57 p. 4° †

T 45.5/18:9

— Same: class 15 [Incandescent electric lamps]. [1928.] 8 p. 4° †

T 45.5/18:15

— Same: class 17 [Automobile accessories, tires, and tubes]. [1928.] 4 p. 4° †

T 45.5/18:17

— Specifications for definite and additional quantity supplies [fiscal year 1928]: classes 1, 3, and 10 [Apr. 1–June 30, 1928]. [1928.] 42 leaves, 4° †

T 45.5/17:1/5

GOVERNMENT ACTUARY

Bonds of United States. Market prices and investment values of outstanding bonds and notes [of United States, Jan. 1928]. Feb. 1, 1928. 5 p. 4° (Form A.) [Monthly.] †

T 50.5:928/1

INTERNAL REVENUE BUREAU

Internal revenue bulletin, v. 7, no. 6–9; Feb. 6–27, 1928. 1928. various paging. [Weekly.] * Paper, 5c. single copy (for subscription price see note below).
L. C. card 22–26051

T 22.23/1 : 928/6–9

Note.—The Internal revenue bulletin service for 1928 will consist of weekly bulletins and semiannual cumulative bulletins. The weekly bulletins will contain the rulings and decisions to be made public and all Treasury Department decisions (known as Treasury decisions) pertaining to internal revenue matters. The semiannual cumulative bulletins will contain all rulings and decisions (including Treasury decisions) published during the previous 6 months. The complete bulletin service may be obtained, on a subscription basis, from the Superintendent of Documents, Government Printing Office, Washington, D. C., for \$2.00 a yr.; foreign subscription, \$2.75.

Oleomargarin. Regulations 34 governing withdrawal of oleomargarine, playing cards, tobacco, snuff, cigars, and cigarettes, from factories, free of tax, for use of United States under sec. 3464, Revised statutes. Revised Jan. 1928. 1928. [1]+5 p. * Paper, 5c.

L. C. card 28–26067

T 22.17 : 34/4

LOANS AND CURRENCY DIVISION

Bonds of United States. Caveat list of United States registered bonds and notes, Feb. 1, 1928. [1928.] 69 p. f° [Monthly.] †

T 26.7:928/2

Money. Circulation statement of United States money, Jan. 31, 1928. 1928. 1 p. oblong 8° [Monthly.] †

L. C. card 10–21267

T 26.5:928/2

PUBLIC HEALTH SERVICE

Benzocaine-chaulmoogra oil in treatment of leprosy, preliminary note on use of oil-soluble analgesic which renders intramuscular injections of chaulmoogra oil painless; by Frederick A. Johansen. 1928. 7 p. il. 4 p. of pl. (Reprint 1193.) [From Public health reports, Dec. 9, 1927.] * Paper, 5c.

L. C. card 28–26113

T 27.6/a : 1193

Clonorchiasis investigations, summary of surveys and experiments to determine whether clonorchiasis may be disseminated on Pacific slope of United States; by N. E. Wayson. 1928. 8 p. (Reprint 1198.) [From Public health reports, Dec. 23, 1927.] * Paper, 5c.

L. C. card 28–26088

T 27.6/a : 1198

Goiter. Endemic goiter among school children, comparison of endemic goiter incidence among school children in Minnesota, Oregon, Colorado, Montana, Connecticut, and Massachusetts, and in Cincinnati, Ohio [with list of references]; by Robert Olesen. 1928. [1]+9 p. il. (Reprint 1199.) [From Public health reports, Dec. 30, 1927.] * Paper, 5c.
L. C. card 28-26091 T 27.6/a: 1199

Mosquitoes. Food of culicine larvæ, food organisms in pure culture [with list of references]; by M. A. Barber. 1928. [1]+6 p. (Reprint 1201.) [From Public health reports, Jan. 6, 1928.] * Paper, 5c.
L. C. card 28-26111 T 27.6/a: 1201

Negroes. National negro health week, Apr. 1-8, 1928, 14th annual observance, under auspices of Annual Tuskegee Negro Conference and National Negro Business League, in cooperation with United States Public Health Service, State Health Departments, county health departments, city health departments, and various health and civic organizations. 1928. iv+24+[2] p. il. 1 pl. [Illustration and text on front and back covers.] * Paper, 5c.
T 27.2: N 31/928

— Prices of negro health week publications: National negro health week bulletin [and] National negro health week poster. [1928.] 1 p. †
T 27.2: N 31/2

Poliomyelitis. Muscle training in treatment of infantile paralysis, revised from the Boston medical and surgical journal; by Wilhelmine G. Wright. 1928. 16 p. (Reprint 1197.) [From Public health reports, Dec. 23, 1927.] * Paper, 5c.
L. C. card 28-26112 T 27.6/a: 1197

Public health reports. Public health reports, v. 42, pt. 2, nos. 26-52. July-Dec. 1927 [title-page and index]. 1928. [1]+3227-57 p. * Paper, 5c. single copy, included in price of Public health reports for subscribers.
T 27.6: 42/26-52/t. p. & ind.

— Same, v. 43, no. 5-8; Feb. 3-24, 1928. 1928. [xv]+259-495 p. il. 4 p. of pl. [Weekly.] * Paper, 5c. single copy, \$1.50 a yr.; foreign subscription, \$2.75.
L. C. card 6-25167 T 27.6: 43/5-8

SPECIAL ARTICLES.—No. 5. Tularaemia among meadow mice (*Microtus californicus aestuarinus*) in California; by J. C. Perry.—Current prevalence of disease, review of monthly epidemiological report of Health Section of League of Nations' secretariat, published at Geneva, Dec. 15, 1927.—Court decisions relating to public health.—No. 6. Sickness among persons in different occupations of public utility; by Dean K. Brundage.—No. 7. Health conditions in United States, Oct.-Dec. 1927, prevalence of diphtheria, influenza, meningococcus meningitis, poliomyelitis, scarlet fever, smallpox, and typhoid fever.—Poliomyelitis in United States, 1927.—Electron equilibria in biological systems: 1. Method for continuous measurement of electrical potential in living cells [with list of references]; by Carl Voegtlin and Floyd De Eds.—Infant mortality from different causes and at different ages in 9 cities of United States; by Selwyn D. Collins.—Court decisions relating to public health.—No. 8. Trachoma in State's health program; by Paul D. Mossman.—Epidemiological and statistical study of tonsillitis, including related throat conditions.—National negro health week to be observed Apr. 1-8, 1928.—Court decision relating to public health.

NOTE.—This publication is distributed gratuitously to State and municipal health officers, etc., by the Surgeon General of the Public Health Service, Treasury Department. Others desiring these reports may obtain them from the Superintendent of Documents, Washington, D. C., at the prices stated above.

Scarlet fever, its prevention and control, by J. W. Schereschewsky; revised by R. E. Dyer. 1928. [1]+12 p. (Reprint 1202.) [Revision of Supplement 21 to Public health reports. From Public health reports, Jan. 13, 1928.] * Paper, 5c.
L. C. card 28-26114 T 27.6/a: 1202

Spleen. On significance of spleens palpable on deep inspiration in measurement of malaria [with list of references]; by K. F. Maxcy, M. A. Barber, and W. H. W. Komp. 1928. 12 p. (Reprint 1194.) [From Public health reports, Dec. 9, 1927.] * Paper, 5c.
L. C. card 28-26092 T 27.6/a: 1194

Tularaemia. Seasonal incidence of tularaemia and sources of infection. 1927. [1]+3 p. il. 1 pl. (Reprint 1191.) [From Public health reports, Dec. 2, 1927.] * Paper, 5c.
L. C. card 28-26115 T 27.6/a: 1191

- Zyklon-B.* Report on disposal of Zyklon-B residue following fumigation of holds of vessels; by G. C. Sherrard. 1928. [1]+4 p. il. (Reprint 1196.) [From Public health reports, Dec. 16, 1927.] * Paper, 5c. T 27.6/a: 1196
L. C. card 28-26134

HYGIENIC LABORATORY

- Smallpox.* 1. Method for estimating potency of smallpox vaccine [with bibliography], by John N. Force and James P. Leake; 2. Immunological relationship of alastrim and mild smallpox [with bibliography], by James P. Leake and John N. Force. Apr. 1927. vi+64 p. il. 12 pl. 16 p. of pl. (Bulletin 149.) * Paper, 35c.
L. C. card 28-26062 and 26063 T 27.3: 149

— Same. (H. doc. 790, 69th Cong. 2d sess.)

TREASURER OF UNITED STATES

- Paper money.* Monthly statement, paper currency of each denomination outstanding Jan. 31, 1928. Feb. 1, 1928. 1 p. oblong 24° † T 40.8: 928/1

VETERANS' BUREAU

- Medical bulletin.* United States Veterans' Bureau medical bulletin, v. 4, no. 3, Mar. 1928; B. W. Carr, editor. 1928. x+203-294 p. 14 p. of pl. [Monthly.] * Paper, 15c. single copy, \$1.50 a yr.; foreign subscription, \$2.15.
L. C. card 25-26672 VB 1.13: 4/3

SPECIAL ARTICLES.—Diagnosis of intestinal tuberculosis, report of 300 consecutive admission cases studied by Röntgen ray after administration of barium meal [with reference; by] Harry B. Williams and Leroy U. Gardner.—Suggestions regarding routine eye examinations; [by] De Forrest Ballou, jr.—Bronchial asthma, with case reports and post-mortem record [and with list of references; by] M. Pollak.—Bronchial asthma and pulmonary tuberculosis, some etiological asthmogenic considerations [with list of references; by] J. T. Malone.—Tularemia [with list of references; by] A. J. Campbell.—Spinal fluid pressure in psychotic [with list of references; by] M. L. Underwood.—Competitive athletics in treatment of mental cases; [by] John Eisele Davis.—Improved method for staining of tubercle bacillus and other acid-fast organisms; [by] Emma S. Moss.—Ancient Grecian, Etruscan, and Roman dentistry; [by] Roy Ledbetter Denson.—Primary carcinoma of lung; [by] H. D. Brewster.—Calcification of pericardium; [by] C. O. Reed.—Standardization of clinical laboratory work in hospitals and regional offices: Spinal fluid (continued).—Influence of nurse on spirit of hospital; [by] Thyra E. Pedersen.—Nurse in admitting ward of hospital for care of the tuberculous; [by] Mabel C. Alexander.—Farm work for mental cases [with list of references; by] U. G. Iles.

WAR DEPARTMENT

- Army regulations.* † Adjutant General's Department.

NOTE.—The Army regulations are issued in pamphlet form for insertion in loose-leaf binders. The names of such of the more important administrative subjects as may seem appropriate, arranged in proper sequence, are numbered in a single series, and each name so numbered constitutes the title and number of a pamphlet containing certain administrative regulations pertaining thereto. Where more than one pamphlet is required for the administrative regulations pertaining to any such title, additional pamphlets will be issued in a separate sub-series.

- 1-15. Army regulations: General provisions; Dec. 12, 1927. [1927.] 7 p. [Supersedes AR 1-15, Mar. 27, 1922.] W 1.6/1: 1-15/2
40-305. Medical Department: Corps area and department laboratories, Changes 1; Jan. 31, 1928. 1928. 1 p. W 1.6/2: 40-305/2/ch. 1
40-2140. Same: Veterinary laboratory service, Changes 1; Jan. 31, 1928. 1928. 1 p. W 1.6/2: 40-2140/ch. 1
210-405. Posts, camps, and stations: United States Disciplinary Barracks, general [Fort Leavenworth, Kans., and its branches]; Jan. 31, 1928. [1928.] 3 p. [Supersedes AR 210-405, July 3, 1922.] W 1.6/1: 210-405/2
350-940. Military education: Schools for bakers and cooks, Changes 1; Feb. 6, 1928. 1928. 1 p. W 1.6/2: 350-940/ch. 1
350-2200. Same: Citizens' military training camps; Jan. 23, 1928. [1928.] 31 p. [Supersedes AR 350-2200, May 2, 1923.] W 1.6/1: 350-2200/2
350-2600. Same: Troop schools, basic course for officers; Jan. 23, 1928. [1928.] 6 p. W 1.6/1: 350-2600
615-160. Enlisted men: Flying cadets; Dec. 31, 1927. [1927.] 9 p. [Supersedes AR 615-160, Oct. 12, 1921, including Changes 5, June 19, 1926.] W 1.6/1: 615-160/2
760-400. Targets and target accessories: Allowances; Jan. 18, 1928. [1928.] 8 p. [Supersedes AR 760-400, Dec. 31, 1925.] W 1.6/1: 760-400/3

How to order publications—See information following Contents

Military Academy, West Point. Information relative to appointment and admission of cadets to Military Academy, West Point, N. Y. Edition, 1928. 1928. iv+51 p. il. 1 pl. 4 p. of pl. †
L. C. card War 13-98 W 12.9:928

Technical regulations.

NOTE.—The Technical regulations are issued in pamphlet form for insertion in loose-leaf binders. They will consist of a series of pamphlets containing regulations of a technical nature, such as descriptions of, instructions for the care of, instructions for the handling of, and the proper nomenclature of arms, matériel, and equipment of the various branches. This series will include the class of publications heretofore known as handbooks. Technical regulations will be numbered in the same manner as are Training regulations, but 1000 will be added to the general subject numbers, i. e., Training regulations will appear as TR 445-270 and Technical regulations as TR 1445-270.

1355-155A. Mobile artillery ammunition: Ammunition for 155-mm. howitzers, M1917 (French) and M1918 (American), prepared under direction of chief of ordnance; Nov. 23, 1927. [1927.] 44 p. il. * Paper, 10c. W 1.22:1355-155A

1400-45A. Ordnance maintenance, infantry and aircraft armament: Pistols and revolvers, prepared under direction of chief of ordnance; Dec. 13, 1927. [1927.] 11 p. il. * Paper, 5c. W 1.22:1400-45A

Training regulations.

NOTE.—The Training regulations are issued in pamphlet form for insertion in loose-leaf binders.

1-10. Training regulations: List of Training regulations, Technical regulations, and Training manuals published to date and distribution thereof; Jan. 3, 1928. [1928.] 10 p. [Supersedes TR 1-10, Jan. 6, 1927.] * Paper, 5c. W 1.21:1-10/5

50-25. Soldier: Instruction and qualification with bayonet, Changes 2; Jan. 3, 1928. [1928.] 2 leaves. † W 1.21:50-25/ch.2

190-5. Topography and surveying: Map reading, Changes 2; Jan. 3, 1928. 1928. 1 p. † W 1.21:190-5/2/ch.2

190-15. Same: Military sketching, Changes 1; Jan. 3, 1928. [1928.] 4 leaves. * Paper, 5c. W 1.21:190-15/ch.1

420-50. Infantry: Drill, rifle squad, platoon, and company, Changes 3; Jan. 3, 1928. [1928.] leaves 1-3+p. 4-5, il. † W 1.21:420-50/2/ch.3

420-65. Same: Drill, headquarters companies, infantry battalion, regiment, and brigade, Changes 2; Jan. 3, 1928. 1928. 1 p. † W 1.21:420-65/ch.2

420-180. Same: Combat principles, service company, infantry regiment, Changes 1; Jan. 3, 1928. 1928. 1 p. † W 1.21:420-180/ch.1

420-250. Same: Drill, light tank, platoon, and company, Changes 2; Jan. 3, 1928. [1928.] 3 leaves, il. * Paper, 5c. W 1.21:420-250/ch.2

420-255. Same: Drill, heavy tank, platoon, and company, Changes 2; Jan. 3, 1928. [1928.] 3 leaves, il. * Paper, 5c. W 1.21:420-255/ch.2

430-80. Field artillery: Maneuvers limbered, Changes 1; Jan. 3, 1928. [1928.] 3 p. † W 1.21:430-80/ch.1

435-25. Coast Artillery Corps: Tactical employment of railway artillery employed outside of harbor defenses, Changes 2; Jan. 3, 1928. 1928. 1 p. † W 1.21:435-25/ch.2

435-26. Same: Tactical employment against naval targets of tractor-drawn coast artillery sited outside of harbor defenses, Changes 2; Jan. 3, 1928. 1928. 1 p. † W 1.21:435-26/ch.2

435-165. Same: Battery, railway artillery, Changes 1; Jan. 3, 1928. [1928.] 1 p. 1 pl. † W 1.21:435-165/ch.1

435-171. Same: Service battery, railway artillery regiment, Changes 1; Jan. 3, 1928. 1928. 1 p. il. † W 1.21:435-171/ch.1

435-185. Same: Battery command, tractor-drawn coast artillery, Changes 1; Jan. 3, 1928. [1928.] 6 leaves, il. * Paper, 5c. W 1.21:435-185/ch.1

435-310. Same: Examination for gunners, Changes 2; Jan. 3, 1928. [1928.] 8 leaves. † W 1.21:435-310/3/ch.2

440-96. Air Corps: Bomb ballistics and bomb sights, prepared under direction of chief of Air Corps; Dec. 12, 1927. [1927.] 37 p. il. 1 pl. * Paper, 10c. W 1.21:440-96

ADJUTANT GENERAL'S DEPARTMENT

Army. Official Army register, Jan. 1, 1928. 1928. vi+869 p. (War Dept. doc. 20a.) [Title on p. 1 reads: Register of Army for 1928.] * Paper, \$1.00.

L. C. card 4-18250 W 3.11:928

— Same. (War Dept. doc. 20a; H. doc. 31, 70th Cong. 1st sess.)

U. S. Army recruiting news, bulletin of recruiting information issued by direction of Adjutant General of Army, v. 10, no. 3 and 4; Feb. 1 and 15, 1928. [Recruiting Publicity Bureau, Governors Island, N. Y., Feb. 1 and 15, 1928.] Each 16 p. il. 4° † Recruiting Publicity Bureau, Governors Island, N. Y.

L. C. card War 22-1 W 3.45:928/34

How to order publications—See information following Contents

AIR CORPS

MATÉRIEL DIVISION

Aerodynamical balance for P-1B and P-5 airplanes by standard analytical method for determination of center of gravity and mean average chord (reference to Curtiss Airplane & Motor Company's report no. 301S of Apr. 29, 1927). Airplane Branch report; by Theo. DePort. 1928. ii+3 p. il. 4° (Air Corps. Air Corps information circular, v. 6, no. 593, Sept. 15, 1927.) ‡

W 87.11/2: 6/593

Fire hazard tests of ignition equipment, Power Plant Branch report; by F. Glen Shoemaker. 1928. ii+5 p. il. 4° (Air Corps. Air Corps information circular, v. 6, no. 596, Sept. 15, 1927.) ‡

W 87.11/2: 6/596

Flood lights. Handbook of instructions for airdrome landing-field flood light type A-4, Equipment Branch report; by W. T. Harding. 1928. ii+3 p. il. 4° (Air Corps. Air Corps information circular, v. 7, no. 606, Nov. 1, 1927.) ‡

W 87.11/2: 7/606

— Handbook of instructions for airdrome landing-field flood lights, types A-2 and A-3, Equipment Branch report; by W. T. Harding. 1928. ii+5 p. il. 4° (Air Corps. Air Corps information circular, v. 7, no. 601, Nov. 1, 1927.) ‡

W 87.11/2: 7/601

Wind tunnel tests of DH-4B model fitted with various fins and rudders, Airplane Branch report. 1928. ii+11 p. il. 4° (Air Corps. Air Corps information circular, v. 7, no. 603, Nov. 1, 1927.) ‡

W 87.11/2: 7/603

ENGINEER DEPARTMENT

Anacostia Park and reclamation and development of Anacostia River and flats from mouth of river to District line, D. C.; Repairs to Aqueduct Bridge, D. C.; Maintenance and repair of Washington Aqueduct and filtration plant; Increasing water supply, District of Columbia; Monument and wharf, Wakefield, Va., birthplace of George Washington; Brehon Somervell in charge. 1927. [1]+1926-93 p. [Extract VV from annual report of chief of engineers, 1927.] †

W 7.1/1 a: An 13/16

Buffalo, N. Y. Report upon improvement of rivers and harbors in Buffalo, N. Y., district; DeWitt C. Jones in charge. 1927. [1]+1458-1540 p. [Extract JJ from annual report of chief of engineers, 1927.] †

W 7.1/1 a: B 863/20

Chicago, Ill. Report upon improvement of rivers and harbors in Chicago, Ill., district; E. H. Schulz in charge. 1927. [1]+1373-1405 p. [Extract HH from annual report of chief of engineers, 1927.] †

W 7.1/1 a: C 43/39

Dorchester Bay and Neponset River, Mass., report on preliminary examination and survey of Dorchester Bay and Neponset River, Mass., with view to securing channel 30 feet in depth and of suitable width to Squantum. Jan. 24, 1928. 29 p. map. (H. doc. 147, 70th Cong. 1st sess.) * Paper, 10c.

Duluth, Minn. Duluth-Superior Harbor, statistical report of marine commerce of Duluth, Minn., and Superior, Wis., calendar year 1927. 1928. [1]+14 p. il. †

W 7.2: D 88/927

International boundary waters [surveys, preparation of plans, etc., St. Lawrence River, etc.]. 1927. [1]+1964-75 p. [Extract YY from annual report of chief of engineers, 1927.] †

W 7.1/1 a: In 8

Los Angeles, Calif. Report upon improvement of rivers and harbors in Los Angeles, Calif., district; H. A. Finch in charge. 1927. [1]+1540-54 p. [Extract KK from annual report of chief of engineers, 1927.] †

W 7.1/1 a: L 896/20

Milwaukee, Wis. Report upon improvement of rivers and harbors in Milwaukee, Wis., district; John J. Kingman in charge. 1927. [1]+1280-1373 p. [Extract GG from annual report of chief of engineers, 1927.] †

W 7.1/1 a: M 64/21

Norfolk Harbor, Va., in vicinity of Craney Island, report on preliminary examination and survey of Norfolk Harbor, Va., with view to providing anchorage basin in vicinity of Craney Island. Jan. 16, 1928. 36 p. map. (H. doc. 143, 70th Cong. 1st sess.) * Paper, 10c.

L. C. card 28-26132

Portland, Oreg. Report upon improvement of rivers and harbors in Portland, Oreg., district; L. D. Worsham in charge. 1927. [1]+1627-1712 p. [Extract NN from annual report of chief of engineers, 1927.] †
W 7.1/1a: P 837/39

Raritan Bay and Raritan River, N. J., report on preliminary examination of Raritan Bay and Raritan River, N. J. Jan. 4, 1928. 45 p. 2 maps. (H. doc. 127, 70th Cong. 1st sess.) * Paper, 15c.
L. C. card 28-26133

Redwood Creek, Calif., from Redwood City to San Francisco Bay, report on preliminary examination and survey of channel from Redwood City, Calif., to main channel in San Francisco Bay, with view to scouring depth of 30 feet and width of 300 feet. Jan. 16, 1928. 36 p. map. (H. doc. 142, 70th Cong. 1st sess.) * Paper, 10c.

San Francisco, Calif. Report upon improvement of rivers and harbors in 2d San Francisco, Calif., district; C. S. Ridley in charge. 1927. [1]+1606-27 p. [Extract MM from annual report of chief of engineers, 1927.] †
W 7.1/1a: Sa 5 fr/40

ALASKA ROAD COMMISSIONERS BOARD

Report. Report upon construction and maintenance of roads, bridges, and trails, Alaska [fiscal year 1927]; Board of Commissioners for Alaska [in charge]. 1927. [1]+1975-89 p. [Extract ZZ from annual report of engineers, 1927.] †
W 74.1: 927/1

CALIFORNIA DÉBRIS COMMISSION

Report of California Débris Commission [fiscal year 1927]. 1927. [1]+1787-1804 p. [Extract TT from annual report of chief of engineers, 1927.] †
W 50.1: 927

MISSISSIPPI RIVER COMMISSION

Report of Mississippi River Commission [fiscal year 1927]. 1927. [1]+1804-1901 p. [Extract UU from annual report of chief of engineers, 1927.] †
L. C. card 6-13873
W 31.1: 927

NEW YORK HARBOR SUPERVISOR

Report. Supervision of harbor of New York, N. Y. [fiscal year 1927]; K. M. Bennett, supervisor. 1927. [1]+1912-26 p. [Extract WW from annual report of chief of engineers, 1927.] †
W 7.1/1a: N 42yh/35

NORTHERN AND NORTHWESTERN LAKES SURVEY

NOTE.—Charts of the Great Lakes and connecting waters and St. Lawrence River to the international boundary at St. Regis, of Lake Champlain, and of the New York State canals are prepared and sold by the U. S. Lake Survey Office, Old Customhouse, Detroit, Mich. Charts may also be purchased at the following U. S. engineer offices: 710 Army Building, New York, N. Y.; 467 Broadway, Albany, N. Y.; 540 Federal Building, Buffalo, N. Y.; and Canal Office, Sault Ste. Marie, Mich. A catalogue (with index map), showing localities, scales, prices, and conditions of sale, may be had upon application at any of these offices.

A descriptive bulletin, which supplements the charts and gives detailed information as to harbors, shore lines and shoals, magnetic determinations, and particulars of changing conditions affecting navigation, is issued free to chart purchasers, upon request. The bulletin is revised annually and issued at the opening of navigation (in April), and supplements thereto are published monthly during the navigation season.

Complete sets of charts and publications may be seen at the U. S. engineer offices in Duluth, Minn., Milwaukee, Wis., Chicago, Ill., Grand Rapids, Mich., Cleveland, Ohio, and Oswego, N. Y., but they are obtainable only at the sales offices above mentioned.

Report. Survey of northern and northwestern lakes; G. B. Pillsbury in charge. 1927. [1]+1954-64 p. [Extract XX from annual report of chief of engineers, 1927.] †
L. C. card 6-7112
W 7.1/1a: N 811/35

RIVERS AND HARBORS BOARD

San Francisco, Calif. Ports of San Francisco, Oakland, Berkeley, Richmond, upper San Francisco Bay, Santa Cruz, and Monterey, Calif. 1927. x+317 p. il. 6 pl. 12 p. of pl. 11 maps, 2 mosaic maps, 1 tab. (Port series 12.) [Prepared in cooperation with Shipping Board.] * Paper, \$1.00.
L. C. card 28-26100
W 7.21: 12

INSPECTOR GENERAL'S DEPARTMENT

National Home for Disabled Volunteer Soldiers. Annual report of inspection of the several branches of National Home for Disabled Volunteer Soldiers, [fiscal year] 1927. 1928. vii+29 p. (H. doc. 155, 70th Cong. 1st sess.) * Paper, 5c.
L. C. card 1-27224

MILITIA BUREAU

National Guard regulations. †
L. C. card War 26-7

NOTE.—The new National Guard regulations are being printed as they are prepared and approved regardless of serial numbers of the several pamphlets which, when completed, will include the revision of the 1922 Regulations.

15. Organizations, Changes 2; Jan. 10, 1928. 1928. 1 p. W 70.7/4:15/ch. 2
36. Military discipline and courtesy, Changes 1; Jan. 1, 1928. 1928. 1 p. W 70.7/4:36/ch. 1
51. Disbursing officers, Changes 3; Jan. 1, 1928. 1928. 1 p. W 70.7/4:51/ch. 3
80. Records, reports, and returns; Jan. 13, 1928. [1928.] 2 p. W 70.7/4:80

ORDNANCE DEPARTMENT

Ordnance. Service handbook of 37-millimeter gun matériel, model of 1916, June, 1922. [Reprint] 1928. vi+77 p. il. (War Dept. doc. 1095.) †
L. C. card War 28-1 W 34.5:G 95/1935/4

PHILIPPINE ISLANDS

Governor general. Annual report of governor general of Philippine Islands, 1926, communication from President of United States transmitting report of governor general of Philippine Islands, including reports of heads of departments of Philippine Government, fiscal year ended Dec. 31, 1926. 1928. v+276 p. (H. doc. 99, 70th Cong. 1st sess.) * Cloth, 85c.
L. C. card 23-6553

— Same. [This print of House document 99 has a cloth cover which omits the Congressional document notation and which bears back title: Report of governor general of Philippine Islands, 1926.] W 49.1:926

PORTO RICO

Governor. 27th annual report of governor of Porto Rico, message from President of United States transmitting 27th annual report of governor of Porto Rico, including reports of heads of the several departments of Government of Porto Rico and that of auditor, fiscal year 1927. 1928. iii+68 p. il. (H. doc. 121, 70th Cong. 1st sess.) [Message of transmittal and annual report of governor only.] * Paper, 15c.
L. C. card 6-35095.

SIGNAL OFFICE

Orders. Orders 12-14, 16, 23 [1927]; Sept. 2-Dec. 13, 1927. 1928. Each 1 p. 12° † W 42.10:927/12, etc.

— Orders 2 [1928]; Jan. 11, 1928. 1928. 1 p. 12° † W 42.10:928/2

How to order publications—See information following Contents



35
py 1

Ref.

Monthly Catalogue

United States

Public Documents

(WITH PRICES)

UNIVERSITY OF ILLINOIS
No. 401
May, 1928

ISSUED BY THE
SUPERINTENDENT OF DOCUMENTS



WASHINGTON
1928

Abbreviations

| | | | |
|--------------------------------------|--------------|------------------------------------|--------------|
| Appendix ----- | app. | Octavo ----- | 8° |
| Congress ----- | Cong. | Page, pages ----- | p. |
| Department ----- | Dept. | Part, parts ----- | pt., pts. |
| Document ----- | doc. | Plate, plates ----- | pl. |
| Facsimile, facsimiles ----- | facsim. | Portrait, portraits ----- | por. |
| Federal Trade Commission ----- | F. T. C. | Quarto ----- | 4° |
| Folio ----- | f° | Report ----- | rp. |
| House ----- | H. | Saint ----- | St. |
| House bill ----- | H. R. | Section, sections ----- | sec. |
| House concurrent resolution ----- | H. Con. Res. | Senate, Senate bill ----- | S. |
| House document ----- | H. doc. | Senate concurrent resolution ----- | S. Con. Res. |
| House executive document ----- | H. ex. doc. | Senate document ----- | S. doc. |
| House joint resolution ----- | H. J. Res. | Senate executive document ----- | S. ex. doc. |
| House report ----- | H. rp. | Senate joint resolution ----- | S. J. Res. |
| House resolution (simple) ----- | H. Res. | Senate report ----- | S. rp. |
| Illustration, illustrations ----- | il. | Senate resolution (simple) ----- | S. Res. |
| Inch, inches ----- | in. | Session ----- | sess. |
| Interstate Commerce Commission ----- | I. C. C. | Sixteenmo ----- | 16° |
| Latitude ----- | lat. | Table, tables ----- | tab. |
| Longitude ----- | long. | Thirtytwo-mo ----- | 32° |
| Mile, miles ----- | m. | Treasury ----- | Treas. |
| Miscellaneous ----- | mis., misc. | Twelvemo ----- | 12° |
| Nautical ----- | naut. | Twentyfour-mo ----- | 24° |
| No date ----- | n. d. | Versus ----- | vs., v. |
| No place ----- | n. p. | Volume, volumes ----- | v., vol. |
| Number, numbers ----- | no., nos. | Year ----- | yr. |

Common abbreviations for names of States and months are also used.

* Document for sale by Superintendent of Documents.

† Distribution by office issuing document, free if unaccompanied by a price.

‡ Printed for official use.

NOTE.—Nearly all of the Departments of the Government make a limited free distribution of their publications. When an entry shows a * price, it is possible that upon application to the issuing office a copy may be obtained without charge.

Explanation

Words and figures inclosed in brackets [] are given for information, but do not appear on the title-pages of the publications catalogued. When place and printer are not given, it is to be understood that the publication is printed at the United States Government Printing Office, Washington, D. C. When size is not given octavo is to be understood. Size of maps is measured from outer edge of border, excluding margin. The date, including day, month, and year, given with Senate and House documents and reports are the dates on which they were ordered to be printed. Usually the printing promptly follows the ordering, but various causes sometimes make delays.

The L. C. card number appended to some of the entries is for those libraries ordering printed cards from the Library of Congress. The number at the extreme right of an entry indicates the classification of the publication in the Office of the Superintendent of Documents.

HOW TO ORDER PUBLICATIONS—FOLLOWS CONTENTS

CONTENTS

| | Page |
|---|----------|
| General Information | 913-914 |
| Corrections for previous Monthly catalogues..... | 914 |
| Agriculture Department..... | 915-921 |
| Agricultural Economics Bureau..... | 916 |
| Animal Industry Bureau..... | 916 |
| Biological Survey Bureau..... | 916-917 |
| Chemistry and Soils Bureau..... | 917 |
| Cooperative Extension Work Office | 917 |
| Dairy Industry Bureau | 917 |
| Entomology Bureau | 917-918 |
| Experiment Stations Office..... | 918 |
| Hawaii Agricultural Experiment Station..... | 918 |
| Virgin Islands Agricultural Experiment Station..... | 918 |
| Forest Service..... | 918 |
| Information Office..... | 919 |
| Radio Service..... | 919 |
| Plant Industry Bureau..... | 919-920 |
| Public Roads Bureau..... | 920 |
| Weather Bureau..... | 920-921 |
| Alien Property Custodian..... | 921 |
| Architect of Capitol..... | 921 |
| Civil Service Commission..... | 921 |
| Commerce Department..... | 921-928 |
| Aeronautics Branch..... | 921-922 |
| Census Bureau | 922-923 |
| Coast and Geodetic Survey..... | 923-924 |
| Fisheries Bureau | 924 |
| Foreign and Domestic Commerce Bureau..... | 924-925 |
| Lighthouses Bureau..... | 925 |
| Mines Bureau | 925-926 |
| Navigation Bureau | 926 |
| Patent Office | 926-927 |
| Publications Division | 927 |
| Radio Division | 927 |
| Standards Bureau | 927-928 |
| Steamboat Inspection Service..... | 928 |
| Congress..... | 928-1016 |
| Capitol Grounds, Commission for Enlarging of..... | 938 |
| Conference Committees | 938-942 |
| Harriman Geographic Code System, Select Joint Committee on..... | 942 |
| House of Representatives..... | 942-982 |
| Accounts Committee | 942-943 |
| Agriculture Committee | 943 |

Congress—Continued.

House of Representatives—Continued.

| | Page |
|--|----------|
| Appropriations Committee..... | 943-944 |
| Banking and Currency Committee..... | 944 |
| Census Committee..... | 944 |
| Civil Service Committee..... | 944-945 |
| Claims Committee..... | 945-948 |
| Coinage, Weights, and Measures Committee..... | 948-949 |
| District of Columbia Committee..... | 949-950 |
| Education Committee..... | 950 |
| Election of President, Vice President, and Representatives Committee..... | 950 |
| Expenditures in Executive Departments Committee..... | 951 |
| Flood Control Committee..... | 951 |
| Foreign Affairs Committee..... | 951-952 |
| Immigration and Naturalization Committee..... | 952 |
| Indian Affairs Committee..... | 952-954 |
| Insular Affairs Committee..... | 954 |
| Interstate and Foreign Commerce Committee..... | 955-960 |
| Invalid Pensions Committee..... | 960 |
| Irrigation and Reclamation Committee..... | 960-961 |
| Judiciary Committee..... | 961-964 |
| Laws, Committee on Revision of..... | 964 |
| Library Committee..... | 964-965 |
| Merchant Marine and Fisheries Committee..... | 965 |
| Military Affairs Committee..... | 966-973 |
| Mines and Mining Committee..... | 973 |
| Naval Affairs Committee..... | 973-975 |
| Patents Committee..... | 975 |
| Pensions Committee..... | 975-976 |
| Post Office and Post Roads Committee..... | 976 |
| Printing Committee..... | 976-977 |
| Public Buildings and Grounds Committee..... | 977 |
| Public Lands Committee..... | 977-979 |
| Rivers and Harbors Committee..... | 979 |
| Rules Committee..... | 979-980 |
| War Claims Committee..... | 980-982 |
| World War Veterans' Legislation Committee..... | 982 |
| Internal Revenue Taxation Joint Committee..... | 982 |
| Senate..... | 982-1016 |
| Agriculture and Forestry Committee..... | 982-984 |
| Appropriations Committee..... | 984 |
| Banking and Currency Committee..... | 984 |
| Civil Service Committee..... | 985 |
| Claims Committee..... | 985-989 |
| Commerce Committee..... | 990-995 |
| District of Columbia Committee..... | 995-996 |
| Education and Labor Committee..... | 996 |
| Expenditures in Executive Departments Committee..... | 996 |
| Finance Committee..... | 997 |
| Foreign Relations Committee..... | 997-998 |
| Immigration Committee..... | 998 |
| Indian Affairs Committee..... | 998-999 |

Congress—Continued.

| Senate—Continued. | Page |
|--|-----------|
| Interstate Commerce Committee..... | 999-1000 |
| Irrigation and Reclamation Committee..... | 1000 |
| Judiciary Committee..... | 1000-1001 |
| Library Committee..... | 1001 |
| Military Affairs Committee..... | 1002-1007 |
| Mines and Mining Committee..... | 1007 |
| Naval Affairs Committee..... | 1007-1010 |
| Patents Committee..... | 1010 |
| Pensions Committee..... | 1010 |
| Post Offices and Post Roads Committee..... | 1010-1011 |
| Printing Committee..... | 1011 |
| Privileges and Elections Committee..... | 1011 |
| Public Buildings and Grounds Committee..... | 1012 |
| Public Lands and Surveys Committee..... | 1012-1015 |
| Tariff Commission, Select Committee on Investigation of..... | 1015 |
| Territories and Insular Possessions Committee..... | 1015-1016 |
| Useless Executive Papers, Joint Select Committee on Disposition of..... | 1016 |
| Court of Claims..... | 1016-1017 |
| Court of Customs Appeals..... | 1017-1018 |
| District of Columbia..... | 1018 |
| Federal Board for Vocational Education..... | 1018 |
| Federal Power Commission..... | 1018 |
| Federal Reserve Board..... | 1019 |
| Federal Trade Commission..... | 1019-1020 |
| General Accounting Office..... | 1020 |
| Government Printing Office..... | 1020-1021 |
| Documents Office..... | 1020-1021 |
| Interior Department..... | 1021-1023 |
| Alaska Railroad..... | 1021 |
| Columbia Institution for the Deaf..... | 1021 |
| Convention of American Instructors of the Deaf..... | 1021 |
| Education Bureau..... | 1021 |
| Geological Survey..... | 1022 |
| National Park Service..... | 1022-1023 |
| Reclamation Bureau..... | 1023 |
| Interstate Commerce Commission..... | 1024-1038 |
| Valuation Bureau..... | 1038 |
| Justice Department..... | 1038-1044 |
| Labor Department..... | 1044-1045 |
| Children's Bureau..... | 1044 |
| Employment Service..... | 1044 |
| Labor Statistics Bureau..... | 1044-1045 |
| Naturalization Bureau..... | 1045 |
| Library of Congress..... | 1045-1046 |
| Card Division..... | 1045 |
| Catalogue Division..... | 1045 |
| Copyright Office..... | 1045-1046 |
| Documents Division..... | 1046 |
| National Advisory Committee for Aeronautics..... | 1046 |
| National Home for Disabled Volunteer Soldiers..... | 1046 |

| | Page |
|--|-----------|
| Navy Department..... | 1047-1052 |
| Engineering Bureau..... | 1047 |
| Judge Advocate General..... | 1047 |
| Medicine and Surgery Bureau..... | 1047-1048 |
| Navigation Bureau..... | 1048-1052 |
| Hydrographic Office..... | 1048-1052 |
| Supplies and Accounts Bureau..... | 1052 |
| Pan American Union..... | 1052-1053 |
| Panama Canal..... | 1053 |
| Post Office Department..... | 1053-1054 |
| Equipment and Supplies Division..... | 1054 |
| Foreign Mails Division..... | 1054 |
| Topography Division..... | 1054 |
| President of United States..... | 1054-1058 |
| Railroad Administration..... | 1058 |
| Shipping Board..... | 1058-1059 |
| Shipping Board Merchant Fleet Corporation..... | 1059 |
| Smithsonian Institution..... | 1059-1060 |
| National Museum..... | 1059-1060 |
| State Department..... | 1060-1062 |
| Haiti, American High Commissioner to..... | 1062 |
| Supreme Court..... | 1062 |
| Tax Appeals Board..... | 1062 |
| Treasury Department..... | 1063-1070 |
| Budget Bureau..... | 1063-1068 |
| Coast Guard..... | 1068 |
| Comptroller of Currency..... | 1068 |
| Customs Court..... | 1068 |
| Federal Farm Loan Bureau..... | 1068 |
| Federal Narcotics Control Board..... | 1069 |
| General Supply Committee..... | 1069 |
| Government Actuary..... | 1069 |
| Internal Revenue Bureau..... | 1069 |
| Loans and Currency Division..... | 1069 |
| Public Health Service..... | 1069-1070 |
| Venereal Diseases Division..... | 1070 |
| Treasurer of United States..... | 1070 |
| Veterans' Bureau..... | 1070-1071 |
| War Department..... | 1071-1075 |
| Adjutant General's Department..... | 1072-1073 |
| Air Corps..... | 1073 |
| Engineer Department..... | 1073-1074 |
| Northern and Northwestern Lakes Survey..... | 1074 |
| Inland Waterways Corporation..... | 1074 |
| Insular Affairs Bureau..... | 1074 |
| Dominican Customs Receivership..... | 1074 |
| Militia Bureau..... | 1074-1075 |
| Ordnance Department..... | 1075 |
| Quartermaster General of Army..... | 1075 |

GENERAL INFORMATION

The Superintendent of Documents, Washington, D. C., is authorized to sell at cost, plus 10 per cent, without limit as to the number of copies to any one applicant who agrees not to resell or distribute the same for profit, any United States Government publication not confidential in character.

Publications can not be supplied free to individuals nor forwarded in advance of payment.

The accumulation of publications in this Office amounts to several millions, of which over two million are assorted, forming the sales stock. Many rare books are included, but under the law all must be sold regardless of their age or scarcity. Many of the books have been in stock some time, and are apt to be shop-worn. In filling orders the best copy available is sent.

PRICE LISTS

A general price list of public documents is not available, but numerous lists have been prepared on special subjects and any of these will be furnished free, on application, if the person interested will state the subject or subjects concerning which information is desired. It will also be noted that current publications which are for sale are listed in this catalogue.

HOW TO ORDER PUBLICATIONS

Publications entered in this catalogue that are for sale by the Superintendent of Documents are indicated by a star (*) preceding the price. A dagger (†) indicates that application should be made to the Department, Bureau, or Division issuing the document. A double dagger (‡) indicates that the document is printed for official use. Whenever additional information concerning the method of procuring a document seems necessary, it will be found under the name of the Bureau by which it was published.

In ordering a publication from the Superintendent of Documents, give (if known) the name of the publishing Department, Bureau, or Division, and the title, together with the classification number which is added to the entry at the extreme right; order the Congressional documents and reports by the title, together with the document or report number and the Congress and session, e. g., H. doc. 56, 70-1.

Do not use the L. C. card number in ordering a publication.

HOW TO REMIT

Remittances for the documents marked with a star (*) should be made to the Superintendent of Documents, Washington, D. C., by coupons, postal money order, express order, or check. Currency may be sent at sender's risk. Foreign remittances should be made either by international money order or draft on an American bank.

Postage stamps, foreign money, defaced or smooth coins, will not be accepted.

For the convenience of the general public, coupons that are good until used in exchange for Government publications sold by the Superintendent of Documents may be purchased from his Office in sets of 20 for \$1.00. Address order to Superintendent of Documents, Government Printing Office, Washington, D. C.

No charge is made for postage on documents forwarded to points in United States, Alaska, Guam, Hawaii, Philippine Islands, Porto Rico, Samoa, or to Canada, Cuba, or Mexico. To other countries the regular rate of postage is charged, and remittances must cover such postage. In computing foreign postage, add one-third of the price of the publication.

TO LIBRARIANS

The number given at the extreme right of each entry (except for Congressional documents and reports) is the classification number by which the publication is arranged in the Library and in the Sales Stock of the Office of the Superintendent of Documents. It can be used as a classification number by such libraries as are using, for the Departmental publications, the arrangement of public documents advocated in the Checklist of United States public documents, 1789-1909. In using this number as a classification number in a library, it should be noted that the shilling mark (/) is used to separate what would ordinarily be a superior number or letter (the numbers or letters immediately following the line) from the main classification number, it not being practicable to print these numbers and letters as superiors in the Monthly catalogue, e. g., the number A 1.23/a: So 96/4 listed in the Monthly catalogue would be A 1.23^a: So 96⁴ in a library.

LIBRARY OF CONGRESS CARDS

Numbers to be used in ordering the printed catalogue cards of the Library of Congress are appended to entries for the more important publications. These are given at the left, with "L. C. card" prefixed. Do not confuse with the Documents Office classification number given at the right. Orders for these cards, remittances in payment for them, and requests for information about them should be addressed to the Librarian of Congress, *not* to the Superintendent of Documents.

MONTHLY CATALOGUE DISTRIBUTION

The Monthly catalogue is sent to libraries, schools, and colleges free on application. Subscription price to individuals, 50c. a year, including index; foreign subscription, 75c. a year. Back numbers can not be supplied. Notify the Superintendent of Documents of any change of address.

INDEX

An Index to the Monthly catalogue is issued at the end of the fiscal year. This contains index entries for all the numbers issued from July to June, and can be bound with the numbers as an index to the volume. Persons desiring to bind the catalogue at the end of the year should be careful to retain the numbers received monthly, as duplicate copies can not be supplied.

CORRECTIONS FOR PREVIOUS MONTHLY CATALOGUES

Mar. 1928. On p. 687, 14th line from bottom of page, change "(Serial 2.)" to read "(Serial 11.)."

Apr. 1928. On p. 807, 13th line from top of page, change "fiscal year 1928" to read "fiscal year 1929"; on p. 843, transfer the entry at the bottom of the page subheaded "*Pink boll-worms*" to p. 836 between the entries subheaded "*Oleomargarin*" and "*St. Francis Levee District*"; on p. 849, 22d line from top of page, change "S. Dak." to read "N. Dak."; on p. 907, 8th line from top of page, change "v. 9, no. 44;" to read "v. 9, no. 4;"

MONTHLY CATALOGUE

No. 401

MAY

1928

AGRICULTURE DEPARTMENT

NOTE.—In accordance with a recent order of the Secretary of Agriculture, the Department bulletin series will be stopped at no. 1500, being replaced by a series designated as Technical bulletin; the last of the Department circular series will be no. 425, to be replaced by a series designated Circular; and the last of the Miscellaneous circular series will be no. 110, to be replaced by a series designated as Miscellaneous publication. Each of the new series begins at no. 1.

Those publications of the Department of Agriculture which are for sale will be supplied by the Superintendent of Documents, Washington, D. C. The Department issues, at irregular intervals, announcements concerning its publications, which will be mailed to all applicants, enabling them to select such reports and bulletins as interest them.

Acetic acid as soil disinfectant [with list of literature cited]; by William L. Doran. 1928. [2]+269-280 p. il. [From Journal of agricultural research, v. 33, no. 3, Feb. 1, 1928.] † A 1.23/a: Ac 36

Apple curculio and its control by hogs [with list of literature cited]; by B. B. Fulton. 1928. [2]+249-261 p. il. [From Journal of agricultural research, v. 36, no. 3, Feb. 1, 1928.] † A 1.23/a: Ap 52/33

Crops and markets. Crops and markets, May, 1928; v. 5, no. 5. [1928.] p. 153-184, il. 4° [Monthly.] * Paper, 60c. a yr.; foreign subscription, 85c. L. C. card Agr 24-113 A 36.11/3: 5/5

— Index to Crops and markets, v. 4 [Jan.-Dec.] 1927. [1928.] v p. 4° * Paper, 5c. A 36.11/3: 4/ind.

Eggs. Relative utilization of different calcium compounds by hens in production of eggs; by G. Davis Buckner, J. Holmes Martin, and A. M. Peter. 1928. [2]+263-268 p. [From Journal of agricultural research, v. 36, no. 3, Feb. 1, 1928.] † A 1.23/a: Eg 39/11

Glutelins. Comparative study of glutelins of cereal grains [with list of literature cited]; by Ralph K. Larmour. 1928. cover-title, p. 1091-1120. [From Journal of agricultural research, v. 35, no. 12, Dec. 15, 1927.] † A 1.23/a: G 524/2

Official record, Department of Agriculture, v. 7, no. 18-22; May 2-30, 1928. [1928.] Each 8 p. 4° [Weekly.] * Paper, 50c. a yr.; foreign subscription, \$1.10. L. C. card Agr 22-146 A 1.33: 7/18-22

Quarantine. Modification of Japanese beetle quarantine, Amendment 4 to rules and regulations (6th revision) supplemental to Notice of quarantine 48, effective June 15, 1928. Apr. 18, 1928. 2 p. (Federal Horticultural Board.) † A 35.5: 48/6th rev. amdt. 4

Tobacco. Growth of tobacco and brown root rot of tobacco as affected by timothy infusions of different ages [with list of literature cited]; by William L. Doran. 1928. [2]+281-287 p. [From Journal of agricultural research, v. 36, no. 3, Feb. 1, 1928.] † A 1.23/a: T 551/11

Vanilla root rot [with list of literature cited]; by C. M. Tucker. 1928. cover-title, p. 1121-36, il. [From Journal of agricultural research, v. 35, no. 12, Dec. 15, 1927.] † A 1.23/a: V 318/2

How to order publications—See information following Contents

AGRICULTURAL ECONOMICS BUREAU

- Agricultural situation*, brief summary of economic conditions, May 1, 1928; v. 12, no. 5. [1928.] 24 p. il. [Monthly.] * Paper, 25c. a yr.; foreign subscription, 40c.
L. C. card Agr 26-1797 A 36.15:12/5
- Community centers*. Plans of rural community buildings; [by W. C. Nason]. [Jan. 1921, reprint 1928.] 40 p. il. (Agriculture Dept. Farmers' bulletin 1173.) * Paper, 10c.
L. C. card Agr 21-228 A 1.9:1173/1-3
- Harvesting machinery*. Shall I buy a combine? [by L. A. Reynoldson, J. H. Martin, and W. R. Humphries]. [Apr. 1928.] ii+18 p. il. (Agriculture Dept. Farmers' bulletin 1565.) [Prepared in cooperation with Plant Industry Bureau and Public Roads Bureau.] * Paper, 5c.
L. C. card Agr 28-655 A 1.9:1565
- Libraries*. Rural libraries; [by Wayne C. Nason]. [Apr. 1928.] ii+50 p. il. (Agriculture Dept. Farmers' bulletin 1559.) * Paper, 10c.
L. C. card Agr 28-399 A 1.9:1559
- Seeds*. Simple method for determining oil content of seeds and other oil-bearing materials; by D. A. Coleman and H. C. Fellows. Apr. 1928. 14 p. il. (Agriculture Dept. Technical bulletin 71.) * Paper, 5c.
L. C. card Agr 28-654 A 1.36:71

ANIMAL INDUSTRY BUREAU

- Chloroform*. Adaptation of bactericidal action of chloroform to preparation of bacterins [with list of literature cited]; by Hubert Bunyea. [Reprint] 1928. [2]+623-630 p. il. [From Journal of agricultural research, v. 34, no. 7, Apr. 1, 1927.] † A 1.23/a:C 45/2/rep.
- Dogs*. Breeds of dogs; [by S. R. Speelman and J. O. Williams]. [May, 1926, revised May, 1928.] [1928.] ii+46 p. il. (Agriculture Dept. Farmers' bulletin 1491.) * Paper, 10c.
L. C. card Agr 26-863 A 1.9:1491/4
- Goose raising*; [by Alfred R. Lee]. [Feb. 1917, revised Apr. 1928.] [1928.] ii+14 p. il. (Agriculture Dept. Farmers' bulletin 767.) * Paper, 5c.
L. C. card Agr 28-650 A 1.9:767/5
- Hog houses*. Practical hog houses; [by E. Z. Russell]. [May, 1926, reprint 1928.] ii+14 p. il. (Agriculture Dept. Farmers' bulletin 1487.) * Paper, 5c.
L. C. card Agr 26-877 A 1.9:1487/1-2
- Service announcements*. Service and regulatory announcements, Feb. 1928; [no.] 250. Mar. 1928. p. 9-18. [Monthly.] * Paper, 5c. single copy, 25c. a yr.; foreign subscription, 40c.
L. C. card Agr 7-1658 A 4.13:250
- Same, Apr. 1928; [no.] 252. May, 1928. p. 31-38. [Monthly.]
A 4.13:252
- Zygadenus*. Stock-poisoning death camas; [by C. Dwight Marsh and A. B. Clawson]. [July, 1922, revised Apr. 1928.] [1928.] ii+10 p. il. (Agriculture Dept. Farmers' bulletin 1273.) * Paper, 5c.
L. C. card Agr 22-790 A 1.9:1273/2

BIOLOGICAL SURVEY BUREAU

- Birds*. Wild birds introduced or transplanted in North America; by John C. Phillips. Apr. 1928. cover-title, 64 p. (Agriculture Dept. Technical bulletin 61.) [References interspersed.] * Paper, 10c.
L. C. card Agr 28-658 A 1.36:61
- English sparrow* as pest; [by] Ned Dearborn. [Apr. 1912, revised Apr. 1917, reprint 1928.] 23 p. il. (Agriculture Dept. Farmers' bulletin 493.) [Imprint date is incorrectly given on title-page as 1927.] * Paper, 5c.
L. C. card Agr 17-771 A 1.9:493/3-8

Game. Laws and regulations relating to game, land fur-bearing animals, and birds in Alaska, 1928-29. May, 1928. ii+30 p. il. (Alaska Game Commission. Circular 5.) [Regulations contained herein should not be relied upon as correct after July 1, 1929.] * Paper, 5c.
L. C. card Agr 26-862 A 5.10/4:5

Game-birds. Propagation of game birds; [by W. L. McAtee]. [Mar. 1927, reprint 1928.] ii+57 p. il. (Agriculture Dept. Farmers' bulletin 1521.) * Paper, 10c.
L. C. card Agr 27-151 A 1.9:1521/1-2

Moles. American moles as agricultural pests and as fur producers; [by Theo. H. Scheffer.] [Mar. 1922, revised Apr. 1927.] [1928.] ii+21 p. il. (Agriculture Dept. Farmers' bulletin 1247.) * Paper, 5c. A 1.9:1247/3-2

Rabbit skins for fur: [by D. Monroe Green]. [Jan. 1927, revised Nov. 1927, reprint 1928.] ii+14 p. il. (Agriculture Dept. Farmers' bulletin 1519.) * Paper, 5c.
L. C. card Agr 26-1798 A 1.9:1519/2-2

CHEMISTRY AND SOILS BUREAU

Leather, hides, and skins. Home tanning of leather and small fur skins; [by R. W. Frey, I. D. Clarke, and F. P. Veitch]. [Aug. 1923, reprint with slight changes, 1928.] ii+28 p. il. (Agriculture Dept. Farmers' bulletin 1334.) * Paper, 5c.
L. C. card Agr 23-1021 A 1.9:1334/2-2

COOPERATIVE EXTENSION WORK OFFICE

Farm-management extension, 1914-24 [with list of literature cited]; by H. M. Dixon. Mar. 1928. 35 p. il. (Agriculture Dept. Circular 30.) [Prepared in cooperation with Agricultural Economics Bureau.] * Paper, 10c.
L. C. card Agr 28-659 A 1.4/2:30

DAIRY INDUSTRY BUREAU

Milk utensils. Washing and sterilizing farm milk utensils; [by R. J. Posson]. [Mar. 1926, reprint 1928.] ii+6 p. il. (Agriculture Dept. Farmers' bulletin 1473.) * Paper, 5c.
L. C. card Agr 26-413 A 1.9:1473/1-2

ENTOMOLOGY BUREAU

Bees. Swarm control; [by Geo. S. Demuth]. [June, 1921, reprint with changes 1928.] ii+30 p. il. (Agriculture Dept. Farmers' bulletin 1198.) * Paper, 5c.
A 1.9:1198/1-4

Boll weevils. Dispersal of cotton-boll weevil, *Anthonomus grandis* Boh. [with list of literature cited]; by F. A. Fenton and E. W. Dunnam. 1928. cover-title, p. 135-149, il. [From Journal of agricultural research, v. 36, no. 2, Jan. 15, 1928.] †
A 1.23/a: C 829/46

European corn borer and its controlling factors in Europe [with list of literature cited]; by W. R. Thompson and H. L. Parker. Apr. 1928. cover-title, 63 p. il. (Agriculture Dept. Technical bulletin 59.) * Paper, 10c.
L. C. card Agr 28-648 A 1.36:59

European red mite. Taxonomic status of deciduous-fruit *Paratetranychus* with reference to citrus mite (*P. citri*) [with list of literature cited]; by E. A. McGregor and E. J. Newcomer. 1928. cover-title, p. 157-181, il. [From Journal of agricultural research, v. 36, no. 2, Jan. 15, 1928.] †
A 1.23/a: D 357

Flies. House fly and how to suppress it; [by L. O. Howard and F. C. Bishopp]. [Apr. 1924, revised Nov. 1926, reprint 1928.] ii+17 p. il. (Agriculture Dept. Farmers' bulletin 1408.) [Date of original issue incorrectly given on this publication as Apr. 1925.] * Paper, 5c.
L. C. card Agr 24-526 A 1.9:1408/3-2

- Malaria.* Some facts about malaria; [by L. O. Howard]. [Apr. 29, 1911, revised Mar. 1928.] [1928.] ii+6 p. il. (Agriculture Dept. Farmers' bulletin 450.) * Paper, 5c.
L. C. card Agr 24-824 A 1.9:450/6
- Mole-cricket.* Porto Rican mole cricket; [by W. A. Thomas]. [Apr. 1928.] ii+9 p. il. (Agriculture Dept. Farmers' bulletin 1561.) * Paper, 5c.
L. C. card Agr 28-656 A 1.9:1561
- Pecans.* Important pecan insects and their control; [by John B. Gill]. [Jan. 1924, reprint 1928.] ii+49 p. il. (Agriculture Dept. Farmers' bulletin 1364.) * Paper, 10c.
L. C. card Agr 24-331 A 1.9:1364/1-3

EXPERIMENT STATIONS OFFICE

- Experiment station record*, v. 58, no. 7; May, 1928. 1928. cover-title, x+601-700 p. * Paper, 10c. single copy, 75c. per vol. (2 vols. a yr.); foreign subscription, \$1.25 per vol.
L. C. card Agr 9-832 A 10.6:58/7

NOTE.—Mainly made up of abstracts of reports and publications on agricultural science which have recently appeared in all countries, especially the United States. Extra numbers, called abstract numbers, are issued, 3 to each volume. These are made up almost exclusively of abstracts, that is, they contain no editorial notes and only a limited number of current notes.

HAWAII AGRICULTURAL EXPERIMENT STATION

- Cannas.* Edible canna in Waimea district of Hawaii [with list of literature cited]; by J. C. Ripperton and R. A. Goff. Apr. 1928. cover-title, 41 p. il. (Bulletin 57.) * Paper, 15c.
L. C. card Agr 28-400 A 10.9/3:57

VIRGIN ISLANDS AGRICULTURAL EXPERIMENT STATION

- Report of Virgin Islands Agricultural Experiment Station*, [fiscal year] 1927. May, 1928. cover-title, 17 p. il. * Paper, 10c.
L. C. card Agr 20-1776 A 10.26/1:927

FOREST SERVICE

- Directory*, Forest Service, Apr. 1928. 1928. ii+41 p. 16° [Semiannual.] †
L. C. card Agr 21-224 A 13.8/2:928/1
- Forests and forestry.* American forests and forest products. Oct. 1927, revised Mar. 1928. 1928. cover-title, 324 p. il. (Agriculture Dept. Statistical bulletin 21.) * Paper, 45c.
L. C. card Agr 27-772 A 1.34:21/2
- Superior National Forest.* Rotarians, welcome to national forests of North Woods [Superior National Forest and Minnesota National Forest]. n. p. [Mar. 20, 1928]. [4] p. il. narrow 16° † A 13.2:R 74
- Timber depletion*, lumber prices, lumber exports, and concentration of timber ownership, report on Senate resolution 311, June 1, 1920. 3d edition. 1928. 73 p. il. 4° * Paper, 25c.
L. C. card Agr 28-662 A 13.2:T 48/6/3d ed
- Wichita National Forest and Game Preserve*; [by S. M. Shanklin and James E. Scott]. May, 1925, revised June, 1928. 1928. [1]+13 p. il. (Agriculture Dept. Miscellaneous circular 36.) * Paper, 5c.
L. C. card Agr 28-657 A 1.5/2:36/2

Maps

- Modoc National Forest, Calif.* [resources and recreation features, roads, trails, etc.]. 1928. 1 sheet (with map on verso), il. oblong 8°, folded into narrow 8° size and so printed as to number [1]+19+[1] p. † A 13.13:M 72

How to order publications—See information following Contents

INFORMATION OFFICE

[Farmers'] bulletins of Department of Agriculture of interest to persons who live in cities and towns, May 1, 1928. 1928. 1 p. (List no. 3.) †
A 21.9/8:3/9

RADIO SERVICE

Marketing of farm produce. U. S. Radio Farm School: Cooperative marketing, Feb. 22-Apr. 25, 1928; by specialists of Bureau of Agricultural Economics. [Apr.] 1928. 20 p. (Farm economics series 3.) * Paper, 5c.
L. C. card Agr 28-381 A 21.13/4:3

PLANT INDUSTRY BUREAU

Bordeaux mixtures. Commercial Bordeaux mixtures, how to calculate their value; [by Errett Wallace and L. H. Evans]. [June, 1918, revised Mar. 1928.] [1928.] ii+9 p. il. (Agriculture Dept. Farmers' bulletin 994.) [Prepared in cooperation with Food, Drug, and Insecticide Administration.] * Paper, 5c. A 1.9:994/3

Canker (diseases of plants). Bacterial canker of tomatoes; by Mary K. Bryan. Apr. 1928. 8 p. il. (Agriculture Dept. Circular 29.) * Paper, 5c.
L. C. card Agr 28-653 A 1.4/2:29

Citrus fruit. Culture of citrus fruits in Gulf States; [by E. D. Vosbury and T. Ralph Robinson]. [July, 1923, revised July, 1927, reprint 1928.] ii+42 p. il. (Agriculture Dept. Farmers' bulletin 1343.) * Paper, 5c.
L. C. card Agr 23-1025 A 1.9:1343/2-2

Corn. Better seed corn; [by C. P. Hartley]. [Sept. 1920, reprint 1928.] 15 p. il. (Agriculture Dept. Farmers' bulletin 1175.) * Paper, 5c.
L. C. card Agr 20-1744 A 1.9:1175/1-8

— Further experiments with seed treatments for sweet-corn diseases; by C. S. Reddy and J. R. Holbert. 1928. [2]+237-247 p. il. [From Journal of agricultural research, v. 36, no. 3, Feb. 1, 1928.] † A 1.23/a:C 814/46

Gladiolus. Rot of gladiolus corms caused by *Penicillium gladioli*, L. McC. and Thom [with list of literature cited]; by Lucia McCulloch and Charles Thom. 1928. [2]+217-224 p. 1 pl. [From Journal of agricultural research, v. 36, no. 3, Feb. 1, 1928.] † A 1.23/a:G 451/3

Green manuring; [by C. V. Piper and A. J. Pieters]. [Apr. 1922, reprint 1928.] 46 p. il. (Agriculture Dept. Farmers' bulletin 1250.) [Date of original issue incorrectly given on p. 2 as Apr. 1925, which is date of a previous reprint.] * Paper, 5c.
L. C. card Agr 22-520 A 1.9:1250/1-4

Lilac blight in United States [with list of literature cited]; by Mary K. Bryan. 1928. [2]+225-235 p. il. 2 p. of pl. [From Journal of agricultural research, v. 36, no. 3, Feb. 1, 1928.] † A 1.23/a:L 627

Mosaic disease. Further studies on soil relationships of mosaic disease of winter wheat; by Robert W. Webb. 1928. cover-title, p. 53-75, il. [Prepared in cooperation with Agricultural Experiment Station of University of Wisconsin. From Journal of agricultural research, v. 36, no. 1, Jan. 1, 1928.] † A 1.23/a:W 56/79

Mulching. Crop-plant stimulation with paper mulch [with list of literature cited]; by L. H. Flint. May, 1928. 20 p. il. (Agriculture Dept. Technical bulletin 75.) * Paper, 10c.
L. C. card Agr 28-652 A 1.36:75

Strawberries. Strawberry culture, South Atlantic and Gulf Coast regions; [by George M. Darrow]. [Apr. 1919, revised Apr. 1928.] [1928.] 40 p. il. (Agriculture Dept. Farmers' bulletin 1026.) * Paper, 5c.
L. C. card Agr 19-379 A 1.9:1026/3

Strawberries—Continued.

— Strawberry culture, western United States; [by George M. Darrow]. [Apr. 1919, revised Dec. 1926, reprint 1928.] ii+21 p. il. (Agriculture Dept. Farmers' bulletin 1027.) * Paper, 5c.
L. C. card Agr 27-145 A 1.9: 1027/2-2

Sweet clover; [by A. J. Pieters]. [1928.] 8 p. il. (Agriculture Dept. Leaflet 23.) * Paper, 5c.
L. C. card Agr 28-651 A 1.35: 23

Tree planting. Instructions for planting trees. Apr. 1928. 3 p. il. (D. L. A. 2, revised.) † A 19.2: Sh 4/2/928

NOTE.—This pamphlet is sent out only in connection with the distribution of trees for shelter-belt demonstrations.

PUBLIC ROADS BUREAU

Public roads, journal of highway research, v. 9, no. 3; May, 1928. 1928. cover-title, p. 49-72, il. 4° [Monthly. Text on p. 2 and 3 of cover.] * Paper, 10c. single copy, \$1.00 a yr.; foreign subscription, \$1.50.
L. C. card Agr 18-322 A 22.6: 9/3

WEATHER BUREAU

Climatological data. Climatological data for United States by sections, v. 14, no. 12; Dec. 1927. [1928.] cover-title, [204] p. il. map. 2 p. of maps, 4° * Paper, 35c. complete monthly number, \$4.00 a yr.
L. C. card Agr 14-566 A 29.29: 14/12

NOTE.—Made up of separate Climatological data issued from 42 section centers of the United States. Printed at the several section centers and assembled and bound at the Washington Office. Issued principally for service use and exchange. Back numbers can not be supplied. The separate Climatological data are sold by the Superintendent of Documents, Washington, D. C., at the rate of 5c. single copy, 50c. a yr. for each section.

— Same, v. 14, no. 13; [calendar] year 1927. [1928.] cover-title, [242] p. il. 2 p. of maps, 4° [Text on p. 2 of cover.] * Paper, 50c. A 29.29: 14/13

— Same, v. 15, no. 1; Jan. 1928. [1928.] cover-title, [204] p. il. map, 2 p. of maps, 4° * Paper, 35c. complete monthly number, \$4.00 a yr. A 29.29: 15/1

Cotton. Weekly cotton region bulletin, no. 4-8 [season of 1928]; May 1-29, 1928. New Orleans, La., May 2-31, 1928. Each [2] p. il. large 4° * Paper, 30c. per season (April-October). A 29.39: 928/4-8

Meteorology. Monthly meteorological summary, Washington, D. C., Apr. 1928. [May 3, 1928.] [2] p. large 8° † A 29.30: 928/4

Monthly weather review, Mar. 1928; v. 56, no. 3. [May 28] 1928. cover-title, p. 79-124, il. 1 pl. 11 p. of maps, 4° * Paper, 15c. single copy, \$1.50 a yr.; foreign subscription, \$2.25.
L. C. card Agr 9-990 A 29.6/1: 56/3

NOTE.—The Monthly weather review contains (1) meteorological contributions and bibliography, (2) an interpretative summary and charts of the weather of the month in the United States, and on adjacent oceans, and (3) climatological tables dealing with the weather of the month. The contributions are principally as follows: (a) results of observational or research work in meteorology carried on in the United States or other parts of the world, (b) abstracts or reviews of important meteorological papers and books, and (c) notes.

SPECIAL ARTICLES.—Second phase of streamflow experiment at Wagon Wheel Gap, Colo.; by C. G. Bates and A. J. Henry.—Notes on estimating run-off [with list of literature cited]; by Abraham Streiff.—Floods of Mar. 1928, in Sacramento Valley; by N. R. Taylor.—Weather and probability of outbreaks of pale western cutworm in Montana and near-by States [with list of literature cited]; by William C. Cook.—On measure of correlation, a rejoinder; by Gilbert T. Walker.

Weather. Weekly weather and crop bulletin, May 1-29, 1928; no. 18-22, 1928. May 2-30, 1928. Each 4 p. il. 4° * Paper, 50c. a yr.
L. C. card Agr 24-260 A 29.7/2: 928/18-22

Weather map. Daily weather map [of United States, containing forecasts for all States east of Mississippi River except Illinois, Wisconsin, Indiana, upper Michigan, and lower Michigan], May 1-31, 1928. 1st edition. [1928.] Each 16.4×22.7 in. [Not issued Sundays or holidays.] * Editions issued at Washington, D. C., 25c. a month, \$2.50 a yr.; editions issued at about 65 stations throughout the United States, 20c. a month, \$2.00 a yr. (maps can not be furnished in quantities unless the order is placed with the Superintendent of Documents, Washington, D. C., in advance of issue). A 29.18: 928

How to order publications—See information following Contents

Weather map—Continued.

— Same [containing forecasts for United States], May 1-31, 1928. 2d edition. [1928.] Each 16.4×22.7 in. [The Sunday edition does not contain as much information as the edition for week days.] * 30c. a month, \$3.00 a yr. (maps can not be furnished in quantities unless the order is placed with the Superintendent of Documents, Washington, D. C., in advance of issue).
A 29.18: 928

Weather outlook, May 7-June 2 [1928]. May 5-26, 1928. Each 1 p. [Weekly. The edition here catalogued is the one for Districts 1-3 issued from the forecast center at Washington, D. C.] †
A 29.38: 928/18-21

NOTE.—The Weather outlooks for the various zones are prepared at, and distributed from, forecast centers of the Western Bureau, as follows: Washington, D. C. (District 1, North and Middle Atlantic States, District 2, South Atlantic and East Gulf States, District 3, Ohio Valley and Tennessee); New Orleans, La. (District 4, Southern Plains and West Gulf States); Chicago, Ill. (District 5, Region of Great Lakes, District 6, Upper Mississippi and lower Missouri valleys, District 7, Northern and central Great Plains); Denver, Colo. (District 8, Northern Rocky Mountain region, District 9, Southern Rocky Mountain and Plateau regions); San Francisco, Calif. (District 10, Far Western States).

ALIEN PROPERTY CUSTODIAN

Report. Annual report of Alien Property Custodian, 1927, trading with the enemy act, annual report of Alien Property Custodian on proceedings had under trading with the enemy act, year ended Dec. 31, 1927. May 14, 1928. 17 p. (H. doc. 302, 70th Cong. 1st sess.) * Paper, 5c.
L. C. card 18-26123

ARCHITECT OF CAPITOL

Capitol power plant, paragraph of legislation affecting existing appropriations for Capitol power plant under legislative establishment, Office of Architect of Capitol. May 10, 1928. 2 p. (H. doc. 270, 70th Cong. 1st sess.) * Paper, 5c.

CIVIL SERVICE COMMISSION

NOTE.—The Commission furnishes its publications gratuitously to those who apply for them.

Civil service act and rules, statutes, Executive orders, and regulations, with notes and legal decisions; amended to Mar. 1, 1928. 1928. [1]+109 p. †
L. C. card 28-26319 CS 1.7/1: 928

COMMERCE DEPARTMENT

NOTE.—The Department of Commerce prints most of its publications in very limited editions, the distribution of which is confined to Government officers, libraries, etc. When a selling price is noted in this list, application for such publication should be submitted to the Superintendent of Documents, Washington, D. C., with remittance. For copies of charts, coast pilots, and tide tables, however, apply directly to the issuing office, the Coast and Geodetic Survey, Washington, D. C.

Walrus. Protection of walruses and sea lions in Alaska [laws and regulations]. May 1, 1928. 3 p. 4° (Department circular 286, 4th edition; Bureau of Fisheries, Alaska Fisheries Service.) [Supersedes previous editions.] †
C 1.4: 286/4

AERONAUTICS BRANCH

Air commerce regulations, effective as amended June 1, 1928. 1928. iii+36 p. il. (Information bulletin 7.) †
C 23.8: 7

Aircraft accidents. Civil air accidents and casualties. Mar. 10, 1928. 1 p. 4° (Information bulletin 30.) †
C 23.8: 30

Airports. Airports, types of management, rentals, concessions, field rules. Mar. 31, 1928. 9 p. 4° (Information bulletin 21, 2d [edition].) † C 23.8: 21/2

How to order publications—See information following Contents

Airports—Continued.

- Construction of airports. Apr. 1928. [2]+16 p. il. 4° (Aeronautics bulletin 2, formerly Information bulletin 2.) † C 23.11:2
- Airway bulletin* 322, 324, 326-327, 329-348; Mar. 22-May 4, 1928. [1928.] Each 2 p. il. 12° † C 23.7:322, etc.

CENSUS BUREAU

- Business*. Survey of current business, May, 1928, no. 81; compiled by Bureau of Census in cooperation with Bureau of Foreign and Domestic Commerce and Bureau of Standards. 1928. cover-title, 48 p. il. 4° [Monthly. Contains practically complete data for Mar. 1928, and text covering early weeks of April, the date given above May, 1928, being the date of issue. Text on p. 2-4 of cover.] * Paper, 10c. (single numbers usually 10c., semiannual numbers 25c.), \$1.50 a yr. (including weekly supplement); foreign subscription, \$2.25.
L. C. card 21-26819 C 3.33:928/5
- Same, weekly supplement, May 7-28, 1928. [1928.] Each 4 p. il. 4° [Included in price of monthly Survey of current business, which see above.] C 3.34:928/19-22
- Christian and Missionary Alliance*. Census of religious bodies, 1926: Christian and Missionary Alliance, statistics, denominational history, doctrine, and organization. 1928. 10 p. * Paper, 5c.
L. C. card 28-26321 C 3.35/a: C 462/2
- Church of God and Saints of Christ*. Census of religious bodies, 1926: Church of God and Saints of Christ, statistics, denominational history, doctrine, and organization. 1928. 10 p. * Paper, 5c.
L. C. card 28-26358 C 3.35/a: C 475/2
- Cotton*. April report of cotton consumed, on hand, imported, and exported, and active cotton spindles. May 14, 1928. oblong 32° [Preliminary report. This publication is issued in postal card form.] † C 3.21:927-28/9
- Cottonseed* received, crushed, and on hand, and cottonseed products manufactured, shipped out, on hand, and exported for 9 months ending Apr. 30, 1928 and 1927. May 12, 1928. oblong 32° [Exports of cottonseed products are for 8 months ending Mar. 31. Preliminary report. This publication is issued in postal card form.] † C 3.25:927-28/9
- Free Magyar Reformed Church in America*. Census of religious bodies, 1926: Free Magyar Reformed Church in America, statistics, denominational history, doctrine, and organization. 1928. 9 p. * Paper, 5c.
L. C. card 28-26357 C 3.35/a: F 875
- Friends*. Census of religious bodies, 1926: Friends, statistics, denominational history, doctrine, and organization, consolidated report. 1928. 30 p. * Paper, 5c.
L. C. card 28-26378 C 3.35/a: F 915
- General Eldership of Churches of God in North America*. Census of religious bodies, 1926: General Eldership of Churches of God in North America, statistics, denominational history, doctrine, and organization. 1928. 11 p. * Paper, 5c.
L. C. card 28-26277 C 3.35/a: C 475
- Marriage* and divorce, [calendar year] 1926, statistics of marriages, divorces, and annulments of marriage. 1928. 90 p. il. [Prepared under supervision of Leon E. Truesdell, chief statistician for population, assisted by Alba M. Edwards and Alice V. Hagan.] * Paper, 15c.
L. C. card 25-26041 C 3.2: M 34/926
- Pilgrim Holiness Church*. Census of religious bodies, 1926: Pilgrim Holiness Church, statistics, denominational history, doctrine, and organization. 1928. 11 p. * Paper, 5c.
L. C. card 28-26286 C 3.35/a: P 643

How to order publications—See information following Contents

Reformed Church in United States. Census of religious bodies, 1926: Reformed Church in United States, statistics, denominational history, doctrine, and organization. 1928. 15 p. * Paper, 5c.
L. C. card 28-26386 C 3.35/a: R 259

Tobacco. Leaf tobacco held by manufacturers and dealers, Apr. 1, 1928 and 1927, and Jan. 1, 1928 and Oct. 1, 1927. Apr. 28, 1928. oblong 32° [Preliminary report. This publication is issued in postal card form.] †
C 3.18/2: 928/2

COAST AND GEODETIC SURVEY

NOTE.—The monthly Notice to mariners, formerly issued by the Coast and Geodetic Survey, has been consolidated with and made a part of the Notice to mariners issued by the Lighthouses Bureau, thus making it a joint publication. The charts, coast pilots, and tide tables of the Coast and Geodetic Survey are sold at the office of the Survey in Washington, and also by one or more sales agents in each of the important American seaports.

Boston Harbor. Tides and currents in Boston Harbor; by Paul Schureman. 1928. iii+116 p. il. 6 maps. (Special publication 142.) [Includes list of Coast and Geodetic Survey publications relating to tides and currents.] * Paper, 30c.
L. C. card 28-26345 C 4.19: 142

Coast and Geodetic Survey bulletin, Apr. 30, 1928; no. 155. [1928.] 8 p. [Monthly.] †
L. C. card 15-26512 C 4.20: 155

Hydrographer, surveying ship. Specifications for single-screw, steel, Diesel electric-propelled surveying ship Hydrographer, 1928. 1928. [1]+150 p. 12° †
C 4.17: H 99

Hydrographic manual; by J. H. Hawley. 1928. v+170 p. il. 1 pl. 14 p. of pl. (Special publication 143.) [Includes list of Coast and Geodetic Survey publications of interest in connection with this manual.] * Cloth, 75c.
L. C. card 28-26363 C 4.19: 143

Charts

Beaufort Harbor, N. C., surveys to 1927, surveys by U. S. Engineers to Sept. 1927; chart 420. Scale 1:40,000. Washington, Coast and Geodetic Survey, Apr. 1928. 24.5×23.4 in. † 25c.
C 4.9: 420

Gulf Coast, Habana [Cuba] to Tampa Bay [Fla., from] surveys to 1926 and other sources; chart 1113. [Scale 1:471,000.] Washington, Coast and Geodetic Survey, May, 1928. 43.1×29 in. [For offshore navigation only.] † 75c.
C 4.9: 1113

Mexico, Gulf of. Gulf of Mexico, compiled from surveys by Coast and Geodetic Survey, charts of Hydrographic Office, British charts, Spanish charts, maps, etc.; sailing chart 1007. [Scale 1:2,195,000.] Washington, Coast and Geodetic Survey, Apr. 1928. 33.1×41 in. [For offshore navigation only.] † 75c.
C 4.9: 1007

New York Harbor, surveys to 1926, surveys by U. S. Engineers to 1928 and other sources; chart 369. Scale 1:40,000. Washington, Coast and Geodetic Survey, Apr. 1928. 43.7×33.7 in. † 75c.
C 4.9: 369

Pybus Bay, Frederick Sound, southeast Alaska, surveys to 1926, scale 1:40,000; Hobart and Windham bays, Stephens Passage, southeast Alaska, surveys 1889-1922, scale 1:40,000; chart 8218. Washington, Coast and Geodetic Survey, Apr. 1928. 27.3×34.2 in. † 50c.
C 4.9: 8218

San Francisco Bay, Calif., Visitation Point to Point Blunt, surveys to 1927, surveys by U. S. Engineers to Feb. 1928; chart 5535. Scale 1:20,000. Washington, Coast and Geodetic Survey, Apr. 1928. 36.9×28.4 in. † 75c.
C 4.9: 5535

Tlevak Strait. Northern part of Tlevak Strait and Ulloa Channel, southeast Alaska, surveys 1927; chart 8151. Scale 1:40,000. Washington, Coast and Geodetic Survey, Apr. 1928. 30.1×40.5 in. † 75c.
C 4.9: 8151

How to order publications—See information following Contents

Wrangell Narrows, southeast Alaska, original surveys in 1910, surveys by U. S. Engineers to Jan. 1928; chart 8170. Scale 1:20,000. Washington, Coast and Geodetic Survey, Apr. 1928. 39.4×31.1 in. [Map is in 2 sections.] †75c.
C 4.9:8170

FISHERIES BUREAU

- Cod*. Statistics of catch of cod off east coast of North America to 1926; by Oscar E. Sette. 1928. [1]+737-748 p. il. (Bureau of Fisheries doc. 1034.) [App. 9, report of commissioner of fisheries, 1927.] * Paper, 5c.
L. C. card F 28-17 C 6.1:927/app. 9
- Cold storage holdings* of fish, Apr. 15, 1928. 1928. 1 p. oblong 8° (Statistical bulletin 784.) [Statistics furnished by Agricultural Economics Bureau.]
C 6.5:784
- Fisheries service bulletin*, May 1, 1928; no. 156. [1928.] 9 p. [Monthly.] †
L. C. card F 15-76 C 6.9:156
- Fishery products*. Statement of quantities and values of certain fishery products landed at Seattle, Wash., by American fishing vessels, Mar. 1928. 1928. 1 p. 4° (Statistical bulletin 783.) †
C 6.5:783
- Trade in fresh and frozen package fish products; by R. H. Fiedler. May, 1928. 12 p. il. (Economic circular 63.) * Paper, 5c.
L. C. card F 28-18 C 6.7:63

FOREIGN AND DOMESTIC BUREAU

- Automobiles*. Automotive industry and trade of Great Britain and Ireland; by William M. Park. 1928. iv+52 p. il. (Trade promotion series 63; [Automotive Division].) * Paper, 15c.
L. C. card 28-26355 C 18.27:63
- Department of Commerce promotes exports of automotive products. 1928. 27 p. il. narrow 12° †
L. C. card 28-26384 C 18.2: Au 8/2
- Boots and shoes*. Directory of United States exporters of boots and shoes and other leather manufactures; compiled in Shoe and Leather Manufactures Division. 3d edition, Apr. 1928. 1928. ii+41 p. †
L. C. card 28-26340 C 18.2: B 64/928
- Candy* distribution in United States; by Rupert L. Purdon. 1928. vi+50 p. il. (Domestic commerce series 23; Foodstuffs Division.) * Paper, 10c.
L. C. card 28-26371 C 18.28:23
- China*. Sales territories in China [with list of sources]; by Charles K. Moser. [Reprint] 1928. [1]+40 p. il. narrow 8° (Division of Regional Information.) †
L. C. card 28-26012 C 18.2: C 44/4/928
- Commerce*. Monthly summary of foreign commerce of United States, Mar. 1928. 1928. 2 pts. p. 1-76 and ii+77-96 p. 4° * Paper, pt. 1, 10c. single copy, * pt. 2, 5c. single copy, \$1.25 a yr.; foreign subscription, \$1.85.
L. C. card 14-21465 C 18.7:928/9-1, 9-2
- Same. 1928. [2 pts. in 1], 96 p. 4° (H. doc. 41, 70th Cong. 1st sess.)
- Commerce reports*. Commerce reports, weekly survey of foreign trade, reports from American consular officers and representatives of Department of Commerce in foreign countries, no. 19-22; May 7-28, 1928. 1928. cover-titles, p. 321-568, il. 4° [Text and illustrations on p. 2-4 of covers.] * Paper, 10c. single copy, \$4.00 a yr.; foreign subscription, \$6.00. C 18.5/1:928/19-22
- Same, nos. 1-13 [series 1928], v. 1, 31st year. Jan.-Mar. 1928 [title-page and index]. 1928. [2]+xxvi p. 4° [Quarterly.] * Paper, 5c. single copy, 20c. a yr.; foreign subscription, 30c. C 18.5/1:928/1-13/t.p.&ind.
- Cotton fabrics* and their uses; [prepared in] Textile Division. 1928. ii+36 p. * Paper, 10c.
L. C. card 28-26337 C 18.2: C 82

How to order publications—See information following Contents

- International payments.* Balance of international payments of United States in 1927, by Ray Hall; with foreword by Herbert Hoover. [May, 1928.] viii+56 p. (Trade information bulletin 552; Finance and Investment Division.) †
L. C. card 23-26806 C 18.25: 552
- Machinery.* Shippers' guide in declaring machinery for export, [with] glossary of terms, effective Jan. 1, 1928; [prepared in] Industrial Machinery Division. 1928. [1]+13 p. il. †
L. C. card 28-26341 C 18.2: M18/4/928
- Motion pictures.* Market for motion pictures in Scandinavia and Baltic States; compiled from reports by George R. Cauty and other Bureau representatives. [May, 1928.] ii+25 p. (Trade information bulletin 553; Motion Picture Section [Specialties Division].) * Paper, 10c.
L. C. card 28-26376 C 18.25: 553
- Motor-vehicles.* Installment selling of motor vehicles in Europe; compiled [by Ernest D. Cavanaugh] from reports by representatives of Department of Commerce. [May, 1928.] ii+42 p. (Trade information bulletin 550; Automotive Division.) * Paper, 10c.
L. C. card 28-26344 C 18.25: 550
- Paper and paper products in Canada;* by Norman S. Meese, based on data published by Canadian Bureau of Statistics and material submitted by officers of Departments of State and Commerce. [May, 1928.] ii+15 p. (Trade information bulletin 549; Paper Division.) * Paper, 10c.
L. C. card 28-26336 C 18.25: 549
- Wireless communication in British Empire;* by G. Stanley Shoup. [May, 1928.] ii+28 p. (Trade information bulletin 551; Transportation Division.) * Paper, 10c.
L. C. card 28-26356 C 18.25: 551
- Yugoslavia.* Kingdom of Serbs, Croats, and Slovenes (Yugoslavia), commercial and industrial handbook; by Kenneth S. Patton. 1928. xiv+261 p. il. 2 maps. (Trade promotion series 61.) * Paper, 85c.
L. C. card 28-26373 C 18.27: 61

LIGHTHOUSES BUREAU

- Bridges.* Regulations for lighting bridges, 1928. 1928. 10 p. 5 pl. 4° †
L. C. card 28-26392 C 9.25: B 76/8
- Civil-service regulations for lighthouse service,* adopted Dec. 7, 1927, effective July 1, 1928. 1928. ii+19 p. †
C 9.25: C 49/3
- Light-ships.* Specifications for single-screw, steel, Diesel-electric-propelled 1st-class lightship, class of no. 100, 1928. 1928. [1]+117 p. †
C 9.22: L 62/18/928
- Lighthouse service bulletin,* v. 3, no. 53; May 1, 1928. [1928.] p. 241-244. [Monthly.] †
L. C. card 12-35121 C 9.31: 3/53
- Notice to mariners.* Notice to mariners, Great Lakes, weekly, no. 10-13, 1928; May 4-25 [1928]. Conover Press, Detroit [May 3-24, 1928]. various paging. † Supt. of Lighthouses, Detroit, Mich. C 9.41: 928/10-13
- Notice to mariners, weekly, no. 18-21; May 4-25 [1928]. 1928. various paging. [Issued jointly with Coast and Geodetic Survey.] †
L. C. card 7-20609 C 9.26: 928/18-21

MINES BUREAU

- Coal.* Spontaneous heating of coal [with bibliography]; by Joseph D. Davis and D. A. Reynolds. 1928. v+74 p. il. 3 pl. (Technical paper 409.) * Paper, 20c.
L. C. card 28-26343 C 22.5: 409
- Petroleum in 1926;* by G. R. Hopkins and A. B. Coons. Apr. 26, 1928. ii+335-417 p. [From Mineral resources, 1926, pt. 2.] * Paper, 15c.
C 22.8/a: P 448/926

- Publications.* New publications, list 141; Feb. 1928. 1928. oblong 48° [This publication is issued in postal card form.] † C22.7/3:141
- Same, list 142; Feb. 1928. 1928. oblong 48° [This publication is issued in postal card form.] † C22.7/3:142
- Same, list 143; Feb. 1928. 1928. oblong 48° [This publication is issued in postal card form.] † C22.7/3:143
- Same, list 144; Mar. 1928. 1928. oblong 48° [This publication is issued in postal card form.] † C22.7/3:144
- Same, list 145; Mar. 1928. 1928. oblong 48° [This publication is issued in postal card form.] † C 22.7/3:145

NAVIGATION BUREAU

- Ships.* American documented seagoing merchant vessels of 500 gross tons and over, May 1, 1928. 1928. ii + 65 p. 4° (Serial 126.) [Monthly.] *Paper, 10c. single copy, 75c. a yr.; foreign subscription, \$1.25. C 11.8: 928/5
- L. C. card 19-26597

PATENT OFFICE

NOTE.—The Patent Office publishes Specifications and drawings of patents in single copies. These are not enumerated in this catalogue, but may be obtained for 10c. each at the Patent Office.

A variety of indexes, giving a complete view of the work of the Patent Office from 1790 to date, are published at prices ranging from 25c. to \$10.00 per volume and may be obtained from the Superintendent of Documents, Washington, D. C. The Rules of practice and pamphlet Patent laws are furnished free of charge upon application to the Patent Office. The Patent Office issues coupon orders in packages of 20 at \$2.00 per package, or in books containing 100 coupons at \$10.00 per book. These coupons are good until used, but are only to be used for orders sent to the Patent Office. For schedule of office fees, address Chief Clerk, Patent Office, Washington, D. C.

- Decisions.* [Decisions in patent and trade-mark cases, etc.] May 1, 1928. p. 1-8, large 8° [From Official gazette, v. 370, no. 1.] *Paper, 5c. single copy, 50c a year. C 21.5/a2: 370/1
- L. C. card 23-7315
- Same. May 8, 1928. p. 251-256, large 8° [From Official gazette, v. 370, no. 2.] C 21.5/a2: 370/2
- Same, May 15, 1928. p. 511-516, il. large 8° [From Official gazette, v. 370, no. 3.] C 21.5/a2: 370/3
- Same. May 22, 1928. p. 757-762, large 8° [From Official gazette, v. 370, no. 4.] C 21.5/a2: 370/4
- Same. May 29, 1928. p. 1009-20, large 8° [From Official gazette, v. 370, no. 5.] C 21.5/a2: 370/5
- Koehring, Philip A.* In Court of Appeals of District of Columbia. Apr. term, 1928, patent appeal no. 2167, *in re* Philip A. Koehring, design for concrete mixer truck body and frame; brief for commissioner of patents. 1928. cover-title, 6 p. ‡ C 21.10: K 818
- Merritt, Edward H.* In Court of Appeals of District of Columbia. Apr. term, 1928, patent appeal no. 2142, *in re* Edward H. Merritt, design for flag; brief for commissioner of patents. 1928. cover-title, 4 p. ‡ C 21.10: M 553
- Official gazette.* Official gazette, May 1-29, 1928; v. 370, no. 1-5. 1928. cover-titles, 1275 + [ccii] p. il. large 8° [Weekly.] *Paper, 25c. single copy, \$10.00 a yr.; foreign subscription, \$16.00. C 21.5: 370/1-5
- L. C. card 4-18256

NOTE.—Contains the patents, trade-marks, designs, and labels issued each week; also decisions of the commissioner of patents and of the United States courts in patent cases.

The annual index of patents will hereafter be published in 2 parts, one on Patents, price, \$1.00, and the other on Trade-marks, price 50c. These indexes are not included in the regular subscription price for the Official gazette given above, but will be sent to those yearly subscribers who remit \$11.50; foreign subscription for the same, \$17.50.

- Same, weekly index, with title, Alphabetical list of registrants of trade-marks [etc., May 1, 1928]. [1928.] xxxviii p. large 8° [From Official gazette, v. 370, no. 1.] † Paper, \$1.00 a yr. C 21.5/a 4: 370/1

How to order publications—See information following Contents

Official gazette—Continued.

- Same [May 8, 1928]. [1928.] xlvi p. large 8° [From Official gazette, v. 370, no. 2.] C 21.5/a 4: 370/2
- Same [May 15, 1928]. [1928.] xxxviii p. large 8° [From Official gazette, v. 370, no. 3.] C 21.5/a 4: 370/3
- Same [May 22, 1928]. [1928.] xl p. large 8° [From Official gazette, v. 370, no. 4.] C 21.5/a 4: 370/4
- Same [May 29, 1928]. [1928.] xl p. large 8° [From Official gazette, v. 370, no. 5.] C 21.5/a 4: 370/5

Patents. Classification of patents issued May 1-29, 1928. [1928.] Each 2 p. large 8° [Weekly. From Official gazette, v. 370, no. 1-5.] †
C 21.5/a 1: 370/1-5

Smith, Jesse A. B. In Court of Appeals of District of Columbia, Apr. term, 1928, patent appeal no. 2170, *in re* Jesse A. B. Smith, typewriting machines; brief for commissioner of patents. 1928. cover-title, 5 p. †
C 21.10: Sm 61/2

Taylor, Albert H. In Court of Appeals of District of Columbia, Apr. term, 1928, patent appeal no. 2093, *in re* Albert Hoyt Taylor, systems of reradiation of radio signals; brief for commissioner of patents. 1928. cover-title, 7 p. †
C 21.10: T 212

Trade-marks. Trade-marks [etc., from] Official gazette, May 1, 1928. [1928.] 9-55+xii p. il. large 8° [From Official gazette, v. 370, no. 1.] * Paper, 10c. single copy, \$2.50 a yr. C 21.5/a 3: 370/1

— Same, May 8, 1928. [1928.] 257-318+xix p. il. large 8° [From Official gazette, v. 370, no. 2.] C 21.5/a 3: 370/2

— Same, May 15, 1928. [1928.] 517-558+xi p. il. large 8° [From Official gazette, v. 370, no. 3.] C 21.5/a 3: 370/3

— Same, May 22, 1928. [1928.] 763-811+xiv p. il. large 8° [From Official gazette, v. 370, no. 4.] C 21.5/a 3: 370/4

— Same, May 29, 1928. [1928.] 1021-74+xiii p. il. large 8° [From Official gazette, v. 370, no. 5.] C 21.5/a 3: 370/5

Waldheim, John. In Court of Appeals of District of Columbia, Apr. term, 1928, patent appeal no. 2168, *in re* John Waldheim, typewriting machines; brief for commissioner of patents. 1928. cover-title, 6 p. †
C 21.10: W 145

Williams, Paul F. In Court of Appeals of District of Columbia, Apr. term, 1928, patent appeal no. 2141, *in re* Paul F. Williams, connectors for electrical conductors; brief for commissioner of patents. 1928. cover-title, 6 p. †
C 21.10: W 674

PUBLICATIONS DIVISION

Commerce Department. Supplement to annual List of publications [of Department of Commerce available for distribution], Apr. 30, 1928. [1928.] 4 p. [Monthly.] †
C 16.6: 928/4

RADIO DIVISION

Radio service bulletin, Apr. 30, 1928; no. 133. [1928.] 23 p. [Monthly.] * Paper, 5c. single copy, 25c. a yr.; foreign subscription, 40c. L. C. card 15-26255 C 24.3: 133

STANDARDS BUREAU

Glue. Marine glue for seams of ship decks (specification), compiled and promulgated by American Marine Standards Committee; approved Jan. 23, 1928, as American marine standard O no. 15-1928. 1928. ii+4 p. large 8° (AMSC 34.) * Paper, 5c. C 13.19: 34

How to order publications—See information following Contents

- Handles.* Ash handles. 1928. iv+14 p. il. (Simplified practice recommendation no. 76.) [Title on cover is: Elimination of waste, simplified practice, ash handles. Recommendation became effective Nov. 1, 1927.] * Paper, 5c.
C 13.12/1: 76
- Hickory handles. 1928. vi+12 p. il. (Simplified practice recommendation no. 77.) [Title on cover is: Elimination of waste, simplified practice, hickory handles. Recommendation became effective Nov. 1, 1927.] * Paper, 5c.
C 13.12/1: 77
- Metals.* Standard samples issued or in preparation. Apr. 24, 1928. 8 p. large 8° (Circular 25, supplement.) [Supersedes supplement issued July 1, 1927.] †
C 13.4: 25/9-3
- Roller-bearings.* Roller bearings. 1928. iv+14 p. il. (Simplified practice recommendation no. 67.) [Title on cover is: Elimination of waste, simplified practice, roller bearings. Recommendation became effective Dec. 1, 1927.] * Paper, 5c.
C 13.12/1: 67
- Technical news bulletin* of Bureau of Standards. May, 1928; no. 133. [1928.] p. 61-76. [Monthly.] * Paper, 5c. single copy, 25c. a yr.; foreign subscription, 40c.
L. C. card 25-26527
C 13.13: 133
- Weights and measures.* Program of 21st National Conference on Weights and Measures, at National Bureau of Standards, Washington, D. C., May 22-25, 1928. [1928.] cover-title, 8 p. 12° [Part of the pages are blank.] †
C 13.7: 928/1

STEAMBOAT INSPECTION SERVICE

- Steamboat Inspection Service bulletin*, May 1, 1928; no. 151. [1928.] 3 p. [Monthly.] ‡
L. C. card 15-26679
C 15.10: 151

CONGRESS

- Congressional record.* Congressional record, proceedings and debates of 1st session, 70th Congress, v. 69, pt. 2 and 3; Jan. 9-Feb. 23, 1928. [Permanent edition.] 1928. [3]+1151-3492 p. 4° * Price will be quoted when set is completed.
L. C. card 12-36438
X 643-644: 70/1

NOTE.—In this permanent bound edition, the paging differs from that of the daily numbers, the text being revised, rearranged, and printed without break. The bound volumes of the Record are sold by the Superintendent of Documents. Prices will be furnished on application for the proceedings and debates of the 69th Congress, 1st and 2d sessions, and prior Congresses. Send remittances for the bound volumes to the Superintendent of Documents, Washington, D. C. Stamps and foreign money will not be accepted.

- Congressional record, 70th Congress, 1st session, v. 69, no. 115-142; May 1-29, 1928. [1928.] 7805-10777+[52] p. 4°
X/a.70/1: 69/115-142

NOTE.—The Congressional record, containing the proceedings and debates of Congress, is issued daily when Congress is in session, and indexes thereto are published fortnightly.

The Record is sold by the Superintendent of Documents on the following terms: Single copy, 3 cents, if not more than 24 pages, and 1 cent more for each additional 8 pages; per month, \$1.50, foreign subscription, \$2.50. Subscriptions are payable in advance. Prices for the bound volumes of the Record, 69th Congress, 1st and 2d sessions, and prior Congresses, will be furnished on application. Send remittances to the Superintendent of Documents, Washington, D. C. Stamps and foreign money will not be accepted.

- Same, index, with title. Congressional record index, 70th Congress, 1st session, v. 69, nos. 107-120; Apr. 23-May 6, 1928. [1928.] no. 10; 44+i+32 p. 4° [Includes History of bills and resolutions.] X/a.70/1: 107-120/ind.
- Same, v. 69, nos. 121-134; May 7-20, 1928. [1928.] no. 11; 63+i+67 p. 4° [Includes History of bills and resolutions.] X/a.70/1: 121-134/ind.
- Same, v. 69, nos. 135-144; May 21-29, 1928. [1928.] no. 12; 48+i+41 p. 4° [Includes History of bills and resolutions.] X/a.70/1: 135-144/ind.

How to order publications—See information following Contents

PRIVATE LAWS

NOTE.—The Division of Publications, State Department, receives a small supply of the private acts which it distributes free upon application.

Private [act] 81-161, 70th Congress.

- Anderson, Anton.* H. R. 2654, act for relief of Anton Anderson. Approved May 3, 1928. 1 p. (Private 109.)
- Archer, Finch R.* H. R. 2658, act for relief of Finch R. Archer. Approved May 14, 1928. 1 p. (Private 130.)
- Banta, Marion.* H. R. 10067, act for relief of Marion Banta. Approved May 16, 1928. 1 p. (Private 146.)
- Barber, Zaccheus P.* H. R. 852, act authorizing issuance of patent [to Zaccheus P. Barber]. Approved Apr. 23, 1928. 1 p. (Private 84.)
- Barsley, Cromwell L.* H. R. 6152, act for relief of Cromwell L. Barsley. Approved May 21, 1928. 1 p. (Private 154.)
- Beckstead, Wyman H.* S. 2008, act for relief of parents of Wyman Henry Beckstead. Approved Apr. 27, 1928. 1 p. (Private 98.)
- Bluestein, Ruben.* S. 1428, act for relief of R. Bluestein. Approved Apr. 28, 1928. 1 p. (Private 103.)
- Brenzinger, Christine.* H. R. 5297, act for relief of Christine Brenzinger. Approved May 16, 1928. 1 p. (Private 143.)
- Browder, George M.* H. R. 3372, act for relief of George M. Browder and F. N. Browder. Approved May 14, 1928. 1 p. (Private 132.)
- Caldwell, Wilford W.* H. R. 10038, act for relief of Wilford W. Caldwell. Approved Apr. 24, 1928. 1 p. (Private 87.)
- Campbell, Albert.* H. R. 4687, act for relief of Albert Campbell. Approved May 21, 1928. 1 p. (Private 160.)
- Cassiday, Katie.* H. R. 4126, act to issue patent to Katie Cassiday for tract of land. Approved May 1, 1928. 1 p. (Private 106.)
- Caudwell, Charles.* S. 1736, act for relief of Charles Caudwell. Approved Apr. 26, 1928. 1 p. (Private 90.)
- Childers, William M.* H. R. 4357, act for relief of William Childers. Approved May 11, 1928. 1 p. (Private 115.)
- City of Beaumont Ship Corporation.* H. R. 8001, act conferring jurisdiction upon certain courts of United States to hear and determine claim by [City of Beaumont Ship Corporation], owner of steamship City of Beaumont, against United States. Approved May 21, 1928. 1 p. (Private 158.)
- Clatterbuck, E. A.* H. R. 4619, act for relief of E. A. Clatterbuck. Approved May 16, 1928. 1 p. (Private 142.)
- Cleghorn, Clarence.* H. R. 5981, act for relief of Clarence Cleghorn. Approved May 14, 1928. 1 p. (Private 133.)
- Clerkin, Mary.* S. 205, act to pay claim of Mary Clerkin. Approved Apr. 26, 1928. 1 p. (Private 91.)
- Connolly, William R.* H. R. 1537, act for relief of William R. Connolly. Approved May 16, 1928. 1 p. (Private 138.)
- DeGarmo, Jacob E.* H. R. 9148, act for relief of Jacob E. DeGarmo. Approved May 12, 1928. 1 p. (Private 118.)
- DeLoach, James A.* H. R. 9902, act for relief of James A. DeLoach. Approved Apr. 23, 1928. 1 p. (Private 86.)
- Dixon, Frank.* S. 1848, act for relief of Frank Dixon. Approved Apr. 27, 1928. 1 p. (Private 99.)
- Dotson, William H.* H. R. 7227, act for relief of William H. Dotson. Approved May 12, 1928. 1 p. (Private 119.)
- Dunlap, Maurice P.* H. R. 9411, act for relief of Maurice P. Dunlap. Approved May 21, 1928. 1 p. (Private 156.)
- Dyer, Mrs. Anita W.* H. R. 10536, act granting 6 months' pay to Anita W. Dyer [mother of William Lansdale Dyer]. Approved May 9, 1928. 1 p. (Private 114.)
- Eagle Transport Company, Limited.* S. 3507, act for relief of Eagle Transport Company (Limited) and West of England Steamship Owners' Protection and Indemnity Association (Limited). Approved Apr. 28, 1928. 1 p. (Private 100.)
- Edwards, Mrs. M. M.* H. R. 3936, act for relief of M. M. Edwards [widow of John Davis Edwards]. Approved May 14, 1928. 1 p. (Private 128.)
- Elmer, John.* H. R. 1529, act for relief of heirs of John Elmer. Approved May 14, 1928. 1 p. (Private 131.)
- Enoch, William T.* H. R. 4993, act for relief of William Thurman Enoch. Approved May 14, 1928. 1 p. (Private 121.)
- Farmers National Bank.* H. R. 7518, act for relief of Farmers National Bank, Danville, Ky. Approved Apr. 23, 1928. 1 p. (Private 83.)
- Franklin, Lynn W.* H. R. 8651, act for relief of Lynn W. Franklin. Approved Apr. 23, 1928. 1 p. (Private 85.)
- Gordon, Giles.* H. R. 3467, act for relief of Giles Gordon. Approved May 16, 1928. 1 p. (Private 137.)
- Hanley, Frank.* S. 802, act for relief of Frank Hanley. Approved Apr. 26, 1928. 1 p. (Private 92.)
- Harmon, Louis H.* H. R. 1588, act for relief of Louis H. Harmon. Approved Apr. 23, 1928. 1 p. (Private 82.)
- Harrington, Mrs. Ona.* S. 2126, act to provide for compensation for Ona Harrington for injuries received in airplane accident. Approved Apr. 28, 1928. 1 p. (Private 104.)
- Hauch, Martha A.* S. 1368, act to extend benefits of employees' compensation act to Martha A. Hauch. Approved May 1, 1928. 1 p. (Private 108.)
- Head, Mrs. Margaret T.* H. R. 3216, act for relief of Margaret T. Head, administratrix. Approved May 8, 1928. 1 p. (Private 113.)
- Huffman, Thomas E.* H. R. 11741, act for relief of Thomas Edwin Huffman. Approved May 12, 1928. 1 p. (Private 117.)

Private [act] 81-161, 70th Congress—Continued.

- Ives, Norman P., jr.* H. R. 9612, act to allow Norman P. Ives, jr., credit on other lands for compliances made in homestead entry Gainsville 021032. Approved May 17, 1928. 1 p. (Private 150.)
- Kelly, Peter S.* S. 1771, act for relief of Peter S. Kelly. Approved Apr. 24, 1928. 1 p. (Private 88.)
- Knabenshue, A. Roy.* H. R. 11764, act conferring jurisdiction upon Court of Claims or District Courts to hear, adjudicate, and enter judgment on claim of A. Roy Knabenshue against United States for use or manufacture of invention of A. Roy Knabenshue. Approved May 3, 1928. 1 p. (Private 110.)
- Knauf, Fred A.* S. 1758, act for relief of Fred A. Knauf. Approved Apr. 27, 1928. 1 p. (Private 96.)
- Larchgrove, British steamship.* S. 3506, act for relief of owners of British steamship Larchgrove. Approved Apr. 28, 1928. 1 p. (Private 101.)
- Longino, Thomas C.* H. R. 5398, act for relief of heirs of Thomas C. Longino. Approved May 16, 1928. 1 p. (Private 136.)
- Louisiana.* H. R. 9568, act to authorize purchase at private sale of land in Louisiana. Approved May 21, 1928. 1 p. (Private 161.)
- Lowe, Charles E.* H. R. 4660, act to correct military record of Charles E. Lowe. Approved May 21, 1928. 1 p. (Private 159.)
- McAteer Shipbuilding Company, Incorporated.* H. R. 5935, act for relief of McAteer Shipbuilding Company, Incorporated. Approved May 16, 1928. 1 p. (Private 144.)
- McQueen, Sallie E.* H. R. 9789, act for relief of Sallie E. McQueen and Janie McQueen Parker. Approved May 17, 1928. 1 p. (Private 151.)
- Majestic Hotel.* H. R. 4068, act for relief of Majestic Hotel, Lake Charles, La., and of R. T. Cronau. Approved May 1, 1928. 1 p. (Private 107.)
- Mud Lake.* H. R. 8487, act to adjudicate claims of homestead settlers on drained Mud Lake bottom in Minnesota. Approved May 3, 1928. 1 p. (Private 111.)
- Navy.* H. R. 10276, act providing for sundry matters affecting naval service. Approved May 14, 1928. 1 p. (Private 123.)
- Nead, Elmer J.* H. R. 8474, act for relief of Elmer J. Nead. Approved May 17, 1928. 1 p. (Private 149.)
- Nightingale, John L.* H. R. 8810, act for relief of John L. Nightingale. Approved May 16, 1928. 1 p. (Private 145.)
- O'Connor, Mrs. Mary E.* H. R. 6436, act for relief of Mary E. O'Connor. Approved May 14, 1928. 1 p. (Private 126.)
- Officers, Foreign service.* H. R. 9112, act for relief of William Roderick Dorsey and other officers of foreign service of United States, who, while serving abroad, suffered by theft, robbery, fire, embezzlement, or bank failures losses of official funds. [Approved May 21, 1928.] 2 p. (Private 155.)
- Old Dominion Land Company.* S. 2926, act for relief of Old Dominion Land Company. Approved Apr. 28, 1928. 1 p. (Private 105.)
- Pensions.* H. R. 10141, act granting pensions and increase of pensions to certain soldiers and sailors of Regular Army and Navy, and so forth, and certain soldiers and sailors of wars other than Civil War, and to widows of such soldiers and sailors. [Approved May 15, 1928.] 18 p. (Private 135.)
- S. 2900, act granting pensions and increase of pensions to certain soldiers and sailors of Civil War and certain widows and dependent relatives of such soldiers and sailors. [Approved May 3, 1928.] 103 p. (Private 112.)
- Public lands.* H. R. 11020, act validating certain applications for and entries of public lands. [Approved Apr. 25, 1928.] 3 p. (Private 89.)
- Ralston, Byron B.* H. R. 5968, act for relief of Byron Brown Ralston. Approved May 14, 1928. 1 p. (Private 122.)
- Richards, Nellie.* H. R. 7722, act authorizing health officer of District of Columbia to issue permit for opening of grave containing remains of Nellie Richards. Approved Apr. 28, 1928. 1 p. (Private 102.)
- Ridgely, Frank E.* H. R. 7142, act for relief of Frank E. Ridgely. Approved May 21, 1928. 1 p. (Private 157.)
- Robertson, Robert S., jr.* S. 1377, act for relief of Robert Stanley Robertson, jr. Approved Apr. 26, 1928. 1 p. (Private 94.)
- Sanghove, Clifford J.* H. R. 3442, act for relief of Clifford J. Sanghove. Approved May 14, 1928. 1 p. (Private 129.)
- Saunders, Mrs. Ethel L.* H. R. 11716, act authorizing and directing Secretary of Interior to issue patents to Ethel L. Saunders. Approved May 17, 1928. 1 p. (Private 153.)
- Savery, John M.* H. R. 4925, act for relief of John M. Savery. Approved May 14, 1928. 1 p. (Private 127.)
- Shivers, Jesse R.* H. R. 4396, act for relief of Jesse R. Shivers. Approved May 16, 1928. 1 p. (Private 139.)
- Shorten, D. George.* H. R. 11960, act for relief of D. George Shorten. Approved May 16, 1928. 1 p. (Private 141.)
- Smith Tablet Company.* H. R. 4303, act for relief of Smith Tablet Company. Approved May 16, 1928. 1 p. (Private 140.)
- Sperstad, Englehard.* H. R. 332, act validating homestead entry of Englehard Sperstad for public land in Alaska. Approved May 17, 1928. 1 p. (Private 147.)
- Sweeney, Francis.* H. R. 4927, act for relief of Francis Sweeney. Approved May 17, 1928. 1 p. (Private 148.)
- Townsend, Vern E.* H. R. 3029, act for relief of Vern E. Townsend. Approved May 12, 1928. 1 p. (Private 120.)
- Tynes, William V.* H. R. 7061, act for relief of William V. Tynes. Approved May 14, 1928. 1 p. (Private 125.)
- Walker, W. H.* H. R. 12049, act to sell to W. H. Walker, Ruth T. Walker, and Queen E. Walker southeast quarter section 34, township 2 north, range 14 east, Choctaw meridian, Clarke County, Miss. Approved May 17, 1928. 1 p. (Private 152.)
- Wareham, Charles R.* H. R. 8808, act for relief of Charles R. Wareham. Approved May 14, 1928. 1 p. (Private 124.)

Private [act] 81-161, 70th Congress—Continued.

- Weber, Henry C.* S. 2442, act for relief of Henry C. Weber. Approved Apr. 26, 1928. 1 p. (Private 93.)
- Wheeler, William F.* H. R. 1530, act for relief of William F. Wheeler. Approved Apr. 21, 1928. 1 p. (Private 81.)
- Williams, David J.* S. 463, act for relief of David J. Williams. Approved Apr. 27, 1928. 1 p. (Private 95.)
- Williams, Joseph W.* S. 484, act for relief of Joe W. Williams. Approved Apr. 27, 1928. 1 p. (Private 97.)
- Wilson, Lois.* H. R. 10192, act for relief of Lois Wilson. Approved May 12, 1928. 1 p. (Private 116.)
- Wyant, Mrs. Jennie.* H. R. 4229, act for relief of Jennie Wyant and others. Approved May 15, 1928. 1 p. (Private 134.)

Private [joint] resolution 3, 70th Congress.

- Kirjassoff, Max D.* H. J. Res. 147, joint resolution for relief of estate of Max D. Kirjassoff [late consul in charge of American Consulate General at Yokohama, Japan]. Approved May 3, 1928. 1 p. (Private resolution 3.)

PUBLIC LAWS

NOTE.—Public acts in slip form in the first prints may be obtained from the Superintendent of Documents, Washington, D. C., at a subscription price of \$1.00 for the present session (70th Congress, 1st session); foreign subscription, \$1.25; single copies are usually 5c.; no. 457, District of Columbia, p. 932, is 10c.

Public [act] 289-462, 70th Congress.

- Absaroka National Forest.* H. R. 15, act authorizing appropriation to enable Secretary of Interior to carry out provisions of act to make additions to Absaroka and Gallatin national forests [and Yellowstone National Park] and to improve and extend winter-fed facilities of elk, antelope, and other game animals of Yellowstone National Park and adjacent land. Approved May 18, 1928. 1 p. (Public 425.)
- Agriculture Department.* H. R. 11577, act making appropriations for Department of Agriculture, fiscal year 1929. [Approved May 16, 1928.] 35 p. (Public 392.)
- Air mail.* H. R. 8337, act to amend air mail act of Feb. 2, 1925, as amended by act of June 3, 1926. Approved May 17, 1928. 1 p. (Public 410.)
- Appropriations.* H. R. 9481, act making appropriations for Executive Office and sundry independent executive bureaus, boards, commissions, and offices, fiscal year 1929. [Approved May 16, 1928.] 18 p. (Public 400.)
- H. R. 12875, act making appropriations for legislative branch of Government, fiscal year 1929. [Approved May 14, 1928.] 18 p. (Public 386.)
- Baker, Fort.* H. R. 4588, act authorizing appropriation for repair and resurfacing of roads on Fort Baker military reservation, Calif. Approved May 16, 1928. 1 p. (Public 403.)
- Baskets.* S. 2148, act to fix standards for hampers, round stave baskets, and splint baskets for fruits and vegetables. [Approved May 21, 1928.] 3 p. (Public 462.)
- Bear River Migratory Bird Refuge.* S. 3194, act to establish Bear River Migratory-Bird Refuge [at Bear River Bay, Utah]. [Approved Apr. 23, 1928.] 2 p. (Public 304.)
- Bountiful, Utah.* H. R. 8733, act granting lands to Bountiful, Utah, to protect watershed of water-supply system of said city. Approved Apr. 23, 1928. 1 p. (Public 309.)
- Bryce Canyon National Park.* S. 3824, act to correct descriptions of land comprising Bryce Canyon National Park as contained in act to establish Utah National Park in Utah, and act to change name of Utah National Park to Bryce Canyon National Park. Approved May 12, 1928. 1 p. (Public 374.)
- Buhl, Idaho.* H. R. 12192, act authorizing Secretary of Interior to accept deed to land and issue patent therefor to Buhl, Idaho. Approved May 21, 1928. 1 p. (Public 455.)
- Cases Inlet.* H. R. 12379, act granting consent of Congress to Howard Seabury to construct dam to retain tidal waters in unnamed cove which is situated and extends from Cases Inlet into section 28, township 21 north, range 1 west, Willamette meridian, in Pierce County, Wash. Approved May 16, 1928. 1 p. (Public 394.)
- Centerville, Utah.* H. R. 8734, act granting lands to Centerville, Utah, to protect watershed of water-supply system of said city. Approved Apr. 23, 1928. 1 p. (Public 311.)
- Champlain, Lake.* H. R. 10643, act authorizing Gulf Coast Properties, Inc., to construct bridge across Lake Champlain at or near Rouses Point, N. Y. [Approved May 14, 1928.] 3 p. (Public 382.)
- H. R. 11692, act authorizing Gulf Coast Properties, Inc., to construct bridge across Lake Champlain at or near East Alburt, Vt. [Approved May 14, 1928.] 2 p. (Public 383.)
- Charleston, S. C.* H. R. 6492, act to authorize Secretary of War to donate to Charleston, S. C., certain bronze cannon. Approved May 11, 1928. 1 p. (Public 363.)
- Chief Joseph Battle Ground of Bear's Paw.* H. R. 8110, act withdrawing from entry northwest quarter section 12, township 30 north, range 19 east, Montana meridian [for purpose of preserving site of battle between Nez Perces Indians and command of Nelson A. Miles, said land to be known as Chief Joseph Battle Ground of Bear's Paw]. Approved May 21, 1928. 1 p. (Public 450.)
- Chippewa Indians.* H. R. 10360, act to confer additional jurisdiction upon Court of Claims under act authorizing Chippewa Indians of Minnesota to submit claims to Court of Claims [relative to funds of Red Lake band of Chippewa Indians]. Approved May 18, 1928. 1 p. (Public 422.)
- H. R. 12067, act to set aside lands for Chippewa Indians in Minnesota. Approved May 21, 1928. 1 p. (Public 461.)

Public [act] 289-462, 70th Congress—Continued.

- Crater National Forest.* S. 3224, act to extend provisions of forest exchange act to Crater National Forest, Oreg. Approved Apr. 23, 1928. 1 p. (Public 305.)
- S. 3225, act to enlarge boundaries of Crater National Forest. Approved Apr. 23, 1928. 1 p. (Public 306.)
- Crow Reservation.* H. R. 11478, act to amend act to allot lands to children on Crow Reservation, Mont. [so as to include children hereafter born, as long as lands for allotment purposes are available]. Approved May 2, 1928. 1 p. (Public 342.)
- Cumberland River.* S. 4060, act authorizing State Highway Commission, Kentucky, to construct bridge across Cumberland River at or near Canton, Ky. Approved May 18, 1928. 1 p. (Public 429.)
- S. 4061, act authorizing State Highway Commission, Kentucky, to construct bridge across Cumberland River at or near Smithland, Ky. Approved May 18, 1928. 1 p. (Public 430.)
- S. 4288, act authorizing State Highway Commission, Kentucky, to construct bridge across South Fork of Cumberland River at or near Burnside, Ky. Approved May 18, 1928. 1 p. (Public 434.)
- S. 4289, act authorizing State Highway Commission, Kentucky, to construct bridge across Cumberland River at or near Neelys Ferry in Cumberland County, Ky. Approved May 18, 1928. 1 p. (Public 435.)
- S. 4290, act authorizing State Highway Commission, Kentucky, to construct bridge across Cumberland River at or near Burkesville, Ky. Approved May 18, 1928. 1 p. (Public 436.)
- S. 4291, act authorizing State Highway Commission, Kentucky, to construct bridge across Cumberland River at or near Arat, Ky. Approved May 18, 1928. 1 p. (Public 437.)
- S. 4292, act authorizing State Highway Commission, Kentucky, to construct bridge across Cumberland River at or near Center Point, Ky. Approved May 18, 1928. 1 p. (Public 438.)
- S. 4293, act authorizing State Highway Commission, Kentucky, to construct bridge across Cumberland River at or near Creelsboro, Ky. Approved May 18, 1928. 1 p. (Public 439.)
- S. 4294, act authorizing State Highway Commission, Kentucky, to construct bridge across Cumberland River at or near Burnside, Ky. Approved May 18, 1928. 1 p. (Public 440.)
- S. 4295, act authorizing State Highway Commission, Kentucky, to construct bridge across Cumberland River at or near mouth of Indian Creek in Russell County, Ky. Approved May 18, 1928. 1 p. (Public 441.)
- Current River.* H. R. 11992, act granting consent of Congress to Arkansas Highway Commission to construct free highway bridge across Current River at or near Biggers, Ark. Approved May 14, 1928. 1 p. (Public 385.)
- Dakota Indians.* H. R. 6862, act authorizing and directing Secretary of Interior to investigate, hear, and determine claims of individual members of Sioux tribe of Indians against tribal funds or against United States. Approved May 3, 1928. 1 p. (Public 347.)
- H. R. 9046, act to continue allowance of Sioux benefits. Approved May 21, 1928. 1 p. (Public 460.)
- Delaware River.* H. R. 350, act to extend time for construction of bridge across Delaware River near Trenton, N. J. [by Pennsylvania Railroad Company and Pennsylvania and Newark Railroad Company]. Approved Apr. 21, 1928. 1 p. (Public 292.)
- Detroit River.* S. 4405, act authorizing Detroit River Canadian Bridge Company to construct bridge across Detroit River at or near Stony Island, Wayne County, Mich. Approved May 21, 1928. 1 p. (Public 449.)
- District Courts.* H. R. 7011, act to detach Okfuskee County from northern district of Oklahoma and attach same to eastern judicial district of said State. Approved Apr. 21, 1928. 1 p. (Public 291.)
- H. R. 8835, act to amend sec. 98 of judicial code, as amended, to provide for terms of court at Bryson City, N. C. Approved Apr. 25, 1928. 1 p. (Public 315.)
- S. 2752, act to amend sec. 80 of judicial code to create new judicial district in Indiana. [Approved Apr. 21, 1928.] 2 p. (Public 289.)
- S. 3947, act to provide for times and places for holding court for eastern district of North Carolina. Approved May 10, 1928. 1 p. (Public 359.)
- District of Columbia.* H. R. 6844, act concerning liability for participation in breaches of fiduciary obligations [in District of Columbia] and to make uniform law with reference thereto. [Approved May 14, 1928.] 4 p. (Public 380.)
- H. R. 6856, act relating to payment or delivery by banks or other persons or institutions in District of Columbia of deposits of money and property held in names of 2 or more persons. [Approved May 15, 1928.] 2 p. (Public 390.)
- H. R. 8915, act for detention of fugitives apprehended in District of Columbia. [Approved Apr. 21, 1928.] 2 p. (Public 294.)
- H. R. 11133, act making appropriations for government of District of Columbia and other activities chargeable in whole or in part against revenues of such District, fiscal year 1929. [Approved May 21, 1928.] 43 p. (Public 457.)
- S. 3565, act to provide compensation for disability or death resulting from injury to employees in certain employments in District of Columbia. Approved May 17, 1928. 1 p. (Public 419.)
- Duluth, Minn.* S. 2340, act to transfer to Duluth, Minn., old Federal building, with site thereof. Approved May 17, 1928. 1 p. (Public 420.)
- Electric apparatus and appliances.* H. R. 5746, act to authorize appraisal of certain Government property [used by Virginian Power Company for furnishing electric current to Naval Ordnance Plant at South Charleston, W. Va.]. Approved May 11, 1928. 1 p. (Public 368.)
- Emery River.* S. 3571, act granting consent of Congress to county court of Roane County, Tenn., to construct bridge across Emery River at Suddaths Ferry in Roane County, Tenn. Approved May 14, 1928. 1 p. (Public 376.)

Public [act] 289-462, 70th Congress—Continued.

- Fish and fisheries.* S. 3437, act to provide for conservation of fish. Approved May 1, 1928. 1 p. (Public 338.)
- Five Civilized Tribes.* S. 3594, act to extend period of restriction in lands of certain members of Five Civilized Tribes. [Approved May 10, 1928.] 2 p. (Public 360.)
- Forests and forestry.* S. 1181, act authorizing appropriation to be expended under provisions of sec. 7 of act to enable any State to cooperate with any other State or States or with United States for protection of watersheds of navigable streams, and to appoint commission for acquisition of lands for purpose of conserving navigability of navigable rivers, as amended. Approved Apr. 30, 1928. 1 p. (Public 326.)
- French Broad River.* S. 4045, act granting consent of Congress to Highway Department of Tennessee to construct bridge across French Broad River on Newport-Asheville (N. C.) road near Del Rio, Tenn. Approved May 18, 1928. 1 p. (Public 427.)
- General Staff Corps.* S. 1828, act to amend 2d paragraph of sec. 5 of national defense act, as amended by act of Sept. 22, 1922, by adding thereto provision that will authorize names of certain graduates of general service schools and Army War College, not at present eligible for selection to General Staff Corps eligible list, to be added to that list. Approved May 21, 1928. 1 p. (Public 445.)
- Gerry, Elbridge T.* S. 3640, act authorizing acceptance from Peter G. Gerry of gift of law library of late Elbridge T. Gerry [for use of Supreme Court]. Approved Apr. 25, 1928. 1 p. (Public 314.)
- Gorgas Memorial Laboratory.* H. R. 8128, act to authorize permanent annual appropriation for maintenance and operation of Gorgas Memorial Laboratory. Approved May 7, 1928. 1 p. (Public 350.)
- Grand Army of the Republic.* S. 3791, act to aid Grand Army of the Republic in its Memorial day services. May 30, 1928. Approved May 9, 1928. 1 p. (Public 357.)
- Great Britain.* H. R. 12179, act for reimbursement of Government of Great Britain on account of certain sums expended by British chaplain in Moscow, F. North, for relief of American nationals in Russia in 1920. Approved May 3, 1928. 1 p. (Public 345.)
- Gunnison National Forest.* H. R. 7223, act to add lands to Gunnison National Forest, Colo. Approved Apr. 23, 1928. 1 p. (Public 307.)
- Hawaii.* H. R. 5806, act to authorize purchase of real estate [in Hawaii] by War Department. Approved May 16, 1928. 1 p. (Public 398.)
- H. R. 11809, act to authorize appropriation to complete purchase of real estate in Hawaii [known as Kalena tract, which is within boundaries of Schofield Barracks reservation]. Approved May 16, 1928. 1 p. (Public 406.)
- S. 757, act to extend benefits of certain acts of Congress to Hawaii [for advancement of cooperative agricultural extension work between Hawaii and Department of Agriculture]. Approved May 16, 1928. 1 p. (Public 395.)
- Homestead.* H. R. 475, act to permit taxation of lands of homestead and desert-land entrymen under reclamation act. Approved Apr. 21, 1928. 1 p. (Public 290.)
- Hupa Valley Reservation.* H. R. 441, act to authorize appropriation to pay half cost of bridge [across Trinity River] and road on Hoopa Valley Reservation, Calif. Approved May 16, 1928. 1 p. (Public 402.)
- Illinois River.* S. 4034, act authorizing Calhoun Bridge Company to construct bridge across Illinois River at or near Grafton, Ill. [Approved May 18, 1928.] 3 p. (Public 426.)
- Indian colonies.* S. 2084, act for purchase of land in vicinity of Winnemucca, Nev., for Indian colony. Approved May 21, 1928. 1 p. (Public 444.)
- Indianapolis, Ind.* H. R. 7475, act for removal of Confederate monument and tablets from Greenlawn Cemetery to Garfield Park [Indianapolis, Ind.]. Approved May 15, 1928. 1 p. (Public 388.)
- Indians.* H. R. 491, act authorizing attorney general of California to bring suit in Court of Claims on behalf of Indians of California. [Approved May 18, 1928.] 2 p. (Public 423.)
- Judges.* H. R. 8229, act for appointment of additional circuit judge for 6th judicial circuit. Approved May 8, 1928. 1 p. (Public 353.)
- Kanawha River.* H. R. 11265, act authorizing Cabin Creek Kanawha Bridge Company to construct bridge across Kanawha River at or near Cabin Creek, W. Va. [Approved May 1, 1928.] 2 p. (Public 336.)
- H. R. 11266, act authorizing St. Albans Nitro Bridge Company to construct bridge across Kanawha River at or near St. Albans, W. Va. [Approved May 1, 1928.] 2 p. (Public 335.)
- La Fayette extension road.* H. R. 11723, act for paving of Government road, known as La Fayette extension road, commencing at Lee and Gordon's mill, near Chickamauga and Chattanooga National Military Park, and extending to La Fayette, Ga., constituting approach road to Chickamauga and Chattanooga National Military Park. Approved May 9, 1928. 1 p. (Public 356.)
- Lake County, Fla.* H. R. 5695, act to equitably adjust disputes and claims of settlers and others against United States and between each other arising from incomplete or faulty surveys in township 19 south, range 26 east, and sections 7, 8, 17, 18, 19, 30, 31, township 19 south, range 27 east, Tallahassee meridian, Lake County, Fla. [Approved May 21, 1928.] 2 p. (Public 447.)
- Lassen Volcanic National Park.* H. R. 11023, act to add lands to Lassen Volcanic National Park in Sierra Nevada Mountains of California. Approved Apr. 26, 1928. 1 p. (Public 321.)
- H. R. 11405, act to acquire State land situate in Lassen Volcanic National Park, Calif., by exchange. Approved May 21, 1928. 1 p. (Public 456.)
- H. R. 11685, act to accept cession by California of exclusive jurisdiction over lands embraced within Lassen Volcanic National Park. [Approved Apr. 26, 1928.] 3 p. (Public 320.)
- Library of Congress.* H. R. 9355, act for acquisition of property in District of Columbia for Library of Congress. [Approved May 21, 1928.] 2 p. (Public 453.)

Public [act] 289-462, 70th Congress—Continued.

Library of Congress—Continued.

- H. R. 10544, act to abolish Office of Administrative Assistant and Disbursing Officer in Library of Congress and to reassign duties thereof. Approved May 11, 1928. 1 p. (Public 364.)
- Lights.* H. R. 13032, act to amend act to regulate navigation on Great Lakes and their connecting and tributary waters [relative to lights for tugs whose principal business is harbor towing]. Approved May 17, 1928. 1 p. (Public 408.)
- H. R. 13037, act to amend sec. 1, rule 2, rule 3, subdivision e, and rule 9 of act to regulate navigation on Great Lakes and their connecting and tributary waters [relative to lights on lake steamers]. Approved May 17, 1928. 1 p. (Public 407.)
- Liquors.* H. R. 12733, act to authorize refund of certain taxes on distilled spirits. Approved May 8, 1928. 1 p. (Public 354.)
- Louisiana State Museum.* H. R. 5826, act authorizing Secretary of Navy, in his discretion, to deliver to custody of Louisiana State Museum, New Orleans, La., silver bell in use on cruiser New Orleans. Approved May 21, 1928. 1 p. (Public 446.)
- Louisiana State University and Agricultural and Mechanical College.* H. R. 11852, act for confirmation of grant of lands formerly United States barracks at Baton Rouge, La., to board of supervisors of Louisiana State University and Agricultural and Mechanical College. Approved May 17, 1928. 1 p. (Public 412.)
- Madeleine, French steamship.* H. R. 9043, act to authorize payment of indemnity to Government of France on account of losses sustained by owners of French steamship Madeleine as result of collision between it and United States steamship Kerwood. Approved May 14, 1928. 1 p. (Public 381.)
- Marine Band.* S. 4180, act authorizing attendance of Marine Band at Confederate veterans' reunion at Little Rock, Ark. Approved May 2, 1928. 1 p. (Public 343.)
- Medals.* H. R. 5789, act for gratuitous issue [by Secretary of War] of service medals and similar devices, for replacement of same, and for other purposes. Approved May 12, 1928. 1 p. (Public 369.)
- Medicine Lodge, Kans.* H. R. 8132, act authorizing appropriation for erection of tablet or marker at Medicine Lodge, Kans., to commemorate holding of Indian peace council at which treaties were made with Plains Indians in Oct. 1867. Approved May 7, 1928. 1 p. (Public 351.)
- Mendon, Utah.* H. R. 8724, act granting lands to Mendon, Utah, to protect watershed of water-supply system of said city. Approved Apr. 23, 1928. 1 p. (Public 308.)
- Mesa Verde National Park.* H. R. 8744, act to accept cession by Colorado of exclusive jurisdiction over lands embraced within Mesa Verde National Park. [Approved Apr. 25, 1928.] 3 p. (Public 317.)
- Military Academy, West Point.* H. R. 6652, act to fix pay and allowances of chaplain at Military Academy. Approved May 16, 1928. 1 p. (Public 399.)
- H. R. 8105, act to provide for membership of board of visitors, Military Academy. Approved May 17, 1928. 1 p. (Public 416.)
- Military topography.* H. R. 7937, act to authorize mapping agencies of Government to assist in preparation of military maps. Approved May 14, 1928. 1 p. (Public 379.)
- Militia.* H. R. 239, act to amend sec. 110 of national defense act by repealing and striking therefrom certain provisions prescribing additional qualifications for National Guard State staff officers. Approved May 12, 1928. 1 p. (Public 370.)
- H. R. 242, act to amend sec. 90 of national defense act, as amended, so as to authorize employment of additional civilian caretakers for National Guard organizations, under certain circumstances, in lieu of enlisted caretakers heretofore authorized. Approved Apr. 21, 1928. 1 p. (Public 293.)
- S. 2948, act to amend sec. 6, act of Mar. 4, 1923, as amended, so as to better provide for care and treatment of members of civilian components of Army who suffer personal injury in line of duty. [Approved Apr. 26, 1928.] 2 p. (Public 318.)
- Mississippi River.* H. R. 11267, act granting consent of Congress to board of county commissioners of Itasca County, Minn., to construct free highway bridge across Mississippi River at or near road between Cohasset and Deer River, Minn. Approved May 1, 1928. 1 p. (Public 334.)
- S. 3598, act authorizing Dupo Bridge Company, to construct combined highway and railroad bridge across Mississippi River at or near Carondelet, Mo. [Approved May 14, 1928.] 3 p. (Public 377.)
- S. 3740, act for control of floods on Mississippi River and its tributaries, and for other purposes. [Approved May 15, 1928.] 6 p. (Public 391.) [Section 13 of this act relates to modification of project for control of floods on Sacramento River, Calif.]
- S. 3862, act authorizing J. T. Burnett to construct bridge across Mississippi River at or near Tiptonville, Tenn. [Approved May 14, 1928.] 2 p. (Public 378.)
- Missoula National Forest.* H. R. 126, act to add lands to Missoula National Forest, Mont. [Approved May 17, 1928.] 3 p. (Public 418.)
- Missouri River.* H. R. 11212, act authorizing Paul Leupp to construct bridge across Missouri River at or near Stanton, N. Dak. [Approved May 1, 1928.] 2 p. (Public 337.)
- H. R. 11625, act granting consent of Congress to Montana, Valley County, Mont., and Garfield County, Mont., or to any or either of them, jointly or severally, to construct bridge across Missouri River at or near Glasgow, Mont. [Approved May 1, 1928.] 1 p. (Public 330.)
- H. R. 11887, act authorizing Interstate Bridge Company to construct bridge across Missouri River at or near Nebraska City, Nebr. [Approved Apr. 23, 1928.] 2 p. (Public 298.)
- Mount McKinley National Park.* H. R. 8126, act to repeal proviso of sec. 6 and last proviso of sec. 7 of act to establish Mount McKinley National Park in Alaska. Approved May 21, 1928. 1 p. (Public 452.)

Public [act] 289-462, 70th Congress—Continued.

- Myrie, Reginald E.* H. R. 9569, act authorizing payment of indemnity to British Government on account of death of Reginald Ethelbert Myrie, alleged to have been killed in Panama Canal Zone on Feb. 5, 1921, by United States Army motor truck. Approved May 3, 1928. 1 p. (Public 344.)
- National Home for Disabled Volunteer Soldiers.* H. R. 6990, act to authorize appropriations for construction [of barrack buildings] at Pacific Branch, Soldiers' Home, Los Angeles County, Calif. Approved Apr. 23, 1928. 1 p. (Public 300.)
- Navy.* H. R. 5644, act to enable enlisted man in naval service to make good time lost in excess of 1 day under certain conditions. Approved May 21, 1928. 1 p. (Public 448.)
- Navy Department.* H. R. 12286, act making appropriations for Navy Department and naval service, fiscal year 1929. [Approved May 21, 1928.] 23 p. (Public 454.)
- New York State.* S. 805, act donating revolutionary cannon to New York State conservation department. Approved May 11, 1928. 1 p. (Public 361.)
- Nogales, Ariz.* S. 2004, act authorizing paving of Federal strip known as International street, adjacent to Nogales, Ariz. Approved May 16, 1928. 1 p. (Public 401.)
- Nursery stock.* H. R. 484, act to amend sec. 10 of plant quarantine act, approved Aug. 20, 1912 [relative to enforcement of act]. Approved May 1, 1928. 1 p. (Public 327.)
- Ocmulgee River.* H. R. 11203, act granting consent of Congress to counties of Telfair and Coffee to construct free highway bridge across Ocmulgee River at or near the present Jacksonville ferry in Telfair and Coffee counties, Ga. Approved Apr. 23, 1928. 1 p. (Public 299.)
- Officers, Navy.* H. R. 21, act to provide for date of precedence of officers of staff corps of Navy. Approved May 11, 1928. 1 p. (Public 367.)
- H. R. 5465, act to amend sec. 1571, Revised statutes, to permit officers of Navy to count duty on airships as sea duty. Approved May 11, 1928. 1 p. (Public 366.)
- H. R. 5531, act to amend provision contained in act approved Aug. 29, 1916, relating to assignment to duty of certain officers of Navy as fleet and squadron engineers. Approved May 11, 1928. 1 p. (Public 365.)
- Ohio River.* H. R. 7184, act authorizing J. L. Rowan to construct bridge across Ohio River at or near Shawneetown, Ill. [Approved May 1, 1928.] 2 p. (Public 339.)
- H. R. 11356, act authorizing Indiana to construct toll bridge across Ohio River at or near Rockport, Ind. [Approved May 1, 1928.] 2 p. (Public 333.)
- S. 797, act authorizing J. K. Mahone Bridge Company to construct bridge across Ohio River at or near Wellsburg, W. Va. [Approved May 14, 1928.] 2 p. (Public 375.)
- S. 4046, act authorizing Henderson-Ohio River Bridge Company to construct bridge across Ohio River at or near Henderson, Ky. [Approved May 3, 1928.] 3 p. (Public 348.)
- Okanogan County, Wash.* H. R. 431, act to authorize payment of certain taxes to Okanogan County, Wash. Approved Apr. 23, 1928. 1 p. (Public 301.)
- Oklahoma.* S. 2725, act to extend provisions of sec. 2455, Revised statutes, to certain public lands in Oklahoma. Approved Apr. 24, 1928. 1 p. (Public 313.)
- Pan American Union.* H. R. 12899, act authorizing erection for sole use of Pan American Union of office building on square of land lying between 18th street, C street, and Virginia avenue northwest, in Washington, D. C. Approved May 16, 1928. 1 p. (Public 404.)
- Panama Canal.* H. R. 11475, act to revise and codify laws of Canal Zone. Approved May 17, 1928. 1 p. (Public 413.)
- Panama Railroad Company.* H. R. 11245, act to cancel certain notes of Panama Railroad Company held by Treasurer of United States. Approved May 14, 1928. 1 p. (Public 387.)
- Papago Reservation.* S. 3026, act authorizing construction of fence along east boundary of Papago Indian Reservation, Ariz. Approved May 21, 1928. 1 p. (Public 443.)
- Pareo, Wyo.* S. 2858, act to authorize use of public lands by Pareo, Wyo., for public aviation field. Approved Apr. 23, 1928. 1 p. (Public 303.)
- Patents.* H. R. 6103, act to amend act making appropriations for sundry civil expenses of Government, fiscal year 1884 [relative to issue of patents to employees of Government without payment of fees]. Approved Apr. 30, 1928. 1 p. (Public 325.)
- Pensions.* H. R. 10437, act granting double pension in all cases to widows and dependents when officer or enlisted man of Navy dies from injury in line of duty as result of submarine accident. Approved Apr. 27, 1928. 1 p. (Public 323.)
- Philadelphia, Pa.* H. R. 9368, act to authorize Secretary of War to exchange with Pennsylvania Railroad Company land situate in Philadelphia, Pa. Approved Apr. 25, 1928. 1 p. (Public 316.)
- Philippi, W. Va.* H. R. 10799, act for lease of land and erection of post office at Philippi, W. Va. Approved May 16, 1928. 1 p. (Public 405.)
- Physician to the President.* S. 3456, act allowing rank, pay, and allowances of colonel, Medical Corps, Army, to medical officer assigned to duty as personal physician to the President. Approved May 16, 1928. 1 p. (Public 393.)
- Physicians.* H. R. 11629, act to amend proviso of act approved Aug. 24, 1912, with reference to educational leave to employees of Indian service [so as to include physicians of Indian service in said proviso, etc.] Approved May 8, 1928. 1 p. (Public 355.)
- Pinedo, Francesco de.* H. R. 13331, act to authorize the President to present Distinguished Flying Cross to Francesco de Pinedo, Dieudonne Costes, Joseph LeBrix, Ehrenfried Gunther von Huenefeld, James C. FitzMaurice, and Hermann Koehl. Approved May 2, 1928. 1 p. (Public 341.)
- Pneumatic tubes.* H. R. 13171, act authorizing Secretary of Treasury to accept franchise from government of city of New York to change routing of pneumatic-tube service between customhouse and present appraisers' stores building. Approved May 15, 1928. 1 p. (Public 389.)

How to order publications—See information following Contents

Public [act] 289-462, 70th Congress—Continued.

- Porto Rico.* H. R. 9363, act to provide for completion and repair of customs buildings in Porto Rico. Approved May 17, 1928. 1 p. (Public 414.)
- S. 754, act for relief of Porto Rican taxpayers. Approved Apr. 23, 1928. 1 p. (Public 302.)
- Postal service.* H. R. 12383, act to amend sec. 11 of act approved Feb. 28, 1925 (United States code, title 39, sec. 823), granting sick leave to employees in postal service. Approved May 17, 1928. 1 p. (Public 411.)
- Potomac River.* H. R. 9830, act authorizing Great Falls Bridge Company to construct bridge across Potomac River at or near Great Falls [and between Fairfax County, Va., and Montgomery County, Md.]. [Approved Apr. 21, 1928.] 3 p. (Public 297.)
- Presidio of San Francisco.* H. R. 9047, act to authorize appropriations for construction of roads at Presidio of San Francisco, Calif. Approved May 3, 1928. 1 p. (Public 346.)
- Pueblo Indians.* H. R. 9483, act to provide for acquisition of rights of way through lands of Pueblo Indians of New Mexico. Approved Apr. 21, 1928. 1 p. (Public 296.)
- Red River of the North.* H. R. 11473, act granting consent of Congress to North Dakota and Minnesota to construct bridge across Red River of the North at Fargo, N. Dak. [and Moorehead, Minn.] Approved May 1, 1928. 1 p. (Public 332.)
- Registered mail.* H. R. 11279, act authorizing Postmaster General to establish uniform system of registration of mail matter. [Approved May 1, 1928.] 2 p. (Public 328.)
- Registers (land offices).* S. 766, act to fix compensation of registers of local land offices. Approved May 21, 1928. 1 p. (Public 459.)
- Reserve Officers' Training Corps, Army.* H. R. 244, act to enable members of Reserve Officers' Training Corps who have interrupted course of training prescribed in act of June 4, 1920, to resume such training and amending accordingly sec. 47c of that act. Approved May 12, 1928. 1 p. (Public 371.)
- Retired list, Coast Guard.* H. R. 11022, act to extend medical and hospital relief to retired officers and retired enlisted men of Coast Guard. Approved May 18, 1928. 1 p. (Public 424.)
- Rio Grande.* H. R. 11578, act authorizing B and P Bridge Company to construct bridge across Rio Grande River at or near Weslaco, Tex. Approved May 1, 1928. 1 p. (Public 331.)
- Roads.* S. 1341, act to amend act to provide that United States shall aid States in construction of rural post roads, approved July 11, 1916, as amended and supplemented. Approved May 21, 1928. 1 p. (Public 458.)
- Rosebud Reservation.* S. 3438, act authorizing per capita payment to Rosebud Sioux Indians, South Dakota. Approved May 11, 1928. 1 p. (Public 362.)
- Sabine, Lake.* S. 4253, act authorizing H. L. McKee to construct bridge across Lake Sabine at or near Port Arthur, Tex. [Approved May 18, 1928.] 3 p. (Public 432.)
- Sabine River.* S. 4254, act authorizing Texas and Louisiana to construct free highway bridge across Sabine River at or near Pendleton's Ferry. Approved May 18, 1928. 1 p. (Public 433.)
- St. Clair River.* H. R. 11404, act authorizing Port Huron, Sarnia, Point Edward International Bridge Company to construct bridge across St. Clair River at or near Port Huron, Mich. [Approved Apr. 24, 1928.] 4 p. (Public 312.)
- St. Francis River.* H. R. 9365, act to legalize bridge across St. Francis River at Marked Tree, Ark. [being constructed by Arkansas Highway Commission]. Approved Apr. 21, 1928. 1 p. (Public 295.)
- Selfridge Field.* H. R. 11808, act to authorize appropriation for purchase of land at Selfridge Field, Mich. Approved May 16, 1928. 1 p. (Public 397.)
- Shoshone National Forest.* H. R. 7946, act to repeal act to extend provisions of homestead laws to certain lands in Yellowstone forest reserve [now Shoshone National Forest]. Approved May 21, 1928. 1 p. (Public 451.)
- Shoshoni Indians.* S. 3366, act to authorize per capita payment to Shoshone and Arapahoe Indians of Wyoming from funds held in trust for them by United States. Approved Apr. 28, 1928. 1 p. (Public 324.)
- South Dakota.* S. 2910, act granting to South Dakota for park purposes public lands within Custer State Park, S. Dak. Approved May 12, 1928. 1 p. (Public 373.)
- State banks.* H. R. 10151, act to amend sec. 9 of Federal reserve act [so as to allow State banks which are members of Federal reserve system to be made depositaries of public money and financial agents of the Government]. Approved May 7, 1928. 1 p. (Public 352.)
- Tennessee River.* S. 4059, act authorizing State Highway Commission, Kentucky, to construct bridge across Tennessee River at or near mouth of Clarks River [and between Livingston and McCracken counties, Ky.]. Approved May 18, 1928. 1 p. (Public 428.)
- S. 4062, act authorizing State Highway Commission, Kentucky, to construct bridge across Tennessee River at or near Eggners Ferry, Ky. Approved May 18, 1928. 1 p. (Public 431.)
- Timber.* H. R. 158, act to amend chapter 137 of volume 39 of Statutes at large, 64th Congress, 1st session [relative to cutting and removal of timber from revested Oregon and California Railroad and Coos Bay wagon road grant lands]. Approved May 17, 1928. 1 p. (Public 417.)
- H. R. 8307, act amending sec. 5 of act approved June 9, 1916, so as to authorize sale of timber on class 3 of Oregon and California Railroad and Coos Bay wagon-road grant lands. Approved May 17, 1928. 1 p. (Public 415.)
- Tucson, Ariz.* S. 2978, act authorizing Secretary of War to donate certain buildings to Tucson, Ariz. Approved May 16, 1928. 1 p. (Public 396.)
- Tule River Reservation.* S. 1662, act to change boundaries of Tule River Indian Reservation, Calif. Approved May 17, 1928. 1 p. (Public 421.)
- Wabash River.* H. R. 9485, act authorizing Roy Clippinger, Ulys Pyle, Edgar Leathers, Groves K. Flescher [and] Carmen Flescher to construct bridge across Wabash River at or near McGregors Ferry in White County, Ill. [Approved May 1, 1928.] 3 p. (Public 340.)

Public [act] 289-462, 70th Congress—Continued.

- Waccamaw River.* H. R. 11797, act granting consent of Congress to Columbus County, N. C., to construct free highway bridge across Waccamaw River at or near Reeves Ferry, Columbus County, N. C. Approved May 14, 1928. 1 p. (Public 384.)
- Wadsworth, Fort.* H. R. 11762, act to authorize appropriation to complete construction at Fort Wadsworth, N. Y. Approved Apr. 23, 1928. 1 p. (Public 310.)
- War Department.* S. 1738, act for validation of acquisition of Canadian properties by War Department and for relief of certain disbursing officers for payments made thereon. Approved Apr. 26, 1928. 1 p. (Public 319.)
- White River.* H. R. 11583, act granting consent of Congress to State Highway Commission of Arkansas to construct toll bridge across White River at or near Cotter, Ark. Approved May 1, 1928. 1 p. (Public 329.)
- Wind River Reservation.* S. 3365, act to authorize allotments to unallotted Indians on Shoshone or Wind River Reservation, Wyo. Approved May 21, 1928. 1 p. (Public 442.)
- Wool.* H. R. 7459, act to authorize appropriation for use by Secretary of Agriculture of certain funds for wool standards. Approved May 17, 1928. 1 p. (Public 409.)
- Workmen's compensation.* H. R. 12320, act to amend longshoremen's and harbor workers' compensation act [so as to explicitly provide for representation of Employees' Compensation Commission in court proceedings]. Approved May 4, 1928. 1 p. (Public 349.)
- Writs.* H. R. 12441, act to amend sec. 2 of act in reference to writs of error, approved Jan. 31, 1928, Public, numbered 10, 70th Congress. Approved Apr. 26, 1928. 1 p. (Public 322.)
- Zachary Taylor National Cemetery.* H. R. 11482, act to amend sec. 2 of act to authorize appropriation for care, maintenance, and improvement of burial grounds containing remains of Zachary Taylor, former President of United States, and memorial shaft erected to his memory, and for other purposes [so as to authorize acceptance of additional land for national cemetery to be known as Zachary Taylor National Cemetery]. Approved May 10, 1928. 1 p. (Public 358.)
- Zuni Reservation.* S. 1456, act to authorize appropriation for road on Zuni Indian Reservation, N. Mex. Approved May 12, 1928. 1 p. (Public 372.)

Public [joint] resolution 27-48, 70th Congress.

- Arbitration.* H. J. Res. 262, joint resolution requesting the President to extend to Republics of America invitation to attend a conference of conciliation and arbitration to be held at Washington during 1928 or 1929. Approved May 3, 1928. 1 p. (Public resolution 32.)
- Chang Lin.* H. J. Res. 145, joint resolution for payment of indemnity to Chinese Government for death of Chang Lin and Tong Huan Yah, alleged to have been killed by members of armed forces of United States. Approved May 3, 1928. 1 p. (Public resolution 33.)
- Child health day.* H. J. Res. 184, joint resolution designating May 1 as Child health day. Approved May 18, 1928. 1 p. (Public resolution 46.)
- Duluth, Minn.* S. J. Res. 119, joint resolution granting easement to Duluth, Minn. Approved May 17, 1928. 1 p. (Public resolution 45.)
- Gibbons, James, cardinal.* S. J. Res. 72, joint resolution to grant permission for erection of memorial statue of Cardinal Gibbons [in District of Columbia by Knights of Columbus]. Approved Apr. 23, 1928. 1 p. (Public resolution 27.)
- Inter-American highway.* H. J. Res. 259, joint resolution authorizing assistance in construction of an inter-American highway on Western Hemisphere. Approved May 4, 1928. 1 p. (Public resolution 40.)
- International American Institute for Protection of Childhood.* H. J. Res. 230, joint resolution to provide for membership of United States in American International Institute for Protection of Childhood. Approved May 3, 1928. 1 p. (Public resolution 31.)
- International Congress of Entomology.* H. J. Res. 152, joint resolution authorizing and requesting the President to extend invitations to foreign Governments to be represented by delegates at International Congress of Entomology to be held in United States in 1928. Approved May 1, 1928. 1 p. (Public resolution 29.)
- Kamp, Arend.* H. J. Res. 150, joint resolution for payment of indemnity to Government of Netherlands for compensation for personal injuries sustained by 2 Netherlands subjects, Arend Kamp and Francis Gort, while United States ship Canibas was loading on May 1, 1919, at Rotterdam. Approved May 3, 1928. 1 p. (Public resolution 37.)
- Lindbergh, Charles A.* H. J. Res. 192, joint resolution to provide for coinage of medal in commemoration of achievements of Charles A. Lindbergh. Approved May 4, 1928. 1 p. (Public resolution 39.)
- Muhlenberg, Peter.* H. J. Res. 239, joint resolution authorizing erection in District of Columbia of monument in memory of Peter Muhlenberg [by Peter Muhlenberg Memorial Association]. Approved May 2, 1928. 1 p. (Public resolution 30.)
- Oakland, Calif.* H. J. Res. 244, joint resolution authorizing modification of adopted project for Oakland Harbor, Calif. Approved Apr. 28, 1928. 1 p. (Public resolution 28.)
- Oversea highway.* H. J. Res. 256, joint resolution authorizing Bureau of Public Roads to make survey of uncompleted bridges of Oversea highway from Key West to mainland, in Florida, with view of ascertaining cost of construction of said bridges, and report their findings to Congress. Approved May 16, 1928. 1 p. (Public resolution 43.)
- Pink boll-worm.* S. J. Res. 129, joint resolution to provide for eradication of pink boll-worm and authorizing appropriation therefor. [Approved May 21, 1928.] 2 p. (Public resolution 47.)
- Soriano, Juan.* H. J. Res. 146, joint resolution for payment of indemnity to Dominican Republic for death of Juan Soriano who was killed by landing of airplane belonging to United States Marine Corps. Approved May 3, 1928. 1 p. (Public resolution 34.)

Public [joint] resolution 27-48, 70th Congress—Continued.

- Sumter, Fort.* H. J. Res. 177, joint resolution authorizing erection [by executors of Eliza Mackintosh Clinch Anderson Lawton] of flagstaff at Fort Sumter, Charleston, S. C. [and of memorial commemorating defense of fort by General Robert Anderson]. Approved May 11, 1928. 1 p. (Public resolution 41.)
- Sun Jui-chin.* H. J. Res. 151, joint resolution for payment of claim of Government of China for compensation of Sun Jui-chin for injuries resulting from assault on him by private in United States Marine Corps. Approved May 3, 1928. 1 p. (Public resolution 35.)
- Tucker, Edwin.* H. J. Res. 148, joint resolution for payment of indemnity to British Government to compensate dependents of Edwin Tucker, British subject, alleged to have been killed by United States Army ambulance in Colon, Panama. Approved May 3, 1928. 1 p. (Public resolution 36.)
- Upper Mississippi River Wild Life and Fish Refuge.* H. J. Res. 200, joint resolution to amend sec. 10 of act to establish Upper Mississippi River Wild Life and Fish Refuge [so as to increase amount which may be paid for land or land and water hereafter purchased for refuge]. Approved May 12, 1928. 1 p. (Public resolution 42.)
- Ward, Artemas.* H. J. Res. 263, joint resolution authorizing president and fellows of Harvard College to erect on public grounds in District of Columbia monument to Artemas Ward. Approved May 21, 1928. 1 p. (Public resolution 48.)
- White River.* S. J. Res. 135, joint resolution making emergency appropriation for flood protection on White River, Ark. Approved May 16, 1928. 1 p. (Public resolution 44.)
- Wiseman, William.* H. J. Res. 149, joint resolution to authorize appropriation for compensation of William Wiseman. Approved May 3, 1928. 1 p. (Public resolution 38.)

CAPITOL GROUNDS, COMMISSION FOR ENLARGING OF

- Capitol.* Enlarging of Capitol grounds, letter transmitting plans for enlargement of Capitol grounds and recommending legislation which will authorize Architect of Capitol to proceed with said plans. Apr. 30, 1928. 4 p. (H. doc. 252, 70th Cong. 1st sess.) * Paper, 5c.
L. C. card 28-26393

CONFERENCE COMMITTEES

- Agriculture.* Further development of agricultural extension work, conference report to accompany H. R. 9495 [for further development of agricultural extension work between agricultural colleges in the several States receiving benefits of act donating public lands to the several States and Territories which may provide colleges for benefit of agriculture and mechanic arts, and all acts supplementary thereto, and Department of Agriculture]; submitted by Mr. Haugen. May 4, 1928. 2 p. (H. rp. 1524, 70th Cong. 1st sess.) * Paper, 5c.
- Agriculture Department.* Department of Agriculture appropriation bill [fiscal year 1929], conference report to accompany H. R. 11577; submitted by Mr. Dickinson of Iowa. May 5, 1928. 8 p. (H. rp. 1536, 70th Cong. 1st sess.) * Paper, 5c.
- Aircraft.* Transfer or loan aeronautical equipment to museums and educational institutions, conference report to accompany S. 1822; submitted by Mr. James. May 23, 1928. 2 p. (H. rp. 1841, 70th Cong. 1st sess.) * Paper, 5c.
- Appropriations.* Legislative appropriation bill, [fiscal year] 1929, conference report to accompany H. R. 12875; submitted by Mr. Murphy. May 8, 1928. 2 p. (H. rp. 1565, 70th Cong. 1st sess.) * Paper, 5c.
- Second deficiency appropriation bill, conference report to accompany H. R. 13873 [making appropriations to supply deficiencies in appropriations, fiscal year 1928, and prior fiscal years, to provide supplemental appropriations, fiscal years 1928 and 1929, and for other purposes]; submitted by Mr. Wood. May 25, 1928. 9 p. (H. rp. 1884, 70th Cong. 1st sess.) * Paper, 5c.
- Clark, George R.* Participation in celebration of 150th anniversary of conquest of Northwest Territory, conference report to accompany S. J. Res. 23 [providing for participation of United States in celebration in 1929 and 1930 of 150th anniversary of conquest of Northwest Territory by George Rogers Clark and his army, and authorizing appropriation for construction of permanent memorial of Revolutionary War in the West, and of accession

Clark, George R.—Continued.

of the old Northwest to United States on site of Fort Sackville, which was captured by George Rogers Clark and his men Feb. 25, 1779; submitted by Mr. Luce. May 21, 1928. 2 p. (H. rp. 1806, 70th Cong. 1st sess.) * Paper, 5c.

Decorations of honor. Authorize certain officers of Navy and Marine Corps to accept decorations, orders, and medals tendered by foreign Governments; conference report to accompany H. R. 5898; submitted by Mr. Britten. May 18, 1928. 2 p. (H. rp. 1741, 70th Cong. 1st sess.) [Committee recommends amendment of H. R. 5898, by adding names of certain Army officers, and amendment of title of bill to read: Act to authorize certain officers of Army, Navy, and Marine Corps to accept such decorations, orders, and medals as have been tendered them by foreign Governments in appreciation of services rendered.] * Paper, 5c.

District of Columbia appropriation bill, [fiscal year] 1929, conference report to accompany H. R. 11133; submitted by Mr. Simmons. May 16, 1928. 8 p. (H. rp. 1709, 70th Cong. 1st sess.) * Paper, 5c.

Government officials and employees. Amend salary rates contained in compensation schedules of act of Mar. 4, 1923, conference report to accompany H. R. 6518; submitted by Mr. Lehlbach. May 23, 1928. 4 p. (H. rp. 1845, 70th Cong. 1st sess.) * Paper, 5c.

Immigration. Grant preference to wives and minor children [of alien] declarants in issuance of immigration visas, conference report to accompany S. J. Res. 5; submitted by Mr. Johnson of Washington. May 28, 1928. 3 p. (H. rp. 1918, 70th Cong. 1st sess.) [Committee recommends amendment of title of bill to read: Joint resolution relating to immigration of certain relatives of United States citizens and of aliens lawfully admitted to United States.] * Paper, 5c.

Inland Waterways Corporation. Create Inland Waterways Corporation, conference report to accompany H. R. 13512 [to amend act to create Inland Waterways Corporation for purpose of carrying out mandate and purpose of Congress as expressed in sec. 201 and 500 of transportation act]; submitted by Mr. Parker. May 28, 1928. 3 p. (H. rp. 1917, 70th Cong. 1st sess.) * Paper, 5c.

Internal revenue. Revenue bill, conference report to accompany H. R. 1 [to reduce and equalize taxation, provide revenue, and for other purposes]; submitted by Mr. Hawley. May 25, 1928. 26 p. (H. rp. 1882, 70th Cong. 1st sess.) * Paper, 5c.

Marketing of farm produce. Agricultural surplus control bill, conference report to accompany S. 3555 [to establish Federal Farm Board to aid in orderly marketing and in control and disposition of surplus of agricultural commodities in interstate and foreign commerce]; submitted by Mr. Haugen. May 12, 1928. 21 p. (H. rp. 1620, 70th Cong. 1st sess.) * Paper, 5c.

Merchant marine. American merchant marine, conference report to accompany S. 744 [to further develop American merchant marine, to assure its permanence in transportation of foreign trade of United States, and for other purposes]; submitted by Mr. White of Maine. May 12, 1928. 11 p. (H. rp. 1649, 70th Cong. 1st sess.) * Paper, 5c.

— Further development of American merchant marine, conference report on bill (S. 744), to further develop American merchant marine, to assure its permanence in transportation of foreign trade of United States, and for other purposes; submitted by Mr. Jones. May 3, calendar day May 12, 1928. 10 p. (S. doc. 104, 70th Cong. 1st sess.) * Paper, 5c.

Military posts. Construction at military posts, conference report to accompany H. R. 11134 [to authorize appropriations for construction at military posts]; submitted by Mr. Morin. May 23, 1928. 4 p. (H. rp. 1842, 70th Cong. 1st sess.) * Paper, 5c.

How to order publications—See information following Contents

- Mississippi River.* Control of floods on Mississippi River [and its tributaries, and for other purposes], conference report on bill (S. 3740); submitted by Mr. Jones. May 3, 1928. 3 p. (S. doc. 91, 70th Cong. 1st sess.) [Amendment relating to modification of project for control of floods on Sacramento River, Calif., is included in the amendments of the committee.] * Paper, 5c.
- Control of floods on Mississippi River [and its tributaries, and for other purposes], conference report on bill (S. 3740); submitted by Mr. Jones. May 3, calendar day May 7, 1928. 3 p. (S. doc. 96, 70th Cong. 1st sess.) [Amendment relating to modification of project for control of floods on Sacramento River, Calif., is included in the amendments of the committee.] * Paper, 5c.
- Control of floods on Mississippi River, conference report to accompany S. 3740 [for control of floods on Mississippi River and its tributaries, and for other purposes]; submitted by Mr. Reid of Illinois. May 3, 1928. 6 p. (H. rp. 1505, 70th Cong. 1st sess.) [Amendment relating to modification of project for control of floods on Sacramento River, Calif., is included in the amendments of the committee.] * Paper, 5c.
- Control of floods on Mississippi River, conference report to accompany S. 3740 [for control of floods on Mississippi River and its tributaries, and for other purposes]; submitted by Mr. Reid of Illinois. May 7, 1928. 7 p. (H. rp. 1555, 70th Cong. 1st sess.) [Amendment relating to modification of project for control of floods on Sacramento River, Calif., is included in the amendments of the committee.] * Paper, 5c.
L. C. card 28-26395
- Muscle Shoals.* Completion of dam no. 2, etc., Muscle Shoals, conference report to accompany S. J. Res. 46 [for completion of dam no. 2 and steam plant at nitrate plant no. 2 in vicinity of Muscle Shoals for manufacture and distribution of fertilizer, and for other purposes]; submitted by Mr. Morin. May 23, 1928. 9 p. (H. rp. 1844, 70th Cong. 1st sess.) [Committee recommends amendment of S. J. Res. 46 by substitute and agrees to House amendment of title of bill which reads: Act to provide for national defense by creation of corporation for operation of Government properties at or near Muscle Shoals in Alabama, and for other purposes.] * Paper, 5c.
- Disposition of Muscle Shoals, conference report on joint resolution (S. J. Res. 46) for completion of dam no. 2 and steam plant at nitrate plant no. 2 in vicinity of Muscle Shoals for manufacture and distribution of fertilizer, and for other purposes; submitted by Mr. McNary. May 3, calendar day May 21, 1928. 8 p. (S. doc. 118, 70th Cong. 1st sess.) [Committee recommends amendment of S. J. Res. 46 by substitute and agrees to House amendment of title of bill which reads: Act to provide for national defense by creation of corporation for operation of Government properties at or near Muscle Shoals in Alabama, and for other purposes.] * Paper, 5c.
- Disposition of Muscle Shoals, conference report on joint resolution (S. J. Res. 46) for completion of dam no. 2 and steam plant at nitrate plant no. 2 in vicinity of Muscle Shoals for manufacture and distribution of fertilizer, and for other purposes; submitted by Mr. McNary. May 3, calendar day May 23, 1928. 8 p. (S. doc. 142, 70th Cong. 1st sess.) [Committee recommends amendment of S. J. Res. 46 by substitute and agrees to House amendment of title of bill which reads: Act to provide for national defense by creation of corporation for operation of Government properties at or near Muscle Shoals in Alabama, and for other purposes.] * Paper, 5c.
- Muscle Shoals, conference report to accompany S. J. Res. 46 [for completion of dam no. 2 and steam plant at nitrate plant no. 2 in vicinity of Muscle Shoals for manufacture and distribution of fertilizer, and for other purposes]; submitted by Mr. Morin. May 21, 1928. 10 p. (H. rp. 1786, 70th Cong. 1st sess.) [Committee recommends amendment of S. J. Res. 46 by substitute and agrees to House amendment of title of bill which reads: Act to provide for national defense by creation of corporation for operation of Government properties at or near Muscle Shoals in Alabama, and for other purposes.] * Paper, 5c.
L. C. card 28-26394

Navy Department. Appropriations for Navy Department and naval service, conference report on bill H. R. 12286, making appropriations for Navy Department and naval service, fiscal year 1929; submitted by Mr. Hale. May 3, calendar day May 12, 1928. 4 p. (S. doc. 103, 70th Cong. 1st sess.) * Paper, 5c.

— Navy Department appropriation bill, [fiscal year] 1929, conference report to accompany H. R. 12286; submitted by Mr. French. May 12, 1928. 8 p. (H. rp. 1648, 70th Cong. 1st sess.) * Paper, 5c.

Nutt, Haller. Estate of Haller Nutt, conference report to accompany S. 1769 [for relief of legal representative of estate of Haller Nutt]; submitted by Mr. Strong of Kansas. May 29, 1928. 1 p. (H. rp. 1922, 70th Cong. 1st sess.) * Paper, 5c.

Pensions. Granting pensions and increase of pensions for certain soldiers and sailors of Regular Army and Navy, etc., conference report to accompany H. R. 10141; submitted by Mr. Knutson. May 2, 1928. 4 p. (H. rp. 1459, 70th Cong. 1st sess.) * Paper, 5c.

— Pensions and increase of pensions for certain soldiers and sailors of Regular Army and Navy, their widows, etc., conference report to accompany H. R. 12381; submitted by Mr. Knutson. May 23, 1928. 3 p. (H. rp. 1828, 70th Cong. 1st sess.) * Paper, 5c.

— Pensions and increase of pensions to widows and former widows of soldiers, sailors, and marines of Civil War, conference report to accompany H. R. 10159; submitted by Mr. W. T. Fitzgerald. May 14, 1928. 2 p. (H. rp. 1661, 70th Cong. 1st sess.) * Paper, 5c.

Postage. Amending act regulating postal rates, conference report on bill (H. R. 12030) to amend title 2 of act approved Feb. 28, 1925 (43 Stat. 1; 66 [p. 1066], U. S. code, title 39), regulating postal rates; submitted by Mr. Moses. May 3, calendar day May 16, 1928. 2 p. (S. doc. 105, 70th Cong. 1st sess.) * Paper, 5c.

— Amending act regulating postal rates, conference report on bill (H. R. 12030) to amend title 2 of act approved Feb. 28, 1925 (43 Stat. p. 1066, U. S. code, title 39), regulating postal rates; submitted by Mr. Moses. May 3, calendar day May 25, 1928. 3 p. (S. doc. 156, 70th Cong. 1st sess.) * Paper, 5c.

— Regulating postal rates, conference report to accompany H. R. 12030; submitted by Mr. Griest. May 22, 1928. 2 p. (H. rp. 1808, 70th Cong. 1st sess.) * Paper, 5c.

— Regulating postal rates, conference report to accompany H. R. 12030; submitted by Mr. Griest. May 25, 1928. 3 p. (H. rp. 1883, 70th Cong. 1st sess.) * Paper, 5c.

Public Health Service. Coordination of public-health activities of Government, conference report to accompany H. R. 11026; submitted by Mr. Parker. May 8, 1928. 2 p. (H. rp. 1567, 70th Cong. 1st sess.) * Paper, 5c.

Republic, steamship. Recognizing heroic conduct, etc., of officers and crews of U. S. S. Republic, American Trader, President Roosevelt, President Harding, and British steamship Cameronia, conference report to accompany S. 1609; submitted by Mr. White of Maine. May 23, 1928. 2 p. (H. rp. 1840, 70th Cong. 1st sess.) * Paper, 5c.

Shoshoni Indians. Court of Claims to hear, adjudicate, and render judgment in claims of northwestern bands of Shoshone Indians against United States, conference report to accompany S. 710; submitted by Mr. Leavitt. May 10, 1928. 2 p. (H. rp. 1579, 70th Cong. 1st sess.) * Paper, 5c.

Soldiers. Amend World War veterans' act, 1924, conference report to accompany H. R. 13039; submitted by Mr. Johnson of South Dakota. May 28, 1928. 7 p. (H. rp. 1919, 70th Cong. 1st sess.) * Paper, 5c.

War Department. Contracts entered into by War Department to be made in writing, conference report to accompany H. R. 12352; submitted by Mr. James. May 29, 1928. 2 p. (H. rp. 1923, 70th Cong. 1st sess.) * Paper, 5c.

Wayne, Anthony. Erection of public historical museum at Fort Defiance, Defiance, Ohio [as memorial to Anthony Wayne], conference report to accompany S. J. Res. 82; submitted by Mr. Luce. May 25, 1928. 2 p. (H. rp. 1866, 70th Cong. 1st sess.) * Paper, 5c.

HARRIMAN GEOGRAPHIC CODE SYSTEM, SELECT JOINT COMMITTEE ON

Harriman geographic code system. Harriman geographic code system, hearings, 70th Congress, 1st session, pursuant to public resolution 70, 69th Congress, authorizing joint committee of both Houses to consider purchase of right to unrestricted use of Harriman geographic code system under patents issued, or that may be issued, and also unrestricted use of all copyrights issued, or that may be issued, in connection with products of Harriman geographic code system for all governmental, administrative, or publication purposes for which same may be desirable, Apr. 13—May 4, 1928. 1928. pt. 2, iii+223-345 p. * Paper, 15c. Y 4.H 23/2: H 35/pt. 2

— Harriman geographic code system, report pursuant to public resolution 70, 69th Congress, authorizing joint committee of both Houses to consider purchase of right to unrestricted use of Harriman geographic code system under patents issued, or that may be issued, and also unrestricted use of all copyrights issued, or that may be issued, in connection with products of Harriman geographic code system for all governmental, administrative, or publication purposes for which same may be desirable; presented by Mr. Moses. 1928. ii+8 p. (S. doc. 159 [pt. 1], 70th Cong. 1st sess.) * Paper, 5c. L. C. card 28-26427

HOUSE OF REPRESENTATIVES

Appropriations. Contingent expenses, House of Representatives, supplemental estimate of appropriation under legislative establishment, fiscal year 1928. May 12, 1928. 2 p. (H. doc. 287, 70th Cong. 1st sess.) * Paper, 5c.

Calendars of House of Representatives, 70th Congress, 1st session, May 1-28, 1928, no. 108-132. 1928. various paging, large 8° [Daily when House of Representatives is in session. The legislative day of May 28 extended through the calendar day May 29.] ‡ Y 1.2: 1/70-1-108 to 70-1-132

Grand Army of the Republic. Journal of 61st national encampment, Grand Army of the Republic, Grand Rapids, Mich., Sept. 11-16, 1927. 1928. v+316 p. 4 por. 22 p. of por. (H. doc. 67, 70th Cong. 1st sess.) * Paper, 40c. L. C. card 16-15656

ACCOUNTS COMMITTEE, HOUSE

Beattie, David. To pay 6 months' salary and \$250 to widow of David Beattie, late employee of House of Representatives, report to accompany H. Res. 210; submitted by Mr. MacGregor. May 25, 1928. 1 p. (H. rp. 1865, 70th Cong. 1st sess.) * Paper, 5c.

Hunt, Jennie K. Jennie K. Hunt, report to accompany H. Res. 183 [to pay Jennie K. Hunt, clerk to late A. E. B. Stephens, sum equal to one month's salary]; submitted by Mr. MacGregor. May 25, 1928. 1 p. (H. rp. 1863, 70th Cong. 1st sess.) * Paper, 5c.

Miller, Fred R. Fred R. Miller, report to accompany H. Res. 142 [to pay Fred R. Miller for extra and expert services to Committee on Pensions]; submitted by Mr. MacGregor. May 29, 1928. 1 p. (H. rp. 1924, 70th Cong. 1st sess.) * Paper, 5c.

Naylor, Margaret E. Margaret Elma Naylor, report to accompany H. Res. 129 [that sum to be paid to Margaret Elma Naylor for extra and expert services to Committee on Invalid Pensions]; submitted by Mr. MacGregor. May 29, 1928. 1 p. (H. rp. 1926, 70th Cong. 1st sess.) * Paper, 5c.

Neilson, Walter C. Walter C. Neilson, report to accompany H. Res. 151 [to pay Walter C. Neilson for extra and expert services to Committee on Pensions by detail from Bureau of Pensions]; submitted by Mr. MacGregor. May 29, 1928. 1 p. (H. rp. 1925, 70th Cong. 1st sess.) * Paper, 5c.

Palmer, William R. Kate Gilbert, report to accompany H. Res. 220 [to pay sum not to exceed \$500 to Kate Gilbert for expenses of William R. Palmer, late employee of House of Representatives]; submitted by Mr. MacGregor. May 25, 1928. 1 p. (H. rp. 1864, 70th Cong. 1st sess.) * Paper, 5c.

AGRICULTURE COMMITTEE, HOUSE

Alabama National Forest. Suspending certain provisions of law in connection with acquisition of lands within Alabama National Forest, report to accompany S. J. Res. 130; submitted by Mr. Haugen. May 16, 1928. 2 p. (H. rp. 1708, 70th Cong. 1st sess.) * Paper, 5c.

Alaska. Extend benefits of Hatch act and Smith-Lever act to Alaska, report to accompany H. R. 13882; submitted by Mr. Haugen. May 22, 1928. 3 p. (H. rp. 1816, 70th Cong. 1st sess.) * Paper, 5c.

Calendar. Legislative calendar, 70th Congress, 1st session, May 12, 1928; no. 5. 1928. 44 p. 4° ‡ Y 4.AgS/1: 70/5

Cotton. Regulating transactions of cotton exchanges, hearings, 70th Congress, 1st session, on H. R. 11017, Apr. 11–May 8, 1928. 1928. iii+202 p. il. (Serial O.) * Paper, 20c. Y 4.AgS/1: C 82/13

— Regulating transactions of cotton exchanges, report to accompany H. R. 13646 [for prevention and removal of obstructions and burdens upon interstate commerce in cotton by regulating transactions on cotton-futures exchanges]; submitted by Mr. Haugen. May 11, 1928. 10 p. (H. rp. 1612, 70th Cong. 1st sess.) * Paper, 5c.

Dairying and livestock experiment stations. Establish dairy and livestock experiment and demonstration station for the South near Lewisburg, Tenn., report to accompany H. R. 13447; submitted by Mr. Haugen. May 19, 1928. 5 p. (H. rp. 1778, 70th Cong. 1st sess.) * Paper, 5c.

*Louisiana fish and game preserve, South Carolina migratory bird refuge, hearings, 70th Congress, 1st session, on H. R. 12735, H. R. 10561, May 14, 1928. 1928. iii+21 p. il. (Serial N.) * Paper, 5c. Y 4.AgS/1: L 93*

Oleomargarin. Amendment to oleomargarine act, report to accompany H. R. 10958 [to amend definition of oleomargarine contained in act defining butter, also imposing tax upon and regulating manufacture, sale, importation, and exportation of oleomargarine, as amended]; submitted by Mr. Haugen. May 11, 1928. 7 p. (H. rp. 1606, 70th Cong. 1st sess.) * Paper, 5c.

*Pink bollworm eradication, hearings, 70th Congress, 1st session, on H. J. Res. 237, Apr. 4 and 5, 1928. 1928. [pt. 2], iii+59–111 p. (Serial L, pt. 2.) * Paper, 10c. Y 4.AgS/1: B 63/pt. 2*

*Poultry-disease research, report to accompany S. 2030 [for research into causes of poultry diseases, for feeding experimentation, and for educational program to show best means of preventing disease in poultry]; submitted by Mr. Haugen. May 11, 1928. 2 p. (H. rp. 1613, 70th Cong. 1st sess.) * Paper, 5c.*

APPROPRIATIONS COMMITTEE, HOUSE

Ammunition depots. Second deficiency appropriation bill, [fiscal year] 1928, supplemental hearing before special subcommittee in charge of ammunition storage, War and Navy Departments, 70th Congress, 1st session. 1928. ii+265 p. * Paper, 25c. Y 4.Ap6/1: D 36/928–2/supp.

Appropriations. Second deficiency appropriation bill, [fiscal year] 1928, hearing before subcommittee in charge of deficiency appropriations, 70th Congress, 1st session. 1928. ii+800 p. [Includes hearings on estimates for deficiency appropriations for fiscal year 1928 and prior fiscal years and supplemental appropriations for fiscal years 1928 and 1929.] * Paper, 80c. Y 4.Ap6/1: D 36/928–2

Appropriations—Continued.

— Second deficiency appropriation bill, fiscal year 1928, report to accompany H. R. 13873 [making appropriations to supply deficiencies in appropriations, fiscal year 1928, and prior fiscal years, to provide supplemental appropriations, fiscal years 1928 and 1929, and for other purposes]; submitted by Mr. Wood. May 18, 1928. 28 p. (H. rp. 1731, 70th Cong. 1st sess.) * Paper, 5c.

BANKING AND CURRENCY COMMITTEE, HOUSE

Credit. Amending 3d paragraph of sec. 13 of Federal reserve act [relating to bills of exchange covering nonperishable readily marketable staples], report to accompany S. 1989; submitted by Mr. McFadden. May 10, 1928. 4 p. (H. rp. 1581, 70th Cong. 1st sess.) * Paper, 5c.

Legal tender notes. Nationalization of legal-tender money, hearings, 70th Congress, 1st session, on H. R. 12288, to provide legal-tender money without interest secured by community noninterest-bearing 25 year bonds for public improvements, market roads, employment of unemployed, building homes for and financing through community banks organized under State laws, its citizens, farmers, merchants, manufacturers, partnerships, corporations, trusts or trustees, and for community needs of United States, Apr. 10 [-25], 1928. 1928. 3 pts. [vi]+186 p. il. [The hearing held on May 1, 1928, is included in pt. 3.] * Paper, pt. 1, 15c.; * pt. 2, 10c.; * pt. 3, 5c.

Y 4-B 22/1: L 52/pts. 1-3

Porto Rico. Amendment to Federal farm loan act, report to accompany H. R. 13936 [to amend 2d paragraph of sec. 4 of Federal farm loan act, as amended, so as to increase amount which may be loaned to any one borrower by branch banks in Porto Rico and Alaska]; submitted by Mr. McFadden. May 26, 1928. 2 p. (H. rp. 1913, 70th Cong. 1st sess.) * Paper, 5c.

Receivers under Federal farm loan act, report to accompany H. R. 14000 [to amend sec. 29 of Federal farm loan act, relative to powers of receivers appointed by Federal Farm Loan Board]; submitted by Mr. McFadden. May 25, 1928. 1 p. (H. rp. 1872, 70th Cong. 1st sess.) * Paper, 5c.

CENSUS COMMITTEE, HOUSE

Census, 1930 (15th). Fifteenth and subsequent decennial censuses, report to accompany H. R. 393; submitted by Mr. Fenn. May 2, 1928. 5 p. (H. rp. 1476, 70th Cong. 1st sess.) * Paper, 5c.
L. C. card 28-26324

CIVIL SERVICE COMMITTEE, HOUSE

Civil service pensions. Amending act for retirement of employees in classified civil service, report to accompany S. 1727; submitted by Mr. Lehlbach. May 10, 1928. 3 p. (H. rp. 1580, 70th Cong. 1st sess.) * Paper, 5c.

Government officials and employees. Amendment to retirement law, report to accompany H. R. 13565 [to amend act for retirement of employees in classified civil service, relative to retention of employees beyond retirement age]; submitted by Mr. Smith. May 25, 1928. 1 p. (H. rp. 1870, 70th Cong. 1st sess.) * Paper, 5c.

— Half holiday for certain Government employees, report to accompany S. 3116; submitted by Mr. Dallinger. May 22, 1928. 3 p. (H. rp. 1811, 70th Cong. 1st sess.) * Paper, 5c.

— To amend salary rates contained in compensation schedules of classification act of Mar. 4, 1923, report to accompany H. R. 6518; submitted by Mr. Lehlbach. May 3, 1928. 10 p. (H. rp. 1503, 70th Cong. 1st sess.) * Paper, 5c.

L. C. card 28-26325

Soldiers. Granting preference to veterans in civil service examinations, report to accompany H. J. Res. 238; submitted by Mr. Jeffers. May 23, 1928. 2 p. (H. rp. 1830, 70th Cong. 1st sess.) * Paper, 5c.

How to order publications—See information following Contents

Soldiers—Continued.

— Retention of veterans in civil service, hearings, 70th Congress, 1st session, on H. R. 7453, to amend act approved Aug. 23, 1912, as amended by act of Feb. 28, 1916, for establishment of efficiency ratings and preference for persons honorably discharged from military or naval service employed in civil service, May 17, 1928. 1928. iii+17 p. * Paper, 5c.

Y 4. C 49/1; V 64/2

CLAIMS COMMITTEE, HOUSE

Ament, Robert S. Robert S. Ament, report to accompany H. R. 10045 [for relief of Robert S. Ament]; submitted by Mr. Underhill. May 19, 1928. 2 p. (H. rp. 1768, 70th Cong. 1st sess.) * Paper, 5c.

American Foreign Trade Corporation and Fils d'Aslan Fresco, report to accompany H. R. 8511 [for relief of American Foreign Trade Corporation and Fils d'Aslan Fresco]; submitted by Mr. Ware. May 25, 1928. 5 p. (H. rp. 1878, 70th Cong. 1st sess.) * Paper, 5c.

Ashmore, Arthur N. Arthur N. Ashmore, report to accompany H. R. 12499 [for relief of Arthur N. Ashmore]; submitted by Mr. Ware. May 14, 1928. 4 p. (H. rp. 1659, 70th Cong. 1st sess.) * Paper, 5c.

Barthold, F. R. F. R. Barthold, report to accompany H. R. 9659 [for relief of F. R. Barthold]; submitted by Mr. Cochran of Missouri. Apr. 30, 1928. 7 p. (H. rp. 1418, 70th Cong. 1st sess.) * Paper, 5c.

Bell, Grover J. G. J. Bell, report to accompany H. R. 10191 [for relief of G. J. Bell]; submitted by Mr. Irwin. May 14, 1928. 13 p. (H. rp. 1650, 70th Cong. 1st sess.) * Paper, 5c.

Bethlehem Steel Company. Award of National War Labor Board in favor of certain Bethlehem Steel Co. employees, report to accompany H. R. 5780 [for further carrying out of award of National War Labor Board, of July 31, 1918, in favor of certain employees of Bethlehem Steel Company, Bethlehem, Pa.]; submitted by Mr. Underhill. May 12, 1928. 4 p. (H. rp. 1621, 70th Cong. 1st sess.) * Paper, 5c.

Bradley, Harry C. Harry C. Bradley, report to accompany S. 433 [for relief of Harry C. Bradley]; submitted by Mr. Irwin. May 12, 1928. 10 p. (H. rp. 1643, 70th Cong. 1st sess.) * Paper, 5c.

Brown, James M. E. James M. E. Brown, report to accompany S. 1646 [for relief of James M. E. Brown]; submitted by Mr. Underhill. Apr. 30, 1928. 3 p. (H. rp. 1411, 70th Cong. 1st sess.) * Paper, 5c.

Bryon, Edgar C. Heirs of Edgar C. Bryon, report to accompany H. R. 3967 [for relief of next of kin of Edgar C. Bryon]; submitted by Mr. Beck of Wisconsin. May 1, 1928. 2 p. (H. rp. 1455, 70th Cong. 1st sess.) * Paper, 5c.

Cambouri, Mrs. Louise M. Louise M. Cambouri, report to accompany S. 363 [for relief of Louise M. Cambouri]; submitted by Mr. Underhill. May 19, 1928. 4 p. (H. rp. 1760, 70th Cong. 1st sess.) * Paper, 5c.

Casey, William J. William J. Casey, report to accompany H. R. 10624 [for relief of William J. Casey]; submitted by Mr. Underhill. May 12, 1928. 2 p. (H. rp. 1642, 70th Cong. 1st sess.) * Paper, 5c.

Cornog, Augusta. Augusta Cornog, report to accompany S. 3931 [for relief of Augusta Cornog]; submitted by Mr. Irwin. May 19, 1928. 5 p. (H. rp. 1783, 70th Cong. 1st sess.) * Paper, 5c.

Davidson, S., & Sons. S. Davidson & Sons, report to accompany S. 1122 [for relief of S. Davidson and Sons]; submitted by Mr. Ware. May 7, 1928. 3 p. (H. rp. 1546, 70th Cong. 1st sess.) * Paper, 5c.

Davis, Herman C. Herman C. Davis, report to accompany H. R. 9737 [for relief of Herman C. Davis]; submitted by Mrs. Langley. May 12, 1928. 8 p. (H. rp. 1627, 70th Cong. 1st sess.) * Paper, 5c.

How to order publications—See information following Contents

- Eddy, Charles F.* Maj. Charles F. Eddy, report to accompany H. R. 12871 [for relief of Charles F. Eddy]; submitted by Mr. Bulwinkle. Apr. 30, 1928. 2 p. (H. rp. 1420, 70th Cong. 1st sess.) * Paper, 5c.
- Egan, Peter J.* Mr. and Mrs. Peter J. Egan, report to accompany H. R. 12007 [for relief of Mr. and Mrs. Peter J. Egan]; submitted by Mr. Celler. May 25, 1928. 6 p. (H. rp. 1879, 70th Cong. 1st sess.) * Paper, 5c.
- Espy, Douglas B.* Douglas B. Espy, report to accompany H. R. 3168 [for relief of Douglas B. Espy]; submitted by Mr. Underhill. May 1, 1928. 2 p. (H. rp. 1454, 70th Cong. 1st sess.) * Paper, 5c.
- Faustina, Gilbert.* Gilbert Faustina and John Alexander, report to accompany H. R. 7411 [for relief of Gilbert Faustina and John Alexander]; submitted by Mr. Ware. May 9, 1928. 2 p. (H. rp. 1571, 70th Cong. 1st sess.) * Paper, 5c.
- Fitzgerald, John I.* John I. Fitzgerald, report to accompany H. R. 7392 [for relief of John I. Fitzgerald]; submitted by Mr. Underhill. May 19, 1928. 2 p. (H. rp. 1765, 70th Cong. 1st sess.) * Paper, 5c.
- Fitzgerald, John J.* John J. Fitzgerald, report to accompany S. 3314 [for relief of John J. Fitzgerald]; submitted by Mr. Irwin. May 19, 1928. 9 p. (H. rp. 1782, 70th Cong. 1st sess.) * Paper, 5c.
- Florida East Coast Car Ferry Co.,* report to accompany S. 445 [for relief of Florida East Coast Car Ferry Company]; submitted by Mr. Underhill. Apr. 30, 1928. 2 p. (H. rp. 1408, 70th Cong. 1st sess.) * Paper, 5c.
- Forest Service.* Relief of certain members of trail crew employed by Forest Service, report to accompany H. R. 12711; submitted by Mr. Underhill. Apr. 30, 1928. 2 p. (H. rp. 1419, 70th Cong. 1st sess.) * Paper, 5c.
- Gillespie, E. W.* E. W. Gillespie, report to accompany H. R. 12612 [for relief of E. W. Gillespie]; submitted by Mr. Underhill. May 19, 1928. 1 p. (H. rp. 1771, 70th Cong. 1st sess.) * Paper, 5c.
- Heinz, H. J., Company.* H. J. Heinz Co., report to accompany H. R. 10178 [for relief of H. J. Heinz Company]; submitted by Mr. Underhill. May 12, 1928. 2 p. (H. rp. 1628, 70th Cong. 1st sess.) * Paper, 5c.
- Hottum-Kennedy Dry Dock Co.,* report to accompany S. 513 [for relief of Hottum-Kennedy Dry Dock Company]; submitted by Mr. Underhill. May 19, 1928. 5 p. (H. rp. 1762, 70th Cong. 1st sess.) * Paper, 5c.
- Jenifer, John L.* John L. Jenifer, report to accompany H. R. 2492 [to extend benefits of employees' compensation act to John L. Jenifer]; submitted by Mr. Irwin. May 19, 1928. 8 p. (H. rp. 1784, 70th Cong. 1st sess.) * Paper, 5c.
- Kaufman, W. H.* W. H. Kaufman, report to accompany S. 2061 [for relief of W. H. Kaufman]; submitted by Mr. Underhill. May 1, 1928. 4 p. (H. rp. 1452, 70th Cong. 1st sess.) * Paper, 5c.
- Kautz, Christian F.* Katherina Kautz and Fred G. Kautz, report to accompany H. R. 11289 [for relief of Katherina Kautz and Fred G. Kautz, heirs of estate of Christian F. Kautz]; submitted by Mr. Underhill. May 1, 1928. 2 p. (H. rp. 1445, 70th Cong. 1st sess.) * Paper, 5c.
- Levin, M., & Sons.* M. Levin & Sons, report to accompany S. 2438 [for relief of M. Levin and Sons]; submitted by Mr. Underhill. Apr. 30, 1928. 2 p. (H. rp. 1414, 70th Cong. 1st sess.) * Paper, 5c.
- Lewis, Mrs. Lula.* Lula Lewis, report to accompany H. R. 12280 [for relief of Lula Lewis]; submitted by Mr. Guyer. May 9, 1928. 5 p. (H. rp. 1572, 70th Cong. 1st sess.) * Paper, 5c.
- Lewis, Omer D.* Omer D. Lewis, report to accompany S. 1448 [for relief of Omer D. Lewis]; submitted by Mr. Leavitt. Apr. 30, 1928. 3 p. (H. rp. 1410, 70th Cong. 1st sess.) * Paper, 5c.
- Long, James M.* James M. Long, report to accompany H. R. 7236 [for relief of James M. Long]; submitted by Mr. Cochran of Pennsylvania. May 8, 1928. 4 p. (H. rp. 1568, 70th Cong. 1st sess.) [Corrected print. 1st print has 2 pages.] * Paper, 5c.

- McConnell, Mrs. Nelle.* Nelle McConnell, report to accompany S. 2764 [for relief of Nelle McConnell]; submitted by Mr. Underhill. May 1, 1928. 4 p. (H. rp. 1453, 70th Cong. 1st sess.) * Paper, 5c.
- McDonald, Charlie.* Charlie McDonald, report to accompany S. 2788 [for relief of Charlie McDonald]; submitted by Mr. Underhill. Apr. 30, 1928. 2 p. (H. rp. 1415, 70th Cong. 1st sess.) * Paper, 5c.
- MacDonald, Nina.* Nina MacDonald and others, report to accompany S. 2336 [for relief of Nina MacDonald, Zenas V. Johnston, Margaret E. Thompson, Arthur L. Beaman, and May Fee]; submitted by Mr. Underhill. Apr. 30, 1928. 11 p. (H. rp. 1413, 70th Cong. 1st sess.) * Paper, 5c.
- McManus, Mrs. Agnes M.* Agnes and George J. McManus, report to accompany S. 471 [for relief of Agnes McManus and George J. McManus]; submitted by Mr. Underhill. May 14, 1928. 4 p. (H. rp. 1651, 70th Cong. 1st sess.) * Paper, 5c.
- Magoon, H. C.* H. C. Magoon, report to accompany S. 444 [for relief of H. C. Magoon]; submitted by Mr. Underhill. May 12, 1928. 5 p. (H. rp. 1629, 70th Cong. 1st sess.) * Paper, 5c.
- Michaelson, Samuel S.* Samuel S. Michaelson, report to accompany H. R. 12021 [for relief of Samuel S. Michaelson]; submitted by Mrs. Langley. May 7, 1928. 2 p. (H. rp. 1544, 70th Cong. 1st sess.) * Paper, 5c.
- Montana State College,* report to accompany H. R. 11510 [for relief of Montana State College]; submitted by Mr. Celler. May 19, 1928. 2 p. (H. rp. 1770, 70th Cong. 1st sess.) * Paper, 5c.
- Moore, Alice E.* Alice E. Moore, report to accompany S. 1297 [to extend benefits of employees' compensation act to Alice E. Moore]; submitted by Mr. Cochran of Pennsylvania. May 12, 1928. 11 p. (H. rp. 1630, 70th Cong. 1st sess.) * Paper, 5c.
- New York Marine Co.,* report to accompany H. R. 5216 [for relief of New York Marine Company]; submitted by Mr. Underhill. May 14, 1928. 3 p. (H. rp. 1660, 70th Cong. 1st sess.) * Paper, 5c.
- Newspapers.* Relief of certain newspapers, report to accompany S. 3294 [for relief of certain newspapers for advertising services rendered Public Health Service of Treasury Department]; submitted by Mr. Underhill. May 22, 1928. 3 p. (H. rp. 1813, 70th Cong. 1st sess.) * Paper, 5c.
- Nilan, M. T.* M. T. Nilan, report to accompany H. R. 9862 [for relief of M. T. Nilan]; submitted by Mr. Leavitt. May 19, 1928. 2 p. (H. rp. 1767, 70th Cong. 1st sess.) * Paper, 5c.
- Osborne, Robert C.* Robert C. Osborne, report to accompany H. R. 3722 [for relief of Robert C. Osborne]; submitted by Mr. Guyer. Apr. 30, 1928. 2 p. (H. rp. 1416, 70th Cong. 1st sess.) * Paper, 5c.
- Pepper, Mrs. Loretta.* Loretta Pepper, report to accompany H. R. 10126 [for relief of Loretta Pepper]; submitted by Mr. Rathbone. May 5, 1928. 1 p. (H. rp. 1533, 70th Cong. 1st sess.) * Paper, 5c.
- Rinks, Ella M.* Ella Mae Rinks, report to accompany H. R. 11500 [for relief of Ella Mae Rinks]; submitted by Mr. Underhill. May 19, 1928. 1 p. (H. rp. 1769, 70th Cong. 1st sess.) * Paper, 5c.
- Robertson, George A.* George A. Robertson, report to accompany S. 1541 [for relief of George A. Robertson]; submitted by Mr. Leavitt. May 1, 1928. 6 p. (H. rp. 1451, 70th Cong. 1st sess.) * Paper, 5c.
- Rocky Ford National Bank,* Rocky Ford, Colo., report to accompany H. R. 12714 [for relief of Rocky Ford National Bank, Rocky Ford, Colo.]; submitted by Mr. Underhill. May 2, 1928. 2 p. (H. rp. 1463, 70th Cong. 1st sess.) * Paper, 5c.
- Russell, H. A.* H. A. Russell, report to accompany H. R. 11749 [for relief of H. A. Russell]; submitted by Mr. Guyer. May 22, 1928. 3 p. (H. rp. 1819, 70th Cong. 1st sess.) [Corrected print. 1st print has 2 pages.] * Paper, 5c.

- Salley, Charles H.* Charles H. Salley, report to accompany H. R. 9716 [for relief of Charles H. Salley]; submitted by Mr. Underhill. May 19, 1928. 3 p. (H. rp. 1766, 70th Cong. 1st sess.) * Paper, 5c.
- Scheuren, Leo.* Leo Scheuren, report to accompany H. R. 10125 [for relief of Leo Scheuren]; submitted by Mr. Rathbone. May 5, 1928. 1 p. (H. rp. 1532, 70th Cong. 1st sess.) * Paper, 5c.
- Smith, Clarence P.* Clarence P. Smith, report to accompany H. R. 13498 [for relief of Clarence P. Smith]; submitted by Mr. Underhill. May 19, 1928. 2 p. (H. rp. 1772, 70th Cong. 1st sess.) * Paper, 5c.
- Snably, Edna E.* Edna E. Snably, report to accompany H. R. 8859 [for relief of Edna E. Snably]; submitted by Mrs. Langley. Apr. 30, 1928. 1 p. (H. rp. 1417, 70th Cong. 1st sess.) * Paper, 5c.
- Southern Shipyard Corporation.* report to accompany S. 3030 [for relief of Southern Shipyard Corporation]; submitted by Mr. Underhill. May 25, 1928. 13 p. (H. rp. 1880, 70th Cong. 1st sess.) * Paper, 5c.
- Stapleford, Sallie.* Sallie Stapleford et al., report to accompany S. 343 [for relief of Sallie Stapleford, Mrs. J. C. Stuckert, Mary E. Hildebrand, Kate Wright, Mary M. Janvier, Harry L. Gray, Frank D. Carrow, Harry V. Buckson, George H. Swain, Claude N. Jester, and Charles H. Jamison]; submitted by Mr. Underhill. Apr. 30, 1928. 2 p. (H. rp. 1406, 70th Cong. 1st sess.) * Paper, 5c.
- Staten Island Shipbuilding Company.* Owner of dry dock no. 6, report to accompany S. 1981 [for relief of Staten Island Shipbuilding Company, owner of dry dock numbered 6]; submitted by Mr. Celler. May 12, 1928. 2 p. (H. rp. 1636, 70th Cong. 1st sess.) * Paper, 5c.
- Tait, Samuel F.* Samuel F. Tait, report to accompany H. R. 12117 [for relief of Samuel F. Tait]; submitted by Mr. Steele. May 8, 1928. 1 p. (H. rp. 1569, 70th Cong. 1st sess.) * Paper, 5c.
- Talbert, W. H.* W. H. Talbert, report to accompany S. 1645 [for reimbursement of W. H. Talbert]; submitted by Mr. Underhill. May 19, 1928. 4 p. (H. rp. 1763, 70th Cong. 1st sess.) * Paper, 5c.
- Tasker, Harry C.* Harry C. Tasker, report to accompany H. R. 11153 [for relief of Harry C. Tasker]; submitted by Mr. Beck [of Wisconsin]. May 7, 1928. 3 p. (H. rp. 1543, 70th Cong. 1st sess.) * Paper, 5c.
- Teachout, Stanley R.* Stanley R. Teachout, report to accompany H. R. 4776 [for relief of Stanley R. Teachout]; submitted by Mr. Ware. May 5, 1928. 10 p. (H. rp. 1529, 70th Cong. 1st sess.) * Paper, 5c.
- Temple, Larry M.* Larry M. Temple, report to accompany S. 443 [for relief of Larry M. Temple]; submitted by Mr. Underhill. May 19, 1928. 3 p. (H. rp. 1761, 70th Cong. 1st sess.) * Paper, 5c.
- Willis, M. L.* M. L. Willis, report to accompany H. R. 4609 [for relief of M. L. Willis]; submitted by Mrs. Langley. May 19, 1928. 2 p. (H. rp. 1764, 70th Cong. 1st sess.) * Paper, 5c.
- Wood, Albert.* Albert Wood, report to accompany S. 1217 [for relief of Albert Wood]; submitted by Mr. Leavitt. Apr. 30, 1928. 4 p. (H. rp. 1409, 70th Cong. 1st sess.) * Paper, 5c.

COINAGE, WEIGHTS, AND MEASURES COMMITTEE, HOUSE

- Chamberlin, Clarence D.* Authorizing presentation of gold medals to Clarence D. Chamberlin and Charles A. Levine, commemorative of their trans-Atlantic flight, report to accompany S. 3944; submitted by Mr. Perkins. May 26, 1928. 1 p. (H. rp. 1911, 70th Cong. 1st sess.) * Paper, 5c.
- Dahlonoga, Ga.* Establish assay office at Dahlonoga, Ga., report to accompany H. R. 12451; submitted by Mr. Lowrey. May 23, 1928. 2 p. (H. rp. 1829, 70th Cong. 1st sess.) * Paper, 5c.

How to order publications—See information following Contents

Mammoth Cave National Park, report to accompany H. R. 13694 [to authorize Secretary of Treasury to prepare and strike medal, with appropriate emblems, devices, and inscriptions thereon, commemorative of enactment of act approved May 25, 1926, providing for establishment in Kentucky of Mammoth Cave National Park]; submitted by Mr. Perkins. May 26, 1928. 2 p. (H. rp. 1897, 70th Cong. 1st sess.) * Paper, 5c.

DISTRICT OF COLUMBIA COMMITTEE, HOUSE

Architects. Practice of architecture in District of Columbia, report to accompany S. 2660 [to amend act to provide for examination and registration of architects and to regulate practice of architecture in District of Columbia]; submitted by Mr. McLeod. May 1, 1928. 3 p. (H. rp. 1439, 70th Cong. 1st sess.) * Paper, 5c.

Aviation fields. Civil air field, report to accompany H. R. 8300 [for acquisition, improvement, equipment, management, operation, maintenance, and disposition of civil air field and any appurtenances, inclusive of repairs, lighting, and communication systems and all structures of any kind deemed necessary and useful in connection therewith, at Gravelly Point]; submitted by Mr. Hall of Indiana. May 19, 1928. 3 p. (H. rp. 1777, 70th Cong. 1st sess.) * Paper, 5c.

Claims. Authorizing commissioners of District of Columbia to settle claims and suits against District of Columbia, report to accompany S. 3581; submitted by Mr. McLeod. May 1, 1928. 10 p. (H. rp. 1440, 70th Cong. 1st sess.) * Paper, 5c.

Commissioners. To fix salaries of members of board of commissioners of District of Columbia, report to accompany H. R. 7342; submitted by Mr. Beers. May 19, 1928. 1 p. (H. rp. 1776, 70th Cong. 1st sess.) * Paper, 5c.

Degrees (colleges, universities, etc.). To regulate degree-conferring institutions in District of Columbia, report to accompany S. 2366; submitted by Mr. McLeod. May 17, 1928. 10 p. (H. rp. 1722, 70th Cong. 1st sess.) * Paper, 5c. L. C. card 28-26398

Education Board. Exemption of individual members of Board of Education from personal liability for acts of board, report to accompany H. R. 12530; submitted by Mr. Zihlman. May 11, 1928. 2 p. (H. rp. 1605, 70th Cong. 1st sess.) * Paper, 5c.

Engineer Department. Authorize payment of additional compensation to assistants to engineer commissioner of District of Columbia, report to accompany H. R. 7341; submitted by Mr. Beers. May 19, 1928. 1 p. (H. rp. 1775, 70th Cong. 1st sess.) * Paper, 5c.

Friendly societies. Payment of death benefits by fraternal beneficial associations in District of Columbia, report to accompany S. 3844; submitted by Mr. Zihlman. May 21, 1928. 1 p. (H. rp. 1795, 70th Cong. 1st sess.) * Paper, 5c.

— Regulating juvenile insurance by fraternal beneficial associations in District of Columbia, report to accompany S. 3694; submitted by Mr. Zihlman. May 21, 1928. 2 p. (H. rp. 1794, 70th Cong. 1st sess.) * Paper, 5c.

Gallahan, Mrs. Jennie B. Claim of Jennie Bruce Gallahan, report to accompany H. R. 8388 [for relief of Jennie Bruce Gallahan]; submitted by Mr. Lampert. May 18, 1928. 2 p. (H. rp. 1742, 70th Cong. 1st sess.) * Paper, 5c.

Land. Proceedings for condemnation by United States of land in District of Columbia for public purposes, report to accompany H. R. 13461; submitted by Mr. McLeod. May 15, 1928. 4 p. (H. rp. 1693, 70th Cong. 1st sess.) * Paper, 5c.

— Rights in land for park purposes and lease of buildings on park lands in District of Columbia, report to accompany S. 4126 [authorizing National Capital Park and Planning Commission to acquire title to land subject to limited rights reserved, and limited rights in land, and authorizing director of public buildings and public parks of National capital to lease land or existing buildings for limited periods in certain instances]; submitted by Mr. Lampert. May 19, 1928. 3 p. (H. rp. 1780, 70th Cong. 1st sess.) * Paper, 5c.

Markets. Relocation of food distribution district of District of Columbia, hearings before subcommittee on parks and playgrounds, 70th Congress, 1st session, on H. R. 13590, May 17, 1928. 1928. ii+21 p. * Paper, 5c.
Y 4.D 63/1: F 73/3

Potomac River. To preserve for development potential water power and park facilities of gorge and Great Falls of Potomac River, report to accompany H. J. Res. 307; submitted by Mr. Zihlman. May 23, 1928. 1 p. (H. rp. 1837, 70th Cong. 1st sess.) * Paper, 5c.

Street-railroads. Merger of street railway corporations, hearings, 70th Congress, 1st session, on H. J. Res. 276, Apr. 20–May 8, 1928. 1928. ii+486 p. 1 pl. * Paper, 50c.
Y 4.D 63/1: St 8/7

— Merger of street railway corporations operating in District of Columbia, report to accompany H. J. Res. 276; submitted by Mr. Zihlman. May 17, 1928. 34 p. (H. rp. 1720, 70th Cong. 1st sess.) * Paper, 5c.
L. C. card 28-26397

Taxation. Providing for notice to owners of land assessed for benefits by verdict of condemnation juries, report to accompany S. 4124; submitted by Mr. Zihlman. May 14, 1928. 2 p. (H. rp. 1657, 70th Cong. 1st sess.) * Paper, 5c.

Teachers. Amending certain sections of teachers' salary act, report to accompany H. R. 12956; submitted by Mr. Zihlman. May 11, 1928. 3 p. (H. rp. 1609, 70th Cong. 1st sess.) * Paper, 5c.

— Exemption of public school employees from \$2,000 salary limitation, report to accompany H. R. 12531 [to exempt employees of public-school system of District of Columbia from \$2,000 salary limitation provision of legislative, executive, and judicial appropriation act, approved May 10, 1916, as amended]; submitted by Mr. Zihlman. May 11, 1928. 2 p. (H. rp. 1607, 70th Cong. 1st sess.) * Paper, 5c.

Text-books. Free textbooks, report to accompany H. R. 12739 [to provide books and educational supplies free of charge to pupils of public schools of District of Columbia]; submitted by Mr. Zihlman. May 11, 1928. 2 p. (H. rp. 1608, 70th Cong. 1st sess.) * Paper, 5c.

Vagrancy. Define and punish vagrancy in District of Columbia, report to accompany H. R. 7911; submitted by Mr. McLeod. May 25, 1928. 2 p. (H. rp. 1869, 70th Cong. 1st sess.) * Paper, 5c.

Workmen's compensation, report to accompany S. 3565 [to provide compensation for disability or death resulting from injury to employees in certain employments in District of Columbia]; submitted by Mr. Underhill. Apr. 30, 1928. 2 p. (H. rp. 1422, 70th Cong. 1st sess.) * Paper, 5c.

EDUCATION COMMITTEE, HOUSE

Agriculture. Vocational education, report to accompany S. 1731 [for further development of vocational education, in agriculture and home economics, in the several States and Territories]; submitted by Mr. Reed of New York. May 15, 1928. 3 p. (H. rp. 1667, 70th Cong. 1st sess.) * Paper, 5c.

Rehabilitation of the disabled. Vocational rehabilitation, report to accompany H. R. 13251 [for vocational rehabilitation of disabled residents of District of Columbia]; submitted by Mr. Reed of New York. May 9, 1928. 2 p. (H. rp. 1578, 70th Cong. 1st sess.) * Paper, 5c.

ELECTION OF PRESIDENT, VICE PRESIDENT, AND REPRESENTATIVES COMMITTEE, HOUSE

President of United States. To apportion electors in election of President, Vice President, etc., hearings, 70th Congress, 1st session, on H. R. 7373 and H. R. 13712, bills providing for meeting of electors of President and Vice President, etc., May 19, 1928. 1928. ii+16 p. * Paper, 5c.
Y 4.El 2/1: El 2

How to order publications—See information following Contents

EXPENDITURES IN EXECUTIVE DEPARTMENTS COMMITTEE, HOUSE

Accounts. To require prompt rendition of accounts, hearings, 70th Congress, 1st session, on H. R. 12180, Mar. 28 and 31, 1928. 1928. iii+76 p. *Paper, 10c. Y 4. Ex 7/13: Ac 3

Reports. To discontinue certain reports now required by law to be made to Congress, report to accompany H. R. 12064; submitted by Mr. MacGregor. May 18, 1928. 6 p. (H. rp. 1757, 70th Cong. 1st sess.) [Corrected print.] *Paper, 5c.

FLOOD CONTROL COMMITTEE, HOUSE

Floods. Flood control, hearings, 70th Congress, 1st session, on control of destructive flood waters of United States, Nov. 22, 1927, and Jan. 11, 1928. 1928.

pt. 7. Floods in New England States. iv+4925-5370 p. il. 4 pl. 6 p. of pl. map. [Includes miscellaneous material on flood control and index to pts. 1-7.] *Paper, 75c. Y 4.F 65:C 76 pt.7

— Preliminary examinations and surveys for flood control, hearings before subcommittees, 70th Congress, 1st session, on preliminary examinations and surveys with view to flood control on sundry streams, Feb. 29 and Mar. 19, 1928. 1928. iii+36 p. *Paper, 5c. Y 4.F 65: Su 7/4

— Preliminary examinations of sundry streams, report to accompany H. R. 13484 [authorizing preliminary examinations of sundry streams with view to control of their floods, substituted for H. R. 6919 and other bills]; submitted by Mr. Reid of Illinois. May 3, 1928. 6 p. (H. rp. 1494, 70th Cong. 1st sess.) *Paper, 5c.

FOREIGN AFFAIRS COMMITTEE, HOUSE

China, United States Court for. Salaries of officers of United States Court for China, report to accompany H. R. 12955 [to amend act creating United States Court for China and prescribing jurisdiction thereof and act making appropriations for diplomatic and consular service, fiscal year 1921]; submitted by Mr. Porter. May 2, 1928. 4 p. (H. rp. 1479, 70th Cong. 1st sess.) *Paper, 5c.

Citizens of United States. Protection of American citizens of foreign birth or parentage from liability to military service in certain nations, report to accompany H. J. Res. 268 [requesting the President to negotiate with nations with which there is no such agreement treaties for protection of American citizens of foreign birth, or parentage, from liability to military service in such nations]; submitted by Mr. Temple. May 3, 1928. 4 p. (H. rp. 1482, 70th Cong. 1st sess.) *Paper, 5c.

International Congress of Americanists. 23d International Congress of Americanists, report to accompany S. J. Res. 97 [authorizing the President to appoint 3 delegates to 23d International Congress of Americanists, and making appropriation for expenses of such congress to be held in New York City in Sept. 1928]; submitted by Mr. Porter. May 2, 1928. 3 p. (H. rp. 1481, 70th Cong. 1st sess.) *Paper, 5c.

International Juridical Congress on Wireless Telegraphy. Appropriation for expenses of United States in International Juridical Congress on Wireless Telegraphy [to be held at Rome in 1928], report to accompany H. J. Res. 316; submitted by Mr. Porter. May 25, 1928. 2 p. (H. rp. 1875, 70th Cong. 1st sess.) *Paper, 5c.

International Maritime Conference for Safety of Life at Sea. International conference for revision of convention of 1914 for safety of life at sea, report to accompany H. J. Res. 266 [authorizing appropriation for expenses of participation by United States in international conference for revision of convention of 1914 for safety of life at sea, to be held in London, England, in 1929]; submitted by Mr. Porter. May 2, 1928. 2 p. (H. rp. 1480, 70th Cong. 1st sess.) *Paper, 5c.

- International Technical Committee of Aerial Legal Experts*, report to accompany H. J. Res. 311 [to provide annual appropriation to meet quota of United States toward expenses of International Technical Committee of Aerial Legal Experts]; submitted by Mr. Porter. May 22, 1928. 3 p. (H. rp. 1817, 70th Cong. 1st sess.) * Paper, 5c.
- International Telegraph Conference*, report to accompany H. J. Res. 317 [authorizing appropriation to pay for expenditures involved in participation by United States in International Telegraph Conference to be held in Brussels in 1928]; submitted by Mr. Porter. May 25, 1928. 2 p. (H. rp. 1876, 70th Cong. 1st sess.) * Paper, 5c.
- Interparliamentary Union*, report to accompany H. R. 13930 [to authorize appropriation for American group of Interparliamentary Union]; submitted by Mr. Burton. May 22, 1928. 2 p. (H. rp. 1825, 70th Cong. 1st sess.) * Paper, 5c.
- Jewell, Mrs. Jeannette S.* Jeannette S. Jewell, report to accompany H. R. 12966 [for relief of Jeannette S. Jewell, widow of John F. Jewell]; submitted by Mr. Porter. May 9, 1928. 3 p. (H. rp. 1575, 70th Cong. 1st sess.) * Paper, 5c.
- Johnson, Mrs. Etta B. L.* Etta B. Leach Johnson, report to accompany H. R. 12995 [for relief of Etta B. Leach Johnson, widow of Felix S. S. Johnson]; submitted by Mr. Porter. May 18, 1928. 3 p. (H. rp. 1745, 70th Cong. 1st sess.) * Paper, 5c.
- Moore, Charles A.* Charles A. Moore, report to accompany H. R. 9085 [for relief of Charles A. Moore]; submitted by Mr. Porter. May 18, 1928. 2 p. (H. rp. 1743, 70th Cong. 1st sess.) * Paper, 5c.
- Tulsa, Okla.* International Petroleum Exposition at Tulsa, Okla., report to accompany H. J. Res. 292 [authorizing the President to invite States of the Union and foreign countries to participate in International Petroleum Exhibition at Tulsa, Okla., to begin Oct. 20, 1928]; submitted by Mr. Porter. May 2, 1928. 1 p. (H. rp. 1477, 70th Cong. 1st sess.) * Paper, 5c.

IMMIGRATION AND NATURALIZATION COMMITTEE, HOUSE

- Aliens.* Legalization of residence of certain aliens, report to accompany H. R. 13793 [relating to records of arrival of certain immigrants]; submitted by Mr. Schneider. May 19, 1928. 9 p. (H. rp. 1774, 70th Cong. 1st sess.) [Includes minority views signed by Mr. Moore, Mr. Warren, Mr. Green, and Mr. Box. Corrected print.] * Paper, 5c.
- Calendar.* Legislative calendar, 70th Congress, 1st session, May 21, 1928; no. 6. 1928. 26 p. large 8° † Y 4.Im 6/1: 70/6
- Immigration.* Amendments to immigration act of 1924, hearings, 70th Congress, 1st session, on H. J. Res. 234 and related measures affecting quota exemptions and preferences, H. R. 8540, nurses and teachers in Porto Rico, H. R. 159 and related measures affecting records of immigrant arrivals, Mar. 27-Apr. 10, 1928. 1928. ii+126 p. (Hearing no. 70.1.6.) * Paper, 15c. Y 4.Im 6/1: Im 6/17
- Relating to immigration of certain relatives of United States citizens and aliens lawfully admitted to United States, report to accompany S. J. Res. 5 [to grant preference to wives and minor children of alien declarants in issuance of immigration visas]; submitted by Mr. Jenkins. May 5, 1928. 6 p. (H. rp. 1539, 70th Cong. 1st sess.) * Paper, 5c.
- Naturalization.* Permitting naturalization of certain aliens, report to accompany H. R. 13791; submitted by Mrs. Langley. May 18, 1928. 1 p. (H. rp. 1752, 70th Cong. 1st sess.) * Paper, 5c.

INDIAN AFFAIRS COMMITTEE, HOUSE

- Cherokee Indians.* Expenditure of certain funds standing to credit of Cherokee Nation in Treasury of United States to be paid to one of attorneys for Cherokee Nation, report to accompany H. R. 13753; submitted by Mr. Howard of Oklahoma. May 17, 1928. 2 p. (H. rp. 1730, 70th Cong. 1st sess.) * Paper, 5c.

- Childers, Eloise.* Eloise Childers, report to accompany H. J. Res. 260 [for relief of Eloise Childers]; submitted by Mr. Cartwright. May 10, 1928. 3 p. (H. rp. 1587, 70th Cong. 1st sess.) * Paper, 5c.
- Chippewa Indians.* Classification of Chippewa Indians of Minnesota, report to accompany H. R. 12414; submitted by Mr. Letts. May 24, 1928. 2 p. (H. rp. 1851, 70th Cong. 1st sess.) * Paper, 5c.
- Coal.* Extending leases on coal and asphalt deposits in Choctaw and Chickasaw nations, etc., report to accompany H. R. 12574 [to provide for extension of time of certain mining leases of coal and asphalt deposits in segregated mineral land of Choctaw and Chickasaw nations, and to permit extension of time to purchasers of coal and asphalt deposits within segregated mineral lands of said nations to complete payments of purchase price]; submitted by Mr. Cartwright. Apr. 30, 1928. 6 p. (H. rp. 1421, 70th Cong. 1st sess.) * Paper, 5c.
- Cowe, Effa.* Effa Cowe, report to accompany H. J. Res. 261 [for relief of Effa Cowe]; submitted by Mr. Cartwright. May 3, 1928. 2 p. (H. rp. 1493, 70th Cong. 1st sess.) * Paper, 5c.
- Creek Indians.* Payment of attorneys of Creek Nation of Indians, report to accompany H. R. 12604 [authorizing advancement of certain funds standing to credit of Creek Nation in Treasury of United States to be paid to attorneys for Creek Nation]; submitted by Mr. Howard of Oklahoma. May 10, 1928. 4 p. (H. rp. 1586, 70th Cong. 1st sess.) * Paper, 5c.
- Dussome, Carl J. R.* Carl J. Reid Dussome, report to accompany S. 2076 [authorizing allotment of Carl J. Reid Dussome as Kiowa Indian and directing issuance of trust patent to him to lands of Kiowa Indian Reservation, Okla.]; submitted by Mr. Howard of Oklahoma. May 14, 1928. 2 p. (H. rp. 1655, 70th Cong. 1st sess.) * Paper, 5c.
- Five Civilized Tribes.* Extend period of restrictions in lands of certain members of Five Civilized Tribes, report to accompany H. R. 13711 [to amend sec. 4 of act to extend period of restrictions in lands of certain members of Five Civilized Tribes, so as to correct error]; submitted by Mr. Leavitt. May 14, 1928. 2 p. (H. rp. 1654, 70th Cong. 1st sess.) * Paper, 5c.
- Fort Apache Reservation.* Purchase of privately owned lands within Fort Apache Indian Reservation, Ariz., report to accompany S. 4346; submitted by Mr. Leavitt. May 24, 1928. 2 p. (H. rp. 1853, 70th Cong. 1st sess.) * Paper, 5c.
- Fort Peck Reservation.* Authorized lease or sale of reserved lands on Fort Peck Indian Reservation, Mont., report to accompany S. 3593 [to authorize leasing or sale of lands reserved for agency, schools, and other purposes on Fort Peck Indian Reservation, Mont.]; submitted by Mr. Leavitt. May 17, 1928. 2 p. (H. rp. 1723, 70th Cong. 1st sess.) * Paper, 5c.
- Hansen, R. E.* R. E. Hansen, report to accompany S. 3794 [for relief of R. E. Hansen]; submitted by Mr. Howard of Oklahoma. May 17, 1928. 3 p. (H. rp. 1729, 70th Cong. 1st sess.) * Paper, 5c.
- Hunts Along, James.* James Hunts Along, report to accompany H. R. 12312 [for relief of James Hunts Along]; submitted by Mr. Leavitt. May 17, 1928. 5 p. (H. rp. 1724, 70th Cong. 1st sess.) * Paper, 5c.
- Indian Affairs Office.* Salary of commissioner and assistant commissioner of Indian affairs, report to accompany H. R. 13506; submitted by Mr. Leavitt. May 14, 1928. 2 p. (H. rp. 1653, 70th Cong. 1st sess.) * Paper, 5c.
- Indians.* Regulating Indian allotments disposed of by will, report to accompany H. R. 10372; submitted by Mr. Sproul of Kansas. May 19, 1928. 1 p. (H. rp. 1781, 70th Cong. 1st sess.) * Paper, 5c.

- Kutenai Indians.* Drainage and reclamation of Kootenai Indian allotments in Idaho, report to accompany H. R. 11468 [authorizing Secretary of Interior to execute agreement or agreements with drainage district or districts providing for drainage and reclamation of Kootenai Indian allotments in Idaho within exterior boundaries of such district or districts that may be benefited by drainage and reclamation work]; submitted by Mr. Hill of Washington. May 4, 1928. 4 p. (H. rp. 1506, 70th Cong. 1st sess.) * Paper, 5c.
- Millichamp, F. Stanley.* F. Stanley Millichamp, report to accompany H. R. 11064 [for relief of F. Stanley Millichamp]; submitted by Mr. Hill of Washington. May 4, 1928. 3 p. (H. rp. 1522, 70th Cong. 1st sess.) * Paper, 5c.
- Navajo Reservation.* Telephone line from Flagstaff to Kayenta. Navajo Indian Reservation, Ariz., report to accompany S. 3779; submitted by Mr. Leavitt. May 12, 1928. 2 p. (H. rp. 1640, 70th Cong. 1st sess.) * Paper, 5c.
- Olberg, C. R.* C. R. Olberg, report to accompany S. 2738 [for relief of C. R. Olberg]; submitted by Mr. Arentz. May 14, 1928. 2 p. (H. rp. 1656, 70th Cong. 1st sess.) * Paper, 5c.
- Osage Indians.* Amending act for division of lands and funds of Osage Indians of Oklahoma, report to accompany S. 2360 [to amend sec. 1 of act to amend sec. 3 of act for division of lands and funds of Osage Indians in Oklahoma]; submitted by Mr. Leavitt. May 26, 1928. 6 p. (H. rp. 1901, 70th Cong. 1st sess.) [Committee amends S. 2360 by adding amendments to other laws affecting tribal and individual affairs of the Osage Indians.] * Paper, 5c.
- Tribal and individual affairs of Osage Indians of Oklahoma, report to accompany H. R. 13407; submitted by Mr. Leavitt. May 1, 1928. 3 p. (H. rp. 1458, 70th Cong. 1st sess.) * Paper, 5c.
- Pine Ridge Reservation.* Per capita payment to Pine Ridge Sioux Indians of South Dakota, report to accompany H. R. 13342; submitted by Mr. Williamson. Apr. 30, 1928. 1 p. (H. rp. 1424, 70th Cong. 1st sess.) * Paper, 5c.
- San Carlos Reservation.* Authorizing disposition of 2 bridges on San Carlos Indian Reservation, Ariz., report to accompany S. 4321; submitted by Mr. Englebright. May 17, 1928. 2 p. (H. rp. 1728, 70th Cong. 1st sess.) * Paper, 5c.
- Spokane Indians.* Authorizing certain Indian tribes in State of Washington to present claims to Court of Claims, report to accompany S. 1480 [authorizing certain Indian tribes and bands, namely Lower Spokane and Lower Pend d'Oreille or Lower Kalispel tribes, or any of them, residing in State of Washington, to present their claims to Court of Claims]; submitted by Mr. Hill of Washington. May 3, 1928. 10 p. (H. rp. 1490, 70th Cong. 1st sess.) * Paper, 5c.
- Umatilla Reservation.* Allotment of lands to Indians on Umatilla Reservation, Oreg., report to accompany S. 1191 [to amend act for allotment of lands in severalty to Indians residing upon Umatilla Reservation, Oreg., and granting patents therefor, so as to withhold from sale or disposition certain lands for use as tribal grazing grounds]; submitted by Mr. Leavitt. May 12, 1928. 2 p. (H. rp. 1639, 70th Cong. 1st sess.) * Paper, 5c.
- White Bear, Russell.* Russell White Bear, report to accompany H. R. 13666 [for relief of Russell White Bear]; submitted by Mr. Leavitt. May 17, 1928. 2 p. (H. rp. 1726, 70th Cong. 1st sess.) * Paper, 5c.
- Yankton Indians.* Reinvesting title to lands in Yankton Sioux tribe of Indians, report to accompany S. 2792; submitted by Mr. Letts. May 24, 1928. 2 p. (H. rp. 1852, 70th Cong. 1st sess.) * Paper, 5c.

INSULAR AFFAIRS COMMITTEE, HOUSE

Porto Rico. Confer right to vote to women of Porto Rico, report to accompany H. R. 7010 [to amend organic act of Porto Rico]; submitted by Mr. Kiess. May 25, 1928. 1 p. (H. rp. 1895, 70th Cong. 1st sess.) * Paper, 5c.

How to order publications—See information following Contents

INTERSTATE AND FOREIGN COMMERCE COMMITTEE, HOUSE

- Altamaha River.* Bridge across Altamaha River at Towns Bluff Ferry, Ga., report to accompany H. R. 13856 [authorizing H. G. Martin, W. P. Calhoun, J. H. Kaplin, R. L. O'Neal, O. J. Whipple, H. G. McBride, J. B. Brown, and Idus Jones to construct bridge across Altamaha River at or near Towns Bluff Ferry, connecting Jeff Davis and Montgomery counties, Ga.]; submitted by Mr. Huddleston. May 24, 1928. 3 p. (H. rp. 1849, 70th Cong. 1st sess.) * Paper, 5c.
- Bartholomew, Bayou.* Bayou Bartholomew, Ark., report to accompany H. R. 11481 [to make portlons of Bayou Bartholomew in Arkansas nonnavigable]; submitted by Mr. Parks. May 15, 1928. 2 p. (H. rp. 1669, 70th Cong. 1st sess.) * Paper, 5c.
- Bear Creek.* Bridge across Bear Creek at Lovel Point, Mr., report to accompany H. R. 13652 [authorizing Elmer J. Cook to construct bridge across Bear Creek at or near Lovel Point, Baltimore County, Md.]; submitted by Mr. Wyant. May 15, 1928. 2 p. (H. rp. 1685, 70th Cong. 1st sess.) * Paper, 5c.
- Bills of lading and loss and damage claims, hearing before subcommittee, 70th Congress, 1st session, on H. R. 12773, to amend paragraph 11 of sec. 20 of interstate commerce act, as amended, May 10, 1928. 1928. iii+19 p. * Paper, 5c. Y 4.In S/4: B 49/5*
- Black River.* Bridge across Black River at or near Jonesville, La., report to accompany H. R. 13687 [authorizing H. M. Wheeler to construct bridge across Black River at or near Jonesville, La.]; submitted by Mr. Rayburn. May 15, 1928. 2 p. (H. rp. 1686, 70th Cong. 1st sess.) * Paper, 5c.
- Bogue Chitto River.* Bridge across Bogue Chitto River in St. Tammany Parish, La., report to accompany S. 3808 [to authorize construction of temporary railroad bridge across Bogue Chitto River at or near point in township 5 south, range 13 east, St. Helena meridian, St. Tammany Parish, La., by Lamar Lumber Company, Incorporated]; submitted by Mr. Rayburn. May 2, 1928. 2 p. (H. rp. 1475, 70th Cong. 1st sess.) * Paper, 5c.
- Carriers.* Extension of Government guaranty to carriers by water (Merchant & Miners Transportation Co.), hearing before subcommittee, 70th Congress, 1st session, on H. R. 12177 and S. 3723, to amend and reenact subdivision (a) of sec. 209 of transportation act, 1920 [so as to extend provisions thereof to carriers by water not controlled by any railroad company], May 17 and 18, 1928. 1928. iii+46 p. * Paper, 5c. Y 4.In S/4: W 29/3
- Champlain, Lake.* Bridge across Lake Champlain at Rouses Point, N. Y., report to accompany H. R. 13707 [authorizing Elisha N. Goodsell to construct bridge across Lake Champlain at or near Rouses Point, N. Y., and point at or near Alburgh, Vt.]; submitted by Mr. Corning. May 15, 1928. 2 p. (H. rp. 1689, 70th Cong. 1st sess.) * Paper, 5c.
- Chicago, Ill.* Lighthouse reservation in Chicago, Ill., report to accompany H. R. 13708 [to authorize Secretary of Commerce to dispose of certain lighthouse reservation and to acquire land for lighthouse purposes]; submitted by Mr. Merritt. May 14, 1928. 5 p. (H. rp. 1662, 70th Cong. 1st sess.) * Paper, 5c.
- Choctawhatchee River.* Bridge across Choctawhatchee River, Ala., report to accompany H. R. 13651 [granting consent of Congress to Alabama to construct free highway bridge across Choctawhatchee River in Dale County on highway now under construction from Dothan to Enterprise]; submitted by Mr. Huddleston. May 15, 1928. 2 p. (H. rp. 1684, 70th Cong. 1st sess.) * Paper, 5c.
- Coast Guard.* Life Saving Service pensions, hearing before subcommittee, 70th Congress, 1st session, on H. R. 28 and H. R. 7454, granting pensions to certain members of former Life Saving Service, May 18, 1928. 1928. iii+20 p. * Paper, 5c. Y 4.In S/4: L 62/13

How to order publications—See information following Contents

Columbia River. Bridge across Columbia River at Arlington, Oreg., report to accompany H. R. 13824 [authorizing L. L. Montague to construct bridge across Columbia River at or near Arlington, Oreg.]; submitted by Mr. Lea. May 24, 1928. 2 p. (H. rp. 1847, 70th Cong. 1st sess.) * Paper, 5c.

Cumberland River. Bridge across Cumberland River at Burnside, Ky., report to accompany H. R. 13203 [granting consent of Congress to State Highway Commission, Kentucky, to construct toll bridge across Cumberland River at or near Burnside, Ky.]; submitted by Mr. Peery. May 2, 1928. 2 p. (H. rp. 1471, 70th Cong. 1st sess.) * Paper, 5c.

— Bridge across Cumberland River at Creelsboro, Ky., report to accompany H. R. 13205 [granting consent of Congress to State Highway Commission, Kentucky, to construct toll bridge across Cumberland River at or near Creelsboro, Ky.]; submitted by Mr. Peery. May 2, 1928. 2 p. (H. rp. 1473, 70th Cong. 1st sess.) * Paper, 5c.

— Bridge across Cumberland River at mouth of Indian Creek, Ky., report to accompany H. R. 13204 [granting consent of Congress to State Highway Commission, Kentucky, to construct toll bridge across Cumberland River at or near mouth of Indian Creek in Russell County, Ky.]; submitted by Mr. Peery. May 2, 1928. 2 p. (H. rp. 1472, 70th Cong. 1st sess.) * Paper, 5c.

— Bridge across Cumberland River at Neelys Ferry, Ky., report to accompany H. R. 13207 [granting consent of Congress to State Highway Commission, Kentucky, to construct toll bridge across Cumberland River at or near Neelys Ferry, Cumberland County, Ky.]; submitted by Mr. Peery. May 3, 1928. 2 p. (H. rp. 1485, 70th Cong. 1st sess.) * Paper, 5c.

— Bridge across Cumberland River at or near Arat, Ky., report to accompany H. R. 13209 [granting consent of Congress to State Highway Commission, Kentucky, to construct toll bridge across Cumberland River at or near Arat, Ky.]; submitted by Mr. Peery. May 3, 1928. 2 p. (H. rp. 1487, 70th Cong. 1st sess.) * Paper, 5c.

— Bridge across Cumberland River at or near Burkesville, Ky., report to accompany H. R. 13208 [granting consent of Congress to State Highway Commission, Kentucky, to construct toll bridge across Cumberland River at or near Burkesville, Ky.]; submitted by Mr. Peery. May 3, 1928. 2 p. (H. rp. 1486, 70th Cong. 1st sess.) * Paper, 5c.

— Bridge across Cumberland River near Center Point, Ky., report to accompany H. R. 13210 [granting consent of Congress to State Highway Commission, Kentucky, to construct toll bridge across Cumberland River at or near Center Point, Ky.]; submitted by Mr. Peery. May 3, 1928. 2 p. (H. rp. 1488, 70th Cong. 1st sess.) * Paper, 5c.

— Bridge across South Fork of Cumberland River at Burnside, Ky., report to accompany H. R. 13206 [granting consent of Congress to State Highway Commission, Kentucky, to construct toll bridge across South Fork of Cumberland River at or near Burnside, Ky.]; submitted by Mr. Peery. May 3, 1928. 2 p. (H. rp. 1484, 70th Cong. 1st sess.) * Paper, 5c.

Des Moines River. Bridge across Des Moines River at or near Croton, Iowa, report to accompany H. R. 13501 [authorizing Henry Horsey, Winfield Scott, A. L. Ballegoin, and Frank Schee to construct bridge across Des Moines River at or near Croton, Iowa]; submitted by Mr. Robinson of Iowa. May 15, 1928. 2 p. (H. rp. 1677, 70th Cong. 1st sess.) * Paper, 5c.

Detroit River. Bridge across Detroit River at Stony Island, Mich., report to accompany H. R. 13065 [authorizing Detroit River Canadian Bridge Company to construct bridge across Detroit River at or near Stony Island, Wayne County, Mich.]; submitted by Mr. Mapes. May 2, 1928. 4 p. (H. rp. 1469, 70th Cong. 1st sess.) * Paper, 5c.

Federal Point. Conveyance of Federal Point lighthouse reservation to Wilmington, N. C. [as memorial to commemorate Battle of Fort Fisher], report to accompany S. 4302; submitted by Mr. Merritt. May 15, 1928. 2 p. (H. rp. 1697, 70th Cong. 1st sess.) * Paper, 5c.

Fox River. Bridge across Fox River, Dundee, Ill., report to accompany H. R. 13593 [granting consent of Congress to East Dundee and West Dundee, Ill., to construct foot bridge across Fox River between East Dundee and West Dundee, Ill.]; submitted by Mr. Denison. May 15, 1928. 2 p. (H. rp. 1683, 70th Cong. 1st sess.) * Paper, 5c.

Government purchases of American goods, hearing, 70th Congress, 1st session, on H. Con. Res. 19, Apr. 26 and 27, 1928. 1928. iii+53 p. * Paper, 10c.

Y 4.In 8/4: Am 3

Inland Waterways Corporation. Inland Waterways Corporation, extension of barge line, hearings, 70th Congress, 1st session, on H. R. 10710, to amend act to create Inland Waterways Corporation for purpose of carrying out mandate and purpose of Congress as expressed in sec. 201 and 500 of transportation act; Apr. 24-May 2, 1928. 1928. pt. 2, iii+331-418 p. * Paper, 10c.

Y 4.In 8/4: In 5/2/pt. 2

— Inland Waterways Corporation, report [and minority views] to accompany H. R. 13512 [to amend act to create Inland Waterways Corporation for purpose of carrying out mandate and purpose of Congress as expressed in sec. 201 and 500 of transportation act]. [2 pts.] (H. rp. 1537, 2 pts., 70th Cong. 1st sess.)

L. C. card 28-26396

[pt. 1.] Report; submitted by Mr. Denison. May 5, 1928. 16 p. * Paper, 5c.

[pt. 2.] Minority views; submitted by Mr. Merritt. May 14, 1928. 3 p. * Paper, 5c.

Kanawha River. Bridge across Kanawha River at Dunbar, W. Va., report to accompany H. R. 13399 [authorizing Baltimore Gas Engineering Corporation to construct bridge across Kanawha River at or near Dunbar, W. Va.]; submitted by Mr. Peery. May 15, 1928. 2 p. (H. rp. 1675, 70th Cong. 1st sess.) * Paper, 5c.

Kankakee River. Dam across Kankakee River at Momence, Ill., report to accompany H. R. 13831 [granting consent of Congress to Momence conservancy district to construct dam across Kankakee River at Momence, Ill.]; submitted by Mr. Denison. May 25, 1928. 2 p. (H. rp. 1871, 70th Cong. 1st sess.) * Paper, 5c.

Labeling foreign products, report to accompany H. R. 13071 [to amend sec. 8 of food and drugs act, approved June 30, 1906, as amended, relative to labeling of nuts, raw or dried fruits, and raw or dried vegetables grown outside of United States and its Territories]; submitted by Mr. Lea. May 8, 1928. 3 p. (H. rp. 1570, 70th Cong. 1st sess.) * Paper, 5c.

Lights. Transfer of certain lighthouse reservations, report to accompany H. R. 12533 [to authorize Secretary of Commerce to dispose of certain lighthouse reservations and to acquire lands for lighthouse purposes]; submitted by Mr. Merritt. May 16, 1928. 2 p. (H. rp. 1700, 70th Cong. 1st sess.) * Paper, 5c.

Mahoning River. Viaduct across Mahoning River at Niles, Ohio, report to accompany H. R. 12894 [to extend times for commencing and completing construction of overhead viaduct across Mahoning River at or near Niles, Ohio, by board of county commissioners of Trumbull County, Ohio]; submitted by Mr. Cooper of Ohio. May 2, 1928. 2 p. (H. rp. 1468, 70th Cong. 1st sess.) * Paper, 5c.

Mississippi River. Bridge across Mississippi River at Hastings, Minn., report to accompany H. R. 13503 [granting consent of Congress to Minnesota to construct free highway bridge across Mississippi River at or near Hastings, Minn.]; submitted by Mr. Newton. May 15, 1928. 1 p. (H. rp. 1679, 70th Cong. 1st sess.) * Paper, 5c.

— Bridge across Mississippi River at Helena, Ark., report to accompany H. R. 13380 [authorizing D. T. Hargraves and John W. Dulaney to construct bridge across Mississippi River at or near Helena, Ark.]; submitted by Mr. Parks. May 2, 1928. 2 p. (H. rp. 1478, 70th Cong. 1st sess.) * Paper, 5c.

— Bridge across Mississippi River near New Orleans, La., report to accompany H. R. 13292 [to extend time for construction of bridge across Mississippi River near and above New Orleans, La., by said city through its Public Belt Railroad Commission]; submitted by Mr. Rayburn. May 15, 1928. 2 p. (H. rp. 1673, 70th Cong. 1st sess.) * Paper, 5c.

Missouri River. Bridge across Missouri River at Kansas City, Kans., report to accompany H. R. 13482 [authorizing Interstate Bridge Company to construct bridge across Missouri River at or near Kansas City, Kans.]; submitted by Mr. Hoch. May 15, 1928. 2 p. (H. rp. 1676, 70th Cong. 1st sess.) * Paper, 5c.

— Bridge across Missouri River at Niobrara, Nebr., report to accompany H. R. 13592 [authorizing H. A. Rinder to construct bridge across Missouri River at or near Niobrara, Nebr.]; submitted by Mr. Burtness. May 15, 1928. 3 p. (H. rp. 1682, 70th Cong. 1st sess.) * Paper, 5c.

— Bridge across Missouri River at Union, Nebr., report to accompany H. R. 13826 [authorizing Interstate Bridge Company to construct bridge across Missouri River at or near Union, Nebr.]; submitted by Mr. Shallenberger. May 24, 1928. 2 p. (H. rp. 1848, 70th Cong. 1st sess.) * Paper, 5c.

— Bridge across Missouri River between Council Bluffs, Iowa, and Omaha, Nebr., report to accompany S. 3693 [authorizing Council Bluffs, Iowa, and Omaha, Nebr., or either of them, to construct free highway bridge across Missouri River between Council Bluffs, Iowa, and Omaha, Nebr.]; submitted by Mr. Robinson [of Iowa]. May 2, 1928. 2 p. (H. rp. 1474, 70th Cong. 1st sess.) * Paper, 5c.

— Bridge across Missouri River, Mo., report to accompany S. 4203 [authorizing J. H. Haley to construct bridge across Missouri River near point where Olive street road, St. Louis County, Mo., if extended west would intersect Missouri River]; submitted by Mr. Milligan. May 15, 1928. 3 p. (H. rp. 1690, 70th Cong. 1st sess.) * Paper, 5c.

Motor-vehicles. Regulation of interstate motor busses on public highways, hearing, 70th Congress, 1st session, on H. R. 12380, to regulate interstate commerce by motor vehicles operating as common carriers of persons on public highways. Apr. 10-18, 1928. 1928. iii+307 p. * Paper, 30c. Y 4.In8/4: M 85/3

Ohio River. Bridge across Ohio River at Ashland, Ky., report to accompany H. R. 13976 [authorizing International Business Company, Inc., to construct bridge across Ohio River at or near Ashland, Ky.]; submitted by Mr. Cooper of Ohio. May 26, 1928. 3 p. (H. rp. 1898, 70th Cong. 1st sess.) * Paper, 5c.

— Bridge across Ohio River at Ripley, Ohio, report to accompany H. R. 13591 [authorizing Ripley Bridge Company to construct bridge across Ohio River at or near Ripley, Ohio]; submitted by Mr. Crosser. May 15, 1928. 2 p. (H. rp. 1681, 70th Cong. 1st sess.) * Paper, 5c.

Oregon and California Railroad. Relief for land-grant railroad, report to accompany H. R. 10162 [for relief of land-grant railroad operated between station formerly known as East Portland, Oreg., and Roseville, Calif.]; submitted by Mr. Lea. May 5, 1928. 6 p. (H. rp. 1538, 70th Cong. 1st sess.) [The land-grant railroad in question is the Oregon and California Railroad, operated by the Southern Pacific Company.] * Paper, 5c.

Ouachita River. Bridge across Ouachita River at Harrisonburg, La., report to accompany H. R. 13705 [authorizing H. M. Wheeler to construct bridge across Ouachita River at or near Harrisonburg, La.]; submitted by Mr. Huddleston. May 15, 1928. 2 p. (H. rp. 1688, 70th Cong. 1st sess.) * Paper, 5c.

— Bridge across Ouachita River near mouth of Saline River, Ark., report to accompany H. R. 13540 [granting consent of Congress to State Highway Commission of Arkansas to construct bridge across Ouachita River at point between mouth of Saline River and Louisiana and Arkansas line, in counties of Union and Ashley, Ark.]; submitted by Mr. Parks. May 15, 1928. 2 p. (H. rp. 1680, 70th Cong. 1st sess.) * Paper, 5c.

Pearl River. Bridge across Pearl River at or near Edinburg, Miss., report to accompany H. R. 13996 [granting consent of Congress to board of supervisors of Leake County, or to said board and board of supervisors of Neshoba County, Miss., to construct free highway bridge across Pearl River at or near Edinburg, Miss.]; submitted by Mr. Rayburn. May 26, 1928. 1 p. (H. rp. 1899, 70th Cong. 1st sess.) * Paper, 5c.

- Perdido Bay.* Bridge across Perdido Bay at Innerarity Point, Fla., report to accompany H. R. 13747 [authorizing Northwest Florida Corporation to construct bridge across Perdido Bay at or near Innerarity Point in Escambia County, Fla., to mainland of Baldwin County, Ala.]; submitted by Mr. Huddleston. May 22, 1928. 2 p. (H. rp. 1821, 70th Cong. 1st sess.) * Paper, 5c.
- Platinum.* Marking of platinum, hearing before subcommittee, 70th Congress, 1st session, on S. 1251, to regulate marking of platinum imported into United States or transported in inter-state commerce, May 18, 1928. 1928. iii + 28 p. * Paper, 5c. Y 4.In 8/4: P 69
- Pointe aux Herbes* lighthouse reservation, La., report to accompany H. R. 13644 [to sell at private sale portion of Pointe aux Herbes lighthouse reservation, La., to Louisiana Highway Commission]; submitted by Mr. Merritt. May 15, 1928. 3 p. (H. rp. 1694, 70th Cong. 1st sess.) * Paper, 5c.
- Potomac River.* Bridge across Potomac River at Paw Paw, W. Va., report to accompany H. R. 13848 [to legalize bridge across Potomac River at or near Paw Paw, W. Va., being constructed by West Virginia and Maryland]; submitted by Mr. Perry. May 22, 1928. 1 p. (H. rp. 1823, 70th Cong. 1st sess.) * Paper, 5c.
- Rio Grande.* Bridge across Rio Grande at Langtry, Tex., report to accompany H. R. 13318 [authorizing Val Verde County Bridge Company to construct bridge across Rio Grande at or near Langtry, Tex.]; submitted by Mr. Rayburn. May 15, 1928. 2 p. (H. rp. 1674, 70th Cong. 1st sess.) * Paper, 5c.
- Bridge across Rio Grande near Ysleta, Tex., report to accompany H. R. 13778 [authorizing Alex Gonzales to construct bridge across Rio Grande near Ysleta, Tex.]; submitted by Mr. Rayburn. May 24, 1928. 2 p. (H. rp. 1846, 70th Cong. 1st sess.) * Paper, 5c.
- Sabine River.* Bridge across Sabine River at Burr's Ferry, La., report to accompany H. R. 13777 [authorizing Louisiana and Texas to construct free highway bridge across Sabine River at or near Burr's Ferry, La.]; submitted by Mr. Rayburn. May 22, 1928. 2 p. (H. rp. 1822, 70th Cong. 1st sess.) * Paper, 5c.
- St. Croix River.* Bridge across St. Croix River at Stillwater, Minn., report to accompany H. R. 13502 [authorizing Minnesota to construct free highway bridge across St. Croix River at or near Stillwater, Minn.]; submitted by Mr. Newton. May 15, 1928. 1 p. (H. rp. 1678, 70th Cong. 1st sess.) * Paper, 5c.
- St. Lawrence River.* Bridge across St. Lawrence River near Alexandria Bay, N. Y., report to accompany H. R. 12895 [authorizing New York Development Association, Inc., to construct bridge across St. Lawrence River near Alexandria Bay, N. Y.]; submitted by Mr. Corning. May 15, 1928. 3 p. (H. rp. 1670, 70th Cong. 1st sess.) * Paper, 5c.
- Santa Rosa Sound.* Bridge across Santa Rosa Sound, Fla., report to accompany H. R. 13177 [granting consent of Congress to boards of county commissioners of counties of Escambia and Santa Rosa, Fla., to construct free highway bridge across Santa Rosa Sound, Fla., at or near Deer Point, Santa Rosa County, or at or near Sharp Point on Santa Rosa Island]; submitted by Mr. Huddleston. May 15, 1928. 3 p. (H. rp. 1671, 70th Cong. 1st sess.) * Paper, 5c.
- Savannah River.* Bridge across Savannah River at Sylvania, Ga., report to accompany H. R. 13267 [authorizing South Carolina and Georgia State highway departments to construct toll bridge across Savannah River at or near Burtons Ferry near Sylvania, Ga.]; submitted by Mr. Huddleston. May 15, 1928. 2 p. (H. rp. 1672, 70th Cong. 1st sess.) * Paper, 5c.
- Tennessee River.* Bridge across Tennessee River at or near Clifton, Tenn., report to accompany H. R. 13141 [authorizing T. S. Hassell to construct bridge across Tennessee River at or near Clifton, Tenn.]; submitted by Mr. Peery. May 2, 1928. 3 p. (H. rp. 1470, 70th Cong. 1st sess.) * Paper, 5c.

Tennessee River—Continued.

— Bridges in Alabama, report to accompany H. R. 13481 [granting consent of Congress to Alabama State Bridge Corporation to construct bridges across Tennessee, Tombigbee, Warrior, Alabama, and Coosa rivers within Alabama]; submitted by Mr. Huddleston. May 3, 1928. 2 p. (H. rp. 1489, 70th Cong. 1st sess.) * Paper, 5c.

White River. Bridge across White River at Augusta, Ark., report to accompany H. R. 13689 [granting consent of Congress to Arkansas through its State Highway Department to construct toll bridge across White River at or near Augusta, Ark.]; submitted by Mr. Parks. May 15, 1928. 2 p. (H. rp. 1687, 70th Cong. 1st sess.) * Paper, 5c.

— Bridge across White River at Clarendon, Ark., report to accompany S. 4344 [granting consent of Congress to State Highway Commission of Arkansas to construct bridge across White River at or near Clarendon, Ark.]; submitted by Mr. Parks. May 22, 1928. 2 p. (H. rp. 1824, 70th Cong. 1st sess.) * Paper, 5c.

— Bridge across White River at Newport, Ark., report to accompany H. R. 13108 [granting consent of Congress to State Highway Commission of Arkansas to construct toll bridge across White River at or near Newport]; submitted by Mr. Parks. May 22, 1928. 2 p. (H. rp. 1820, 70th Cong. 1st sess.) * Paper, 5c.

INVALID PENSIONS COMMITTEE, HOUSE

Pensions. Granting pensions and increase of pensions for certain soldiers and sailors of Civil War, etc., report to accompany H. R. 13511 [substituted for H. R. 503 and other bills]; submitted by Mr. W. T. Fitzgerald. May 3, 1928. 380 p. (H. rp. 1501, 70th Cong. 1st sess.) * Paper, 40c.

IRRIGATION AND RECLAMATION COMMITTEE, HOUSE

Arkansas River. Interstate compact, Colorado-Kansas, report to accompany H. R. 7025 [granting consent of Congress to compacts or agreements between Colorado and Kansas with respect to division and apportionment of waters of Arkansas River and all other streams in which such States are jointly interested]; submitted by Mr. White of Colorado. May 18, 1928. 1 p. (H. rp. 1748, 70th Cong. 1st sess.) * Paper, 5c.

Cimarron River. Apportionment of waters of Cimarron River and all other streams in which New Mexico and Oklahoma are jointly interested, report to accompany H. R. 6496; submitted by Mr. Morrow. May 18, 1928. 2 p. (H. rp. 1737, 70th Cong. 1st sess.) * Paper, 5c.

Colorado River. Interstate compacts, Colorado-Utah, report to accompany H. R. 7028 [granting consent of Congress to compacts or agreements between Colorado and Utah with respect to division and apportionment of waters of Colorado, Green, Bear or Yampa, White, San Juan, and Dolores rivers and all other streams in which such States are jointly interested]; submitted by Mr. White of Colorado. May 18, 1928. 1 p. (H. rp. 1751, 70th Cong. 1st sess.) * Paper, 5c.

Gila River. Compacts or agreements between New Mexico and Arizona with respect to division and apportionment of waters of Gila and San Francisco rivers and all other streams in which such States are jointly interested, report to accompany H. R. 6499; submitted by Mr. Morrow. May 18, 1928. 2 p. (H. rp. 1740, 70th Cong. 1st sess.) * Paper, 5c.

North Platte River. Granting consent of Congress to compacts between Colorado and Wyoming, report to accompany H. R. 7026 [granting consent of Congress to compacts or agreements between Colorado and Wyoming with respect to division and apportionment of waters of North Platte River and other streams in which such States are jointly interested]; submitted by Mr. White of Colorado. May 18, 1928. 2 p. (H. rp. 1749, 70th Cong. 1st sess.) * Paper, 5c.

How to order publications—See information following Contents

North Platte River—Continued.

— Interstate compacts, Colorado-Nebraska, report to accompany H. R. 7027 [granting consent of Congress to compacts or agreements between Colorado and Nebraska with respect to division and apportionment of waters of North Platte River and all other streams in which such States are jointly interested]; submitted by Mr. White of Colorado. May 18, 1928. 2 p. (H. rp. 1750, 70th Cong. 1st sess.) * Paper, 5c.

— Storage for diversion of waters of North Platte River and construction of Saratoga reclamation project, report to accompany H. R. 13421; submitted by Mr. Winter. May 18, 1928. 3 p. (H. rp. 1759, 70th Cong. 1st sess.) * Paper, 5c.

— To provide for storage and diversion of waters of North Platte River and construction of Casper-Alcova reclamation project, report to accompany H. R. 13420; submitted by Mr. Winter. May 18, 1928. 4 p. (H. rp. 1758, 70th Cong. 1st sess.) * Paper, 5c.

Okanogan irrigation project. Delivery of water on Okanogan irrigation project, Wash., during 1928 season, report to accompany H. J. Res. 298; submitted by Mr. Smith. May 12, 1928. 2 p. (H. rp. 1637, 70th Cong. 1st sess.) * Paper, 5c.

Rio Grande. Apportionment of waters of Rio Grande, Pecos, and Canadian or Red rivers, report to accompany H. R. 6497 [granting consent of Congress to compacts or agreements between New Mexico and Texas with respect to division and apportionment of waters of Rio Grande, Pecos, and Canadian or Red rivers, and all other streams in which such States are jointly interested]; submitted by Mr. Morrow. May 18, 1928. 2 p. (H. rp. 1738, 70th Cong. 1st sess.) * Paper, 5c.

— Compacts or agreements between New Mexico and Colorado with respect to division and apportionment of waters of Rio Grande, San Juan, and Las Animas rivers, and all other streams in which such States are jointly interested, report to accompany H. R. 6498; submitted by Mr. Morrow. May 18, 1928. 2 p. (H. rp. 1739, 70th Cong. 1st sess.) * Paper, 5c.

— Interstate compact, Colorado-New Mexico, report to accompany H. R. 7024 [granting consent of Congress to compacts or agreements between Colorado and New Mexico with respect to division and apportionment of waters of Rio Grande, San Juan, and Las Animas rivers and all other streams in which such States are jointly interested]; submitted by Mr. White of Colorado. May 18, 1928. 1 p. (H. rp. 1747, 70th Cong. 1st sess.) * Paper, 5c.

Rio Grande irrigation project. Extending time of construction payments on Rio Grande Federal irrigation project, N. Mex.-Tex. [by Elephant Butte Irrigation District and El Paso County Water Improvement District 1], report to accompany H. R. 11471; submitted by Mr. Morrow. May 10, 1928. 3 p. (H. rp. 1589, 70th Cong. 1st sess.) * Paper, 5c.

Umatilla Rapids project, Oreg., report to accompany H. R. 306 [for protection and development of Umatilla Rapids in Columbia River]; submitted by Mr. Sinnott. May 26, 1928. 9 p. (H. rp. 1909, 70th Cong. 1st sess.) * Paper, 5c.

JUDICIARY COMMITTEE, HOUSE

Agricultural day. To provide for Agricultural day, report to accompany S. J. Res. 61; submitted by Mr. Graham. May 3, 1928. 1 p. (H. rp. 1504, 70th Cong. 1st sess.) * Paper, 5c.

Alaska. Care of insane citizens of Alaska, report to accompany H. R. 170; submitted by Mr. Graham. May 7, 1928. 3 p. (H. rp. 1540, 70th Cong. 1st sess.) * Paper, 5c.

Bonds of officers, etc. Amending law regarding official bonds, report to accompany H. R. 13978 [to amend sec. 5 of act of Mar. 2, 1895, relating to official bonds]; submitted by Mr. Graham. May 24, 1928. 2 p. (H. rp. 1862, 70th Cong. 1st sess.) * Paper, 5c.

- Boxing matches in Hawaii*, report to accompany H. R. 7200 [to amend sec. 321 of penal code]; submitted by Mr. Graham. May 7, 1928. 3 p. (H. rp. 1542, 70th Cong. 1st sess.) * Paper, 5c.
- Calendar*. Legislative calendar, 70th Congress, 1st session, May 1 and 14, 1928; no. 13 and 14. 1928. 64 p. and 70 p. 4° ‡ Y 4.J 89/1: 70/13, 14
- Clerks*. Appointment of law clerks to circuit judges, report to accompany H. R. 9054; submitted by Mr. Graham. May 8, 1928. 2 p. (H. rp. 1561, 70th Cong. 1st sess.) * Paper, 5c.
- Courts of United States*. Prescribing procedure for forfeiture of vessels and vehicles under customs, navigation, and internal revenue laws, hearing, 70th Congress, 1st session, on H. R. 12730, May 8, 1928. 1928. ii+30 p. (Serial 27.) * Paper, 5c. Y 4.J 89/1: V 63/2
- To change procedure in Federal courts in certain cases, hearings, 70th Congress, 1st session, on H. R. 10639, H. R. 10548, Apr. 25, 1928. 1928. [pt. 3], ii+26 p. (Serial 1, pt. 3.) * Paper, 5c. Y 4.J 89/1: P 94/23/pt. 3
- Disbursing officers*. Designation and bonding of persons to act for disbursing officers [and others charged with disbursement of public money of United States], report to accompany H. R. 12203; submitted by Mr. Graham. May 3, 1928. 3 p. (H. rp. 1497, 70th Cong. 1st sess.) * Paper, 5c.
- District Courts*. Amend act establishing eastern judicial district of Oklahoma [so as to provide for holding terms of court at Durant, Okla.], report to accompany H. R. 10431; submitted by Mr. Graham. May 11, 1928. 1 p. (H. rp. 1604, 70th Cong. 1st sess.) * Paper, 5c.
- Amend sec. 71 of judicial code as amended, report to accompany H. R. 12036 [to amend sec. 71 of judicial code, as amended by public numbered 21, 70th Congress, approved Feb. 7, 1928, so as to transfer Ashley County from western to eastern district of Arkansas]; submitted by Mr. Graham. May 12, 1928. 1 p. (H. rp. 1625, 70th Cong. 1st sess.) * Paper, 5c.
- Amend sec. 126, title 28, United States code [relative to appointments of relatives by district judges and judges of Circuit Courts of Appeals], report to accompany H. R. 12526; submitted by Mr. Graham. May 24, 1928. 1 p. (H. rp. 1857, 70th Cong. 1st sess.) * Paper, 5c.
- Change Hardeman County, Tex., from Fort Worth division to Wichita Falls division of northern judicial district of Texas, report to accompany H. R. 9055; submitted by Mr. Graham. May 12, 1928. 1 p. (H. rp. 1624, 70th Cong. 1st sess.) * Paper, 5c.
- Changing boundaries of divisions of southern district of California [and terms of court for each division], report to accompany H. R. 12351; submitted by Mr. Graham. May 12, 1928. 1 p. (H. rp. 1626, 70th Cong. 1st sess.) * Paper, 5c.
- Provision of times and places for holding terms of court for eastern district of North Carolina, report to accompany S. 3947; submitted by Mr. Weaver. Apr. 30, 1928. 2 p. (H. rp. 1426, 70th Cong. 1st sess.) * Paper, 5c.
- To create new division of district court for northern district of Texas, report to accompany H. R. 12629; submitted by Mr. Sumners of Texas. May 17, 1928. 3 p. (H. rp. 1721, 70th Cong. 1st sess.) * Paper, 5c.
- Flags*. To adopt official flag code of United States, hearing, 70th Congress, 1st session, on H. J. Res. 11, Jan. 25, 1928. 1928. ii+34 p. (Serial 28.) * Paper, 5c. Y 4.J 89/1: F 59/6
- Florida*. For relief of Florida, report to accompany S. 3917; submitted by Mr. Christopherson. May 21, 1928. 1 p. (H. rp. 1787, 70th Cong. 1st sess.) * Paper, 5c.
- Godfrey, Mrs. Cora W.* To permit United States to be made party defendant in certain case [to be instituted in courts of South Carolina by Mrs. Cora W. Godfrey to foreclose mortgage of W. J. Wood], report to accompany H. R. 12809; submitted by Mr. Graham. May 7, 1928. 1 p. (H. rp. 1545, 70th Cong. 1st sess.) * Paper, 5c.

Industrial Reformatory. To remove age limits of persons who may be confined at Industrial Reformatory at Chillicothe, Ohio, report to accompany H. R. 12249; submitted by Mr. Graham. May 3, 1928. 2 p. (H. rp. 1498, 70th Cong. 1st sess.) * Paper, 5c.

Judges. Additional district judge for eastern and western districts, South Carolina, report to accompany H. R. 12811; submitted by Mr. Dominick. Apr. 30, 1928. 4 p. (H. rp. 1427, 70th Cong. 1st sess.) * Paper, 5c.

— Additional judge for northern district of Illinois, report to accompany S. 4183 [authorizing filling of vacancy occurring in office of district judge for northern district of Illinois created by act for appointment of additional circuit judge for 4th judicial circuit, for appointment of additional district judges for certain districts, providing for annual conference of certain judges, and for other purposes]; submitted by Mr. Graham. May 18, 1928. 1 p. (H. rp. 1736, 70th Cong. 1st sess.) * Paper, 5c.

— Additional judge in Florida, report to accompany S. 1275 [to create additional judge for southern district of Florida]; submitted by Mr. Graham. May 24, 1928. 2 p. (H. rp. 1859, 70th Cong. 1st sess.) * Paper, 5c.

— Additional justice for Supreme Court of District of Columbia, report to accompany H. R. 13116; submitted by Mr. Graham. May 3, 1928. 2 p. (H. rp. 1500, 70th Cong. 1st sess.) * Paper, 5c.

— Appointment of additional circuit judge for 2d judicial circuit, report to accompany S. 1976; submitted by Mr. Graham. May 24, 1928. 1 p. (H. rp. 1860, 70th Cong. 1st sess.) * Paper, 5c.

— To provide additional justice of Supreme Court of District of Columbia, hearing, 70th Congress, 1st session, on H. R. 13116, May 1, 1928. 1928. ii+17 p. (Serial 25.) * Paper, 5c. Y 4. J 89/1: D 63/13

Laws. Revision and printing of index to Federal statutes, report to accompany H. R. 9778 [to amend act providing for revision and printing of index to Federal statutes by librarian of Congress, so as to include acts of 70th Congress, and increasing appropriation therefor]; submitted by Mr. Graham. May 7, 1928. 3 p. (H. rp. 1541, 70th Cong. 1st sess.) * Paper, 5c.

Marshals. Fees of marshal in certain cases, report to accompany H. R. 12250 [to amend sec. 574, title 28, United States code, relative to fees of marshals for expenses of keeping boats, etc., attached in admiralty]; submitted by Mr. Graham. May 3, 1928. 2 p. (H. rp. 1499, 70th Cong. 1st sess.) * Paper, 5c.

Miller, B. C. B. C. Miller, report to accompany H. R. 11859 [for relief of B. C. Miller]; submitted by Mr. Graham. May 8, 1928. 5 p. (H. rp. 1562, 70th Cong. 1st sess.) * Paper, 5c.

Narcotic farms. Establishment of 2 narcotic farms, hearings, 70th Congress, 1st session, on H. R. 12781. H. R. 13645, Apr. 26-28, 1928. 1928. ii+222 p. il. (Serial 29.) * Paper, 20c. Y 4. J 89/1: N 16

— Establishment of 2 narcotic farms, report to accompany H. R. 13645 [to establish 2 narcotic farms for confinement and treatment of persons addicted to use of habit-forming narcotic drugs who have been convicted of offenses against United States]; submitted by Mr. Graham. May 14, 1928. 3 p. (H. rp. 1652, 70th Cong. 1st sess.) * Paper, 5c.

North Carolina. For relief of North Carolina, report to accompany S. 3097; submitted by Mr. Graham. May 22, 1928. 6 p. (H. rp. 1818, 70th Cong. 1st sess.) * Paper, 5c.

Oaths. Dispensing with oath or affirmation as method of verifying certain written instruments, report to accompany H. R. 9343; submitted by Mr. Graham. May 8, 1928. 3 p. (H. rp. 1566, 70th Cong. 1st sess.) * Paper, 5c.

Pickert, L., Fish Company, Incorporated. L. Pickert Fish Co. (Inc.), report to accompany H. R. 10908 [for relief of L. Pickert Fish Company (Incorporated)]; submitted by Mr. Christopherson. May 2, 1928. 2 p. (H. rp. 1462, 70th Cong. 1st sess.) * Paper, 5c.

Prison camps. To establish Federal prison camps, report to accompany H. R. 11285; submitted by Mr. Graham. May 18, 1928. 4 p. (H. rp. 1735, 70th Cong. 1st sess.) * Paper, 5c.

Probation system. To amend probation law, hearing, 70th Congress, 1st session, on H. R. 11801, Apr. 13, 1928. 1928. ii+69 p. il. 8 pl. 3 maps. (Serial 24.) * Paper, 15c. Y 4 J 89/1: P 94/26

Prohibition. Certain information from Secretary of Treasury concerning enforcement of prohibition law in western district of Pennsylvania, adverse report to accompany H. Res. 181; submitted by Mr. Graham. May 3, 1928. 2 p. (H. rp. 1496, 70th Cong. 1st sess.) * Paper, 5c.

— Information concerning prohibition enforcement from Attorney General, adverse report to accompany H. Res. 180; submitted by Mr. Graham. May 3, 1928. 2 p. (H. rp. 1495, 70th Cong. 1st sess.) * Paper, 5c.

— To amend prohibition laws for purpose of more efficient enforcement, hearing, 70th Congress, 1st session, on H. R. 11410, Apr. 30, 1928. 1928. ii+59 p. (Serial 26.) * Paper, 10c. Y 4 J 89/1: P 94/27

LAWS, COMMITTEE ON REVISION OF, HOUSE

Code of laws of United States. Publication of supplements to United States Code and of code of laws for District of Columbia and supplements thereto, report to accompany H. R. 13621 [to authorize preparation and publication of supplements to Code of laws of United States with perfecting amendments, printing of bills to codify laws relating to District of Columbia and of such code and of supplements thereto, and for distribution]; submitted by Mr. Roy G. Fitzgerald. May 16, 1928. 3 p. (H. rp. 1705, 70th Cong. 1st sess.) * Paper, 5c.

LIBRARY COMMITTEE, HOUSE

Blount, Camp. Acquisition of land and erection of markers at Camp Blount, Tenn., hearing, 70th Congress, 1st session, on H. R. 11196, for erection of tablet or markers at Camp Blount, Lincoln County, Tenn., May 16, 1928. 1928. ii+11 p. * Paper, 5c. Y 4 L 61/1: C 15

District of Columbia. Improvement of base and grounds of Washington Monument, hearing, 70th Congress, 1st session, on H. R. 11208, to provide for engineering and landscape study, preparation of plans, and estimate of cost of improvement of base and grounds of Washington Monument in District of Columbia, May 11, 1928. 1928. ii+7 p. * Paper, 5c. Y 4 L 61/1: W 27

Ellsworth, Lincoln. Lincoln Ellsworth medal, hearings, 70th Congress, 1st session, on S. 3919, to award gold medal to Lincoln Ellsworth, distinguished American explorer, May 16, 1928. 1928. ii+12 p. * Paper, 5c.

Y 4 L 61/1: E1 5

— Medal of honor to Lincoln Ellsworth, report to accompany H. R. 12456 [awarding Congressional Medal of Honor to Lincoln Ellsworth]; submitted by Mr. Luce. May 23, 1928. 3 p. (H. rp. 1839, 70th Cong. 1st sess.) [Committee amends H. R. 12456 so as to authorize presentation of gold medal of honor to Lincoln Ellsworth instead of Congressional Medal of Honor.] * Paper, 5c.

Government officials and employes. Awards for distinguished work in science and conspicuous service, hearing, 70th Congress, 1st session, on H. R. 424, providing for a medal of honor and awards to Government employes for distinguished work in science, and H. R. 13036, to authorize board of regents of Smithsonian Institution to make recommendations regarding conspicuous service, May 8, 1928. 1928. ii+39 p. * Paper, 5c. Y 4 L 61/1: Sci 2

Hart, Nancy. Tablet or marker to commemorate Nancy Hart, report to accompany H. R. 7452 [for erection of tablet or marker to be placed at some suitable point at Alford's Bridge in county of Hart, Ga., on national highway between Georgia and South Carolina, to commemorate memory of Nancy Hart]; submitted by Mr. Luce. May 21, 1928. 1 p. (H. rp. 1807, 70th Cong. 1st sess.) * Paper, 5c.

Mount Rushmore National Memorial Commission, report to accompany H. R. 12521 [creating Mount Rushmore National Memorial Commission and defining its purpose and powers]; submitted by Mr. Luce. May 21, 1928. 3 p. (H. rp. 1800, 70th Cong. 1st sess.) * Paper, 5c.

Nashville, Tenn. Establishment of Presidents' plaza, Nashville, Tenn., hearing, 70th Congress, 1st session, on H. R. 9496, providing for Presidents' plaza and memorial in Nashville, Tenn., to Andrew Jackson, James K. Polk, and Andrew Johnson, former Presidents of United States, May 11, 1928. 1928. ii+12 p. * Paper, 5c. Y 4. L 61/1: P 92

— Presidents' plaza and memorial in Nashville, Tenn., report to accompany S. 3171 [providing for Presidents' plaza and memorial in Nashville, Tenn., to Andrew Jackson, James K. Polk, and Andrew Johnson, former Presidents of United States]; submitted by Mr. Luce. May 24, 1928. 2 p. (H. rp. 1855, 70th Cong. 1st sess.) * Paper, 5c.

Nez Percés Indians. Monument on site of battle between Nez Perce Indians under command of Chief Joseph and command of Nelson A. Miles, report to accompany H. R. 8109; submitted by Mr. Luce. May 21, 1928. 2 p. (H. rp. 1799, 70th Cong. 1st sess.) * Paper, 5c.

Pulaski Sesquicentennial Commission, report to accompany H. J. Res. 304 [providing for observance and commemoration of 150th anniversary of death of Casimir Pulaski, and establishing commission to be known as United States Pulaski Sesquicentennial Commission]; submitted by Mr. Luce. May 21, 1928. 2 p. (H. rp. 1798, 70th Cong. 1st sess.) * Paper, 5c.

Rhode Island, Battle of, 1778. One hundred and fiftieth anniversary of Battle of Rhode Island, report to accompany H. R. 11800 [to establish commission for participation of United States in observance of 150th anniversary of Battle of Rhode Island]; submitted by Mr. Luce. May 22, 1928. 2 p. (H. rp. 1809, 70th Cong. 1st sess.) * Paper, 5c.

— Sesquicentennial celebration of Battle of Rhode Island, hearing, 70th Congress, 1st session, on H. R. 11800, to establish commission for participation of United States in observance of 150th anniversary of Battle of Rhode Island; May 16, 1928. 1928. ii+6 p. * Paper, 5c. Y 4. L 61/1: R 34

Wyoming massacre, 1778. Sesquicentennial of Battle of Wyoming, hearing, 70th Congress, 1st session, on H. R. 13594, for cooperation of Federal Government in sesquicentennial of Battle of Wyoming; May 16, 1928. 1928. ii+16 p. * Paper, 5c. Y 4. L 61/1: W 99

— Sesquicentennial of Battle of Wyoming, report to accompany H. R. 14034, [to establish commission for participation of United States in observance of 150th anniversary of Battle of Wyoming]; submitted by Mr. Luce. May 26, 1928. 1 p. (H. rp. 1900, 70th Cong. 1st sess.) * Paper, 5c.

Yorktown Sesquicentennial Commission, report to accompany H. J. Res. 279 [establishing commission to formulate and submit plans for observance of 150th anniversary of surrender of Cornwallis at Yorktown, Va.]; submitted by Mr. Luce. May 21, 1928. 1 p. (H. rp. 1801, 70th Cong. 1st sess.) * Paper, 5c.

MERCHANT MARINE AND FISHERIES COMMITTEE, HOUSE

Fish-culture. Five-year construction and maintenance program. Bureau of Fisheries, report to accompany H. R. 13383; submitted by Mr. White of Maine. Apr. 30, 1928. 3 p. (H. rp. 1434, 70th Cong. 1st sess.) * Paper, 5c.

Lights. Lights for tugs whose principal business is harbor towing, report to accompany H. R. 13032 [to amend act to regulate navigation on Great Lakes and their connecting and tributary waters]; submitted by Mr. White of Maine. Apr. 30, 1928. 2 p. (H. rp. 1432, 70th Cong. 1st sess.) * Paper, 5c.

— Lights on lake steamers, report to accompany H. R. 13037 [to amend sec. 1, rule 2, rule 3, subdivision e, and rule 9 of act to regulate navigation on Great Lakes and their connecting and tributary waters]; submitted by Mr. White of Maine. Apr. 30, 1928. 2 p. (H. rp. 1433, 70th Cong. 1st sess.) * Paper, 5c.

MILITARY AFFAIRS COMMITTEE, HOUSE

- Air Corps retrievers.* Construction or purchase of 1 heavy seagoing Air Corps retriever for War Department [for use at France Field, Canal Zone], report to accompany H. R. 10365; submitted by Mr. Furlow. May 7, 1928. 2 p. (H. rp. 1558, 70th Cong. 1st sess.) * Paper, 5c.
- Airplanes.* First heavier-than-air flying machines, report to accompany H. J. Res. 224 [to ascertain which was 1st heavier-than-air flying machine]; submitted by Mr. Garrett of Texas. May 2, 1928. 2 p. (H. rp. 1467, 70th Cong. 1st sess.) * Paper, 5c.
- Andler, Fred, jr.* Fred Andler, jr., report to accompany H. R. 4683 [for relief of Fred Andler, jr.]; submitted by Mr. McSwain. May 12, 1928. 3 p. (H. rp. 1634, 70th Cong. 1st sess.) * Paper, 5c.
- Army.* Percentages of enlisted men in 6th and 7th grades of Army, etc., report to accompany H. R. 13250; submitted by Mr. Furlow. May 1, 1928. 2 p. (H. rp. 1450, 70th Cong. 1st sess.) * Paper, 5c.
- Army Transport Service.* Army Transport retirement, hearings, 70th Congress, 1st session, on H. R. 436, H. R. 5634, H. R. 9832, and H. R. 10478, Mar. 5-Apr. 14, 1928. 1928. ii+36 p. * Paper, 5c. Y 4.M 59/1: R 31/4
- Providing for retirement of navigators or engineers in Army Transport Service, report to accompany H. R. 10478 [providing retirement for persons who hold licenses as navigators or engineers who have reached the age of 64 years and who have served 25 or more years on seagoing vessels of Army Transport Service]; submitted by Mr. Garrett of Texas. May 2, 1928. 3 p. (H. rp. 1466, 70th Cong. 1st sess.) * Paper, 5c.
- Auburn, Me.* Purchase of land adjoining target range at Auburn, Me., report to accompany S. 2463 [to amend act for purchase of land adjoining target range at Auburn, Me., so as to provide for cost of investigation of title, etc.]; submitted by Mr. Frothingham. May 1, 1928. 2 p. (H. rp. 1441, 70th Cong. 1st sess.) * Paper, 5c.
- Aviators.* Recognizing aviation accomplishments, report to accompany S. 4235; submitted by Mr. Hill of Alabama. May 15, 1928. 2 p. (H. rp. 1696, 70th Cong. 1st sess.) [Committee amends S. 4235, relating to medals for foreign aviators, by adding new section concerning pay and retirement of military aviators, and amends title to read: Act for recognizing aviation accomplishments.] * Paper, 5c.
- Bliss, Fort.* Purchase of land adjoining Fort Bliss, Tex., hearing before subcommittee no. 2, 70th Congress, 1st session, on H. R. 8288; statements of B. F. Cheatham [and] Dayton Moses, Apr. 13, 1928. 1928. ii+10 p. * Paper, 5c. Y 4.M 59/1: F 77/11
- Bullis, Camp.* Purchase of land near Camp Bullis, Tex., report to accompany H. R. 11071; submitted by Mr. McSwain. May 10, 1928. 2 p. (H. rp. 1583, 70th Cong. 1st sess.) * Paper, 5c.
- Carlisle, Paul D.* Paul D. Carlisle, report to accompany S. 3201 [for relief of Paul D. Carlisle]; submitted by Mr. McSwain. Apr. 30, 1928. 3 p. (H. rp. 1431, 70th Cong. 1st sess.) * Paper, 5c.
- Chavis, Richard A.* Richard A. Chavis, report to accompany H. R. 3278 [for relief of Richard A. Chavis]; submitted by Mr. McSwain. May 2, 1928. 2 p. (H. rp. 1464, 70th Cong. 1st sess.) * Paper, 5c.
- Claims.* Settlement of damages to persons and property by Army aircraft, report to accompany H. R. 7939; submitted by Mr. Furlow. May 10, 1928. 1 p. (H. rp. 1582, 70th Cong. 1st sess.) * Paper, 5c.
- Clark, Camp.* Purchase of land adjoining Camp Clark, Nevada, Mo. [and authorizing appropriation therefor], report to accompany H. R. 12951; submitted by Mr. James. May 25, 1928. 2 p. (H. rp. 1896, 70th Cong. 1st sess.) * Paper, 5c.

- Clay, Mrs. Maria H.* Maria Hensley Clay, report to accompany H. R. 10194 [for relief of Maria Hensley Clay, mother of Charles D. Clay, jr.]; submitted by Mr. Wainwright. May 3, 1928. 3 p. (H. rp. 1483, 70th Cong. 1st sess.) * Paper, 5c.
- Cole, George A.* George A. Cole, report to accompany H. R. 12641 [for relief of George A. Cole]; submitted by Mr. Reece. May 1, 1928. 2 p. (H. rp. 1447, 70th Cong. 1st sess.) * Paper, 5c.
- Costello, Edward J.* Edward J. Costello, report to accompany H. R. 1539 [for relief of Edward J. Costello]; submitted by Mr. Garrett of Texas. May 11, 1928. 4 p. (H. rp. 1602, 70th Cong. 1st sess.) * Paper, 5c.
- Cowpens, Battle of, 1781.* National military park at Cowpens battle ground, report to accompany H. R. 12106 [to erect national monument at Cowpens battle ground]; submitted by Mr. McSwain. May 10, 1928. 16 p. (H. rp. 1584, 70th Cong. 1st sess.) * Paper, 5c.
L. C. Card 28-26399
- Cunningham, Joseph.* Joseph Cunningham, report to accompany S. 2733 [for relief of Joseph Cunningham]; submitted by Mr. Furlow. May 1, 1928. 3 p. (H. rp. 1449, 70th Cong. 1st sess.) * Paper, 5c.
- Davidson, Donald M.* Donald M. Davidson, report to accompany H. R. 10812 [for relief of Donald M. Davidson]; submitted by Mr. Wainwright. May 23, 1928. 4 p. (H. rp. 1831, 70th Cong. 1st sess.) * Paper, 5c.
- Day, George A.* George A. Day, report to accompany H. R. 9719 [for relief of George A. Day]; submitted by Mr. Reece. May 4, 1928. 2 p. (H. rp. 1521, 70th Cong. 1st sess.) * Paper, 5c.
- District of Columbia.* Washington Parish Burial Ground (Congressional Cemetery), hearing before subcommittee no. 9, 70th Congress, 1st session, on H. R. 11916; statements of Mrs. Edwin C. Gregory [and] Charles L. Abernethy, Apr. 24, 1928. 1928. ii+9 p. * Paper, 5c. Y4.M 59/1: W 27
- Dombris, Norman.* Norman Dombris, report to accompany H. R. 10457 [for relief of Norman Dombris]; submitted by Mr. McSwain. May 15, 1928. 2 p. (H. rp. 1699, 70th Cong. 1st sess.) * Paper, 5c.
- Dry Valley road.* Paving Government road from Rossville, Ga., to Chickamauga National Military Park, report to accompany H. R. 12662 [for paving of Government road, known as Dry Valley road, commencing where said road leaves La Fayette road, in Rossville, Ga., and extending to Chickamauga and Chattanooga National Military Park, constituting approach road to said park]; submitted by Mr. McSwain. May 21, 1928. 2 p. (H. rp. 1802, 70th Cong. 1st sess.) * Paper, 5c.
- Edwards, Robert O.* Robert O. Edwards, report to accompany S. 2894 [for relief of Robert O. Edwards]; submitted by Mr. Furlow. May 22, 1928. 7 p. (H. rp. 1815, 70th Cong. 1st sess.) * Paper, 5c.
- Fleming, John F.* John F. Fleming, report to accompany H. R. 12650 [for relief of John F. Fleming]; submitted by Mr. McSwain. May 18, 1928. 2 p. (H. rp. 1734, 70th Cong. 1st sess.) * Paper, 5c.
- Fort Negley National Park.* National military park at Fort Negley on battle field of Nashville, Tenn., hearing, 70th Congress, 1st session, on H. R. 10291; statements of Mrs. E. Gillentine [and] Joseph W. Byrns, Feb. 2, 1928. 1928. ii+7 p. * Paper, 5c. Y4.M 59/1: F 77/12
- Gateway Bridge Company.* Acquisition of land, now part of Fort Brown military reservation, by Gateway Bridge Co., report to accompany H. R. 13458; submitted by Mr. McSwain. May 21, 1928. 2 p. (H. rp. 1797, 70th Cong. 1st sess.) * Paper, 5c.
- General Staff Corps.* Equalize rank of officers in positions of great responsibility in Army and Navy [namely chief of staff of Army and chief of naval operations], report to accompany H. R. 9961; submitted by Mr. Wright. May 7, 1928. 3 p. (H. rp. 1547, 70th Cong. 1st sess.) * Paper, 5c.

General Staff Corps—Continued.

- Providing that certain graduates of general service schools and of Army War College may be eligible for selection to General Staff Corps, report to accompany S. 1828; submitted by Mr. Wright. May 5, 1928. 3 p. (H. rp. 1551, 70th Cong. 1st sess.) * Paper, 5c.
- Harden, Josiah.* Josiah Harden, report to accompany H. R. 13260 [for relief of Josiah Harden]; submitted by Mr. McSwain. May 11, 1928. 4 p. (H. rp. 1617, 70th Cong. 1st sess.) * Paper, 5c.
- Holly, Squire J.* Squire J. Holly, report to accompany H. R. 2069 [for relief of Squire J. Holly]; submitted by Mr. Johnson of Illinois. May 25, 1928. 2 p. (H. rp. 1886, 70th Cong. 1st sess.) * Paper, 5c.
- Huestis, Alfred O.* Alfred O. Huestis, report to accompany H. R. 3443 [for relief of Alfred O. Huestis]; submitted by Mr. Hoffman. May 1, 1928. 3 p. (H. rp. 1442, 70th Cong. 1st sess.) * Paper, 5c.
- Hunt, Mrs. Elizabeth.* Elizabeth Hunt, report to accompany H. R. 3202 [for relief of Elizabeth Hunt, widow of George W. Hunt]; submitted by Mr. Speaks. May 18, 1928. 2 p. (H. rp. 1733, 70th Cong. 1st sess.) * Paper, 5c.
- Hunter, Armstrong.* Armstrong Hunter, report to accompany H. R. 6112 [for relief of Armstrong Hunter]; submitted by Mr. Johnson of Illinois. May 1, 1928. 3 p. (H. rp. 1446, 70th Cong. 1st sess.) * Paper, 5c.
- Jackson, Pierce D.* Pierce Dale Jackson, report to accompany H. R. 12867 [granting honorable discharge to Pierce Dale Jackson]; submitted by Mr. McSwain. Apr. 30, 1928. 4 p. (H. rp. 1428, 70th Cong. 1st sess.) * Paper, 5c.
- Jeffersonville, Ind.* Authorizing sale of surplus War Department real property at Jeffersonville, Ind., report to accompany H. R. 12689; submitted by Mr. McSweeney. May 5, 1928. 2 p. (H. rp. 1549, 70th Cong. 1st sess.) * Paper, 5c.
- Jimenez, Jose J.* Jose J. Jimenez, report to accompany H. J. Res. 300 [authorizing Secretary of War to receive for instruction at Military Academy, West Point, Jose J. Jimenez, citizen of Venezuela]; submitted by Mr. Morin. May 26, 1928. 1 p. (H. rp. 1914, 70th Cong. 1st sess.) * Paper, 5c.
- L boats.* Construction or purchase of 2 L boats for War Department, report to accompany H. R. 10363; submitted by Mr. Glynn. May 7, 1928. 2 p. (H. rp. 1556, 70th Cong. 1st sess.) * Paper, 5c.
- Laws, Mrs. Rosetta.* Rosetta Laws, report to accompany H. R. 3728 [for relief of Rosetta Laws]; submitted by Mr. Speaks. May 26, 1928. 2 p. (H. rp. 1906, 70th Cong. 1st sess.) * Paper, 5c.
- Lee, Joseph.* Joseph Lee, report to accompany H. R. 4244 [for relief of Joseph Lee]; submitted by Mr. Reece. May 1, 1928. 3 p. (H. rp. 1443, 70th Cong. 1st sess.) * Paper, 5c.
- Leich, John W.* John W. Leich, alias John Leach, report to accompany H. R. 11854 [for relief of John W. Leich, alias John Leach, alias John W. Lamont]; submitted by Mr. Reece. May 26, 1928. 3 p. (H. rp. 1908, 70th Cong. 1st sess.) * Paper, 5c.
- McAleer, Joseph M.* Joseph M. McAleer, report to accompany H. R. 13476 [for relief of Joseph M. McAleer, alias Joseph M. Mejjair]; submitted by Mr. Ransley. May 4, 1928. 3 p. (H. rp. 1523, 70th Cong. 1st sess.) * Paper, 5c.
- McKinley, Fort.* Transfer of water pipe line at Fort McKinley, Me., to Portland Water District, report to accompany S. 3057 [to transfer and convey to Portland Water District, a municipal corporation, water pipe line including submarine water main connecting Fort McKinley, Me., with water system of Portland Water District]; submitted by Mr. Frothingham. May 3, 1928. 3 p. (H. rp. 1492, 70th Cong. 1st sess.) * Paper, 5c.
- Manley, James A.* James Aloysius Manley, report to accompany H. R. 13048 [for relief of James Aloysius Manley]; submitted by Mr. Hill of Alabama. May 12, 1928. 3 p. (H. rp. 1635, 70th Cong. 1st sess.) * Paper, 5c.

- Marko, Joseph.* Joseph Marko, report to accompany H. R. 11844 [for relief of Joseph Marko]; submitted by Mr. Glynn. May 29, 1928. 3 p. (H. rp. 1927, 70th Cong. 1st sess.) * Paper, 5c.
- Marshall, Samuel J. D.* Samuel J. D. Marshall, report to accompany H. R. 11422 [for relief of Samuel J. D. Marshall]; submitted by Mr. Ransley. May 15, 1928. 3 p. (H. rp. 1663, 70th Cong. 1st sess.) * Paper, 5c.
- Military Academy, West Point.* To authorize appropriations for construction at Military Academy, West Point, N. Y., report to accompany H. R. 11469; submitted by Mr. Morin. May 22, 1928. 2 p. (H. rp. 1812, 70th Cong. 1st sess.) * Paper, 5c.
- Transfer of surplus materials for construction of buildings at West Point [Military Academy], report to accompany H. R. 6655; submitted by Mr. Frothingham. May 21, 1928. 1 p. (H. rp. 1804, 70th Cong. 1st sess.) * Paper, 5c.
- Military posts.* Authorizing appropriations for construction at military posts, report to accompany H. R. 13825; submitted by Mr. Frothingham. May 21, 1928. 10 p. (H. rp. 1793, 70th Cong. 1st sess.) * Paper, 5c.
- Militia.* Settlement of claims for armory drill pay, report to accompany H. R. 13296; submitted by Mr. Houston of Hawaii. May 3, 1928. 2 p. (H. rp. 1491, 70th Cong. 1st sess.) * Paper, 5c.
- Settlement of claims for armory drill pay, report to accompany S. 4216; submitted by Mr. Speaks. May 7, 1928. 2 p. (H. rp. 1559, 70th Cong. 1st sess.) * Paper, 5c.
- Miller, Robert W.* For relief of Robert W. Miller, hearing. 70th Congress, 1st session, Mar. 31, 1928. 1928. ii+21 p. * Paper, 5c. Y 4. M 59/1: M 61
- Milligan, Howard P.* H. P. Milligan, report to accompany H. R. 13440 [for relief of Howard P. Milligan]; submitted by Mr. James. May 23, 1928. 8 p. (H. rp. 1834, 70th Cong. 1st sess.) * Paper, 5c.
- Monocacy, Battle of the, 1864.* National military park at battle field of Monocacy, Md., hearings, 70th Congress, 1st session, on H. R. 11722. Apr. 13, 1928. 1928. ii+14 p. * Paper, 5c. Y 4. M 59/1: M 75
- National military park at battle field of Monocacy, Md., report to accompany H. R. 11722 [to establish national military park at battle field of Monocacy, Md.]; submitted by Mr. Reece. May 11, 1928. 2 p. (H. rp. 1610, 70th Cong. 1st sess.) * Paper, 5c.
- Monterey, Calif.* Conveying lands to Monterey, Calif., report to accompany H. R. 13033 [to convey portions of military reservation at Monterey, Calif., to Monterey, Calif., for extension of Alvarado street]; submitted by Mr. McSwain. May 21, 1928. 2 p. (H. rp. 1803, 70th Cong. 1st sess.) * Paper, 5c.
- Moore, Thomas W.* Thomas W. Moore, report to accompany H. R. 13097 [for relief of Thomas W. Moore]; submitted by Mr. Frothingham. May 1, 1928. 3 p. (H. rp. 1448, 70th Cong. 1st sess.) * Paper, 5c.
- Morgan, Mrs. Edwin D.* Edwin D. Morgan, report to accompany H. R. 12359 [for relief of widow of Edwin D. Morgan]; submitted by Mr. Speaks. May 18, 1928. 3 p. (H. rp. 1744, 70th Cong. 1st sess.) * Paper, 5c.
- Motor-boats.* Motor mine yawls for War Department, report to accompany H. R. 10364 [for construction or purchase of 2 motor mine yawls for War Department]; submitted by Mr. Glynn. May 7, 1928. 2 p. (H. rp. 1557, 70th Cong. 1st sess.) * Paper, 5c.
- National Home for Disabled Volunteer Soldiers.* Amending sec. 4826. Revised statutes [as amended, so as to increase number of members of board of managers of National Home for Disabled Volunteer Soldiers]; submitted by Mr. Glynn. May 25, 1928. 1 p. (H. rp. 1877, 70th Cong. 1st sess.) * Paper, 5c.
- Board of managers of National Home for Disabled Volunteer Soldiers to accept title to [land, etc., of] State Camp for Veterans at Bath, N. Y., report to accompany H. R. 12953; submitted by Mr. Glynn. May 11, 1928. 2 p. (H. rp. 1611, 70th Cong. 1st sess.) * Paper, 5c.

- New Orleans, La.* Authorizing Secretary of War to lease to New Orleans Association of Commerce New Orleans quartermaster intermediate depot unit no. 2, report to accompany H. J. Res. 258; submitted by Mr. McSwain. Apr. 30, 1928. 2 p. (H. rp. 1430, 70th Cong. 1st sess.) * Paper, 5c.
- Newbold, Robinson.* Robinson Newbold, report to accompany H. R. 5222 [for relief of Robinson Newbold]; submitted by Mr. Boylan. May 9, 1928. 2 p. (H. rp. 1573, 70th Cong. 1st sess.) * Paper, 5c.
- Officers, Air Corps.* Increase efficiency of Air Corps [reports] to accompany H. R. 12814; submitted by Mr. Wainwright. Apr. 16 and May 3, 1928. [2 pts.] 10 p. and $\frac{1}{3}$ p. (H. rp. 1277, 2 pts., 70th Cong. 1st sess.) * Paper, 5c. each.
- Promotion and retirement, hearings, 70th Congress, 1st session, on H. R. 12199 [to increase efficiency of Air Corps] Apr. 2 and 4, 1928. 1928. pt. 2. ii+11-42 p. * Paper, 5c. Y 4.M 59/1: Ai 7/8/pt. 2
- Officers, Army.* Commissioned service in Philippine Constabulary, report to accompany S. 3463 [to recognize commissioned service in Philippine Constabulary in determining rights of officers of Regular Army]; submitted by Mr. McSwain. Apr. 30, 1928. 11 p. (H. rp. 1425, 70th Cong. 1st sess.) * Paper, 5c.
- To define promotion list of Army, report [and minority views] to accompany H. R. 13509 [to define promotion-list officers of Army and to prescribe methods of their promotion]. [2 pts.] (H. rp. 1574, 2 pts., 70th Cong. 1st sess.)
- [pt. 1.] Report; submitted by Mr. Morin. May 9, 1928. 23 p. [Includes minority views of Mr. Wainwright.] * Paper, 5c.
- pt. 2. Minority views; submitted by Mr. Wainwright. May 10, 1928. 4 p. * Paper, 5c.
- To make chiefs and assistant chiefs of branches of Army eligible for appointment as general officers of the line, report to accompany H. R. 13244; submitted by Mr. Wainwright. May 21, 1928. 2 p. (H. rp. 1792, 70th Cong. 1st sess.) * Paper, 5c.
- Padmore, Arthur A.* Arthur A. Padmore, report to accompany H. R. 4626 [for relief of Arthur A. Padmore]; submitted by Mr. Frothingham. May 1, 1928. 2 p. (H. rp. 1444, 70th Cong. 1st sess.) * Paper, 5c.
- Parish, William.* William Parish, report to accompany H. R. 11181 [for relief of William Parish]; submitted by Mr. Hoffman. May 23, 1928. 3 p. (H. rp. 1832, 70th Cong. 1st sess.) * Paper, 5c.
- Pay, Army.* Collection of indebtedness due United States from enlisted men [of Army], report to accompany S. 1829; submitted by Mr. Wright. May 5, 1928. 2 p. (H. rp. 1550, 70th Cong. 1st sess.) * Paper, 5c.
- Define terms "child" and "children" as used in acts of May 19[18], 1920, and June 10, 1920[1922, relating to pay and allowances of commissioned and enlisted personnel of Army, Navy, Marine Corps, Coast Guard, Coast and Geodetic Survey, and Public Health Service], report to accompany H. R. 12449; submitted by Mr. Wright. May 5, 1928. 2 p. (H. rp. 1548, 70th Cong. 1st sess.) * Paper, 5c.
- Readjust pay of Army, Navy, Marine Corps, Coast Guard, Coast and Geodetic Survey, and Public Health Service, report to accompany H. R. 12110 [to amend act to readjust pay and allowances of commissioned and enlisted personnel of Army, Navy, Marine Corps, Coast Guard, Coast and Geodetic Survey, and Public Health Service, relative to pay of certain officers of Army whose pay is limited by law to that of grade of captain]; submitted by Mr. Quin. May 4, 1928. 2 p. (H. rp. 1519, 70th Cong. 1st sess.) * Paper, 5c.
- Physician to the President.* Rank, pay, and allowances of personal physician to the President, report to accompany H. R. 13784 [allowing rank, pay, and allowances of colonel, Medical Corps, Army, to medical officer assigned to duty as personal physician to the President]; submitted by Mr. Wainwright. May 25, 1928. 1 p. (H. rp. 1867, 70th Cong. 1st sess.) * Paper, 5c.

- Pirkey, Frank Z.* Frank Z. Pirkey, report to accompany H. R. 3460 [for relief of Frank Z. Pirkey]; submitted by Mr. Hoffman. May 25, 1928. 2 p. (H. rp. 1887, 70th Cong. 1st sess.) * Paper, 5c.
- Pringle, James W.* James W. Pringle, report to accompany H. R. 1320 [for relief of James W. Pringle]; submitted by Mr. Reece. May 25, 1928. 3 p. (H. rp. 1885, 70th Cong. 1st sess.) * Paper, 5c.
- Reed, Walter.* To recognize high public service rendered by Walter Reed and those associated with him in discovery of cause and means of transmission of yellow fever, report to accompany H. R. 13060; submitted by Mr. Frothingham. Apr. 30, 1928. 10 p. (H. rp. 1429, 70th Cong. 1st sess.) * Paper, 5c. L. C. card 28-26326
- Yellow fever, hearing, 70th Congress, 1st session [on H. R. 11686, to provide for placing of names of certain individuals on rolls of War Department, and to authorize board of regents of Smithsonian Institution to make certain recommendations as to recognition of citizens in public service who through voluntary risk of life and health have rendered conspicuous service to the people of the country], Apr. 11, 1928. 1928. pt. 1, ii+1-22 p. * Paper, 5c.
Y 4.M 59/1: Y 3/pt.1
- Reserve Division, War Dept.* Create Reserve Division of War Department, report to accompany H. R. 11683; submitted by Mr. Hill of Alabama. May 12, 1928. 8 p. (H. rp. 1631, 70th Cong. 1st sess.) * Paper, 5c.
- Richards, David F.* David F. Richards, alias David Richards, report to accompany H. R. 2651 [for relief of David F. Richards, alias David Richards]; submitted by Mr. Hoffman. May 22, 1928. 3 p. (H. rp. 1814, 70th Cong. 1st sess.) * Paper, 5c.
- Russell, Frank C.* Frank C. Russell, report to accompany H. R. 11343 [for relief of Frank C. Russell]; submitted by Mr. Frothingham. May 25, 1928. 2 p. (H. rp. 1893, 70th Cong. 1st sess.) * Paper, 5c.
- Rynearson, Oren W.* Oren W. Rynearson, report to accompany H. R. 8974 [authorizing the President to order Oren W. Rynearson before retiring board for hearing of his case and upon findings of such board determine whether or not he be placed on retired list with rank and pay held by him at time of his resignation]; submitted by Mr. Wainwright. May 25, 1928. 5 p. (H. rp. 1889, 70th Cong. 1st sess.) * Paper, 5c.
- St. Paul, Minn.* Grant land to St. Paul, Minn., report to accompany H. R. 12988; submitted by Mr. McSwain. May 21, 1928. 2 p. (H. rp. 1791, 70th Cong. 1st sess.) * Paper, 5c.
- Santa Rosa Island.* Defining "public purposes" with respect to parts of Santa Rosa Island, Fla., report to accompany H. R. 13174 [declaring certain designated purposes with respect to parts of Santa Rosa Island in Florida to be "public purposes" within meaning of proviso in sec. 7 of act approved Mar. 12, 1926, authorizing use for permanent construction at military posts of proceeds from sale of surplus War Department real property, and authorizing sale of certain military reservations]; submitted by Mr. McSwain. May 21, 1928. 2 p. (H. rp. 1805, 70th Cong. 1st sess.) * Paper, 5c.
- Sale of land, Santa Rosa, Fla., report to accompany S. 3991 [declaring certain designated purposes with respect to parts of Santa Rosa Island in Florida to be "public purposes" within meaning of proviso in sec. 7 of act approved Mar. 12, 1926, authorizing use for permanent construction at military posts of proceeds from sale of surplus War Department real property, and authorizing sale of certain military reservations]; submitted by Mr. McSwain. May 21, 1928. 2 p. (H. rp. 1796, 70th Cong. 1st sess.) * Paper, 5c.
- Schenck, Martin G.* Martin G. Schenck, report to accompany H. R. 13633 [for relief of Martin G. Schenck, alias Martin G. Schanck]; submitted by Mr. Reece. May 23, 1928. 2 p. (H. rp. 1843, 70th Cong. 1st sess.) * Paper, 5c.
- Sell, Oliver C.* Oliver C. Sell, report to accompany S. 2966 [for relief of Oliver C. Sell]; submitted by Mr. Speaks. May 2, 1928. 2 p. (H. rp. 1461, 70th Cong. 1st sess.) * Paper, 5c.

How to order publications—See information following Contents

- Seymour, Mrs. Henrietta.* Henrietta Seymour, report to accompany H. R. 8079 [for relief of Henrietta Seymour, widow of Joseph H. Seymour]; submitted by Mr. Hughes. May 26, 1928. 4 p. (H. rp. 1907, 70th Cong. 1st sess.) * Paper, 5c.
- Shand, Richings J.* Credit accounts of Richings J. Shand, United States property and disbursing officer, Illinois National Guard, report to accompany H. R. 10244; submitted by Mr. Speaks. May 25, 1928. 2 p. (H. rp. 1892, 70th Cong. 1st sess.) * Paper, 5c.
- Sherman, William M.* William M. Sherman, report to accompany S. 162 [for relief of William M. Sherman]; submitted by Mr. Speaks. May 5, 1928. 3 p. (H. rp. 1535, 70th Cong. 1st sess.) * Paper, 5c.
- Silvers, Ernest L.* Ernest L. Silvers, report to accompany H. R. 8597 [for relief of Ernest L. Silvers]; submitted by Mr. Ransley. May 11, 1928. 3 p. (H. rp. 1616, 70th Cong. 1st sess.) * Paper, 5c.
- Simpson, Frank W.* To reinstate Frank W. Simpson, formerly lieutenant, coast artillery, as 1st lieutenant in Army, report to accompany H. R. 4811; submitted by Mr. Wainwright. May 2, 1928. 2 p. (H. rp. 1465, 70th Cong. 1st sess.) * Paper, 5c.
- Smith, Charles.* Charles Smith, report to accompany H. R. 11772 [for relief of Charles Smith]; submitted by Mr. Reece. May 15, 1928. 2 p. (H. rp. 1664, 70th Cong. 1st sess.) * Paper, 5c.
- Smith, James W.* James W. Smith, report to accompany H. R. 12834 [for relief of James W. Smith]; submitted by Mr. McSwain. May 11, 1928. 3 p. (H. rp. 1603, 70th Cong. 1st sess.) * Paper, 5c.
- Target practice.* Amend national defense act [relative to holding of rifle competitions or national matches every year], report to accompany H. R. 13446; submitted by Mr. Speaks. May 5, 1928. 2 p. (H. rp. 1531, 70th Cong. 1st sess.) * Paper, 5c.
- Thomas, Fort.* Improvement of Fort Thomas avenue, Fort Thomas, Ky., report to accompany H. R. 13406 [to authorize Fort Thomas, Ky., to widen, improve, reconstruct, and resurface Fort Thomas avenue and to assess cost thereof against United States according to front feet of military reservation abutting thereon, and authorizing appropriation therefor]; submitted by Mr. McSwain. May 24, 1928. 2 p. (H. rp. 1854, 70th Cong. 1st sess.) * Paper, 5c.
- Traveling expenses.* Mileage allowance in lieu of transportation, report to accompany S. 1825 [to amend sec. 12 of act to readjust pay and allowances of commissioned and enlisted personnel of Army, Navy, Marine Corps, Coast Guard, Coast and Geodetic Survey, and Public Health Service, as amended, so as to authorize allowance of 3 cents per mile, in lieu of transportation in kind, for persons using privately owned conveyances while traveling under competent orders]; submitted by Mr. Speaks. May 25, 1928. 3 p. (H. rp. 1868, 70th Cong. 1st sess.) [S. 1825 also includes the National Guard.] * Paper, 5c.
- Travis Edgar, sr.* Edgar Travis, sr., report to accompany S. 652 [for relief of Edgar Travis, sr.]; submitted by Mr. Reece. May 25, 1928. 3 p. (H. rp. 1894, 70th Cong. 1st sess.) * Paper, 5c.
- Trussell, James E.* James E. Trussell, report to accompany S. 2673 [for relief of James E. Trussell]; submitted by Mr. Speaks. May 2, 1928. 4 p. (H. rp. 1460, 70th Cong. 1st sess.) * Paper, 5c.
- Ulery, Clarence.* Amend national defense act, report to accompany H. R. 8341 [for appointing Clarence Ulery, warrant officer, Army]; submitted by Mr. Wright. May 7, 1928. 2 p. (H. rp. 1553, 70th Cong. 1st sess.) * Paper, 5c.
- Van Leeuwen, Adrian.* Placing Cadet Adrian Van Leeuwen on retired list, report to accompany H. R. 7887; submitted by Mr. Wainwright. May 14, 1928. 3 p. (H. rp. 1658, 70th Cong. 1st sess.) * Paper, 5c.
- War Department.* Certain contracts entered into by War Department to be made in writing, report to accompany H. R. 12352; submitted by Mr. Wright. May 5, 1928. 3 p. (H. rp. 1552, 70th Cong. 1st sess.) * Paper, 5c.

War Department—Continued.

— To amend sec. 3 of act approved Mar. 12, 1926, relating to sale of surplus War Department real property, report to accompany S. 3752; submitted by Mr. McSwain. May 11, 1928. 2 p. (H. rp. 1614, 70th Cong. 1st sess.) * Paper, 5c.

Watertown, Mass. Widening and resurfacing of Arsenal street in Watertown, Mass., hearings, 70th Congress, 1st session, on H. R. 10149, Apr. 13, 1928; statement of Frederick W. Dallinger [and statement of C. C. Williams.] 1928. ii+10 p. * Paper, 5c. Y 4.M 59/1: W 31

Westport National Park. National military park to commemorate Battle of Westport, Mo., hearing before subcommittee no. 4, 70th Congress, 1st session, on H. R. 5781; statements of George H. Combs, jr. [and] H. H. Crittenden, Feb. 8, 1928. 1928. ii+8 p. * Paper, 5c. Y 4.M 59/1: W 52/3

Young, Ferdinand. Ferdinand Young, alias James Williams, report to accompany H. R. 10093 [for relief of Ferdinand Young, alias James Williams]; submitted by Mr. Furlow. May 10, 1928. 2 p. (H. rp. 1585, 70th Cong. 1st sess.) * Paper, 5c.

MINES AND MINING COMMITTEE, HOUSE

Potash. Developing potash deposits in United States, report to accompany H. R. 496 [authorizing appropriation for development of potash jointly by Department of Agriculture and Department of Commerce by improved methods of recovering potash from deposits in United States]; submitted by Mr. Winter. May 4, 1928. 6 p. (H. rp. 1518, 70th Cong. 1st sess.) * Paper, 5c.
L. C. card 28-26327

— Potash, hearing, 70th Congress, 1st session, on H. R. 496, authorizing appropriation for development of potash jointly by Geological Survey of Department of Interior and Bureau of Mines of Department of Commerce by improved methods of recovering potash from deposits in United States, Apr. 25–May 5, 1928. 1928. ii+48 p. * Paper, 5c. Y4.M66/1: P 84/4

NAVAL AFFAIRS COMMITTEE, HOUSE

Adams, William E. William E. Adams, report to accompany H. R. 1993 [to correct naval record of William E. Adams]; submitted by Mr. Vinson of Georgia. May 12, 1928. 4 p. (H. rp. 1641, 70th Cong. 1st sess.) * Paper, 5c.

Alabama. To deliver to Alabama silver service for battleship Alabama, report to accompany H. R. 13182; submitted by Mr. Vinson of Georgia. May 11, 1928. 1 p. (H. rp. 1600, 70th Cong. 1st sess.) * Paper, 5c.

American Legion Naval Post No. 110. Authorizing Secretary of Navy to deliver to Naval Post 110, American Legion, bell of battleship Connecticut, report to accompany H. R. 12607; submitted by Mr. Hale. May 11, 1928. 2 p. (H. rp. 1599, 70th Cong. 1st sess.) * Paper, 5c.

Ammunition depots. Providing ammunition storage facilities for Navy, report to accompany H. R. 13682; submitted by Mr. Britten. May 12, 1928. 2 p. (H. rp. 1638, 70th Cong. 1st sess.) * Paper, 5c.

Burns, John L. John Lewis Burns, report to accompany S. 1852 [to correct naval record of John Lewis Burns]; submitted by Mr. Hale. Apr. 30, 1928. 2 p. (H. rp. 1412, 70th Cong. 1st sess.) * Paper, 5c.

Calendar. Legislative calendar, 70th Congress, 1st session, May 4, 1928; no. 7. 1928. 80 p. 4° ‡ Y 4.N 22/1: 70/7

Cardwell, Larry. Larry Cardwell, report to accompany H. R. 6263 [for reinstatement of Larry Cardwell in Naval Academy]; submitted by Mr. Burdick. May 1, 1928. 12 p. (H. rp. 1437, 70th Cong. 1st sess.) * Paper, 5c.

Chaplains. Appointment of chaplains in Navy, report to accompany H. R. 13414 [to amend sec. 1396, Revised statutes, relative to appointment of chaplains in Navy]; submitted by Mr. Wolverton. May 24, 1928. 2 p. (H. rp. 1858, 70th Cong. 1st sess.) * Paper, 5c.

How to order publications—See information following Contents

- Cleary, Francis J.* Francis James Cleary, report to accompany H. R. 10274 [for relief of Francis James Cleary]; submitted by Mr. Burdick. May 1, 1928. 30 p. (H. rp. 1438, 70th Cong. 1st sess.) * Paper, 5c.
- Cook, Herschel P.* Herschel Paul Cook, report to accompany H. R. 10015 [authorizing promotion on retired list of Navy of Herschel Paul Cook]; submitted by Mr. Burdick. May 25, 1928. 4 p. (H. rp. 1891, 70th Cong. 1st sess.) * Paper, 5c.
- Ellsberg, Edward.* Edward Ellsberg, report to accompany H. R. 13795 [for recognition of meritorious service performed by Edward Ellsberg, Henry Hartley, and Richard E. Hawes]; submitted by Mr. Burdick. May 18, 1928. 18 p. (H. rp. 1746, 70th Cong. 1st sess.) * Paper, 5c.
- Hickman, Raymond N.* Raymond Nelson Hickman, report to accompany H. R. 8464 [for relief of Raymond Nelson Hickman]; submitted by Mr. Burdick. May 11, 1928. 25 p. (H. rp. 1597, 70th Cong. 1st sess.) * Paper, 5c.
- Lafot, Lloyd.* Lloyd Lafot, report to accompany S. 362 [for advancement on retired list of Navy of Lloyd Lafot]; submitted by Mr. Evans of California. Apr. 30, 1928. 2 p. (H. rp. 1407, 70th Cong. 1st sess.) * Paper, 5c.
- Louisiana State Museum.* Authorizing Secretary of Navy, in his discretion, to deliver to custody of Louisiana State Museum, New Orleans, La., silver service set in use on battleship Louisiana, report to accompany H. R. 13404; submitted by Mr. Williams of Missouri. May 11, 1928. 2 p. (H. rp. 1601, 70th Cong. 1st sess.) * Paper, 5c.
- Marks, John.* John Marks, alias John Bell, report to accompany H. R. 6907 [for relief of John Marks, alias John Bell]; submitted by Mr. Hale. May 25, 1928. 3 p. (H. rp. 1888, 70th Cong. 1st sess.) * Paper, 5c.
- Moore, James M.* Commodore J. M. Moore, Coast Guard (retired), report to accompany H. R. 11905 [for relief of J. M. Moore]; submitted by Mr. Hale. May 15, 1928. 3 p. (H. rp. 1702, 70th Cong. 1st sess.) * Paper, 5c.
- Naval Academy, Annapolis.* Appointment of midshipmen at large by Vice President of United States, report to accompany S. 2802; submitted by Mr. Britten. May 15, 1928. 2 p. (H. rp. 1668, 70th Cong. 1st sess.) * Paper, 5c.
- Naval Operations Office.* Authorizing Secretary of Navy to assign to chief of naval operations public quarters in District of Columbia, report to accompany H. R. 13370; submitted by Mr. Britten. May 3, 1928. 2 p. (H. rp. 1502, 70th Cong. 1st sess.) * Paper, 5c.
- Naval Training Station, Hampton Roads.* Construction of barracks and mess hall for enlisted men at Naval Training Station, Hampton Roads, Va., report to accompany H. R. 13876; submitted by Mr. Drewry. May 19, 1928. 1 p. (H. rp. 1785, 70th Cong. 1st sess.) * Paper, 5c.
- Navy.* Payments to dependents of officers and men who lost their lives on submarine S-4, report to accompany H. R. 13542; submitted by Mr. Burdick. May 29, 1928. 1 p. (H. rp. 1920, 70th Cong. 1st sess.) * Paper, 5c.
- Officers, Navy.* Distribution and promotion of commissioned officers of the line of Navy, report to accompany H. R. 14039; submitted by Mr. Britten. May 26, 1928. 3 p. (H. rp. 1903, 70th Cong. 1st sess.) * Paper, 5c.
- O'Neil, John F.* John F. O'Neil, report to accompany H. R. 5995 [for relief of John F. O'Neil]; submitted by Mr. Hale. May 5, 1928. 3 p. (H. rp. 1530, 70th Cong. 1st sess.) * Paper, 5c.
- Pay, Navy.* Amending act to readjust pay and allowances of commissioned and enlisted personnel of Army, Navy, Marine Corps, Coast Guard, Coast and Geodetic Survey, and Public Health Service, as amended [relative to pay of warrant officers], report to accompany H. R. 12032; submitted by Mr. Britten. May 7, 1928. 23 p. (H. rp. 1560, 70th Cong. 1st sess.) * Paper, 5c.
- Public works.* Construction of certain public works by Secretary of Navy, report to accompany H. R. 13884; submitted by Mr. Britten. May 19, 1928. 11 p. (H. rp. 1779, 70th Cong. 1st sess.) * Paper, 5c.

- Richardson, Simon A.* Simon A. Richardson, report to accompany H. R. 9168 [for relief of Simon A. Richardson]; submitted by Mr. Vinson of Georgia. May 25, 1928. 2 p. (H. rp. 1890, 70th Cong. 1st sess.) * Paper, 5c.
- Roberts, T. Gaines.* T. Gaines Roberts, report to accompany H. R. 5019 [for relief of T. G. Roberts]; submitted by Mr. Williams of Missouri. May 1, 1928. 18 p. (H. rp. 1457, 70th Cong. 1st sess.) * Paper, 5c.
- Seward, Andrew J., jr.* Andrew Jackson Seward, jr., report to accompany H. R. 2486 [for relief of Andrew Jackson Seward, jr.]; submitted by Mr. Gambrell. May 1, 1928. 2 p. (H. rp. 1456, 70th Cong. 1st sess.) * Paper, 5c.
- Shacklette, William S.* William S. Shacklette, report to accompany H. R. 12666 [for relief of William S. Shacklette]; submitted by Mr. Drewry. May 24, 1928. 6 p. (H. rp. 1856, 70th Cong. 1st sess.) * Paper, 5c.
- Shea, Francis L.* Francis Leo Shea, report to accompany H. R. 9009 [for relief of Francis Leo Shea]; submitted by Mr. Hale. May 16, 1928. 15 p. (H. rp. 1701, 70th Cong. 1st sess.) * Paper, 5c.
- Submarine boats.* Increase in limit of cost of fleet submarine V-4, report to accompany H. R. 13248; submitted by Mr. Britten. May 9, 1928. 2 p. (H. rp. 1577, 70th Cong. 1st sess.) * Paper, 5c.
- Sullivan, Philip V.* Philip V. Sullivan, report to accompany H. R. 4264 [for relief of Philip V. Sullivan]; submitted by Mr. Burdick. May 11, 1928. 4 p. (H. rp. 1615, 70th Cong. 1st sess.) * Paper, 5c.
- Thomas, James M.* James M. Thomas, report to accompany H. R. 1939 [for relief of James M. Thomas]; submitted by Mr. Hale. May 25, 1928. 8 p. (H. rp. 1873, 70th Cong. 1st sess.) * Paper, 5c.
- Veterans of Foreign Wars of United States.* Deliver bell of old cruiser Minneapolis to Veterans of Foreign Wars, Department of Minnesota, report to accompany H. R. 8339; submitted by Mr. Hancock. May 11, 1928. 2 p. (H. rp. 1598, 70th Cong. 1st sess.) * Paper, 5c.
- Yorke, Louis A.* Louis A. Yorke, report to accompany H. R. 9072 [for relief of Louis A. Yorke]; submitted by Mr. Hale. May 25, 1928. 4 p. (H. rp. 1874, 70th Cong. 1st sess.) * Paper, 5c.

PATENTS COMMITTEE, HOUSE

- Copyright.* Divisible copyright, hearings, 70th Congress, 1st session, on H. R. 8913, to amend sec. 27, 42, and 44 of act to amend and consolidate acts respecting copyright, approved Mar. 4, 1909; Apr. 20, 1928. 1928. pt. 2, [1]+89-147 p. * Paper, 10c. Y 4.P 27/1: C 79/17/pt. 2
- Music.* Repeal of price-fixing clause for mechanical reproduction, hearings, 70th Congress, 1st session, on H. R. 10655, to amend sec. 1 (e) and 25 (e) of act to amend and consolidate acts respecting copyright, approved Mar. 4, 1909; Apr. 3-11, 1928. 1928. iii+201 p. * Paper, 20c. Y 4.P 27/1: M 46
- Repeal of price-fixing clause for mechanical reproduction, report to accompany H. R. 13452 [to amend act to amend and consolidate acts respecting copyright, approved Mar. 4, 1909, as amended, in respect of mechanical reproduction of musical compositions]; submitted by Mr. Vestal. May 4, 1928. 2 p. (H. rp. 1520, 70th Cong. 1st sess.) * Paper, 5c.
- Patents.* Amending statutes of United States with respect to reissue of defective patents, report to accompany H. R. 12112; submitted by Mr. Goodwin. May 1, 1928. 2 p. (H. rp. 1435, 70th Cong. 1st sess.) * Paper, 5c.

PENSIONS COMMITTEE, HOUSE

- Pensions.* Pensions and increase of pensions for certain soldiers and sailors of Regular Army and Navy, etc., report to accompany H. R. 13563 [substituted for H. R. 1252 and other bills]; submitted by Mr. Knutson. May 5, 1928. 88 p. (H. rp. 1525, 70th Cong. 1st sess.) * Paper, 10c.

Pensions—Continued.

— Survivors of Jeanette relief expedition, report to accompany H. R. 13302 [granting pension to survivors of Jeanette relief expedition]; submitted by Mr. Welch of California. May 10, 1928. 1 p. (H. rp. 1588, 70th Cong. 1st sess.) * Paper, 5c.

POST OFFICE AND POST ROADS COMMITTEE, HOUSE

Assault and battery. Amending sec. 197 of criminal code, hearings before subcommittee, 70th Congress, 1st session, on H. R. 11999 [to amend sec. 197 of criminal code, so as to provide more drastic punishment for mail robbers]; Mar. 29, 1928. 1928. iii+29 p. * Paper, 5c. Y 4.P 84/1 : C 86

— Safeguarding the mail, report to accompany H. R. 13114 [to amend sec. 197 of criminal code (sec. 320, title 18, United States code), so as to provide more drastic punishment for mail robbers]; submitted by Mr. Sanders of New York. May 12, 1928. 2 p. (H. rp. 1633, 70th Cong. 1st sess.) * Paper, 5c.

Foreign mail service. Compensation to American ships for transporting foreign mails, report to accompany H. R. 6865 [to prescribe more definitely rates of compensation payable to steamships of United States registry for transportation of foreign mails]; submitted by Mr. Hogg. May 21, 1928. 2 p. (H. rp. 1788, 70th Cong. 1st sess.) * Paper, 5c.

— Transportation of foreign mails, report to accompany H. R. 6864 [to authorize Postmaster General to require steamship companies to carry mail when tendered]; submitted by Mr. Hogg. May 21, 1928. 2 p. (H. rp. 1789, 70th Cong. 1st sess.) * Paper, 5c.

Mail matter. Extension of collect-on-delivery service, report to accompany H. R. 12898 [to extend collect-on-delivery service and limits of indemnity to sealed domestic mail on which 1st-class rate of postage is paid]; submitted by Mr. Foss. May 12, 1928. 2 p. (H. rp. 1632, 70th Cong. 1st sess.) * Paper, 5c.

— Receipts for ordinary mail, report to accompany H. R. 56 [to authorize Postmaster General to issue receipts to senders for ordinary mail of any character, and to fix fees chargeable therefor]; submitted by Mr. Kelly. May 8, 1928. 1 p. (H. rp. 1563, 70th Cong. 1st sess.) * Paper, 5c.

Motor Vehicle Service Division. Promotion of clerks and general mechanics in motor-vehicle service, report to accompany H. R. 13449; submitted by Mr. Ramseyer. May 23, 1928. 2 p. (H. rp. 1835, 70th Cong. 1st sess.) * Paper, 5c.

— Promotion of clerks, general mechanics, driver mechanics, and garage men drivers in motor-vehicle service, report to accompany H. R. 13450; submitted by Mr. Ramseyer. May 23, 1928. 2 p. (H. rp. 1836, 70th Cong. 1st sess.) * Paper, 5c.

Postmasters. Increased salaries for certain postmasters of 1st class, report to accompany H. R. 5837; submitted by Mr. Kelly. May 8, 1928. 3 p. (H. rp. 1564, 70th Cong. 1st sess.) * Paper, 5c.

Sea Post Service. Temporary employment of railway postal clerks as substitute sea-post clerks, report to accompany H. R. 58 [to authorize assignment of railway postal clerks and substitute railway postal clerks to temporary employment as substitute sea-post clerks]; submitted by Mr. Hogg. May 18, 1928. 2 p. (H. rp. 1753, 70th Cong. 1st sess.) * Paper, 5c.

Vehicles. Hire of vehicles from letter carriers, report to accompany H. R. 13451 [to authorize Postmaster General to hire vehicles from letter carriers for use in service]; submitted by Mr. Buckbee. May 16, 1928. 3 p. (H. rp. 1704, 70th Cong. 1st sess.) * Paper, 5c.

PRINTING COMMITTEE, HOUSE

Cowpens, Battle of, 1781. Battle of Cowpens and Kings Mountain, S. C., report to accompany H. Res. 230 [for printing of certain historical statements relative to Battle of Cowpens and Battle of Kings Mountain, S. C.]; submitted by Mr. Kiess. May 28, 1928. 1 p. (H. rp. 1916, 70th Cong. 1st sess.) * Paper, 5c.

How to order publications—See information following Contents

Territories. Official papers of Territories, report to accompany S. 1168 [to amend act to authorize collection and editing of official papers of Territories now in national archives]; submitted by Mr. Beers. May 26, 1928. 1 p. (H. rp. 1912, 70th Cong. 1st sess.) * Paper, 5c.

Washington, George, Commission for Celebration of 200th Anniversary of Birth of. George Washington Bicentennial Commission, report to accompany S. 3092 [to enable George Washington Bicentennial Commission to carry out and give effect to certain approved plans]; submitted by Mr. Kiess. May 28, 1928. 1 p. (H. rp. 1915, 70th Cong. 1st sess.) * Paper, 5c.

PUBLIC BUILDINGS AND GROUNDS COMMITTEE, HOUSE

Capitol. Providing for enlargement of Capitol grounds, report to accompany H. R. 13929; submitted by Mr. Elliott. May 22, 1928. 4 p. (H. rp. 1810, 70th Cong. 1st sess.) * Paper, 5c.
L. C. card 28-26400

Custodians. Public buildings and grounds, hearings, 70th Congress, 1st session, on H. R. 12408, authorizing custodians and acting custodians of Federal buildings to administer oaths of office to employees in custodian service, S. 2004, authorizing paving of Federal strip known as International street, adjacent to Nogales, Ariz., H. J. Res. 249, granting easement to Duluth, Minn., H. R. 7904, to transfer to Duluth, Minn., old Federal building with site thereof, H. R. 12409, to grant to Fort Wayne, Ind., easement over certain Government property, H. R. 12952 [to amend act] for relief of contractors and subcontractors [so as to include J. H. B. Wilder], H. R. 12899, authorizing erection for use of Pan American Union of office building on square of land lying between 18th street, C street, and Virginia avenue northwest, in Washington, D. C., Apr. 4 and 18, 1928. 1928. ii+22 p. (No. 6.) * Paper, 5c.
Y 4.P 96/6: B 86/125

District of Columbia. Discontinuance of public market on Pennsylvania avenue between 7th and 9th streets northwest, report to accompany S. J. Res. 50 [providing that Secretary of Agriculture be directed to give notice that on and after Jan. 1, 1929, the Government will cease to maintain public market on Pennsylvania avenue between 7th and 9th streets northwest]; submitted by Mr. Elliott. May 18, 1928. 1 p. (H. rp. 1755, 70th Cong. 1st sess.) * Paper, 5c.

Hartford, Conn. Authorizing conveyance to Hartford, Conn., of title to site and building of present Federal building in that city, report to accompany S. 4035; submitted by Mr. Elliott. May 18, 1928. 2 p. (H. rp. 1754, 70th Cong. 1st sess.) * Paper, 5c.

Supreme Court. Building for Supreme Court, report to accompany H. R. 13665 [for submission to Congress of preliminary plans and estimates of costs for construction of building for Supreme Court]; submitted by Mr. Elliott. May 19, 1928. 2 p. (H. rp. 1773, 70th Cong. 1st sess.) * Paper, 5c.

White, Robert M. Robert Michael White, report to accompany H. R. 5952 [for relief of Robert Michael White]; submitted by Mr. Elliott. May 18, 1928. 2 p. (H. rp. 1756, 70th Cong. 1st sess.) * Paper, 5c.

PUBLIC LANDS COMMITTEE, HOUSE

Alaska. Additional grant of lands to agricultural college and school of mines, Alaska, report to accompany H. R. 10157; submitted by Mr. Houston of Hawaii. May 5, 1928. 2 p. (H. rp. 1528, 70th Cong. 1st sess.) * Paper, 5c.

Angeles National Forest. To conserve water resources and encourage reforestation of watersheds of Los Angeles County [by withdrawal of public lands included within Angeles National Forest from location and entry under mining laws], report to accompany S. 4135; submitted by Mr. Englebright. May 15, 1928. 4 p. (H. rp. 1695, 70th Cong. 1st sess.) * Paper, 5c.

Boudousquie, Norbert. Norbert Boudousquie, report to accompany S. 3954 [to quiet title in heirs of Norbert Boudousquie to lands in Louisiana]; submitted by Mr. Hooper. May 17, 1928. 2 p. (H. rp. 1712, 70th Cong. 1st sess.) * Paper, 5c.

How to order publications—See information following Contents

- Cache National Forest.* Addition to Cache National Forest, report to accompany H. R. 310; submitted by Mr. Smith. May 16, 1928. 5 p. (H. rp. 1703, 70th Cong. 1st sess.) * Paper, 5c.
- Dean, Seth.* Seth Dean, report to accompany S. 4327 [to relinquish title of United States to land in claim of Seth Dean, situate in county of Washington, Ala.]; submitted by Mr. White of Colorado. May 23, 1928. 2 p. (H. rp. 1833, 70th Cong. 1st sess.) * Paper, 5c.
- Faulkner County, Ark.* To quiet title to lands in Faulkner County, Ark., report to accompany H. R. 12322; submitted by Mr. Hill of Washington. May 23, 1928. 4 p. (H. rp. 1838, 70th Cong. 1st sess.) * Paper, 5c.
- Fish-culture.* Cede lands in Idaho, including John Smiths Lake, to Idaho for fish-cultural purposes, report to accompany H. R. 13144; submitted by Mr. Smith. May 16, 1928. 2 p. (H. rp. 1707, 70th Cong. 1st sess.) * Paper, 5c.
- Hancock, Joseph M.* Joseph M. Hancock, report to accompany H. R. 12339 [to grant patent to lands to Joseph M. Hancock]; submitted by Mr. Hill of Washington. May 29, 1928. 4 p. (H. rp. 1921, 70th Cong. 1st sess.) * Paper, 5c.
- Hot Springs, Ark.* Conveying lot no. 3, block no. 115, to Hot Springs, Ark., report to accompany S. 3361; submitted by Mr. Hill of Washington. May 17, 1928. 3 p. (H. rp. 1718, 70th Cong. 1st sess.) * Paper, 5c.
- Land offices.* Establishment of land offices, report to accompany S. 1794 [establishing additional land offices in Montana, Oregon, South Dakota, Idaho, Nevada, Utah, New Mexico, Colorado, and Wyoming]; submitted by Mr. Winter. May 26, 1928. 5 p. (H. rp. 1904, 70th Cong. 1st sess.) * Paper, 5c.
- Lassen Volcanic National Park.* Acquisition of State land in Lassen Volcanic National Park, Calif. [by exchange], report to accompany H. R. 11405; submitted by Mr. Englebright. Apr. 30, 1928. 2 p. (H. rp. 1423, 70th Cong. 1st sess.) * Paper, 5c.
- Lassen Volcanic National Park, Calif., report to accompany H. R. 11719 [to revise boundaries of Lassen Volcanic National Park, Calif.]; submitted by Mr. Englebright. May 15, 1928. 4 p. (H. rp. 1691, 70th Cong. 1st sess.) * Paper, 5c.
- Lincoln National Forest.* Acquisition of lands in Lincoln National Forest, N. Mex. [by exchanging therefor lands on public domain also within such State], report to accompany H. R. 12113; submitted by Mr. Morrow. May 5, 1928. 3 p. (H. rp. 1526, 70th Cong. 1st sess.) * Paper, 5c.
- Monterey, Calif.* Granting land to Monterey, Calif., report to accompany H. R. 12347 [granting all right, title, and interest of United States to land known as Cuartel lot to Monterey, Calif.]; submitted by Mr. Englebright. May 15, 1928. 2 p. (H. rp. 1692, 70th Cong. 1st sess.) * Paper, 5c.
- Morrison, Dan A.* To authorize granting of certain privileges in Lewis and Clark National Monument, report to accompany H. R. 4589 [for relief of Dan A. Morrison]; submitted by Mr. Leavitt. May 15, 1928. 2 p. (H. rp. 1698, 70th Cong. 1st sess.) [The committee amends H. R. 4589 so as to pay Dan A. Morrison for discovery and development of cavern known as Lewis and Clark Cavern National Monument.] * Paper, 5c.
- Northern Pacific land grants.* report to accompany H. J. Res. 318 [amending joint resolution directing Secretary of Interior to withhold his approval of adjustment of Northern Pacific land grants, and for other purposes. approved June 5, 1924, as amended]; submitted by Mr. Sinnott. May 24, 1928. 1 p. (H. rp. 1850, 70th Cong. 1st sess.) * Paper, 5c.
- O'Neil, Henry A.* Henry A. O'Neil, report to accompany S. 4022 [authorizing Secretary of Interior to lease land in Stanley County, S. Dak., to Henry A. O'Neil for buffalo pasture]; submitted by Mr. Arentz. May 21, 1928. 2 p. (H. rp. 1790, 70th Cong. 1st sess.) * Paper, 5c.
- Ouachita National Park, Ark.,* hearings. 70th Congress, 1st session, on H. R. 5729, to establish Ouachita National Park in Arkansas, Feb. 2-Apr. 3. 1928. 1928. iii+156 p. * Paper, 15c. Y 4-P 96/2: Ou 1

Parker I-See-O Post No. 12, All American Indian Legion, report to accompany H. R. 13744 [for acquisition by Parker I-See-O Post numbered 12, All American Indian Legion, Lawton, Okla., of east half northeast quarter northeast quarter northwest quarter of section 20, township 2 north, range 11 west, Indian meridian, in Comanche County, Okla.]; submitted by Mr. Colton. May 26, 1928. 2 p. (H. rp. 1905, 70th Cong. 1st sess.) * Paper, 5c.

Public lands. Lands held under color of title, report to accompany S. 3776 [to issue patents for lands held under color of title]; submitted by Mr. Colton. May 17, 1928. 2 p. (H. rp. 1727, 70th Cong. 1st sess.) * Paper, 5c.

St. Francis Levee District. Authorizing assessment of improvement-district benefits against public lands and lands heretofore owned by United States, report to accompany H. R. 10657 [to authorize assessment of levee, road, drainage, and other improvement-district benefits within St. Francis Levee District, Ark., against public lands and lands heretofore owned by United States]; submitted by Mr. Hill of Washington. May 5, 1928. 4 p. (H. rp. 1527, 70th Cong. 1st sess.) * Paper, 5c.

San Juan County, Wash., report to accompany H. R. 12775 [providing for grant of land to county of San Juan, Wash., for recreational and public-park purposes]; submitted by Mr. Hill of Washington. May 17, 1928. 2 p. (H. rp. 1719, 70th Cong. 1st sess.) * Paper, 5c.

Siskiyou National Forest. Improvement of Oregon caves, Siskiyou National Forest, Oreg., report to accompany S. 3162; submitted by Mr. Sinnott. May 12, 1928. 2 p. (H. rp. 1623, 70th Cong. 1st sess.) * Paper, 5c.

Umpqua National Forest. Construction of road in Umpqua National Forest, Oreg. [between Steamboat Bridge and Black Camas in Douglas County, Oreg.], report to accompany H. R. 9770; submitted by Mr. Sinnott. May 12, 1928. 3 p. (H. rp. 1622, 70th Cong. 1st sess.) * Paper, 5c.

Wyoming. Production of livestock in connection with irrigated lands in Wyoming [Montana, and New Mexico], report to accompany S. 1131; submitted by Mr. Colton. May 18, 1928. 3 p. (H. rp. 1732, 70th Cong. 1st sess.) * Paper, 5c.

RIVERS AND HARBORS COMMITTEE, HOUSE

Rivers. River and harbor bill, report to accompany H. R. 14066 [authorizing construction, repair, and preservation of certain public works on rivers and harbors, and for other purposes]; submitted by Mr. Dempsey. May 28, 1928. 107 p. (H. rp. 1910, 70th Cong. 1st sess.) * Paper, 10c.
L. C. card 28-26401

RULES COMMITTEE, HOUSE

Army emergency officers' retired list. Consideration of S. 777, making eligible for retirement certain officers and former officers of Army, Navy, and Marine Corps [other than officers of Regular Army, Navy, or Marine Corps, who incurred physical disability in line of duty while in service of United States during World War], report to accompany H. Res. 188; submitted by Mr. Snell. May 7, 1928. 1 p. (H. rp. 1554, 70th Cong. 1st sess.) * Paper, 5c.

Austria. For consideration of House joint resolution 247, report to accompany H. Res. 221 [for consideration of H. J. Res. 247, to authorize Secretary of Treasury to cooperate with other relief creditor Governments in making it possible for Austria to float loan in order to obtain funds for furtherance of its reconstruction program, and to conclude agreement for settlement of indebtedness of Austria to United States]; submitted by Mr. Snell. May 23, 1928. 1 p. (H. rp. 1826, 70th Cong. 1st sess.) * Paper, 5c.

Civil service pensions. Retirement of employes in classified civil service, report to accompany H. Res. 222 [for consideration of S. 1727, to amend act to amend act for retirement of employes in classified civil service, and acts in amendment thereof, as amended]; submitted by Mr. Snell. May 23, 1928. 1 p. (H. rp. 1827, 70th Cong. 1st sess.) * Paper, 5c.

Colorado River. Boulder dam, hearing, 70th Congress, 1st session, 1928. [pt. 1], 2, [iv]+1-SS p. * Paper, pt. 1. 5c; * pt. 2. 10c. Y 4 R 86/1: B 66/3/pt.1. 2

Colorado River—Continued.

— Consideration of H. R. 5773, relating to Colorado River basin, report to accompany H. Res. 208 [for consideration of H. R. 5773, for construction of works for protection and development of lower Colorado River basin, for approval of Colorado River compact, and for other purposes]; submitted by Mr. Snell. May 15, 1928. 1 p. (H. rp. 1666, 70th Cong. 1st sess.) * Paper, 5c.

Convict labor. Divest prison made goods, etc., of their interstate character in certain cases, report to accompany H. Res. 196 [for consideration of H. R. 7729 to divest goods, wares, and merchandise manufactured, produced, or mined by convicts or prisoners of their interstate character in certain cases]; submitted by Mr. Snell. May 12, 1928. 1 p. (H. rp. 1644, 70th Cong. 1st sess.) * Paper, 5c.

Customs Service. Adjust compensation of certain employees in Customs Service, report to accompany H. Res. 197 [for consideration of H. R. 13143 to adjust compensation of certain employees in Customs Service]; submitted by Mr. Snell. May 12, 1928. 1 p. (H. rp. 1645, 70th Cong. 1st sess.) * Paper, 5c.

House of Representatives. Apportionment of Representatives in Congress, report to accompany H. Res. 207 [for consideration of H. R. 11725, for apportionment of Representatives in Congress]; submitted by Mr. Snell. May 15, 1928. 1 p. (H. rp. 1665, 70th Cong. 1st sess.) * Paper, 5c.

Immigration Bureau. Amend sec. 24 of immigration act of 1917, report to accompany H. Res. 199 [for consideration of S. 2370, to amend sec. 24 of immigration act of 1917, relative to immigrant inspectors]; submitted by Mr. Snell. May 12, 1928. 1 p. (H. rp. 1647, 70th Cong. 1st sess.) * Paper, 5c.

Inland Waterways Corporation. Amending Inland Waterway Corporation act, report to accompany H. Res. 198 [for consideration of H. R. 13512, to amend act to create Inland Waterways Corporation for purpose of carrying out mandate and purpose of Congress as expressed in sec. 201 and 500 of transportation act]; submitted by Mr. Snell. May 12, 1928. 1 p. (H. rp. 1646, 70th Cong. 1st sess.) * Paper, 5c.

Physician to the President. Rank, pay, and allowance of colonel to personal physician to President, report to accompany H. Res. 192 [for consideration of S. 3456, allowing rank, pay, and allowances of colonel, Medical Corps, Army, to medical officer assigned to duty as personal physician to the President]; submitted by Mr. Snell. May 11, 1928. 1 p. (H. rp. 1618, 70th Cong. 1st sess.) * Paper, 5c.

Pink boll-worms. Eradication of pink bollworm, report to accompany H. Res. 193 [for consideration of S. J. Res. 129, to provide for eradication of pink bollworm and authorizing appropriation therefor]; submitted by Mr. Snell. May 11, 1928. 1 p. (H. rp. 1619, 70th Cong. 1st sess.) * Paper, 5c.

WAR CLAIMS COMMITTEE, HOUSE

Addison E. Bullard, schooner. Owners of schooner Addison E. Bullard, report to accompany S. 1486 [for relief of Horace Turner and associates, owners of schooner Addison E. Bullard]; submitted by Mr. Lowrey. May 11, 1928. 3 p. (H. rp. 1595, 70th Cong. 1st sess.) * Paper, 5c.

Alcock, John L. John L. Alcock, report to accompany S. 3308 [to confer jurisdiction on Court of Claims to hear and determine claim of John L. Alcock]; submitted by Mr. Sinclair. May 4, 1928. 3 p. (H. rp. 1517, 70th Cong. 1st sess.) * Paper, 5c.

Allen, Alonzo D. Alonzo Durwood Allen, report to accompany H. R. 12793 [for relief of Alonzo Durward Allen]; submitted by Mr. Sinclair. May 11, 1928. 6 p. (H. rp. 1594, 70th Cong. 1st sess.) * Paper, 5c.

Allen, Wade. Wade Allen and Ed Johnson, report to accompany H. R. 7378 [for relief of Wade Allen and Ed Johnson]; submitted by Mr. Ware. May 1, 1928. 4 p. (H. rp. 1436, 70th Cong. 1st sess.) * Paper, 5c.

How to order publications—See information following Contents

- Allen, Will J.* Will J. Allen, report to accompany S. 2473 [for relief of Will J. Allen]; submitted by Mr. Lowrey. May 4, 1928. 2 p. (H. rp. 1516, 70th Cong. 1st sess.) * Paper, 5c.
- Barnard, Clarence.* Capt. Clarence Barnard, report to accompany S. 605 [for relief of Clarence Barnard]; submitted by Mr. Lowrey. May 4, 1928. 7 p. (H. rp. 1514, 70th Cong. 1st sess.) * Paper, 5c.
- Booker, George B., Company.* George B. Booker Co., report to accompany S. 342 [for relief of George B. Booker Company]; submitted by Mr. Peavey. May 4, 1928. 2 p. (H. rp. 1513, 70th Cong. 1st sess.) * Paper, 5c.
- Brinton, Louis C.* Louis C. Brinton, report to accompany H. R. 7492 [for relief of Louis C. Brinton]; submitted by Mr. Peavey. May 11, 1928. 2 p. (H. rp. 1591, 70th Cong. 1st sess.) * Paper, 5c.
- Cobb, Blasdell & Co.,* report to accompany H. R. 4781 [for relief of legal representatives of Cobb, Blasdell and Company]; submitted by Mr. Hooper. May 4, 1928. 11 p. (H. rp. 1508, 70th Cong. 1st sess.) * Paper, 5c.
- Dickson, H. W.* H. W. Dickson and Mary L. Dickson, report to accompany H. R. 11239 [for relief of H. W. Dickson and Mary L. Dickson]; submitted by Mr. Sinclair. May 11, 1928. 2 p. (H. rp. 1592, 70th Cong. 1st sess.) * Paper, 5c.
- Edwards, Mrs. Eugenia.* Eugenia Edwards, report to accompany H. R. 9396 [to compensate Eugenia Edwards for allowances due and unpaid during World War]; submitted by Mr. Peavey. May 4, 1928. 3 p. (H. rp. 1510, 70th Cong. 1st sess.) * Paper, 5c.
- Finney, W. B.* Capt. W. B. Finney, report to accompany H. R. 9516 [for relief of W. B. Finney]; submitted by Mr. Peavey. May 4, 1928. 2 p. (H. rp. 1511, 70th Cong. 1st sess.) * Paper, 5c.
- Gallagher, Charles.* Edward I. Gallagher, report to accompany S. 456 [to carry out findings of Court of Claims in case of Edward I. Gallagher, administrator of estate of Charles Gallagher]; submitted by Mr. Hooper. May 17, 1928. 9 p. (H. rp. 1725, 70th Cong. 1st sess.) * Paper, 5c.
- Godfrey, Ida E.* Ida E. Godfrey et al., report to accompany H. R. 4387 [for relief of Ida E. Godfrey, Lee C. Davis, and Thomas N. Emley]; submitted by Mr. Sinclair. May 11, 1928. 2 p. (H. rp. 1590, 70th Cong. 1st sess.) * Paper, 5c.
- Hauge, George H.* Lieut. George H. Hauge, report to accompany H. R. 9210 [for relief of George H. Hauge]; submitted by Mr. Peavey. May 4, 1928. 2 p. (H. rp. 1509, 70th Cong. 1st sess.) * Paper, 5c.
- King, Harry M.* Harry M. King, report to accompany H. R. 10236 [for relief of Harry M. King]; submitted by Mr. Peavey. May 4, 1928. 2 p. (H. rp. 1512, 70th Cong. 1st sess.) * Paper, 5c.
- Lehman, Bertram.* Bertram Lehman, report to accompany H. R. 6350 [for relief of Bertram Lehman]; submitted by Mr. Sinclair. May 16, 1928. 3 p. (H. rp. 1710, 70th Cong. 1st sess.) * Paper, 5c.
- Rodes, Tyree.* May Gordon Rodes and Sara Louise Rodes, report to accompany H. R. 6174 [for relief of May Gordon Rodes and Sara Louise Rodes, heirs at law of Tyree Rodes]; submitted by Mr. Lowrey. May 16, 1928. 7 p. (H. rp. 1711, 70th Cong. 1st sess.) * Paper, 5c.
- Stockett, John W.* John W. Stockett, report to accompany S. 2319 [for relief of John W. Stockett]; submitted by Mrs. Kahn. May 4, 1928. 12 p. (H. rp. 1515, 70th Cong. 1st sess.) * Paper, 5c.
- Wright, David A.* David A. Wright, report to accompany H. R. 12638 [for relief of David A. Wright]; submitted by Mr. Jenkins. May 5, 1928. 3 p. (H. rp. 1534, 70th Cong. 1st sess.) * Paper, 5c.
- Wright, Thomas G.* Heirs of Thomas G. Wright, report to accompany H. R. 3937 [for relief of heirs of Thomas G. Wright]; submitted by Mr. Peavey. May 4, 1928. 4 p. (H. rp. 1507, 70th Cong. 1st sess.) * Paper, 5c.

Young, Roger H. Roger H. Young, report to accompany H. R. 11607 [for relief of Roger H. Young]; submitted by Mr. Lowrey. May 11, 1928. 2 p. (H. rp. 1593, 70th Cong. 1st sess.) * Paper, 5c.

WORLD WAR VETERANS' LEGISLATION COMMITTEE, HOUSE

Edward Hines Junior Hospital, report [and minority views] to accompany H. R. 5513 [to authorize Secretary of Treasury to amend, in his discretion, contracts for erection of Edward Hines Junior Hospital]. [2 pts.] (H. rp. 1576. 2 pts., 70th Cong. 1st sess.)

[pt. 1.] Report; submitted by Mr. Luce. May 9, 1928. 2 p. * Paper, 5c.

[pt. 2.] Minority views; submitted by Mr. Rankin. May 17, 1928. 2 p. * Paper, 5c.

Holm, Carl. Carl Holm, report to accompany H. R. 10974 [for relief of Carl Holm]; submitted by Mr. Crail. May 11, 1928. 2 p. (H. rp. 1596, 70th Cong. 1st sess.) * Paper, 5c.

Muskogee, Okla. Settlement for rent for Veterans' Hospital no. 90, Muskogee, Okla., report to accompany H. R. 13199 [authorizing payment to Oklahoma in settlement for rent for Veterans' Hospital numbered 90 at Muskogee, Okla.]; submitted by Mr. Browning. May 26, 1928. [2]p. (H. rp. 1902, 70th Cong. 1st sess.) * Paper, 5c.

Soldiers. Amend World War veterans' act, 1924, report to accompany S. 2372 [to amend sec. 201, subdivision 1, of World War veterans' act, 1924, as amended]; submitted by Mr. Johnson of South Dakota. May 25, 1928. 5 p. (H. rp. 1881, 70th Cong. 1st sess.) [Committee amends S. 2372 by adding amendments to other sections of the World War veterans' act.] * Paper, 5c.

— World War veterans' legislation, 70th Congress, 1st session, on H. R. 10160, reintroduced under title of H. R. 13039, Feb. 24-Apr. 12, 1928. 1928. iii+282 p. [This hearing is on H. R. 10160 and other bills.] * Paper, 30c.

Y 4.W 89: L 52/6

INTERNAL REVENUE TAXATION JOINT COMMITTEE

Internal revenue. Payment of taxes in view of disclosures, letter transmitting, in response to resolution, report relating to taxes and penalties paid consequent upon disclosures before Committee on Public Lands and Surveys, Senate, in course of investigation by it pursuant to Senate resolution 101, and related matters. May 3, calendar day May 25, 1928. 2 p. (S. doc. 157, 70th Cong. 1st sess.) * Paper, 5c.

SENATE

Appropriations. Contingent expenses, Senate, supplemental estimate of appropriation under legislative establishment, Senate, fiscal year 1928. May 5, 1928. 2 p. (H. doc. 264, 70th Cong. 1st sess.) * Paper, 5c.

— Contingent expenses, Senate, supplemental estimates of appropriations under legislative establishment, Senate, fiscal year 1928. May 12, 1928. 2 p. (H. doc. 286, 70th Cong. 1st sess.) * Paper, 5c.

Calendar of business, Senate, 70th Congress, 1st session, May 1-28, 1928: no. 93-110, 117-121. 1928. various paging, large 8° [Daily when Senate is in session. Owing to an error in numbering there were no calendars numbered 111-116, respectively.] ‡ Y 1.3: 70/93-110, 117-121

Taxation. *Florida v. Mellon*, article reprinted from Cornell law quarterly, v. 13, no. 3, Apr. 1928, entitled Strange case of *Florida v. Mellon*, by Arthur W. Machen, jr.; presented by Mr. Bruce. 1928. [1]+26 p. (S. doc. 102, 70th Cong. 1st sess.) * Paper, 5c.

AGRICULTURE AND FORESTRY COMMITTEE, SENATE

Alabama National Forest. Acquisition of lands within Alabama National Forest, report to accompany S. J. Res. 130; submitted by Mr. McNary. May 3, calendar day May 9, 1928. 2 p. (S. rp. 1071, 70th Cong. 1st sess.) * Paper, 5c.

How to order publications—See information following Contents

Angeles National Forest. Conserve water resources and encourage reforestation of watersheds of Los Angeles County [by withdrawal of public lands included within Angeles National Forest from location and entry under mining laws], report to accompany S. 4135; submitted by Mr. McNary. Apr. 30, 1928. 3 p. (S. rp. 933, 70th Cong. 1st sess.) * Paper, 5c.

Calendar. Legislative calendar, 70th Congress, 1st session, May 1-26, 1928; no. 18-21. 1928. Each 39 p. 4° ‡ Y 4. Ag 8/2: 70/18-21

Containers. Slack-filled packages, hearings, 70th Congress, 1st session, on H. R. 487, to amend act for preventing manufacture, sale, or transportation of adulterated or misbranded or poisonous or deleterious foods, drugs, medicines, and liquors, and for regulating traffic therein, as amended, May 8 and 9, 1928. 1928. iii+46 p. * Paper, 5c. Y 4. Ag 8/2: P 12/8

Cotton. Cotton prices, hearings before subcommittee, 70th Congress, 1st session, pursuant to S. Res. 142, to investigate recent decline in cotton prices, Apr. 2-13, 1928. 1928. pt. 3, iii+513-875 p. * Paper, 35c. Y 4. Ag 8/2: C 82/12/pt. 3

— Standardized bales of cotton, hearing, 70th Congress, 1st session, on S. 872, to standardize bales of cotton and requiring sale of cotton by true net weight of bale, May 16, 1928. 1928. iii+126 p. il. * Paper, 15c. Y 4. Ag 8/2: C 82/15

— Standardized bales of cotton, report to accompany S. 872 [to standardize bales of cotton and requiring sale of cotton by true net weight of bale]; submitted by Mr. Ransdell. May 3, calendar day May 25, 1928. 144 p. il. (S. rp. 1281, 70th Cong. 1st sess.) * Paper, 15c.

— Supervision of cotton futures exchanges, hearings, 70th Congress, 1st session, on S. 3871, to amend cotton futures act, as amended, by investing transactions in cotton for future delivery with public interest, providing commission to supervise cotton-futures exchanges, defining and prohibiting manipulation, and for other purposes, Apr. 10 and 13, 1928. 1928. iii+59 p. * Paper, 10c. Y 4. Ag 8/2: C 82/14

Dairying and livestock experiment stations. Experiment station for the South, report to accompany S. 4470 [authorizing and directing Secretary of Agriculture to establish and maintain dairy and livestock experiment and demonstration station for the South at or near Lewisburg, Tenn.]; submitted by Mr. McNary. May 3, calendar day May 26, 1928. 2 p. (S. rp. 1305, 70th Cong. 1st sess.) * Paper, 5c.

Farm relief, hearing, 70th Congress, 1st session, May 1, 1928; [statement of William Hollingsworth]. 1928. ii+6 p. * Paper, 5c. Y 4. Ag 8/2: F 22/5

Fears, Jess T. For relief of Jess T. Fears, report to accompany S. 4454; submitted by Mr. McNary. May 3, calendar day May 15, 1928. 2 p. (S. rp. 1153, 70th Cong. 1st sess.) * Paper, 5c.

Forest nurseries. Addition to Beal Nursery at East Tawas, Mich., report to accompany H. R. 10374 [authorizing acquisition of land and water rights for forest-tree nurseries]; submitted by Mr. McNary. May 3, calendar day May 9, 1928. 4 p. (S. rp. 1073, 70th Cong. 1st sess.) * Paper, 5c.

Forests. Promote continuous production of timber on lands chiefly suitable therefor, report to accompany S. 1344 [to amend act to provide for protection of forest lands, for reforestation of denuded areas, for extension of national forests, and for other purposes, in order to promote continuous production of timber on lands chiefly suitable therefor]; submitted by Mr. McNary. May 3, calendar day May 9, 1928. 3 p. (S. rp. 1072, 70th Cong. 1st sess.) * Paper, 5c.

Grain. To repeal grain standards act, hearings, 70th Congress, 1st session, on S. 2533, Apr. 24 and 25, 1928. 1928. pt. 2, iii+85-118 p. * Paper, 5c. Y 4. Ag 8/2: G 76/12/pt. 2

Rain. Conservation of rainfall, hearing before subcommittee, 70th Congress, 1st session, on S. 3484, for conservation of rainfall in United States, May 3, 1928. 1928. iii+33 p. * Paper, 5c. Y 4. Ag 8/2: R 13

Rain—Continued.

— Conservation of rainfall, report to accompany S. 3484 [for conservation of rainfall in United States]; submitted by Mr. Thomas. May 3, calendar day May 18, 1928. 5 p. (S. rp. 1211, 70th Cong. 1st sess.) * Paper, 5c.

Tobacco. Collection and publication of tobacco statistics, hearing, 70th Congress, 1st session, on H. R. 53, for collection and publication of statistics of tobacco by Department of Agriculture, May 10, 1928. 1928. iii+16 p. * Paper, 5c. Y 4. Ag 8/2: T 55

Wheat. Protein content in wheat, hearing, 70th Congress, 1st session, on S. 3367, to amend grain standards act, requiring wheat standards to take account of percentage of protein content in wheat, May 19, 1928. 1928. iii+38 p. * Paper, 5c. Y 4. Ag 8/2: W 56/5

Wool standards, report to accompany H. R. 7459 [to authorize appropriation for use by Secretary of Agriculture of certain funds for wool standards]; submitted by Mr. McNary. May 3, calendar day May 9, 1928. 4 p. (S. rp. 1070, 70th Cong. 1st sess.) * Paper, 5c.

APPROPRIATIONS COMMITTEE, SENATE

Appropriations. Second deficiency appropriation bill, [fiscal year] 1928, hearings before subcommittee, 70th Congress, 1st session, on H. R. 13873, making appropriations to supply deficiencies in appropriations, fiscal year 1928, and prior fiscal years, and to provide supplemental appropriations, fiscal years 1928 and 1929. 1928. ii+60 p. * Paper, 10c. Y 4. Ap 6/2: D 36/928-2

— Second deficiency appropriation bill, [fiscal year] 1928, report to accompany H. R. 13873 [making appropriations to supply deficiencies in appropriations, fiscal year 1928, and prior fiscal years, to provide supplemental appropriations, fiscal years 1928 and 1929, and for other purposes]; submitted by Mr. Warren. May 3, calendar day May 22, 1928. 5 p. (S. rp. 1266, 70th Cong. 1st sess.) * Paper, 5c.

BANKING AND CURRENCY COMMITTEE, SENATE

Brokers' loans, report to accompany S. Res. 113 [favoring restriction of loans by Federal reserve banks for speculative purposes]; submitted by Mr. Norbeck. May 3, calendar day May 12, 1928. 3 p. (S. rp. 1124, 70th Cong. 1st sess.) * Paper, 5c.

Edison, Thomas A. Authorizing gold medal in commemoration of achievements of Thomas A. Edison, report to accompany H. J. Res. 243 [for striking of medal commemorative of achievements of Thomas A. Edison in illumining path of progress through development and application of inventions that have revolutionized civilization in last century]; submitted by Mr. Edge. May 3, calendar day May 25, 1928. 4 p. (S. rp. 1285, 70th Cong. 1st sess.) * Paper, 5c.

Federal Intermediate Credit Bank of Columbia. Federal land and intermediate credit banks of Columbia, S. C., adverse report to accompany S. Res. 159 [to investigate affairs and management of Federal land and intermediate credit bank of Columbia, S. C.]; submitted by Mr. Norbeck. May 3, calendar day May 12, 1928. 12 p. (S. rp. 1125, 70th Cong. 1st sess.) * Paper, 5c.

Federal Reserve Bank of San Francisco. Erection of Federal reserve bank building in Los Angeles, Calif. [by Federal Reserve Bank of San Francisco], report to accompany S. J. Res. 142; submitted by Mr. Phipps. May 3, calendar day May 19, 1928. 1 p. (S. rp. 1228, 70th Cong. 1st sess.) * Paper, 5c.

State banks as Government depositories, report to accompany H. R. 10151 [to amend sec. 9 of Federal reserve act, so as to allow State banks which are members of Federal reserve system to be made depositories of public money and financial agents of the Government]; submitted by Mr. Glass for Mr. Edge. May 1, 1928. 6 p. (S. rp. 961, 70th Cong. 1st sess.) * Paper, 5c.

CIVIL SERVICE COMMITTEE, SENATE

- Government officials and employees.* Amend salary rates contained in compensation schedules of classification act of Mar. 4, 1923, report to accompany H. R. 6518; submitted by Mr. Dale. May 3, calendar day May 15, 1928. 6 p. (S. rp. 1163, 70th Cong. 1st sess.) * Paper, 5c.
- Prohibition.* Covering certain persons into classified civil service without examination, hearings, 70th Congress, 1st session, on S. 1995, placing certain employees of Bureau of Prohibition in classified civil service, Feb. 21-Mar. 22, 1928. 1928. iii+81 p. * Paper, 10c. Y 4.C 49/2: P 94/2

CLAIMS COMMITTEE, SENATE

- Abberger, George W.* George W. Abberger, report to accompany S. 3452 [for relief of George W. Abberger]; submitted by Mr. Nye. May 3, calendar day May 7, 1928. 3 p. (S. rp. 1030, 70th Cong. 1st sess.) * Paper, 5c.
- Allen, Wade.* Wade Allen and Ed Johnson, report to accompany H. R. 7378 [for relief of Wade Allen and Ed Johnson]; submitted by Mr. Howell. May 3, calendar day May 26, 1928. 4 p. (S. rp. 1318, 70th Cong. 1st sess.) * Paper, 5c.
- Back, Gunther C.* Carl C. Back, report to accompany H. R. 1616 [for relief of Carl C. Back]; submitted by Mr. Deneen. May 3, calendar day May 12, 1928. 4 p. (S. rp. 1123, 70th Cong. 1st sess.) [Text of H. R. 1616 provides that settlement shall be made to Gunther Carl Back instead of to his father, Carl C. Back.] * Paper, 5c.
- Bane, Moses M.* Estate of Moses M. Bane, report to accompany S. 3056 [for relief of estate of Moses M. Bane]; submitted by Mr. Bayard. May 3, calendar day May 9, 1928. 10 p. (S. rp. 1065, 70th Cong. 1st sess.) * Paper, 5c.
- Banta, Marion.* Marion Banta, report to accompany H. R. 10067 [for relief of Marion Banta]; submitted by Mr. Mayfield. May 3, calendar day May 9, 1928. 2 p. (S. rp. 1074, 70th Cong. 1st sess.) * Paper, 5c.
- Baylin, Joseph J.* Joseph J. Baylin, report to accompany S. 1643 [for relief of Joseph J. Baylin]; submitted by Mr. Waterman. Apr. 30, 1928. 5 p. (S. rp. 926, 70th Cong. 1st sess.) * Paper, 5c.
- Boisseau, Jesse W.* Jesse W. Boisseau, report to accompany H. R. 5930 [for relief of Jesse W. Boisseau]; submitted by Mr. Steiwer. May 3, calendar day May 14, 1928. 3 p. (S. rp. 1138, 70th Cong. 1st sess.) * Paper, 5c.
- Booth & Co. (Inc.)*, report to accompany S. 4337 [for relief of Booth and Company (Incorporated)]; submitted by Mr. Bayard. May 3, calendar day May 26, 1928. 3 p. (S. rp. 1304, 70th Cong. 1st sess.) * Paper, 5c.
- Browder, George M.* George M. Browder and F. N. Browder, report to accompany H. R. 3372 [for relief of George M. Browder and F. N. Browder]; submitted by Mr. Black. Apr. 30, 1928. 2 p. (S. rp. 948, 70th Cong. 1st sess.) * Paper, 5c.
- City of Beaumont Ship Corporation*, report to accompany H. R. 8001 [conferring jurisdiction upon certain courts of United States to hear and determine claim by City of Beaumont Ship Corporation, owner of steamship City of Beaumont, against United States]; submitted by Mr. Bayard. May 3, calendar day May 9, 1928. 3 p. (S. rp. 1067, 70th Cong. 1st sess.) * Paper, 5c.
- Cocke, William J.* William J. Cocke, report to accompany S. 1958 [for relief of William J. Cocke]; submitted by Mr. Howell. May 3, calendar day May 21, 1928. 8 p. (S. rp. 1252, 70th Cong. 1st sess.) * Paper, 5c.
- Connolly, William R.* William R. Connolly, report to accompany H. R. 1537 [for relief of William R. Connolly]; submitted by Mr. Bayard. Apr. 30, 1928. 2 p. (S. rp. 944, 70th Cong. 1st sess.) * Paper, 5c.
- Cornog, Augusta.* Augusta Cornog, report to accompany S. 3931 [for relief of Augusta Cornog]; submitted by Mr. Stephens. May 3, 1928. 4 p. (S. rp. 987, 70th Cong. 1st sess.) * Paper, 5c.

- Eddy, Charles F.* Maj. Charles F. Eddy, report to accompany S. 3942 [for relief of Charles F. Eddy]; submitted by Mr. Black. May 3, calendar day May 15, 1928. 2 p. (S. rp. 1166, 70th Cong. 1st sess.) * Paper, 5c.
- Edwards, Mrs. M. M.* M. M. Edwards, report to accompany H. R. 3936 [for relief of M. M. Edwards, widow of John Davis Edwards]; submitted by Mr. Black. Apr. 30, 1928. 2 p. (S. rp. 950, 70th Cong. 1st sess.) * Paper, 5c.
- Eimer, John.* Heirs of John Eimer, report to accompany H. R. 1529 [for relief of heirs of John Eimer]; submitted by Mr. Capper. Apr. 30, 1928. 8 p. (S. rp. 955, 70th Cong. 1st sess.) * Paper, 5c.
- Enoch, William T.* William Thurman Enoch, report to accompany H. R. 4993 [for relief of William Thurman Enoch]; submitted by Mr. Mayfield. Apr. 30, 1928. 7 p. (S. rp. 953, 70th Cong. 1st sess.) * Paper, 5c.
- Fayetteville, Tenn.* State Bank & Trust Co., Fayetteville, Tenn., report to accompany H. R. 5894 [for relief of State Bank and Trust Company of Fayetteville, Tenn.]; submitted by Mr. Black. May 3, calendar day May 7, 1928. 7 p. (S. rp. 1043, 70th Cong. 1st sess.) * Paper, 5c.
- Friend, Joseph F.* Joseph F. Friend, report to accompany H. R. 6842 [for relief of Joseph F. Friend]; submitted by Mr. Capper. May 3, calendar day May 15, 1928. 2 p. (S. rp. 1151, 70th Cong. 1st sess.) * Paper, 5c.
- Gallagher, A. F.* A. F. Gallagher, report to accompany H. R. 10014 [for relief of A. F. Gallagher]; submitted by Mr. Howell. May 3, calendar day May 19, 1928. 2 p. (S. rp. 1232, 70th Cong. 1st sess.) * Paper, 5c.
- Glens Falls Insurance Company.* Relief of Glens Falls Insurance Co., report to accompany H. R. 9319; submitted by Mr. Howell. May 3, calendar day May 26, 1928. 2 p. (S. rp. 1308, 70th Cong. 1st sess.) * Paper, 5c.
- Glover, Mrs. Mervin W.* Widow of Mervin W. Glover, report to accompany H. R. 12063 [for relief of widow of Mervin W. Glover]; submitted by Mr. Black. May 3, calendar day May 19, 1928. 5 p. (S. rp. 1234, 70th Cong. 1st sess.) * Paper, 5c.
- Gregg, Arch L.* Arch L. Gregg, report to accompany S. 3595 [for relief of Arch L. Gregg]; submitted by Mr. Black. May 3, calendar day May 9, 1928. 5 p. (S. rp. 1077, 70th Cong. 1st sess.) * Paper, 5c.
- Hartman, Frank.* Frank Hartman, report to accompany H. R. 6569 [for relief of Frank Hartman]; submitted by Mr. McMaster. May 3, calendar day May 12, 1928. 2 p. (S. rp. 1129, 70th Cong. 1st sess.) * Paper, 5c.
- Head, Mrs. Margaret T.* Margaret T. Head, report to accompany H. R. 3216 [for relief of Margaret T. Head, administratrix]; submitted by Mr. Mayfield. Apr. 30, 1928. 12 p. (S. rp. 952, 70th Cong. 1st sess.) * Paper, 5c.
- Higgins Lumber Co. (Inc.)*, report to accompany H. R. 8031 [for relief of Higgins Lumber Company (Incorporated)]; submitted by Mr. Waterman. May 3, calendar day May 15, 1928. 6 p. (S. rp. 1155, 70th Cong. 1st sess.) * Paper, 5c.
- Home Insurance Co., New York, N. Y.*, report to accompany H. R. 9320 [for relief of Home Insurance Company, New York, N. Y.]; submitted by Mr. Howell. May 3, calendar day May 26, 1928. 2 p. (S. rp. 1309, 70th Cong. 1st sess.) * Paper, 5c.
- Hottum-Kennedy Dry Dock Co.*, report to accompany S. 513 [for relief of Hottum-Kennedy Dry Dock Company]; submitted by Mr. Howell. Apr. 30, 1928. 5 p. (S. rp. 959, 70th Cong. 1st sess.) * Paper, 5c.
- Howard, R. S., Company.* R. S. Howard Co., report to accompany S. 116 [for relief of R. S. Howard Company]; submitted by Mr. Black. May 3, calendar day May 7, 1928. 4 p. (S. rp. 1041, 70th Cong. 1st sess.) * Paper, 5c.
- Huffman, Thomas E.* Thomas Edwin Huffman, report to accompany H. R. 11741 [for relief of Thomas Edwin Huffman]; submitted by Mr. Capper. Apr. 30, 1928. 2 p. (S. rp. 957, 70th Cong. 1st sess.) * Paper, 5c.

- Jennings, E. H.* E. H. Jennings, H. L. Johanns, and Henry Blank, report to accompany H. R. 9620 [for relief of E. H. Jennings, F. L. Johanns, and Henry Blank]; submitted by Mr. Waterman. May 3, calendar day May 14, 1928. 2 p. (S. rp. 1137, 70th Cong. 1st sess.) * Paper, 5c.
- Johns-Manville Corporation*, report to accompany S. 1547 [for relief of Johns-Manville Corporation]; submitted by Mr. Steiwer. May 3, calendar day May 15, 1928. 6 p. (S. rp. 1165, 70th Cong. 1st sess.) * Paper, 5c.
- June, Louie.* Louie June, report to accompany H. R. 2473 [for relief of Louie June]; submitted by Mr. Bayard. Apr. 30, 1928. 9 p. (S. rp. 947, 70th Cong. 1st sess.) * Paper, 5c.
- King, Harry M.* Harry M. King, report to accompany S. 4376 [for relief of Harry M. King]; submitted by Mr. Stephens. May 3, calendar day May 12, 1928. 2 p. (S. rp. 1121, 70th Cong. 1st sess.) * Paper, 5c.
- Lagrange Grocery Company.* Lagrange Grocery Co., report to accompany H. R. 7895 [for relief of Lagrange Grocery Company]; submitted by Mr. Waterman. May 3, calendar day May 14, 1928. 3 p. (S. rp. 1134, 70th Cong. 1st sess.) * Paper, 5c.
- Lagrange Grocery Co., report to accompany H. R. 7898 [to ratify action of local board of sales control in respect of contracts between United States and Lagrange Grocery Company]; submitted by Mr. Waterman. May 3, calendar day May 14, 1928. 5 p. (S. rp. 1136, 70th Cong. 1st sess.) * Paper, 5c.
- Lewis, Mrs. Lula.* Lula Lewis, report to accompany H. R. 12280 [for relief of Lula Lewis]; submitted by Mr. Howell. May 3, calendar day May 26, 1928. 5 p. (S. rp. 1319, 70th Cong. 1st sess.) * Paper, 5c.
- Longino, Thomas C.* Heirs of Thomas C. Longino, report to accompany H. R. 5398 [for relief of heirs of Thomas C. Longino]; submitted by Mr. Capper. Apr. 30, 1928. 2 p. (S. rp. 956, 70th Cong. 1st sess.) * Paper, 5c.
- Lovell, Walter D.* Walter D. Lovell, report to accompany H. R. 5944 [for relief of Walter D. Lovell]; submitted by Mr. Howell. May 3, calendar day May 26, 1928. 4 p. (S. rp. 1311, 70th Cong. 1st sess.) * Paper, 5c.
- McAteer Shipbuilding Co. (Inc.)*, report to accompany H. R. 5935 [for relief of McAteer Shipbuilding Company, Incorporated]; submitted by Mr. Deneen. May 3, calendar day May 7, 1928. 4 p. (S. rp. 1040, 70th Cong. 1st sess.) * Paper, 5c.
- Madry, Myra.* Myra Madry, report to accompany H. R. 3844 [for relief of Myra Madry]; submitted by Mr. Steiwer. May 3, calendar day May 26, 1928. 7 p. (S. rp. 1312, 70th Cong. 1st sess.) * Paper, 5c.
- Magoon, H. C.* H. C. Magoon, report to accompany S. 444 [for relief of H. C. Magoon]; submitted by Mr. Steiwer. May 1, 1928. 5 p. (S. rp. 976, 70th Cong. 1st sess.) * Paper, 5c.
- Markle, C. N.* C. N. Markle, report to accompany S. 3743 [for relief of C. N. Markle]; submitted by Mr. Black. May 3, calendar day May 7, 1928. 3 p. (S. rp. 1042, 70th Cong. 1st sess.) * Paper, 5c.
- Mary M, barge.* Owners of Mary M, report to accompany S. 460 [for relief of William Malley and Thomas Malley as executors of estate of Mary Malley, owners of barge Mary M]; submitted by Mr. Bayard. May 3, calendar day May 9, 1928. 3 p. (S. rp. 1064, 70th Cong. 1st sess.) * Paper, 5c.
- Moss, John B.* John B. Moss, report to accompany S. 2989 [for relief of John B. Moss]; submitted by Mr. Steiwer. May 3, calendar day May 19, 1928. 5 p. (S. rp. 1236, 70th Cong. 1st sess.) * Paper, 5c.
- Murphy, Con.* Con Murphy, report to accompany S. 4187 [for relief of Con Murphy]; submitted by Mr. Bayard. May 3, calendar day May 15, 1928. 4 p. (S. rp. 1154, 70th Cong. 1st sess.) * Paper, 5c.
- Murray, Frank.* Frank Murray, report to accompany S. 2441 [for relief of Frank Murray]; submitted by Mr. McMaster. May 3, calendar day May 26, 1928. 3 p. (S. rp. 1314, 70th Cong. 1st sess.) * Paper, 5c.

How to order publications—See information following Contents

- Nead, Elmer J.* Elmer J. Nead, report to accompany H. R. 8474 [for relief of Elmer J. Nead]; submitted by Mr. Nye. May 3, calendar day May 7, 1928. 2 p. (S. rp. 1031, 70th Cong. 1st sess.) * Paper, 5c.
- Nightingale, John L.* John L. Nightingale, report to accompany H. R. 8810 [for relief of John L. Nightingale]; submitted by Mr. Bayard. May 3, calendar day May 9, 1928. 17 p. (S. rp. 1068, 70th Cong. 1st sess.) * Paper, 5c.
- O'Connor, Mrs. Mary E.* Mary E. O'Connor, report to accompany H. R. 6436 [for relief of Mary E. O'Connor]; submitted by Mr. Bayard. Apr. 30, 1928. 2 p. (S. rp. 945, 70th Cong. 1st sess.) * Paper, 5c.
- Pearson, Mrs. Margaret W.* Margaret W. Pearson and John R. Pearson, report to accompany S. 1618 [for relief of Margaret W. Pearson and John R. Pearson]; submitted by Mr. Black. May 3, calendar day May 10, 1928. 4 p. (S. rp. 1081, 70th Cong. 1st sess.) * Paper, 5c.
- Pocahontas Fuel Co. (Inc.)*, report to accompany H. R. 4926 [for relief of Pocahontas Fuel Company (Incorporated)]; submitted by Mr. Bayard. May 3, calendar day May 12, 1928. 3 p. (S. rp. 1120, 70th Cong. 1st sess.) * Paper, 5c.
- Poston Brick Co.*, report to accompany S. 3219 [for relief of Poston Brick Company]; submitted by Mr. Black. May 3, calendar day May 24, 1928. 3 p. (S. rp. 1279, 70th Cong. 1st sess.) * Paper, 5c.
- Press Publishing Co.*, Marianna, Ark., report to accompany H. R. 4839 [for relief of Press Publishing Company, Marianna, Ark.]; submitted by Mr. Caraway. May 3, calendar day May 15, 1928. 2 p. (S. rp. 1156, 70th Cong. 1st sess.) * Paper, 5c.
- Roebken, Mrs. Mary L.* Mary L. and Esther M. Roebken, report to accompany S. 200 [for relief of Mary L. Roebken and Esther M. Roebken]; submitted by Mr. Nye. May 3, calendar day May 12, 1928. 6 p. (S. rp. 1117, 70th Cong. 1st sess.) * Paper, 5c.
- Sanghove, Clifford J.* Clifford J. Sanghove, report to accompany H. R. 3442 [for relief of Clifford J. Sanghove]; submitted by Mr. Black. Apr. 30, 1928. 2 p. (S. rp. 949, 70th Cong. 1st sess.) * Paper, 5c.
- Sealy, Havert S.* Havert S. Sealy and Porteus R. Burke, report to accompany H. R. 3470 [granting relief to Havert S. Sealy and Porteus R. Burke]; submitted by Mr. Stephens. May 3, calendar day May 12, 1928. 4 p. (S. rp. 1122, 70th Cong. 1st sess.) * Paper, 5c.
- Selby, R. Wilson.* R. Wilson Selby, report to accompany S. 1364 [for relief of R. Wilson Selby]; submitted by Mr. Stephens. May 3, calendar day May 14, 1928. 5 p. (S. rp. 1142, 70th Cong. 1st sess.) * Paper, 5c.
- Seller, M., & Co.* M. Seller & Co., report to accompany S. 2304 [for relief of M. Seller and Company]; submitted by Mr. Steiwer. May 1, 1928. 9 p. (S. rp. 975, 70th Cong. 1st sess.) * Paper, 5c.
- Shivers, Jesse R.* Jesse R. Shivers, report to accompany H. R. 4396 [for relief of Jesse R. Shivers]; submitted by Mr. Bayard. May 3, calendar day May 9, 1928. 2 p. (S. rp. 1066, 70th Cong. 1st sess.) * Paper, 5c.
- Shorten, D. George.* D. George Shorten, report to accompany H. R. 11960 [for relief of D. George Shorten]; submitted by Mr. Black. May 3, calendar day May 4, 1928. 2 p. (S. rp. 996, 70th Cong. 1st sess.) * Paper, 5c.
- Shults, Frank E.* Frank E. Shults, report to accompany H. R. 9380 [for relief of Frank E. Shults]; submitted by Mr. Stephens. May 3, calendar day May 19, 1928. 13 p. (S. rp. 1233, 70th Cong. 1st sess.) * Paper, 5c.
- Smith Tablet Co.*, report to accompany H. R. 4303 [for relief of Smith Tablet Company]; submitted by Mr. Deneen. May 3, calendar day May 7, 1928. 3 p. (S. rp. 1039, 70th Cong. 1st sess.) * Paper, 5c.

- South Carolina.* State of South Carolina, report to accompany H. R. 9710 [for relief of South Carolina]; submitted by Mr. Howell. May 3, calendar day May 26, 1928. 8 p. (S. rp. 1310, 70th Cong. 1st sess.) * Paper, 5c.
- Stafford, John P.* John P. Stafford, report to accompany H. R. 5322 [for relief of John P. Stafford]; submitted by Mr. Caraway. May 3, calendar day May 15, 1928. 8 p. (S. rp. 1157, 70th Cong. 1st sess.) * Paper, 5c.
- Standard Oil Company of New Jersey.* Relief of Standard Oil Co. of New Jersey, report to accompany H. R. 8529; submitted by Mr. Howell. May 3, calendar day May 26, 1928. 2 p. (S. rp. 1307, 70th Cong. 1st sess.) * Paper, 5c.
- Swank, Frederick D.* Frederick D. Swank, report to accompany S. 584 [for relief of Frederick D. Swank]; submitted by Mr. Steiwer. May 3, calendar day May 7, 1928. 4 p. (S. rp. 1038, 70th Cong. 1st sess.) * Paper, 5c.
- Sweeney, Francis.* Francis Sweeney, report to accompany H. R. 4927 [for relief of Francis Sweeney]; submitted by Mr. Stephens. May 3, calendar day May 7, 1928. 2 p. (S. rp. 1024, 70th Cong. 1st sess.) Paper, 5c.
- Temple, Larry M.* Larry M. Temple, report to accompany S. 443 [for relief of Larry M. Temple]; submitted by Mr. Nye. May 3, calendar day May 7, 1928. 3 p. (S. rp. 1032, 70th Cong. 1st sess.) * Paper, 5c.
- Thomas, A. M.* A. M. Thomas, report to accompany S. 3525 [for relief of A. M. Thomas]; submitted by Mr. Black. May 3, calendar day May 4, 1928. 4 p. (S. rp. 995, 70th Cong. 1st sess.) * Paper, 5c.
- Thorpe, Joseph F.* Joseph F. Thorpe, report to accompany S. 382 [for relief of Joseph F. Thorpe]; submitted by Mr. Caraway. May 3, calendar day May 7, 1928. 2 p. (S. rp. 1047, 70th Cong. 1st sess.) * Paper, 5c.
- Tynes, William V.* William V. Tynes, report to accompany H. R. 7061 [for relief of William V. Tynes]; submitted by Mr. Black. Apr. 30, 1928. 2 p. (S. rp. 951, 70th Cong. 1st sess.) * Paper, 5c.
- Wallace, F. C.* F. C. Wallace, report to accompany H. R. 8440 [for relief of F. C. Wallace]; submitted by Mr. Nye. May 3, calendar day May 12, 1928. 2 p. (S. rp. 1118, 70th Cong. 1st sess.) * Paper, 5c.
- Wareham, Charles R.* Charles R. Wareham, report to accompany H. R. 8808 [for relief of Charles R. Wareham]; submitted by Mr. Howell. Apr. 30, 1928. 20 p. (S. rp. 958, 70th Cong. 1st sess.) * Paper, 5c.
- Washam, R. P.* For relief of R. P. Washam and others, report to accompany H. R. 10503 [for relief of R. P. Washam, F. A. Slate, W. H. Sanders, W. A. McGinnis, J. E. Lindsay, and J. T. Pearson]; submitted by Mr. Bayard. May 3, calendar day May 14, 1928. 4 p. (S. rp. 1150, 70th Cong. 1st sess.) * Paper, 5c.
- West Point Wholesale Grocery Co.,* report to accompany H. R. 7897 [to ratify action of local board of sales control in respect of contracts between United States and West Point Wholesale Grocery Company]; submitted by Mr. Waterman. May 3, calendar day May 14, 1928. 3 p. (S. rp. 1135, 70th Cong. 1st sess.) * Paper, 5c.
- William Melbourne, schooner.* Owners of schooner William Melbourne, report to accompany H. R. 3971 [for relief of William Melbourne Navigation Company, Limited, owners of schooner William Melbourne]; submitted by Mr. Howell. May 3, calendar day May 19, 1928. 2 p. (S. rp. 1231, 70th Cong. 1st sess.) * Paper, 5c.
- Wilson, Lois.* Lois Wilson, report to accompany H. R. 10192 [for relief of Lois Wilson]; submitted by Mr. Bayard. Apr. 30, 1928. 5 p. (S. rp. 946, 70th Cong. 1st sess.) * Paper, 5c.
- Wyant, Mrs. Jennie.* Jennie Wyant and others, report to accompany H. R. 4229 [for relief of Jennie Wyant and others]; submitted by Mr. Waterman. Apr. 30, 1928. 4 p. (S. rp. 927, 70th Cong. 1st sess.) * Paper, 5c.

COMMERCE COMMITTEE, SENATE

Allegheny River. Bridge across Allegheny River at Eldred, Pa., report to accompany H. R. 12913 [to extend times for commencing and completing construction of bridge across Allegheny River at or near borough of Eldred, Pa., by commissioners of McKean County, Pa.]; submitted by Mr. Sheppard. May 3, calendar day May 18, 1928. 1 p. (S. rp. 1200, 70th Cong. 1st sess.) * Paper, 5c.

Altamaha River. Bridge across Altamaha River at Towns Bluff Ferry, Ga., report to accompany S. 4487 [authorizing Uvalda Booster Club to construct bridge across Altamaha River at or near Towns Bluff Ferry, connecting Montgomery and Jeff Davis counties, Ga.]; submitted by Mr. Dale. May 3, calendar day May 22, 1928. 2 p. (S. rp. 1265, 70th Cong. 1st sess.) * Paper, 5c.

Bear Creek. Bridge across Bear Creek near Lovel Point, Md., report to accompany S. 4401 [authorizing Elmer J. Cook to construct bridge across Bear Creek at or near Lovel Point, Baltimore County, Md.]; submitted by Mr. Dale. May 3, calendar day May 14, 1928. 2 p. (S. rp. 1147, 70th Cong. 1st sess.) * Paper, 5c.

Champlain, Lake. Bridge across Lake Champlain between Rouses Point, N. Y., and Alburgh, Vt., report to accompany S. 4560 [authorizing Elisha N. Goodsell to construct bridge across Lake Champlain between point at or near Rouses Point, N. Y., and point at or near Alburgh, Vt.]; submitted by Mr. Dale. May 28, calendar day May 29, 1928. 2 p. (S. rp. 1323, 70th Cong. 1st sess.) * Paper, 5c.

— Bridge across Lake Champlain near East Alburg, Vt., report to accompany H. R. 11692 [authorizing Gulf Coast Properties, Inc., to construct bridge across Lake Champlain at or near East Alburg, Vt.]; submitted by Mr. Dale. May 3, calendar day May 5, 1928. 2 p. (S. rp. 1006, 70th Cong. 1st sess.) * Paper, 5c.

Chicago, Ill. Disposition of certain lighthouse reservation, report to accompany S. 4309 [to authorize Secretary of Commerce to dispose of certain lighthouse reservation and to acquire land for lighthouse purposes, in Chicago, Ill.]; submitted by Mr. Jones. May 3, calendar day May 12, 1928. 2 p. (S. rp. 1119, 70th Cong. 1st sess.) * Paper, 5c.

Coasts. Protection of shore lands from damaging erosions, report to accompany S. 3637 [to provide Federal cooperation with States in devising means to protect valuable shore lands from damaging erosions]; submitted by Mr. McNary. May 3, calendar day May 22, 1928. 3 p. (S. rp. 1267, 70th Cong. 1st sess.) * Paper, 5c.

Cumberland River. Bridge across Cumberland River at Arat, Ky., report to accompany S. 4291 [authorizing State Highway Commission, Kentucky, to construct bridge across Cumberland River at or near Arat, Ky.]; submitted by Mr. Dale. May 3, calendar day May 8, 1928. 2 p. (S. rp. 1059, 70th Cong. 1st sess.) * Paper, 5c.

— Bridge across Cumberland River at Burkesville, Ky., report to accompany S. 4290 [authorizing State Highway Commission, Kentucky, to construct bridge across Cumberland River at or near Burkesville, Ky.]; submitted by Mr. Dale. May 3, calendar day May 8, 1928. 2 p. (S. rp. 1058, 70th Cong. 1st sess.) * Paper, 5c.

— Bridge across Cumberland River at Center Point, Ky., report to accompany S. 4292 [authorizing State Highway Commission, Kentucky, to construct bridge across Cumberland River at or near Center Point, Ky.]; submitted by Mr. Dale. May 3, calendar day May 8, 1928. 2 p. (S. rp. 1060, 70th Cong. 1st sess.) * Paper, 5c.

— Bridge across Cumberland River at Creelsboro, Ky., report to accompany S. 4293 [authorizing State Highway Commission, Kentucky, to construct bridge across Cumberland River at or near Creelsboro, Ky.]; submitted by Mr. Dale. May 3, calendar day May 8, 1928. 2 p. (S. rp. 1061, 70th Cong. 1st sess.) * Paper, 5c.

Cumberland River—Continued.

— Bridge across Cumberland River at Neelys Ferry, Ky., report to accompany S. 4289 [authorizing State Highway Commission, Kentucky, to construct bridge across Cumberland River at or near Neelys Ferry in Cumberland County, Ky.]; submitted by Mr. Dale. May 3, calendar day May 8, 1928. 2 p. (S. rp. 1057, 70th Cong. 1st sess.) * Paper, 5c.

— Bridge across Cumberland River at or near Burnside, Ky., report to accompany S. 4294 [authorizing State Highway Commission, Kentucky, to construct bridge across Cumberland River at or near Burnside, Ky.]; submitted by Mr. Dale. May 3, calendar day May 10, 1928. 2 p. (S. rp. 1087, 70th Cong. 1st sess.) * Paper, 5c.

— Bridge across Cumberland River at or near Iuka, Ky., report to accompany H. R. 12571 [granting consent of Congress to State Highway Commission, Kentucky, to construct toll bridge across Cumberland River at or near Iuka, Ky.]; submitted by Mr. Sheppard. May 3, calendar day May 18, 1928. 2 p. (S. rp. 1197, 70th Cong. 1st sess.) * Paper, 5c.

— Bridge across Cumberland River near mouth of Indian Creek in Russell County, Ky., report to accompany S. 4295 [authorizing State Highway Commission, Kentucky, to construct bridge across Cumberland River at or near mouth of Indian Creek in Russell County, Ky.]; submitted by Mr. Dale. May 3, calendar day May 8, 1928. 2 p. (S. rp. 1056, 70th Cong. 1st sess.) * Paper, 5c.

— Bridge across South Fork of Cumberland River at Burnside, Ky., report to accompany S. 4288 [authorizing State Highway Commission, Kentucky, to construct bridge across South Fork of Cumberland River at or near Burnside, Ky.]; submitted by Mr. Dale. May 3, calendar day May 10, 1928. 2 p. (S. rp. 1086, 70th Cong. 1st sess.) * Paper, 5c.

Current River. Bridge across Current River at Biggers, Ark., report to accompany H. R. 11992 [granting consent of Congress to Arkansas Highway Commission to construct free highway bridge across Current River at or near Biggers, Ark.]; submitted by Mr. Dale. May 3, calendar day May 5, 1928. 2 p. (S. rp. 1008, 70th Cong. 1st sess.) * Paper, 5c.

Delaware River. Bridge across Delaware River near Wilmington, Del., report to accompany S. 1857 [authorizing Delaware and New Jersey Bridge Corporation, George A. Casey, Clifford R. Powell, and Anthony J. Siracusa to construct bridge across Delaware River at or near Wilmington, Del.]; submitted by Mr. Dale. May 3, calendar day May 5, 1928. 3 p. (S. rp. 1004, 70th Cong. 1st sess.) * Paper, 5c.

Des Moines River. Bridge across Des Moines River at Croton, Iowa, report to accompany S. 4357 [authorizing Henry Horsey, Winfield Scott, A. L. Ballegoon, and Frank Schee to construct bridge across Des Moines River at or near Croton, Iowa.]; submitted by Mr. Dale. May 3, calendar day May 14, 1928. 2 p. (S. rp. 1146, 70th Cong. 1st sess.) * Paper, 5c.

Detroit River. Bridge across Detroit River near Stony Island, Mich., report to accompany S. 4405 [authorizing Detroit River Canadian Bridge Company to construct bridge across Detroit River at or near Stony Island, Wayne County, Mich.]; submitted by Mr. Dale. May 3, calendar day May 14, 1928. 2 p. (S. rp. 1141, 70th Cong. 1st sess.) * Paper, 5c.

Federal Point. Conveyance of Federal Point lighthouse reservation, N. C., to Wilmington, N. C. [as memorial to commemorate Battle of Fort Fisher], report to accompany S. 4302; submitted by Mr. Simmons. May 3, calendar day May 10, 1928. 2 p. (S. rp. 1089, 70th Cong. 1st sess.) * Paper, 5c.

Fish-culture. Five-year construction and maintenance program, Bureau of Fisheries, report to accompany H. R. 13383; submitted by Mr. Fletcher. May 3, calendar day May 19, 1928. 3 p. (S. rp. 1239, 70th Cong. 1st sess.) * Paper, 5c.

- Hoquiam, Wash.* Local inspectors, Steamboat Inspection Service, Hoquiam, Wash., report to accompany H. R. 457 [to create board of local inspectors, Steamboat Inspection Service, at Hoquiam, Wash.]; submitted by Mr. Jones. May 3, calendar day May 17, 1928. 2 p. (S. rp. 1182, 70th Cong. 1st sess.) * Paper, 5c.
- Inland Waterways Corporation*, report to accompany H. R. 13512 [to amend act to create Inland Waterways Corporation for purpose of carrying out mandate and purpose of Congress as expressed in sec. 201 and 500 of transportation act]; submitted by Mr. Sackett. May 3, calendar day May 23, 1928. 7 p. (S. rp. 1273, 70th Cong. 1st sess.) * Paper, 5c.
- Kanawha River*. Bridge across Kanawha River at Winfield, W. Va., report to accompany S. 4353 [authorizing Huntington Clarksburg Bridge Company to construct bridge across Kanawha River at or near Winfield, W. Va.]; submitted by Mr. Dale. May 3, calendar day May 14, 1928. 2 p. (S. rp. 1145, 70th Cong. 1st sess.) * Paper, 5c.
- Little Calumet River*. Bridge across Little Calumet River, Cook County, Ill., report to accompany H. R. 11917 [granting consent of Congress to county of Cook, Ill., to widen existing bridge across Little Calumet River in Cook County, Ill.]; submitted by Mr. Sheppard for Mr. Dale. May 3, calendar day May 18, 1928. 2 p. (S. rp. 1203, 70th Cong. 1st sess.) * Paper, 5c.
- Mississippi River*. Bridge across Mississippi River at Aitkin, Minn., report to accompany H. R. 13069 [granting consent of Congress to Minnesota to construct free highway bridge across Mississippi River at or near Aitkin, Minn.]; submitted by Mr. Sheppard. May 3, calendar day May 19, 1928. 2 p. (S. rp. 1244, 70th Cong. 1st sess.) * Paper, 5c.
- Bridge across Mississippi River at Bettendorf, Iowa, report to accompany H. R. 12235 [authorizing B. F. Peek, G. A. Shallberg, C. I. Josephson, J. W. Bettendorf, A. J. Russell, and J. L. Hecht to construct bridge across Mississippi River at or near 10th street in Bettendorf, Iowa]; submitted by Mr. Sheppard for Mr. Dale. May 3, calendar day May 18, 1928. 2 p. (S. rp. 1205, 70th Cong. 1st sess.) * Paper, 5c.
- Bridge across Mississippi River near New Orleans, La., report to accompany S. 4229 [to extend time for construction of bridge across Mississippi River near and above New Orleans, La., by said city through its Public Belt Railroad Commission]; submitted by Mr. Dale. May 3, calendar day May 10, 1928. 2 p. (S. rp. 1085, 70th Cong. 1st sess.) * Paper, 5c.
- Missouri River*. Bank protection at and near Niobrara, Nebr., report to accompany S. J. Res. 80 [authorizing appropriation for bank protection for control of floods and prevention of erosion of Missouri River at and near Niobrara, Nebr.]; submitted by Mr. La Follette. May 3, calendar day May 21, 1928. 2 p. (S. rp. 1253, 70th Cong. 1st sess.) * Paper, 5c.
- Bridge across Missouri River at Kansas City, Kans., report to accompany S. 4345 [authorizing Interstate Bridge Company to construct bridge across Missouri River at or near Kansas City, Kans.]; submitted by Mr. Dale. May 3, calendar day May 14, 1928. 2 p. (S. rp. 1143, 70th Cong. 1st sess.) * Paper, 5c.
- Bridge across Missouri River at Niobrara, Nebr., report to accompany S. 4381 [authorizing H. A. Rinder to construct bridge across Missouri River at or near Niobrara, Nebr.]; submitted by Mr. Dale. May 3, calendar day May 14, 1928. 2 p. (S. rp. 1148, 70th Cong. 1st sess.) * Paper, 5c.
- Bridge across Missouri River at Randolph, Mo., report to accompany H. R. 11338 [authorizing Kansas City Southern Railway Company to construct bridge across Missouri River near Randolph, Mo.]; submitted by Mr. Dale. May 3, calendar day May 5, 1928. 2 p. (S. rp. 1009, 70th Cong. 1st sess.) * Paper, 5c.
- Bridge across Missouri River, St. Louis County, Mo., report to accompany S. 4203 [authorizing J. H. Haley to construct bridge across Missouri River near point where Olive street road, St. Louis County, Mo., if extended west would intersect Missouri River]; submitted by Mr. Dale. May 3, calendar day May 5, 1928. 2 p. (S. rp. 1010, 70th Cong. 1st sess.) * Paper, 5c.

National Institute of Health. Proposed National Institute of Health, hearings before subcommittee, 70th Congress, 1st session, on S. 3391, to establish National Institute of Health, to authorize increased appropriations for Hygienic Laboratory, and to authorize Government to accept donations for use in ascertaining cause, prevention, and cure of disease affecting human beings. Apr. 24 and 25, 1928. 1928. iii+96 p. * Paper, 10c

Y 4.C 73/2 : N 21/3

— Proposed National Institute of Health, report to accompany S. 4518 [to establish and operate National Institute of Health, to create system to fellowships in said institute, and to authorize Government to accept donations for use in ascertaining cause, prevention, and cure of disease affecting human beings]; submitted by Mr. Ransdell. May 3, calendar day May 25, 1928. 102 p. (S. rp. 1280, 70th Cong. 1st sess.) * Paper, 10c.

L. C. card 28-26428

New River. Bridge across New River at McCreery, W. Va., report to accompany H. R. 12806 [authorizing J. H. Harvell to construct bridge across New River at or near McCreery, W. Va.]; submitted by Mr. Sheppard. May 3, calendar day May 18, 1928. 1 p. (S. rp. 1199, 70th Cong. 1st sess.) * Paper, 5c.

Ohio River. Bridge across Ohio River at Evansville, Ind., report to accompany S. 4438 [authorizing Indiana to construct toll bridge across Ohio River at or near Evansville, Ind.]; submitted by Mr. Sheppard. May 3, calendar day May 18, 1928. 2 p. (S. rp. 1193, 70th Cong. 1st sess.) * Paper, 5c.

— Bridge across Ohio River at New Cumberland, W. Va., report to accompany H. R. 5475 [authorizing New Cumberland Bridge Company to construct bridge across Ohio River at or near New Cumberland, W. Va.]; submitted by Mr. Sheppard for Mr. Dale. May 3, calendar day May 18, 1928. 2 p. (S. rp. 1202, 70th Cong. 1st sess.) * Paper, 5c.

— Bridge across Ohio River at Ripley, Ohio, report to accompany S. 4450 [authorizing Ripley Bridge Company to construct bridge across Ohio River at or near Ripley, Ohio]; submitted by Mr. Sheppard. May 3, calendar day May 19, 1928. 2 p. (S. rp. 1240, 70th Cong. 1st sess.) * Paper, 5c.

— Extension of time for construction of bridge across Ohio River at Evansville, Ind., report to accompany S. 4439 [to extend times for commencing and completing construction of bridge across Ohio River at or near Evansville, Ind., by Indiana]; submitted by Mr. Sheppard. May 3, calendar day May 18, 1928. 2 p. (S. rp. 1194, 70th Cong. 1st sess.) * Paper, 5c.

Oversea highway. Survey of uncompleted bridges of Oversea highway from Key West to mainland, Florida, report to accompany H. J. Res. 256; submitted by Mr. Fletcher. May 3, calendar day May 10, 1928. 2 p. (S. rp. 1090, 70th Cong. 1st sess.) * Paper, 5c.

Perdido Bay. Bridge across Perdido Bay in Florida and Alabama, report to accompany S. 4457 [authorizing Northwest Florida Corporation to construct bridge across Perdido Bay at or near Inerarity Point in Escambia County, Fla., to mainland of Baldwin County, Ala.]; submitted by Mr. Sheppard. May 3, calendar day May 19, 1928. 1 p. (S. rp. 1243, 70th Cong. 1st sess.) * Paper, 5c.

Rio Grande. Bridge across Rio Grande at Brownsville, Tex., report to accompany H. R. 12100 [to amend act granting consent of Congress to Gateway Bridge Company for construction of bridge across Rio Grande between Brownsville, Tex., and Matamoros, Mexico]; submitted by Mr. Sheppard. May 3, calendar day May 18, 1928. 2 p. (S. rp. 1196, 70th Cong. 1st sess.) * Paper, 5c.

— Bridge across Rio Grande at Tornillo, Tex., report to accompany H. R. 12031 [to extend times for commencing and completing construction of bridge across Rio Grande at or near point 2 miles south of Tornillo, Tex., by W. J. Stahmann, Edgar D. Brown, and L. N. Shafer]; submitted by Mr. Sheppard. May 3, calendar day May 18, 1928. 2 p. (S. rp. 1195, 70th Cong. 1st sess.) * Paper, 5c.

Rio Grande—Continued.

— Bridge across Rio Grande at Weslaco, Tex., report to accompany H. R. 12877 [authorizing Los Olmos International Bridge Company to construct bridge across Rio Grande at or near Weslaco, Tex.]; submitted by Mr. Sheppard. May 3, calendar day May 18, 1928. 2 p. (S. rp. 1201, 70th Cong. 1st sess.) * Paper, 5c.

Sabine, Lake. Bridge across Lake Sabine at Port Arthur, Tex., report to accompany S. 4253 [authorizing H. L. McKee to construct bridge across Lake Sabine at or near Port Arthur, Tex.]; submitted by Mr. Dale. May 3, calendar day May 7, 1928. 2 p. (S. rp. 1022, 70th Cong. 1st sess.) * Paper, 5c.

Sabine River. Bridge across Sabine River at Pendleton's Ferry, report to accompany S. 4254 [authorizing Texas and Louisiana to construct free highway bridge across Sabine River at or near Pendleton's Ferry]; submitted by Mr. Dale. May 3, calendar day May 7, 1928. 2 p. (S. rp. 1023, 70th Cong. 1st sess.) * Paper, 5c.

— Bridge across Sabine River at Starks, La., report to accompany H. R. 12623 [granting consent of Congress to Louisiana Highway Commission to construct free highway bridge across Sabine River at or near Starks, La.]; submitted by Mr. Sheppard. May 3, calendar day May 18, 1928. 1 p. (S. rp. 1198, 70th Cong. 1st sess.) * Paper, 5c.

St. Lawrence River. Bridge across St. Lawrence River near Alexandria Bay, N. Y., report to accompany S. 4566 [authorizing New York Development Association, Inc., to construct bridge across St. Lawrence River near Alexandria Bay, N. Y.]; submitted by Mr. Dale. May 28, calendar day May 29, 1928. 2 p. (S. rp. 1321, 70th Cong. 1st sess.) * Paper, 5c.

Santa Rosa Sound. Bridge across Santa Rosa Sound, Fla., report to accompany S. 4456 [granting consent of Congress to boards of county commissioners of counties of Escambia and Santa Rosa, Fla., to construct free bridge across Santa Rosa Sound, Fla., at or near Deer Point, Santa Rosa County, or at or near Sharp Point on Santa Rosa Island]; submitted by Mr. Shepard. May 3, calendar day May 19, 1928. 2 p. (S. rp. 1242, 70th Cong. 1st sess.) * Paper, 5c.

Savannah River. Bridge across Savannah River at Burtons Ferry, Ga., report to accompany S. 4474 [authorizing South Carolina and Georgia State highway departments to construct toll bridge across Savannah River at or near Burtons Ferry near Sylvania, Ga.]; submitted by Mr. Dale. May 3, calendar day May 22, 1928. 2 p. (S. rp. 1264, 70th Cong. 1st sess.) * Paper, 5c.

Tennessee River. Bridges across Tennessee, Tombigbee, Warrior, Alabama, and Coosa rivers, Ala., report to accompany H. R. 13481 [granting consent of Congress to Alabama State Bridge Corporation to construct bridges across Tennessee, Tombigbee, Warrior, Alabama, and Coosa rivers within Alabama]; submitted by Mr. Dale. May 3, calendar day May 12, 1928. 2 p. (S. rp. 1127, 70th Cong. 1st sess.) * Paper, 5c.

Tensas River. Bridge across Tensas River in Louisiana, report to accompany H. R. 11980 [granting consent of Congress to Fisher Lumber Corporation to construct railroad bridge across Tensas River in Louisiana at or near dividing line between sections 1 and 12, township 12 north, range 9 east, Louisiana meridian]; submitted by Mr. Sheppard for Mr. Dale. May 3, calendar day May 18, 1928. 2 p. (S. rp. 1204, 70th Cong. 1st sess.) * Paper, 5c.

Wabash River. Bridge across Wabash River at McGregors Ferry, Ill., report to accompany S. 4451 [to amend act authorizing Roy Clippinger, Ulys Pyle, Edgar Leathers, Groves K. Flescher, and Carmen Flescher to construct bridge across Wabash River at or near McGregors Ferry in White County, Ill., so as to authorize bridge to be built at New Harmony, Ind., instead of McGregors Ferry]; submitted by Mr. Sheppard. May 3, calendar day May 19, 1928. 2 p. (S. rp. 1241, 70th Cong. 1st sess.) * Paper, 5c.

Waccamaw River. Bridge across Waccamaw River near Reeves Ferry, Columbus County, N. C., report to accompany H. R. 11797 [granting consent of Congress to Columbus County, N. C., to construct free highway bridge across Waccamaw River at or near Reeves Ferry, Columbus County, N. C.]; submitted by Mr. Dale. May 3, calendar day May 5, 1928. 2 p. (S. rp. 1007, 70th Cong. 1st sess.) * Paper, 5c.

White River. Bridge across White River at Augusta, Ark., report to accompany S. 4504 [granting consent of Congress to Arkansas through its State Highway Department to construct toll bridge across White River at or near Augusta, Ark.]; submitted by Mr. Dale. May 3, calendar day May 23, 1928. 1 p. (S. rp. 1270, 70th Cong. 1st sess.) * Paper, 5c.

— Bridge across White River near Clarendon, Ark., report to accompany S. 4344 [granting consent of Congress to State Highway Commission of Arkansas to construct bridge across White River at or near Clarendon, Ark.]; submitted by Mr. Dale. May 3, calendar day May 14, 1928. 2 p. (S. rp. 1144, 70th Cong. 1st sess.) * Paper, 5c.

— Bridge across White River near Clarendon, Ark., report to accompany S. 4465 [granting consent of Congress to State Highway Commission of Arkansas to construct bridge across White River at or near Clarendon, Ark.]; submitted by Mr. Dale. May 3, calendar day May 22, 1928. 2 p. (S. rp. 1268, 70th Cong. 1st sess.) * Paper, 5c.

DISTRICT OF COLUMBIA COMMITTEE, SENATE

Boxing. To legalize amateur boxing exhibitions in District of Columbia. report to accompany S. 4085 [to prevent professional prize fighting and to authorize amateur boxing in District of Columbia]; submitted by Mr. Capper. May 3, calendar day May 14, 1928. 5 p. (S. rp. 1139, 70th Cong. 1st sess.) * Paper, 5c.

Education Board. Personal liability of members of Board of Education of District of Columbia, report to accompany S. 3828 [to amend public law numbered 254, approved June 20, 1906, known as organic school law, so as to relieve individual members of Board of Education of personal liability for acts of board]; submitted by Mr. Blaine. Apr. 30, 1928. 2 p. (S. rp. 932, 70th Cong. 1st sess.) * Paper, 5c.

Friendly societies. Payment of death benefits by fraternal beneficial associations in District of Columbia, report to accompany S. 3844; submitted by Mr. Blaine. May 3, calendar day May 15, 1928. 2 p. (S. rp. 1158, 70th Cong. 1st sess.) * Paper, 5c.

— Regulating juvenile insurance by fraternal beneficial associations in District of Columbia, report to accompany S. 3694; submitted by Mr. Blaine. May 3, calendar day May 15, 1928. 2 p. (S. rp. 1159, 70th Cong. 1st sess.) * Paper, 5c.

Insurance code for District of Columbia. hearings before subcommittee, 70th Congress, 1st session, on S. 3709, to provide code of insurance law for District of Columbia, except as herein provided, and H. R. 10147, to provide complete code of insurance law for District of Columbia (excepting marine insurance as now provided for by act of Mar. 4, 1922, and fraternal and benevolent insurance associations or orders as provided for by act of Mar. 3, 1901 [etc.]), Apr. 5-7, 1928. 1928. iii+129 p. * Paper, 15c. Y 4.D 63/2: In 7/2

Junior Order of United American Mechanics. Exemption of certain fraternal associations in District of Columbia, report to accompany H. R. 10869 [amending sec. 764 of subchapter 12, fraternal beneficial associations, of code of law for District of Columbia, so as to include among associations specifically exempted from provisions of subchapter 12 Junior Order of United American Mechanics, Daughters of America, and Knights of Columbus]; submitted by Mr. Blaine. May 3, calendar day May 19, 1928. 1 p. (S. rp. 1230, 70th Cong. 1st sess.) * Paper, 5c.

Land. Rights in land for park purposes and lease of buildings on park lands in District of Columbia, report to accompany S. 4126 [authorizing National Capital Park and Planning Commission to acquire title to land subject to limited rights reserved, and limited rights in land, and authorizing director of public buildings and public parks of National capital to lease land or existing buildings for limited periods in certain instances]; submitted by Mr. Sackett. May 3, calendar day May 4, 1928. 3 p. (S. rp. 1003, 70th Cong. 1st sess.) * Paper, 5c.

Street-railway merger in District of Columbia, hearing, 70th Congress, 1st session, on S. J. Res. 133, to authorize merger of street railway corporations operating in District of Columbia, May 1, 1928. 1928. ii+52 p. * Paper, 10c.
Y 4.D 63/2 : St 8/7

Streets. Changing name of Railroad avenue in District of Columbia, report to accompany H. R. 10073 [to change name of Railroad avenue, between Nichols avenue and Massachusetts avenue, to Fairlawn avenue]; submitted by Mr. Capper. May 3, calendar day May 24, 1928. 1 p. (S. rp. 1276, 70th Cong. 1st sess.) * Paper, 5c.

— Extension and widening of 14th street nw., District of Columbia, report to accompany S. 3440 [to vacate certain streets and alleys within area known as Walter Reed General Hospital, District of Columbia, and to authorize extension and widening of 14th street from Montague street to its southern terminus south of Dahlia street]; submitted by Mr. Bruce. May 3, calendar day May 12, 1928. 4 p. (S. rp. 1116, 70th Cong. 1st sess.) * Paper, 5c.

— Use of United States land for highway purposes in District of Columbia, report to accompany S. 4087; submitted by Mr. Sackett. May 3, calendar day May 8, 1928. 2 p. (S. rp. 1052, 70th Cong. 1st sess.) * Paper, 5c.

Taxation. Assessment and collection of taxes in District of Columbia, report to accompany S. 4441; submitted by Mr. Capper. May 3, calendar day May 15, 1928. 4 p. (S. rp. 1152, 70th Cong. 1st sess.) * Paper, 5c.

— Assessment of benefits by condemnation juries in District of Columbia, report to accompany S. 4124 [to provide for notice to owners of land assessed for benefits by verdict of condemnation juries in District of Columbia]; submitted by Mr. Blaine. May 3, calendar day May 4, 1928. 3 p. (S. rp. 993, 70th Cong. 1st sess.) * Paper, 5c.

Teachers. Amendment of teachers' salary act, approved June 4, 1924, report to accompany S. 4063; submitted by Mr. Copeland. May 1, 1928. 3 p. (S. rp. 972, 70th Cong. 1st sess.) * Paper, 5c.

— Exemption of public school employees from \$2,000 salary limitation, report to accompany S. 3827 [to exempt employees of public-school system of District of Columbia from \$2,000 salary limitation provision of legislative, executive, and judicial appropriation act, approved May 10, 1916, as amended]; submitted by Mr. Capper. May 3, calendar day May 5, 1928. 2 p. (S. rp. 1013, 70th Cong. 1st sess.) * Paper, 5c.

Text-books. Free books and supplies for public schools of District of Columbia, report to accompany S. 3902; submitted by Mr. Capper. May 3, calendar day May 4, 1928. 4 p. (S. rp. 997, 70th Cong. 1st sess.) * Paper, 5c.

EDUCATION AND LABOR COMMITTEE, SENATE

Unemployed. Analysis and appraisal of unemployment statistics, report to accompany S. Res. 219 [for analysis and appraisal of reports on unemployment and systems for prevention and relief thereof]; submitted by Mr. Couzens. May 3, calendar day May 9, 1928. 2 p. (S. rp. 1063, 70th Cong. 1st sess.) * Paper, 5c.

EXPENDITURES IN EXECUTIVE DEPARTMENTS COMMITTEE, SENATE

Reports. Discontinuance of certain reports, report to accompany H. R. 12064 [to discontinue certain reports now required by law to be made to Congress]; submitted by Mr. Sackett. May 28, 1928. 4 p. (S. rp. 1320, 70th Cong. 1st sess.) * Paper, 5c.

How to order publications—See information following Contents

FINANCE COMMITTEE, SENATE

Calendar. Legislative calendar, 70th Congress, 1st session, May 22, 1928; no. 10. 1928. 40 p. 4° ‡ Y 4.F 49: 70/10

Customs Service. Compensation of Customs Service employees, report to accompany S. 4075 [to adjust compensation of certain employees in Customs Service]; submitted by Mr. Edge. May 3, calendar day May 22, 1928. 2 p. (S. rp. 1257, 70th Cong. 1st sess.) * Paper, 5c.

Hospitals. Hospitalization for World War veterans, report to accompany H. R. 12821 [to authorize appropriation to provide additional hospital, domiciliary, and out-patient dispensary facilities for persons entitled to hospitalization under World War veterans' act, as amended]; submitted by Mr. Smoot. May 3, calendar day May 22, 1928. 10 p. (S. rp. 1255, 70th Cong. 1st sess.) * Paper, 5c.

L. C. card 28-26402

Insurance. Amending sec. 300 of World War veterans' act [so as to permit payment of insurance to trust company or bank designated by insured as trustee], report to accompany S. 3258; submitted by Mr. Shortridge. May 3, calendar day May 2, 1928. 1 p. (S. rp. 1256, 70th Cong. 1st sess.) * Paper, 5c.

Internal revenue bill of 1928, report to accompany H. R. 1; submitted by Mr. Smoot. May 1, 1928. 48 p. (S. rp. 960, 70th Cong. 1st sess.) * Paper, 5c.
L. C. card 28-26403

Plainfield, N. J. Carillon of bells for Grace Church, Plainfield, N. J., report to accompany S. 793 [to refund duty on carillon of bells imported for Grace Church, Plainfield, N. J.]; submitted by Mr. Reed of Pennsylvania. May 3, calendar day May 22, 1928. 2 p. (S. rp. 1261, 70th Cong. 1st sess.) * Paper, 5c.

Princeton University. Remission of duty on carillon of bells for Princeton University, report to accompany S. 2355; submitted by Mr. Reed of Pennsylvania. May 3, calendar day May 22, 1928. 1 p. (S. rp. 1259, 70th Cong. 1st sess.) * Paper, 5c.

Providence, R. I. Remission of duty on carillon for Swedish Lutheran Church, Providence, R. I., report to accompany S. 2907; submitted by Mr. Reed of Pennsylvania. May 3, calendar day May 22, 1928. 1 p. (S. rp. 1260, 70th Cong. 1st sess.) * Paper, 5c.

Soldiers. Amend sec. 201 of World War veterans' act, 1924, report to accompany S. 2372 [to amend sec. 201, subdivision 1, of World War veterans' act, 1924, as amended, relating to burial and funeral expenses of honorably discharged ex-service men]; submitted by Mr. Reed [of Pennsylvania]. May 3, calendar day May 22, 1928. 3 p. (S. rp. 1254, 70th Cong. 1st sess.) * Paper, 5c.

— Amend World War veterans' act [1924], report to accompany H. R. 13039; submitted by Mr. Reed of Pennsylvania. May 3, calendar day May 26, 1928. 7 p. (S. rp. 1297, 70th Cong. 1st sess.) * Paper, 5c.

FOREIGN RELATIONS COMMITTEE, SENATE

Aeronautics. International aeronautical conference, report to accompany S. J. Res. 161 [authorizing the President to invite representatives of foreign Governments to attend an international aeronautical conference on civil aeronautics in Washington on Dec. 12-14, 1928]; submitted by Mr. Borah. May 3, calendar day May 23, 1928. 3 p. (S. rp. 1271, 70th Cong. 1st sess.) * Paper, 5c.

Calendar. Legislative calendar, 70th Congress, 1st session, May 5 and 24, 1928; no. 14 and 15. [1928.] Each 24 p. 4° ‡ Y 4.F 76/2: 70/14, 15

Foreign service. Reorganization and improvement of foreign service, report to accompany S. 4382; submitted by Mr. Moses. May 3, calendar day May 9, 1928. 7 p. (S. rp. 1069, 70th Cong. 1st sess.) * Paper, 5c.
L. C. card 28-26404

International Maritime Conference for Safety of Life at Sea. International conference for revision of convention of 1914 for safety of life at sea, report to accompany S. J. Res. 131 [providing for participation by United States in international conference for revision of convention of 1914 for safety of life at sea, to be held in London, England, in 1929]; submitted by Mr. Borah. May 2, 1928. 4 p. (S. rp. 981, 70th Cong. 1st sess.) * Paper, 5c.

IMMIGRATION COMMITTEE, SENATE

Deportation of alien seamen, report to accompany S. 717; submitted by Mr. King. May 3, calendar day May 7, 1928. 3 p. (S. rp. 1037, 70th Cong. 1st sess.) * Paper, 5c.

INDIAN AFFAIRS COMMITTEE, SENATE

Cherokee Indians. Declaring purpose of Congress in passing act of June 2, 1924, report to accompany S. 488 [declaring purpose of Congress in passing act of June 2, 1924, to confer full citizenship upon eastern band of Cherokee Indians, and further declaring that it was not purpose of Congress in passing act of June 4, 1924, to repeal, abridge, or modify provisions of former act as to citizenship of said Indians]; submitted by Mr. Schall. May 3, calendar day May 26, 1928. 1 p. (S. rp. 1295, 70th Cong. 1st sess.) * Paper, 5c.

Chippewa Indians. Authorizing Turtle Mountain Chippewas to submit claims to Court of Claims, report to accompany S. 3676; submitted by Mr. Frazier. May 3, calendar day May 12, 1928. 3 p. (S. rp. 1114, 70th Cong. 1st sess.) * Paper, 5c.

— To set aside lands for Chippewa Indians in Minnesota, report to accompany H. R. 12067; submitted by Mr. Frazier. May 3, calendar day May 12, 1928. 2 p. (S. rp. 1111, 70th Cong. 1st sess.) * Paper, 5c.

Coal. Extending leases on coal and asphalt deposits in Choctaw and Chickasaw nations, etc., report to accompany S. 3867 [to provide for extension of time of certain mining leases of coal and asphalt deposits in segregated mineral land of Choctaw and Chickasaw nations, and to permit extension of time to purchasers of coal and asphalt deposits within segregated mineral lands of said nations to complete payments of purchase price]; submitted by Mr. Pine. May 3, calendar day May 11, 1928. 5 p. (S. rp. 1097, 70th Cong. 1st sess.) * Paper, 5c.

Cowlitz Indians. To permit Cowlitz tribe of Indians to file suit in Court of Claims, report to accompany H. R. 167; submitted by Mr. Jones. May 3, calendar day May 9, 1928. 2 p. (S. rp. 1076, 70th Cong. 1st sess.) * Paper, 5c.

Creek Indians. Authorizing advancement of funds to Creek Nation to be paid to attorneys for Creek Nation, report to accompany S. 3868; submitted by Mr. Pine. May 3, calendar day May 11, 1928. 4 p. (S. rp. 1098, 70th Cong. 1st sess.) * Paper, 5c.

Dakota Indians. Continue allowance of Sioux benefits, report to accompany H. R. 9046; submitted by Mr. McMaster. May 3, calendar day May 12, 1928. 7 p. (S. rp. 1131, 70th Cong. 1st sess.) * Paper, 5c.

Five Civilized Tribes. Extend period of restrictions in lands of certain members of Five Civilized Tribes, report to accompany S. 4448 [to amend sec. 4 of act to extend period of restrictions in lands of certain members of Five Civilized Tribes, approved May 10, 1928, so as to correct error]; submitted by Mr. Frazier. May 3, calendar day May 15, 1928. 2 p. (S. rp. 1174, 70th Cong. 1st sess.) * Paper, 5c.

— Extend period of restrictions on lands of certain members of Five Civilized Tribes, report to accompany S. 3594; submitted by Mr. Pine. May 3, 1928. 5 p. (S. rp. 982, 70th Cong. 1st sess.) * Paper, 5c.

Fort Apache Reservation. Authorizing appropriation for purchase of privately owned lands, Fort Apache Indian Reservation, Ariz., report to accompany S. 4346; submitted by Mr. Frazier. May 3, calendar day May 12, 1928. 2 p. (S. rp. 1110, 70th Cong. 1st sess.) * Paper, 5c.

Hansen, R. E. R. E. Hansen, report to accompany S. 3794 [for relief of R. E. Hansen]; submitted by Mr. Frazier. May 3, calendar day May 9, 1928. 3 p. (S. rp. 1075, 70th Cong. 1st sess.) * Paper, 5c.

Indians. Attorney general of California to bring suit in Court of Claims on behalf of Indians of California, report to accompany S. 727; submitted by Mr. La Follette. May 3, calendar day May 8, 1928. 4 p. (S. rp. 1055, 70th Cong. 1st sess.) * Paper, 5c.

— Indian tribes to present claims to Court of Claims, report to accompany S. 4273 [authorizing certain Indian tribes and bands, or any of them, residing in State of Washington, to present their claims to Court of Claims]; submitted by Mr. Jones. May 3, 1928. 5 p. (S. rp. 983, 70th Cong. 1st sess.) * Paper, 5c.

Iowa Indians. Iowa tribe of Indians, report to accompany S. J. Res. 139 [for relief of Iowa tribe of Indians]; submitted by Mr. Thomas. May 3, calendar day May 24, 1928. 1 p. (S. rp. 1278, 70th Cong. 1st sess.) * Paper, 5c.

Oil Spring Reservation. Approve deed of conveyance of land in Seneca Oil Spring Reservation, N. Y. [to Seneca Oil Spring Association (Incorporated)], report to accompany H. R. 12446; submitted by Mr. Frazier. May 3, calendar day May 12, 1928. 2 p. (S. rp. 1112, 70th Cong. 1st sess.) * Paper, 5c.

Pine Ridge Reservation. Authorizing per capita payment to Pine Ridge Sioux Indians of South Dakota, report to accompany S. 4231; submitted by Mr. McMaster. May 3, calendar day May 12, 1928. 2 p. (S. rp. 1132, 70th Cong. 1st sess.) * Paper, 5c.

San Carlos Reservation. Disposing of 2 bridges on San Carlos Indian Reservation, Ariz., report to accompany S. 4321; submitted by Mr. Ashurst. May 3, calendar day May 12, 1928. 1 p. (S. rp. 1128, 70th Cong. 1st sess.) * Paper, 5c.

White River Ute Indians. Relief of White River, Uintah, Uncompahgre, and Southern Ute tribes or bands of Ute Indians in Utah, Colorado, and New Mexico, report to accompany S. 2482; submitted by Mr. Frazier. May 3, calendar day May 12, 1928. 2 p. (S. rp. 1113, 70th Cong. 1st sess.) * Paper, 5c.

Yankton Indians. Reinvesting title to lands in Yankton Sioux tribe of Indians, report to accompany S. 2792; submitted by Mr. McMaster. May 3, calendar day May 12, 1928. 2 p. (S. rp. 1130, 70th Cong. 1st sess.) * Paper, 5c.

INTERSTATE COMMERCE COMMITTEE, SENATE

Coal. Conditions in coal fields of Pennsylvania, West Virginia, and Ohio, hearings, 70th Congress, 1st session, pursuant to S. Res. 105, to investigate conditions in coal fields of Pennsylvania, West Virginia, and Ohio, Apr. 9 [-24], 1928. 1928. pts. 7, 8, [vii]+1615-2272 p. * Paper, pt. 7, 30c.; * pt. 8, 35c. Y 4.InS/3: C 63/5/pt.7, 8

— Conditions in coal fields of Pennsylvania, West Virginia, and Ohio, part of hearings, 70th Congress, 1st session, pursuant to S. Res. 105, to investigate conditions in coal fields of Pennsylvania, West Virginia, and Ohio; statement and examination of William H. Coolidge, Apr. 19, 1928. 1928. 124 p. [Includes United Mines Workers in West Virginia, brief submitted by bituminous operators' special committee to Coal Commission, Aug. 1923, etc. This publication is extracts from pt. 8 of hearings catalogued above.] * Paper, 15c. Y 4.InS/3: C 63/6

Platinum. Marking of platinum, report to accompany S. 1251 [to regulate marking of platinum imported into United States or transported in interstate commerce]; submitted by Mr. Wagner. May 3, 1928. 4 p. (S. rp. 985, 70th Cong. 1st sess.) * Paper, 5c.

Railroad-cars. Repeal of Pullman surcharge, report to accompany S. 668 [amending sec. 1 of interstate commerce act]; submitted by Mr. Dill. May 3, calendar day May 21, 1928. 2 p. (S. rp. 1251, 70th Cong. 1st sess.) * Paper, 5c.

Railroads. Amending law regarding certificates of public convenience and necessity [for construction of new lines of railroad or extension of existing lines], report to accompany S. 2309; submitted by Mr. Watson for Mr. Mayfield. May 3, calendar day May 25, 1928. 2 p. (S. rp. 1282, 70th Cong. 1st sess.) * Paper, 5c.

— Consolidation of railway properties, hearings, 70th Congress, 1st session, on S. 1175, to promote unification of carriers engaged in interstate commerce, Mar. 3, 1928. 1928. pt. 2, iii+195-231 p. * Paper, 5c.

Y 4.In8/3 : R 13/44/pt. 2

IRRIGATION AND RECLAMATION COMMITTEE, SENATE

Casper-Alcova reclamation project, report to accompany S. 4304 [for storage for diversion of waters of North Platte River and construction of Casper-Alcova reclamation project]; submitted by Mr. Kendrick. May 3, calendar day May 18, 1928. 2 p. (S. rp. 1184, 70th Cong. 1st sess.) * Paper, 5c.

Gila River. Investigation of waters of Gila River, N. Mex., and Ariz., report to accompany H. R. 10786 [authorizing surveys and investigations to determine best methods and means of utilizing waters of Gila River and its tributaries above San Carlos reservoir in New Mexico and Arizona]; submitted by Mr. Ashurst. May 3, calendar day May 17, 1928. 2 p. (S. rp. 1179, 70th Cong. 1st sess.) * Paper, 5c.

Rio Grande irrigation project. Extending time of construction payments on Rio Grande Federal irrigation project, N. Mex.-Tex. [by Elephant Butte Irrigation District and El Paso County Water Improvement District 1], report to accompany S. 4167; submitted by Mr. Sheppard. May 3, calendar day May 17, 1928. 3 p. (S. rp. 1181, 70th Cong. 1st sess.) * Paper, 5c.

— Extending time of construction payments, Rio Grande Federal irrigation project, N. Mex.-Tex., hearing, 70th Congress, 1st session, on S. 4167, Apr. 26, 1928. 1928. iii+44 p. [This hearing relates to payments to be made by the Elephant Butte Irrigation District and the El Paso County Water Improvement District 1.] * Paper, 5c.

Y 4.Ir 7/1 : R 47/3

Saratoga reclamation project, report to accompany S. 4305 [to provide for storage for diversion of waters of North Platte River and construction of Saratoga reclamation project]; submitted by Mr. Kendrick. May 3, calendar day May 18, 1928. 2 p. (S. rp. 1185, 70th Cong. 1st sess.) * Paper, 5c.

Yuma irrigation project. Yuma auxiliary project, report to accompany S. 1142 [amending act of Jan. 25, 1917, and other acts relating to Yuma auxiliary project, Ariz.]; submitted by Mr. Ashurst. May 3, calendar day May 17, 1928. 2 p. (S. rp. 1183, 70th Cong. 1st sess.) * Paper, 5c.

Zillah State Park bridge, report to accompany S. 3039 [authorizing appropriation for construction of bridge and approach road leading to Zillah State Park, Wash.]; submitted by Mr. Dill. May 3, calendar day May 9, 1928. 2 p. (S. rp. 1062, 70th Cong. 1st sess.) * Paper, 5c.

JUDICIARY COMMITTEE, SENATE

Calendar. Legislative calendar, 70th Congress, 1st session, May 7-28, 1928; no. 19-22. 1928. Each 36 p. or 38 p. 4° †

Y 4. J 89/2 : 70/19-22

Internal Revenue Bureau. Investigation of Senator Couzens's charges, report to accompany S. Res. 213 [to investigate certain circumstances connected with matter of additional tax assessments upon James Couzens]; submitted by Mr. Blaine for Mr. Borah. May 3, calendar day May 14, 1928. 1 p. (S. rp. 1140, 70th Cong. 1st sess.) * Paper, 5c.

Jordan, Wesley. Devise of Wesley Jordan, report to accompany H. J. Res. 77 [concerning lands and property devised to Government by Wesley Jordan]; submitted by Mr. Steiwer. May 3, calendar day May 22, 1928. 1 p. (S. rp. 1258, 70th Cong. 1st sess.) * Paper, 5c.

Judges. Additional judge in District of Columbia, report to accompany S. 4127 [for appointment of additional justice of Supreme Court of District of Columbia]; submitted by Mr. Gillett. May 3, calendar day May 15, 1928. 1 p. (S. rp. 1162, 70th Cong. 1st sess.) * Paper, 5c.

— Additional judge in Mississippi, report to accompany S. 1965 [to authorize appointment of district judge for northern district of Mississippi]; submitted by Mr. Gillett. May 3, calendar day May 15, 1928. 1 p. (S. rp. 1160, 70th Cong. 1st sess.) * Paper, 5c.

— Additional judge in 2d judicial circuit, report to accompany S. 1976; submitted by Mr. Gillett. May 3, calendar day May 15, 1928. 1 p. (S. rp. 1161, 70th Cong. 1st sess.) * Paper, 5c.

— Salaries of judges of Territories and insular possessions, report to accompany H. R. 11463 [to fix salaries of certain judges of Territories and insular possessions of United States]; submitted by Mr. Blaine. May 3, calendar day May 24, 1928. 3 p. (S. rp. 1277, 70th Cong. 1st sess.) * Paper, 5c.

Marshals. Fees of United States marshals, report to accompany H. R. 9051 [to amend sec. 1 of act of Feb. 22, 1875, regulating fees and costs, relative to accounts of United States marshals and United States commissioners]; submitted by Mr. Blaine. May 3, calendar day May 26, 1928. 2 p. (S. rp. 1299, 70th Cong. 1st sess.) * Paper, 5c.

Panama Canal. Judicial system of Canal Zone, report to accompany S. 3938 [relating to courts of Canal Zone]; submitted by Mr. Waterman. May 3, calendar day May 14, 1928. 4 p. (S. rp. 1149, 70th Cong. 1st sess.) * Paper, 5c.

Stenographers. Official reporters in United States courts, report [and minority views] to accompany H. R. 9024 [to authorize appointment of reporters in courts of United States and to fix their duties and compensation]. [2 pts.] (S. rp. 1180, 2 pts., 70th Cong. 1st sess.)

[pt. 1.] Report; submitted by Mr. Walsh of Montana. May 3, calendar day May 17, 1928. 3 p. * Paper, 5c.

pt. 2. Minority views; submitted by Mr. King. May 3, calendar day May 18, 1928. 5 p. * Paper, 5c.

Supreme Court reports for Customs Courts, report to accompany H. R. 9049 [to amend sec. 227 of judicial code, so as to enable Attorney General to furnish justices of Customs Court with reports of Supreme Court]; submitted by Mr. Blaine. May 3, calendar day May 26, 1928. 2 p. (S. rp. 1298, 70th Cong. 1st sess.) * Paper, 5c.

LIBRARY COMMITTEE, SENATE

Dakota Indians. Sioux and Pawnee Indian battle grounds, report to accompany H. R. 9194 [authorizing Secretary of Interior to acquire land and erect monument on site of battle between Sioux and Pawnee Indian tribes in Hitchcock County, Nebr., fought in 1873]; submitted by Mr. Fess. May 3, calendar day May 16, 1928. 1 p. (S. rp. 1178, 70th Cong. 1st sess.) * Paper, 5c.

Library of Congress. Acquisition of property for Library of Congress, report to accompany H. R. 9355 [for acquisition of property in District of Columbia for Library of Congress]; submitted by Mr. Fess. May 3, calendar day May 15, 1928. 3 p. (S. rp. 1175, 70th Cong. 1st sess.) * Paper, 5c.
L. C. card 28-26405

Mount Rushmore National Memorial Commission, report to accompany S. 3848 [creating Mount Rushmore National Memorial Commission and defining its purposes and powers]; submitted by Mr. Fess. May 3, calendar day May 16, 1928. 4 p. (S. rp. 1176, 70th Cong. 1st sess.) * Paper, 5c.

National Botanic Garden. United States Botanic Garden, Washington, D. C., plants for Congressional distribution, 1928. [1928.] 4 p. †

Y 4.L 61/3: B 65/11

Negroes. Memorial building for National Memorial Association (Inc.), report to accompany S. J. Res. 132 [to create commission to secure plans and designs for and to erect memorial building for National Memorial Association (Incorporated), in city of Washington, as tribute to negro's contribution to achievements of America]; submitted by Mr. Fess. May 3, calendar day May 16, 1928. 2 p. (S. rp. 1177, 70th Cong. 1st sess.) * Paper, 5c.

MILITARY AFFAIRS COMMITTEE, SENATE

- Air Corps retriever* for War Department, report to accompany S. 2952 [for construction or purchase of 1 heavy seagoing Air Corps retriever for War Department, for use at France Field, Canal Zone]; submitted by Mr. Fletcher for Mr. Reed of Pennsylvania. May 3, calendar day May 12, 1928. 2 p. (S. rp. 1109, 70th Cong. 1st sess.) * Paper, 5c.
- Andrews, John M.* John M. Andrews, report to accompany H. R. 3723 [for relief of John M. Andrews]; submitted by Mr. Steck. May 3, calendar day May 26, 1928. 5 p. (S. rp. 1303, 70th Cong. 1st sess.) * Paper, 5c.
- Armstrong, George R.* George R. Armstrong, report to accompany H. R. 4664 [for relief of George R. Armstrong]; submitted by Mr. Tyson. May 3, calendar day May 5, 1928. 3 p. (S. rp. 1012, 70th Cong. 1st sess.) * Paper, 5c.
- Army supplies.* To limit issue of reserve supplies or equipment held by War Department, report to accompany H. R. 7752; submitted by Mr. Reed of Pennsylvania. Apr. 30, 1928. 2 p. (S. rp. 939, 70th Cong. 1st sess.) * Paper, 5c.
- Baker, Fort.* Resurfacing roads on Fort Baker military reservation, Calif., report to accompany H. R. 4588 [authorizing appropriation for repair and resurfacing of roads on Fort Baker military reservation, Calif.]; submitted by Mr. Reed of Pennsylvania. Apr. 30, 1928. 2 p. (S. rp. 935, 70th Cong. 1st sess.) * Paper, 5c.
- Baton Rouge, La.* To convey to Baton Rouge, La., perpetual easement for street purposes, report to accompany H. R. 8742 [to authorize Secretary of War to convey to Baton Rouge, La., portion of Baton Rouge National Cemetery for use as public street]; submitted by Mr. Brookhart. May 3, calendar day May 19, 1928. 2 p. (S. rp. 1238, 70th Cong. 1st sess.) * Paper, 5c.
- Brown, John M.* John M. Brown, report to accompany H. R. 7708 [for relief of John M. Brown]; submitted by Mr. Brookhart. May 3, calendar day May 19, 1928. 5 p. (S. rp. 1237, 70th Cong. 1st sess.) * Paper, 5c.
- Buckley, Seymour.* Seymour Buckley, report to accompany H. R. 3241 [for relief of Seymour Buckley]; submitted by Mr. Brookhart for Mr. Robinson of Indiana. May 1, 1928. 2 p. (S. rp. 967, 70th Cong. 1st sess.) * Paper, 5c.
- Campbell, Albert.* Albert Campbell, report to accompany H. R. 4687 [for relief of Albert Campbell]; submitted by Mr. Brookhart. May 3, calendar day May 11, 1928. 3 p. (S. rp. 1093, 70th Cong. 1st sess.) * Paper, 5c.
- Chalmette, La.* Right of way for levee through Chalmette National Cemetery [to Lake Borgne Basin Levee Board, agency of Louisiana], report to accompany H. R. 11758; submitted by Mr. McMaster. May 3, calendar day May 25, 1928. 2 p. (S. rp. 1294, 70th Cong. 1st sess.) * Paper, 5c.
- Charleston, S. C.* Donate bronze cannon to Charleston, S. C., report to accompany H. R. 6492; submitted by Mr. Sheppard. May 3, calendar day May 4, 1928. 2 p. (S. rp. 1001, 70th Cong. 1st sess.) * Paper, 5c.
- China.* Admission of 2 Chinese subjects to West Point, report to accompany H. J. Res. 39 [authorizing Secretary of War to receive for instruction at Military Academy, West Point, 2 Chinese subjects to be designated hereafter by Government of China]; submitted by Mr. Reed of Pennsylvania. May 3, calendar day May 19, 1928. 2 p. (S. rp. 1218, 70th Cong. 1st sess.) * Paper, 5c.
- Columbia Arsenal.* Sale of Columbia (Tenn.) Arsenal property, report to accompany H. R. 12479 [authorizing sale of all interest and rights of United States in Columbia Arsenal property situated in 9th civil district of Maury County, Tenn., and providing that net fund be deposited in military post construction fund]; submitted by Mr. Tyson. May 3, calendar day May 21, 1928. 2 p. (S. rp. 1250, 70th Cong. 1st sess.) * Paper, 5c.
- Cox, Elbert L.* Elbert L. Cox, report to accompany H. R. 10702 [for relief of Elbert L. Cox]; submitted by Mr. Tyson. May 3, calendar day May 21, 1928. 3 p. (S. rp. 1249, 70th Cong. 1st sess.) * Paper, 5c.

- Da Huff, Amos.* Amos Dahuff, report to accompany H. R. 8628 [for relief of Amos Dahuff]; submitted by Mr. McMaster. May 3, calendar day May 25, 1928. 3 p. (S. rp. 1293, 70th Cong. 1st sess.) * Paper, 5c.
- Davidson, Donald M.* Donald M. Davidson, report to accompany S. 3088 [for relief of Donald M. Davidson]; submitted by Mr. Tyson. May 3, calendar day May 21, 1928. 4 p. (S. rp. 1247, 70th Cong. 1st sess.) * Paper, 5c.
- District of Columbia.* Policing of military highways leading out of District of Columbia, report to accompany S. 4461; submitted by Mr. Reed of Pennsylvania. May 3, calendar day May 19, 1928. 4 p. (S. rp. 1245, 70th Cong. 1st sess.) * Paper, 5c.
- Dotson, William H.* William H. Dotson, report to accompany H. R. 7227 [for relief of William H. Dotson]; submitted by Mr. Blaine. Apr. 30, 1928. 4 p. (S. rp. 930, 70th Cong. 1st sess.) * Paper, 5c.
- Dry Valley road.* Paving of Dry Valley road, Georgia, report to accompany S. 3881 [for paving of Government road, known as Dry Valley road, commencing where said road leaves La Fayette road, in Rossville, Ga., and extending to Chickamauga and Chattanooga National Military Park, constituting approach road to said park]; submitted by Mr. Sheppard. May 3, calendar day May 12, 1928. 1 p. (S. rp. 1126, 70th Cong. 1st sess.) * Paper, 5c.
- Edwards, Robert O.* Robert O. Edwards, report to accompany S. 2894 [for relief of Robert O. Edwards]; submitted by Mr. Steck. Apr. 30, 1928. 7 p. (S. rp. 928, 70th Cong. 1st sess.) * Paper, 5c.
- Gateway Bridge Company.* Sale of portion of Fort Brown military reservation, Brownsville, Tex., to Gateway Bridge Co., report to accompany S. 4315; submitted by Mr. Sheppard. May 3, calendar day May 19, 1928. 2 p. (S. rp. 1213, 70th Cong. 1st sess.) * Paper, 5c.
- Genireux, Emile.* Emile Genireux, report to accompany H. R. 2472 [for relief of Emile Genireux, alias Emile Genereux]; submitted by Mr. Wagner. May 3, calendar day May 19, 1928. 3 p. (S. rp. 1229, 70th Cong. 1st sess.) * Paper, 5c.
- Gordon, Giles.* Giles Gordon, report to accompany H. R. 3467 [for relief of Giles Gordon]; submitted by Mr. Pine. May 3, calendar day May 4, 1928. 2 p. (S. rp. 1002, 70th Cong. 1st sess.) * Paper, 5c.
- Griswold, Fort.* Conveyance of Fort Griswold (Conn.) tract to Connecticut, report to accompany S. 4503; submitted by Mr. Bingham. May 3, calendar day May 22, 1928. 1 p. (S. rp. 1262, 70th Cong. 1st sess.) * Paper, 5c.
- Hacker, Harlie O.* Harley O. Hacker, report to accompany S. 3690 [for relief of Harlie O. Hacker]; submitted by Mr. Blaine. Apr. 30, 1928. 3 p. (S. rp. 931, 70th Cong. 1st sess.) * Paper, 5c.
- Hawaii.* Purchase of real estate [in Hawaii] by War Department, report to accompany H. R. 5806; submitted by Mr. Reed of Pennsylvania. Apr. 30, 1928. 2 p. (S. rp. 937, 70th Cong. 1st sess.) * Paper, 5c.
- Purchase of real estate in Hawaii, report to accompany H. R. 11809; submitted by Mr. Reed of Pennsylvania. Apr. 30, 1928. 2 p. (S. rp. 942, 70th Cong. 1st sess.) [The land to be purchased is known as Kalena tract and is within boundaries of Schofield Barracks reservation.] * Paper, 5c.
- Herbert, Theodore.* Theodore Herbert, report to accompany H. R. 1533 [for relief of Theodore Herbert]; submitted by Mr. Steck. May 3, calendar day May 26, 1928. 2 p. (S. rp. 1302, 70th Cong. 1st sess.) * Paper, 5c.
- Hervey, John.* John Hervey, report to accompany H. R. 7268 [for relief of John Hervey]; submitted by Mr. McMaster. May 3, calendar day May 19, 1928. 2 p. (S. rp. 1223, 70th Cong. 1st sess.) * Paper, 5c.
- Hetrick, T. Abraham.* T. Abraham Hetrick, report to accompany H. R. 10714 [for relief of T. Abraham Hetrick]; submitted by Mr. Sheppard. May 3, calendar day May 25, 1928. 3 p. (S. rp. 1289, 70th Cong. 1st sess.) * Paper, 5c.

How to order publications—See information following Contents

- Iltz, Michael.* Michael Iltz, report to accompany H. R. 6908 [for relief of Michael Iltz]; submitted by Mr. Steck. Apr. 30, 1928. 4 p. (S. rp. 929, 70th Cong. 1st sess.) * Paper, 5c.
- Kettle Creek, Battle of, 1779.* Marker for site of Battle of Kettle Creek. Wilkes County, Ga., report to accompany H. R. 9965 [to erect tablet or marker to mark site of Battle of Kettle Creek, in Wilkes County, Ga., where, on Feb. 14, 1779, Elijah Clarke and Colonel Pickens overtook the Tories under Colonel Boyd, killing him and many of his followers, thus ending British dominion in Georgia]; submitted by Mr. Sheppard. May 3, calendar day May 12, 1928. 3 p. (S. rp. 1101, 70th Cong. 1st sess.) * Paper, 5c.
- L boats for War Department,* report to accompany S. 2951 [for construction or purchase of 2 L boats for War Department]; submitted by Mr. Fletcher for Mr. Reed of Pennsylvania. May 3, calendar day May 12, 1928. 2 p. (S. rp. 1108, 70th Cong. 1st sess.) * Paper, 5c.
- La Fayette extension road.* Paving La Fayette extension road. report to accompany S. 2990 [for paving Government road extending from Lee and Gordon's mill to La Fayette, Ga., known as La Fayette extension and constituting approach road to Chattanooga and Chickamauga National Military Park]; submitted by Mr. Sheppard. May 1, 1928. 3 p. (S. rp. 963, 70th Cong. 1st sess.) * Paper, 5c.
- Longsdorf, Milton C.* Milton Longsdorf, report to accompany H. R. 8988 [for relief of Milton Longsdorf]; submitted by Mr. Brookhart for Mr. Robinson of Indiana. May 1, 1928. 2 p. (S. rp. 966, 70th Cong. 1st sess.) * Paper, 5c.
- Lowe, Charles E.* Charles E. Lowe, report to accompany H. R. 4660 [to correct military record of Charles E. Lowe]; submitted by Mr. Steck. May 3, calendar day May 12, 1928. 4 p. (S. rp. 1115, 70th Cong. 1st sess.) * Paper, 5c.
- Mangan, Daniel.* Daniel Mangan, report to accompany H. R. 1931 [for relief of Daniel Mangan, alias Daniel Manning]; submitted by Mr. Sheppard. May 3, calendar day May 19, 1928. 3 p. (S. rp. 1214, 70th Cong. 1st sess.) * Paper, 5c.
- Manley, James A.* James Aloysius Manley, report to accompany S. 4107 [for relief of James Aloysius Manley]; submitted by Mr. Steck. May 3, calendar day May 19, 1928. 2 p. (S. rp. 1235, 70th Cong. 1st sess.) * Paper, 5c.
- Medals.* Award and supply of service medals to individual soldiers, report to accompany H. R. 5789 [for gratuitous issue by Secretary of War of service medals and similar devices, for replacement of same, and for other purposes]; submitted by Mr. Reed of Pennsylvania. Apr. 30, 1928. 3 p. (S. rp. 936, 70th Cong. 1st sess.) * Paper, 5c.
- Medical Corps, Army.* Officers of Medical Corps to account certain service in computing rights for retirement, report to accompany H. R. 11981; submitted by Mr. Reed of Pennsylvania. May 3, calendar day May 23, 1928. 3 p. (S. rp. 1269, 70th Cong. 1st sess.) * Paper, 5c.
- Military Academy, West Point.* Board of visitors, Military Academy, report to accompany H. R. 8105 [to provide for membership of board of visitors, Military Academy]; submitted by Mr. Reed of Pennsylvania. Apr. 30, 1928. 2 p. (S. rp. 943, 70th Cong. 1st sess.) * Paper, 5c.
- Easement to New York Central Railroad Co. to cross West Point military reservation, report to accompany S. 4466 [to authorize Secretary of War to grant to New York Central Railroad Company perpetual easement extending across Constitution Island on West Point military reservation, N. Y., for railroad purposes]; submitted by Mr. Fletcher. May 3, calendar day May 25, 1928. 2 p. (S. rp. 1284, 70th Cong. 1st sess.) * Paper, 5c.
- Fix pay and allowances of chaplain at Military Academy, report to accompany H. R. 6652; submitted by Mr. Reed of Pennsylvania. Apr. 30, 1928. 2 p. (S. rp. 938, 70th Cong. 1st sess.) * Paper, 5c.
- Military topography.* Authorizing mapping agencies of Government to assist in preparation of military maps, report to accompany H. R. 7937; submitted by Mr. Reed of Pennsylvania. Apr. 30, 1928. 2 p. (S. rp. 940, 70th Cong. 1st sess.) * Paper, 5c.

- Miller, Robert W.* Robert W. Miller, report to accompany S. 2519 [for relief of Robert W. Miller]; submitted by Mr. Fletcher. May 3, calendar day May 19, 1928. 4 p. (S. rp. 1225, 70th Cong. 1st sess.) * Paper, 5c.
- Milligan, Howard P.* H. P. Milligan, report to accompany S. 3866 [authorizing appointment of H. P. Milligan as major of infantry in Regular Army]; submitted by Mr. Fletcher. May 3, calendar day May 19, 1928. 7 p. (S. rp. 1226, 70th Cong. 1st sess.) * Paper, 5c.
- Morin, William.* William Morin, report to accompany H. R. 2272 [for relief of William Morin]; submitted by Mr. Fletcher. May 3, calendar day May 10, 1928. 3 p. (S. rp. 1224, 70th Cong. 1st sess.) * Paper, 5c.
- Morse, Franklin B.* Franklin B. Morse, report to accompany H. R. 3170 [for relief of Franklin B. Morse]; submitted by Mr. Steck. May 3, calendar day May 26, 1928. 4 p. (S. rp. 1301, 70th Cong. 1st sess.) * Paper, 5c.
- Mothers.* To authorize mothers and unmarried widows of deceased World War veterans buried in Europe to visit graves, hearing before subcommittee, 70th Congress, 1st session, on H. R. 5494, May 14, 1928. 1928. iii+29 p. * Paper, 5c. Y 4.M 59/2; M 85
- Motor-boats.* Two motor mine yawls for War Department, report to accompany S. 2947 [for construction or purchase of 2 motor mine yawls for War Department]; submitted by Mr. Fletcher for Mr. Reed of Pennsylvania. May 3, calendar day May 12, 1928. 2 p. (S. rp. 1107, 70th Cong. 1st sess.) * Paper, 5c.
- Moyer, James E.* James E. Moyer, report to accompany H. R. 6432 [for relief of James E. Moyer]; submitted by Mr. Black. May 3, calendar day May 23, 1928. 2 p. (S. rp. 1272, 70th Cong. 1st sess.) * Paper, 5c.
- National Home for Disabled Volunteer Soldiers.* Board of managers of National Home for Disabled Volunteer Soldiers to accept title to [land, etc., of] State Camp for Veterans at Bath, N. Y., report to accompany H. R. 12953; submitted by Mr. Reed of Pennsylvania. May 3, calendar day May 19, 1928. 2 p. (S. rp. 1222, 70th Cong. 1st sess.) [H. R. 12953 as reported to Senate has an added section which authorizes Secretary of War to accept conveyance of cemetery at New York State Camp for Veterans near Bath, N. Y.] * Paper, 5c.
- Hospital at National Home for Disabled Volunteer Soldiers, Dayton, Ohio, hearing before subcommittee, 70th Congress, 1st session, on H. R. 132, authorizing erection of sanitary fireproof hospital at National Home for Disabled Volunteer Soldiers at Dayton, Ohio, May 1, 1928. 1928. ii+21 p. * Paper, 5c. Y 4.M 59/2; N 21/2
- New Orleans, La.* Lease to New Orleans Association of Commerce, New Orleans, quartermaster intermediate depot unit no. 2, report to accompany S. J. Res. 120; submitted by Mr. Black. May 3, calendar day May 19, 1928. 2 p. (S. rp. 1217, 70th Cong. 1st sess.) * Paper, 5c.
- Officers, Army.* To increase efficiency of Air Corps, report to accompany H. R. 12814 [to increase efficiency of Army]; submitted by Mr. Reed of Pennsylvania. May 3, calendar day May 11, 1928. 5 p. (S. rp. 1099, 70th Cong. 1st sess.) * Paper, 5c.
- Ohio.* Relief of Ohio, report to accompany H. R. 12938; submitted by Mr. Locher. May 3, calendar day May 26, 1928. 1 p. (S. rp. 1306, 70th Cong. 1st sess.) * Paper, 5c.
- Ordnance.* Disposition of condemned ordnance, guns, projectiles, etc., report to accompany H. R. 6049 [to amend act to authorize Secretary of War and Secretary of Navy to make certain disposition of condemned ordnance, guns, projectiles, and other condemned material in their respective departments]; submitted by Mr. Tyson. May 3, calendar day May 21, 1928. 2 p. (S. rp. 1248, 70th Cong. 1st sess.) * Paper, 5c.
- Pate, Charlie R.* Charlie R. Pate, report to accompany H. R. 4652 [for relief of Charlie R. Pate]; submitted by Mr. Fletcher. May 3, calendar day May 5, 1928. 2 p. (S. rp. 1011, 70th Cong. 1st sess.) * Paper, 5c.

Pay, Army. Readjust pay of Army, Navy, Marine Corps, Coast Guard, Coast and Geodetic Survey, and Public Health Service, report to accompany H. R. 12110 [to amend act to readjust pay and allowances of commissioned and enlisted personnel of Army, Navy, Marine Corps, Coast Guard, Coast and Geodetic Survey, and Public Health Service, relative to pay of certain officers of Army whose pay is limited by law to that of grade of captain]; submitted by Mr. Wagner. May 3, calendar day May 25, 1928. 2 p. (S. rp. 1286, 70th Cong. 1st sess.) * Paper, 5c.

— To equalize pay of certain classes of officers of Regular Army, report to accompany S. 3569; submitted by Mr. Sheppard. May 1, 1928. 8 p. (S. rp. 962, 70th Cong. 1st sess.) * Paper, 5c.

Purdell, Thomas. Thomas Purdell, report to accompany H. R. 4954 [for relief of Thomas Purdell]; submitted by Mr. Black. May 3, calendar day May 19, 1928. 3 p. (S. rp. 1227, 70th Cong. 1st sess.) [Corrected print.] * Paper, 5c.

Randolph-Macon Academy. For relief of Randolph-Macon Academy, Front Royal, Va., report to accompany H. R. 4963; submitted by Mr. Sheppard. May 3, calendar day May 25, 1928. 2 p. (S. rp. 1288, 70th Cong. 1st sess.) * Paper, 5c.

Reserve Officers' Training Corps, Army. Resumption of training of certain members of Reserve Officers' Training Corps, report to accompany H. R. 244; submitted by Mr. Reed of Pennsylvania. Apr. 30, 1928. 3 p. (S. rp. 934, 70th Cong. 1st sess.) * Paper, 5c.

Retired list, Army. Readjust pay and allowances of commissioned and enlisted personnel of Army, etc., report to accompany H. R. 12624 [to amend sec. 17 of act to readjust pay and allowances of commissioned and enlisted personnel of Army, Navy, Marine Corps, Coast Guard, Coast and Geodetic Survey, and Public Health Service, as amended, relative to pay and allowances of officers and warrant officers on retired list]; submitted by Mr. Sheppard. May 3, calendar day May 19, 1928. 3 p. (S. rp. 1215, 70th Cong. 1st sess.) [Report reads incorrectly H. R. 12642.] * Paper, 5c.

Ringgold road. Paving of Ringgold road, Ga., report to accompany S. 2991 [for paving of Government road, known as Ringgold road, extending from Chattanooga and Chickamauga National Military Park, Ga., to Ringgold, Ga., constituting approach road to Chattanooga and Chickamauga National Military Park]; submitted by Mr. Sheppard. May 3, calendar day May 12, 1928. 3 p. (S. rp. 1100, 70th Cong. 1st sess.) * Paper, 5c.

St. Paul, Minn. Granting land to St. Paul, Minn., report to accompany S. 4148; submitted by Mr. Bingham. May 3, calendar day May 22, 1928. 2 p. (S. rp. 1263, 70th Cong. 1st sess.) * Paper, 5c.

Santa Rosa Island. Sale of land, Santa Rosa, Fla., report to accompany S. 3991 [declaring certain designated purposes with respect to parts of Santa Rosa Island in Florida to be "public purposes" within meaning of proviso in sec. 7 of act approved Mar. 12, 1926, authorizing use for permanent construction at military posts of proceeds from sale of surplus War Department real property, and authorizing sale of certain military reservations]; submitted by Mr. Fletcher. May 3, calendar day May 11, 1928. 2 p. (S. rp. 1096, 70th Cong. 1st sess.) * Paper, 5c.

Selfridge Field. Purchase of land at Selfridge Field, Mich., report to accompany H. R. 11808; submitted by Mr. Reed of Pennsylvania. Apr. 30, 1928. 2 p. (S. rp. 941, 70th Cong. 1st sess.) * Paper, 5c.

Shand, Richings J. Richings J. Shand, report to accompany S. 2949 [to credit accounts of Richings J. Shand, United States property and disbursing officer, Illinois National Guard]; submitted by Mr. Reed of Pennsylvania. May 3, calendar day May 25, 1928. 2 p. (S. rp. 1292, 70th Cong. 1st sess.) * Paper, 5c.

Sherman, Camp. Transfer of portion of military reservation, Camp Sherman, Ohio, to Department of Justice, report to accompany H. R. 10649; submitted by Mr. Reed of Pennsylvania. May 3, calendar day May 19, 1928. 2 p. (S. rp. 1221, 70th Cong. 1st sess.) * Paper, 5c.

Siam. Admission of 2 Siamese subjects to West Point, report to accompany H. J. Res. 40 [authorizing Secretary of War to receive for instruction at Military Academy, West Point, 2 Siamese subjects to be designated hereafter by Government of Siam]; submitted by Mr. Reed of Pennsylvania. May 3, calendar day May 19, 1928. 2 p. (S. rp. 1219, 70th Cong. 1st sess.) * Paper, 5c.

Soldiers discharged for misrepresentation of age, report to accompany S. 3736 [for relief of soldiers who were discharged from Army during World War because of misrepresentation of age]; submitted by Mr. Sheppard. May 3, calendar day May 19, 1928. 3 p. (S. rp. 1212, 70th Cong. 1st sess.) * Paper, 5c.

Sumter, Fort. Erection of flagstaff at Fort Sumter, report to accompany H. J. Res. 177 [authorizing erection by executors of Eliza Mackintosh Clinch Anderson Lawton of flagstaff at Fort Sumter, Charleston, S. C., and of memorial commemorating defense of fort by General Robert Anderson]; submitted by Mr. Tyson. May 3, calendar day May 5, 1928. 1 p. (S. rp. 1005, 70th Cong. 1st sess.) * Paper, 5c.

Target practice. Amending national defense act [relative to holding of rifle competitions or national matches every year], report to accompany H. R. 13446; submitted by Mr. Brookhart. May 3, calendar day May 25, 1928. 3 p. (S. rp. 1291, 70th Cong. 1st sess.) * Paper, 5c.

Travis, Edgar, sr. Edgar Travis, sr., report to accompany S. 652 [for relief of Edgar Travis, sr.]; submitted by Mr. Brookhart. May 1, 1928. 3 p. (S. rp. 965, 70th Cong. 1st sess.) * Paper, 5c.

Walker, John F. John F. Walker, report to accompany S. 2462 [for relief of John F. Walker]; submitted by Mr. Locher. May 3, calendar day May 19, 1928. 2 p. (S. rp. 1220, 70th Cong. 1st sess.) * Paper, 5c.

War Department. Certain contracts entered into by War Department to be made in writing, report to accompany H. R. 12352; submitted by Mr. Steck. May 3, calendar day May 25, 1928. 3 p. (S. rp. 1290, 70th Cong. 1st sess.) * Paper, 5c.

Warrant officers, Army. Providing for appointment of certain persons as warrant officers, report to accompany S. 3459 [to amend act for appointment as warrant officers of Regular Army of such persons as would have been eligible therefor but for interruption of their status, caused by military service rendered by them as commissioned officers during World War]; submitted by Mr. Brookhart. May 1, 1928. 2 p. (S. rp. 964, 70th Cong. 1st sess.) * Paper, 5c.

Welch, James K. P. James K. P. Welch, report to accompany H. R. 971 [for relief of James K. P. Welch]; submitted by Mr. Wagner. May 1, 1928. 6 p. (S. rp. 974, 70th Cong. 1st sess.) * Paper, 5c.

Wise, Curtis P. Curtis P. Wise, report to accompany H. R. 802 [to correct military record of Curtis P. Wise]; submitted by Mr. Blaine. May 3, calendar day May 19, 1928. 9 p. (S. rp. 1216, 70th Cong. 1st sess.) * Paper, 5c.

MINES AND MINING COMMITTEE, SENATE

Foreign exchange. Revision and publication of foreign exchange and currency statistics, report to accompany S. Res. 95 [to revise to date and publish with illustrations as Senate document, serial 8, Foreign exchange quotations and curves, and serial 9, European currency and finance, both publications prepared under Senate resolution 469, 67th Congress, 4th session]; submitted by Mr. Oddie. May 3, calendar day May 15, 1928. 5 p. (S. rp. 1164, 70th Cong. 1st sess.) * Paper, 5c.

NAVAL AFFAIRS COMMITTEE, SENATE

Anthony, William H., jr. W. H. Anthony, jr., report to accompany S. 3427 [authorizing Secretary of Navy to make readjustment of pay to W. H. Anthony, jr.]; submitted by Mr. Broussard. May 3, calendar day May 11, 1928. 2 p. (S. rp. 1092, 70th Cong. 1st sess.) * Paper, 5c.

How to order publications—See information following Contents

- Calendar.* Legislative calendar, 70th Congress, 1st session, May 1-26, 1928; no. 12-16. 1928. various paging, large 8° † Y 4.N 22/2: 70/12-16
- Cardwell, Larry.* Larry Cardwell, report to accompany H. R. 6263 [for reinstatement of Larry Cardwell in Naval Academy]; submitted by Mr. Tydings. May 3, calendar day May 26, 1928. 12 p. (S. rp. 1313, 70th Cong. 1st sess.) * Paper, 5c.
- Carroll, Joseph S.* Joseph S. Carroll, report to accompany H. R. 2477 [for relief of Joseph S. Carroll]; submitted by Mr. Tydings. May 3, calendar day May 18, 1928. 3 p. (S. rp. 1191, 70th Cong. 1st sess.) * Paper, 5c.
- Collins, Ross F.* Ross F. Collins, report to accompany H. R. 3221 [for relief of Ross F. Collins]; submitted by Mr. Hale. May 28, calendar day May 29, 1928. 2 p. (S. rp. 1324, 70th Cong. 1st sess.) * Paper, 5c.
- DeGarmo, Jacob E.* Jacob E. DeGarmo, report to accompany H. R. 9148 [for relief of Jacob E. DeGarmo]; submitted by Mr. Hale. May 1, 1928. 2 p. (S. rp. 968, 70th Cong. 1st sess.) * Paper, 5c.
- Dyer, Mrs. Anita W.* Granting 6 months' pay to Anita W. Dyer [mother of William Lausdale Dyer], report to accompany H. R. 10536; submitted by Mr. Broussard. May 1, 1928. 2 p. (S. rp. 971, 70th Cong. 1st sess.) * Paper, 5c.
- Gingras, Alexander.* Granting 6 months' pay to Alexander Gingras, father of Louis W. Gingras, report to accompany H. R. 11978; submitted by Mr. Hale. May 1, 1928. 3 p. (S. rp. 970, 70th Cong. 1st sess.) * Paper, 5c.
- Grab, Frank A.* Granting 6 months' pay to Frank A. Grab [father of Alfred Newton Grab], report to accompany H. R. 1951; submitted by Mr. Hale. May 1, 1928. 2 p. (S. rp. 969, 70th Cong. 1st sess.) * Paper, 5c.
- Irwin, Mrs. Vincentia V.* Granting 6 months' pay to Vincentia V. Irwin [widow of Glendon W. Irwin], report to accompany H. R. 2494; submitted by Mr. Tydings. May 3, calendar day May 18, 1928. 3 p. (S. rp. 1192, 70th Cong. 1st sess.) * Paper, 5c.
- Knox, Mrs. Lucy B.* Granting 6 months' pay to Lucy B. Knox [widow of Forney M. Knox], report to accompany H. R. 1406; submitted by Mr. Tydings. May 3, calendar day May 18, 1928. 3 p. (S. rp. 1190, 70th Cong. 1st sess.) * Paper, 5c.
- Lathrop, Mrs. Constance D.* Constance D. Lathrop, report to accompany H. R. 6195 [granting 6 months' pay to Constance D. Lathrop, widow of Patrick T. M. Lathrop]; submitted by Mr. Swanson. May 3, calendar day May 10, 1928. 3 p. (S. rp. 1078, 70th Cong. 1st sess.) * Paper, 5c.
- Louisiana State Museum.* Silver bell in use on cruiser New Orleans, report to accompany H. R. 5826 [authorizing Secretary of Navy, in his discretion, to deliver to custody of Louisiana State Museum, New Orleans, La., silver bell in use on cruiser New Orleans]; submitted by Mr. Broussard. May 3, calendar day May 11, 1928. 1 p. (S. rp. 1091, 70th Cong. 1st sess.) * Paper, 5c.
- McCormick, Mrs. Mary.* Mary McCormick, report to accompany H. R. 5897 [for relief of Mary McCormick]; submitted by Mr. Walsh of Massachusetts. May 3, calendar day May 10, 1928. 3 p. (S. rp. 1084, 70th Cong. 1st sess.) * Paper, 5c.
- Moore, James M.* Commodore J. M. Moore, report to accompany S. 3632 [for relief of J. M. Moore]; submitted by Mr. Tydings. May 3, calendar day May 18, 1928. 3 p. (S. rp. 1189, 70th Cong. 1st sess.) * Paper, 5c.
- Murphy, Robert B.* Robert B. Murphy, report to accompany S. 3327 [for relief of Robert B. Murphy]; submitted by Mr. Walsh of Massachusetts. May 3, calendar day May 10, 1928. 2 p. (S. rp. 1083, 70th Cong. 1st sess.) * Paper, 5c.
- Naval Operations Office.* Authorizing Secretary of Navy to assign to chief of naval operations public quarters in District of Columbia, report to accompany S. 4402; submitted by Mr. Tydings. May 3, calendar day May 10, 1928. 2 p. (S. rp. 1080, 70th Cong. 1st sess.) * Paper, 5c.

Navy. Authorizing Secretary of Navy to provide escort for bodies of deceased officers, enlisted men, and nurses, report to accompany H. R. 12694; submitted by Mr. Hale. May 3, calendar day May 18, 1928. 3 p. (S. rp. 1206, 70th Cong. 1st sess.) * Paper, 5c.

— To enable enlisted man in naval service to make good time lost in excess of 1 day under certain conditions, report to accompany H. R. 5644; submitted by Mr. Hale. May 3, calendar day May 12, 1928. 3 p. (S. rp. 1103, 70th Cong. 1st sess.) * Paper, 5c.

Pay, Navy. Amending act to readjust pay and allowances of commissioned and enlisted personnel of Army, Navy, Marine Corps, Coast Guard, Coast and Geodetic Survey, and Public Health Service [so as to include lieutenant commanders of staff corps of Navy and lieutenant commanders of line and engineers corps of Coast Guard in provisions of act], report to accompany H. R. 5718; submitted by Mr. Hale. May 3, calendar day May 12, 1928. 3 p. (S. rp. 1104, 70th Cong. 1st sess.) * Paper, 5c.

— Authorizing Secretary of Navy to advance public funds to naval personnel under certain conditions, report to accompany H. R. 11621; submitted by Mr. Hale. May 3, calendar day May 12, 1928. 2 p. (S. rp. 1105, 70th Cong. 1st sess.) * Paper, 5c.

— To amend act to readjust pay and allowances of commissioned and enlisted personnel of Army, Navy, Marine Corps, Coast Guard, Coast and Geodetic Survey, and Public Health Service [as amended, relative to pay of warrant officers], report to accompany S. 3692; submitted by Mr. Shortridge. May 3, calendar day May 4, 1928. 3 p. (S. rp. 998, 70th Cong. 1st sess.) * Paper, 5c.

— To authorize payment of 6 months' death gratuity to dependent relatives of officers, enlisted men, or nurses whose death results from wounds or disease not resulting from their own misconduct, report to accompany H. R. 5548; submitted by Mr. Hale. May 3, calendar day May 12, 1928. 2 p. (S. rp. 1102, 70th Cong. 1st sess.) * Paper, 5c.

Public works. To authorize Secretary of Navy to proceed with construction of certain public works, and for other purposes, report to accompany S. 4572; submitted by Mr. Hale. May 3, calendar day May 26, 1928. 11 p. (S. rp. 1317, 70th Cong. 1st sess.) * Paper, 5c.

Ralston, Byron B. Byron Brown Ralston, report to accompany H. R. 5968 [for relief of Byron Brown Ralston]; submitted by Mr. Swanson. Apr. 30, 1928. 4 p. (S. rp. 954, 70th Cong. 1st sess.) * Paper, 5c.

Read, Albert C. Authorize the President to award, in name of Congress, gold medals of appropriate design to Albert C. Read, Elmer F. Stone, Walter Hinton, H. C. Rodd, J. L. Breese, and Eugene Rhodes, report to accompany S. 4338; submitted by Mr. Hale. May 3, calendar day May 7, 1928. 1 p. (S. rp. 1049, 70th Cong. 1st sess.) * Paper, 5c.

Ridgely, Frank E. Frank E. Ridgely, report to accompany H. R. 7142 [for relief of Frank E. Ridgely]; submitted by Mr. Swanson. May 3, calendar day May 10, 1928. 4 p. (S. rp. 1079, 70th Cong. 1st sess.) * Paper, 5c.

Submarine boats. Increase in limit of cost on one fleet submarine, report to accompany S. 4571; submitted by Mr. Hale. May 3, calendar day May 26, 1928. 2 p. (S. rp. 1316, 70th Cong. 1st sess.) * Paper, 5c.

Tilghman, Mrs. Mary M. Mary M. Tilghman, report to accompany H. J. Res. 47 [for relief of Mary M. Tilghman, former widow of Frederick Coleman]; submitted by Mr. Hale. May 3, calendar day May 18, 1928. 3 p. (S. rp. 1207, 70th Cong. 1st sess.) * Paper, 5c.

Veterans of Foreign Wars of United States. Disposition of bell formerly on old cruiser Minneapolis, report to accompany S. 2289 [authorizing Secretary of Navy, in his discretion, to deliver to custody of Veterans of Foreign Wars of United States, Department of Minnesota, bell formerly on old cruiser Minneapolis]; submitted by Mr. Schall. May 3, calendar day May 10, 1928. 1 p. (S. rp. 1088, 70th Cong. 1st sess.) * Paper, 5c.

War-ships. Construction of certain naval vessels, report to accompany H. R. 11526; submitted by Mr. Hale. May 3, 1928. 8 p. (S. rp. 988, 70th Cong. 1st sess.) * Paper, 5c.

— To authorize alterations and repairs to certain naval vessels, report to accompany S. 4570; submitted by Mr. Hale. May 3, calendar day May 26, 1928. 6 p. (S. rp. 1315, 70th Cong. 1st sess.) * Paper, 5c.

— To authorize construction of certain naval vessels, hearings, 70th Congress, 1st session, on H. R. 11526, Apr. 27, 28, 1928. 1928. ii+129 p. * Paper, 15c. Y 4. N 22/2: V 63/3

Williams, James P. Nicaraguan campaign badge to James P. Williams, report to accompany H. R. 4920 [authorizing Secretary of Navy to award Nicaraguan campaign badge to James P. Williams in recognition of his services to United States in Nicaraguan campaign of 1912 and 1913]; submitted by Mr. Hale. May 3, calendar day May 12, 1928. 4 p. (S. rp. 1106, 70th Cong. 1st sess.) * Paper, 5c.

Wright, Ralph O. Ralph Ole Wright and Varina Belle Wright, report to accompany H. R. 5910 [for relief of Ralph Ole Wright and Varina Belle Wright]; submitted by Mr. Swanson. May 3, calendar day May 18, 1928. 9 p. (S. rp. 1208, 70th Cong. 1st sess.) * Paper, 5c.

PATENTS COMMITTEE, SENATE

Giragossian, Garabed T. K. Garabed free-energy generator, minority views to accompany S. J. Res. 35 [to amend sec. 3 of joint resolution for purpose of promoting efficiency, for utilization of resources and industries of United States, and so forth, approved Feb. 8, 1918]; submitted by Mr. Metcalf. May 3, calendar day May 26, 1928. 5 p. (S. rp. 1300, 70th Cong. 1st sess.) * Paper, 5c.
L. C. card 28-26419

Patent Office. Prevention of improper practices before Patent Office, report to accompany H. R. 5527 [to prevent fraud, deception, or improper practice in connection with business before Patent Office]; submitted by Mr. Metcalf. May 3, calendar day May 18, 1928. 1 p. (S. rp. 1209, 70th Cong. 1st sess.) * Paper, 5c.

Patents. Extension of time limitations under which patents were issued to persons who served in military or naval forces of United States during World War, report to accompany H. R. 10435; submitted by Mr. Metcalf. May 3, calendar day May 26, 1928. 2 p. (S. rp. 1296, 70th Cong. 1st sess.) * Paper, 5c.

PENSIONS COMMITTEE, SENATE

Pensions. Granting pensions and increase of pensions to certain soldiers and sailors of Civil War and certain widows and dependent children of soldiers and sailors of said war, report to accompany H. R. 13511 [substituted for H. R. 503 and other bills]; submitted by Mr. Norbeck. May 3, calendar day May 15, 1928. 607 p. (S. rp. 1173, 70th Cong. 1st sess.) * Paper, 60c.

— Pensions and increase of pensions for certain soldiers and sailors of Regular Army and Navy, etc., report to accompany H. R. 13563 [substituted for H. R. 1252 and other bills]; submitted by Mr. Norbeck. May 3, calendar day May 18, 1928. 99 p. (S. rp. 1210, 70th Cong. 1st sess.) * Paper, 10c.

Wilson, Mrs. Edith B. Edith Bolling Wilson, report to accompany S. 4276 [granting pension to Edith Bolling Wilson]; submitted by Mr. Steck. May 3, calendar day May 14, 1928. 1 p. (S. rp. 1133, 70th Cong. 1st sess.) * Paper, 5c.

POST OFFICES AND POST ROADS COMMITTEE, SENATE

Calendar. Legislative calendar, calendar of bills, resolutions, and reports, referred to Committee on Post Offices and Post Roads for its consideration and action thereon, May 3 and 24, 1928; no. 8 and 9, 70th Congress, 1st session. 1928. 19 p. and 20 p. 4° † Y 4.P 84/2: 70/8, 9

- Envelopes.** Manufacture and sale of stamped envelopes, hearing, 70th Congress, 1st session, on S. 1752, to regulate manufacture and sale of stamped envelopes, Apr. 24, 1928. 1928. iii+68 p. * Paper, 10c. Y 4.P 84/2: En 8
- Manufacture of stamped envelopes, report to accompany S. J. Res. 144; submitted by Mr. Brookhart. May 3, calendar day May 25, 1928. 1 p. (S. rp. 1283, 70th Cong. 1st sess.) * Paper, 5c.
- Lotteries.** Fraudulent use of mails, report to accompany S. 2751 [to amend sec. 213, act of Mar. 4, 1909 (criminal code, title 18, sec. 336, United States code), affixing penalties for use of mails in connection with fraudulent devices and lottery paraphernalia]; submitted by Mr. Moses. May 3, calendar day May 4, 1928. 1 p. (S. rp. 994, 70th Cong. 1st sess.) * Paper, 5c.
- Mail matter.** Metered postage regulation, hearing, 70th Congress, 1st session, on S. 3890, to amend sec. 5 of act making appropriations for service of Post Office Department, fiscal year 1921, Apr. 23, 1928. 1928. iii+109 p. * Paper, 10c. Y 4.P 84/2: M 56
- Preparation of prepaid mail matter, report [and minority views] to accompany S. 3890 [to amend sec. 5 of act making appropriations for service of Post Office Department, fiscal year 1921]. [2 pts.] (S. rp. 1000, 70th Cong. 1st sess.)
- [pt. 1.] Report; submitted by Mr. Moses. May 3, calendar day May 4, 1928. 1 p. * Paper, 5c.
- pt. 2. Minority views; submitted by Mr. Brookhart. May 3, calendar day May 12, 1928. 4 p. * Paper, 5c.
- Poisons.** Shipping of certain poisons through mails, report to accompany S. 3127 [to amend sec. 217, as amended, of act to codify, revise, and amend penal laws of United States, approved Mar. 4, 1909, relative to transmission of poisons in mails]; submitted by Mr. Frazier. May 3, calendar day May 4, 1928. 1 p. (S. rp. 991, 70th Cong. 1st sess.) * Paper, 5c.
- Postal service.** Allowing credit to postal employees for time served in Army, Navy, or Marine Corps, report to accompany S. 860; submitted by Mr. McKellar. May 3, 1928. 2 p. (S. rp. 989, 70th Cong. 1st sess.) * Paper, 5c.
- Shorter workday on Saturday for postal employees, report to accompany S. 3281; submitted by Mr. La Follette. May 3, calendar day May 4, 1928. 2 p. (S. rp. 990, 70th Cong. 1st sess.) * Paper, 5c.
- Postmasters.** Qualifications of postmasters, report to accompany S. 3328 [to amend title 39, postal service, chapter 2, sec. 32, code of laws of United States in force Dec. 6, 1926]; submitted by Mr. Blease. May 3, calendar day May 4, 1928. 2 p. (S. rp. 992, 70th Cong. 1st sess.) * Paper, 5c.
- Purdy, Sheldon R.** Sheldon R. Purdy, report to accompany S. 2526 [for relief of Sheldon R. Purdy]; submitted by Mr. Phipps. May 3, calendar day May 8, 1928. 3 p. (S. rp. 1054, 70th Cong. 1st sess.) * Paper, 5c.
- Roads.** Atlantic to Pacific highway, report to accompany S. 1900 [for construction of post roads and military highway from point on or near Atlantic Coast to point on or near Pacific Coast, and for other purposes]; submitted by Mr. Moses. May 3, calendar day May 4, 1928. 3 p. (S. rp. 999, 70th Cong. 1st sess.) * Paper, 5c.

PRINTING COMMITTEE, SENATE

Calendar. Legislative calendar, calendar of bills, resolutions, petitions, manuscripts, communications, etc., referred to Committee on Printing for its consideration and action thereon, May 5, 1928; no. 5, 70th Congress, 1st session. 1928. 12 p. 4° ‡ Y 4.P 93/3: 70/5

PRIVILEGES AND ELECTIONS COMMITTEE, SENATE

President of United States. Providing for meeting of electors of President and Vice President, and for other purposes, report to accompany H. R. 7373 [for meeting of electors of President and Vice President and for issuance and transmission of certificates of their selection and of results of their determination]; submitted by Mr. Smith [of South Carolina]. May 3, 1928. 2 p. (S. rp. 986, 70th Cong. 1st sess.) * Paper, 5c.

PUBLIC BUILDINGS AND GROUNDS COMMITTEE, SENATE

Pan American Union. Authorizing erection for use of Pan American Union of office building [on square of land lying between 18th street, C street and Virginia avenue nw., Washington, D. C.], report to accompany H. R. 12899; submitted by Mr. Keyes. May 2, 1928. 2 p. (S. rp. 978, 70th Cong. 1st sess.) * Paper, 5c.

Philippi, W. Va. Post office at Philippi, W. Va., report to accompany H. R. 10799 [for lease of land and erection of post office at Philippi, W. Va.]; submitted by Mr. Keyes. May 2, 1928. 4 p. (S. rp. 980, 70th Cong. 1st sess.) * Paper, 5c.

Pneumatic tubes. Proposed change in pneumatic-tube service, New York City, report to accompany H. R. 13171 [authorizing Secretary of Treasury to accept franchise from government of city of New York to change routing of pneumatic-tube service between customhouse and present appraisers' stores building]; submitted by Mr. Keyes. May 2, 1928. 2 p. (S. rp. 979, 70th Cong. 1st sess.) * Paper, 5c.

Tanksley-Drumright Cut Stone Company. Amending act for relief of contractors and subcontractors for post offices and other buildings, report to accompany H. R. 11951 [to amend act for relief of contractors and subcontractors for post offices and other buildings and work under supervision of Treasury Department, as amended, so as to include Tanksley-Drumright Cut Stone Company]; submitted by Mr. Keyes. May 2, 1928. 2 p. (S. rp. 977, 70th Cong. 1st sess.) * Paper, 5c.

PUBLIC LANDS AND SURVEYS COMMITTEE, SENATE

Absaroka National Forest. Improving winter-feed facilities of game animals of Yellowstone National Park, report to accompany H. R. 15 [authorizing appropriation to enable Secretary of Interior to carry out provisions of act to make additions to Absaroka and Gallatin national forests and Yellowstone National Park, and to improve and extend winter-feed facilities of elk, antelope, and other game animals of Yellowstone National Park and adjacent land]; submitted by Mr. Nye. May 3, calendar day May 7, 1928. 5 p. (S. rp. 1025, 70th Cong. 1st sess.) * Paper, 5c.

Aviation fields. Leasing of public lands for use as public aviation fields, report to accompany H. R. 11990 [to authorize leasing of public lands for use as public aviation fields]; submitted by Mr. Cutting. May 3, calendar day May 7, 1928. 3 p. (S. rp. 1021, 70th Cong. 1st sess.) * Paper, 5c.

Baton Rouge, La. Granting lands to St. Joseph's Roman Catholic Church, East Baton Rouge, La., report to accompany S. 3620; submitted by Mr. Nye. May 3, calendar day May 7, 1928. 3 p. (S. rp. 1051, 70th Cong. 1st sess.) * Paper, 5c.

Boise National Forest. Adding lands to Boise National Forest, Idaho, report to accompany S. 1577; submitted by Mr. Gooding. May 3, calendar day May 7, 1928. 3 p. (S. rp. 1045, 70th Cong. 1st sess.) * Paper, 5c.

Boudousquie, Norbert. Quieting title in heirs of Norbert Boudousquie to lands in Louisiana, report to accompany S. 3954; submitted by Mr. Nye. May 3, calendar day May 7, 1928. 2 p. (S. rp. 1028, 70th Cong. 1st sess.) * Paper, 5c.

Buhl, Idaho. Issuance of land patent to Buhl, Idaho, report to accompany H. R. 12192; submitted by Mr. Nye. May 3, calendar day May 15, 1928. 2 p. (S. rp. 1172, 70th Cong. 1st sess.) * Paper, 5c.

Calendar. Legislative calendar, 70th Congress, 1st session, May 3 and 15, 1928; no. 12 and 13. 1928. 75 p. and 83 p. 4° ‡ Y 4. P 96/1: 70/12, 13

Charleston Industrial Corporation. Authorizing Secretary of War to purchase property, to protect interests of United States [conveyed by Charleston Industrial Corporation in trust to secure payment of certain indebtedness due to United States], report to accompany S. 4514; submitted by Mr. Nye. May 28, calendar day May 29, 1928. 2 p. (S. rp. 1322, 70th Cong. 1st sess.) * Paper, 5c.

- Chief Joseph Battle Ground of Bear's Paw.* Battle of Bear's Paw National Monument, report to accompany H. R. 8110 [withdrawing from entry north-west quarter section 12, township 30 north, range 19 east, Montana meridian, for purpose of preserving site of battle between Nez Perces Indians and command of Nelson A. Miles, said land to be known as Chief Joseph Battle Ground of Bear's Paw]; submitted by Mr. Walsh. May 3, calendar day May 8, 1928. 3 p. (S. rp. 1053, 70th Cong. 1st sess.) * Paper, 5c.
- Dean, Seth.* Relinquishing title to land in claim of Seth Dean in Washington County, Ala., report to accompany S. 4327; submitted by Mr. Nye. May 3, calendar day May 15, 1928. 2 p. (S. rp. 1169, 70th Cong. 1st sess.) * Paper, 5c.
- Homestead.* Amending sec. 10 of stock-raising homestead act [relative to stock driveways over mineral lands], report to accompany S. 3949; submitted by Mr. Oddie. May 3, calendar day May 15, 1928. 2 p. (S. rp. 1167, 70th Cong. 1st sess.) * Paper, 5c.
- Hot Springs, N. Mex.* Granting land in Hot Springs, N. Mex., to New Mexico, report to accompany S. 2572; submitted by Mr. Cutting. May 3, calendar day May 7, 1928. 1 p. (S. rp. 1019, 70th Cong. 1st sess.) * Paper, 5c.
- Idaho National Forest.* Adding lands to Idaho National Forest, Idaho, report to accompany S. 1578; submitted by Mr. Gooding. May 3, calendar day May 7, 1928. 2 p. (S. rp. 1046, 70th Cong. 1st sess.) * Paper, 5c.
- Ives, Norman P., jr.* Norman P. Ives, jr., report to accompany H. R. 9612 [to allow Norman P. Ives, jr., credit on other lands for compliances made in homestead entry Gainesville 021032]; submitted by Mr. Nye. May 3, calendar day May 7, 1928. 8 p. (S. rp. 1027, 70th Cong. 1st sess.) * Paper, 5c.
- Lake County, Fla.* Adjusting disputes and claims of settlers arising from incomplete or faulty surveys in Lake County, Fla., report to accompany H. R. 5695 [to equitably adjust disputes and claims of settlers and others against United States and between each other arising from incomplete or faulty surveys in township 19 south, range 26 east, and in sections 7, 8, 17, 18, 19, 30, 31, township 19 south, range 27 east, Tallahassee meridian, Lake County, Fla.]; submitted by Mr. Nye. May 3, calendar day May 7, 1928. 4 p. (S. rp. 1029, 70th Cong. 1st sess.) * Paper, 5c.
- Lassen Volcanic National Park.* Acquisition of State land in Lassen Volcanic National Park, Calif. [by exchange], report to accompany H. R. 11405; submitted by Mr. Nye. May 3, calendar day May 15, 1928. 2 p. (S. rp. 1171, 70th Cong. 1st sess.) * Paper, 5c.
- Louisiana.* Purchase at private sale of tract of land in Louisiana, report to accompany H. R. 9568; submitted by Mr. McNary. May 3, calendar day May 7, 1928. 2 p. (S. rp. 1035, 70th Cong. 1st sess.) * Paper, 5c.
- Louisiana State University and Agricultural and Mechanical College.* Confirmation of grant of lands [formerly United States barracks at Baton Rouge, La.] to Louisiana State University and Agricultural and Mechanical College, report to accompany H. R. 11852; submitted by Mr. Nye. May 3, calendar day May 10, 1928. 3 p. (S. rp. 1082, 70th Cong. 1st sess.) * Paper, 5c.
- Confirmation of grant of lands [formerly United States barracks at Baton Rouge, La.] to Louisiana State University and Agricultural and Mechanical College, report to accompany S. 3537; submitted by Mr. Nye. May 3, calendar day May 7, 1928. 3 p. (S. rp. 1050, 70th Cong. 1st sess.) * Paper, 5c.
- McQueen, Sallie E.* Sallie E. McQueen and Janie McQueen Parker, report to accompany H. R. 9789 [for relief of Sallie E. McQueen and Janie McQueen Parker]; submitted by Mr. Norbeck. May 3, calendar day May 7, 1928. 2 p. (S. rp. 1015, 70th Cong. 1st sess.) * Paper, 5c.
- Militia Target Range Reservation.* Securing of title to certain private lands contiguous to and within Militia Target Range Reservation, Utah, report to accompany S. 1314; submitted by Mr. Smoot. May 3, calendar day May 18, 1928. 2 p. (S. rp. 1187, 70th Cong. 1st sess.) * Paper, 5c.

- Montana.* Exchange of lands adjacent to national forests in Montana, report to accompany S. 1511; submitted by Mr. Norbeck. May 3, calendar day May 7, 1928. 2 p. (S. rp. 1044, 70th Cong. 1st sess.) * Paper, 5c.
- Montezuma National Forest.* Adding lands to Montezuma National Forest, Colo., report to accompany H. R. 6854 [to add lands to Montezuma National Forest, Colo., and to pay Ute Indians certain amount for said lands]; submitted by Mr. Nye. May 3, calendar day May 15, 1928. 5 p. (S. rp. 1170, 70th Cong. 1st sess.) * Paper, 5c.
- National parks.* Transferring jurisdiction over certain national military parks and national monuments from War Department to Department of Interior, report to accompany S. 4173; submitted by Mr. Nye. May 3, calendar day May 7, 1928. 2 p. (S. rp. 1026, 70th Cong. 1st sess.) * Paper, 5c.
- Naval petroleum reserves.* Investigation of activities of Continental Trading Co., report [and supplemental report] pursuant to Senate resolution 101 [to continue investigation of matter of naval oil reserve leases and activities of Continental Trading Company of Canada in connection therewith]. [2 pts.] (S. rp. 1326, 2 pts., 70th Cong. 1st sess.)
L. C. card 28-26406
[pt. 1.] Investigation of activities of Continental Trading Co., report; submitted by Mr. Walsh of Montana. May 28, calendar day May 29, 1928. 14 p. [Corrected print. 1st print has 13 pages.] * Paper, 5c.
pt. 2. Leases upon naval oil reserves and activities of Continental Trading Co. (Ltd.) of Canada, supplemental report; submitted by Mr. Nye. May 28, calendar day May 29, 1928. 20 p. * Paper, 5c.
- Leases upon naval oil reserves, hearings. 70th Congress, 1st session, pursuant to S. Res. 101, to continue investigation of naval oil reserves leases and activities of Continental Trading Company of Canada in connection therewith, Mar. 15-17, 1928. 1928. pt. 3, v+623-800 p. [These hearings were held in Chicago, Ill.] * Paper, 20c. Y 4 P 96/1: N 22/2/pt. 3
- Northern Pacific land grants,* report to accompany H. J. Res. 318 [amending joint resolution directing Secretary of Interior to withhold his approval of adjustment of Northern Pacific land grants, and for other purposes, approved June 5, 1924, as amended]; submitted by Mr. Kendrick. May 3, calendar day May 25, 1928. 1 p. (S. rp. 1287, 70th Cong. 1st sess.) * Paper, 5c.
- O'Neil, Henry A.* Leasing of land in Stanley County, S. Dak., to Henry A. O'Neil for buffalo pasture, report to accompany S. 4022; submitted by Mr. Norbeck. May 3, calendar day May 7, 1928. 1 p. (S. rp. 1014, 70th Cong. 1st sess.) * Paper, 5c.
- Petroleum.* Providing for contests of certain oil and gas permits, report to accompany S. 1512; submitted by Mr. Walsh of Montana. May 3, calendar day May 24, 1928. 2 p. (S. rp. 1275, 70th Cong. 1st sess.) * Paper, 5c.
- Roswell, N. Mex.* Establishing additional land office in Roswell, N. Mex., report to accompany S. 3136 [creating Roswell land district, establishing land office at Roswell, N. Mex., and for other purposes]; submitted by Mr. Cutting. May 3, calendar day May 7, 1928. 5 p. (S. rp. 1020, 70th Cong. 1st sess.) * Paper, 5c.
- Saunders, Mrs. Ethel L.* Issuance of land patents to Ethel L. Saunders, report to accompany H. R. 11716; submitted by Mr. Cutting. May 3, calendar day May 7, 1928. 2 p. (S. rp. 1018, 70th Cong. 1st sess.) * Paper, 5c.
- Shoshone National Forest.* Repealing act extending provisions of homestead laws to certain lands in Yellowstone forest reserve [now Shoshone National Forest], report to accompany H. R. 7946; submitted by Mr. Gooding. May 3, calendar day May 7, 1928. 2 p. (S. rp. 1036, 70th Cong. 1st sess.) * Paper, 5c.
- Sperstad, Englehard.* Validating homestead entry of Englehard Sperstad for public land in Alaska, report to accompany H. R. 332; submitted by Mr. Cutting. May 3, calendar day May 7, 1928. 3 p. (S. rp. 1017, 70th Cong. 1st sess.) * Paper, 5c.

Springdale, Utah. Relief of Springdale, Utah, report to accompany H. R. 12706; submitted by Mr. Smoot. May 3, calendar day May 18, 1928. 2 p. (S. rp. 1188, 70th Cong. 1st sess.) * Paper, 5c.

Teton National Park, report to accompany S. 4385 [to establish Teton National Park in South Dakota]; submitted by Mr. Norbeck. May 3, calendar day May 19, 1928. 3 p. (S. rp. 1246, 70th Cong. 1st sess.) [Corrected print.] * Paper, 5c.

Timber. Oregon & California Railroad and Coos Bay wagon-road grant lands, report to accompany H. R. 158 [to amend chapter 137 of volume 39 of Statutes at large, 64th Congress, 1st session, relative to cutting and removal of timber from revested Oregon and California Railroad and Coos Bay wagon-road grant lands]; submitted by Mr. McNary. May 3, calendar day May 7, 1928. 2 p. (S. rp. 1033, 70th Cong. 1st sess.) * Paper, 5c.

— Sale of timber on Oregon & California Railroad and Coos Bay wagon-road grant lands, report to accompany H. R. 8307 [amending sec. 5 of act approved June 9, 1916, so as to authorize sale of timber on class 3 of Oregon and California Railroad and Coos Bay wagon-road grant lands]; submitted by Mr. McNary. May 3, calendar day May 7, 1928. 2 p. (S. rp. 1034, 70th Cong. 1st sess.) * Paper, 5c.

Walker, W. H. Sale of land to W. H. Walker, Ruth T. Walker, and Queen E. Walker in Clarke County, Miss., report to accompany H. R. 12049; submitted by Mr. Norbeck. May 3, calendar day May 7, 1928. 2 p. (S. rp. 1016, 70th Cong. 1st sess.) * Paper, 5c.

Whiddon, John P. Purchase of lands by John P. Whiddon, report to accompany S. 4234; submitted by Mr. Nye. May 3, calendar day May 15, 1928. 1 p. (S. rp. 1168, 70th Cong. 1st sess.) * Paper, 5c.

Yosemite National Park. Acquisition of certain patented lands adjoining Yosemite National Park, Calif. [by exchange], report to accompany H. R. 12038; submitted by Mr. Nye. May 3, calendar day May 18, 1928. 2 p. (S. rp. 1186, 70th Cong. 1st sess.) * Paper, 5c.

TARIFF COMMISSION, SELECT COMMITTEE ON INVESTIGATION OF, SENATE

Tariff Commission. Investigation of Tariff Commission, hearings, 69th Congress, 2d session, pursuant to S. Res. 162, authorizing and directing investigation of manner in which flexible provision of tariff act of 1922 has been or is being administered; index, prepared by E. P. Costigan. 1928. pt. 11, ii+1463-84 p. * Paper, 5c. Y 4.T 17 : H 35/pt. 11

TERRITORIES AND INSULAR POSSESSIONS COMMITTEE, SENATE

Alaska. Authorizing certain payments by treasurer of Alaska, report to accompany S. 4257 [to authorize payment of certain salaries or compensation to Federal officials and employees by treasurer of Alaska]; submitted by Mr. Pittman. May 3, calendar day May 7, 1928. 1 p. (S. rp. 1048, 70th Cong. 1st sess.) * Paper, 5c.

American Samoa. Acceptance of cessions of certain Samoan Islands, report to accompany S. J. Res. 110 [for accepting, ratifying, and confirming cessions of certain islands of Samoan group to United States, and for other purposes]; submitted by Mr. Bingham. May 3, 1928. 3 p. (S. rp. 984, 70th Cong. 1st sess.) * Paper, 5c.

Calendar. Legislative calendar, calendar of bills, resolutions, petitions, manuscripts, communications, etc., referred to Committee on Territories and Insular Possessions for its consideration and action thereon, May 1, 1928; no. 1, 70th Congress, 1st session. 1928. 12 p. 4° ‡ Y 4.T 27/2 : 70/1

Insular Reorganization Joint Commission. Joint Commission on Insular Reorganization, report to accompany S. J. Res. 9 [to establish Joint Commission on Insular Reorganization]; submitted by Mr. Tydings. May 3, calendar day May 11, 1928. 2 p. (S. rp. 1095, 70th Cong. 1st sess.) * Paper, 5c.

Porto Rico. Amending act providing civil government for Porto Rico, report to accompany H. R. S559 [to amend sec. 58 of act to provide civil government for Porto Rico, so as to impose duty on coffee imported into Porto Rico]; submitted by Mr. Bayard. May 3, calendar day May 11, 1928. 2 p. (S. rp. 1094, 70th Cong. 1st sess.) * Paper, 5c.

— Completion and repair of customs buildings in Porto Rico, report to accompany H. R. 9363; submitted by Mr. Harris. May 1, 1928. 1 p. (S. rp. 973, 70th Cong. 1st sess.) * Paper, 5c.

USELESS EXECUTIVE PAPERS, JOINT SELECT COMMITTEE ON DISPOSITION OF

Commerce Department. Disposition of useless papers in Department of Commerce, report; submitted by Mr. Wason. May 17, 1928. 31 p. (H. rp. 1714, 70th Cong. 1st sess.) * Paper, 5c.

Labor Department. Disposition of useless executive papers in Department of Labor, report; submitted by Mr. Wason. May 17, 1928. 8 p. (H. rp. 1713, 70th Cong. 1st sess.) * Paper, 5c.

Navy Department. Disposition of useless papers, Navy Department, report; submitted by Mr. Wason. May 17, 1928. 26 p. (H. rp. 1716, 70th Cong. 1st sess.) * Paper, 5c.

State Department. Disposition of useless executive papers in Department of State, report; submitted by Mr. Wason. May 17, 1928. 2 p. (H. rp. 1715, 70th Cong. 1st sess.) * Paper, 5c.

Treasury Department. Disposition of useless papers in Treasury Department, report; submitted by Mr. Wason. May 17, 1928. 63 p. (H. rp. 1717, 70th Cong. 1st sess.) * Paper, 10c.

War Department. Disposition of useless executive papers in War Department, report; submitted by Mr. Wason. May 24, 1928. 8 p. (H. rp. 1861, 70th Cong. 1st sess.) * Paper, 5c.

COURT OF CLAIMS

Abbott. William M. Abbott *v.* United States; report of commissioner. [1928.] no. F-167, p. 13-17. † Ju 3.8: Ab 29

Alpha Portland Cement Company v. United States; report of commissioner. [1928.] no. F-319, p. 11-15. † Ju 3.8: Al 74

Biggam Trailer Corporation vs. United States; evidence for plaintiff. [1928.] no. E-145, p. 35-50. † Ju 3.8: B 482/2

Blue. Rupert Blue *v.* United States; special findings of fact [conclusion of law, and opinion of court], decided Apr. 30, 1928. [1928.] 6 p. † Ju 3.9/a: B 625

Bodkin. Arabella E. Bodkin, sometimes named and referred to as Mrs. Patrick H. Bodkin, *v.* United States; report of commissioner. [1928.] no. H-262, p. 9-10. † Ju 3.8: B 632/2

Carroll Electric Company. Harry R. Carroll and Louis D. Carroll, partners trading under firm name of Carroll Electric Company, *v.* United States; report of commissioner. [1928.] no. C-921, p. 127-131. † Ju 3.8: C 236/20

— Harry R. Carroll and Louis D. Carroll, partners trading under firm name of Carroll Electric Co. *v.* United States; report of commissioner. [1928.] no. C-923, p. 147-151. † Ju 3.8: C 236/21

Cracker Jack Company, Incorporated. Cracker Jack Company, Cracker Jack Company (Inc.), Shotwell Manufacturing Company *v.* United States; evidence for plaintiffs. [1928.] nos. F-97, F-155, F-156, p. 19-63. † Ju 3.8: C 841

Dow Pump and Diesel Engine Company v. United States; report of commissioner. [1928.] no. E-475, p. 39-44. † Ju 3.8: D 752

- Du Puy.* Amy H. Du Puy v. United States; Herbert Du Puy v. [same]; evidence for plaintiff. [1928.] no. E-208, no. E-209, p. 65-93. ‡
Ju 3.8: D 929/3
- Fort Berthold Reservation.* Indians of Fort Berthold Indian Reservation, N. Dak., comprising tribes known as Arickarees, Gros Ventres, and Mandans, v. United States; evidence for plaintiff. [1928.] no. B-449, p. 283-320. ‡
Ju 3.8: In 2/6
- Greenfield Tap & Die Corporation v. United States;* evidence [for plaintiff]. [1928.] no. F-157, p. 33-44. ‡
Ju 3.8: G 837/2
- Hudson Navigation Company.* Middleton S. Borland, as receiver of Hudson Navigation Company, v. United States; evidence for plaintiff and defendant. [1928.] no. D-391, p. 43-77. ‡
Ju 3.8: H 869/9
- Kessler Motor Company v. United States;* evidence for plaintiff. [1928.] no. E-219, p. 117-142. ‡
Ju 3.8: K 485.5
- Kreamer, A., Incorporated.* A. Kreamer, Inc., v. United States; report of commissioner. [1928.] no. F-207, p. 5-9. ‡
Ju 3.8: K 87
- Lindsay Lumber Company.* George R. Lindsay, doing business under name and style of Lindsay Lumber Company, v. United States; report of commissioner. [1928.] no. D-223, p. 35-40. ‡
Ju 3.8: L 645
- Long.* Charles B. Long v. United States; stipulation. [1928.] no. H-412, p. 15-18. ‡
Ju 3.8: L 85
- McMyler Interstate Company.* McMyler Interstate Co. v. United States; report of commissioner. [1928.] no. E-439, p. 1-6. ‡
Ju 3.8: M 229/2
- *McMyler Interstate Co. v. United States;* report of commissioner. [1928.] no. E-440, p. 41-49. ‡
Ju 3.8: M 229/3
- *McMyler Interstate Co. v. United States;* report of commissioner. [1928.] no. E-441, p. 71-74. ‡
Ju 3.8: M 229/4
- Murray.* John E. Murray [et al.] v. United States; report of commissioner. [1928.] no. D-112, p. 115-120. ‡
Ju 3.8: M 964/3
- Penrose.* Spencer Penrose v. United States; evidence [for claimant]. [1928.] case no. E-303, p. 7-55. ‡
Ju 3.8: P 386
- Royal Knitting Mills.* Samuel Roessler, trustee in bankruptcy of Royal Knitting Mills v. United States; evidence for plaintiff. [1928.] no. D-858, p. 17-44. ‡
Ju 3.8: R 812/4
- United Theaters Company v. United States;* evidence for plaintiff. [1928.] [no.] F-360, p. 17-44. ‡
Ju 3.8: Un 3/55
- Warner-Patterson Company v. United States;* evidence for plaintiff. [1928.] no. F-154, p. 11-28. ‡
Ju 3.8: W 248
- Westclox Company* (formerly Western Clock Co.) v. United States; evidence for plaintiff. [1928.] no. E-402, p. 7-61. ‡
Ju 3.8: W 522
- Yale & Towne Manufacturing Co. v. United States;* evidence [for plaintiff]. [1928.] no. F-257, p. 27-38. ‡
Ju 3.8: Y 12/5

COURT OF CUSTOMS APPEALS

- Coal-tar colors.* No. 3087, United States v. Sandoz Chemical Works, transcript of record on appeal from Customs Court. [1928.] cover-title, i+38 p. ‡
Ju 7.6: Sa 57/2
- Ferromanganese.* No. 3080, United States v. Baltimore & Ohio R. R. Co., transcript of record on appeal from Customs Court. [1928.] cover-title, i+23 p. ‡
Ju 7.6: B 217
- Insulators.* No. 3085, United States v. A. W. Fenton Co., transcript of record on appeal from Customs Court. [1928.] cover-title, i+20 p. ‡
Ju 7.6: F 367/2

- Remission of duties.* Supplemental return to Court of Customs Appeals, suit 3003, United States *v.* Vincent de Messimy [transcript of record on appeal from Customs Court]. [1928.] p. 13-18. ‡ Ju 7.6: D 394/2
- Steel bars.* No. 3086, United States *v.* Henry L. Exstein Co., Inc., transcript of record on appeal from Customs Court. [1928.] cover-title, i+102 p. ‡ Ju 7.6: Ex 82
- Velveteen.* No. 3059, United States *v.* Wecker & Co., transcript of record on appeal from Customs Court. [1928.] cover-title, ii+181 p. ‡ Ju 7.6: W 411

DISTRICT OF COLUMBIA

- Court of Appeals.* No. 4677, Cuyahoga Abstract Title and Trust Company *v.* commissioner of internal revenue, on review of decision of Board of Tax Appeals; brief for respondent. 1928. cover-title, ii+34 p. ‡ DC 9.5: C 99
- No. 4681, Oct. term, 1927, Harry F. Sinclair *v.* United States, appeal from Supreme Court of District of Columbia; brief for appellee. 1928. cover-title, ii+43 p. ‡ DC 9.5: Si 62
- No. 4693, Jan. term, 1928, Rosario Lombardo *vs.* United States; brief on behalf of appellee. 1928. cover-title, 18 p. ‡ DC 9.5: L 838
- No. 4697, Henry L. Berg et ux. *vs.* commissioner of internal revenue, review of decision of Board of Tax Appeals; brief for respondent. 1928. cover-title, ii+28 p. ‡ DC 9.5: B 452
- No. 4741, Robert E. Humphries *v.* United States; brief on behalf of appellee. 1928. cover-title, 13 p. ‡ DC 9.5: H 888
- Transcript of record, Apr. term, 1928, no. 4747, David H. Blair, commissioner of internal revenue, *vs.* Detroit Reduction Company, appeal from Board of Tax Appeals. [1928.] cover-title, i+15 p. ‡ DC 9.5: D 484

FEDERAL BOARD FOR VOCATIONAL EDUCATION

- Foremen.* Bibliography on foreman training, selected and annotated list of references on recent books, pamphlets, and magazine articles; [prepared by Frank Cushman]. Apr. 1928. v+29 p. ([Bulletin 128; Trade and industrial series 35.]) * Paper, 10c.
L. C. card E28-101 VE 1.3: 128
- Teachers.* Course in farm shop work for teachers of vocational agriculture. Apr. 1928. iii+10 p. (Monograph 5.) * Paper, 5c.
L. C. card E28-148 VE 1.11: 5
- Tenure of agricultural teachers in Mississippi; [by Verey G. Martin]. Apr. 1928. iii+9 p. (Monograph 4.) * Paper, 5c.
L. C. card E28-151 VE 1.11: 4

FEDERAL POWER COMMISSION

- Coolidge Dam.* Proposed development of hydroelectric power at Coolidge Dam, letter transmitting report on compensation of Apache Indians of San Carlos Reservation for generation of hydroelectric power at Coolidge Dam. May 3, calendar day May 4, 1928. 13 p. (S. doc. 93, 70th Cong. 1st sess.) * Paper, 5c.
L. C. card 28-26330
- Rules and regulations governing administration of Federal water power act, with copy of act and of amendment thereto.* 3d revised issue. 1928. vi+68 p. [Contains all amendments to and including May 1, 1928, but does not include commission's accounting rules and regulations approved Nov. 20, 1922, which are published separately.] ‡
L. C. card 28-26276 FP 1.6: 928

FEDERAL RESERVE BOARD

Federal reserve bulletin, May, 1928; [v. 14, no. 5]. 1928. iv+305-372 p. il. 4° [Monthly.] † Paper, 20c. single copy. \$2.00 a yr.; foreign subscription, \$2.60. L. C. card 15-26318 FR 1.3/1: 14/5

NOTE.—The bulletin contains, in addition to the regular official announcements, the national review of business conditions, detailed analyses of business conditions, research studies, reviews of foreign banking, and complete statistics showing the condition of Federal reserve banks and member banks. It will be sent to all member banks without charge. Others desiring copies may obtain them from the Federal Reserve Board, Washington, D. C., at the prices stated above.

Federal reserve member banks. Federal reserve inter-district collection system, changes in list of banks upon which items will be received by Federal reserve banks for collection and credit, May 1, 1928. 1928. [1]+13 p. 4° † L. C. card 16-26870 FR 1.9: 928/5

— Member bank call report 39, condition of all member banks [of Federal reserve system], Feb. 28, 1928. 1928. ii+30 p. il. 4° † FR 1.11: 39

FEDERAL TRADE COMMISSION

NOTE.—The bound volumes of the Federal Trade Commission decisions are sold by the Superintendent of Documents, Washington, D. C. Separate opinions are sold on subscription, price \$1.00 per volume; foreign subscription, \$1.50; single copies, 5c.

American Snuff Company. No. 3816, in circuit court of appeals for 3d circuit, Oct. term, 1927, Federal Trade Commission *v.* American Snuff Company; application for enforcement of order of Federal Trade Commission. 1928. cover-title, 7 p. large 8° † FT 1.5: Am 35/8

Bayuk Cigars, Incorporated. No. 3788, in circuit court of appeals for 3d circuit, Oct. term, 1927, Bayuk Cigars, Inc., *v.* Federal Trade Commission; brief for respondent. 1928. cover-title, iv+100 p. large 8° † FT 1.5: B 345/2

Civil Service Correspondence School. In matter of J. L. Heaps, trading under name Civil Service Correspondence School, complaint (synopsis) [report] findings, and order; docket 1354, June 30, 1926. [1928.] p. 207-216. ([Decision] 574.) [From F. T. C. decisions, v. 10.] * Paper, 5c. FT 1.11/a 2: 574

Cohn-Hall-Marx Company. In matter of Cohn-Hall-Marx Company, complaint (synopsis) [report] findings, and order; docket 1261, June 9, 1926. [1928.] p. 195-199. ([Decision] 572.) [From F. T. C. decisions, v. 10.] * Paper, 5c. FT 1.11/a 2: 572

Kobi, J. W., Company. In matter of J. W. Kobi Company, complaint (synopsis) [report] findings, and order; docket 1297, June 18, 1926. 1928. [1]+200-206 p. ([Decision] 573.) [From F. T. C. decisions, v. 10.] * Paper, 5c. FT 1.11/a 2: 573

Minneapolis Woolen Mills Company, Incorporated. In matter of Minneapolis Woolen Mills Company, Inc., complaint (synopsis) [report] findings, and order; docket 1336, June 7, 1926. 1928. [1]+184-187-1 p. ([Decision] 570.) [From F. T. C. decisions, v. 10.] * Paper, 5c. FT 1.11/a 2: 570

Motion pictures. Trade practice conference for motion picture industry, New York City, Oct. 10-15, 1927. 1928. ii+51 p. * Paper, 10c. L. C. card 28-26387 FT 1.2: M 85

Paul, B. No. 906, in Supreme Court, Oct. term, 1927, Paul Balme, trading under name and style of B. Paul, *v.* Federal Trade Commission, on petition for writ of certiorari to circuit court of appeals for 2d circuit; brief for Federal Trade Commission in opposition. 1928. cover-title, 13 p. † FT 1.5: P 281/4

Petroleum industry, prices, profits, and competition, letter transmitting, in response to Senate resolution 31, 69th Congress, report on prices, profits, and competition in petroleum industry. 1928. xxiii+360 p. il. 9 pl. map. (S. doc. 61, 70th Cong. 1st sess.) * Paper, 50c. L. C. card 28-26407

How to order publications—See information following Contents

Public utilities. Utility corporations, letter transmitting, in response to resolution, monthly report on electric power and gas utilities inquiry; filed with secretary of Senate, Mar. 15, 1928. 1928. ix+46 p. (No. 1.) (S. doc. 92, pt. 1, 70th Cong. 1st sess.) * Paper, 10c.
L. C. card 28-26408

Western Woolen Mills Company. In matter of Western Woolen Mills Company, complaint (synopsis) [report] findings, and order; docket 1365, June 8, 1926. 1928. [1]+188-194 p. ([Decision] 571.) [From F. T. C. decisions, v. 10.] * Paper, 5c. FT 1.11/a 2: 571

GENERAL ACCOUNTING OFFICE

Decisions. Decisions of comptroller general, v. 7, Mar. 1928, with index-digest, Jan.-Mar. 1928; J. R. McCarl, comptroller general, Lurtin R. Ginn, assistant comptroller general. 1928. [1]+537-621+xxx p. [Monthly.] †
L. C. card 21-26777 GA 1.5/a: 7/9

Lake Denmark, N. J. Property damage and personal injury claims, naval ammunition depot, Lake Denmark, N. J., 1926, supplemental report of claims for compensating persons who suffered property damage or personal injury due to explosions of naval ammunition depot, Lake Denmark, N. J., July 10, 1926. May 19, 1928. 8 p. (H. doc. 310, 70th Cong. 1st sess.) * Paper, 5c.

Smith, J. A. J. A. Smith, letter transmitting report and recommendation to Congress concerning claim of J. A. Smith. May 28, 1928. 2 p. (H. doc. 327, 70th Cong. 1st sess.) * Paper, 5c.

GOVERNMENT PRINTING OFFICE

DOCUMENTS OFFICE

Farm management, farm accounts, credits, marketing, homes, and statistics, list of publications for sale by superintendent of documents. Apr. 1928. [2]+31+[2] p. (Price list 68, 14th edition.) †
L. C. card 26-26174 GP 3.9: 68/14

Foreign relations of United States, list of publications for sale by superintendent of documents. Mar. 1928. [2]+19+[2] p. (Price list 65, 10th edition.) †
L. C. card 25-27511 GP 3.9: 65/10

Irrigation, drainage, and water power, list of publications for sale by superintendent of documents. Mar. 1928. [2]+19+[2] p. (Price list 42, 19th edition.) †
L. C. card 25-26949 GP 3.9: 42/19

Monthly catalogue, United States public documents (with prices), no. 400; Apr. 1928. 1928. vi+781-911 p. * Paper, 5c. single copy, 50c. a yr.; foreign subscription, 75c.
L. C. card 4-18088 GP 3.8/1: 928/10

Pacific States: California, Oregon, Washington, list of publications relating to above States for sale by superintendent of documents. Apr. 1928. [2]+16+[2] p. (Price list 69, 10th edition.) †
L. C. card 25-27430 GP 3.9: 69/10

Periodicals. Government periodicals, subscriptions are taken for these periodicals by superintendent of documents. Mar. 1928. [2]+6 p. (Price list 36, 21st edition.) †
L. C. card 26-26170 GP 3.9: 36/21

Plants, culture of fruits, vegetables, grain, grasses, and seeds, list of publications for sale by superintendent of documents. Apr. 1928. [2]+40+[2] p. (Price list 44, 20th edition.) †
L. C. card 26-26172 GP 3.9: 44/20

How to order publications—See information following Contents

Soils and fertilizers, list of publications for sale by superintendent of documents. Apr. 1928. [2]+16+[2] p. (Price list 46, 22d edition.) †
L. C. card 25-27431 GP 3.9: 46/22

INTERIOR DEPARTMENT

NOTE.—The decisions of the Department of the Interior in pension cases are issued in slips and in signatures, and the decisions in land cases are issued in signatures, both being published later in bound volumes. Subscribers may deposit \$1.00 with the Superintendent of Documents and receive the contents of a volume of the decisions of either kind in separate parts as they are issued; foreign subscription, \$1.25. Prices for bound volumes furnished upon application to the Superintendent of Documents, Washington, D. C.

Claims of Joseph Nelson and J. B. Martin, paragraph of proposed legislation, object of which is to authorize payment from existing appropriations of 2 claims for damages to privately owned property, which have been considered and adjusted. Apr. 30, 1928. 4 p. (H. doc. 255, 70th Cong. 1st sess.) * Paper, 5c.

Pensions. [Decisions of Department of Interior in appealed pension and retirement claims, v. 22, signatures] 13-16. [1928.] p. 193-256. [For price, see note above under center head.]
L. C. card 12-29422 I 24.8/a: 22/sig. 13-16

ALASKA RAILROAD

Travelogue. Alaska Railroad, Mt. McKinley Park Route, travelogue containing worthwhile information concerning Curry resort, Mt. McKinley National Park, and points of interest along the line. 1928. [1]+12 p. il. narrow 8° †
I 1.59/2: T 69

COLUMBIA INSTITUTION FOR THE DEAF

CONVENTION OF AMERICAN INSTRUCTORS OF THE DEAF

Report of proceedings of 25th meeting of Convention of American Instructors of the Deaf, Columbus, Ohio, June 27-July 1, 1927. 1928. xiv+221 p. il. (S. doc. 62, 70th Cong. 1st sess.) * Paper, 20c.
L. C. card 8-11184

EDUCATION BUREAU

Colleges and universities. Accredited higher institutions. 1928. v+40 p. (Bulletin 41, 1927.) * Paper, 10c.
L. C. card E 26-332 I 16.3: 927/41

Nurses. Statistics of nurse training schools, 1926-27; prepared in Statistical Division. 1928. [1]+57 p. (Bulletin 2, 1928.) [Advance sheets from Biennial survey of education in United States, 1926-28.] * Paper, 10c.
L. C. card E 20-572 I 16.3: 928-2

Public schools. Items of statistics for public-school systems, with special reference to reports to Bureau of Education; compiled by Emery M. Foster. Mar. 1928. 14 p. (Statistical circular 10.) [This material is a part of the report of the committee on uniform records and reports of the department of superintendence of the National Education Association and the National Association of Public-School Business Officials.] * Paper, 5c.
L. C. card E 28-104 I 16.39: 10

School life, v. 13, no. 9; May, 1928. 1928. cover-title, p. 161-180, il. 4°. [Monthly except July and August. Text on p. 2-4 of cover.] * Paper, 5c. single copy, 50c. a yr. (10 months); foreign subscription, 75c; for 50 copies or more sent in bulk to one address, 35c. a yr. each.
L. C. card E 18-902 I 16.26/1: 13/9

How to order publications—See information following Contents

GEOLOGICAL SURVEY

NOTE.—The publications of the United States Geological Survey consist of Annual reports, Monographs, Professional papers, Bulletins, Water-supply papers, topographic maps (some of which bear descriptive texts), base and contour and other maps of the United States and of the States, folios of the Geologic atlas of the United States, and the World atlas of commercial geology. All publications (except Monographs, folios, and maps) are generally distributed free by the Survey until the end of the fiscal year following the year in which they were published. Copies are also sold by the Superintendent of Documents, Washington, D. C., at the prices indicated. The maps and folios and the World atlas are sold by the Director of the Geological Survey at Washington, D. C. A discount of 40 per cent is allowed on any order for maps or folios that amounts to \$5.00 at the retail price. This discount applies to an order for either maps or folios alone or for maps and folios together. Remittance for these publications should be made by money order payable to the Director of the Geological Survey, Washington, D. C. Orders for other publications that are for sale should be sent to the Superintendent of Documents, Washington, D. C.

Castlegate, Utah. Economic geology of Castlegate, Wellington, and Sunnyside quadrangles, Carbon County, Utah; by Frank R. Clark. 1928. vi+165 p. il. 15 pl. 1 is in pocket, 6 p. of pl. map in pocket. (Bulletin 793.) * Paper, 75c. I 19.3: 793
L. C. card GS 28-141

NOTE.—The investigation reported herein was undertaken to satisfy the increasing demand for more detailed information regarding the coal that underlies these quadrangles.

— Same. (H. doc. 544, 69th Cong. 2d sess.)

Mississippi River. Surface water supply of United States, 1924: pt. 7, Lower Mississippi River basin; Nathan C. Grover, chief hydraulic engineer, H. C. Beckman, Robert Follansbee, H. B. Kinnison, and C. E. Ellsworth, district engineers. 1928. iv+123 p. il. (Water-supply paper 587.) [Prepared in cooperation with Missouri, Colorado, Kansas, and Texas.] * Paper, 20c. I 19.13: 587
L. C. card GS 10-345

— Same. (H. doc. 81, 69th Cong. 1st sess.)

Publications issued in Apr. 1928; list 242. [1928.] 3 p. [Monthly.] † I 19.14/4: 242

Snake River. Surface water supply of United States, 1923: pt. 12, North Pacific slope drainage basins, B. Snake River basin; Nathan C. Grover, chief hydraulic engineer, G. C. Baldwin, G. L. Parker, C. G. Paulsen, A. B. Purton, and F. F. Henshaw, district engineers. 1928. vi+259+14 p. il. (Water-supply paper 573.) [Prepared in cooperation with Idaho, Oregon, and Nevada. The matter with roman pagination is entitled: Stream-gaging stations and publications relating to water resources, pt. 12, North Pacific slope basins.] * Paper, 40c. I 19.13: 573
L. C. card G S 10-167

— Same. (H. doc. 680, 68th Cong. 2d sess.)

NATIONAL PARK SERVICE

Crater Lake National Park. Circular of general information regarding Crater Lake National Park, Oreg., season July 1-Sept. 20 [with list of literature]. [1928.] cover-title, iv+23 p. il. map. [Other illustrations on p. 2-4 of cover.] † I 29.6: C 85/2/928
L. C. card 21-26512

Grand Canyon National Park. Circular of general information regarding Grand Canyon National Park, Ariz., open all year [with list of literature]. 1928. cover-title, ii+66 p. il. map. [Other illustrations on p. 2-4 of cover.] † I 29.6: G 76/928
L. C. card 20-26745

Hawaii National Park. Circular of general information regarding Hawaii National Park, open all year [with list of literature]. 1928. cover-title, ii+18 p. il. [Other illustrations on p. 2-4 of cover.] † I 29.6: H 31/928
L. C. card 23-26310

Mesa Verde National Park. Circular of general information regarding Mesa Verde National Park, Colo., season May 15-Nov. 1 [with list of literature]. 1928. cover-title, ii+62 p. il. [Other illustrations on p. 2-4 of cover.] † I 29.6: M 56/928
L. C. card 21-26514

How to order publications—See information following Contents

Yellowstone National Park. Fossil forests of Yellowstone National Park; [by F. H. Knowlton]. [Reprint with changes] 1928. 30 p. il. map. [Includes list of Government publications on Yellowstone National Park.] * Paper, 10c.
L. C. card 28-26410 I 29.6: Y 3/6/928

— *Geological history of Yellowstone National Park* [with list of publications on Yellowstone National Park; by Arnold Hague]. [Reprint with slight changes] 1928. 24 p. il. * Paper, 10c.
L. C. card 28-26411 I 29.6: Y 3/5/928

Yosemite National Park. Circular of general information regarding Yosemite National Park, Calif., open all year [with list of literature]. 1928. cover-title, ii+77 p. il. map. [Other illustrations on p. 2-4 of cover.] †
L. C. card 21-26446 I 29.6: Y 8/5/928

— *Sketch of Yosemite National Park and account of origin of Yosemite and Hetch Hetchy valleys*; [by F. E. Matthes]. [Reprint with changes] 1928. 45 p. il. map. * Paper, 10c.
L. C. card 27-26478 I 29.6: Y 8/3/928

Maps

Hot Springs National Park, map of roads and trails; [prepared in] Civil Engineering Division. Scale 1,000 ft.=1.25 in. Feb. 1927, [reprint] 1928. 7.4×18.6 in. † I 29.8: H 79/928

RECLAMATION BUREAU

Minidoka irrigation project. Earthwork, canal lining, and structures, main canal, station 0+00 to 180+00, Minidoka project, Idaho, gravity extension division. [1928.] cover-title, i+15 p. 3 pl. map, 4° (Specifications 476.) [Consists of specifications, schedule, and drawings for irrigation project, proposals to be received until June 12, 1928.] † Paper, 35c. I 27.8: 476

New reclamation era, v. 19, no. 5; May, 1928. [1928.] cover-title, p. 65-80, il. 4° [Monthly. Text and illustrations on p. 2-4 of cover.]
L. C. card 9-35252 I 27.5: 928/5

NOTE.—The *New reclamation era* is a magazine for the farmers and the personnel of the bureau. Its aim is to assist the settlers in the proper use of water, to help them in overcoming their agricultural difficulties, to instruct them in diversifying and marketing their crops, to inspire the employees of the bureau and chronicle engineering problems and achievements, and to promote a wholehearted spirit of cooperation, so that reclamation shall attain the greatest heights of success. The *New reclamation era* is sent regularly to all water users on the reclamation projects under the jurisdiction of the bureau who wish to receive the magazine. To others than water users the subscription price is 75c. a year, payable in advance. Subscriptions should be sent to the Chief Clerk, Bureau of Reclamation, Washington, D. C., and remittance in the form of postal money order or New York draft should be made payable to the Special Fiscal Agent, Bureau of Reclamation. Postage stamps are not acceptable in payment of subscription.

Owyhee Dam, Owyhee project, Oreg.-Idaho. [1928.] cover-title, ii+33 p. 34 pl. 2 maps, 4° (Specifications 474.) [Consists of specifications, schedule, and drawings for irrigation project, proposals to be received until June 7, 1928.] † Paper, \$2.50. I 27.8: 474

Vale irrigation project. Diversion dam and earthwork tunnels and structures, Vale main canal to station 127+89.7, Vale project, Oreg. [1928.] cover-title, ii+22 p. 12 pl. map, 4° (Specifications 475.) [Consists of specifications, schedule, and drawings for irrigation project, proposals to be received until June 8, 1928.] † Paper, 85c. I 27.8: 475

Maps

Colorado River basin; John H. Pellen, chief draftsman; map 23000. Scale 50 m.=1.2 in. [Washington, Reclamation Bureau] 1928. 20.6×18.2 in. † 25c.
I 27.7: C 71

How to order publications—See information following Contents

INTERSTATE COMMERCE COMMISSION

NOTE.—The bound volumes of the decisions, usually known as Interstate Commerce Commission reports, are sold by the Superintendent of Documents, Washington, D. C., at various prices, depending upon the size of the volume. Separate opinions are sold on subscription, price \$1.00 per volume; foreign subscription, \$1.50; single copies, usually 5c. In ordering a volume, be sure to specify whether Traffic, Finance, or Valuation decisions are desired.

Alcohol, Denatured. No. 17329, American Distilling Company v. Akron, Canton & Youngstown Railway Company et al.; decided Apr. 2, 1928; report [and order] of commission. [1928.] 633-642+iii p. ([Opinion] 13270.) [Report from I. C. C. reports, v. 140.] * Paper, 5c. IC 1.6/1a: 13270

— No. 18813, Wm. S. Merrell Company v. Chicago, Burlington & Quincy Railroad Company et al.; [decided Mar. 17, 1928; report of commission]. 1928. [1]+360-362 p. ([Opinion] 13176.) [From I. C. C. reports, v. 140.] * Paper, 5c. IC 1.6/1a: 13176

Aluminium sulphate. No. 19375, Board of City Commissioners, Okmulgee, Okla. v. St. Louis-San Francisco Railway Company; decided Mar. 27, 1928; report [and order] of commission. [1928.] 571-572+[1] p. ([Opinion] 13251.) [Report from I. C. C. reports, v. 140.] * Paper, 5c. IC 1.6/1a: 13251

Apple pomace. No. 19713, C. W. Zaring & Company v. Pennsylvania Railroad Company et al.; decided Mar. 17, 1928; report of commission. [1928.] p. 369-370. ([Opinion] 13179.) [From I. C. C. reports, v. 140.] * Paper, 5c. IC 1.6/1a: 13179

Asphalt. No. 19077, Philip Carey Manufacturing Company v. Baltimore & Ohio Railroad Company et al.; decided Mar. 19, 1928; report of commission. [1928.] p. 371-372. ([Opinion] 13180.) [From I. C. C. reports, v. 140.] * Paper, 5c. IC 1.6/1a: 13180

Atlantic Coast Line Railroad. Finance docket no. 6588, bonds of Atlantic Coast Line Railroad; decided Apr. 3, 1928; report of commission. [1928.] p. 411-415. ([Finance decision] 3179.) [From I. C. C. reports, v. 138.] * Paper, 5c. IC 1.6/1a: F-3179

Automobile bumpers. No. 19340, American Chain Company, Incorporated, et al. v. Pennsylvania Railroad Company et al.; decided Mar. 19, 1928; report of commission. [1928.] p. 379-380. ([Opinion] 13184.) [From I. C. C. reports, v. 140.] * Paper, 5c. IC 1.6/1a: 13184

Automobiles. No. 19484, C. R. Gleason Company et al. v. Ann Arbor Railroad Company et al.; decided Mar. 21, 1928; report of commission. [1928.] p. 461-462. ([Opinion] 13213.) [From I. C. C. reports, v. 140.] * Paper, 5c. IC 1.6/1a: 13213

Baltimore and Ohio Railroad. Finance docket no. 6731, abandonment of part of branch line by Baltimore & Ohio Railroad; decided Mar. 21, 1928; report of commission. [1928.] p. 327-328. ([Finance decision] 3164.) [From I. C. C. reports, v. 138 (volume number is incorrectly given on p. 327 as 140).] * Paper, 5c. IC 1.6/1a: F-3164

Bananas. Investigation and suspension docket no. 2761, bananas from Gulf ports to points in southern territory and to Ohio River crossings; [decided Apr. 9, 1928; report and order of commission on oral argument]. 1928. [1]+682-684+[1] p. ([Opinion] 13283.) [Report from I. C. C. reports, v. 140.] * Paper, 5c. IC 1.6/1a: 13283

— No. 18824, Lovett Fruit & Produce Company et al. v. Alabama Great Southern Railroad Company et al.; decided Mar. 30, 1928; report of commission. [1928.] p. 611-613. ([Opinion] 13262.) [From I. C. C. reports, v. 140.] * Paper, 5c. IC 1.6/1a: 13262

Barrels. No. 16832, J. D. Hollingshead Company v. Ann Arbor Railroad Company et al.; decided Mar. 23, 1928; report of commission on further hearing. [1928.] p. 497-499. ([Opinion] 13223.) [From I. C. C. reports, v. 140.] * Paper, 5c. IC 1.6/1a: 13223

How to order publications—See information following Contents

- Basket hoops.** No. 19354, Liberty Cooperage & Lumber Company *v.* Erie Railroad Company et al.; decided Mar. 17, 1928; report of commission. [1928.] p. 367-368. ([Opinion] 13178.) [From I. C. C. reports, v. 140.] * Paper, 5c.
IC 1.6/1a: 13178
- Baskets.** No. 18911, Edgerton Manufacturing Company *v.* Aberdeen & Rockfish Railroad Company et al.; decided Mar. 17, 1928; report of commission. [1928.] p. 351-359. ([Opinion] 13175.) [From I. C. C. reports, v. 140.] * Paper, 5c.
IC 1.6/1a: 13175
- Blackboards.** No. 18976, Northwestern School Supply Company *v.* Delaware, Lackawanna & Western Railroad Company et al.; decided Mar. 24, 1928; report of commission. [1928.] p. 543-544. ([Opinion] 13241.) [From I. C. C. reports, v. 140.] * Paper, 5c.
IC 1.6/1a: 13241
- Bone products.** No. 19507, Rumford Chemical Works *v.* New York, New Haven & Hartford Railroad Company et al.; decided Apr. 9, 1928; report of commission. [1928.] p. 43-46. ([Opinion] 13294.) [From I. C. C. reports, v. 142.] * Paper, 5c.
IC 1.6/1a: 13294
- Bottles.** No. 19439, Sheboygan Beverage Company *v.* Chicago & North Western Railway Company et al.; [decided Mar. 24, 1928; report of commission]. 1928. [1]+536-537 p. ([Opinion] 13239.) [From I. C. C. reports, v. 140.] * Paper, 5c.
IC 1.6/1a: 13239
- Boxes.** No. 19044, Menasha Printing & Carton Company *v.* Chicago & North Western Railway Company et al.; decided Mar. 31, 1928; report of commission. [1928.] p. 675-676. ([Opinion] 13280.) [From I. C. C. reports, v. 140.] * Paper, 5c.
IC 1.6/1a: 13280
- Brass.** No. 16358, Federated Metals Corporation et al. *v.* Pennsylvania Railroad Company et al.; decided Mar. 28, 1928; report of commission. [1928.] p. 589-592. ([Opinion] 13256.) [From I. C. C. reports, v. 140.] * Paper, 5c.
IC 1.6/1a: 13256
- Bricks.** Investigation and suspension docket no. 2989, combination rule on brick and related articles in western trunk-line territory; decided Mar. 30, 1928; report [and order] of commission. [1928.] 601-604+[1] p. ([Opinion] 13259.) [Report from I. C. C. reports, v. 140.] * Paper, 5c.
IC 1.6/1a: 13259
- No. 19236, L. J. Bolster Company, Incorporated, *v.* Chesapeake & Ohio Railway Company et al.; decided Apr. 9, 1928; report of commission. [1928.] p. 71-72. ([Opinion] 13300.) [From I. C. C. reports, v. 142.] * Paper, 5c.
IC 1.6/1a: 13300
- No. 19369, Kusa Brick & Tile Company *v.* Kansas, Oklahoma & Gulf Railway Company of Texas et al.; decided Mar. 19, 1928; report of commission. [1928.] p. 385-386. ([Opinion] 13186.) [From I. C. C. reports, v. 140.] * Paper, 5c.
IC 1.6/1a: 13186
- Broom-corn.** No. 19855, Southern Traffic & Audit Association *v.* Atchison, Topeka & Santa Fe Railway Company et al.; decided Apr. 14, 1928; report of commission. [1928.] p. 117-118. ([Opinion] 13307.) [From I. C. C. reports, v. 142.] * Paper, 5c.
IC 1.6/1a: 13307
- Broom handles.** No. 17824, Lumberton Broom & Mop Handle Factory, Incorporated, et al. *v.* Akron, Canton & Youngstown Railway Company et al.; [decided Mar. 16, 1928; report and order of commission]. 1928. [1]+318-329 +xii p. ([Opinion] 13169.) [Report from I. C. C. reports, v. 140.] * Paper, 5c.
IC 1.6/1a: 13169
- Buffalo Creek Railroad.** Valuation docket no. 826, lessees, Buffalo Creek Railroad et al.; decided Mar. 10, 1928; report of commission. [1928.] p. 1-28. (B-660.) [From I. C. C. reports, v. 141.] * Paper, 5c. IC 1.6/1a: B-660
- Burlap bags.** No. 19446, International Vegetable Oil Company *v.* Eastern Steamship Lines, Incorporated, et al.; decided Mar. 20, 1928; report [and order] of commission. [1928.] 453-455+ii p. ([Opinion] 13210.) [Report from I. C. C. reports, v. 140.] * Paper, 5c.
IC 1.6/1a: 13210

- Burlaps.* No. 18810, Peninsula Produce Exchange v. Pennsylvania Railroad Company; [decided Mar. 17, 1928; report and order of commission]. 1928. [1]+346-350+[1] p. ([Opinion] 13174.) [Report from I. C. C. reports, v. 140.] * Paper, 5c. IC 1.6/1a: 13174
- Canned food.* No. 18817, Lewis-Chitty-Consolidated v. Southern Railway Company et al.; [decided Mar. 23, 1928; report of commission]. 1928. [1]+500-502 p. ([Opinion] 13224.) [From I. C. C. reports, v. 140.] * Paper, 5c. IC 1.6/1a: 13224
- Cans.* No. 19367, Pratt & Lambert, Incorporated, v. Pennsylvania Railroad Company et al.; decided Mar. 19, 1928; report of commission. [1928.] p. 381-384. ([Opinion] 13185.) [From I. C. C. reports, v. 140.] * Paper, 5c. IC 1.6/1a: 13185
- Cattle.* No. 16285, White Provision Company et al. v. Atlanta, Birmingham & Atlantic Railway Company et al.; decided Apr. 9, 1928; report of commission on further argument. [1928.] p. 73-75. ([Opinion] 13301.) [From I. C. C. reports, v. 142.] * Paper, 5c. IC 1.6/1a: 13301
- Cement.* Investigation and suspension docket no. 2988, cement, in carloads, from Linwood, Iowa, to points in Illinois; decided Mar. 29, 1928; report [and order] of commission. [1928.] 579-582+[1] p. ([Opinion] 13254.) [Report from I. C. C. reports, v. 140.] * Paper, 5c. IC 1.6/1a: 13254
- No. 18144, Sandusky Cement Company v. Pennsylvania Railroad Company et al.; decided Mar. 31, 1928; report of commission. [1928.] p. 673-674. ([Opinion] 13279.) [From I. C. C. reports, v. 140.] * Paper, 5c. IC 1.6/1a: 13279
- No. 19144, Lehigh Portland Cement Company v. Louisville & Nashville Railroad Company et al.; decided Mar. 20, 1928; report of commission. [1928.] p. 425-426. ([Opinion] 13198.) [From I. C. C. reports, v. 140.] * Paper, 5c. IC 1.6/1a: 13198
- No. 19181, Belt Line Brick Company v. Baltimore & Ohio Railroad Company et al.; decided Mar. 24, 1928; report of commission. [1928.] p. 545-546. ([Opinion] 13242.) [From I. C. C. reports, v. 140.] * Paper, 5c. IC 1.6/1a: 13242
- No. 19875, Lehigh Portland Cement Company v. Graham County Railroad Company et al.; decided Mar. 20, 1928; report of commission. [1928.] p. 451-452. ([Opinion] 13209.) [From I. C. C. reports, v. 140.] * Paper, 5c. IC 1.6/1a: 13209
- Charcoal.* No. 19741, Southern Wood Products Company v. Louisville & Nashville Railroad Company et al.; decided Mar. 23, 1928; report of commission. [1928.] p. 523-524. ([Opinion] 13234.) [From I. C. C. reports, v. 140.] * Paper, 5c. IC 1.6/1a: 13234
- Chester and Mount Vernon Railroad.* Finance docket no. 6638, acquisition of line and issuance of securities by Chester & Mount Vernon Railroad; decided Mar. 19, 1928; report of commission. [1928.] p. 313-320. ([Finance decision] 3161.) [From I. C. C. reports, v. 138.] * Paper, 5c. IC 1.6/1a: F-3161
- Chicago and North Western Railway.* Valuation docket no. 898, Chicago and North Western Railway Company et al.; [decided Jan. 6, 1928; report of commission]. 1928. [1]+1-638 p. map. ([B-654].) [From I. C. C. reports, v. 137.] * Paper, \$1.00. IC 1.6/1a: B-654
- Chlorin.* No. 19244, Buckeye Cotton Oil Company v. Baltimore & Ohio Railroad Company et al.; [decided Mar. 30, 1928; report and order of commission]. 1928. [1]+614-616+[1] p. ([Opinion] 13263.) [Report from I. C. C. reports, v. 140.] * Paper, 5c. IC 1.6/1a: 13263
- No. 19563, Tidal Refining Company v. Atchison, Topeka & Santa Fe Railway Company et al.; decided Mar. 23, 1928; report of commission. [1928.] p. 509-510. ([Opinion] 13227.) [From I. C. C. reports, v. 140.] * Paper, 5c. IC 1.6/1a: 13227

- Cleveland and Pittsburgh Railroad.* Finance docket no. 6814, bonds of Cleveland & Pittsburgh Railroad; decided Apr. 13, 1928; report of commission. [1928.] p. 433-436. ([Finance decision] 3183.) [From I. C. C. reports, v. 138.] * Paper, 5c. IC 1.6/1a: F-3183
- Coal.* No. 16699, Crerar Clinch Coal Company v. Ann Arbor Railroad Company et al.; [decided Apr. 9, 1928; report of commission on further hearing]. 1928. [1]+20-22 p. ([Opinion] 13289.) [From I. C. C. reports, v. 142.] * Paper, 5c. IC 1.6/1a: 13289
- No. 17657, Gulf Coal Company v. Virginian Railway Company et al.; decided Apr. 5, 1928; report of commission. [1928.] p. 657-662. ([Opinion] 13275.) [From I. C. C. reports, v. 140.] * Paper, 5c. IC 1.6/1a: 13275
- No. 18924, New River Coal Operators' Association v. Chesapeake & Ohio Railway Company et al.; decided Mar. 23, 1928; report of commission. [1928.] p. 503-505. ([Opinion] 13225.) [From I. C. C. reports, v. 140.] * Paper, 5c. IC 1.6/1a: 13225
- No. 19523, Elliott Fuel Company v. Delaware & Hudson Company et al.; decided Mar. 30, 1928; report of commission. [1928.] p. 617-618. ([Opinion] 13264.) [From I. C. C. reports, v. 140.] * Paper, 5c. IC 1.6/1a: 13264
- Coke.* No. 19242, Baton Rouge Electric Company v. Louisville & Nashville Railroad Company et al.; [decided Mar. 21, 1928; report of commission]. 1928. [1]+438-440 p. ([Opinion] 13204.) [From I. C. C. reports, v. 140.] * Paper, 5c. IC 1.6/1a: 13204
- No. 19343, Straight Line Engine Company, Incorporated, et al. v. New York Central Railroad Company et al.; decided Mar. 24, 1928; report of commission. [1928.] p. 547-548. ([Opinion] 13243.) [From I. C. C. reports, v. 140.] * Paper, 5c. IC 1.6/1a: 13243
- Cotton.* No. 19554, M. Hohenberg & Company et al. v. Atlanta & West Point Railroad Company et al.; [decided Mar. 24, 1928; report of commission]. 1928. [1]+530-532 p. ([Opinion] 13237.) [From I. C. C. reports, v. 140.] * Paper, 5c. IC 1.6/1a: 13237
- Cotton goods.* No. 18882, Knorr-Schlaudt Wholesale Company v. Baltimore & Ohio Railroad Company et al.; decided Mar. 20, 1928; report of commission. [1928.] p. 435-437. ([Opinion] 13203.) [From I. C. C. reports, v. 140.] * Paper, 5c. IC 1.6/1a: 13203
- Cotton-seed.* No. 17261, Tallulah Cotton Oil Company v. Alabama & Vicksburg Railway Company et al.; decided Apr. 2, 1928; corrected report of commission on reconsideration. [1928.] p. 663-665. ([Opinion] 13276.) [From I. C. C. reports, v. 140.] * Paper, 5c. IC 1.6/1a: 13276
- No. 18428, Galveston Chamber of Commerce et al. v. Abilene & Southern Railway Company et al.; decided Apr. 9, 1928; report of commission. [1928.] p. 23-28. ([Opinion] 13290.) [From I. C. C. reports, v. 142.] * Paper, 5c. IC 1.6/1a: 13290
- Crates.* No. 19183, Jonesboro Freight Bureau et al. v. Missouri-Kansas-Texas Railroad Company et al.; [decided Mar. 22, 1928; report and order of commission]. 1928. [1]+480-482+ii p. ([Opinion] 13219.) [Report from I. C. C. reports, v. 140.] * Paper, 5c. IC 1.6/1a: 13219
- Davenport, Rock Island and North Western Railway.* Valuation docket no. 786, Davenport, Rock Island and North Western Railway Company; [decided May 16, 1928; report of commission]. 1928. [1]+738-760 p. (B-658.) [From I. C. C. reports, v. 137.] * Paper, 5c. IC 1.6/1a: B-658
- Demurrage.* No. 18511, Southern Roads Company v. Galveston, Harrisburg & San Antonio Railway Company et al.; decided Mar. 20, 1928; report of commission. [1928.] p. 413-414. ([Opinion] 13194.) [From I. C. C. reports, v. 140.] * Paper, 5c. IC 1.6/1a: 13194

- Detroit, Toledo and Ironton Railroad.* Valuation docket no. 857, Detroit, Toledo and Ironton Railroad Company et al.; [decided Mar. 22, 1928; report of commission]. 1928. [2]+115-190 p. il. (B-665.) [From I. C. C. reports, v. 141.] * Paper, 10c. IC 1.6/1a: B-665
- Drain-tiles.* No. 18897, Gamble & Stockton Company et al. v. Atlanta, Birmingham & Atlantic Railway Company et al.; decided Mar. 27, 1928; report of commission. [1928.] p. 565-568. ([Opinion] 13249.) [From I. C. C. reports, v. 140.] * Paper, 5c. IC 1.6/1a: 13249
- Drayage.* Investigation and suspension docket no. 2990, absorption of drayage charges on lead or zinc ore or concentrates by Southwest Missouri Railroad; decided Apr. 2, 1928; report [and order] of commission. [1928.] 627-632+[1] p. ([Opinion] 13269.) [Report from I. C. C. reports, v. 140.] * Paper, 5c. IC 1.6/1a: 13269
- Egg cases.* No. 16930, Dillman Egg Case Company et al. v. Atchison, Topeka & Santa Fe Railway Company et al.; decided Mar. 12, 1928; report and order of commission on further hearing. 1928. [1]+162-166+iii p. ([Opinion] 13144.) [Report from I. C. C. reports, v. 140.] * Paper, 5c. IC 1.6/1a: 13144
- Eggs.* No. 19268, Tennessee Egg Company v. Southern Railway Company et al.; decided Mar. 21, 1928; report of commission. [1928.] p. 441-442. ([Opinion] 13205.) [From I. C. C. reports, v. 140.] * Paper, 5c. IC 1.6/1a: 13205
- Fairport, Painesville and Eastern Railroad.* Finance docket no. 6816, Fairport, Painesville & Eastern debentures; decided Apr. 13, 1928; report of commission. [1928.] p. 437-438. ([Finance decision] 3184.) [From I. C. C. reports, v. 138.] * Paper, 5c. IC 1.6/1a: F-3184
- Fish-oil.* No. 18584, Swan-Finch Oil Corporation et al. v. Baltimore & Ohio Railroad Company et al.; [decided Mar. 17, 1928; report of commission]. 1928. [1]+330-332 p. ([Opinion] 13170.) [From I. C. C. reports, v. 140.] * Paper, 5c. IC 1.6/1a: 13170
- No. 19067, Frank L. Young Company v. Baltimore & Ohio Railroad Company et al.; decided Mar. 17, 1928; report of commission. [1928.] p. 363-366. ([Opinion] 13177.) [From I. C. C. reports, v. 140.] * Paper, 5c. IC 1.6/1a: 13177
- Freight.* Freight commodity statistics, class 1 steam railways in United States, year ended Dec. 31, 1927; [prepared in] Bureau of Statistics. 1928. cover-title, p. 3-135, oblong large 8° (Statement no. 28100.) * Paper, 50c. L. C. card A 25-724 IC 1 ste.29: 927
- Freight rates.* Investigation and suspension docket no. 2994, cancellation of class rates from points on Illinois Terminal to Central Freight Association territory when in connection with Chicago, Springfield & St. Louis Railway; decided Apr. 16, 1928; report [and order] of commission. [1928.] 91-94+[1] p. ([Opinion] 13305.) [Report from I. C. C. reports, v. 132.] * Paper, 5c. IC 1.6/1a: 13305
- Investigation and suspension docket no. 3002, restriction of rates and routes on livestock between Southern Pacific lines and Missouri Pacific lines, and from and to New Mexico points on Southern Pacific lines; [decided Mar. 24, 1928; report and order of commission]. 1928. [1]+538-542+[1] p. ([Opinion] 13240.) [Report from I. C. C. reports, v. 140.] * Paper, 5c. IC 1.6/1a: 13240
- No. 14999, Arizona Corporation Commission v. Arizona Eastern Railroad Company et al.; decided Apr. 9, 1928; report of commission on further argument. [1928.] p. 61-68. ([Opinion] 13298.) [From I. C. C. reports, v. 142.] * Paper, 5c. IC 1.6/1a: 13298
- No. 18866, Alcolu Railroad Company v. Atlantic Coast Line Railroad Company; [decided Mar. 22, 1928; report and order of commission]. 1928. [1]+466-470+[1] p. ([Opinion] 13216.) [Report from I. C. C. reports, v. 140.] * Paper, 5c. IC 1.6/1a: 13216

Fuel for locomotives (charged to operating expenses), class 1 steam railways in United States, compiled from 158 reports representing 169 steam railways, switching and terminal companies not included, Mar. 1928 and 1927 [and] 3 months ended with Mar 1928 and 1927; [prepared in] Bureau of Statistics. Mar. 1928. 1 p. oblong large 8° [Subject to revision.] † IC 1 ste. 30:928/3

Fuel-oil. No. 12783, Rio Grande Oil Company v. Arizona Eastern Railroad Company et al.; decided Apr. 3, 1928; report of commission on further hearing. [1928.] p. 651-652. ([Opinion] 13273.) [From I. C. C. reports, v. 140.] * Paper, 5c. IC 1.6/1a:13273

— No. 15748, Western Petroleum Refiners Association v. St. Louis-San Francisco Railway Company et al.; decided Mar. 23, 1928; report of commission. [1928.] p. 489-492. ([Opinion] 13221.) [From I. C. C. reports, v. 140.] * Paper, 5c. IC 1.6/1a:13221

— No. 19100, Imperial Oil Marketing Company v. San Antonio & Aransas Pass Railway Company et al.; decided Mar. 27, 1928; report of commission. [1928.] p. 569-570. ([Opinion] 13250.) [From I. C. C. reports, v. 140.] * Paper, 5c. IC 1.6/1a:13250

Gas oil. No. 19213, Skelly Oil Company v. Atchison, Topeka & Santa Fe Railway Company et al.; decided Mar. 20, 1928; report of commission. [1928.] p. 431-432. ([Opinion] 13201.) [From I. C. C. reports, v. 140.] * Paper, 5c. IC 1.6/1a:13201

Gasoline. No. 17108, James B. Berry Sons' Company, Incorporated, v. Baltimore & Ohio Railroad Company et al.; [decided Mar. 17, 1928; report of commission]. 1928. [1]+406-408 p. ([Opinion] 13191.) [From I. C. C. reports, v. 140.] * Paper, 5c. IC 1.6/1a:13191

— No. 17751, Pat Malloy and W. O. Dickenson, receivers for Constantin Refining Company, v. Missouri-Kansas-Texas Railroad Company; [decided Mar. 30, 1928; report of commission]. 1928. [1]+576-578 p. ([Opinion] 13253.) [From I. C. C. reports, v. 140.] * Paper, 5c. IC 1.6/1a:13253

Gloves. No. 19722, Gordon & Ferguson v. Chicago, Rock Island & Pacific Railway Company; decided Mar. 23, 1928; report of commission. [1928.] p. 521-522. ([Opinion] 13233.) [From I. C. C. reports, v. 140.] * Paper, 5c. IC 1.6/1a:13233

Grain. Investigation and suspension docket no. 3034, transit arrangements at points on Missouri-Kansas-Texas Railroad of Texas; [decided Mar. 26, 1928; report [and order] of commission. 1928. [1]+558-560+[1] p. ([Opinion] 13247.) [Report from I. C. C. reports, v. 140.] * Paper, 5c. IC 1.6/1a:13247

— No. 9702, Memphis-Southwestern investigation, 4th section matters; decided Apr. 9, 1928; [report and supplemental 4th section order no. 7542 of commission on rehearing]. [1928.] 139-150+ii p. ([Opinion] 13315.) [Report from I. C. C. reports, v. 142.] * Paper, 5c. IC 1.6/1a:13315

— No. 15026, Oklahoma Millers' League v. Alabama & Mississippi Railroad Company et al.; [decided Apr. 2, 1928; report and order of commission on further hearing]. 1928. [1]+624-626+iii p. ([Opinion] 13268.) [Report from I. C. C. reports, v. 140.] * Paper, 5c. IC 1.6/1a:13268

— No. 15511, Board of Trade of Chicago v. Atchison, Topeka & Santa Fe Railway Company et al.; decided Apr. 9, 1928; report [and order] of commission on further hearing. [1928.] 3-8+ii p. ([Opinion] 13286.) [Report from I. C. C. reports, v. 142.] * Paper, 5c. IC 1.6/1a:13286

— Railway rates on grain, letter transmitting, in response to resolution, report concerning relative rates on grain in United States and in Canada. May 3, calendar day May 16, 1928. 9 p. (S. doc. 107, 70th Cong. 1st sess.) [Corrected print.] * Paper, 5c. L. C. card 28-26409

Grain-cleaning machines. No. 19477, Twin City Separator Company v. Minneapolis, St. Paul & Sault Ste. Marie Railway Company; decided Mar. 21, 1928; report of commission. 1928. p. 465. ([Opinion] 13215.) [From I. C. C. reports, v. 140.] * Paper, 5c. IC 1.6/1a:13215

- Granite.* No. 19196, Wholesale Granite Company v. Atlanta & West Point Railroad Company et al.; [decided Apr. 10, 1928; report of commission]. 1928. [1]+58-60 p. ([Opinion] 13297.) [From I. C. C. reports, v. 142.] * Paper, 5c. IC 1.6/1a: 13297
- Grapes.* No. 19333, Gamble Robinson Company v. Pere Marquette Railway Company et al.; decided Mar. 19, 1928; report of commission. [1928.] p. 377-378. ([Opinion] 13183.) [From I. C. C. reports, v. 140.] * Paper, 5c. IC 1.6/1a: 13183
- No. 19925, Jos. Gentile Company v. Tidewater Southern Railway Company et al.; decided Mar. 30, 1928; report of commission. [1928.] p. 621-622. ([Opinion] 13266.) [From I. C. C. reports, v. 140.] * Paper, 5c. IC 1.6/1a: 13266
- Great Northern Railway.* Finance docket no. 6721, construction of branch line by Great Northern Railway Company; decided Mar. 19, 1928; report of commission. [1928.] p. 321-323. ([Finance decision] 3162.) [From I. C. C. reports, v. 138.] * Paper, 5c. IC 1.6/1a: F-3162
- Hides and skins.* No. 19495, Western Carolina Shippers Association v. Aberdeen & Rockfish Railroad Company et al.; [decided Mar. 21, 1928; report of commission]. 1928. [1]+456-458 p. ([Opinion] 13211.) [From I. C. C. reports, v. 140.] * Paper, 5c. IC 1.6/1a: 13211
- Hoops.* No. 19372, Liberty Cooperage & Lumber Company v. Missouri Pacific Railroad Company et al.; [decided Mar. 20, 1928; report of commission]. 1928. [1]+398-400 p. ([Opinion] 13189.) [From I. C. C. reports, v. 140.] * Paper, 5c. IC 1.6/1a: 13189
- Ice.* No. 19292, Peninsula Produce Exchange v. Pennsylvania Railroad Company et al.; [decided Mar. 23, 1928; report of commission]. 1928. [1]+506-508 p. ([Opinion] 13226.) [From I. C. C. reports, v. 140.] * Paper, 5c. IC 1.6/1a: 13226
- Iron.* No. 17926, Bluefield Hardware Company et al. v. Baltimore & Ohio Railroad Company et al.; decided Apr. 12, 1928; report of commission. [1928.] p. 79-85. ([Opinion] 13303.) [From I. C. C. reports, v. 142.] * Paper, 5c. IC 1.6/1a: 13303
- No. 18043, Pittsburgh Crushed Steel Company v. Boston & Maine Railroad et al.; decided Mar. 17, 1928; report of commission. [1928.] p. 339-340. ([Opinion] 13172.) [From I. C. C. reports, v. 140.] * Paper, 5c. IC 1.6/1a: 13172
- No. 18412, Keystone Steel & Wire Company v. Alabama & Vicksburg Railway Company et al.; decided Apr. 9, 1928; report of commission. [1928.] p. 15-19. ([Opinion] 13288.) [From I. C. C. reports, v. 142.] * Paper, 5c. IC 1.6/1a: 13288
- No. 18441, Southern Scrap Material Company, Limited, v. Louisville & Nashville Railroad Company et al.; decided Mar. 27, 1928; report of commission. [1928.] p. 573-575. ([Opinion] 13252.) [From I. C. C. reports, v. 140.] * Paper, 5c. IC 1.6/1a: 13252
- No. 18645, Parkersburg Rig & Reel Company v. Baltimore & Ohio Railroad Company; decided Mar. 17, 1928; report of commission. [1928.] p. 415-418. ([Opinion] 13195.) [From I. C. C. reports, v. 140.] * Papers, 5c. IC 1.6/1a: 13195
- No. 19526, Louis Cohen & Son v. Erie Railroad Company; decided Mar. 21, 1928; report of commission. [1928.] p. 463-464. ([Opinion] 13214.) [From I. C. C. reports, v. 140.] * Paper, 5c. IC 1.6/1a: 13214
- Kansas City, Fort Scott and Memphis Railway.* Finance docket no. 6796, securities of Kansas City, Fort Scott & Memphis Railway; [decided Apr. 12, 1928; report of commission]. 1928. [1]+360-362 p. ([Finance decision] 3176.) [From I. C. C. reports, v. 138.] * Paper, 5c. IC 1.6/1a: F-3176

- La Salle and Bureau County Railroad.* Valuation docket no. 443, La Salle & Bureau County Railroad Company; decided Mar. 16, 1928; report of commission. [1928.] p. 73-88. (B-663.) [From I. C. C. reports, v. 141.] * Paper, 5c. IC 1.6/1a: B-663
- Lawn-mowers.* No. 19267, Worcester Lawn Mower Company v. Ann Arbor Railroad Company et al.; decided Mar. 21, 1928; report [and order] of commission. [1928.] 443-445+ii p. ([Opinion] 13206.) [Report from I. C. C. reports, v. 140.] * Paper, 5c. IC 1.6/1a: 13206
- Lehigh and Hudson River Railway.* Valuation docket no. 733, Lehigh and Hudson River Railway Company; [decided Mar. 3, 1928; report of commission]. 1928. [1]+698-737 p. (B-657.) [From I. C. C. reports, v. 137.] * Paper, 5c. IC 1.6/1a: B-657
- Lime.* No. 18988, Louisville Cement Company v. Southern Railway Company et al.; [decided Apr. 9, 1928; report and order of commission]. 1928. [1]+76-78+[1] p. ([Opinion] 13302.) [Report from I. C. C. reports, v. 142.] * Paper, 5c. IC 1.6/1a: 13302
- Limestone.* No. 19651, Trenton Chamber of Commerce v. Atlantic Coast Line Railroad Company et al.; decided Mar. 23, 1928; report of commission. [1928.] p. 527-529. ([Opinion] 13236.) [From I. C. C. reports, v. 140.] * Paper, 5c. IC 1.6/1a: 13236
- Louisville and Nashville Railroad.* Finance docket no. 6621, bonds of Louisville & Nashville Railroad; decided Apr. 10, 1928; report of commission. [1928.] p. 427-430. ([Finance decision] 3181.) [From I. C. C. reports, v. 138.] * Paper, 5c. IC 1.6/1a: F-3181
- Lubricating-oils.* No. 15777, Derby Oil Company et al. v. Atchison, Topeka & Santa Fe Railway Company et al.; decided Mar. 22, 1928; report [and order] of commission. [1928.] 471-474+ii p. ([Opinion] 13217.) [Report from I. C. C. reports, v. 140.] * Paper, 5c. IC 1.6/1a: 13217
- Lumber.* No. 17666, T. H. Wright v. Trona Railway Company et al.; decided Apr. 9, 1928; report [and order] of commission. [1928.] 29-35+[1] p. ([Opinion] 13291.) [Report from I. C. C. reports, v. 142.] * Paper, 5c. IC 1.6/1a: 13291
- No. 17900, Kentucky Lumber Company v. Louisville & Nashville Railroad Company et al.; decided Mar. 20, 1928; report of commission on further hearing. [1928.] p. 409-410. ([Opinion] 13192.) [From I. C. C. reports, v. 140.] * Paper, 5c. IC 1.6/1a: 13192
- No. 18343, Cross-Bodine Lumber Company v. Baltimore & Ohio Railroad Company et al.; decided Mar. 20, 1928; report of commission. [1928.] p. 411-412. ([Opinion] 13193.) [From I. C. C. reports, v. 140.] * Paper, 5c. IC 1.6/1a: 13193
- No. 19021, J. M. Card Lumber Company v. Nashville, Chattanooga & St. Louis Railway; decided Mar. 21, 1928; report [and order] of commission. [1928.] 421-424+[1] p. ([Opinion] 13197.) [Report from I. C. C. reports, v. 140.] * Paper, 5c. IC 1.6/1a: 13197
- No. 19657, Learned Lumber Company v. Northern Pacific Railway Company et al.; decided Mar. 23, 1928; report of commission. [1928.] p. 517-518. ([Opinion] 13231.) [From I. C. C. reports, v. 140.] * Paper, 5c. IC 1.6/1a: 13231
- McCloud River Railroad.* Valuation docket no. 817, McCloud River Railroad Company; decided Mar. 10, 1928; report of commission. [1928.] p. 89-114. (B-664.) [From I. C. C. reports, v. 141.] * Paper, 5c. IC 1.6/1a: B-664
- Marble.* No. 18681, Weifenbach Marble & Tile Company v. Northern Pacific Railway Company et al.; report of commission. [1928.] p. 493-496. ([Opinion] 13222.) [From I. C. C. reports, v. 140.] * Paper, 5c. IC 1.6/1a: 13222

- Maryland and Delaware Coast Railway.* Finance docket no. 4101, securities of Maryland & Delaware Coast Railway; decided Apr. 17, 1928; 2d supplemental report of commission. [1928.] p. 439-442. ([Finance decision] 3185.) [From I. C. C. reports, v. 138.] * Paper, 5c. IC 1.6/1a: F-3185
- Matches.* No. 19676, Federal Match Corporation et al. v. Southern Pacific Company; decided Mar. 30, 1928; report of commission. [1928.] p. 619-620. ([Opinion] 13265.) [From I. C. C. reports, v. 140.] * Paper, 5c. IC 1.6/1a: 13265
- Meat.* No. 17933, William Schluderberg-T. J. Kurdle Company v. Baltimore & Ohio Railroad Company et al.; [decided Mar. 31, 1928; report of commission]. 1928. [1]+665-668 p. ([Opinion] 13277.) [From I. C. C. reports, v. 140.] * Paper, 5c. IC 1.6/1a: 13277
- No. 19418, Cudahy Packing Company v. Chicago, Burlington & Quincy Railroad Company et al.; decided Mar. 16, 1928; report of commission. [1928.] p. 309-311. ([Opinion] 13166.) [From I. C. C. reports, v. 140.] * Paper, 5c. IC 1.6/1 a: 13166
- Minneapolis and St. Louis Railroad.* Finance docket no. 6823, Minneapolis & St. Louis receiver's certificates; [decided Apr. 17, 1928; report of commission]. 1928. [1]+442-444 p. ([Finance decision] 3186.) [From I. C. C. reports, v. 138.] * Paper, 5c. IC 1.6/1 a: F-3186
- Valuation docket no. 510, Minneapolis & St. Louis Railroad Company; [decided Mar. 10, 1928; report of commission]. 1928. [2]+761-897 p. il. (B-659.) [From I. C. C. reports, v. 137.] * Paper, 15c. IC 1.6/1 a: B-659
- Minnesota Transfer Railway.* Valuation docket no. 1053, Minnesota Transfer Railway Company; decided Mar. 3, 1928; report of commission. [1928.] p. 639-667. (B-655.) [From I. C. C. reports, v. 137.] * Paper, 5c. IC 1.6/1 a: B-655
- Missouri, Oklahoma and Gulf Railroad.* Finance docket no. 6611, acquisition of Missouri, Oklahoma & Gulf Railroad by Kansas, Oklahoma & Gulf Railway; [decided Mar. 13, 1928; report of commission]. 1928. [1]+294-296 p. ([Finance decision] 3155.) [From I. C. C. reports, v. 138.] * Paper, 5c. IC 1.6/1 a: F-3155
- Mobile and Ohio Railroad.* Finance docket no. 6496, abandonment of branch line by Mobile & Ohio Railroad; decided Mar. 19, 1928; report of commission. [1928.] p. 305-309. ([Finance decision] 3158.) [From I. C. C. reports, v. 138.] * Paper, 5c. IC 1.6/1 a: F-3158
- Monongahela Connecting Railroad.* Valuation docket no. 987, Monongahela Connecting Railroad Company et al.; [decided Mar. 10, 1928; report of commission]. 1928. [1]+44-72 p. (B-662.) [From I. C. C. reports, v. 141.] * Paper, 5c. IC 1.6/1 a: B-662
- Mops.* No. 19271, Massasoit Manufacturing Company v. New England Steamship Company; [decided Apr. 9, 1928; report of commission]. 1928. [1]+36-38 p. ([Opinion] 13292.) [From I. C. C. reports, v. 142.] * Paper, 5c. IC 1.6/1 a: 13292
- Motor-vehicles.* No. 18300, motor bus and motor truck operation; decided Apr. 10, 1928; [report of commission]. [1928.] p. 685-760. ([Opinion] 13284.) [From I. C. C. reports, v. 140.] * Paper, 10c. IC 1.6/1 a: 13284
- Mount Mansfield Electric Railroad.* Finance docket no. 6218, deficit settlement with Mount Mansfield Electric Railroad; decided Mar. 27, 1928; report of commission. [1928.] p. 333-334. ([Finance decision] 3167.) [From I. C. C. reports, v. 138.] * Paper, 5c. IC 1.6/1 a: F-3167
- Naphtha.* No. 18272, Transcontinental Oil Company v. Baltimore & Ohio Railroad Company et al.; decided Mar. 26, 1928; report [and order] of commission. [1928.] 561-564+[1] p. ([Opinion] 13248.) [Report from I. C. C. reports, v. 140.] * Paper, 5c. IC 1.6/1 a: 13248

- Nelson and Albemarle Railway.* Valuation docket no. 179, Nelson and Albemarle Railway Company; decided Apr. 13, 1928; report of commission. [1928.] p. 191-203. (B-666.) [From I. C. C. reports, v. 141.] * Paper, 5c.
IC 1.6/1 a : B-666
- New York, Chicago and St. Louis Railroad.* Finance docket no. 2919, acquisition and stock issue by New York, Chicago & St. Louis Railroad; [decided Mar. 19, 1928; supplemental report of commission]. 1928. [1]+310-312 p. ([Finance decision] 3160.) [From I. C. C. reports, v. 138.] * Paper, 5c.
IC 1.6/1 a : F-3160
- Finance docket no. 6748, stock of New York, Chicago & St. Louis Railroad; [decided Mar. 19, 1928; report of commission]. 1928. [1]+324-326 p. ([Finance decision] 3163.) [From I. C. C. reports, v. 138.] * Paper, 5c.
IC 1.6/1 a : F-3163
- Northern Pacific Railway.* Finance docket no. 6523, operation under trackage rights by Northern Pacific Railway Company et al.; decided Mar. 31, 1928; report of commission. [1928.] p. 405-410. ([Finance decision] 3178.) [From I. C. C. reports, v. 138.] * Paper, 5c.
IC 1.6/1 a : F-3178
- Paper.* No. 17985, Express Publishing Company v. Galveston, Harrisburg & San Antonio Railway Company; decided Apr. 2, 1928; report [and order] of commission. [1928.] 669-672+[1] p. ([Opinion] 13278.) [Report from I. C. C. reports, v. 140.] * Paper, 5c.
IC 1.6/1 a : 13278
- No. 19636, Sinaiko Brothers Company v. Chicago, Milwaukee & St. Paul Railway Company; decided Mar. 30, 1928; report of commission. 1928. p. 623. ([Opinion] 13267.) [From I. C. C. reports, v. 140.] * Paper, 5c.
IC 1.6/1 a : 13267
- Paper bags.* No. 19171, Advance Bag & Paper Company, Incorporated, v. Cleveland, Cincinnati, Chicago & St. Louis Railway Company et al.; decided Mar. 21, 1928; report of commission. [1928.] p. 427-428. ([Opinion] 13199.) [From I. C. C. reports, v. 140.] * Paper, 5c.
IC 1.6/1 a : 13199
- Passenger rates.* No. 18779, Ulster & Delaware Railroad Company v. New York Central Railroad Company et al.; [decided Mar. 14, 1928; report and order of commission]. 1928. [1]+204-219+vi p. ([Opinion] 13152.) [Report from I. C. C. reports, v. 140.] * Paper, 5c.
IC 1.6/1 a : 13152
- Peoples Telephone and Telegraph Company.* Finance docket no. 6743, purchase of properties of Peoples Telephone & Telegraph Company by Southern Bell Telephone & Telegraph Company; [decided Mar. 17, 1928; report of commission.] 1928. [1]+302-304 p. ([Finance decision] 3157.) [From I. C. C. reports, v. 138.] * Paper, 5c.
IC 1.6/1 a : F-3157
- Petroleum.* No. 17898, Smitherman & McDonald, Incorporated, et al. v. Mansfield Hardwood Lumber Company et al.; decided Apr. 11, 1928; report [and order] of commission. [1928.] 49-57+ii p. ([Opinion] 13296.) [Report from I. C. C. reports, v. 142.] * Paper, 5c.
IC 1.6/1 a : 13296
- No. 19137, Pennsylvania Oil Company of Evanston v. Atchison, Topeka & Santa Fe Railway Company et al.; decided Mar. 22, 1928; report [and order] of commission. [1928.] 475-479+[1] p. ([Opinion] 13218.) [Report from I. C. C. reports, v. 140.] * Paper, 5c.
IC 1.6/1 a : 13218
- Pickles.* No. 19441, Pepin Pickling Company v. Chicago, St. Paul, Minneapolis & Omaha Railway Company et al.; decided Mar. 21, 1928; report of commission. [1928.] p. 459-460. ([Opinion] 13212.) [From I. C. C. reports, v. 140.] * Paper, 5c.
IC 1.6/1 a : 13212
- Piedmont and Northern Railway.* Finance docket no. 6208, proposed construction of lines by Piedmont & Northern Railway Company; decided Apr. 3, 1928; [report of commission]. [1928.] p. 363-404. ([Finance decision] 3177.) [Report from I. C. C. reports, v. 138.] * Paper, 5c.
IC 1.6/1 a : F-3177
- Pins, insulator.* No. 19259, Joslyn Manufacturing & Supply Company v. Baltimore & Ohio Railroad Company et al.; decided Mar. 21, 1928; report [and order] of commission. [1928.] 387-389+[ii] p. ([Opinion] 13187.) [Report from I. C. C. reports, v. 140.] * Paper, 5c.
IC 1.6/1 a : 13187

- Pipe.* No. 17320, Somerville Iron Works et al. v. Central Railroad Company of New Jersey et al.; decided Mar. 17, 1928; report of commission. [1928.] p. 333-338. ([Opinion] 13171.) [From I. C. C. reports, v. 140.] * Paper, 5c. IC 1.6/1a: 13171
- No. 19436, South Chester Tube Company v. Central Railroad Company of New Jersey et al.; decided Mar. 21, 1928; report of commission. [1928.] p. 449-450. ([Opinion] 13208.) [From I. C. C. reports, v. 140.] * Paper, 5c. IC 1.6/1a: 13208
- Plaster.* No. 19311, Standard Gypsum Company v. Southern Pacific Company et al.; decided Mar. 19, 1928; report of commission. [1928.] p. 373-374. ([Opinion] 13181.) [From I. C. C. reports, v. 140.] * Paper, 5c. IC 1.6/1a: 13181
- Pumps.* No. 19621, Mabie-Lowrey Hardware Company v. Atchison, Topeka & Santa Fe Railway Company; decided Mar. 23, 1928; report of commission. [1928.] p. 513-514. ([Opinion] 13229.) [From I. C. C. reports, v. 140.] * Paper, 5c. IC 1.6/1a: 13229
- Railroad accidents.* Summary of accident investigation reports, no. 34, Oct.-Dec. 1927; [prepared in] Bureau of Safety. 1928. iii+43 p. [Quarterly.] * Paper, 5c. single copy, 15c. a yr.; foreign subscription, 25c. L. C. card A 20-942 IC 1 acci. 7: 34
- Summary of accidents reported by steam railways, Jan. 1928; [prepared in] Bureau of Statistics. Jan. 1928. 1 p. oblong large 8° [Subject to revision.] † L. C. card A 27-80 IC 1 ste. 31: 928/1
- Same, Feb. 1928 [and 2 months ending with Feb. 1928; prepared in] Bureau of Statistics. Feb. 1928. [2] p. oblong large 8° [Subject to revision.] † IC 1 ste. 31: 928/2
- Railroad employees.* Wage statistics, class 1 steam roads in United States [including 16 switching and terminal companies] Feb. 1928; [prepared in] Bureau of Statistics. 1928. [4] p. il. oblong large 8° † IC 1 ste. 25: 928/2
- Railroad tracks.* No. 19435, James Stanton Construction Company v. Atchison, Topeka & Santa Fe Railway Company et al.; [decided Mar. 15, 1928; report of commission]. 1928. [1]+312-314 p. ([Opinion] 13167.) [From I. C. C. reports, v. 140.] * Paper, 5c. IC 1.6/1a: 13167
- Railroads.* Freight and passenger service operating statistics of class 1 steam railways in United States, compiled from 158 reports of freight service statistics representing 168 railways and from 152 reports of passenger service statistics representing 162 railways (switching and terminal companies not included), Feb. 1928 and 1927; [prepared in] Bureau of Statistics. Feb. 1928. [2] p. oblong large 8° [Subject to revision.] † IC 1 ste. 21: 928/2
- Operating revenues and operating expenses of class 1 steam railways in United States, compiled from monthly reports of revenues and expenses for 185 steam railways, including 16 switching and terminal companies, Mar. 1928 and 1927 [and] 3 months ended with Mar. 1928 and 1927; [prepared in] Bureau of Statistics. Mar. 1928. 1 p. oblong large 8° [Subject to revision.] † IC 1 ste. 19: 928/3
- Operating revenues and operating expenses of large steam railways, selected items for roads with annual operating revenues above \$25,000,000, Mar. 1928 and 1927 [and] 3 months ended with Mar. 1928 and 1927; [prepared in] Bureau of Statistics. Mar. 1928. [2] p. oblong large 8° [Subject to revision.] † IC 1 ste. 20: 928/3
- Operating statistics of large steam railways, selected items for Feb. 1928, compared with Feb. 1927, for roads with annual operating revenues above \$25,000,000; [prepared in] Bureau of Statics. Feb. 1928. [2] p. oblong large 8° [Subject to revision.] † IC 1 ste. 22: 928/2
- Same, selected items for Mar. 1928, compared with Mar. 1927, for roads with annual operating revenues above \$25,000,000; [prepared in] Bureau of Statistics. Mar. 1928. [2] p. oblong large 8° [Subject to revision.] † IC 1 ste. 22: 928/3

Railroads—Continued.

— Revenue traffic statistics of class 1 steam railways in United States, including mixed-train service, compiled from 159 reports representing 169 steam railways, switching and terminal companies not included, Feb. 1928 and 1927 [and] 2 months ended with Feb. 1928 and 1927; [prepared in] Bureau of Statistics. Feb. 1928. 1 p. oblong large 8° [Subject to revision.] † IC 1 ste. 24: 928/2

Rails. No. 18438, J. B. Harvey v. Louisville & Nashville Railroad Company et al.; [decided Mar. 30, 1928; report of commission]. 1928. [1]+608-610 p. ([Opinion] 13261.) [From I. C. C. reports, v. 140.] * Paper, 5c.

IC 1.6/1a: 13261

— No. 19247, Hyman-Michaels Company v. Durham & Southern Railway Company et al.; decided Apr. 9, 1928; report of commission. [1928.] p. 1-2. ([Opinion] 13285.) [From I. C. C. reports, v. 142.] * Paper, 5c.

IC 1.6/1a: 13285

Reconsignment. No. 18987, William Danzer & Company v. Southern Railway Company et al.; decided Mar. 20, 1928; report of commission. [1928.] p. 433-435. ([Opinion] 13202.) [From I. C. C. reports, v. 140.] * Paper, 5c.

IC 1.6/1a: 13202

Refrigeration. No. 19321, L. K. Stein Company v. Chicago, Rock Island & Pacific Railway Company; decided Mar. 19, 1928; report of commission. [1928.] p. 375-376. ([Opinion] 13182.) [From I. C. C. reports, v. 140.] * Paper, 5c.

IC 1.6/1a: 13182

— No. 19719, Gage Baldwin Company v. Northern Pacific Railway Company; decided Mar. 23, 1928; report of commission. [1928.] p. 519-520. ([Opinion] 13232.) [From I. C. C. reports, v. 140.] * Paper, 5c.

IC 1.6/1a: 13232

Reweighing of freight. No. 18659, Fullerton Lumber Company v. Chesapeake & Ohio Railway Company et al.; decided Mar. 28, 1928; report of commission. [1928.] p. 593-596. ([Opinion] 13257.) [From I. C. C. reports, v. 140.] * Paper, 5c.

IC 1.6/1a: 13257

Roofing. No. 19569, Rosenthal Woodworking Company v. Detroit, Grand Haven & Milwaukee Railway Company et al.; decided Mar. 23, 1928; report of commission. [1928.] p. 511-512. ([Opinion] 13228.) [From I. C. C. reports, v. 140.] * Paper, 5c.

IC 1.6/1a: 13228

Routing. Investigation and suspension docket no. 2996, routing of wood-pulp board from International Falls, Minn., to Decatur, Ill., East St. Louis, Ill., and St. Louis, Mo.; [decided Apr. 17, 1928; report and order of commission]. 1928. [1]+86-90+[1] p. ([Opinion] 13304.) [Report from I. C. C. reports, v. 142.] * Paper, 5c.

IC 1.6/1a: 13304

St. Louis, Troy and Eastern Railroad. Valuation docket no. 1035, St. Louis, Troy and Eastern Railroad Company et al.; [decided Mar. 3, 1928; report of commission]. 1928. [1]+668-697 p. (B-656.) [From I. C. C. reports, v. 137.] * Paper, 5c.

IC 1.6/1a: B-656

Salt. Investigation and suspension docket no. 3031, salt from Louisiana producing points to Philadelphia, Pa., routed via Houston, Tex., and Southern Steamship Company; decided Mar. 27, 1928; report [and order] of commission. [1928.] 555-557+[1] p. ([Opinion] 13246.) [Report from I. C. C. reports, v. 140.] * Paper, 5c.

IC 1.6/1a: 13246

San Antonio, Uvalde and Gulf Railroad. Valuation docket no. 702, San Antonio, Uvalde & Gulf Railroad Company; [decided Mar. 31, 1928; report of commission]. 1928. [2]+231-258 p. il. (B-668.) [From I. C. C. reports, v. 141.] * Paper, 5c.

IC 1.6/1a: B-668

Sand. No. 19381, Green & Stowe v. Norfolk & Western Railway Company; [decided Mar. 21, 1928; report of commission]. 1928. [1]+446-448 p. ([Opinion] 13207.) [From I. C. C. reports, v. 140.] * Paper, 5c.

IC 1.6/1a: 13207

How to order publications—See information following Contents

- Sibley, Lake Bisteneau and Southern Railway.* Valuation docket no. 528, Sibley, Lake Bisteneau & Southern Railway Company et al.; [decided Mar. 3, 1928; report of commission]. 1928. [1]+808-847 p. (B-652.) [From I. C. C. reports, v. 135.] * Paper, 5c. IC 1.6/1a: B-652
- Silicomanganese.* No. 18734, Brennan & Corrigan, Incorporated, v. Erie Railroad Company et al.; decided Mar. 20, 1928; report [and order] of commission. [1928.] 419-420+ii p. ([Opinion] 13196.) [Report from I. C. C. reports, v. 140.] * Paper, 5c. IC 1.6/1a: 13196
- Snickersville Telephone Company.* Finance docket no. 6747, purchase of properties of Snickersville Telephone Company by Chesapeake & Potomac Telephone Company of Virginia; decided Mar. 20, 1928; report of commission. [1928.] p. 329-331. ([Finance decision] 3165.) [From I. C. C. reports, v. 138.] * Paper, 5c. IC 1.6/1a: F-3165
- Stearin.* No. 19572, Best Foods, Incorporated, v. Central Railroad Company of New Jersey et al.; decided Mar. 24, 1928; report of commission. [1928.] p. 549-550. ([Opinion] 13244.) [From I. C. C. reports, v. 140.] * Paper, 5c. IC 1.6/1a: 13244
- Steel.* No. 19415, Globe Malleable Iron & Steel Company v. Baltimore & Ohio Railroad Company et al.; decided Mar. 29, 1928; report [and order] of commission. [1928.] 597-600+[1] p. ([Opinion] 13258.) [Report from I. C. C. reports, v. 140.] * Paper, 5c. IC 1.6/1a: 13258
- Stone.* Investigation and suspension docket no. 2937, proportional rates on stone and marble between Jacksonville, Fla., and points in Florida; decided Mar. 20, 1928; report [and order] of commission. [1928.] 389-398+[1] p. ([Opinion] 13188.) [Report from I. C. C. reports, v. 140.] * Paper, 5c. IC 1.6/1a: 13188
- No. 18162, Andrew Ulysses Givens v. Louisville & Nashville Railroad Company; decided Mar. 30, 1928; report of commission. [1928.] p. 605-607. ([Opinion] 13260.) [From I. C. C. reports, v. 140.] * Paper, 5c. IC 1.6/1a: 13260
- No. 19927, Cameron, Joyce & Company v. Toledo, Peoria & Western Railway Company et al.; decided Apr. 9, 1928; report of commission. [1928.] p. 47-48. ([Opinion] 13295.) [From I. C. C. reports, v. 142.] * Paper, 5c. IC 1.6/1a: 13295
- Sugar.* No. 16341, Nebraska State Railway Commission v. Alexandria & Western Railway Company et al.; decided Apr. 9, 1928; report of commission on reargument. [1928.] p. 653-656. ([Opinion] 13274.) [From I. C. C. reports, v. 140.] * Paper, 5c. IC 1.6/1a: 13274
- No. 17427, American Sugar Refining Company v. Atlantic Coast Line Railroad Company et al.; decided Mar. 17, 1928; report [and order] of commission. [1928.] 341-345+[1] p. ([Opinion] 13173.) [Report from I. C. C. reports, v. 140.] * Paper, 5c. IC 1.6/1a: 13173
- Sulphur.* No. 18406, Inland Waterways Corporation, operating Mississippi-Warrior Service, v. Beaumont, Sour Lake & Western Railway Company et al.; decided Apr. 9, 1928; report of commission. [1928.] p. 9-14. ([Opinion] 13287.) [From I. C. C. reports, v. 142.] * Paper, 5c. IC 1.6/1a: 13287
- Superior and Southeastern Railway.* Finance docket no. 6585, operation of lines by Superior & Southeastern Railway; decided Apr. 17, 1928; report of commission. [1928.] p. 445-447. ([Finance decision] 3187.) [From I. C. C. reports, v. 138.] * Paper, 5c. IC 1.6/1a: F-3187
- Switching charges.* Investigation and suspension docket no. 2992, switching at Little Rock and North Little Rock, Ark.; decided Mar. 28, 1928; report [and order] of commission. [1928.] 583-588+[1] p. ([Opinion] 13255.) [Report from I. C. C. reports, v. 140.] * Paper, 5c. IC 1.6/1a: 13255
- Investigation and suspension docket no. 3013, switching between Lake Charles, La., and West Lake, La.; decided Mar. 26, 1928; report [and order] of commission. [1928.] 551-554+[1] p. ([Opinion] 13245.) [Report from I. C. C. reports, v. 140.] * Paper, 5c. IC 1.6/1a: 13245

- Tank agitators.* No. 19456, Gilliland Oil Company of New Mexico *v.* Atchison, Topeka & Santa Fe Railway Company et al.; decided Mar. 31, 1928; report [and order] of commission. [1928.] 677-678+ii p. ([Opinion] 13281.) [Report from I. C. C. reports, v. 140.] * Paper, 5c. IC 1.6/1a: 13281
- Tennessee Central Railway.* Finance docket no. 6810, bonds of Tennessee Central Railway; decided Mar. 31, 1928; report of commission. [1928.] p. 355-356. ([Finance decision] 3174.) [From I. C. C. reports, v. 138.] * Paper, 5c. IC 1.6/1a: F-3174
- Tennessee Railroad.* Finance docket no. 5436, bonds of Tennessee Railroad Company; decided Mar. 30, 1928; supplemental report of commission. [1928.] p. 331-332. ([Finance decision] 3166.) [From I. C. C. reports, v. 138.] * Paper, 5c. IC 1.6/1a: F-3166
- Thornton and Alexandria Railway.* Finance docket no. 6401, abandonment of line by Thornton & Alexandria Railway Company; [decided Mar. 31, 1928; report of commission]. 1928. [1]+416-426 p. ([Finance decision] 3180.) [From I. C. C. reports, v. 138.] * Paper, 5c. IC 1.6/1a: F-3180
- Time.* No. 10122, standard time zone investigation; decided Apr. 11, 1928; 15th supplemental report [and order] of commission. [1928.] 679-681+[1] p. ([Opinion] 13282.) [Report from I. C. C. reports, v. 140.] * Paper, 5c. IC 1.6/1a: 13282
- Tin-plate.* Investigation and suspension docket no. 2991, tin plate from San Francisco Bay points to Sacramento, Calif.; decided Apr. 9, 1928; report [and order] of commission. [1928.] 643-649+[1] p. ([Opinion] 13271.) [Report from I. C. C. reports, v. 140.] * Paper, 5c. IC 1.6/1a: 13271
- Tomatoes.* No. 19862, Griesel Brothers, Incorporated, *v.* Chicago Great Western Railroad Company et al.; decided Mar. 23, 1928; report of commission. [1928.] p. 525-526. ([Opinion] 13235.) [From I. C. C. reports, v. 140.] * Paper, 5c. IC 1.6/1a: 13235
- Train-control devices.* No. 13413, in matter of automatic train-control devices: no. 13413 (sub-no. 7-2), in matter of automatic train-control device of Union Switch & Signal Company on Roanoke subdivision of Shenandoah division of Norfolk & Western Railway Company; decided Mar. 16, 1928; report of commission. [1928.] p. 297-305. ([Opinion] 13164.) [From I. C. C. reports, v. 140.] * Paper, 5c. IC 1.6/1a: 13164
- Same: no. 13413 (sub-no. 18-2), in matter of automatic train-control devices of Union Switch & Signal Company on part of Illinois division of Atchison, Topeka & Santa Fe Railway; decided Mar. 23, 1928; report of commission. [1928.] p. 483-488. ([Opinion] 13220.) [From I. C. C. reports, v. 140.] * Paper, 5c. IC 1.6/1a: 13220
- Utah Railway.* Valuation docket no. 402, Utah Railway Company; decided Apr. 13, 1928; report of commission. [1928.] p. 259-286. (B-669.) [From I. C. C. reports, v. 141.] * Paper, 5c. IC 1.6/1a: B-669
- Unloading and lading.* No. 18798, Fall River Chamber of Commerce *v.* New York, New Haven & Hartford Railroad Company; decided Apr. 9, 1928; report of commission. [1928.] p. 69-70. ([Opinion] 13299.) [From I. C. C. reports, v. 142.] * Paper, 5c. IC 1.6/1a: 13299
- Vegetables.* No. 15928, Lobman, Moog & Company et al. *v.* Chicago, Milwaukee & St. Paul Railway Company et al.; decided Mar. 15, 1928; report [and orders] of commission. [1928.] 259-264+iii p. ([Opinion] 13156.) [Report from I. C. C. reports, v. 140.] * Paper, 5c. IC 1.6/1a: 13156
- Wall-cleaning compounds.* No. 19209, Climax Cleaner Manufacturing Company *v.* Baltimore & Ohio Railroad Company et al.; decided Mar. 20, 1928; report of commission. [1928.] p. 429-430. ([Opinion] 13200.) [From I. C. C. reports, v. 140.] * Paper, 5c. IC 1.6/1a: 13200
- Walnuts.* Investigation and suspension docket no. 2998, import walnuts, from north Pacific Coast points to eastern points, transcontinental; decided Mar. 21, 1928; report [and order] of commission. [1928.] 401-405+[1] p. ([Opinion] 13190.) [Report from I. C. C. reports, v. 140.] * Paper, 5c. IC 1.6/1a: 13190

- Water-gas tar.* No. 19542, *Barrett Company v. Baltimore & Ohio Railroad Company et al.*; decided Mar. 24, 1928; report [and order] of commission. [1928.] 533-536+[1] p. ([Opinion] 13238.) [Report from I. C. C. reports, v. 140.] * Paper, 5c. IC 1.6/1a: 13238
- Winona Bridge Railway.* Valuation docket no. 787, *Winona Bridge Railway Company*; decided Mar. 16, 1928; report of commission. [1928.] p. 29-43. (B-661.) [From I. C. C. reports, v. 141.] * Paper, 5c. IC 1.6/1a: B-661
- Wood.* No. 15921, *King-Haase Furniture Company v. Baltimore & Ohio Railroad Company et al.*; decided Apr. 3, 1928; report of commission on reconsideration. [1928.] p. 649-650. ([Opinion] 13272.) [From I. C. C. reports, v. 140.] * Paper, 5c. IC 1.6/1a: 13272
- Wool.* No. 18665, *Boston Wool Trade Association v. Androscoggin & Kennebec Railway Company et al.*; decided Apr. 9, 1928; report [and order] of commission. [1928.] 39-42+[1] p. ([Opinion] 13293.) [Report from I. C. C. reports, v. 142.] * Paper, 5c. IC 1.6/1a: 13293
- No. 19648, *Worumbo Manufacturing Company v. Boston & Maine Railroad et al.*; decided Mar. 23, 1928; report [and order] of commission. [1928.] 515-516+[1] p. ([Opinion] 13230.) [Report from I. C. C. reports, v. 140.] * Paper, 5c. IC 1.6/1a: 13230
- Yosemite Valley Railroad.* Valuation docket no. 304, *Yosemite Valley Railroad Company*; [decided Mar. 22, 1928; report of commission]. 1928. [1]+204-231 p. (B-667.) [From I. C. C. reports, v. 141.] * Paper, 5c. IC 1.6/1a: B-667

VALUATION BUREAU

- Railroads.* Order, instructions, and form pertaining to inventory of records prescribed by Interstate Commerce Commission, Jan. 21, 1915. [Reprint with changes] 1928. 7 p.+1 folded leaf. (Valuation order 11.) * Paper, 5c. IC 1 val.5: 11/3
- Order, instructions, and forms pertaining to schedules of land to be filed with Interstate Commerce Commission by common carriers, Nov. 21, 1914. [Reprint] 1928. 8 p.+2 folded leaves. (Valuation order 7.) * Paper, 5c. IC 1 val.5: 7/3
- Regulations and instructions relating to recording and reporting changes in physical property of every common carrier subject to provisions of act to regulate commerce whenever such changes occur in connection with construction, transfer, lease, or abandonment of property as prescribed by Interstate Commerce Commission in accordance with sec. 19a of act to regulate commerce, effective May 15, 1928. 1928. [1]+3 p. (Valuation order 24.) * Paper, 5c. IC 1 val.5: 24
- Regulations and instructions to govern recording and reporting of all extensions and improvements or other changes in physical property of every common carrier as prescribed by Interstate Commerce Commission in accordance with sec. 19a of act to regulate commerce, effective Jan. 1, 1919. 2d revised issue. [Reprint] 1928. 32 p. 1 pl. (Valuation order 3, 2d revised issue.) * Paper, 10c. IC 1 val.5: 3/3-2

JUSTICE DEPARTMENT

- Ann Arbor Railroad.* No. —, in Supreme Court, Oct. term, 1927, *Ann Arbor Railroad Company [et al.] v. United States and Interstate Commerce Commission*, appeal from district court from northern district of California; suggestions in opposition to motion for stay or suspension of operation of order of Interstate Commerce Commission pending appeal. 1928. cover-title, 1+32 p. † J 1.13: An 71/2
- Barford, C. E.* No. 2719, in circuit court of appeals for 4th circuit, *United States versus C. A. Lindgren, administrator of C. E. Barford et al.*; reply brief for appellant. 1928. cover-title, 11 p. † J 1.13: B 233/2

- Bell & Co.* In Court of Claims, no. H-116, Bell and Company and Hollings-Smith Company, affiliated corporations, vs. United States; stipulation of facts. [1928.] p. 5-8. ‡ J 1.13: B 413/3
- Betty, Elio.* No. 913, in Supreme Court, Oct. term, 1927, Elio Betty v. Benjamin M. Day, commissioner of immigration at port of New York, on petition for writ of certiorari to circuit court of appeals for 2d circuit; brief for respondent in opposition. 1928. cover-title, i+14 p. ‡ J 1.13: B 466/6
- Castner, Curran & Bullitt, Incorporated.* In Court of Claims, no. D-381, Castner, Curran & Bullitt, Inc., v. United States; defendant's exceptions to report of commissioner and defendant's request for findings of fact in lieu of findings of commissioner. [1928.] p. 1-33. ‡ J 1.13: C 279/3
- Chase Securities Corporation.* No. 921, in Supreme Court, Oct. term, 1927, Chase Securities Corporation [et al.] v. United States, on petition for writ of certiorari to circuit court of appeals for 1st circuit; brief for United States in opposition. 1928. cover-title, i+12 p. ‡ J 1.13: C 386/11
- Chesapeake and Potomac Telephone Company.* No. A-233, in Court of Claims, Chesapeake & Potomac Telephone Company v. United States; defendant's brief in opposition to motion for new trial. 1928. cover-title, i+517-538 p. ‡ J 1.13: C 424/11
- Chin Toy.* No. 927, in Supreme Court, Oct. term, 1927, Chin Toy v. United States, on petition for writ of certiorari to circuit court of appeals for 5th circuit; brief for United States in opposition. 1928. cover-title, i+5 p. ‡ J 1.13: C 441/24
- Chin Wah Kee.* No. 926, in Supreme Court, Oct. term, 1927, Chin Wah Kee v. United States, on petition for writ of certiorari to circuit court of appeals for 5th circuit; brief for United States in opposition. 1928. cover-title, i+6 p. ‡ J 1.13: C 441/23
- Claims.* Judgment against Government by District Courts, records of judgments rendered against Government by District Courts in special cases. May 12, 1928. 6 p. (H. doc. 281, 70th Cong. 1st sess.) * Paper, 5c.
- Judgments against United States, records of judgments rendered against Government by District Courts. May 12, 1928. 8 p. (H. doc. 279, 70th Cong. 1st sess.) * Paper, 5c.
- Judgments rendered against Government by district court for northern district of California, records of judgments rendered against Government [under Treasury Department] by district court for northern district of California, as submitted by Attorney General through Secretary of Treasury. May 3, calendar day May 22, 1928. 11 p. (S. doc. 125, 70th Cong. 1st sess.) * Paper, 5c.
- Judgments rendered against Government by District Courts, records of judgment rendered against Government by District Courts under public vessels act. May 12, 1928. 8 p. (H. doc. 283, 70th Cong. 1st sess.) * Paper, 5c.
- Judgments rendered against Government by District Courts, records of judgment rendered against Government by District Courts [under War Department]. May 12, 1928. 3 p. (H. doc. 282, 70th Cong. 1st sess.) * Paper, 5c.
- Judgments rendered against United States, Treasury Department, records of judgments rendered against Government by district court for northern district of California. May 12, 1928. 7 p. (H. doc. 284, 70th Cong. 1st sess.) * Paper, 5c.
- Judgments rendered by Court of Claims, list of judgments rendered by Court of Claims. May 3, calendar day May 22, 1928. 3 p. (S. doc. 127, 70th Cong. 1st sess.) * Paper, 5c.
- Judgments rendered by Court of Claims, list of judgments rendered by Court of Claims which have been submitted by Attorney General through Secretary of Treasury, and require appropriation for their payment. May 12, 1928. 4 p. (H. doc. 280, 70th Cong. 1st sess.) * Paper, 5c.

- Cortez Oil Company*. No. 867, in Supreme Court, Oct. term, 1927, *Cortez Oil Company v. United States*, on petition for writ of certiorari to Court of Claims; brief for United States in opposition. 1928. cover-title, i+12 p. ‡
J 1.13: C 818/2
- Driskill, David B.* No. 925, in Supreme Court, Oct. term, 1927, *David B. Driskill v. United States*, on petition for writ of certiorari to circuit court of appeals for 9th circuit; brief for United States in opposition. 1928. cover-title, i+16 p. ‡
J 1.13: D 833
- Elmer Candy Company, Incorporated*. No. —, in Supreme Court, Oct. term, 1927, *John Y. Fauntleroy*, former collector of internal revenue for collection district of Louisiana, *v. Elmer Candy Company, Inc.*; petition for writ of certiorari to circuit court of appeals for 5th circuit and brief in support thereof. 1928. cover-title, i+11 p. ‡
J 1.13: E1 63
- [Opinion of court, filed Feb. 2, 1928, in circuit court of appeals, 5th circuit, no. 5213, *Elmer Candy Company, Inc., versus John Y. Fauntleroy*, former collector of internal revenue for collection district of Louisiana, error to district court for eastern district of Louisiana.] [1928.] p. 55-59. ‡
J 1.13: E1 63/2
- First National Pictures, Incorporated*. In equity, no. —, in district court for southern district of New York, *United States v. First National Pictures, Inc., et al.*; petition. 1928. cover-title, ii+58 p. ‡
J 1.13: F 519/6
- Fisler, John*. In Court of Claims, no. E-450, *John Fisler v. United States*; defendant's objections to plaintiff's request for findings of fact, defendant's request for findings of fact, defendant's brief. [1928.] p. 147-178. ‡
J 1.13: F 549
- Frankle Brothers Company*. United States circuit court of appeals for 6th circuit, *Frankle Brothers Company vs. Carl F. Routzahn*, collector of internal revenue; motion to dismiss writ of error or affirm judgment of lower court and brief in support of motion. 1928. cover-title, i+23 p. ‡ J 1.13: F 854/6
- Gibboney, D. Clarence*. No. 936, in Supreme Court, Oct. term, 1927, *Thomas J. Norris and Clarence Gibboney, jr., administrators c. t. a. of D. Clarence Gibboney, r. Howard Sutherland*, as Alien Property Custodian, and *Frank White*, as Treasurer of United States, on petition for writ of certiorari to circuit court of appeals for 3d circuit; brief for Alien Property Custodian and Treasurer of United States in opposition. 1928. cover-title, i+12 p. ‡ J 1.13: G 352
- Great Lakes Steamship Company*. In equity, no. 2456, in district court for northern district of Ohio, *United States v. Great Lakes Steamship Company et al.*; final decree. 1928. cover-title, 4 p. ‡ J 1.13: G 798/19
- Guettel, Henry A.* In Court of Claims, no. H-210, *Martha A. Guettel and Arthur Guettel*, individually, and *Martha A. Guettel and Henry A. Auerbach*, trustees for Edward Guettel under will of Henry A. Guettel, *v. United States*; defendant's request for findings of fact and brief. [1928.] p. 39-42. ‡
J 1.13: G 938
- Higgins, Eugene*. In Court of Claims, petition no. F-136, *Eugene Higgins v. United States*; stipulation of facts. [1928.] p. 25-27. ‡ J 1.13: H 535
- Houghton, Henry W.* No. 870, in Supreme Court, Oct. term, 1927, *Henry W. Houghton v. United States*, on petition for writ of certiorari to circuit court of appeals for 4th circuit; brief for United States in opposition. 1928. cover-title, i+7 p. ‡
J 1.13: H 814/6
- Hudson Navigation Company*. In Court of Claims, no. D-391, *Middleton S. Borland*, receiver of Hudson Navigation Company, *v. United States*; defendant's exceptions to report of commissioner filed Mar. 10, 1925. [1928.] p. 29-52. ‡
J 1.13: H 869/6
- Jennings, Frederic B.* In Court of Claims, no. J-152, *Laura H. Jennings*, executrix of *Frederic B. Jennings, v. United States*; demurrer. [1928.] p. 7-12. ‡
J 1.13: J 443

- Kales, Mrs. Alice G.* United States circuit court of appeals for 6th circuit, *Alice G. Kales v. Fred L. Woodworth*, individually and as collector of internal revenue, 1st district of Michigan; brief and reply brief for defendant in error. 1928. cover-title, iii+52 p. ‡ J 1.13: K 124/3
- Kastel, Phil.* No. 939, in Supreme Court, Oct. term, 1927, *Phil Kastel v. United States*, on petition for writ of certiorari to circuit court of appeals for 2d circuit; brief for United States in opposition. 1928. cover-title, i+8 p. ‡ J 1.13: K 155
- Kemsley, Millbourn & Co., Limited.* No. 886, in Supreme Court, Oct. term, 1927, *Kemsley, Millbourn & Co., Ltd., v. Frank K. Bowers*, as collector of internal revenue for 2d district of New York, on petition for writ of certiorari to circuit court of appeals for 2d circuit; brief for respondent in opposition. 1928. cover-title, i+7 p. ‡ J 1.13: K 329
- Kendrick Coal and Dock Company.* No. 8105, in circuit court of appeals for 8th circuit, *Kendrick Coal and Dock Company v. commissioner of internal revenue*, on review of decision of Board of Tax Appeals; brief for respondent. 1928. cover-title, ii+26 p. ‡ J 1.13: K 349
- Kessler Motor Company.* In Court of Claims, no. E-219, *Kessler Motor Company v. United States*; defendant's request for findings of fact and brief on new trial. [1928.] p. 131-166. ‡ J 1.13: K 485/5
- Lash's Products Company.* No. 858, in Supreme Court, Oct. term, 1927, *Lash's Products Company v. United States*, on petition for writ of certiorari to Court of Claims; brief for United States. 1928. cover-title, i+6 p. ‡ J 1.13: L 334/5
- Latham, Edgar H.* In Court of Claims, no. J-252, *Edgar H. Latham v. United States*; demurrer. [1928.] p. 19-24. ‡ J 1.13: L 347
- Lewis-Hall Iron Works.* No. 873, in Supreme Court, Oct. term, 1927, *Lewis-Hall Iron Works v. David H. Blair*, commissioner of internal revenue, on petition for writ of certiorari to Court of Appeal of District of Columbia; brief for respondent in opposition. 1928. cover-title, i+15 p. ‡ J 1.13: L 589/6
- Lupfer & Remick.* In Court of Claims, no. F-344, *Edward P. Lupfer and Frederick N. Remick, doing business as Lupfer & Remick, v. United States*; defendant's statement of case, request for findings of fact, conclusion of law, and brief. [1928.] p. 67-75. ‡ J 1.13: L 973/2
- McDonald, Daniel M.* No. 945, in Supreme Court, Oct. term, 1927, *Daniel Michael McDonald v. United States*, on petition for writ of certiorari to circuit court of appeals for 1st circuit; brief for United States. 1928. cover-title, i+5 p. ‡ J 1.13: M 145/9
- Magen, Herbert.* No. 896, in Supreme Court, Oct. term, 1927, *Herbert Magen v. United States*, on petition for writ of certiorari to circuit court of appeals for 2d circuit; brief for United States in opposition. 1928. cover-title, i+8 p. ‡ J 1.13: M 271
- Mastin, Thomas H.* No. 347, in circuit court of appeals for 8th circuit, *Thomas H. Mastin v. commissioner of internal revenue*, review of decision of Board of Tax Appeals; brief for respondent. 1928. cover-title, 16 p. ‡ J 1.13: M 394
- Matthiessen, Eda.* In Court of Claims, no. E-573, *Eda Matthiessen v. United States*; defendant's request for findings of fact and conclusions of law and brief. [1928.] p. 85-105. ‡ J 1.13: M 433/3
- Milwaukee Motor Products, Incorporated.* In Court of Claims, no. H-40, *Milwaukee Motor Products, Inc., v. United States*; defendant's brief. [1928.] p. 25-35. ‡ J 1.13: M 648/3
- Minnehaha National Bank of Sioux Falls.* No. 348, original, in circuit court of appeals for 8th circuit, *Minnehaha National Bank of Sioux Falls, S. Dak., v. commissioner of internal revenue*, appeal from Board of Tax Appeals; brief for respondent. 1928. cover-title, 13 p. ‡ J 1.13: M 666/25

- Morgan's Louisiana and Texas Railroad and Steamship Company.* In Court of Claims, no. C-1061, *Morgan's Louisiana & Texas Railroad & Steamship Company v. United States*; defendant's brief. [1928.] p. 11-12. ‡
J 1.13: M 823/3
- National Candy Company.* No. F-90, in Court of Claims, *National Candy Company v. United States*; defendant's brief, with request for findings. 1928. cover-title, ii+123-160 p. ‡
J 1.13: N 213/51
- New Orleans, Texas and Mexico Railway.* In Court of Claims, no. C-1069, *New Orleans, Texas & Mexico Railway Company v. United States*; defendant's brief. [1928.] p. 11-12. ‡
J 1.13: N 420/9
- New York and Cuba Mail Steamship Company.* Judgment rendered against Government under public vessels act, record of judgment rendered against Government by district court for eastern district of Pennsylvania [in favor of New York & Cuba Mail Steamship Co.] under public vessels act, as submitted by Attorney General through Secretary of Treasury. May 3, calendar day May 22, 1928. 3 p. (S. doc. 126, 70th Cong. 1st sess.) * Paper, 5c.
- Niagara Junction Railway.* In Court of Claims, no. J-153, *Niagara Junction Railway Company v. United States*; defendant's demurrer [and] brief in support of demurrer. [1928.] p. 9-13. ‡
J 1.13: N 51
- Opinions.* [Official opinions of Attorneys General] v. 35, [signatures] 24-28. [1928.] p. 367-446.
L. C. card 12-40693
J 1.5/a: 35/24-28
- NOTE.—The opinions of the Attorney General are first issued in signatures being published later in bound volumes. Subscribers may deposit 75c. with the Superintendent of Documents and receive the contents of a volume of the opinions in separate parts as they are issued. Prices for bound volumes furnished upon application to the Superintendent of Documents, Washington, D. C.
- Paramount Famous Lasky Corporation.* In equity, no. —, in district court for southern district of New York, *United States v. Paramount Famous Lasky Corporation et al.*; petition. 1928. cover-title, ii+146 p. ‡
J 1.13: P 212/3
- Pocono Pines Assembly Hotels Company.* In Court of Claims, no. H-512, *Pocono Pines Assembly Hotels Company v. United States*; plea in abatement. [1928.] p. 135-144. ‡
J 1.13: P 751/2
- Red Wing Linseed Company.* No. 337, in circuit court of appeals for 8th circuit, May term, 1928, *Red Wing Linseed Company v. David H. Blair*, commissioner of internal revenue, on petition to review decision of Board of Tax Appeals; brief for commissioner of internal revenue, respondent, on motion to dismiss. 1928. cover-title, 6 p. ‡
J 1.13: R 245/5
- Richardson, William K.* In Court of Claims, no. 200-A, *William King Richardson v. United States*; defendant's exceptions to report of commissioner. [1928.] p. 43-46. ‡
J 1.13: R 397
- Rios, Salvadore.* No. 944, in Supreme Court, Oct. term, 1927, *United States ex rel. Salvadore Rios v. Benjamin M. Day*, commissioner of immigration at port of New York, on petition for writ of certiorari to circuit court of appeals for 2d circuit; brief for respondent in opposition. 1928. cover-title, i+9 p. ‡
J 1.13: R 479
- Rodman Chemical Company.* No. 853, in Supreme Court, Oct. term, 1927, *Rodman Chemical Company et al. v. United States*, on petition for writ of certiorari to Court of Claims; brief for United States in opposition. 1928. cover-title, i+10 p. ‡
J 1.13: R 618/6
- St. Louis and O'Fallon Railway.* Nos. 980 and 981, in Supreme Court, Oct. term, 1927, *St. Louis and O'Fallon Railway Company and Manufacturers' Railway Company v. United States and Interstate Commerce Commission*; *United States and Interstate Commerce Commission v. St. Louis and O'Fallon Railway Company and Manufacturers' Railway Company*, appeals from district court for eastern district of Missouri; motion to advance. 1928. cover-title, 3 p. ‡
J 1.13: Sa24/41

- St. Paul Abstract Company.* No. 342, original, in circuit court of appeals for 8th circuit, *St. Paul Abstract Company v. commissioner of internal revenue*, on petition to review decision of Board of Tax Appeals; brief for respondent. 1928. cover-title, ii+29 p. ‡ J 1.13: Sa 24/42
- Smith, Robert H.* In Court of Claims, no. C-1145, *Julian S. Smith and Chapman S. Clark [trustees under will of Robert H. Smith] v. United States*; defendant's exceptions to commissioner's report. [1928.] p. 1-25. ‡ J 1.13: Sm 61
- Southern Pacific Railroad.* In Court of Claims, no. B-371, *Southern Pacific Railroad Company v. United States*; defendant's brief. [1928.] p. 29-36. ‡ J 1.13: So 8/93
- Spirou, George A.* No. 887, in Supreme Court, Oct. term, 1927, *George A. Spirou v. United States*, on petition for writ of certiorari to circuit court of appeals for 2d circuit; brief for United States in opposition. 1928. cover-title, i+7 p. ‡ J 1.13: Sp 48
- Standard Oil Company.* In equity, no. 4131, in district court for northern district of Illinois, eastern division, *United States v. Standard Oil Company (Indiana) et al.*; brief for United States in support of its motion to recommit and its exceptions to master's report. 1928. cover-title, iii+120 p. large 8° ‡ J 1.13: St 24/57
- Stauffer, Eshleman & Co., Limited.* In Court of Claims, no. H-24, *Stauffer, Eshleman & Company, Ltd., v. United States*; defendant's request for findings of fact and brief. [1928.] p. 31-64. ‡ J 1.13: St 29/6
- Swan, Raymond D.* No. 903, in Supreme Court, Oct. term, 1927, *Raymond D. Swan v. United States*, on petition for writ of certiorari to circuit court of appeals for 3d circuit; brief for United States in opposition. 1928. cover-title, i+5 p. ‡ J 1.13: Sw 24/2
- Thayer-West Point Hotel Corporation.* In Court of Claims, no. J-229, *Edward J. Kelly, trustee in bankruptcy of Thayer-West Point Hotel Corporation v. United States*; defendant's demurrer. [1928.] p. 25-31. ‡ J 1.13: T 339
- Tom Luey.* No. 932, in Supreme Court, Oct. term, 1927, *Tom Luey v. United States*, on petition for writ of certiorari to circuit court of appeals for 5th circuit; brief for United States in opposition. 1928. cover-title, i+4 p. ‡ J 1.13: T 59
- Towne, Mrs. Harriet N.* No. H-107, in Court of Claims, *Robert E. Safford and William Mason Smith, as executors of Harriet Nye Towne, v. United States*; defendant's objections to plaintiff's request for findings of fact, defendant's request for findings of fact, defendant's brief. 1928. cover-title, i+127-156 p. ‡ J 1.13: T 661
- Twin City Tile and Marble Company.* No. 8133, in circuit court of appeals for 8th circuit, *Twin City Tile and Marble Company v. commissioner of internal revenue*, on petition to review decision of Board of Tax Appeals; brief for appellee. 1928. cover-title, i+25 p. ‡ J 1.13: T 923/5
- Universal Rubber Products Company.* No. 3629, in circuit court of appeals for 3d circuit, Mar. term, 1928, in matter of *Universal Rubber Products Company, bankrupt, H. M. Stephens, trustee of Universal Rubber Products Company, bankrupt, v. D. B. Heiner, collector of internal revenue for 23d district of Pennsylvania and United States*, appeals from district court for western district of Pennsylvania; brief for appellees. 1928. cover-title, ii+20 p. ‡ J 1.13: Un 3/140
- Wells Manufacturing Company.* In Court of Claims, no. H-44, *Wells Manufacturing Company v. United States*; defendant's brief. [1928.] p. 23-25. ‡ J 1.13: W 462/7
- Western Knitting Mills.* In Court of Claims, no. J-29, *Western Knitting Mills, Wallace G. Kay, and Kay & Company, Inc., v. United States*; defendant's demurrer to petition [and] defendant's memorandum brief in support of its demurrer to petition. [1928.] p. 31-34. ‡ J 1.13: W 525/23

Worthington Pump and Machinery Corporation. In Court of Claims, no. F-375, *Worthington Pump & Machinery Corporation v. United States*; defendant's request for findings of fact and brief. [1928.] p. 63-74. †
J 1.13: W 899/5

LABOR DEPARTMENT

CHILDREN'S BUREAU

- Publications.* Popular publications. [Edition of] Jan. 3, 1928. 1928. 4 p. narrow 12° † L 5.2: P 96
- Vital statistics.* Is your child's birth recorded? [It is important that it should be.] [Revised Mar. 15, 1928.] [1928.] [3] p. il. 4° ([Dodger no. 3 revised.]) † L 5.17: 3/9

EMPLOYMENT SERVICE

- Employment agencies.* Monthly report of activities of State and municipal employment services cooperating with U. S. Employment Service, Mar. 1928. 1928. 8 p. † L 7.11: 928/3
L. C. card L 24-62
- Industrial employment information bulletin,* Apr. 1928; v. 8, no. 4. [1928.] 24 p. 4° [Monthly.] † L 7.8: 928/4
L. C. card L 21-17
- Posters.* Harvest hands, 1928 harvest will start soon in big wheat belt, secure accurate and reliable information before starting; [all lettered poster]. [1928.] 21×16 in. [Issued by U. S. Farm Labor Division, Kansas City, Mo.] † L 7.7: H 26/5/928
- Wheat.* Harvesting in big wheat belt, 1928; [prepared in U. S. Farm Labor Division, Kansas City, Mo.]. May 1, 1928. [1]+8+[2] p. ([Bulletin H-28; Farm labor series.]) † L 7.12/3: H-28
L. C. card L 27-59

LABOR STATISTICS BUREAU

- Buildings.* Building expenditures, 1921-27, trend toward apartment house living in American cities based on building permit reports. 1928. [1]+14 p. † L 2.2: B 86/2
L. C. card L 28-132
- Building permits, 1927 [in principal cities of United States]. 1928. [1]+17 p. † L 2.2: B 86
L. C. card L 22-165
- Employment* in selected manufacturing industries, Apr. 1928. 1928. [1]+20 p. il. [Monthly.] † L 2.9: 928/4
L. C. card L 23-234
- Monthly labor review,* v. 26, no. 5; May, 1928. 1928. vi+210 p. il. [This publication bears also the volume pagination 885-1094.] *Paper, 15c. single copy, \$1.50 a yr.; foreign subscription, \$2.25. L 2.6: 26/5
L. C. card 15-26485

SPECIAL ARTICLES.—Cost of medical service.—Recreational activities of labor organizations.—Conciliation work of Department of Labor, Mar. 1928; by Hugh L. Kerwin.—Statistics of immigration, Feb. 1928; by J. J. Kunna.

NOTE.—The Monthly labor review is the medium through which the Bureau publishes its regular monthly reports on such subjects as prices, wages, industrial disputes, and employment conditions, as also the results of original investigations too brief for bulletin purposes, notices of labor legislation by the States or by Congress, and Federal court decisions affecting labor, which from their importance should be given attention before they could ordinarily appear in the bulletins devoted to these subjects. One free subscription will be given to all labor departments and bureaus, workmen's compensation commissions, and other offices connected with the administration of labor laws and organizations exchanging publications with the Bureau of Labor Statistics. Others desiring copies may obtain them from the Superintendent of Documents, Washington, D. C., at the prices stated above.

- Prices.* Index numbers of wholesale prices on pre-war base, 1890-1927. 1928. [1]+50 p. † L 2.2: W 62/2
L. C. card L 28-103

How to order publications—See information following Contents

Prices—Continued.

— Wholesale prices of commodities for Apr. 1928. 1928. [1]+14 p.
 [Monthly.] †
 L. C. card L 22-229 L 2.8: 928/4

Recreational activities of labor organizations. [1928.] p. 5-20. [This publication bears also the volume pagination 889-904. From Monthly labor review, May, 1928.] † L 2.6/a: R 245/2

NATURALIZATION BUREAU

Chin Bow. Supreme Court, no. 237, Oct. term, 1926 (274 U. S. 657-675), Weedin, commissioner of immigration, *v.* Chin Bow, certiorari to circuit court of appeals for 9th circuit; [opinion of court] decided June 6, 1927. [1928.] 9 p. [This case deals with the question of citizenship in the United States and is printed for the information of field officers of the Naturalization Bureau and others concerned.] ‡ L 6.6: C 441

Manzi, Mrs. Amalia. Supreme Court, no. 204, Oct. term, 1927, United States *v.* Amalia Manzi, certiorari to circuit court of appeals for 1st circuit; [opinion of court] Apr. 9, 1928. [1928.] 2 p. [This case deals with the question of citizenship in the United States and is printed for the information of field officers of the Naturalization Bureau and others concerned.] ‡ L 6.6: M 319

LIBRARY OF CONGRESS

Reading room, location of classes [in bookstacks and various divisions of library, Mar. 31, 1928]. [1928.] 6 p. il. 1 pl. narrow 16" † LC 1.2: R 22/6

Special facilities and regulations for research. [1928.] [1]+6 p. 12" †
 LC 1.2: R 31

CARD DIVISION

Subject headings. Additions and changes for list of subject headings [3d edition], note 1; May 5, 1928. [1928.] 1 p. oblong 48" † LC 9.6/3:3/1/note 1

CATALOGUE DIVISION

Subject headings. Additions and changes for L. C. list of subject headings, 3d ed., list 1; Jan. 1-Mar. 31, 1928. 1928. 1 card. oblong 48" [Sample card.] †
 LC 9.6/3: 3/1

— List of subject headings, 3d ed., additions and changes, list 1; Jan.-Apr. 1928. [1928.] 4 cards, oblong 48" [Issued also on gummed paper.]
 LC 9.6/3: 3/1

NOTE.—In response to numerous requests, slips containing lists of additions and changes for the 3d edition of the List will be supplied monthly, excepting months during which there are too few to justify the printing of a slip. They will be printed on one side only, in a form adapted to the space into which they are to fit, and will be supplied on card stock or thin gummed paper, according to preference. They will be numbered consecutively and show the period covered. With the list for December will be sent a charge slip for the issues supplied during the calendar year at 8c. each. These slip lists will be kept in stock until the 4th edition of the List is issued.

COPYRIGHT OFFICE

Copyright. [Catalogue of copyright entries, new series, pt. 1, group 1, Books, v. 25] no. 22-32; May, 1928. May 2-25, 1928. p. 337-512. [Issued several times a week.]
 L. C. card 6-35347 LC 3.6/1: 25/1-22 to 132

NOTE.—Each number is issued in 4 parts: pt. 1, group 1, relates to books; pt. 1, group 2, to pamphlets, leaflets, contributions to newspapers or periodicals, etc., lectures, sermons, addresses for oral delivery, dramatic compositions, maps, motion pictures; pt. 2, to periodicals; pt. 3, to musical compositions; pt. 4, to works of art, reproductions of a work of art, drawings or plastic works of scientific or technical character, photographs, prints, and pictorial illustrations.

Subscriptions for the Catalogue of copyright entries should be made to the Superintendent of Documents, Washington, D. C., instead of to the Register of Copyrights. Prices are as follows: Paper, \$5.00 a yr. (4 pts. unbound), foreign subscription, \$7.00; pt. 1 (groups 1 and 2), 5c. single copy (group 1), 25c. single copy (group 2), \$1.50 a yr., foreign subscription, \$2.75; pt. 3, 25c. single copy, \$1.50 a yr., foreign subscription, \$2.00; pts. 2 and 4, each 25c. single copy, \$1.00 a yr., foreign subscription, \$1.20.

How to order publications—See information following Contents

Copyright—Continued.

- Same, pt. 3, Musical compositions, v. 23, no. 1. 1928. v+1-130 p.
[Monthly.] LC 3.6/3: 23/1
- Same, pt. 3, Musical compositions, v. 23, no. 2. 1928. v+139-264 p.
[Monthly. Page numbers 131-138 have been incorrectly omitted.]
LC 3.6/3: 23/2
- Same, pt. 4, Works of art, reproductions of a work of art, drawings or
plastic works of scientific or technical character, photographs, prints, and
pictorial illustrations, v. 22, no. 4 [with index and title-page to new series,
pt. 4, v. 22, nos. 1-4, calendar year 1927.] 1928. iii+313-461+[1] p.
[Quarterly.] LC 3.6/4: 22/4

DOCUMENTS DIVISION

- State publications.* Monthly check-list of State publications received during
Feb. 1928; v. 19, no. 2. 1928. p. 49-107. * Paper, 10c. single copy, \$1.00 a
yr.: foreign subscription, \$1.25.
L. C. card 10-8924 LC 7.6: 928/2

NATIONAL ADVISORY COMMITTEE FOR AERONAUTICS

- Aeronautics.* Bibliography of aeronautics, 1925; [by Paul Brockett]. 1928.
vii+189 p. large 8° [This work covers the literature published from Jan. 1
to Dec. 31, 1925.] * Paper, 50c.
L. C. card 21-26313 Y 3.N 21/5: 7/925
- Résumé of advances in theoretical aeronautics made by Max M. Munk
[with lists of references]; by Joseph S. Ames. Reprint 1928. cover-
title, 46 p. il. 4° (Report 213.) [Report 213 originally published Mar. 1925.]
* Paper, 15c.
L. C. card 25-26294 Y 3.N 21/5: 5/213-2
- Airfoils.* Aerodynamic characteristics of airfoils, 5 [continuation of Reports 93,
124, 182, and 244]. 1928. cover-title, p. 331-379, il. 4° (Report 286.) [Text
and illustration on p. 2 and 3 of cover.] * Paper, 25c.
L. C. card 21-26356 Y 3.N 21/5: 5/286
- Nozzles.* Differential pressures on pitot-venturi and pitot-static nozzle over
360° pitch and yaw [with list of references]; by R. M. Bear. Reprint 1928.
cover-title, 9 p. il. 4° (Report 264.) [Text and illustration on p. 2 and 3
of cover. Report 264 originally published July, 1927.] * Paper, 5c.
L. C. card 27-26755 Y 3.N 21/5: 5/264-2
- Spray penetration.* Some factors affecting reproducibility of penetration and
cut-off of oil sprays for fuel-injection engines [with references and bibliog-
raphy]; by E. G. Beardsley. Reprint 1928. cover-title, 10 p. il. 4° (Report
258.) [Text and illustration on p. 2 and 3 of cover. Report 258 originally
published Feb. 1927.] * Paper, 5c.
L. C. card 27-26215 Y 3.N 21/5: 5/258-2
- Superchargers.* Comparative performance of Roots type aircraft engine super-
chargers as affected by change in impeller speed and displacement [with
bibliography]; by Marsden Ware and Ernest E. Wilson. 1928. cover-title,
14 p. il. 4° (Report 284.) [Text and illustration on p. 2 and 3 of cover.]
* Paper, 10c.
L. C. card 28-26382 Y 3.N 21/5: 5/284

NATIONAL HOME FOR DISABLED VOLUNTEER
SOLDIERS

- Proceedings* of board of managers of National Home for Disabled Volunteer
Soldiers, Mar. 15, 1928. Mar. 1928. [v. 5] p. 1-10. [Quarterly.] ‡
NH 1.7: 5

NAVY DEPARTMENT

Claims. For relief of contractors, Navy Department, supplemental estimate of appropriation for Navy Department, fiscal year 1928, for relief of contractors, claims of which have been considered and adjusted by Secretary of Navy. May 12, 1928. 3 p. (H. doc. 288, 70th Cong. 1st sess.) * Paper, 5c.

— Relief of contractors, Navy Department, supplemental estimate of appropriation for Navy Department, fiscal year 1928, for relief of contractors. May 1, 1928. 5 p. (H. doc. 256, 70th Cong. 1st sess.) * Paper, 5c.

Court-martial order 3, 1928; Mar. 31, 1928. [1928.] 16 p. 12° [Monthly.] ‡
N 1.14: 928/3

Orders. General order 175 [6th series]; Mar. 28, 1928. [1928.] 3 p. 4° ‡
N 1.13/6: 175

ENGINEERING BUREAU

Bulletin. Index [to] Bulletins of engineering information, nos. 17-30. June 1, 1928. [1]+21 p. ‡
N 19.9/2: 17-30/ind.

Propellers. Instructions for care and repair of propellers; reprint of chapter 11 of Manual of engineering instructions [with corrections]. 1928. [1]+9 p. il. [Corrections issued by Changes 1-4 have been incorporated in this reprint. The edition of the Manual of engineering instructions of which this chapter forms a part has not yet been issued.] * Paper, 5c.
L. C. card 23-26295
N 19.8/2: 11/1/rev. 928

JUDGE ADVOCATE GENERAL

Court-martial orders. Index of Court-martial orders, year ending Dec. 31, 1927. 1928. ii+13 p. 12° [Court-martial orders issued by Navy Department.] ‡
N 1.14: 927/ind.

MEDICINE AND SURGERY BUREAU

Aviation medicine. Medical aspects of naval aviation; by F. Ceres. 1928. [1]+11 p. 2 p. of pl. [From United States naval medical bulletin, v. 26, no. 2.] †
N 10.11/1a: Av 52/9

Chemical warfare and naval medical officer [with bibliography]; by E. W. Brown. 1928. [1]+30 p. [From United States naval medical bulletin, v. 26, no. 2.] †
N 10.11/1a: C 42

Dentistry. Dental diagnosis; by T. L. Sampsell. 1928. 8 p. [From United States naval medical bulletin, v. 26, no. 2.] †
N 10.11/1a: D 434/3

— Dental observations on annual physical examination; by L. C. Frost. 1928. [1]+11 p. il. [From United States naval medical bulletin, v. 26, no. 2.] †
N 10.11/1a: D 434/4

Esophagus. Method for complete dilatation of cicatricial stenosis of esophagus; by C. M. Shaar. 1928. 4 p. il. 2 p. of pl. [From United States naval medical bulletin, v. 26, no. 2.] †
N 10.11/1a: Es 59

Hookworm as new health problem in St. Croix; by T. H. Hayes. 1928. [1]+11 p. [From United States naval medical bulletin, v. 26, no. 2.] †
N 10.11/1a: H 764/2

Leukemia. Acute lymphoblastic leukemia [with report of cases]; by R. C. Satterlee and F. W. Walker. 1928. [1]+4 p. [From United States naval medical bulletin, v. 26, no. 2.] †
N 10.11/1a: L 572

Malaria. Notes on malaria survey at Part [Port] de Paix, Haiti; by P. W. Wilson. 1928. [1]+4 p. 2 p. of pl. [From United States naval medical bulletin, v. 26, no. 2.] †
N 10.11/1a: M 291/7

— Outbreak of malaria among civilian population of Olongapo, P. I.; by J. H. Robbins. 1928. [1]+11 p. [From United States naval medical bulletin, v. 26, no. 2.] †
N 10.11/1a: M 291/8

- Pineal gland.* Pineal shadow, diagnostic landmark [with list of references]; by O. B. Spalding. 1928. [1]+6 p. il. 1 pl. [From United States naval medical bulletin, v. 26, no. 2.] † N 10.11/1a: P 652
- Rabies in Haiti;* by G. C. Thomas. 1928. [1]+5 p. [From United States naval medical bulletin, v. 26, no. 2.] † N 10.11/1a: R 112
- Respiration.* Physiology of respiration in relationship to problems of naval medicine, pt. 1, continued [with list of references] and pt. 2 [with list of references]; by Eugene F. Du Bois. 1928. [1]+24 p. il. [From United States naval medical bulletin, v. 26, no. 2.] † N 10.11/1a: R 312/2
- Sodium thiosulphate* in treatment of syphilis [with bibliography]; by J. W. Kimbrough. 1928. [1]+6 p. [From United States naval medical bulletin, v. 26, no. 2.] † N 10.11/1a: Sy 79/11
- Surgery.* Surgical case; by W. H. Michael. 1928. [1]+4 p. [From United States naval medical bulletin, v. 26, no. 2.] † N 10.11/1a: Su 77/2
- Tonsillectomy;* by W. S. Sargent. 1928. [1]+8 p. [From United States naval medical bulletin, v. 26, no. 2.] † N 10.11/1a: T 616

NAVIGATION BUREAU

- Aviation seamanship,* information for deck petty officers and certain aviation ratings preparing for advancement in rating, course prepared by Training Division, Lowering plane from ship, Handling boats in vicinity of planes, Towing, Hoisting planes, Going alongside crashed plane, Fueling planes. 1928. [2]+44 p. il. (Navy training courses.) † N 17.25: Av 5
- Naval Academy, Annapolis.* Regulations governing admission of candidates into Naval Academy as midshipmen, June, 1928. 1928. ii+30 p. il. [Text on verso of front cover.] † L. C. card 7-32069 N 12.7: 928
- Quartermasters, Navy.* Instructions and exercises for seamen 1c in preparation for rating of quartermaster 3c, course in 28 assignments, assignments 1-5, Qualifications, general duties, Watches, emergencies, Log book. 1928. [1]+46 p. (Navy training courses.) † N 17.25: Q 2/4/assi. 1-5
- Same, assignments 6-9, Compass, Barometer, leads, sounding machine, Patent log, telescope, binocular, Searchlights, navigation lights, speed cones, engine room telegraph, whistle, siren, towing spar, steering gear. 1928. [1]+56 p. il. (Navy training courses.) † N 17.25: Q 2/4/assi. 6-9

HYDROGRAPHIC OFFICE

- NOTE.—The charts, sailing directions, manuals, etc., of the Hydrographic Office are sold by the office in Washington and also by agents at the principal American and foreign seaports and American lake ports. Copies of the General catalogue of mariners' charts and books and of the Hydrographic bulletins, reprints, and Notice to mariners are supplied free on application at the Hydrographic Office in Washington and at the branch offices in Boston, New York, Philadelphia, Baltimore, Norfolk, Savannah, New Orleans, Galveston, San Francisco, San Pedro, Calif., San Juan, P. R., Captain of the Port, Panama Canal, Portland (Oreg.), Seattle, Chicago, Cleveland, Buffalo, Sault Ste. Marie, and Duluth.
- Asia.* Supplement to Hydrographic Office publication 123, Asiatic pilot, v. 2, corrections and additions from Notices to mariners and other sources from date of publication (Jan. 15, 1920) to Jan. 1, 1928. 1928. ii+52 leaves, il. † N 6.8: 123/920-8
- Supplement to Hydrographic Office publication 124, Asiatic pilot, v. 3, corrections and additions from Notices to mariners and other sources from date of publication (Nov. 1, 1919) to Jan. 1, 1928. 1928. ii+36 leaves, il. † N 6.8: 124/919-9
- Supplement to Hydrographic Office publication 162, Asiatic pilot, v. 6, corrections and additions from Notices to mariners and other sources from date of publication (Dec. 17, 1923) to Jan. 1, 1928. 1928. ii+29 leaves. † N 6.8: 162/923-5

How to order publications—See information following Contents

- Atlantic Ocean.* Supplement to Hydrographic Office publication 134, East Atlantic pilot, corrections and additions from Notices to mariners and other sources from date of publication (Apr. 30, 1920) to Jan. 1, 1928. 1928. ii+48 leaves, il. † N 6.8: 134/920-7
- Australia.* Supplement to Hydrographic Office publication 169, Australian pilot, v. 3, corrections and additions from Notices to mariners and other sources from date of publication (May 10, 1920) to Jan. 1, 1928. 1928. ii+56 leaves. † N 6.8: 169/920-8
- Supplement to Hydrographic Office publication 170, Australian pilot, v. 4, corrections and additions from Notices to mariners and other sources from date of publication (May 14, 1920) to Jan. 1, 1928. 1928. ii+32 leaves. † N 6.8: 170/920-8
- Baltic Sea.* Supplement to Hydrographic Office publication 143, Baltic pilot, v. 2, corrections and additions from Notices to mariners and other sources from date of publication (Jan. 2, 1920) to Jan. 1, 1928. 1928. ii+60 leaves, il. † N 6.8: 143/920-9
- Biscay, Bay of.* Supplement to Hydrographic Office publication 133, Bay of Biscay pilot, corrections and additions from Notices to mariners and other sources from date of publication (Oct. 9, 1926) to Jan. 1, 1928. 1928. ii+8 leaves. † N 6.8: 133/926-3
- British Columbia.* Supplement to Hydrographic Office publication 176, British Columbia pilot, v. 2, corrections and additions from Notices to mariners and other sources from date of publication (Mar. 5, 1920) to Jan. 1, 1928. 1928. ii+64 leaves, il. † N 6.8: 176/920-9
- East Indies.* Supplement to Hydrographic Office publication 164, East Indies pilot, v. 2, corrections and additions from Notices to mariners and other sources from date of publication (May 28, 1923) to Jan. 1, 1928. 1928. ii+16 leaves. † N 6.8: 164/923-6
- Great Britain.* Supplement to Hydrographic Office publication 145, British Islands pilot, v. 2, corrections and additions from Notices to mariners and other sources from date of publication (Jan. 2, 1924) to Jan. 1, 1928. 1928. ii+38 leaves. † N 6.8: 145/924-5
- Supplement to Hydrographic Office publication 146, British Islands pilot, v. 3, corrections and additions from Notices to mariners and other sources from date of publication (June 17, 1923) to Jan. 1, 1928. 1928. ii+18 leaves. † N 6.8: 146/923-5
- Supplement to Hydrographic Office publication 149, British Islands pilot, v. 6, corrections and additions from Notices to mariners and other sources from date of publication (Oct. 3, 1925) to Jan. 1, 1928. 1928. ii+17 leaves. † N 6.8: 149/925-3
- Hydrographic bulletin,* weekly, no. 2017-21; May 2-29, 1928. 1928. Each 1 p. 1° and large 4° [For Ice supplements to accompany nos. 2017-21, see below under center head *Charts* the subhead *Ice.*] † N 6.3: 2017-21
- Lights.* List of lights, with fog signals [including uniform time system]: v. 2, South and east coasts of Africa and Asia, East Indies, Australia, New Zealand, and South Sea Isles; corrected to Jan. 1, 1928. 1928. ii+529 p. map. ([Publication] 31.) † Paper, 75c. N 6.8: 31/928
- Mediterranean Sea.* Supplement to Hydrographic Office publication 154, Mediterranean pilot, v. 4, corrections and additions from Notices to mariners and other sources from date of publication (June 27, 1925) to Jan. 1, 1928. 1928. ii+22 leaves. † N 6.8: 154/925-4
- New Zealand.* Supplement to Hydrographic Office publication 171, New Zealand pilot, corrections, and additions from Notices to mariners and other sources from date of publication (May 21, 1920) to Jan. 1, 1928. 1928. ii+46 leaves. † N 6.8: 171/920-9
- Notice to aviators* 5, 1928; May 1 [1928]. [1928.] 3 p. 12° [Monthly.] † L. C. card 20-26958 N 6.25: 928/5

- Notice to mariners* 18-21, 1928; May 5-26 [1928]. [1928.] [xxxi]+450-563 leaves. [Weekly.] † N 6.11: 928/1821
- Nova Scotia.* Supplement to Hydrographic Office publication 99, Nova Scotia pilot, corrections and additions from Notices to mariners and other sources from date of publication (Feb. 12, 1920) to Jan. 1, 1928. 1928. ii+49 leaves, il. † N 6.8: 99/920-9
- St. Lawrence River.* Supplement to Hydrographic Office publication 100, St. Lawrence pilot, corrections and additions from Notices to mariners and other sources from date of publication (Oct. 20, 1924) to Jan. 1, 1928. 1928. ii+16 leaves. † N 6.8: 100/924-4
- Scandinavia.* Supplement to Hydrographic Office publication 140, Scandinavia pilot, v. 1, corrections and additions from Notices to mariners and other sources from date of publication (Apr. 16, 1920) to Jan. 1, 1928. 1928. ii+30 leaves, il. † N 6.8: 140/920-8
- South America.* Supplement to Hydrographic Office publication 174, South America pilot, v. 3, corrections and additions from Notices to mariners and other sources from date of publication (Jan. 29, 1920) to Jan. 1, 1928. 1928. ii+65 leaves, il. [Includes index for chapter 6 of publication 174.] † N 6.8: 174/920-9
- Tide calendars.* Tide calendar [for Baltimore (Fort McHenry) and Cape Henry], June, 1928. 1928. 1 p. 4° [Monthly.] † N 6.22/2: 928/6
- Tide calendar [for Norfolk and Newport News, Va.] June, 1928. [1928.] [2] p. 4° [Monthly.] † N 6.22/1: 928/6

Charts

- Algeria-Tunisi*, Mediterranean Sea, Cape Bougaroni to Fratelli Rocks, including Galite Channel, from French and British surveys between 1870 and 1883 [with insets]; chart 3982. Natural scale 1: 295,068 at lat. 37°. Washington, Hydrographic Office, published July, 1919, 3d edition, Apr. 1928. 25.7×42.8 in. † 50c. N 6.18: 3982
- Port de la Calle [Algeria].
Tabarka [Tunisi], from French survey in 1883.
- Atlantic Coast* of United States, Boston to Cape Hatteras, compiled from publications of Coast and Geodetic Survey with additions from other sources; chart 942. Natural scale 1: 757,900 at lat. 39°. Washington, Hydrographic Office, published Oct. 1885, 146th edition, Apr. 1928. 45.2×33.2 in. [For offshore navigation only.] † 70c. N 6.18: 942
- Comodoro Rivadavia*, Golfo San Jorge, Argentina, from Argentine Government chart published in 1923; chart 3912. Scale 2,000 yds.=4.4 in., natural scale 1: 15,127. Washington, Hydrographic Office, published Mar. 1918, 2d edition, Apr. 1928. 20.6×15.9 in. † 20c. N 6.18: 3912
- Earth.* Chart of the world showing great circle distances and azimuths from Washington, D. C., to all points on the earth's surface; chart 5199. Scale 1,200 stat. m.=1 in.; 1,000 naut. m.=1 in. Washington, Hydrographic Office, May, 1928. 26.1×23.5 in. [Vessels should not use this chart for navigational purposes.] † 20c. N 6.18: 5199
- Elbe River*, Germany, North Sea, Brunsbuttelkoog to Hamburg, from latest German surveys; with inset, Hamburg and Altona harbors; chart 4909. Natural scale 1: 53,205. Washington, Hydrographic Office, published Feb. 1915, 9th edition, May, 1928. 24.8×37.3 in. † 40c. N 6.18: 4909
- Formosa I.* (Taiwan To) and Strait, China Sea, from latest Japanese and British surveys; chart 3176. Natural scale 1: 650,629 at lat. 24°. Washington, Hydrographic Office, published June, 1916, 6th edition, Apr. 1928. 25.8×38.7 in. † 40c. N 6.18: 3176

How to order publications—See information following Contents

- Hokushu*. Anchorages on north and west coasts of Hokushu, Japan; chart 2426. Washington, Hydrographic Office, published Mar. 1918, 2d edition, Apr. 1928. 23×25 in. †20c. N 6.18: 2426
 Abashiri Byochi, north coast, from Japanese survey in 1905.
 Mashike Hakuchi, west coast, from Japanese survey in 1897.
 Monbetsu Byochi, north coast, from Japanese survey in 1906.
 Yesashi Byochi, north coast, from Japanese survey in 1906.
- Ice*. Ice supplement to Hydrographic bulletin; issue 239. Scale 1° long.=0.3 in. Washington, Hydrographic Office [1928]. 8.9×11.8 in. [To accompany Hydrographic bulletin 2017, May 2, 1928.] † N 6.3/2: 239
 — Same; issue 240. Scale 1° long.=0.3 in. Washington, Hydrographic Office [1928]. 8.9×11.8 in. [To accompany Hydrographic bulletin 2018, May 9, 1928.] † N 6.3/2: 240
 — Same; issue 241. Scale 1° long.=0.3 in. Washington, Hydrographic Office [1928]. 8.9×11.8 in. [To accompany Hydrographic bulletin 2019, May 16, 1928.] † N 6.3/2: 241
 — Same; issue 242. Scale 1° long.=0.3 in. Washington, Hydrographic Office [1928]. 8.9×11.8 in. [To accompany Hydrographic bulletin 2020, May 23, 1928.] † N 6.3/2: 242
 — Same; issue 243. Scale 1° long.=0.3 in. Washington, Hydrographic Office [1928]. 8.9×11.8 in. [To accompany Hydrographic bulletin 2021, May 22 (29), 1928.] † N 6.3/2: 243
- Panama*. Plans on north coast of Panama, Central America; chart 2162. Washington, Hydrographic Office, published Mar. 1904, 4th edition, Apr. 1928. 21.6×13.7 in. †20c. N 6.18: 2162
 Carreto, Puerto, from old Spanish plan.
 Isla de Pinos Anchorage, from reconnaissance by U. S. S. Castine in 1904.
- Pilot charts*. Pilot chart of Central American waters, June, 1928; chart 3500. Scale 1° long.=0.7 in. Washington, Hydrographic Office, May 14, 1928. 23.4×35.1 in. [Monthly. Certain portions of the data are furnished by the Weather Bureau.] †10c. N 6.24: 928/6
 NOTE.—Contains on reverse: Cyclonic storms.
- Pilot chart of Indian Ocean, July, 1928; chart 2603. Scale 1° long.=0.2 in. Washington, Hydrographic Office, May 14, 1928. 22.6×31 in. [Monthly. Certain portions of the data are furnished by the Weather Bureau.] †10c. N 6.17: 928/7
 NOTE.—Contains on reverse: Cyclonic storms.
- Pilot chart of north Atlantic Ocean, June, 1928; chart 1400. Scale 1° long.=0.27 in. Washington, Hydrographic Office, May 14, 1928. 23.2×31.8 in. [Monthly. Certain portions of the data are furnished by the Weather Bureau.] †10c. N 6.15/1: 928/6
 NOTE.—Contains on reverse: Chart of the world, showing great circle distances and azimuths from Washington, D. C., to all points on the earth's surface.
- Pilot chart of north Pacific Ocean, July, 1928; chart 1401. Scale 1° long.=0.2 in. Washington, Hydrographic Office, May 14, 1928. 23.7×35.3 in. [Monthly. Certain portions of the data are furnished by the Weather Bureau.] †10c. N 6.16: 928/7
 NOTE.—Contains on reverse: Tropical storms of eastern north Pacific Ocean, by Willis Edwin Hurd; [with] Cyclone of Sept. 9–10, 1922, by David Polowe and other officers.
- Pilot chart of upper air, north Atlantic Ocean, May, 1928; chart 1400a. Scale 1° long.=0.27 in. Washington, Hydrographic Office, Apr. 25, 1928. 23×31.8 in. [Monthly. Certain portions of the data are furnished by the Weather Bureau.] †10c. N 6.28: 928/5
 NOTE.—Contains text on reverse.
- Superior, Lake*. Lake Superior, Canada, Middlebrun Bay to Pigeon River, including Thunder Bay, from Canadian Government survey in 1903 and 1904; chart 5276. Scale stat. m.=0.9 in., natural scale 1:72,489. Washington, Hydrographic Office, published Sept. 1920, 2d edition, Apr. 1928. 37×33.7 in. †50c. N 6.18: 5276

How to order publications—See information following Contents

Yangtze River. Approaches to Yangtze River, China, from surveys by Chinese Maritime Customs between 1916 and 1924; chart 3218. Natural scale 1: 121,192. Washington, Hydrographic Office, published Mar. 1916, 10th edition, Apr. 1928. 28.5×40.3 in. †50c. N 6.18: 3218

SUPPLIES AND ACCOUNTS BUREAU

Naval supplies. Index to specifications issued by Navy Department for naval stores and material. Apr. 2, 1928. vi+42 p. 12° [Quarterly.] †
N 20.6/3: 928/2

Supply Corps, Navy. Memorandum for information of officers of Supply Corps, commanding officers, and commandants; May 1, 1928. [1928.] p. 10371-409+leaves 10409a-h, 12° [Monthly. Includes Advance notice of changes in Manual of Supply Corps, Navy, 1922.] †
N 20.7/1: 309

PAN AMERICAN UNION

NOTE.—The Pan American Union sells its own monthly bulletins, handbooks, etc., at prices usually ranging from 5c. to \$2.50. The price of the English edition of the bulletin is 25c. a single copy or \$2.50 a year, the Spanish edition \$2.00 a year, the Portuguese edition \$1.50 a year; there is an additional charge of 75c. a year on each edition for countries outside the Pan American Union. Beginning with Jan. 1925, the Pan American Union began the publication of 4 series, in Spanish and Portuguese, on the following subjects: Agriculture; Education; Finance, industry, and commerce; Public health and child welfare. The Spanish series is issued monthly and the Portuguese bimonthly. They are not published in English. The subscription price is 50c. for 12 issues of each series; single copies of any series, 5c. Address the Pan American Union, Washington, D. C.

Alcoholism. El deber del maestro en la lucha contra el alcoholismo; [por Cora Frances Stoddard]. [1928.] ii+10 p. (Educación no. 40, Mayo de 1928.) [Del Boletín de la Unión Panamericana, Mayo, 1928. Traducido del Scientific temperance journal, Otoño de 1927.] † Paper, 5c.; subscription price for 12 issues of series, 50c. AR 1.13: s 40

Archaeology. Investigaciones arqueológicas en la región Media Americana en 1927, publicada por la Unión Panamericana en cumplimiento de la resolución de la quinta Conferencia Internacional Americana sobre Protección de los Restos Arqueológicos; [por S. G. Morley]. [1928.] [1]+16+[1] p. il. (Arqueología Americana no. 3.) † Paper, 5c. AR 1.20: s 3

Argentina [foreign trade of Argentina for 1926] latest reports from Argentine official sources. [1928.] [1]+24 p. (Foreign trade series no. 37, 1928.) †
AR 1.19: 37

Bulletin (English edition). Bulletin of Pan American Union, May, 1928; [v. 62, no. 5]. [1928.] iv+439-545 p. il. [Monthly. For price, see note above under center head.]
L. C. card 8-30967 AR 1.6: e 62/5

— Same. (H. doc. 60, pt. 5, 70th Cong. 1st sess.)

— (*Portuguese edition*). Boletim da União Pan-Americana, Maio, 1928, edição portuguesa; [v. 30, no. 5]. [1928.] iv+329-411 p. il. [Monthly. For price, see note above under center head.]
L. C. card 11-27014 AR 1.6: p 30/5

— (*Spanish edition*). Boletín de la Unión Panamericana, Mayo, 1928, sección española; [v. 62, no. 5]. [1928.] iv+447-568 p. il. [Monthly. For price, see note above under center head.]
L. C. card 12-12555 AR 1.6: s 62/5

Honduras [foreign trade of Honduras for 1926-27] latest reports from Honduran official sources. [1928.] [1]+6 p. (Foreign trade series no. 38, 1928.) †
AR 1.19: 38

New Year of tropical American indigenes [New Year festival of ancient inhabitants of tropical America and its revival; by Zelia Nuttall]. [1928.] 8 p. il. (Pan American miscellany no. 9.) [From Bulletin, Jan. 1928.] † Paper, 5c.
AR 1.27: e 9

NOTE.—The series number 9 was incorrectly given to Diary of Padre Juan Antonio Rivera, for which see Monthly catalogue for Jan. 1928, p. 501. The Diary should have been designated Pan American miscellany no. 10, and the edition has been corrected by the cancellation of no. 9 and the substitution of no. 10.

How to order publications—See information following Contents

Potatoes. Mejores patatas para la América tropical; [por W. A. Orton]. [1928.] ii+14 p. il. (Agricultura no. 40, Mayo de 1928.) [Del Boletín de la Unión Panamericana, Mayo, 1928.] †Paper, 5c.; subscription price for 12 issues of series, 50c. AR 1.12: s 40

PANAMA CANAL

NOTE.—Although The Panama Canal makes its reports to, and is under the supervision of, the Secretary of War, it is not a part of the War Department.

Panama Canal record, v. 21, no. 39-43; May 2-30, 1928. Balboa Heights, C. Z. [1928]. p. 527-590. [Weekly.] L. C. card 7-35328 W 70.5: 21/39-43

NOTE.—The yearly subscription rate of the Panama Canal record is 50c. domestic, and \$1.00 foreign (single issues 2c.), except in the case of Government departments and bureaus, Members of Congress, representatives of foreign Governments, steamship lines, chambers of commerce, boards of trade, and university and public libraries, to whom the Record is distributed free. The word "domestic" refers to the United States, Canada, Canal Zone, Cuba, Guam, Hawaii, Manua, Mexico, the Philippines, Porto Rico, Republic of Panama, Tutuila, and the Virgin Islands. Subscriptions will commence with the first issue of the Record in the month in which the subscriptions are received, unless otherwise requested. Remittances should be made payable to Disbursing Clerk, The Panama Canal, but should be forwarded to the Chief of Office, The Panama Canal, Washington, D. C. The name and address to which the Record is to be sent should be plainly written. Postage stamps, foreign money, and defaced or smooth coins will not be accepted.

POST OFFICE DEPARTMENT

Air mail. Air mail information; [issued by] 3d assistant Postmaster General. May 10, 1928. 1 p. il. 4° † P 4.2: Ai 7/8

— Air mail service; [issued by] 2d assistant Postmaster General. May 15, 1928. 1 p. 4° † P 3.2: Ai 7/5

— Air mail service, change in schedule; [issued by] 2d assistant Postmaster General. May 22, 1928. 1 p. 4° † P 3.2: Ai 7/6

— Air-mail service, change in schedule; [issued by] 2d assistant Postmaster General. May 24, 1928. 1 p. 4° † P 3.2: Ai 7/7

Mail matter. Name and address of sender must be placed on 4th class mail; [issued by] 3d assistant Postmaster General. May 2, 1928. 1 p. oblong 32° † P 4.2: F 82/5

Money-orders. Stolen money-order forms; [issued by] 3d assistant Postmaster General. Apr. 30, 1928. 1 p. narrow 8° † P 4.2: M 74/179

— Stolen money-order forms; [issued by] 3d assistant Postmaster General. May 7, 1928. 1 p. narrow 8° † P 4.2: M 74/180

— Stolen money-order forms; [issued by] 3d assistant Postmaster General. May 8, 1928. 1 p. narrow 8° † P 4.2: M 74/181

— Stolen money-order forms; [issued by] 3d assistant Postmaster General. May 17, 1928. 1 p. narrow 8° † P 4.2: M 74/182

— Stolen money-order forms; [issued by] 3d assistant Postmaster General. May 18, 1928. 1 p. narrow 8° † P 4.2: M 74/183

— Stolen money-order forms; [issued by] 3d assistant Postmaster General. May 19, 1928. 1 p. narrow 8° † P 4.2: M 74/184

— Stolen money-order forms; [issued by] 3d assistant Postmaster General. May 22, 1928. 1 p. narrow 8° † P 4.2: M 74/185

— Stolen money-order forms; [issued by] 3d assistant Postmaster General. May 25, 1928. 1 p. narrow large 8° † P 4.2: M 74/186

— Stolen money-order forms; [issued by] 3d assistant Postmaster General. May 28, 1928. 1 p. narrow large 8° † P 4.2: M 74/187

Narcissus bulb quarantine; [issued by] 3d assistant Postmaster General. Apr. 27, 1928. 1 p. 12° † P 4.2: N 16

- Postage-stamps.* Stamp stock requisitions to be properly indorsed; [issued by] 3d assistant Postmaster General. May 24, 1928. 1 p. oblong 48° †
P 4.2: St 2/21
- Valley Forge commemorative stamp; [issued by] 3d assistant Postmaster General. May 12, 1928. 1 p. 4° †
P 4.2: V 24
- Postal bulletin*, v. 49, no. 14678-703; May 1-31, 1928. [1928.] various paging, il. f° [Daily except Sundays and holidays.] * Paper, 5c. single copy, \$2.00 a yr.
L. C. card 6-5810 P 1.3: 49
- Postal guide.* United States official postal guide, 4th series, v. 7, no. 11; May, 1928. monthly supplement. 1928. cover-title, 80 p. il. [Includes Changes 183-201 affecting United States official postal guide for July, 1927, and Inserts 332-334 to Postal laws and regulations of United States, edition of 1924. Text and illustration on p. 2-4 of cover.] * Official postal guide, with supplements, \$1.25, foreign subscription, \$1.75; July issue, \$1.00; supplements published monthly (11 pamphlets), 50c., foreign subscription, 75c.
L. C. card 4-18254 P 1.10/1: 927/11
- Poultry.* Acceptance of day-old chicks without special handling charge; [issued by] 3d assistant Postmaster General. May 3, 1928. 1 p. oblong 48° †
P 4.2: C 43/3
- Syracuse, N. Y.* Distribution scheme, Syracuse, N. Y., post office; corrected to Apr. 1, 1928. 1928. [1]+78 p. 12° †
P 1.18: Sy 1/3

EQUIPMENT AND SUPPLIES DIVISION

- Postal supplies.* List of postal supplies furnished post offices of 3d class. June 1, 1928. ii+1-6 p.+leaves 7-20. ‡
P 18.2: P 84/3/928

FOREIGN MAILS DIVISION

- Steamboats.* Schedule of steamers appointed to convey mails from United States to foreign countries, May, 1928. Apr. 21, 1928. 1 p. f° [Monthly.] * Paper, 5c. single copy, 50c. a yr.; foreign subscription, 75c.
L. C. card 25-26231 P 8.5: 928/5
- Same, June, 1928. May 23, 1928. 1 p. f° [Monthly.] P 8.5: 928/6

TOPOGRAPHY DIVISION

NOTE.—Since February, 1908, the Division of Topography has been preparing rural-delivery maps of counties in which rural delivery is completely established. They are published in two forms, one giving simply the rural free delivery routes, starting from a single given post office, and sold at 75 cents each; the other, the rural free delivery routes in an entire county, sold at 50 cents each. A uniform scale of 1 inch to 1 mile is used. Editions are not issued, but blue line print copies are produced in response to special calls addressed to the Disbursing Clerk, Post Office Department, Washington, D. C. These maps should not be confused with the post route maps, for which see Monthly catalogue for February, 1928, page 630.

PRESIDENT OF UNITED STATES

- Addresses.* Address of President Coolidge at Gettysburg battle field, May 30, 1928. 1928. [1]+7 p. †
L. C. card 28-26379 Pr 30.2: G 33
- Address of President Coolidge at joint meeting of American Federation of Arts and American Association of Museums, Washington, D. C., May 16, 1928. 1928. [2]+4 p. †
L. C. card 28-26359 Pr 30.2: Am 3/5
- Address of President Coolidge at 150th anniversary of Phillips Academy, Andover, Mass., May 19, 1928. 1928. [2]+7 p. †
L. C. card 28-26360 Pr 30.2: P 54

How to order publications—See information following Contents

Alaska. Executive order, Alaska [eliminating lands in Alaska from those reserved by Executive order of June 23, 1914, for townsite purposes in connection with construction and operation of railroads, and restoring said lands to public domain subject to entry under homestead laws applicable to Alaska]. May 8, 1928. 1 p. f° (No. 4878.) ‡ Pr 30.5: Al 12/71

— Executive order, Alaskan timber reserve no. 1 reduced [revoking Executive order of June 22, 1915, as modified by Executive orders of Feb. 16, 1918, Feb. 5, 1919, and Nov. 26, 1924, reserving timber on certain lands in Alaska for use in connection with Government railroad in Alaska, in so far as it affects timber on remainder of area included in original order]. Apr. 27, 1928. 1 p. f° (No. 4865.) ‡ Pr 30.5: Al 12/70

Alien property. Executive order authorizing Alien Property Custodian to sell certain property at private sale [being real estate in Jefferson County, Ky., belonging to Waldemar Conrad von Zedtwitz of Germany]. [May 9, 1928.] [2] p. f° (No. 4881.) ‡ Pr 30.5: Al 42/49

Alien Property Custodian. Executive order supplemental to Executive order of Oct. 12, 1917, vesting power and authority in designated officers and making rules and regulations under trading with the enemy act [approved Oct. 6, 1917, and amendments thereto, especially as concerns Alien Property Custodian and settlement of claims by him]. Apr. 23, 1928. 1 p. f° (No. 4862.) ‡ Pr 30.5: T 675

Armstrong, George R. Veto message relating to George R. Armstrong, message transmitting without approval H. R. 4664, for relief of George R. Armstrong. May 22, 1928. 2 p. (H. doc. 318, 70th Cong. 1st sess.) * Paper, 5c.

Army emergency officers' retired list. Veto message regarding retirement of emergency officers, message returning without approval bill (S. 777) making eligible for retirement, under certain conditions, officers and former officers of Army, Navy, and Marine Corps, other than officers of Regular Army, Navy, or Marine Corps, who incurred physical disability in line of duty while in service of United States during World War. May 3, calendar day May 24, 1928. 3 p. (S. doc. 153, 70th Cong. 1st sess.) * Paper, 5c.

Bands (music). Veto message regarding Army bands, message returning without approval bill (S. 750) to amend act for making further and more effectual provision for national defense, as amended [relative to commissioning of Army bandmasters]. May 3, calendar day May 24, 1928. 2 p. (S. doc. 154, 70th Cong. 1st sess.) * Paper, 5c.

Child health day, proclamation [setting apart May 1, 1928, as Child health day]. Apr. 28, 1928. 1 p. f° (No. 1835.) ‡ Pr 30: C 437

Colorado. Executive order, Colorado [revoking Executive order of Oct. 21, 1925, which withdrew certain public lands in Colorado from settlement, etc., pending resurvey, and authorizing that said lands be opened only to entry under homestead or desert land laws by qualified ex-service men of War with Germany for period of 91 days, after which any remaining land may be open to general public under any public land law applicable thereto]. May 3, 1928. 1 p. f° (No. 4875.) ‡ Pr 30.5: C 719/26

Copyright, Rumania, proclamation [extending to citizens of Rumania all benefits of act of Mar. 4, 1909, including copyright controlling parts of instruments serving to reproduce mechanically musical works, and providing that provisions of sec. 1 (e) shall apply only to compositions published after July 1, 1909, and registered for copyright in United States, which have not been reproduced within United States prior to May 14, 1928]. May 14, 1928. 1 p. f° (No. 1836.) ‡ Pr 30.7: C 796/8

Cowlitz Indians. Veto message relating to Cowlitz tribe of Indians, message transmitting without approval H. R. 167, to amend act of Feb. 12, 1925, so as to permit Cowlitz tribe of Indians to file suit in Court of Claims under said act. May 22, 1928. 1 p. (H. doc. 319, 70th Cong. 1st sess.) * Paper, 5c.

- Customs Service.* Executive order [authorizing transfer of certain persons named in order and now employed in Customs Service in foreign countries to classified clerical positions in Customs Service]. Apr. 25, 1928. 1 p. f° (No. 4864.) ‡ Pr 30.5: C 969/3
- Executive order [creating Durham, N. C., as port of entry in customs collection district no. 15 (North Carolina), with headquarters at Wilmington, N. C., effective 30 days from date of this order]. May 3, 1928. 1 p. f° (No. 4876.) ‡ Pr 30.5: N 811/4
- Executive order [creating Fabens, Tex., as port of entry in customs collection district no. 24 (El Paso), with headquarters at El Paso, Tex., effective 30 days from date of this order]. May 1, 1928. 1 p. f° (No. 4869.) ‡ Pr 30.5: T 312/3
- Dudley, John G.* Executive order [authorizing reinstatement of John G. Dudley as statistical and research agent and legal advisor in Department of Commerce]. May 3, 1928. 1 p. f° (No. 4871.) ‡ Pr 30.5: D 865/2
- Foreign service.* Executive order [establishing Chapter iv-9 of Instructions to diplomatic officers of United States: Regulations governing selection, training and promotion of foreign service officers for language assignments in the Near East, in eastern Europe, and in north Africa]. [May 8, 1928.] [2] p. f° (No. 4879.) ‡ Pr 30.5: F 761/10
- Gardner, Mrs. Charlotte S.* Executive order [authorizing appointment of Mrs. Charlotte Steele Gardner to appropriate clerical position in Employees' Compensation Commission]. Apr. 28, 1928. 1 p. f° (No. 4868.) ‡ Pr 30.5: G 171
- Hubbard, Edmund F.* Veto message relating to Edmund F. Hubbard, message transmitting without approval H. R. 10139, for relief of Edmund F. Hubbard. May 22, 1928. 2 p. (H. doc. 321, 70th Cong. 1st sess.) * Paper, 5c.
- Indians.* Executive order [providing that trust period on allotments of Prairie band of Pottawatomie Indians in Kansas, which expires during calendar year 1928, be extended for period of 10 years, except those named in order]. Apr. 16, 1928. 1 p. f° (No. 4858.) ‡ Pr 30.5: P 847/2
- Jones, Mrs. Roy K.* Executive order [authorizing appointment of Mrs. Roy K. Jones to appropriate position in Navy Department]. Apr. 17, 1928. 1 p. f° (No. 4859.) ‡ Pr 30.5: J 724
- Kansas City, Mexico and Orient Railroad Company* labor dispute, proclamation [creating board to investigate such dispute and report their findings to President of United States within 30 days of date of proclamation]. Apr. 28, 1928. 1 p. f° (No. 1834.) ‡ Pr 30.7: K 133
- Marketing of farm produce.* Message to Senate returning without approval Senate bill 3555, to establish Federal Farm Board to aid in orderly marketing and in control and disposition of surplus of agricultural commodities in interstate commerce, May 23, 1928. 1928. [1]+25 p. [Includes Opinion of Attorney General.] * Paper, 5c. L. C. card 28-26385 Pr 30.8: F31/2
- Same, with text of act and with title, veto message relating to agriculture surplus control act, message returning without approval bill (S. 3555) to establish Federal Farm Board to aid in orderly marketing and in control and disposition of surplus of agricultural commodities in interstate and foreign commerce. May 3, calendar day May 23, 1928. 30 p. (S. doc. 141, 70th Cong. 1st sess.) [Includes Opinion of Attorney General.] * Paper, 5c. L. C. card 28-26413
- Minnesota.* Executive order, Minnesota [revoking Executive order of Nov. 14, 1927, which withdrew lands in counties of Lake of the Woods and Roseau, Minn., from settlement, etc., in order to carry into effect provisions of convention between United States and Great Britain to regulate level of Lake of the Woods, and presenting revised list of lands to be withdrawn for that purpose]. [Apr. 28, 1928.] 2 p. f° ([No. 4867.]) ‡ Pr 30.5: M 666/6

National forests. Executive order, Harney National Forest, S. Dak. [modifying boundaries of Harney National Forest by excluding therefrom lands in South Dakota]. Apr. 27, 1928. 1 p. f° (No. 4866.) ‡ Pr 30.5: H 229/2

— Executive order, Manti National Forest, Utah [including land in Utah in Manti National Forest in so far as withdrawal does not interfere with or defeat legal rights under public land laws]. May 9, 1928. 1 p. f° (No. 4880.) ‡ Pr 30.5: M 319/3

— Executive order [revoking Executive order of Dec. 22, 1924, which established McClellan National Forest, Ala., on portion of Camp McClellan military reservation, Ala.]. May 4, 1928. 1 p. f° (No. 4877.) ‡ Pr 30.5: M 132/2

Nevada. Executive order, Nevada [withdrawing land in Nevada from settlement, etc., subject to any prior valid claim, for use by Department of Commerce in maintenance of air navigation facilities]. May 3, 1928. 1 p. f° (No. 4873.) ‡ Pr 30.5: Ai 71/24

New Mexico. Supplemental Executive order, New Mexico [designating other public lands to be added to those withdrawn by Executive order of Apr. 2, 1924, which temporarily withdrew certain public lands in New Mexico for classification and pending determination as to advisability of reserving same for national park or monument purposes]. May 3, 1928. 1 p. f° (No. 4870.) ‡ Pr 30.5: N 42 m/33

Pathfinder Bird Refuge. Executive order, Pathfinder Bird Refuge, Wyo. [re-establishing with its original boundaries reservation for protection of native birds created by Executive order of Feb. 25, 1909, and abolished by Executive order of Aug. 18, 1922, to be known as Pathfinder Bird Refuge.] Apr. 19, 1928. 1 p. map, f° (No. 4860.) ‡ Pr 30.5: B 532/13

Public Health Service. Veto message relating to Public Health Service, message transmitting without approval H. R. 11026, for coordination of public-health activities of Government, and for other purposes. May 22, 1928. 2 p. (H. doc. 320. 70th Cong. 1st sess.) * Paper, 5c.

Roads. Veto message relating to funds authorized for roads through public and Indian lands, message returning without approval bill (S. 3674) to amend act to provide that United States shall aid States in construction of rural post roads, approved July 11, 1916, as amended and supplemented. May 3, calendar day May 18, 1928. 2 p. (S. doc. 111. 70th Cong. 1st sess.) * Paper, 5c.

Spokane Indians. Veto message authorizing Indians in State of Washington to present claims to Court of Claims, message returning without approval bill (S. 1480) authorizing certain Indian tribes and bands [namely Lower Spokane and Lower Pend d'Oreille or Lower Kalispel tribes] or any of them, residing in State of Washington, to present their claims to Court of Claims. May 3, calendar day May 18, 1928. 3 p. (S. doc. 110. 70th Cong. 1st sess.) * Paper, 5c.

Utah. Executive order, Utah [withdrawing certain public land in Utah from settlement, etc., for use by Department of Commerce in maintenance of air navigation facilities]. May 3, 1928. 1 p. f° (No. 4872.) ‡ Pr 30.5: Ai 71/23

Wyoming. Executive order, Wyoming [revoking Executive order of Oct. 5, 1923, which withdrew certain public lands in Wyoming from settlement, etc, pending resurvey, in so far as it affects township named in present order, and authorizing that said lands be opened only to entry under homestead or desert land laws by qualified ex-service men of War with Germany for period of 91 days, after which any remaining land may be open to general public under any public land law applicable thereto]. Apr. 24, 1928. 1 p. f° (No. 4863.) ‡ Pr 30.5: W 994/35

Wyoming—Continued.

— Executive order, Wyoming [revoking Executive order of June 12, 1925, which withdrew certain public lands in Wyoming from settlement, etc., pending resurvey, and authorizing that said lands be opened only to entry under homestead or desert land laws by qualified ex-service men of War with Germany for period of 91 days, after which any remaining land may be open to general public under any public land law applicable thereto]. Apr. 23, 1928. 1 p. f° (No. 4861.) ‡ Pr 30.5: W 994/34

— Executive order, Wyoming [revoking Executive order of June 18, 1926, which withdrew certain public lands in Wyoming from settlement, etc., pending resurvey, in so far as it affects townships named in present order, and authorizing that said lands be opened only to entry under homestead or desert land laws by qualified ex-service men of War with Germany for period of 91 days, after which any remaining land may be open to general public under any public land law applicable thereto]. May 3, 1928. 1 p. f° (No. 4874.) ‡ Pr 30.5: W 994/36

— Supplemental Executive order, Wyoming [modifying Executive order of July 7, 1927, which temporarily withdrew certain public lands in Wyoming from settlement, etc., in aid of proposed legislation, by adding and releasing certain lands and authorizing that released lands be opened only to entry under homestead or desert land laws by qualified ex-service men of War with Germany for period of 91 days, after which any remaining land may be open to general public under any public land law applicable thereto]. Apr. 16, 1928. 1 p. f° (No. 4857.) ‡ Pr 30.5: W 994/33

RAILROAD ADMINISTRATION

Demurrage. No. 342, in Supreme Court, Oct. term, 1927, Krauss Brothers Lumber Company v. Andrew W. Mellon, director general of railroads, as agent, etc., et al.; motion by respondents to amend judgment as to costs and retax costs. 1928. cover-title, 5 p. ‡ Y 3.R 13/2: 8 K 863/10

Report of director general of railroads [Jan. 1, 1927–Jan. 1, 1928]. May 16, 1928. 6 p. (H. doc. 306, 70th Cong. 1st sess.) * Paper, 5c. L. C. card 18-26755

SHIPPING BOARD

Commerce. Comparative summary of water borne foreign commerce, with graphic charts, Jan. 1, 1921–Dec. 31, 1927; [prepared in] Bureau of Research, Division of Statistics. Apr. 26, 1928. 1 p. 3 pl. oblong large 8° (Report D. S. 399.) [Bimonthly.] ‡ SB 7.5/399: 927/4

Imports and exports of commodities by United States coastal districts and foreign trade regions, Oct. 1927; [prepared in] Bureau of Research, Division of Statistics. [Mar. 31] 1928. 8 leaves, oblong large 8° (Report D. S. 275.) [Monthly. Figures subject to revision.] ‡ SB 7.5/275: m 927/10

Intercoastal traffic. Intercoastal traffic, Oct.–Dec. 1927; [prepared in] Bureau of Research, Division of Statistics. [Apr. 20] 1928. 2 leaves, oblong large 8° (Report D. S. 158.) [Quarterly. Figures subject to revision.] ‡ SB 7.5/158: q 927/4

— United States water borne intercoastal traffic by ports of origin and destination and principal commodities, fiscal year 1927; [prepared in] Bureau of Research, Division of Statistics. [Apr. 7] 1928. 11 leaves, oblong large 8° (Report D. S. 317.) [Annual. Figures subject to revision.] ‡ SB 7.5/317: 927/1

Passenger traffic. Ocean borne passenger traffic of United States (Great Lakes excluded), Oct.–Dec. 1927; [prepared in] Bureau of Research, Division of Statistics. [Apr. 21] 1928. 4 leaves, oblong large 8° (Report D. S. 157.) [Quarterly. Figures subject to revision.] ‡ SB 7.5/157: q 927/4

How to order publications—See information following Contents

Pipe. Docket no. 39. Bonnell Electric Manufacturing Company v. Pacific Steamship Company; [decided Mar. 6, 1928; report and order of board]. 1928. [1]+143-144+[1] p. [Report from Shipping Board reports, v. 1.] †
SB 1.10/a: B 643

Transoceanic Corporation. Construction of vessels by Transoceanic Corporation, letter transmitting, in response to resolution, report relative to proposal of Transoceanic Corporation in connection with construction of fast passenger vessels. 1928. iv+57 p. il. (S. doc. 87, 70th Cong. 1st sess.) * Paper, 10c.
L. C. card.28-26331

SHIPPING BOARD MERCHANT FLEET CORPORATION

Merchant Fleet news, v. 1, no. 10; Mar. 1928. [1928.] 16 p. il. 4° [Monthly.] †
L. C. card 27-22836 SB 2.16: 1/10

Ships. Schedule of sailings, passenger, mail, and freight vessels operated for Shipping Board between United States and foreign ports, May 1-June 15, 1928, no. 78; issued by Traffic Department. [1928.] vi+26 p. il. [Monthly. Imprint date incorrectly given on back of cover as 1927.] †
L. C. card 23-26331 SB 2.14: 928/5

SMITHSONIAN INSTITUTION

NOTE.—In a recent price-list, the Smithsonian Institution publishes this notice: "Applicants for the publications in this list are requested to state the grounds for their requests, as the Institution is able to supply papers only as an aid to the researches or studies in which they are especially interested. These papers are distributed *gratis*, except where price is given, and should be ordered by the *publication numbers* arranged in sequence. The serial publications of the Smithsonian Institution are as follows: 1, Smithsonian contributions to knowledge; 2, Smithsonian miscellaneous collections; 3, Smithsonian annual reports. No sets of these are for sale or distribution, as most of the volumes are out of print. The papers issued in the series of Contributions to knowledge and Miscellaneous collections are distributed without charge to public libraries, educational establishments, learned societies, and specialists in this country and abroad; and are supplied to other institutions and individuals at the prices indicated. Remittances should be made payable to the 'Smithsonian Institution.' The Smithsonian report volumes and the papers reprinted in separate form therefrom are distributed *gratuitously* by the Institution to libraries and individuals throughout the world. Very few of the Report volumes are now available at the Institution, but many of those of which the Smithsonian edition is exhausted can be purchased from the Superintendent of Documents, Government Printing Office, Washington, D. C. The Institution maintains mailing-lists of public libraries and other educational establishments, but no *general mailing-list of individuals*. A library making application to be listed for Smithsonian publications should state the number of volumes which it contains and the date of its establishment, and have the endorsement of a Member of Congress."

The annual reports are the only Smithsonian publications that are regularly issued as public documents. All the others are paid for from the private funds of the Institution, but as they are usually regarded as public documents and have free transmission by mail they are listed in the Monthly catalogue.

Walcott, Charles D. Charles Doolittle Walcott, secretary of Smithsonian Institution, 1907-27, memorial meeting, Jan. 24, 1928 [with Bibliography of published writings of Charles D. Walcott]. Washington, Smithsonian Institution, May 12, 1928. [7]+37 p. 1 por. (Publication 2964; Smithsonian miscellaneous collections, v. 80, no. 12.) † Paper, 25c.
L. C. card 28-26366 SI 1.7: 80/12

Yaksas; by Ananda K. Coomaraswamy. Washington, Smithsonian Institution, May 8, 1928. [2]+43 p. 23 p. of pl. (Publication 2926; Smithsonian miscellaneous collections, v. 80, no. 6.) † Paper, 80c.
L. C. card 28-26365 SI 1.7: 80/6

NATIONAL MUSEUM

NOTE.—The publications of the National Museum comprise an annual report and three scientific series, viz., Proceedings, Bulletins, and Contributions from national herbarium. The editions are distributed to established lists of libraries, scientific institutions, and specialists, any surplus copies being supplied on application. The Proceedings are usually brief technical papers and the Bulletins generally monographs based on the Museum collections in biology, geology, and anthropology. No sets of any of these series can now be furnished.

Beginning with v. 66, the binding of volumes of Proceedings in either paper or cloth was discontinued. The separate papers will be sent to depository libraries and to others desig-

How to order publications—See information following Contents

nated to receive them, as issued, and a title-page and index will be published for each volume so that the volume may be bound if desired.

- Bats.* American bats of genera *Myotis* and *Pizonyx*; by Gerrit S. Miller, jr., and Glover M. Allen. 1928. viii+218 p. il. 1 pl. (Bulletin 144.) * Paper, 55c. L. C. card 28-26370 SI 3.3: 144
- Belvosia.* Revision of American parasitic flies belonging to genus *Belvosia*; by J. M. Aldrich. 1928. cover-title, 45 p. (Proceedings, v. 73, art. 8; no. 2729.) † SI 3.6: 2729
- Copepods.* Two new species of commensal copepods from Woods Hole region; by H. R. Seiwel. 1928. cover-title, 5 p. 2 p. of pl. (Proceedings, v. 73, art. 18; no. 2739.) † SI 3.6: 2739
- Crustaceans.* Two common species of parasitic crustacea (*Sacculinidae*) of West Indies [with list of literature]; by H. Boschma. 1928. cover-title, 10 p. il. (Proceedings, v. 73, art. 5; no. 2726.) † SI 3.6: 2726
- Pit house villages.* Prehistoric pit house village site on Columbia River at Wahluke, Grant County, Wash.; by Herbert W. Krieger. 1928. cover-title, 29 p. 7 p. of pl. (Proceedings, v. 73, art. 11; no. 2732.) † SI 3.6: 2732
- Proceedings* of National Museum, [title-page, contents, and list of illustrations to] v. 71. 1928. xiii p. † SI 3.6: 2673-2696/t. p. & cont.

STATE DEPARTMENT

NOTE.—The series of lettered executive documents, to which several of the following publications under the Department of State belong, is printed in confidence for the use of the Senate, and is inaccessible to other purposes unless the Senate removes the injunction of secrecy.

- Aeronautics.* International aeronautical conference on civil aeronautics, report with accompanying papers, to the end that legislation may be enacted authorizing the President to invite representatives of foreign Governments to attend an international aeronautical conference on civil aeronautics to be held in Washington, D. C., Dec. 12-14 of this year and appropriation for expenses of such conference. May 18, 1928. 4 p. (H. doc. 308, 70th Cong. 1st sess.) * Paper, 5c.
- Aliens.* [Circular 926, Admission of aliens into United States]: sec. 2, Documents required of aliens entering United States [reprint of portion of section, with corrections]. [1928.] p. 3-6. [Issued in loose-leaf form for insertion in Circular.] † S 1.4/2: 926/2/p. 3-6, rev.
- Arbitration.* Arbitration treaty with France, arbitration treaty between United States and French Republic; signed Washington, Feb. 6, 1928. Feb. 6, 1928. 3 p. ([Confidential]; Senate executive D, 70th Cong. 1st sess.) [Injunction of secrecy removed Feb. 8, 1928.] † Y 1.70/1: D
- Arbitration with Germany, treaty of arbitration between United States and Germany; signed Washington, May 5, 1928. May 7, 1928. 3 p. (Confidential; Senate executive K, 70th Cong. 1st sess.) [Injunction of secrecy removed May 10, 1928.] † Y 1.70/1: K
- Arbitration with Italy, treaty of arbitration concluded between United States and Italy, Washington, Apr. 18 [19], 1928. May 2, 1928. 3 p. (Confidential; Senate executive J, 70th Cong. 1st sess.) [Injunction of secrecy removed May 10, 1928.] † Y 1.70/1: J
- Conciliation with Germany, treaty of conciliation between United States and Germany; signed Washington, May 5, 1928. May 7, 1928. 3 p. (Confidential; Senate executive L, 70th Cong. 1st sess.) [Injunction of secrecy removed May 10, 1928.] † Y 1.70/1: L
- Cattle.* Convention between United States and Mexico safeguarding livestock interests, convention concluded between United States and United Mexican States, [signed Washington] Mar. 16, 1928, for purpose of safeguarding livestock interests of the two countries through prevention of introduction of infectious and contagious diseases. Mar. 19, 1928. 4 p. (Confidential; [Senate] executive H, 70th Cong. 1st sess.) [Injunction of secrecy removed Mar. 28, 1928.] † Y 1.70/1: H

How to order publications—See information following Contents

- Consuls.* [Regulations governing consular service of United States, annotated: article 1, Consular branch of foreign service, reprint of portion of article, with corrections.] [May, 1928.] p. 23-24 [of article 1]. [Issued in loose-leaf form for insertion in Regulations.] ‡ S 1.5:926/art. 1/par. 12-14
- Same: article 2, Retirement of foreign service officers [reprint of portion of article, with corrections]. May, 1928. p. 1-2 [of article 2]. [Issued in loose-leaf form for insertion in Regulations.] ‡ S 1.5:926/art. 2/par. 31-34
- Same: [article 10, Citizenship, protection, passports, and registration, reprint of portion of article, with corrections]. Apr. 1928. p. 39-40a [of article 10]. [Issued in loose-leaf form for insertion in Regulations.] ‡ S 1.5:926/art. 10/par. 150
- Same: article 10, Citizenship, protection, passports, and registration, summary. May, 1928. 7 p. [Issued in loose-leaf form for insertion in Regulations.] ‡ S 1.5:926/art. 10/sum. 928
- Same: Index to article 10, Citizenship, protection, passports, and registration. May, 1928. 16 p. [Issued in loose-leaf form for insertion in Regulations.] ‡ S 1.5:926/art. 10/ind. 928
- Same: [article 16, Transportation of seamen, reprint of portion of article, with corrections]. May, 1928. p. 5-6 [of article 16]. [Issued in loose-leaf form for insertion in Regulations.] ‡ S 1.5:926/art. 16/par. 284-288
- Same: [article 28, Protection and promotion of American trade, reprint of portion of article, with corrections]. May, 1928. p. 35-36 [of article 28]. [Issued in loose-leaf form for insertion in Regulations.] ‡ S 1.5:926/art. 28/par. 602
- Same: article 29, Record books and archives [reprint of portion of article, with corrections]. May, 1928. p. 1-2 [of article 29]. [Issued in loose-leaf form for insertion in Regulations.] ‡ S 1.5:926/art. 29/par. 604
- Diplomatic list.* May, 1928. [1928.] cover-title, ii+44 p. 24° * Paper, 5c. single copy, 50c. a yr.; foreign subscription, 65c. L. C. card 10-16292 S 1.8:928/5
- Extradition.* Extradition treaty with Poland, extradition treaty between United States and Poland, signed Warsaw, Nov. 22, 1927, also transmitted, for information of Senate, protocol [signed Warsaw, Nov. 22, 1927] accompanying treaty. Feb. 16, 1928. 7 p. (Confidential: [Senate] executive G, 70th Cong. 1st sess.) [Injunction of secrecy removed Feb. 24, 1928.] ‡ Y 1.70/1: G
- Extradition with Honduras, supplementary extradition convention with Honduras; signed Tegucigalpa, Feb. 21, 1927. Dec. 8, 1927. 2 p. (Confidential; Senate executive A, 70th Cong. 1st sess.) [Injunction of secrecy removed Mar. 14, 1928.] ‡ Y 1.70/1: A
- Foreign relations.* Papers relating to foreign relations of United States: 1914 supplement, World War. 1928. cccix+862 p. [This is the first of the supplemental volumes containing the diplomatic correspondence concerning the World War.] * Cloth, \$1.75. L. C. card 10-3793 S 1.1:914/supp.
- Same. (H. doc. 474, 69th Cong. 1st sess.)
- International Juridical Congress on Wireless Telegraphy*, Rome, Italy, report recommending appropriation to pay expenditures involved in participation by United States in International Juridical Congress on Wireless Telegraphy to be held at Rome, Oct. 1, 1928. May 3, calendar day May 16, 1928. 2 p. (S. doc. 106, 70th Cong. 1st sess.) * Paper, 5c.
- International Technical Committee of Aerial Legal Experts*, report regarding work of International Technical Committee of Aerial Legal Experts, recommending authorization of annual appropriation to meet quota of United States toward expenses of this committee. May 3, calendar day May 4, 1928. 4 p. (S. doc. 94, 70th Cong. 1st sess.) * Paper, 5c.

International Telegraph Conference, report requesting that Congress be asked to enact legislation authorizing appropriation to pay for expenditures involved in participation by United States in International Telegraph Conference to be held at Brussels in 1928. May 18, 1928. 3 p. (H. doc. 309, 70th Cong. 1st sess.) * Paper, 5c.

Monroe doctrine. Centenary of Monroe doctrine. address by Charles E. Hughes, Secretary of State, at meeting held under auspices of American Academy of Political and Social Science and Philadelphia Forum at Philadelphia, Nov. 30, 1923, to celebrate centenary of Monroe doctrine. 1928. cover-title, [1]+16 p. †
L. C. card 28-26338 S 1.2: M 75/2

— Observations on Monroe doctrine, address by Charles E. Hughes, Secretary of State, delivered before American Bar Association, Minneapolis, Minn., Aug. 30, 1923. [Reprint] 1928. [1]+20 p. †
L. C. card 23-26941 S 1.2: M 75/rep.

Pan American Sanitary Conference. Additional protocol to Pan American sanitary convention, additional protocol signed Lima, Oct. 17 [19], 1927, to Pan American sanitary convention, signed Habana, Nov. 14, 1924, to ratification of which Senate gave its advice and consent, Feb. 23, 1925. Feb. 16, 1928. 4 p. (Confidential; [Senate] executive E, 70th Cong. 1st sess.) [Injunction of secrecy removed Feb. 24, 1928.] † Y 1.70/1: E

Parcel post convention between Austria and United States; [signed Vienna, Feb. 16, 1928, Washington, Mar. 1, 1928, approved Mar. 13, 1928]. 1928. [1]+23 p. [English and German.] † Post Office Department.
L. C. card 28-26320 S 9.2: P 84/13

Peace. Protocol to treaty with Netherlands, for advancement of general peace, protocol signed [Washington] Feb. 13, 1928, between United States and Netherlands, interpretative of article 1 of treaty concluded between the two countries Dec. 18, 1913, looking to advancement of cause of general peace. Feb. 16, 1928. 3 p. (Confidential; [Senate] executive F, 70th Cong. 1st sess.) [Injunction of secrecy removed Feb. 24, 1928.] † Y 1.70/1: F

HAITI, AMERICAN HIGH COMMISSIONER TO

Report. 6th annual report of American High Commissioner at Port au Prince, Haiti, to Secretary of State, [calendar year] 1927. 1928. v+83 p. il. * Paper, 15c.
L. C. card 23-26709 S 1.22: 927

SUPREME COURT

[*Journal*] May 14-28, 1928; [slips] 100-105. [1928.] leaves 306-338. [*Journal for* May 14, 1928, slip 100 is a corrected print.] † Ju 6.5: 927

TAX APPEALS BOARD

Decisions. Reports, advance sheet: James Couzens v. commissioner of internal revenue, docket no. 10438; [promulgated] May 5, 1928. [1928.] ii+139 p. * Paper, 15c.
L. C. card 24-27411 Y 3.T 19: 5/a/C 837

— Reports, v. 10, no. 4 and 5; Feb. 2 and 7, 1928. [1928.] [xii]+332-599 p. [Contain decisions promulgated Jan. 28-Feb. 7, 1928.] * Paper, \$1.50 per vol. Y 3.T 19: 5/10-4 to 10-5

NOTE.—The decisions of the Tax Appeals Board have been placed on a subscription basis and are to be issued in small pamphlets until a sufficient number have been published to make a volume. The price of these advance pamphlets will be \$1.50 per volume. Later, bound volumes, containing table of contents and index, will be issued, the price of these being given at time of publication.

Rules of practice before Board of Tax Appeals; revised to May 1, 1928. 1928. vi+24 p. * Paper, 5c.
L. C. card 25-26096 Y 3.T 19: 7/928

How to order publications—See information following Contents

TREASURY DEPARTMENT

Finance. Daily statement of Treasury compiled from latest proved reports from Treasury offices and depositaries, May 1-31, 1928. [1928.] Each 4 p. or 3 p. f° [Daily except Sundays and holidays.] †
L. C. card 15-3303 T 1.5: 928

Public debt. Statement of public debt of United States, Mar. 31, 1928. [1928.] [2] p. narrow f° [Monthly.] †
L. C. card 10-21268 T 9.9: 928/3

Treasury decisions under customs, internal revenue, prohibition, and other laws, including decisions of Customs Court and Court of Customs Appeals, v. 53, no. 18-22; May 3-31, 1928. 1928. various paging. [Weekly. Department decisions numbered 42721-782, abstracts 5753-6091, internal revenue decisions 4155-58, Prohibition 29-32, Tariff Commission Notices 74-77, later Tariff Commission Notices 53-54, 65, 70, and 72, and miscellaneous (disbarments).] * Paper, 5c. single copy, \$1.50 a yr.; foreign subscription, \$2.50.
L. C. card 10-30490 T 1.11/2: 53/18-22

BUDGET BUREAU

Agricultural Economics Bureau. Standards for hampers and other baskets, supplemental estimate of appropriation for Department of Agriculture [for Bureau of Agricultural Economics] for enforcement of act fixing standards for hampers, round stave baskets and splint baskets for fruits and vegetables. May 3, calendar day May 22, 1928. 2 p. (S. doc. 139, 70th Cong. 1st sess.) * Paper, 5c.

— Wool standards, Bureau of Agricultural Economics, supplemental estimate of appropriation to carry into effect provisions of act to authorize appropriation for use by Secretary of Agriculture of certain funds for wool standards. May 3, calendar day May 23, 1928. 2 p. (S. doc. 148, 70th Cong. 1st sess.) * Paper, 5c.

Animal Industry Bureau. Expenses, Bureau of Animal Industry, supplemental estimate of appropriation for Department of Agriculture, fiscal year 1929, for animal husbandry investigations [for renewal of water system pipe lines at experiment station at Fort Keogh, Mont]. May 3, calendar day May 22, 1928. 2 p. (S. doc. 129, 70th Cong. 1st sess.) * Paper, 5c.

Architect, Supervising. International street, Nogales, Ariz., supplemental estimate of appropriation for Treasury Department, fiscal year 1928, [for Office of Supervising Architect] for grading and paving International street adjacent to Nogales, Ariz. May 3, calendar day May 22, 1928. 2 p. (S. doc. 132, 70th Cong. 1st sess.) * Paper, 5c.

— Remodeling and enlarging public buildings, 1927, deficiency estimate of appropriation for Treasury Department, fiscal year 1927 [for Supervising Architect for post office building at Orlando, Fla.]. May 11, 1928. 2 p. (H. doc. 276, 70th Cong. 1st sess.) * Paper, 5c.

Biological Survey Bureau. Bear River Migratory Bird Refuge, 1928-29, supplemental estimate of appropriation for Department of Agriculture, fiscal year 1928, to remain available until June 30, 1929 [for Bureau of Biological Survey] for establishing and maintaining at Bear River Bay, Utah, migratory bird refuge. May 12, 1928. 2 p. (H. doc. 291, 70th Cong. 1st sess.) * Paper, 5c.

Civil Service Commission. Traveling expenses, Civil Service Commission, supplemental estimate of appropriation for Civil Service Commission, fiscal year 1929 [for salaries and traveling expenses]. Apr. 30, 1928. 2 p. (H. doc. 254, 70th Cong. 1st sess.) * Paper, 5c.

Claims. Claims allowed by General Accounting Office, schedules of claims allowed by various divisions of General Accounting Office, as covered by certificates of settlement. May 12, 1928. 73 p. (H. doc. 289, 70th Cong. 1st sess.) * Paper, 10c.
L. C. card 24-26112

Claims—Continued.

— Claims for damages. Executive Departments and establishments, estimate of appropriations submitted by the several Executive Departments and establishments to pay claims for damages to privately owned property and damages by collision with naval and river and harbor vessels. May 10, 1928. 63 p. (H. doc. 271, 70th Cong. 1st sess.) * Paper, 10c.

— Claims for damages of several Executive Departments, estimates of appropriations submitted by the several Executive Departments to pay claims for damages to privately owned property and damages by collision with naval vessels. May 12, 1928. 7 p. (H. doc. 296, 70th Cong. 1st sess.) * Paper, 5c.

— Estimates of appropriations, Executive Departments, estimates of appropriations submitted by the several Executive Departments to pay claims for damages to privately owned property. May 3, calendar day May 22, 1928. 5 p. (S. doc. 124, 70th Cong. 1st sess.) * Paper, 5c.

Commerce Department. Miscellaneous items for Department of Commerce, supplemental estimates of appropriations for Department of Commerce, fiscal year 1928 and fiscal year 1929, with proposed drafts of legislation affecting existing appropriations. May 11, 1928. 6 p. (H. doc. 277, 70th Cong. 1st sess.) * Paper, 5c.

— Supplemental estimates, Department of Commerce, supplemental estimates of appropriations for Department of Commerce, fiscal year 1928 and fiscal year 1929. May 3, calendar day May 18, 1928. 4 p. (S. doc. 109, 70th Cong. 1st sess.) * Paper, 5c.

District of Columbia. Appropriations for District of Columbia, supplemental and deficiency estimates of appropriations for District of Columbia, 1927 and prior fiscal years, fiscal year 1928 and fiscal year 1929, with drafts of approved legislation affecting existing appropriations. May 10, 1928. 14 p. (H. doc. 272, 70th Cong. 1st sess.) * Paper, 5c.

— Buildings and grounds, District of Columbia, draft of proposed legislation affecting existing appropriation for District of Columbia, fiscal year 1928, with respect to acquisition of site in vicinity of Dunbar High School for drill, athletic, and playground purposes. May 14, 1928. 2 p. (H. doc. 299, 70th Cong. 1st sess.) * Paper, 5c.

— Construction of bathing pools. District of Columbia, supplemental estimate of appropriation for District of Columbia, fiscal year 1928, for construction of 2 bathing pools authorized by act approved May 4, 1926. May 3, calendar day May 21, 1928. 2 p. (S. doc. 117, 70th Cong. 1st sess.) * Paper, 5c.

— Expenses, Assessor's Office, District of Columbia, supplemental estimate of appropriation for Assessor's Office, District of Columbia, fiscal years 1928 and 1929. May 3, calendar day May 21, 1928. 2 p. (S. doc. 123, 70th Cong. 1st sess.) * Paper, 5c.

— John Boyd, supplemental estimate of appropriation for District of Columbia, fiscal year 1928 [for payment of judgment in favor of John Boyd]. May 3, calendar day May 18, 1928. 2 p. (S. doc. 108, 70th Cong. 1st sess.) * Paper, 5c.

Efficiency Bureau. Salaries and expenses, Bureau of Efficiency, draft of proposed legislation to make available from appropriation for salaries and expenses, 1928, for Bureau of Efficiency sum for payment for certain contract work to secure data in relation to retirement plans for teachers in District of Columbia and civil-service retirement and disability fund. May 14, 1928. 2 p. (H. doc. 301, 70th Cong. 1st sess.) * Paper, 5c.

Employees' Compensation Commission. United States Employees' Compensation Commission, supplemental estimate of appropriation for Employees' Compensation Commission, fiscal year 1929, for salaries and expenses and printing and binding. May 3, calendar day May 22, 1928. 2 p. (S. doc. 136, 70th Cong. 1st sess.) * Paper, 5c.

How to order publications—See information following Contents

Engineer Department. Salaries, Office of Chief of Engineers, proposed draft of legislation affecting existing appropriation for War Department, fiscal year 1929, for salaries, Office of Chief of Engineers. May 3, calendar day May 22, 1928. 2 p. (S. doc. 138, 70th Cong. 1st sess.) * Paper, 5c.

Extension Service, Agriculture Dept. Cooperative agricultural extension work, Department of Agriculture, supplemental estimate of appropriation for Department of Agriculture, fiscal year 1929 [for Extension Service] for cooperative agricultural extension work. May 3, calendar day May 23, 1928. 2 p. (S. doc. 144, 70th Cong. 1st sess.) * Paper, 5c.

Federal Horticultural Board. Establishment and enforcement of noncotton zones, supplemental estimates of appropriation [for Federal Horticultural Board] for establishing and enforcing noncotton zones for eradication of pink bollworm of cotton. May 3, calendar day May 21, 1928. 2 p. (S. doc. 119, 70th Cong. 1st sess.) * Paper, 5c.

Federal Radio Commission, supplemental estimate of appropriation for Federal Radio Commission, fiscal year 1929. May 12, 1928. 2 p. (H. doc. 294, 70th Cong. 1st sess.) * Paper, 5c.

Federal Trade Commission, supplemental estimate of appropriation for Federal Trade Commission, fiscal year 1929. May 2, 1928. 2 p. (H. doc. 257, 70th Cong. 1st sess.) * Paper, 5c.

Forest Service. Bureau of Forest Service and Plant Industry, supplemental estimates of appropriation for Department of Agriculture, fiscal year 1929 [for Plant Industry Bureau for horticultural experiment and demonstration work, southern Great Plains area, and for Forest Service for acquisition of additional forest lands]. May 3, 1928. 3 p. (H. doc. 260, 70th Cong. 1st sess.) * Paper, 5c.

George Rogers Clark Sesquicentennial Commission, supplemental estimate of appropriation for George Rogers Clark Sesquicentennial Commission, fiscal year 1929. May 3, calendar day May 23, 1928. 2 p. (S. doc. 143, 70th Cong. 1st sess.) * Paper, 5c.

Immigration Bureau. Expenses of regulating immigration, supplemental estimate of appropriation for Department of Labor, Bureau of Immigration, fiscal year 1928. May 12, 1928. 2 p. (H. doc. 285, 70th Cong. 1st sess.) * Paper, 5c.

Indian Affairs Office. Supplemental estimates of appropriations for Bureau of Indian Affairs, supplemental estimates of appropriations for Department of Interior, Bureau of Indian Affairs, fiscal year 1928, and proposed authorizations of expenditures of Indian tribal funds. May 3, calendar day May 22, 1928. 4 p. (S. doc. 133, 70th Cong. 1st sess.) * Paper, 5c.

Interior Department. Department of Interior, Indian tribal funds, supplemental estimates of appropriations for Department of Interior, fiscal year 1928 and fiscal year 1929, proposed authorization for expenditure of Indian tribal funds, with drafts of proposed legislation affecting existing appropriations. May 12, 1928. 6 p. (H. doc. 292, 70th Cong. 1st sess.) * Paper, 5c.

— Miscellaneous appropriation, Interior Department, supplemental and deficiency estimates of appropriations for Department of Interior, fiscal years 1924, 1927, 1928, and 1929, proposed authorizations for expenditure of Indian tribal funds, with drafts of proposed legislation affecting existing appropriations. May 3, 1928. 14 p. (H. doc. 261, 70th Cong. 1st sess.) * Paper, 5c.

Justice Department. Miscellaneous appropriation for Department of Justice, supplemental estimates of appropriations for Department of Justice, fiscal year 1928, also drafts of proposed legislation affecting existing appropriations. May 3, 1928. 4 p. (H. doc. 262, 70th Cong. 1st sess.) * Paper, 5c.

— Miscellaneous appropriations for several Departments, deficiency estimates of appropriations for Department of Justice, fiscal year 1926 and prior years, and supplemental estimates of appropriations, fiscal year 1928, also drafts of proposed legislation affecting existing appropriations. May 12, 1928. 5 p. (H. doc. 295, 70th Cong. 1st sess.) * Paper, 5c.

Justice Department—Continued.

— Salaries and miscellaneous expenses, Department of Justice, supplemental estimates of appropriations for Department of Justice, fiscal year 1929. May 3, calendar day May 19, 1928. 2 p. (S. doc. 113, 70th Cong. 1st sess.) * Paper, 5c.

Mint Bureau. Medal of Charles A. Lindbergh, supplemental estimate of appropriation for Treasury Department, fiscal year 1929 [for Mint Bureau]. May 10, 1928. 2 p. (H. doc. 273, 70th Cong. 1st sess.) * Paper, 5c.

National Park Service. Roads and trails, national parks, draft of proposed legislation affecting appropriation for roads and trails, national parks, contained in Interior Department appropriations, fiscal year 1929 [for National Park Service]. May 14, 1928. 2 p. (H. doc. 297, 70th Cong. 1st sess.) * Paper, 5c.

Navigation Bureau, Navy Dept. Naval training stations, Bureau of Navigation, supplemental estimate of appropriations for Navy Department, fiscal years 1924 and 1925, for Naval Training Station, San Diego. May 12, 1928. 2 p. (H. doc. 293, 70th Cong. 1st sess.) * Paper, 5c.

Navy Department. Increase of Navy, supplemental estimate of appropriation, fiscal year 1929, for increase of Navy. May 3, calendar day May 22, 1928. 2 p. (S. doc. 134, 70th Cong. 1st sess.) * Paper, 5c.

— Miscellaneous appropriation of Navy Department, supplemental estimate of appropriations for Navy Department, fiscal year 1928, and prior years. May 3, 1928. 4 p. (H. doc. 263, 70th Cong. 1st sess.) * Paper, 5c.

— Miscellaneous pay, Navy Department, draft of proposed legislation making available not to exceed \$20,000 for expenses in connection with research and investigation of safety devices and appliances for submarines during fiscal year 1929. May 3, calendar day May 22, 1928. 2 p. (S. doc. 130, 70th Cong. 1st sess.) * Paper, 5c.

Personnel Classification Board. Expenses, Personnel Classification Board, supplemental estimate of appropriation for Personnel Classification Board to remain available until June 30, 1929. May 3, calendar day May 21, 1928. 2 p. (S. doc. 120, 70th Cong. 1st sess.) * Paper, 5c.

Plant Industry Bureau. Salaries and expenses, Bureau of Plant Industry, supplemental estimate of appropriation for Department of Agriculture, fiscal year 1928 [for investigations of tree disease known as European larch canker]. May 10, 1928. 2 p. (H. doc. 275, 70th Cong. 1st sess.) * Paper, 5c.

Plant Quarantine and Control Administration. Eradication or control of European corn borer, supplemental estimate of appropriation for Department of Agriculture, fiscal year 1929 [for Plant Quarantine and Control Administration] for eradication or control of European corn borer. May 3, calendar day May 25, 1928. 2 p. (S. doc. 155, 70th Cong. 1st sess.) * Paper, 5c.

Post Office Department. Foreign mail transportation, supplemental estimate of appropriation for Post Office Department, fiscal year 1929. May 3, calendar day May 23, 1928. 2 p. (S. doc. 150, 70th Cong. 1st sess.) * Paper, 5c.

— Post Office Department personal or property damage claims, deficiency estimate of appropriation for Post Office Department, fiscal year 1927, for payment of personal or property damage claims. May 8, 1928. 2 p. (H. doc. 266, 70th Cong. 1st sess.) * Paper, 5c.

— Rural delivery service, estimate of appropriation for Post Office Department, fiscal year 1925. May 10, 1928. 2 p. (H. doc. 274, 70th Cong. 1st sess.) * Paper, 5c.

Public Buildings and Public Parks of National Capital Office. General expenses Public Buildings and Public Parks of National Capital, supplemental estimate of appropriation for Office of Public Buildings and Public Parks of National Capital, fiscal year 1929. May 3, calendar day May 21, 1928. 2 p. (S. doc. 121, 70th Cong. 1st sess.) * Paper, 5c.

How to order publications—See information following Contents

Public Roads Bureau. Mount Vernon memorial highway, supplemental estimate of appropriation for Department of Agriculture [for Bureau of Public Roads] to carry into effect provisions of act to authorize and direct survey, construction, and maintenance of memorial highway to connect Mount Vernon, Va., with Arlington Memorial Bridge across Potomac River at Washington. May 3, calendar day May 23, 1928. 2 p. (S. doc. 149, 70th Cong. 1st sess.) * Paper, 5c.

Shipping Board. Proposed legislation affecting construction loan fund, Shipping Board, draft of proposed legislation relating to Shipping Board in connection with obligations that may be entered into by board for loans to be made from construction loan fund. May 3, calendar day May 23, 1928. 2 p. (S. doc. 146, 70th Cong. 1st sess.) * Paper, 5c.

State Department. 23d International Congress of Americanists, supplemental estimate of appropriation for Department of State for expenses of 3 delegates to represent United States at 23d International Congress of Americanists, to be held in New York City. Sept. 17, 1928. May 3, calendar day May 24, 1928. 2 p. (S. doc. 152, 70th Cong. 1st sess.) * Paper, 5c.

— Miscellaneous appropriations, Department of State, 1928 and 1929, supplemental estimates of appropriations for Department of State, fiscal years 1928 and 1929, with draft of proposed legislation affecting existing appropriation. May 14, 1928. 8 p. (H. doc. 298, 70th Cong. 1st sess.) * Paper, 5c.

— Relief of officers of foreign service, supplemental estimate of appropriation for Department of State, for relief of Joseph C. Grew and other members of foreign service. May 3, calendar day May 22, 1928. 2 p. (S. doc. 131, 70th Cong. 1st sess.) * Paper, 5c.

— Supplemental estimates, Department of State, supplemental estimates of appropriations for Department of State, fiscal years 1928 and 1929. May 3, calendar day May 19, 1928. 3 p. (S. doc. 115, 70th Cong. 1st sess.) * Paper, 5c.

Supplies and Accounts Bureau, Navy Dept. Navy Department, Bureau of Supplies and Accounts, supplemental estimate of appropriations for Navy Department, fiscal year 1929. May 14, 1928. 2 p. (H. doc. 300, 70th Cong. 1st sess.) * Paper, 5c.

Treasury Department. Customhouse and post office, Fall River, Mass., supplemental estimate of appropriation for Treasury Department, fiscal year 1929. May 3, 1928. 2 p. (H. doc. 258, 70th Cong. 1st sess.) * Paper, 5c.

— Miscellaneous appropriations for Treasury Department, supplemental estimate of appropriations for Treasury Department, fiscal year 1929, also drafts of proposed legislation affecting use of existing appropriations. May 3, 1928. 5 p. (H. doc. 259, 70th Cong. 1st sess.) * Paper, 5c.

Veterans' Bureau. Hospital facilities and services, Veterans' Bureau, supplemental estimate of appropriation for Veterans' Bureau, fiscal year 1928. May 3, calendar day May 23, 1928. 2 p. (S. doc. 151, 70th Cong. 1st sess.) * Paper, 5c.

War Department. Construction of buildings, nurses' quarters, Walter Reed General Hospital, supplemental estimate of appropriation, fiscal year 1928, for War Department for construction of nurses' quarters at Walter Reed General Hospital, District of Columbia. May 28, 1928. 2 p. (H. doc. 326, 70th Cong. 1st sess.) * Paper, 5c.

— Investigation and survey for a Nicaraguan canal, estimate of appropriation for War Department, fiscal year 1928, for investigation and survey for a Nicaraguan Canal. May 3, calendar day May 23, 1928. 2 p. (S. doc. 145, 70th Cong. 1st sess.) * Paper, 5c.

— Paving of Hooker road, Tennessee and Georgia, supplemental estimate of appropriation for War Department, fiscal year 1928, for paving Government road, known as Hooker road, Tennessee and Georgia. May 3, calendar day May 22, 1928. 2 p. (S. doc. 137, 70th Cong. 1st sess.) * Paper, 5c.

How to order publications—See information following Contents

War Department—Continued.

- Paving of La Fayette extension road, Ga., supplemental estimate of appropriation for War Department, fiscal year 1928, for paving Government road known as La Fayette extension road, in Georgia. May 3, calendar day May 22, 1928. 2 p. (S. doc. 135, 70th Cong. 1st sess.) * Paper, 5c.
- Paving of Ringgold road from Chickamauga and Chattanooga National Military Park to Ringgold, Ga., supplemental estimate of appropriation for War Department for paving and improving Government road known as Ringgold road, Georgia. May 3, calendar day May 23, 1928. 2 p. (S. doc. 147, 70th Cong. 1st sess.) * Paper, 5c.
- Schedule of claims allowed by General Accounting Office. May 12, 1928. 2 p. (H. doc. 290, 70th Cong. 1st sess.) [These claims are for damages and losses incident to operation of Army.] * Paper, 5c.
- Supplemental estimates, War Department, supplemental estimates of appropriations, fiscal years 1928 and 1929. May 3, calendar day May 21, 1928. 3 p. (S. doc. 122, 70th Cong. 1st sess.) * Paper, 5c.
- Supplemental estimates, War Department, supplemental estimates of appropriations for War Department, fiscal years 1928 and 1929. May 3, calendar day May 19, 1928. 4 p. (S. doc. 114, 70th Cong. 1st sess.) * Paper, 5c.
- War Department, supplemental estimates of appropriation, [fiscal years] 1928 and 1929, [also draft of proposed legislation affecting existing appropriation of War Department]. May 8, 1928. 4 p. (H. doc. 267, 70th Cong. 1st sess.) * Paper, 5c.

COAST GUARD

- Circulars* 76 and 77; Mar. 24 and Apr. 17, 1928. [1928.] 2 p. and 1 p. ‡
T 47.7/3: 76, 77
- Decisions.* Modified digest and index of published decisions of comptroller general concerning contracts and purchases, July 1, 1921–Dec. 31, 1927. 1928. x+38 p. ‡
T 47.2: D 35
- Enlistment.* Instructions for recruiting officers, Coast Guard. [1928.] 14 p. ‡
T 47.8: Of 2/4
- Pay.* Pay and supply instructions, circular 1, 1928 [amendment]; Apr. 10, 1928. 1928. 1 p. ‡
T 47.8/2: 1/3/amdt.
- Pay and supply instructions, circular 3, 1928; Apr. 13, 1928. [1928.] 2 p. [Circular 3 is Extension of enlistment, nonaccrual of pay, and time lost due to absence from duty for misconduct, without leave, etc.] ‡ T 47.8/2: 3/2

COMPTROLLER OF CURRENCY

- National banks.* Monthly statement of capital stock of national banks, national bank notes, and Federal reserve bank notes outstanding, bonds on deposit, etc. [May 1, 1928]. May 1, 1928. 1 p. narrow f° †
L. C. card 10-21266 T 12.9: 928/5

CUSTOMS COURT

- Reappraisements* of merchandise by Customs Court [on Apr. 28–May 15, 1928]; May 11 and 18, 1928. [1928.] 999–1029+[iii] p. (Reappraisal circular 46 and 47.) [Weekly; none issued Apr. 27 or May 4, 1928.] * Paper, 5c. single copy, 75c. a yr.; foreign subscription, \$1.30.
L. C. card 13-2916 T 20.4/3: 46, 47

FEDERAL FARM LOAN BUREAU

- Banks and banking.* Statements of condition of Federal land banks, joint-stock land banks, Federal intermediate credit banks, compiled from their reports to Federal Farm Loan Board as of Mar. 31, 1928. 1928. ii+29 p. 4° [Monthly.] †
L. C. card 28-26383 T 48.6: 928/1

FEDERAL NARCOTICS CONTROL BOARD

Narcotic drugs import and export act, as amended, and regulations thereunder.
 Apr. 1928. iii+16 p. * Paper, 5c.
 L. C. card 28-26380

T 53.2 : Ac 8/928

GENERAL SUPPLY COMMITTEE

Government supplies. Specifications and proposals for supplies [fiscal year 1929]: class 10 [Meat, fish, lard, and oleomargarine]. [1928.] 4 p. 4° †
 T 45.5/18 : 10/2

— Specifications for definite and additional quantity supplies [fiscal year 1929]: classes 1, 3, and 10 [July 1-Sept. 30, 1928]. [1928.] 41 leaves, 4° †
 T 45.5/18 : 1/2

GOVERNMENT ACTUARY

Bonds of United States. Market prices and investment values of outstanding bonds and notes [of United States, Apr. 1928]. May 1, 1928. 5 p. 4° (Form A.) [Monthly.] †
 T 50.5 : 928/4

INTERNAL REVENUE BUREAU

Income tax. Procedure for auditing of 1040 income-tax returns in offices of collectors of internal revenue; prepared by Accounts and Collections Unit. 1928. ii+46 p. †
 T 22.2 : In 2/8

Internal revenue bulletin, v. 7, no. 19-22; May 7-28, 1928. 1928. various paging. [Weekly.] * Paper, 5c. single copy (for subscription price see note below).
 L. C. card 22-26051

T 22.23/1 : 928/19-22

NOTE.—The Internal revenue bulletin service for 1928 will consist of weekly bulletins and semiannual cumulative bulletins. The weekly bulletins will contain the rulings and decisions to be made public and all Treasury Department decisions (known as Treasury decisions) pertaining to internal revenue matters. The semiannual cumulative bulletins will contain all rulings and decisions (including Treasury decisions) published during the previous 6 months. The complete bulletin service may be obtained, on a subscription basis, from the Superintendent of Documents, Government Printing Office, Washington, D. C., for \$2.00 a yr.; foreign subscription, \$2.75.

Internal revenue news, v. 1, no. 11; May, 1928. 1928. cover-title, 24 p. [Monthly. Text on p. 2 of cover.] * Paper, 5c. single copy, 50c. a yr.; foreign subscription, 75c.
 L. C. card 27-26746

T 22.33 : 1/11

LOANS AND CURRENCY DIVISION

Bonds of United States. Caveat list of United States registered bonds and notes, May 1, 1928. [1928.] 69 p. f° [Monthly.] †
 T 26.7 : 928/5

Money. Circulation statement of United States money, Apr. 30, 1928. 1928. 1 p. oblong 8° [Monthly.] †
 L. C. card 10-21267

T 26.5 : 928/5

PUBLIC HEALTH SERVICE

Dust (in industry). Health of workers in dusty trades: 1, Health of workers in portland cement plant; by L. R. Thompson, Dean K. Brundage, Albert E. Russell, [and] J. J. Bloomfield. Apr. 1928. viii+138 p. il. 2 pl. 18 p. of pl. (Public health bulletin 176.) * Paper, 45c.
 L. C. card 28-26361

T 27.12 : 176

Fleas. Rat-flea survey of port of San Juan, P. R., preliminary report; by O. H. Cox, Arturo L. Carrion, and Carroll Fox. 1928. [1]+6 p. il. (Reprint 1215.) [From Public health reports, Mar. 16, 1928.] * Paper, 5c.
 L. C. card 28-26369

T 27.6/a : 1215

Malta fever, problem for State and municipal laboratories [with list of references]; by A. V. Hardy. 1928. [1]+9 p. (Reprint 1212.) [From Public health reports, Mar. 2, 1928.] * Paper, 5c.
 L. C. card 28-26367

T 27.6/a : 1212

How to order publications—See information following Contents

Public health reports, v. 43, no. 18-21; May 4-25, 1928. 1928. [xv]+1067-1319 p. il. [Monthly.] * Paper, 5c. single copy, \$1.50 a yr.; foreign subscription, \$2.75.
L. C. card 6-25167 T 27.6: 43/18-21

SPECIAL ARTICLES.—No. 18. Causes of illness at different ages, Hagerstown, [Md.] morbidity studies; no. 7; by Edgar Sydenstricker.—Whole-time county health officers, 1928 [directory].—No. 19. Meningococcus meningitis in United States.—Incidence of various diseases according to age [with list of references], Hagerstown [Md.] morbidity studies no. 8; by Edgar Sydenstricker.—No. 20. Full-time county health program developed in Mississippi Valley following flood; by J. G. Townsend.—Regular session of Permanent Committee of International Office [of Public Hygiene, Paris], Nov. 7-16, 1927; [translation].—No. 21. Sex differences in incidence of certain diseases at different ages [with list of references], Hagerstown [Md.] morbidity studies no. 9; by Edgar Sydenstricker.—Court decision relating to public health.

NOTE.—This publication is distributed gratuitously to State and municipal health officers, etc., by the Surgeon General of the Public Health Service, Treasury Department. Others desiring these reports may obtain them from the Superintendent of Documents, Washington, D. C., at the prices stated above.

Respiratory diseases. Importance of respiratory diseases as cause of disability among industrial workers; by Dean K. Brundage. 1928. [1]+8 p. il. (Reprint 1214.) [From Public health reports, Mar. 16, 1928.] * Paper, 5c.
L. C. card 28-26368 T 27.6/a: 1214

Tonsillectomy. Health record of University [of Michigan] students as related to tonsillectomy; by Warren E. Forsythe. 1928. [1]+4 p. (Reprint 1213.) [From Public health reports, Mar. 9, 1928.] * Paper, 5c.
L. C. card 28-26412 T 27.6/a: 1213

VENEREAL DISEASES DIVISION

Veneral disease information, issued by Public Health Service for use in its cooperative work with State health departments, v. 9, no. 5; May 20, 1928. 1928. [1]+185-222+ii p. il. [Monthly.] * Paper, 5c. single copy, 50c. a yr.; foreign subscription, 75c.
L. C. card 23-26719 T 27.26: 9/5

SPECIAL ARTICLE.—Study of venereal disease prevalence in 22 Kansas counties [with list of references; by] Earle G. Brown.

TREASURER OF UNITED STATES

Paper money. Monthly statement, paper currency of each denomination outstanding Apr. 30, 1928. * May 1, 1928. 1 p. oblong 24° † T 40.S: 928/4

VETERANS' BUREAU

Cerebrospinal fluid. Standardization of clinical laboratory work in hospitals and regional offices: Examination of spinal fluid; compiled by Philip B. Matz. 1928. [1]+56 p. (Clinical bulletin 21.) † VB 1.15: 21

Electrocardiograph, its construction, principle of operation, and clinical value; [by] Leo H. Crip. [1928.] 9 p. il. [From United States Veterans' Bureau medical bulletin, v. 4, no. 5.] † VB 1.16/a: E1 25

Gastric juice. Standardization of clinical laboratory work in hospitals and regional offices: Examination of gastric and duodenal contents; compiled by Philip B. Matz. 1928. 13 p. (Clinical bulletin 22.) † VB 1.15: 22

Medical bulletin. United States Veterans' Bureau medical bulletin, v. 4, no. 5, May 1928; B. W. Carr, editor. 1928. x+403-502 p. il. 6 p. of pl. [Monthly.] * Paper, 15c. single copy, \$1.50 a yr.; foreign subscription, \$2.15.
L. C. card 25-26672 VB 1.16: 4/5

SPECIAL ARTICLES.—Recent advances in interpretation of physical signs in pulmonary tuberculosis [with list of references; by] Louis H. Fales.—Disease of prostate and seminal vesicles [with reference; by] C. D. Allen.—Control of fits and betterment of mental symptoms in epilepsy [with list of references; by] Albert E. Brownrigg.—Vibratory sensibility, methods of ascertaining and diagnostic value [with list of references; by] J. Epstein.—Psychometric methods [1st installment; by] G. V. N. Dearborn.—Pleurisies and their significance in relation to tuberculosis [with list of references; by] Edward H. Green.—Electrocardiograph, its construction, principle of operation, and clinical value; [by] Leo H. Crip.—Therapeutic value of library service in tuberculosis hospital; [by] Elizabeth Rodhouse Creglow.—Multiple tooth impaction and malocclusion in psychoneurosis; [by] William D. Lanier, jr.—Focal infection of

How to order publications—See information following Contents

Medical bulletin—Continued.

lower tooth as causative factor in recurrent keratitis; [by] H. R. Smith.—Tumor of maxilla; [by] John W. Bleasdale.—Thrombo-phlebitis as later complication in pulmonary tuberculosis, case reports with post-mortem findings [with bibliography; by] Richard C. Buckley.—Adamantinoma of pituitary [with list of references; by] Samuel Lichtenstein.—Standardization of clinical laboratory work in hospitals and regional offices: Spinal fluid (concluded).—Ideal attendant; [by] Thyra Pedersen.—Physiotherapy, lecture to nurses; [by] Mabel C. Ryan.—Health lecture, tuberculosis in children; [by] Theodore E. Schwarz.

Vibratory sensibility, methods of ascertaining and diagnostic value [with list of references; by] J. Epstein. [1928.] 8 p. il. [From United States Veterans' Bureau medical bulletin, v. 4, no. 5.] † VB 1.16/a: V 659

WAR DEPARTMENT**Army regulations.**

NOTE.—The Army regulations are issued in pamphlet form for insertion in loose-leaf binders. The names of such of the more important administrative subjects as may seem appropriate, arranged in proper sequence, are numbered in a single series, and each name so numbered constitutes the title and number of a pamphlet containing certain administrative regulations pertaining thereto. Where more than one pamphlet is required for the administrative regulations pertaining to any such title, additional pamphlets will be issued in a separate sub-series.

- 5-160. Assistant Secretary of War: Procurement of supplies, bids and awards, Changes 1; May 16, 1928. 1928. 1 p. † W 1.6/2: 5-160/ch. 1
- 30-1580. Quartermaster Corps: Fire prevention and fire fighting; May 14, 1928. [1928.] 2 p. [Supersedes AR 30-1580, Sept. 21, 1925.] * Paper, 5c. W 1.6/1: 30-1580/2
- 30-2200. Same: Classification of subsistence stores; May 16, 1928. 1928. 1 p. [Supersedes AR 30-2200, Nov. 15, 1924.] * Paper, 5c. W 1.6/1: 30-2200/3
- 35-1540. Finance Department: Gratuity upon death, Changes 1; May 7, 1928. 1928. 1 p. † W 1.6/2: 35-1540/2/ch. 1
- 40-275. Medical Department: Sanitary reports, Changes 1; May 28, 1928. 1928. 1 p. † W 1.6/2: 40-275/2/ch. 1
- 40-1710. Same: Supply table and price list, medical supplies; Apr. 23, 1928. [1928.] 189 p. * Paper, 30c. W 1.6/1: 40-1710
- 40-2240. Same: Veterinary statistical reports; Mar. 31, 1928. [1928.] 5 p. [Supersedes AR 40-2240, Nov. 12, 1921, including Changes 1, July 10, 1926.] * Paper, 5c. W 1.6/1: 40-2240/2
- 140-10. Officers' Reserve Corps: Members of National Guard below grade of general officer; Apr. 23, 1928. [1928.] 6 p. [Supersedes AR 140-10, Dec. 15, 1924.] * Paper, 5c. W 1.6/1: 140-10/2
- 210-50. Posts, camps, and stations: Unit and other similar funds, Changes 3; Apr. 10, 1928. [1928.] 3 p. [Supersedes AR 210-50, Changes 2, Mar. 31, 1927.] † W 1.6/2: 210-50/ch. 3
- 210-65. Same: Exchanges, Changes 3; May 7, 1928. [1928.] 13 p. [Supersedes AR 210-65, Changes 2, June 25, 1927.] † W 1.6/2: 210-65/ch. 3
- 210-75. Same: Report on legal actions against United States or its agents, employment of civil counsel, summons by civil courts; May 16, 1928. [1928.] 2 p. [Supersedes AR 210-75, Aug. 15, 1924.] * Paper, 5c. W 1.6/1: 210-75/2
- 605-175. Commissioned officers: Foreign service; May 10, 1928. [1928.] 2 p. [Supersedes AR 605-175, Apr. 29, 1924.] * Paper, 5c. W 1.6/1: 605-175/6
- 720-100. Equipment: Allowances; Mar. 31, 1928. [1928.] 7 p. * Paper, 5c. W 1.6/1: 720-100
- 775-20. Ammunition allowances: Field artillery; Apr. 23, 1928. [1928.] 10 p. [Supersedes AR 775-20, Dec. 31, 1925.] * Paper, 5c. W 1.6/1: 775-20/2
- 850-20. Standard specifications for marking shipments, Changes 1; Apr. 23, 1928. 1928. 1 p. † W 1.6/2: 850-20/ch. 1
- 850-90. Miscellaneous: National Board for Promotion of Rifle Practice; May 12, 1928. [1928.] 2 p. * Paper, 5c. W 1.6/1: 850-90
- 850-100. Same: Promotion of rifle practice, Changes 1; May 28, 1928. [1928.] 2 p. † W 1.6/2: 850-100/2/ch. 1
- 850-120. Same: Athletics; Apr. 16, 1928. [1928.] 4 p. * Paper, 5c. W 1.6/1: 850-120

Technical regulations.

NOTE.—The Technical regulations are issued in pamphlet form for insertion in loose-leaf binders. They will consist of a series of pamphlets containing regulations of a technical nature, such as descriptions of, instructions for the care of, instructions for the handling of, and the proper nomenclature of arms, matériel, and equipment of the various branches. This series will include the class of publications heretofore known as handbooks. Technical regulations will be numbered in the same manner as are Training regulations, but 1000 will be added to the general subject numbers, i. e., Training regulations will appear as TR 445-270 and Technical regulations as TR 1445-270.

Technical regulations—Continued.

- 1350-37A. Infantry and aircraft ammunition: Ammunition for 37-mm. gun, M1916, prepared under direction of chief of ordnance; Apr. 23, 1928. [1928.] 14 p. il. * Paper, 5c. W 1.22: 1350-37A
 1400-30G. Ordnance maintenance, infantry and aircraft armament: Aircraft machine gun, cal. .30, prepared under direction of chief of ordnance; Apr. 2, 1928. [1928.] 22 p. il. * Paper, 5c. W 1.22: 1400-30G

Training manual.

NOTE.—The sections of the Training manual are issued in pamphlet form for insertion in loose-leaf binder.

- 2180-45. Topography and surveying: Meridian determination, prepared under direction of chief of engineers; Apr. 16, 1928. [1928.] 53 p. il. 1 pl. [Supersedes TR 190-45.] * Paper, 15c. W 1.23: 2180-45

Training regulations.

NOTE.—The Training regulations are issued in pamphlet form for insertion in loose-leaf binders.

- 420-70. Infantry: Drill, service company, infantry regiment, Changes 1; Jan. 3, 1928. [1928.] 4 leaves, il. † W 1.21: 420-70/ch.1
 435-30. Coast Artillery Corps: Tactical employment of anti-aircraft artillery, prepared under direction of chief of coast artillery; Apr. 16, 1928. [1928.] 48 p. il. [Supersedes TR 435-30, Jan. 7, 1924.] * Paper, 15c. W 1.21: 435-30/2

ADJUTANT GENERAL'S DEPARTMENT

Army list and directory, May 1, 1928. 1928. vi+285 p. large 8° [Bimonthly.] * Paper, 30c. single copy, \$1.75 a yr.; foreign subscription, \$2.35.

L. C. card 9-35106 W 3.10: 928/3

Flying cadets of Air Corps, aviation as career. 1928. [2]+12 p. narrow 16° †
 L. C. card War 28-3 W 3.2: Av 5/2

Message center specialist, instructors guide for all arms: prepared under direction of chief signal officer. Reprint [with changes] 1928. ix+318 p. il. (United States Army training manual 25.) [The pages following p. 216 and 232 read 217-226 and 233-253, respectively.] * Cloth, 55c. W 3.39/1: 25/3

NOTE.—In this 1928 reprint, Information topic no. 2, Army organization, is omitted. This Information topic no. 2 will be found corrected to Jan. 1, 1928, in the 1928 reprints of Training manuals 20 and 21, Basic signal communication.

Military communications. Basic signal communication, instructors guide and [for] all arms: prepared under direction of chief signal officer. Reprint [with changes] 1928. viii+154+[1] p. il. 1 pl. (United States Army training manual 21.) * Cloth, 40c. W 3.39/1: 21/2

Military education. Army correspondence courses: subcourse, Mobilization and administration, 1928-29, introduction and lesson 1 [Mobilization]. 1928. ii+ 4 p. † W 3.50: 1

— Same, lesson 2, Rail transportation. 1928. 1 p. † W 3.50: 2

— Same, lesson 3, Mess management. 1928. 1 p. † W 3.50: 3

— Same, lesson 4, Mess management, contd. 1928. 1 p. † W 3.50: 4

— Same, lesson 5, Customs of the service. [1928.] 2 p. † W 3.50: 5

— Same, lesson 6, Discipline. 1928. 1 p. † W 3.50: 6

— Same, lesson 7, Military correspondence. [1928.] 2 p. † W 3.50: 7

— Same, lesson 8, Penalty envelopes and labels, use of the mails. 1928. 1 p. † W 3.50: 8

— Same, lesson 9, Supply. 1928. 1 p. † W 3.50: 9

— Same, lesson 10, Supply, contd. 1928. 1 p. † W 3.50: 10

— Same, lesson 11, Daily company reports. [1928.] 2 p. † W 3.50: 11

— Same, lesson 12, Daily company reports, contd. 1928. 1 p. W 3.50: 12

— Same, lesson 13, Company funds. [1928.] 2 p. † W 3.50: 13

— Same, lesson 14, Military courtesy. 1928. 1 p. † W 3.50: 14

How to order publications—See information following Contents

U. S. Army recruiting news, bulletin of recruiting information issued by direction of Adjutant General of Army, v. 10, no. 9 and 10; May 1 and 15, 1928. [Recruiting Publicity Bureau, Governors Island, N. Y., May 1 and 15, 1928.] Each 16 p. il. 4° † Recruiting Publicity Bureau, Governors Island, N. Y.
L. C. card War 22-1 W 3.45: 92S/9, 10

AIR CORPS

Air Corps information circulars. Index to unrestricted Army Air Corps information circulars: pt. 1, Heavier-than-air circulars nos. 1-600; pt. 2, Lighter-than-air circulars nos. 1-157. 1928. ii+40 p. 4° (Air Corps. Air Corps information circular, v. 6, no. 600, May 15, 1928.) ‡ W 87.11/2: 6/600

ENGINEER DEPARTMENT

Big Timber Creek, N. J., report on preliminary examination and survey of Big Timber Creek, N. J. Apr. 10, 1928. 17 p. 3 maps. (H. doc. 217, 70th Cong. 1st sess.) * Paper, 10c.

Caloosahatchee River and Lake Okeechobee drainage areas, Fla., report on survey of Caloosahatchee River and Lake Okeechobee drainage areas, Fla., with view to improvement for navigation and control of floods. Apr. 9, 1928. 70 p. 1 pl. 4 maps. (H. doc. 215, 70th Cong. 1st sess.) * Paper, 25c.
L. C. card 28-26414

Elk River, Md., report on preliminary examination and survey of Elk River, Md. Apr. 10, 1928. 16 p. map. (H. doc. 216, 70th Cong. 1st sess.) * Paper, 10c.

Hudson River, N. Y., below Hudson. report on preliminary examination and survey of Hudson River, N. Y., below Hudson; and Hudson River, N. Y., with view to deepening channel in and near Haverstraw Bay. Mar. 30, 1928. 25 p. map. (H. doc. 210, 70th Cong. 1st sess.) * Paper, 10c.
L. C. card 28-26328

Hydraulic mining investigations in California, letter from chief of engineers, Army, to chairman of Committee on Commerce, Senate, submitting report of Board of Engineers on Rivers and Harbors relative to cost of building dams on Bear River, Middle American, and North American rivers, with recommendations of Hydraulic Mining Commission of California, and proposed change in California Débris Commission act; presented by Mr. Jones. 1928. [1]+31 p. map. (S. doc. 90, 70th Cong. 1st sess.) [Includes report of California Débris Commission.] * Paper, 10c.
L. C. card 28-26415

Norfolk Harbor, Va., channel in western branch of Elizabeth River, report on preliminary examination and survey of Norfolk Harbor, Va., with view to deepening, widening, and extending channel in western branch of Elizabeth River. May 7, 1928. 24 p. map. (H. doc. 265, 70th Cong. 1st sess.) * Paper, 10c.
L. C. card 28-26416

Port Aransas, Tex., report on preliminary examination and survey of Port Aransas, Tex. Apr. 7, 1928. 22 p. map. (H. doc. 214, 70th Cong. 1st sess.) * Paper, 10c.

Roanoke River. Mouth of Roanoke River, N. C., report on preliminary examination and survey of mouth of Roanoke River, N. C. Apr. 2, 1928. 18 p. map. (H. doc. 211, 70th Cong. 1st sess.) * Paper, 10c.

San Francisco Harbor, Calif., report on preliminary examination and survey of San Francisco Harbor, Calif. Mar. 9, 1928. 61 p. map. (H. doc. 196, 70th Cong. 1st sess.) * Paper, 15c.
L. C. card 28-26329

NORTHERN AND NORTHWESTERN LAKES SURVEY

NOTE.—Charts of the Great Lakes and connecting waters and St. Lawrence River to the international boundary at St. Regis, of Lake Champlain, and of the New York State canals are prepared and sold by the U. S. Lake Survey Office, Old Customhouse, Detroit, Mich. Charts may also be purchased at the following U. S. engineer offices: 710 Army Building, New York, N. Y.; 467 Broadway, Albany, N. Y.; 540 Federal Building, Buffalo, N. Y.; and Canal Office, Sault Ste. Marie, Mich. A catalogue (with index map), showing localities, scales, prices, and conditions of sale, may be had upon application at any of these offices.

A descriptive bulletin, which supplements the charts and gives detailed information as to harbors, shore lines and shoals, magnetic determinations, and particulars of changing conditions affecting navigation, is issued free to chart purchasers, upon request. The bulletin is revised annually and issued at the opening of navigation (in April), and supplements thereto are published monthly during the navigation season.

Complete sets of charts and publications may be seen at the U. S. engineer offices in Duluth, Minn., Milwaukee, Wis., Chicago, Ill., Grand Rapids, Mich., Cleveland, Ohio, and Oswego, N. Y., but they are obtainable only at the sales offices above mentioned.

Great Lakes. Supplement 1, May 25, 1928, corrections and additions to Bulletin 37: to supplement information given upon charts of Great Lakes. U. S. Lakes Survey Office, Detroit, Mich. [May 19, 1928]. 12 leaves+ [2] p. map, 4° † W 33.3: 37/supp. 1

Charts

Huron, Lake. Lake Huron, Tawas Harbor to Rogers, Mich. [with insets]; Lake Huron coast chart 3. Scale 1:20,000. [U. S. Lake Survey Office, Detroit, Mich.] Mar. 1928. 46.1×30.9 in. † 40c. W 33.7/3: H 3/3/n.s.

Alpena Harbor, Mich.

Rogers and Calcite, Mich., Lake Huron, Harbors at.

Tawas Harbor, Mich.

— North coast of Lake Huron, from Scammon Cove to Lougheed Point, including North Channel, from Sulphur Island to Little Detroit [with insets]; Lake Huron coast chart 4. Scale 1:120,000. [U. S. Lake Survey Office, Detroit, Mich.] Apr. 1928. 41.1×33.8 in. † 40c. W 33.7/3: H 4/3

Little Detroit.

Serpent Harbor.

Niagara River. Upper Niagara River, from Lake Erie to the Falls. Scale 1:30,000. [U. S. Lake Survey Office, Detroit, Mich.] Mar. 1928. 45.3×28.6 in. † 40c. W 33.8: N 51/6

Sheboygan, Wis. Sheboygan Harbor, Wis. Scale 1:10,000. [U. S. Lake Survey Office, Detroit, Mich.] May, 1928. 24.1×18.2 in. † 20c. W 33.8: Sh 3/4

INLAND WATERWAYS CORPORATION

Report. Annual report of Inland Waterways Corporation to Secretary of War, calendar year 1927; by T. Q. Ashburn, chairman and executive. 1928. [1]+66 p. * Paper, 10c.

L. C. card 27-25963

W 103.1: 927

INSULAR AFFAIRS BUREAU

DOMINICAN CUSTOMS RECEIVERSHIP

Report of 21st fiscal period, Dominican Customs Receivership under American-Dominican convention of 1924, calendar year 1927, with Summary of commerce, [calendar year] 1927. 1928. [1]+99 p. 1 pl. [Submitted to Bureau of Insular Affairs.] * Paper, 15c.

L. C. card 9-9600

W 6.13/1: 927

MILITIA BUREAU

National Guard regulations. †

L. C. card War 26-7

NOTE.—The new National Guard regulations are being printed as they are prepared and approved regardless of serial numbers of the several pamphlets which, when completed, will include the revision of the 1922 Regulations.

How to order publications—See information following Contents

National Guard regulations—Continued.

30. National Guard Reserve, Changes 2; May 1, 1928. 1928. 1 p. W 70.7/4:30/ch.2
 46. Air Corps organizations; Apr. 1, 1928. [1928.] 7 p. W 70.7/4:46
 75-1. Federal property: General; May 1, 1928. [1928.] 3 p. [Supersedes NGR
 75-1, June 15, 1927.] W 70.7/4:75-1/2
 75-15. Same: Operation and maintenance of motor vehicles; May 1, 1928. [1928.]
 11 p. il. W 70.7/4:75-15

ORDNANCE DEPARTMENT

- Ordnance provision system.* Ordnance catalog (ordnance provision system):
 Group A. Rifle, automatic, cal. .30, Browning, M1918, parts and equipment;
 Mar. 28, 1928. [1928.] 26+3 p. il. 1 pl. (Standard nomenclature list A-4.)
 [Supersedes Standard nomenclature list A-4, May 22, 1923.] ‡
 W 34.23:A-4/3
 — Same: Group B. Pistol, automatic, caliber .45, M1911, pistol, automatic,
 caliber .45, M1911A1, parts and equipment; Mar. 26, 1928. [1928.] 20+1
 p. il. (Standard nomenclature list B-6.) [Supersedes Standard nomen-
 clature list B-6, Apr. 12, 1923.] ‡
 W 34.23:B-6/4
 — Same: Group B. Rifle, U. S., cal. .30, M1903, parts and equipment;
 Mar. 26, 1928. [1928.] 28+2 p. il. 1 pl. (Standard nomenclature list B-3.)
 [Supersedes Standard nomenclature list B-3, June 9, 1925.] ‡
 W 34.23:B-3/3
 — [Ordnance provision system: Group B] Shotguns, Changes 1; Feb. 7,
 1928. 1928. 1 p. (Standard nomenclature list B-9 [changes 1].) ‡
 W 34.23:B-9/ch.1

QUARTERMASTER GENERAL OF ARMY

- L boats.* Specifications for Army vessel of tugboat type for use in mine field
 operations of Coast Artillery Corps, to be known as distribution box boats
 of L63 and class. May, 1928. xiii+60 leaves, il. [Although numbered xiii
 and 60 leaves, there are in reality only xi and 59 leaves.] ‡ W 77.8/1:V 63







Monthly Catalogue

United States

Public Documents

(WITH PRICES)

No. 402
June, 1928

ISSUED BY THE
SUPERINTENDENT OF DOCUMENTS



WASHINGTON
1928

Abbreviations

| | |
|---|---|
| <p>Appendix ----- app. Congress ----- Cong. Department ----- Dept. Document ----- doc. Facsimile, facsimiles ----- facsim. Federal Trade Commission ----- F. T. C. Folio ----- fo House ----- H. House bill ----- H. R. House concurrent resolution ----- H. Con. Res. House document ----- H. doc. House executive document ----- H. ex. doc. House joint resolution ----- H. J. Res. House report ----- H. rp. House resolution (simple) ----- H. Res. Illustration, illustrations ----- il. Inch, inches ----- in. Interstate Commerce Commission ----- I. C. C. Latitude ----- lat. Longitude ----- long. Mile, miles ----- m. Miscellaneous ----- mis., mtsc. Nautical ----- naut. No date ----- n. d. No place ----- n. p. Number, numbers ----- no., nos.</p> | <p>Octavo ----- 8° Page, pages ----- p. Part, parts ----- pt., pts. Plate, plates ----- pl. Portrait, portraits ----- por. Quarto ----- 4° Report ----- rp. Saint ----- St. Section, sections ----- sec. Senate, Senate bill ----- S. Senate concurrent resolution ----- S. Con. Res. Senate document ----- S. doc. Senate executive document ----- S. ex. doc. Senate joint resolution ----- S. J. Res. Senate report ----- S. rp. Senate resolution (simple) ----- S. Res. Session ----- sess. Sixteenmo ----- 16° Table, tables ----- tab. Thirtytwo-mo ----- 32° Treasury ----- Treas. Twelvemo ----- 12° Twentyfour-mo ----- 24° Versus ----- vs., v. Volume, volumes ----- v., vol. Year ----- yr.</p> |
|---|---|

Common abbreviations for names of States and months are also used.

* Document for sale by Superintendent of Documents.

† Distribution by office issuing document, free if unaccompanied by a price.

‡ Printed for official use.

NOTE.—Nearly all of the Departments of the Government make a limited free distribution of their publications. When an entry shows a * price, it is possible that upon application to the issuing office a copy may be obtained without charge.

Explanation

Words and figures inclosed in brackets [] are given for information, but do not appear on the title-pages of the publications catalogued. When place and printer are not given, it is to be understood that the publication is printed at the United States Government Printing Office, Washington, D. C. When size is not given octavo is to be understood. Size of maps is measured from outer edge of border, excluding margin. The date, including day, month, and year, given with Senate and House documents and reports are the dates on which they were ordered to be printed. Usually the printing promptly follows the ordering, but various causes sometimes make delays.

The L. C. card number appended to some of the entries is for those libraries ordering printed cards from the Library of Congress. The number at the extreme right of an entry indicates the classification of the publication in the Office of the Superintendent of Documents.

HOW TO ORDER PUBLICATIONS—FOLLOWS CONTENTS

CONTENTS

| | Page |
|---|-----------|
| General Information | 1077-1078 |
| Corrections for previous Monthly catalogues..... | 1078 |
| Agriculture Department..... | 1079-1086 |
| Agricultural Economics Bureau..... | 1080 |
| Animal Industry Bureau..... | 1080-1081 |
| Biological Survey Bureau..... | 1081 |
| Chemistry and Soils Bureau..... | 1081 |
| Entomology Bureau | 1081-1082 |
| Experiment Stations Office..... | 1082 |
| Guam Agricultural Experiment Station..... | 1082 |
| Hawaii Agricultural Experiment Station..... | 1082 |
| Food, Drug, and Insecticide Administration..... | 1082 |
| Forest Service..... | 1082-1083 |
| Home Economics Bureau..... | 1083 |
| Plant Industry Bureau..... | 1083-1084 |
| Public Roads Bureau..... | 1084 |
| Soils Bureau..... | 1085 |
| Weather Bureau..... | 1085-1086 |
| Civil Service Commission..... | 1086 |
| Commerce Department..... | 1086-1093 |
| Aeronautics Branch..... | 1086-1087 |
| Census Bureau | 1087-1088 |
| Coast and Geodetic Survey..... | 1088-1089 |
| Fisheries Bureau | 1089 |
| Foreign and Domestic Commerce Bureau..... | 1089-1090 |
| Lighthouses Bureau..... | 1090 |
| Mines Bureau | 1090-1091 |
| Navigation Bureau | 1091 |
| Patent Office | 1091-1092 |
| Publications Division | 1092 |
| Radio Division | 1093 |
| Standards Bureau | 1093 |
| Steamboat Inspection Service..... | 1093 |
| Congress | 1093-1110 |
| Arlington Memorial Bridge Commission..... | 1105 |
| Harriman Geographic Code System, Select Joint Committee on..... | 1105 |
| House of Representatives..... | 1105-1108 |
| Agriculture Committee | 1105-1106 |
| Appropriations Committee..... | 1106 |
| Banking and Currency Committee | 1106 |
| Coinage, Weights, and Measures Committee..... | 1106 |
| District of Columbia Committee..... | 1106 |
| Education Committee | 1106 |
| Immigration and Naturalization Committee..... | 1106 |
| Insular Affairs Committee..... | 1106 |

Congress—Continued.

| | Page |
|---|-----------|
| House of Representatives—Continued. | |
| Judiciary Committee..... | 1107 |
| Laws, Committee on Revision of..... | 1107 |
| Merchant Marine and Fisheries Committee..... | 1107 |
| Military Affairs Committee..... | 1107 |
| Naval Affairs Committee..... | 1107 |
| Patents Committee..... | 1107 |
| Public Buildings and Grounds Committee..... | 1108 |
| Public Lands Committee..... | 1108 |
| Rivers and Harbors Committee..... | 1108 |
| Roads Committee..... | 1108 |
| Public Buildings Commission..... | 1108 |
| Senate..... | 1108-1110 |
| Agriculture and Forestry Committee..... | 1109 |
| Claims Committee..... | 1109 |
| District of Columbia Committee..... | 1109 |
| Foreign Relations Committee..... | 1109 |
| Immigration Committee..... | 1109 |
| Judiciary Committee..... | 1109 |
| Naval Affairs Committee..... | 1109 |
| Patents Committee..... | 1109 |
| Presidential Campaign Expenditures, Special Committee Investigating..... | 1110 |
| Tariff Commission, Select Committee on Investigation of..... | 1110 |
| Court of Claims..... | 1110-1111 |
| Court of Customs Appeals..... | 1111 |
| District of Columbia..... | 1111 |
| Employees' Compensation Commission..... | 1111 |
| Federal Reserve Board..... | 1111 |
| Federal Trade Commission..... | 1112 |
| General Accounting Office..... | 1112 |
| Geographic Board..... | 1112 |
| Government Printing Office..... | 1112-1113 |
| Documents Office..... | 1112-1113 |
| Interior Department..... | 1113-1115 |
| Education Bureau..... | 1113 |
| Geological Survey..... | 1113-1115 |
| National Park Service..... | 1115 |
| Pension Bureau..... | 1115 |
| Reclamation Bureau..... | 1115 |
| Interstate Commerce Commission..... | 1115-1125 |
| Justice Department..... | 1125-1128 |
| Labor Department..... | 1129-1130 |
| Children's Bureau..... | 1129 |
| Employment Service..... | 1129 |
| Labor Statistics Bureau..... | 1129-1130 |
| Library of Congress..... | 1130 |
| Catalogue Division..... | 1130 |
| Copyright Office..... | 1130 |
| National Academy of Sciences..... | 1131 |
| National Advisory Committee for Aeronautics..... | 1131 |

| | Page. |
|--|-----------|
| Navy Department..... | 1131-1135 |
| Engineering Bureau..... | 1131 |
| Navigation Bureau..... | 1131-1134 |
| Hydrographic Office..... | 1132-1134 |
| Naval Academy..... | 1134 |
| Recruiting Bureau..... | 1134 |
| Supplies and Accounts Bureau..... | 1135 |
| Pan American Union..... | 1135-1136 |
| Panama Canal..... | 1136 |
| Post Office Department..... | 1136-1139 |
| Foreign Mails Division..... | 1139 |
| Postal Savings System..... | 1139 |
| Purchasing Agent..... | 1139 |
| Railway Mail Service..... | 1139 |
| Topography Division..... | 1139 |
| President of United States..... | 1139-1141 |
| Railroad Administration..... | 1141 |
| Shipping Board..... | 1141-1142 |
| Shipping Board Merchant Fleet Corporation..... | 1142 |
| Smithsonian Institution..... | 1142-1143 |
| American Historical Association..... | 1142 |
| National Museum..... | 1142-1143 |
| State Department..... | 1143-1144 |
| Supreme Court..... | 1144 |
| Tariff Commission..... | 1144 |
| Tax Appeals Board..... | 1144 |
| Treasury Department..... | 1144-1148 |
| Budget Bureau..... | 1145 |
| Coast Guard..... | 1145 |
| Comptroller of Currency..... | 1145 |
| Customs Court..... | 1145 |
| Federal Farm Loan Bureau..... | 1146 |
| General Supply Committee..... | 1146 |
| Government Actuary..... | 1146 |
| Inter-American High Commission..... | 1146 |
| Internal Revenue Bureau..... | 1146-1147 |
| Loans and Currency Division..... | 1147 |
| Public Health Service..... | 1147-1148 |
| Venereal Diseases Division..... | 1148 |
| Treasurer of United States..... | 1148 |
| Veterans' Bureau..... | 1148-1149 |
| War Department..... | 1149-1152 |
| Adjutant General's Department..... | 1150 |
| Air Corps..... | 1150-1151 |
| Matériel Division..... | 1151 |
| Engineer Department..... | 1151-1152 |
| Northern and Northwestern Lakes Survey..... | 1151-1152 |
| Rivers and Harbors Board..... | 1152 |
| Medical Department..... | 1152 |
| Militia Bureau..... | 1152 |
| Ordnance Department..... | 1152 |

GENERAL INFORMATION

The Superintendent of Documents, Washington, D. C., is authorized to sell at cost, plus 10 per cent, without limit as to the number of copies to any one applicant who agrees not to resell or distribute the same for profit, any United States Government publication not confidential in character.

Publications can not be supplied free to individuals nor forwarded in advance of payment.

The accumulation of publications in this Office amounts to several millions, of which over two million are assorted, forming the sales stock. Many rare books are included, but under the law all must be sold regardless of their age or scarcity. Many of the books have been in stock some time, and are apt to be shop-worn. In filling orders the best copy available is sent.

PRICE LISTS

A general price list of public documents is not available, but numerous lists have been prepared on special subjects and any of these will be furnished free, on application, if the person interested will state the subject or subjects concerning which information is desired. It will also be noted that current publications which are for sale are listed in this catalogue.

HOW TO ORDER PUBLICATIONS

Publications entered in this catalogue that are for sale by the Superintendent of Documents are indicated by a star (*) preceding the price. A dagger (†) indicates that application should be made to the Department, Bureau, or Division issuing the document. A double dagger (‡) indicates that the document is printed for official use. Whenever additional information concerning the method of procuring a document seems necessary, it will be found under the name of the Bureau by which it was published.

In ordering a publication from the Superintendent of Documents, give (if known) the name of the publishing Department, Bureau, or Division, and the title, together with the classification number which is added to the entry at the extreme right; order the Congressional documents and reports by the title, together with the document or report number and the Congress and session, e. g., H. doc. 56, 70-1.

Do not use the L. C. card number in ordering a publication.

HOW TO REMIT

Remittances for the documents marked with a star (*) should be made to the Superintendent of Documents, Washington, D. C., by coupons, postal money order, express order, or check. Currency may be sent at sender's risk. Foreign remittances should be made either by international money order or draft on an American bank.

Postage stamps, foreign money, defaced or smooth coins, will not be accepted.

For the convenience of the general public, coupons that are good until used in exchange for Government publications sold by the Superintendent of Documents may be purchased from his Office in sets of 20 for \$1.00. Address order to Superintendent of Documents, Government Printing Office, Washington, D. C.

No charge is made for postage on documents forwarded to points in United States, Alaska, Guam, Hawaii, Philippine Islands, Porto Rico, Samoa, or to Canada, Cuba, or Mexico. To other countries the regular rate of postage is charged, and remittances must cover such postage. In computing foreign postage, add one-third of the price of the publication.

TO LIBRARIANS

The number given at the extreme right of each entry (except for Congressional documents and reports) is the classification number by which the publication is arranged in the Library and in the Sales Stock of the Office of the Superintendent of Documents. It can be used as a classification number by such libraries as are using, for the Departmental publications, the arrangement of public documents advocated in the Checklist of United States public documents, 1789-1909. In using this number as a classification number in a library, it should be noted that the shilling mark (/) is used to separate what would ordinarily be a superior number or letter (the numbers or letters immediately following the line) from the main classification number, it not being practicable to print these numbers and letters as superiors in the Monthly catalogue, e. g., the number A 1.23/a: So 96/4 listed in the Monthly catalogue would be A 1.23^a: So 96⁴ in a library.

LIBRARY OF CONGRESS CARDS

Numbers to be used in ordering the printed catalogue cards of the Library of Congress are appended to entries for the more important publications. These are given at the left, with "L. C. card" prefixed. Do not confuse with the Documents Office classification number given at the right. Orders for these cards, remittances in payment for them, and requests for information about them should be addressed to the Librarian of Congress, *not* to the Superintendent of Documents.

MONTHLY CATALOGUE DISTRIBUTION

The Monthly catalogue is sent to libraries, schools, and colleges free on application. Subscription price to individuals, 50c. a year, including index; foreign subscription, 75c. a year. Back numbers can not be supplied. Notify the Superintendent of Documents of any change of address.

CORRECTIONS FOR PREVIOUS MONTHLY CATALOGUES

May, 1928. On page 955, 13th line from top of page, change "Lovel Point, Mr." to read "Lovel Point, Md."; on page 968, 28th line from top of page, change "Jose J. Jimenez" to read "Jose J. Jiminez."

BINDING THE CATALOGUE

The Documents Office will soon issue an index to all entries in the twelve numbers of the Monthly catalogue, July, 1927, to June, 1928. A title-page for the twelve numbers of the catalogue will accompany the index. Duplicate numbers of the Monthly catalogue can not be supplied.

MONTHLY CATALOGUE

No. 402

JUNE

1928

AGRICULTURE DEPARTMENT

NOTE.—In accordance with a recent order of the Secretary of Agriculture, the Department bulletin series will be stopped at no. 1500, being replaced by a series designated as Technical bulletin; the last of the Department circular series will be no. 425, to be replaced by a series designated Circular; and the last of the Miscellaneous circular series will be no. 110, to be replaced by a series designated as Miscellaneous publication. Each of the new series begins at no. 1.

Those publications of the Department of Agriculture which are for sale will be supplied by the Superintendent of Documents, Washington, D. C. The Department issues, at irregular intervals, announcements concerning its publications, which will be mailed to all applicants, enabling them to select such reports and bulletins as interest them.

Cotton. Chemical study of development of cotton bolls and rate of formation of gossypol in cotton seed [with list of literature cited]; by Willis D. Gallup. 1928. [2]+471-480 p. [From Journal of agricultural research, v. 36, no. 5, Mar. 1, 1928.] † A 1.23/a: C 829/47

Crops and markets, June, 1928; v. 5, no. 6. [1928.] p. 185-224, il. 4° [Monthly.] * Paper, 60c. a yr.; foreign subscription, 85c. A 36.11/3: 5/6
L. C. card Agr 24-113

Journal of agricultural research. Journal of agricultural research [title-page, contents, errata, and index to] v. 35; July 1-Dec. 15, 1927. 1928. vii+1153-64 p. * Paper, 5c. A 1.23: 35/t. p. & ind.

— Same, v. 36, no. 5 and 6; Mar. 1 and 15, 1928. 1928. cover-titles, p. 391-580, il. 14 p. of pl. [Semimonthly.] * Paper, 20c. single copy, \$4.00 a yr.; foreign subscription, \$5.00. A 1.23: 36/5, 6
L. C. card Agr 13-1837

CONTENTS.—No. 5. Chemical composition of American-grown French cider apples and other apples of like character [with list of literature cited]; by Joseph S. Caldwell.—Chemical composition of juices of some American apples [with list of literature cited]; by Joseph S. Caldwell.—Bacterial halo spot of kudzu caused by *Bacterium puerariae* Hedges; by Florence Hedges.—Changes produced in apples by use of cleaning and oil-coating processes; by J. R. Neller.—Correlated studies in oats of inheritance of reaction to stem rust and smuts and of other differential characters [with list of literature cited]; by H. K. Hayes, Fred Griffiee, F. J. Stevenson, and A. P. Lunden.—Variations of colloidal material in typical areas of Leonardtown silt loam soil [with list of literature cited]; by R. S. Holmes.—Chemical study of development of cotton bolls and rate of formation of gossypol in cotton seed [with list of literature cited]; by Willis D. Gallup.—Observed case of spontaneous ignition in stable manure; by L. H. James, G. L. Bidwell, and R. S. McKinney.—No. 6. Cytological study of *Puccinia glumarum* on *Bromus marginatus* and *Triticum vulgare* [with list of literature cited]; by Ruth F. Allen.—Growth of Rhode Island reds and effect of feeding skim milk on constants of their growth curves [with list of literature cited]; by Harry W. Titus and Morley A. Jull.—Growth of chickens in relation to feed consumption; by Morley A. Jull and Harry W. Titus.—Accuracy of cattle weights [with list of literature cited]; by J. L. Lush, F. W. Christensen, C. V. Wilson, and W. H. Black.

NOTE.—This publication is published by authority of the Secretary of Agriculture, with the cooperation of the Association of Land-Grant Colleges and Universities. It is distributed free only to libraries of agricultural colleges and experiment stations, to large universities, technical schools, and to such institutions as make suitable exchanges with the Agriculture Department. Others desiring the Journal may obtain it from the Superintendent of Documents, Washington, D. C., at the prices stated above.

Oats. Correlated studies in oats of inheritance of reaction to stem rust and smuts and of other differential characters [with list of literature cited]; by H. K. Hayes, Fred Griffiee, F. J. Stevenson, and A. P. Lunden. 1928. cover-title, p. 437-457. [From Journal of agricultural research, v. 36, no. 5, Mar. 1, 1928.] † A 1.23/a: Oa 8/9

Official record, Department of Agriculture, v. 7, no. 23-26; June 6-27, 1928. [1928.] Each 8 p. 4° [Weekly.] * Paper, 50c. a yr.; foreign subscription, \$1.10.

L. C. card Agr 22-146 A 1.33: 7/23-26

How to order publications—See information following Contents

- Wheat.* Occurrence and behavior of embryoless wheat seeds [with list of literature cited]; by Mildred E. Lyon. 1928. [2]+631-637 p. il. [From Journal of agricultural research, v. 36, no. 7, Apr. 1, 1928.] † A 1.23/a: W 56/80
- Yearbook.* Yearbook of agriculture, 1927; Nelson Antrim Crawford, editor, Arthur P. Chew, associate editor. 1928. xxii+1234 p. il. * Cloth, \$1.50.
L. C. card Agr 7-1035 A 1.10: 927
- CONTENTS.—Year in agriculture. Secretary's report to the President [1927].—What's new in agriculture.—Miscellaneous lists.—Agricultural statistics.—Index.
- Same. (H. doc. 150, 70th Cong. 1st sess.)

AGRICULTURAL ECONOMICS BUREAU

- Agricultural situation,* brief summary of economic conditions, June 1, 1928; v. 12, no. 6. [1928.] 24 p. [Monthly.] * Paper, 25c. a yr.; foreign subscription, 40c.
L. C. card Agr 26-1797 A 36.15: 12/6
- Cow-peas.* Marketing cowpea seed crop; [by J. E. Barr]. [Jan. 1923, reprint 1928.] 27 p. il. (Agriculture Dept. Farmers' bulletin 1308.) * Paper, 5c.
L. C. card Agr 23-325 A 1.9: 1308/1-2
- Crops.* Crop and livestock reports [May, 1928; Price situation]. [1928.] 154-155+182-183 p. 4° [From Crops and markets, v. 5, no. 5.] †
A 36.11/3 a: C 883/8
- Hay caps;* [by] H. B. McClure. [May, 1918, revised Mar. 1928.] 1928. 16 p. il. (Agriculture Dept. Farmers' bulletin 977.) [Formerly issued by Farm Management and Farm Economics Office.] * Paper, 5c.
L. C. card Agr 18-531 A 1.9: 977/2
- Leases.* Farm lease contract; [by] L. C. Gray and Howard A. Turner. [Oct. 1920, revised Apr. 1924, reprint] 1928. 36 p. (Agriculture Dept. Farmers' bulletin 1164.) * Paper, 5c.
L. C. card Agr 20-1916 A 1.9: 1164/2-4
- Milk.* Some factors affecting demand for milk and cream in metropolitan area of New York; by H. A. Ross. June, 1928. cover-title, 68 p. il. (Agriculture Dept. Technical bulletin 73.) [Text on p. 2 and 3 of cover.] * Paper, 15c.
L. C. card Agr 28-673 A 1.36: 73
- Tractors.* Changes effected by tractors on corn-belt farms; [by] L. A. Reynolds and H. R. Tolley. [Reprint 1928.] ii+12 p. il. (Agriculture Dept. Farmers' bulletin 1296.) [Prepared in cooperation with Public Roads Bureau and Animal Industry Bureau.] * Paper, 5c.
L. C. card Agr 23-322 A 1.9: 1296/1-3
- Villages.* Rural planning: The village; [by] Wayne C. Nason. [Mar. 1925, reprint 1928.] ii+46 p. il. (Agriculture Dept. Farmers' bulletin 1441.) * Paper, 10¢.
L. C. card Agr 25-625 A 1.9: 1441/1-2

ANIMAL INDUSTRY BUREAU

- Dogs.* Sheep-killing dogs; [by] M. W. Coll. [June, 1922, reprint 1928.] 30 p. il. (Agriculture Dept. Farmers' bulletin 1268.) * Paper, 5c.
L. C. card Agr 22-788 A 1.9: 1268/1-3
- Foot-and-Mouth Disease Commission.* Report of Foot-and-Mouth-Disease Commission of Department of Agriculture [with list of literature cited], by Peter K. Olitsky, Jacob Traum, and Harry W. Schoening; [with introduction by John R. Mohler]. June, 1928. cover-title, 172 p. il. (Agriculture Dept. Technical bulletin 76.) [Text on p. 2 and 3 of cover. Includes Regulations for control of foot-and-mouth disease in European countries; compiled in 1925 by Swedish Foot-and-Mouth-Disease Commission.] * Paper, 25c.
L. C. card Agr 28-670 A 1.36: 76
- Horses.* How to select a sound horse; [by] H. H. Reese. [Feb. 1917, revised Aug. 1925, reprint 1928.] ii+22 p. il. (Agriculture Dept. Farmers' bulletin 779.) [Date of original issue incorrectly given on this publication as Feb. 1919.] * Paper, 5c.
L. C. card Agr 17-332 A 1.9: 779/4-2

How to order publications—See information following Contents

Poultry. Standard breeds & varieties of chickens: 1, American, Asiatic, English, and Mediterranean classes; [by M. A. Jull]. [Oct. 1926, revised Mar. 1928.] [1928.] ii+37 p. il. (Agriculture Dept. Farmers' bulletin 1506.) * Paper, 10c. A 1.9: 1506/2

Service announcements. Service and regulatory announcements, May, 1928; [no.] 253. June, 1928. p. 39-46. [Monthly.] * Paper, 5c. single copy, 25c. a yr.; foreign subscription, 40c. A 4.13: 253
L. C. card Agr 7-1658

Sheep. Farm sheep raising for beginners. [by F. R. Marshall and R. B. Millin; revised by D. A. Spencer]. [July, 1917, revised Apr. 1927, reprint 1928.] ii+22 p. il. (Agriculture Dept. Farmers' bulletin 840.) * Paper, 5c. A 1.9: 840/6-2
L. C. card Agr 26-289

Sorghum. Feeding grain sorghums to livestock. [by George A. Scott; revised by Arthur T. Semple]. [June, 1916, revised Apr. 1928.] [1928.] ii+10 p. il. (Agriculture Dept. Farmers' bulletin 724.) * Paper, 5c. A 1.9: 724/4

BIOLOGICAL SURVEY BUREAU

Birds. Homes for birds: [by E. R. Kalmbach and W. L. McAtee]. [July, 1925, revised Jan. 1926, reprint 1928.] ii+22 p. il. (Agriculture Dept. Farmers' bulletin 1456.) * Paper, 5c. A 1.9: 1456/2-3
L. C. card Agr 25-990

Chinchilla rabbits for food and fur; [by D. Monroe Green]. [May, 1928.] ii+6 p. il. (Agriculture Dept. Leaflet 22.) * Paper, 5c. A 1.35: 22
L. C. card Agr 28-667

CHEMISTRY AND SOILS BUREAU

NOTE.—For publications prepared by the Soils Bureau previous to its consolidation with the Chemistry Bureau, see p. 1085.

Fulton County, Ohio. Soil survey of Fulton County, Ohio; by Arthur E. Taylor, R. A. Winston, G. L. Fuller, and G. W. Conrey. 1928. iv+1841-1902 p. il. map. [Prepared in cooperation with Ohio Agricultural Experiment Station. From Field operations, 1922.] * Paper, 20c. A 26.5/a: F 959

Plymouth County, Iowa. Soil survey of Plymouth County, Iowa; by D. S. Gray and A. L. Gray. 1928. iii+799-821 p. il. map. [Prepared in cooperation with Iowa Agricultural Experiment Station. From Field operations, 1923.] * Paper, 15c. A 47.5/a: P 749

Soils. Variations of colloidal material in typical areas of Leonardtown silt loam soil [with list of literature cited]; by R. S. Holmes. 1928. [2]+459-470 p. [From Journal of agricultural research, v. 36, no. 5, Mar. 1, 1928.] † A 1.23/a: C 698

Yadkin County, N. C. Soil survey of Yadkin County, N. C.; by William D. Lee and S. F. Davidson. 1928. iii+24 p. il. map. [Prepared in cooperation with North Carolina Department of Agriculture and North Carolina Agricultural Experiment Station. From Field operations, 1924.] * Paper, 15c. A 47.5/a: Y 1

ENTOMOLOGY BUREAU

Apple maggot [with list of literature cited]; by B. A. Porter. May, 1928. cover-title, 48 p. il. 2 p. of pl. (Agriculture Dept. Technical bulletin 66.) [Prepared in cooperation with Connecticut Agricultural Experiment Station.] * Paper, 15c. A 1.36: 66
L. C. card Agr 28-663

Arthropods. Simple method for life-history studies of root-feeding arthropods; by Ed. M. Searls. 1928. [2]+639-645 p. il. [From Journal of agricultural research, v. 36, no. 3, Apr. 1, 1928.] † A 1.23/a: R 679/2

Chinch bug and how to fight it; [by W. P. Flint and W. H. Larrimer]. [June, 1926, reprint 1928.] ii+17 p. il. (Agriculture Dept. Farmers' bulletin 1498.) * Paper, 10c. A 1.9: 1498/1-2
L. C. card Agr 26-1132

- European corn-borer.* Bibliography of European corn borer (*Pyrausta nubilalis* Hbn.); [by] J. S. Wade. Sept. 1925, revised and enlarged May, 1928. 1928. cover-title, 35 p. (Agriculture Dept. Miscellaneous circular 46.) * Paper, 10c.
L. C. card Agr 28-661 A 1.5/2: 46/2
- Fleas and their control*; [by] F. C. Bishopp. [Revised Apr. 1928.] 1928. 16 p. il. (Agriculture Dept. Farmers' bulletin 897.) [Nov. 1915, on p. 2, is the original date of issue of Farmers' bulletin 683 of which Farmers' bulletin 897 is a revision.] * Paper, 5c. A 1.9: 897/4
- San Jose scale.* Preliminary report on control of San Jose scale with lubricating-oil emulsion; [by] A. J. Ackerman. June, 1923 [reprint 1928]. 19 p. il. (Agriculture Dept. Department circular 263.) * Paper, 5c.
L. C. card Agr 23-733 A 1.14/2: 263/1-2

EXPERIMENT STATIONS OFFICE

- Experiment station record.* Experiment station record, v. 58, no. 8; June, 1928. 1928. cover-title, x+701-800 p. * Paper, 10c. single copy, 75c. per vol. (2 vols. a yr.); foreign subscription, \$1.25 per vol.
L. C. card Agr 9-832 A 10.6: 58/8
- NOTE.—Mainly made up of abstracts of reports and publications on agricultural science which have recently appeared in all countries, especially the United States. Extra numbers, called abstract numbers, are issued, 3 to each volume. These are made up almost exclusively of abstracts, that is, they contain no editorial notes and only a limited number of current notes.
- Same, v. 58, no. 9; June, 1928, abstract number. 1928. cover-title, xi+801-900 p. il. A 10.6: 58/9

GUAM AGRICULTURAL EXPERIMENT STATION

- Report of Guam Agricultural Experiment Station, 1926.* June, 1928. cover-title, 19 p. il. †
L. C. card Agr 12-1720 A 10.22/1: 926

HAWAII AGRICULTURAL EXPERIMENT STATION

- Report of Hawaii Agricultural Experiment Station, 1927.* June, 1928. cover-title, 27 p. il. 1 pl. 2 p. of pl. †
L. C. card Agr 6-1359 A 10.9/1: 927

FOOD, DRUG, AND INSECTICIDE ADMINISTRATION

- Food.* Notices of judgment under food and drugs act 15401-450. June, 1928. p. 203-224. * Paper, 5c. A 46.6: 15401-15450
- Same 15451-500. June, 1928. p. 225-244. * Paper, 5c. A 46.6: 15451-15500

FOREST SERVICE

- Colorado.* National forests of Colorado. [May, 1928.] [2]+38 p. il. (Agriculture Dept. Miscellaneous publication 18.) * Paper, 15c. A 1.38: 18
- Douglas spruce.* Rates of growth of immature Douglas fir as shown by periodic remeasurements on permanent sample plots; by Walter H. Meyer. 1928. cover-title, p. 193-215. il. [From Journal of agricultural research, v. 36, no. 3, Feb. 1, 1928.] † A 1.23/a: D 747/3
- Forest worker.* Forest worker, May, 1928; [v. 4, no. 3]. [1928.] ii+30 p. [Bimonthly.] * Paper, 5c. single copy, 25c. a yr.; foreign subscription, 35c. L. C. card Agr 24-838 A 13.19: 928/3
- Magazine for forest workers [descriptive circular of Forest worker published bimonthly by Forest Service]. [1928.] 4 p. il. large 8° † A 13.19: adv.

How to order publications—See information following Contents

Maps

- Cleveland National Forest, Calif.* [resources and recreation features, roads, trails, etc.]. [1928.] 1 sheet (with map on verso), il. large 4°, folded into narrow 12° size and so printed as to number [1]+25+[2] p. †
A 13.13: C 59
- Oregon.* Road and information map for national forests of Oregon. Revised 1927. 1928. 1 sheet (with map on verso), il. large 4°, folded into narrow 12° size and so printed as to number [1]+19+[1] p. † A 13.13: Or 3/5
- Sequoia National Forest, Calif.* [resources and recreation features, roads, trails, etc.]. [1928.] 1 sheet (with map on verso), il. narrow 8°, folded into narrow 8° size and so printed as to number [1]+21+[1] p. † A 13.13: Se 6

HOME ECONOMICS BUREAU

- Dresses for little girl*; [by Maude Campbell]. [May] 1928. 8 p. il. (Agriculture Dept. Leaflet 26.) * Paper, 5c.
L. C. card Agr 28-665 A 1.35: 26
- Food.* Good proportions in diet; [by Caroline L. Hunt]. [Mar. 1923, reprinted with slight changes May, 1928.] [2]+22 p. il. (Agriculture Dept. Farmers' bulletin 1313.) * Paper, 5c.
L. C. card Agr 23-397 A 1.9: 1313/1-3
- Lamb as you like it*; [by Lucy M. Alexander and Fanny Walker Yeatman]. [June] 1928. 8 p. il. (Agriculture Dept. Leaflet 28.) [Prepared in cooperation with Animal Industry Bureau.] * Paper, 5c.
L. C. card Agr 28-674 A 1.35: 28

PLANT INDUSTRY BUREAU

- Apples.* Chemical composition of American-grown French cider apples and other apples of like character [with list of literature cited]; by Joseph S. Caldwell. 1928. cover-title, p. 391-406. [From Journal of agricultural research, v. 36, no. 5, Mar. 1, 1928.] † A 1.23/a: Ap 52/37
- Chemical composition of apple juices as affected by climatic conditions [with list of literature cited]; by Joseph S. Caldwell. 1928. cover-title, p. 289-365, il. [From Journal of agricultural research, v. 36, no. 4, Feb. 15, 1928.] † A 1.23/a: Ap 52/36
- Chemical composition of juices of some American apples [with list of literature cited]; by Joseph S. Caldwell. 1928. [2]+407-417 p. [From Journal of agricultural research, v. 36, no. 5, Mar. 1, 1928.] † A 1.23/a: Ap 52/35
- Mean summer or optimum temperatures in relation to chemical composition in apple [with list of literature cited]; by Joseph S. Caldwell. 1928. cover-title, p. 367-389. [From Journal of agricultural research, v. 36, no. 4, Feb. 15, 1928.] † A 1.23/a: Ap 52/34
- Blister rust.* Protect western white pine and sugar pine from blister rust; by J. F. Martin. Western edition. Apr. 1928. [8] p. il. narrow 8° (Agriculture Dept. Miscellaneous publication 23.) [California, Connecticut, Idaho, Maine, Massachusetts, Michigan, Minnesota, Montana, New Hampshire, New Jersey, New York, Oregon, Pennsylvania, Rhode Island, Vermont, Washington, and Wisconsin cooperating.] † A 1.38: 23
- Protect white pine from blister rust; by J. F. Martin. Eastern edition. Apr. 1928. [8] p. il. narrow 8° (Agriculture Dept. Miscellaneous publication 22.) [California, Connecticut, Idaho, Maine, Massachusetts, Michigan, Minnesota, Montana, New Hampshire, New Jersey, New York, Oregon, Pennsylvania, Rhode Island, Vermont, Washington, and Wisconsin cooperating.] † A 1.38: 22
- Celery growing*; [by W. R. Beattie]. [June, 1922, revised Mar. 1928.] [1928.] ii+28 p. il. (Agriculture Dept. Farmers' bulletin 1269.) * Paper, 5c.
L. C. card Agr 28-1001 A 1.9: 1269/3

How to order publications—See information following Contents

Cotton. Applicability of Pearson's equivalent probability *r* method to problem of seedling mortality in sea-island, Egyptian, and upland cotton [with list of literature cited]; by J. Arthur Harris and Marie M. Ness. 1928. [2]+615-623 p. il. [From Journal of agricultural research, v. 36, no. 7, Apr. 1, 1928.] † A 1.23/a: C 829/49

— Illustrations of application of criterion of deviation of an observed from random distribution to problem of seedling stand in sea-island, Egyptian, and upland cotton; by J. Arthur Harris, George J. Harrison, and F. M. Wadley. 1928. [2]+603-614 p. il. [From Journal of agricultural research, v. 36, no. 7, Apr. 1, 1928.] † A 1.23/a: C 829/48

Fruit. Growing fruit for home use; [by H. P. Gould and George M. Darrow]. [Feb. 1919, revised Aug. 1925, reprint 1928.] ii+37 p. il. (Agriculture Dept. Farmers' bulletin 1001.) * Paper, 10c. A 1.9: 1001/3-2
L. C. card Agr 20-982

Fusarium. Factors in inception and development of Fusarium rot in stored potatoes [with list of literature cited]; by Freeman Weiss, J. I. Lauritzen, and Philip Brierley. May, 1928. cover-title, 36 p. il. 6 p. of pl. (Agriculture Dept. Technical bulletin 62.) * Paper, 15c. A 1.36: 62
L. C. card Agr 28-671

Iris (plant). Production of certain iris bulbs; by David Griffiths. Apr. 1928. 23 p. 1 pl. 6 p. of pl. (Agriculture Dept. Circular 25.) * Paper, 10c. A 1.4/2: 25
L. C. card Agr 28-660

Seeds. Rules for seed testing [adopted by Association of Official Seed Analysts of North America at annual meeting at Ithaca, N. Y., Aug. 17-20, 1926]. [Jan. 1927, reprint] Apr. 1928. 13 p. (Agriculture Dept. Department circular 406.) * Paper, 5c. A 1.14/2: 406/2
L. C. card Agr 27-8

Strawberry varieties in United States; [by George M. Darrow]. [Apr. 1919, revised June, 1927, reprint 1928.] ii+30 p. il. (Agriculture Dept. Farmers' bulletin 1043.) * Paper, 5c. A 1.9: 1043/4-2
L. C. card Agr 27-748

Sudan grass; [by H. N. Vinall]. [May, 1920, revised Jan. 1925, reprint 1928.] ii+22 p. il. (Agriculture Dept. Farmers' bulletin 1126.) * Paper, 5c. A 1.9: 1126/4-4
L. C. card Agr 23-318

Weeds, how to control them, [by] H. R. Cox; [revised by Albert A. Hansen and Frederick V. Coville]. [May 12, 1915, revised June, 1924, reprint] 1928. 32 p. il. (Agriculture Dept. Farmers' bulletin 660.) * Paper, 5c. A 1.9: 660/4-5
L. C. card Agr 28-497

Wheat. Varieties of winter wheat adapted to eastern United States; [by Clyde E. Leighty]. [Apr. 1921, reprint 1928.] 20 p. il. (Agriculture Dept. Farmers' bulletin 1168.) * Paper, 5c. A 1.9: 1168/1-3
L. C. card Agr 21-581

PUBLIC ROADS BUREAU

Irrigation. Irrigation of cotton [with list of literature cited]; by James C. Marr and Robert G. Hemphill. May, 1928. cover-title, 38 p. il. (Agriculture Dept. Technical bulletin 72.) * Paper, 10c. A 1.36: 72
L. C. card Agr 28-668

— Practical information for beginners in irrigation; [by Samuel Fortier]. [July 1906, revised Dec. 1927.] [1927, published 1928.] ii+37 p. il. (Agriculture Dept. Farmers' bulletin 864.) * Paper, 10c. A 1.9: 864/4
L. C. card Agr 28-664

Massachusetts. How Massachusetts is improving her roadsides; by R. E. Tribou. [1928.] p. 25-36, il. 4" [From Public roads, v. 9, no. 2, Apr. 1928.] * Paper, 10c. A 22.6/a: M 382

Terracing farm lands; [by C. E. Ramser]. [Feb. 1924, revised June, 1928.] [1928.] ii+20 p. il. (Agriculture Dept. Farmers' bulletin 1386.) * Paper, 5c. A 1.9: 1386/2
L. C. card Agr 28-672

How to order publications—See information following Contents

SOILS BUREAU

NOTE.—For publications issued by the Chemistry and Soils Bureau after the Soils Bureau was merged with the Chemistry Bureau, see p. 1081.

Lawrence County, Ind. Soil survey of Lawrence County, Ind., by W. E. Tharp, T. M. Bushnell, and J. E. Adams; pt. 2, Management of Lawrence County soils, by A. T. Wiancko and S. D. Conner. 1928. iv+1955-2000 p. il. 4 p. of pl. map. [Prepared in cooperation with Purdue University Agricultural Experiment Station. From Field operations, 1922.] * Paper, 25c. A 26.5/a: L 439/3

Monroe County, Ind. Soil survey of Monroe County, Ind., by T. M. Bushnell and Earl D. Fowler; pt. 2, Management of Monroe County soils, by A. T. Wiancko and S. D. Conner. 1928. iv+1723-70 p. il. 1 pl. map. [Prepared in cooperation with Purdue University Agricultural Experiment Station. From Field operations, 1922.] * Paper, 25c. A 26.5/a: M 757/5

WEATHER BUREAU

Airway observers. Instructions for airway observers. 1928. ii+28 p. il. (Circular N, Aerological Division, 1st edition.) * Paper, 15c.

Climatological data. Climatological data for United States by sections, v. 15, no. 2; Feb. 1928. [1928.] cover-title, [206] p. il. map, 2 p. of maps, 4° * Paper, 35c. complete monthly number, \$4.00 a yr.

L. C. card Agr 14-566

A 29.29: 15/2

NOTE.—Made up of separate Climatological data issued from 42 section centers of the United States. Printed at the several section centers and assembled and bound at the Washington Office. Issued principally for service use and exchange. Back numbers can not be supplied. The separate Climatological data are sold by the Superintendent of Documents, Washington, D. C., at the rate of 5c. single copy, 50c. a yr. for each section.

— Same, v. 15, no. 3; Mar. 1928. [1928.] cover-title, [217] p. il. map, 2 p. of maps, 4°

A 29.29: 15/3

Cotton. Weekly cotton region bulletin, no. 9-12 [season of 1928]; June 5-26, 1928. New Orleans, La., June 6-27, 1928. Each [2] p. il. large 4° * Paper, 30c. per season (April-October).

A 29.39: 928/9-12

Meteorology. Monthly meteorological summary, Washington, D. C., May, 1928. [June 2, 1928.] [2] p. large 8° †

A 29.30: 928/5

Monthly weather review, Apr. 1928; v. 56, no. 4. [June 29] 1928. cover-title, p. 125-165, il. 11 p. of maps, 4° [Text on p. 2 and 4 of cover.] * Paper, 15c. single copy, \$1 50 a yr.; foreign subscription, \$2.25.

L. C. card Agr 9-990

A 29.6/1: 56/4

NOTE.—The Monthly weather review contains (1) meteorological contributions and bibliography, (2) an interpretative summary and charts of the weather of the month in the United States, and on adjacent oceans, and (3) climatological tables dealing with the weather of the month. The contributions are principally as follows: (a) results of observational or research work in meteorology carried on in the United States or other parts of the world, (b) abstracts or reviews of important meteorological papers and books, and (c) notes.

SPECIAL ARTICLES.—Winter anticyclone of Great Basin; [by] Alfred J. Henry.—Frequency and persistence of low relative humidity in State of Washington; by George W. Alexander.—Forest-fire weather in central Massachusetts; by Paul W. Stichel.—Protecting oil reservoirs against lightning; [abstract] by Marlon E. Dice.—Comparison of air and soil temperatures; by Harry G. Carter.—Diurnal variation of rainfall at San Juan, P. R.; [by] C. L. Ray.—Meteorological problems of rigid airships; by F. W. Reichelderfer.—Whence come cold waves? [by] Alfred J. Henry.

Stream-flow experiment. Forest and stream-flow experiment at Wagon Wheel Gap, Colo.: Final report on completion of 2d phase of experiment; by C. G. Bates and A. J. Henry. 1928. iv+79 p. il. 1 pl. map, large 4° (Monthly weather review supplement 30.) * Paper, 25c.

L. C. card Agr 22-170

A 29.6/2: 30

Weather. Weekly weather and crop bulletin, June 5-26, 1928; no. 23-26. 1928. June 6-27, 1928. Each 4 p. il. 4° * Paper, 50c. a yr.

L. C. card Agr 24-260

A 29.7/2: 928/23-26

How to order publications—See information following Contents

Weather map. Daily weather map [of United States, containing forecasts for all States east of Mississippi River except Illinois, Wisconsin, Indiana, upper Michigan, and lower Michigan], June 1-30, 1928. 1st edition. [1928.] Each 16.4×22.7 in. [Not issued Sundays or holidays.] * Editions issued at Washington, D. C., 25c. a month, \$2.50 a yr.; editions issued at about 65 stations throughout the United States, 20c. a month, \$2.00 a yr. (maps can not be furnished in quantities unless the order is placed with the Superintendent of Documents, Washington, D. C., in advance of issue). A 29.18: 928

— Same [containing forecasts for United States], June 1-30, 1928. 2d edition. [1928.] Each 16.4×22.7 in. [The Sunday edition does not contain as much information as the edition for week days.] * 30c. a month, \$3.00 a yr. (maps can not be furnished in quantities unless the order is placed with the Superintendent of Documents, Washington, D. C., in advance of issue). A 29.18: 928

Weather outlook, June 4-July 7 [1928]. June 2-30, 1928. Each 1 p. [Weekly. The edition here catalogued is the one for Districts 1-3 issued from the forecast center at Washington, D. C.] † A 29.38: 928/22-26

NOTE.—The Weather outlooks for the various zones are prepared at, and distributed from, forecast centers of the Weather Bureau, as follows: Washington, D. C. (District 1, North and Middle Atlantic States, District 2, South Atlantic and East Gulf States, District 3, Ohio Valley and Tennessee); New Orleans, La. (District 4, Southern Plains and West Gulf States); Chicago, Ill. (District 5, Region of Great Lakes, District 6, Upper Mississippi and lower Missouri valleys, District 7, Northern and central Great Plains); Denver, Colo. (District 8, Northern Rocky Mountain region, District 9, Southern Rocky Mountain and Plateau regions); San Francisco, Calif. (District 10, Far Western States).

CIVIL SERVICE COMMISSION

NOTE.—The Commission furnishes its publications gratuitously to those who apply for them.

Reentry in classified service. May, 1928. 7 p. (Form 126.) †
L. C. card 28-817 CS 1.23: 928

Steamboat Inspection Service. Information concerning examinations for entrance to Steamboat Inspection Service. May, 1928. 4 p. (Form 1405.) †
CS 1.6: St 3/12/928

COMMERCE DEPARTMENT

NOTE.—The Department of Commerce prints most of its publications in very limited editions, the distribution of which is confined to Government officers, libraries, etc. When a selling price is noted in this list, application for such publication should be submitted to the Superintendent of Documents, Washington, D. C., with remittance. For copies of charts, coast pilots, and tide tables, however, apply directly to the issuing office, the Coast and Geodetic Survey, Washington, D. C.

Motor-boats. Regulation of motor boats. May 1, 1928. 4 p. 4° (Department circular 236, 12th edition; Bureau of Navigation and Steamboat Inspection Service.) †
C 1.4: 236/12

AERONAUTICS BRANCH

Air commerce regulations, effective as amended June 1, 1928. 1928. iii+36 p. il. (Information bulletin 7.) †
C 23.8: 7

Air marking for cities. June 15, 1928. 1 p. il. 4° (Aeronautics bulletin 4, formerly Information bulletin 38.) †
C 23.11: 4

Airplanes. Requirements for approved type certificates: Airplane structures, airplane engines, airplane propellers, with recommended practice (civil). 1928. 1928. x+56 p. il. (Aeronautics bulletin 14.) †
C 23.11: 14

Airports and landing fields. May 1, 1928. 15 p. 4° (Aeronautics bulletin 5, formerly Information bulletin 5.) †
C 23.11: 5

Airway bulletin 349-372; May 8-22, 1928. [1928.] Each 2 p. il. 12° †
C 23.7: 349-372

How to order publications—See information following Contents

- Civil aeronautics* in United States. Mar. 15, 1928. 22 p. il. 4° (Aeronautics bulletin 1, formerly Information bulletin 1.) † C 23.11: 1
- Trade directory*. Aeronautics trade directory: pt. 1, Commodities; pt. 2, Activities. May 15, 1928. [1]+29 p. 4° (Aeronautics bulletin 3, formerly Information bulletin 3.) † C 23.11: 3

CENSUS BUREAU

- Agriculture*. United States census of agriculture, 1925, reports for States, with statistics for counties and summary for United States: pt. 1, Northern States; pt. 2, Southern States; pt. 3, Western States [descriptive circular]. [1927.] 4 p. 4° [For above described publications see Monthly catalogue for Dec. 1927, p. 337, Feb. 1928, p. 535, and Jan. 1928, p. 407, respectively.] † C 3.29: Ag 8
- Business*. Survey of current business, June, 1928, no. 82; compiled by Bureau of Census in cooperation with Bureau of Foreign and Domestic Commerce and Bureau of Standards, 1928, cover-title, 48 p. il. 4° [Monthly. Contains practically complete data for Apr. 1928, and text covering early weeks of May, the date given above June, 1928, being the date of issue. Text on p. 2-4 of cover.] * Paper, 10c. (single numbers usually 10c., semiannual numbers 25c.), \$1.50 a yr. (including weekly supplement); foreign subscription, \$2.25.
L. C. card 21-26819 C 3.33: 928/G
- Same, weekly supplement, June 4-25, 1928. [1928.] Each 4 p. or 3 p. il. 4° [Included in price of monthly Survey of current business, which see above.] C 3.34: 928/23-26
- Christian Union*. Census of religious bodies, 1926: Christian Union, statistics, denominational history, doctrine, and organization, 1928. 11 p. * Paper, 5c.
L. C. card 28-26435 C 3.35/a: C 462/3
- Church of the Nazarene*. Census of religious bodies, 1926: Church of the Nazarene, statistics, denominational history, doctrine, and organization, 1928. 15 p. * Paper, 5c.
L. C. card 28-26421 C 3.35/a: N 236
- Cotton*. May report of cotton consumed, on hand, imported, and exported, and active cotton spindles. June 14, 1928, oblong 32° [Preliminary report. This publication is issued in postal card form.] † C 3.21: 927-928/10
- Cottonseed* received, crushed, and on hand, and cottonseed products manufactured, shipped out, on hand, and exported for 10 months ending May 31, 1928 and 1927. June 12, 1928, oblong 32° [Exports of cottonseed products are for 9 months ending Apr. 30. Preliminary report. This publication is issued in postal card form.] † C 3.25: 927-28/10
- Evangelical Synod of North America*. Census of religious bodies, 1926: Evangelical Synod of North America, statistics, denominational history, doctrine, and organization, 1928. 11 p. * Paper, 5c.
L. C. card 28-26432 C 3.35/a: Ev 14
- German Baptist Brethren (Dunkers)*. Census of religious bodies, 1926: German Baptist Brethren (Dunkers), statistics, denominational history, doctrine, and organization, consolidated report, 1928. 31 p. * Paper, 5c.
L. C. card 28-26422 C 3.35/a: G 317
- Manufactures*. Biennial census of manufactures, [calendar year] 1925, 1928. xiii+1469 p. il. [Prepared under supervision of LeVerne Beales, chief statistician for manufactures, assisted by John F. Daly, executive chief of division, and by Owen L. Briggs, Thomas J. Fitzgerald, Walter S. Gilchrist, Story B. Ladd, August H. O. Rolle, William A. Ruff, William W. Sawyer, Edward B. White, and Paul R. Birge.] * Cloth, \$2.00.
L. C. card 24-27304 C 3.24/1: 925
- Reformed Church in America*. Census of religious bodies, 1926: Reformed Church in America, statistics, denominational history, doctrine, and organization, 1928. 15 p. * Paper, 5c.
L. C. card 28-26386 C 3.35/a: R 259/2

How to order publications—See information following Contents

- Reformed Episcopal Church.* Census of religious bodies, 1926: Reformed Episcopal Church, statistics, denominational history, doctrine, and organization. 1928. 10 p. * Paper, 5c.
L. C. card 28-26434 C 3.35/a: R 259/3
- River Brethren.* Census of religious bodies, 1926: River Brethren, statistics, denominational history, doctrine, and organization, consolidated report. 1928. 15 p. * Paper, 5c.
L. C. card 28-26424 C 3.35/a: R 524
- Swedish Evangelical Free Church of United States of America.* Census of religious bodies, 1926: Swedish Evangelical Free Church of United States of America, statistics, denominational history, doctrine, and organization. 1928. 9 p. * Paper, 5c.
L. C. card 28-26423 C 3.35/a: Sw 34/2
- Volunteers of America.* Census of religious bodies, 1926: Volunteers of America, statistics, history, doctrine, and organization. 1928. 11 p. * Paper, 5c.
L. C. card 28-26475 C 3.35/a: V 88

COAST AND GEODETIC SURVEY

NOTE.—The monthly Notice to mariners, formerly issued by the Coast and Geodetic Survey, has been consolidated with and made a part of the Notice to mariners issued by the Lighthouses Bureau, thus making it a joint publication. The charts, coast pilots, and tide tables of the Coast and Geodetic Survey are sold at the office of the Survey in Washington, and also by one or more sales agents in each of the important American seaports.

Coast and Geodetic Survey bulletin. May 31, 1928; no. 156. [1928.] 10 p. [Monthly.] ‡
L. C. card 15-26512 C 4.20: 156

Coast pilots. Supplement to United States coast pilot, Atlantic Coast, section C, Sandy Hook to Cape Henry. May 12, 1928. [1]+22 leaves. (Serial 420.) †
C 4.6/1: C/2/supp. 928

— Supplement to United States coast pilot, West Indies, Porto Rico and Virgin Islands. Apr. 30, 1928. [1]+14 leaves. (Serial 418.) †
C 4.6/2: P 83/2/supp. 928

Charts

Columbia River, Oreg.-Wash., entrance to Harrington Point, surveys to 1926, surveys by U. S. Engineers to 1927; chart 6151. Scale 1:40,000. Washington, Coast and Geodetic Survey, May, 1928. 24.7×41.3 in. † 75c. C 4.9: 6151

Florida, Gulf Coast, Lemon Bay to Passage Key Inlet, surveys to 1926 and other sources; chart 1256. Scale 1:80,000. Washington, Coast and Geodetic Survey, May, 1928. 43.9×32.2 in. † 75c. C 4.9: 1256

Grays Harbor, Wash., surveys to 1926, surveys by U. S. Engineers to Nov. 1927 and other sources; with inset, Continuation of Chehalis River; chart 6195. Scale 1:40,000. Washington, Coast and Geodetic Survey, May, 1928. 24.7×38.6 in. † 50c. C 4.9: 6195

Inside route, Jupiter Inlet to Barnes Sound, Fla., from latest surveys and other information; chart 3260. Scale 1:80,000. Washington, Coast and Geodetic Survey, May, 1928. 34.1×22 in. [Map is in 3 sections.] † 25c. C 4.9: 3260

Jolo Island. Jolo and Tapul islands, Sulu Archipelago, P. I., original surveys to 1926 and other sources; chart 4513. [Scale 1:100,000.] Manila, P. I., Coast and Geodetic Survey, Mar. 1928. 33.2×41.8 in. † 75c. C 4.9: 4513

Miami Harbor and approaches, Fla., surveys to 1919, surveys by U. S. Engineers to Jan. 1928 and other sources; chart 583. Scale 1:40,000. Washington, Coast and Geodetic Survey, May, 1928. 38.1×25.6 in. † 50c. C 4.9: 583

Molokai Island. Channels between Molokai, Maui, Lanai, and Kahoolawe, Hawaiian Islands, surveys to 1925, surveys by U. S. Engineers to 1927, and other sources; chart 4130. Scale 1:80,000. Washington, Coast and Geodetic Survey, May, 1928. 43.8×32.8 in. † 75c. C 4.9: 4130

How to order publications—See information following Contents

- Oregon*, Cape Sebastian to Humbug Mountain, surveys to 1925; chart 5951. Scale 1:40,000. Washington, Coast and Geodetic Survey, May, 1928. 40×28 in. † 75c. C 4.9: 5951
- Tampa Bay* and St. Joseph Sound, Fla., surveys to 1927, surveys by U. S. Engineers to 1927, and other sources; chart 1257. Scale 1:80,000. Washington, Coast and Geodetic Survey, May, 1928. 40.3×32.8 in. † 75c. C 4.9: 1257
- Virginia*, Chincoteague Inlet to Hog Island Light, surveys to 1915, surveys by U. S. Engineers to 1926; chart 1221. Scale 1:80,000. Washington, Coast and Geodetic Survey, May, 1928. 31.2×41 in. † 75c. C 4.9: 1221

FISHERIES BUREAU

- Canned fishery products* and by-products of United States and Alaska, 1927. Washington, Apr. 1928. [1]+14 leaves, oblong 8° (Statistical bulletin 782.) [Mimeographed.] † C 6.5: 782
- Cold storage holdings* of fish, May 15, 1928. 1928. 1 p. oblong 8° (Statistical bulletin 788.) [Statistics furnished by Agricultural Economics Bureau.] † C 6.5: 788
- Fish-culture*. Propagation and distribution of food fishes, fiscal year 1927; by Glen C. Leach. 1928. [1]+683-736 p. il. (Bureau of Fisheries doc. 1033.) [App. 8, report of commissioner of fisheries, 1927.] * Paper, 10c. L. C. card F 28-19 C 6.1: 927/app. 8
- Fisheries service bulletin*, June 1, 1928; no. 157. [1928.] 10 p. [Monthly.] † L. C. card F 15-76 C 6.9: 157
- Fishery products*. Statement of quantities and values of certain fishery products landed at Boston and Gloucester, Mass., and Portland, Me., by American fishing vessels, Apr. 1928. 1928. 1 p. oblong f° (Statistical bulletin 785.) † C 6.5: 785
- Same, May, 1928. 1928. 1 p. oblong f° (Statistical bulletin 789.) † C 6.5: 789

FOREIGN AND DOMESTIC COMMERCE BUREAU

- Boot and shoe industry* and trade of New Zealand; by J. C. Hudson. [June, 1928.] ii+16 p. (Trade information bulletin 554; [Shoe and Leather Manufactures Division].) * Paper, 10c. L. C. card 28-26375 C 18.25: 554
- Brazil*. Commercial readjustment in Brazil, 1927; by M. A. Phoebus. [June, 1928.] ii+21 p. (Trade information bulletin 560; Division of Regional Information.) * Paper, 10c. L. C. card 28-26484 C 18.25: 560
- Cartels*. International cartel movement [with bibliography]; by Louis Domeratzky. [June, 1928.] ii+61 p. (Trade information bulletin 556; Division of Regional Information.) * Paper, 10c. L. C. card 28-26388 C 18.25: 556
- Cocoa* in West Africa; by Leonard J. Schwarz. 1928. iv+44 p. il. map. (Trade promotion series 68; Foodstuffs Division.) * Paper, 15c. L. C. card 28-26481 C 18.27: 68
- Commerce*. Monthly summary of foreign commerce of United States, Apr. 1928. 1928. 2 pts. p. 1-76+ii+77-96 p. 4° * Paper, pt. 1, 10c. single copy. * pt. 2, 5c. single copy, \$1.25 a yr.; foreign subscription, \$1.85. L. C. card 14-21465 C 18.7: 928/10-1, 10-2
- Same. 1928. [2 pts. in 1], 96 p. 4° (H. doc. 42, 70th Cong. 1st sess.)
- Commerce reports*. Commerce reports, weekly survey of foreign trade, reports from American consular officers and representatives of Department of Commerce in foreign countries, no. 23-26; June 4-25, 1928. 1928. cover-titles, p. 569-832, il. 4° [Text and illustrations on p. 2-4 of covers] * Paper, 10c. single copy, \$4.00 a yr.; foreign subscription, \$6.00. C 18.5/1: 928/23-26

How to order publications—See information following Contents

- Electric machinery.* British market for electrical machinery and equipment; by Hugh D. Butler. [June, 1928.] ii+38 p. (Trade information bulletin 558; [Electrical Equipment Division].) [Includes list of British publications pertinent to subject matter of this bulletin.] * Paper, 10c.
L. C. card 28-26482 C 18.25: 558
- Iodin.* Trade in iodine; [compiled by O. P. Hartley] from reports by representatives of Departments of Commerce and State and other sources. [June, 1928.] ii+35 p. (Trade information bulletin 561; Chemical Division.) * Paper, 10c.
L. C. card 28-26502 C 18.25: 561
- Luxemburg.* brief economic survey; by James E. Parks. [May, 1928.] ii+13 p. il. (Trade information bulletin 559.) [The date of issue is incorrectly given on p. ii as May, 1918, instead of May, 1928.] * Paper, 10c.
L. C. card 28-26483 C 18.25: 559
- Samples.* Shipment of samples and advertising matter to British Empire; by Roberta P. Wakefield. [June, 1928.] ii+53 p. (Trade information bulletin 557; Foreign Tariffs Division.) * Paper, 10c.
L. C. card 28-26420 C 18.25: 557
- Steel.* Standard specifications for lap-welded and seamless steel and lap-welded iron boiler tubes (serial designation AS3-27), text as adopted by American Society for Testing Materials. Revised 1927. 1928. 18 p. il. (Industrial standards 63.) [Spanish-English edition, prepared in cooperation with Bureau of Standards and American Section of Inter-American High Commission; translated into Spanish by E. C. Canova. The cover-title of this edition is in English, the title-page in Spanish.] * Paper, 5c.
L. C. card CD 26-2 C 18.24: 63/2
- Surgical instruments.* Surgical and dental instrument trade in Australia and New Zealand; [articles] by E. G. Pauly and J. C. Hudson. [June, 1928.] ii+23 p. (Trade information bulletin 555; [Specialties Division].) * Paper, 10c.
L. C. card 28-26374 C 18.25: 555

LIGHTHOUSES BUREAU

- Buoys.* Plans and specifications for buoys and appendages, 1928. 1928. [1]+7 p. 24 pl. 4° ‡ C 9.22: B 88/5/928
- Florida.* Seacoast, Florida, St. Johns River light station, radiobeacon to be established; [all lettered poster]. June 9, 1928. 16×10.5 in. ([Poster] notice to mariners 106.) † C 9.38/1: 106
- Light-ships.* Plans and specifications for moorings for ships and buoys (wrought iron), 1928. 1928. [1]+10 p. 9 pl. 4° † C 9.22: M 78/10/928
- Lighthouse service bulletin*, v. 3. no. 54; June 1, 1928. [1928.] p. 245-248. [Monthly.] †
L. C. card 12-35121 C 9.31: 3/54
- Notices to mariners.* Notice to mariners Great Lakes, weekly, no. 14-18, 1928: June 1-29 [1928]. Conover Press, Detroit [May 31-June 28, 1928.] various paging. † Supt. of Lighthouses, Detroit, Mich. C 9.41: 928/14-18
- Notice to mariners, weekly, no. 22-26; June 1-29 [1928]. 1928. various paging. [Issued jointly with Coast and Geodetic Survey.] †
L. C. card 7-20609 C 9.26: 928/22-26

MINES BUREAU

- Cyanide extraction* of gold and silver associated with arsenic and antimony in ores, with especial reference to those in Nevada and South Dakota; by Edmund S. Leaver and Jesse A. Woolf. 1928. iv+52 p. il. 5 p. of pl. (Technical paper 423.) [This report represents work done under a cooperative agreement with University of Nevada.] * Paper, 15c.
L. C. card 28-26476 C 22.5: 423
- Gold, silver, copper, lead, and zinc in Montana, mine report;* by C. N. Gerry. June 6, 1928. ii+371-414 p. [From Mineral resources, 1926, pt. 1.] * Paper, 10c.
C 22.8/a: G 563/7/926

How to order publications—See information following Contents

- Mineral resources.* Mineral resources of United States, 1925: pt. 1, Metals [with bibliographies], 1928. xi+A123+768 p. il. 1 tab. * Cloth, \$1.25.
L. C. card 4-18124 C 22.8: 925/pt. 1
- Same. (H. doc. 643 [pt. 1], 69th Cong. 2d sess.)
- Same: pt. 2, Nonmetals [with bibliographies], 1928. vi+615 p. il.
* Cloth, \$1.00. C 22.8: 925/pt. 2
- Same. (H. doc. 643, pt. 2, 69th Cong. 2d sess.)
- Oxygen.* Thermodynamic properties of oxygen and nitrogen; by Russell W. Millar and John D. Sullivan. 1928. ii+20 p. 2 pl. in pocket. (Technical paper 424.) * Paper, 15c.
L. C. card 28-26429 C 22.5: 424
- Timbering of mines.* Questions and answers on timbering bituminous coal mines; by J. W. Paul. 1928. ii+32 p. il. 1 pl. (Miners' circular 31.)
* Paper, 10c.
L. C. card 28-26417 C 22.6: 31

NAVIGATION BUREAU

- Ships.* American documented seagoing merchant vessels of 500 gross tons and over, June 1, 1928. 1928. ii+65 p. 4° (Serial 127.) [Monthly.] * Paper, 10c. single copy, 75c. a yr.; foreign subscription, \$1.25.
L. C. card 19-26597 C 11.8: 928/6

PATENT OFFICE

NOTE.—The Patent Office publishes Specifications and drawings of patents in single copies. These are not enumerated in this catalogue, but may be obtained for 10c. each at the Patent Office.

A variety of indexes, giving a complete view of the work of the Patent Office from 1790 to date, are published at prices ranging from 25c. to \$10.00 per volume, and may be obtained from the Superintendent of Documents, Washington, D. C. The Rules of practice and pamphlet Patent laws are furnished free of charge upon application to the Patent Office. The Patent Office issues coupon orders in packages of 20 at \$2.00 per package, or in books containing 100 coupons at \$10.00 per book. These coupons are good until used, but are only to be used for orders sent to the Patent Office. For schedule of office fees, address Chief Clerk, Patent Office, Washington, D. C.

- Champeau, Lawrence X.* In Court of Appeals of District of Columbia, Apr. term [1928], patent appeal no. 2126, *in re* Lawrence X. Champeau, devices for artificial illumination; brief for commissioner of patents. 1928. cover-title, 9 p. ‡ C 21.10: C 357
- Crews, Clarence M.* In Court of Appeals of District of Columbia, Apr. term, 1928, patent appeal no. 2171, *in re* Clarence M. Crews, typewriting machines; brief for commissioner of patents. 1928. cover-title, 8 p. ‡ C 21.10: C 867
- Decisions.* [Decisions in patent and trade-mark cases, etc.] June 5, 1928. p. 1-6, large 8° [From Official gazette, v. 371, no. 1.] * Paper, 5c. single copy, 50c. a yr.
L. C. card 23-7315 C 21.5/a 2: 371/1
- Same. June 12, 1928. p. 257-262, large 8° [From Official gazette, v. 371, no. 2.] C 21.5/a 2: 371/2
- Same. June 19, 1928. p. 529-534, large 8° [From Official gazette, v. 371, no. 3.] C 21.5/a 2: 371/3
- Same. June 26, 1928. p. 775-780, large 8° [From Official gazette, v. 371, no. 4.] C 21.5/a 2: 371/4
- Dreyfus, Henry.* In Court of Appeals of District of Columbia, Apr. term, 1928, patent appeal no. 2091, *in re* Henry Dreyfus, manufacture of films, celluloid-like masses, blocks, and other products or articles; brief for commissioner of patents. 1928. cover-title, 13 p. ‡ C 21.10: D 826
- Holmes, Morris P.* In Court of Appeals of District of Columbia, Apr. term, 1928, patent appeal no. 2123, *in re* Morris P. Holmes, hoisting mechanisms; brief for commissioner of patents. 1928. cover-title, 16 p. ‡ C 21.10: H 736/2

Jackson, Lucian C. In Court of Appeals of District of Columbia, Apr. term, 1928, patent appeal no. 2174, *in re* Lucian C. Jackson, internal combustion engines; brief for commissioner of patents. 1928. cover-title, 7 p. ‡
C 21.10: J 135

McLaughlin, Whortin B. In Court of Appeals of District of Columbia, Apr. term, 1928, patent appeal no. 2163, *in re* Whortin B. McLaughlin and Louis Goldberg, food product; brief for commissioner of patents. 1928. cover-title, 7 p. ‡
C 21.10: M 222

Official gazette. Official gazette, June 5-26, 1928; v. 371, no. 1-4. 1928. cover-titles, 997+[clxvii] p. il. large 8° [Weekly.] * Paper, 25c. single copy, \$10.00 a yr.; foreign subscription, \$16.00.
L. C. card 4-18256
C 21.5: 371/1-4

NOTE.—Contains the patents, trade-marks, designs, and labels issued each week; also decisions of the commissioner of patents and of the United States courts in patent cases.

The annual index of patents will hereafter be published in 2 parts, one on Patents, price, \$1.00, and the other on Trade-marks, price 50c. These indexes are not included in the regular subscription price for the official gazette given above, but will be sent to those yearly subscribers who remit \$11.50; foreign subscription for the same, \$17.50.

— Same [title-page, contents, errata, etc., to] v. 369; Apr. 1928. 1928. [2] leaves, large 8° * Paper, 5c. single copy, included in price of Official gazette for subscribers.
C 21.5: 369/t. p. & cont.

— Same, weekly index, with title, Alphabetical list of registrants of trade-marks [etc., June 5, 1928]. [1928.] xliii p. large 8° [From Official gazette, v. 371, no. 1.] † Paper, \$1.00 a yr.
C 21.5/a 4: 371/1

— Same [June 12, 1928]. [1928.] xlvi p. large 8° [From Official gazette, v. 371, no. 2.]
C 21.5/a 4: 371/2

— Same [June 19, 1928]. [1928.] xxxviii p. large 8° [From Official gazette, v. 371, no. 3.]
C 21.5/a 4: 371/3

— Same [June 26, 1928]. [1928.] xl p. large 8° [From Official gazette, v. 371, no. 4.]
C 21.5/a 4: 371/4

Patents. Classification of patents issued June 5-26, 1928. [1928.] Each 2 p. large 8° [Weekly. From Official gazette, v. 371, no. 1-4.] †
C 21.5/a 1: 371/1-4

Smith, Jesse A. B. In Court of Appeals of District of Columbia, Apr. term, 1928, patent appeal no. 2169, *in re* Jesse A. B. Smith, typewriting machine; brief for commissioner of patents. 1928. cover-title, 6 p. ‡
C 21.10: Sm 61/3

— In Court of Appeals of District of Columbia, Apr. term, 1928, patent appeal no. 2192, *in re* Jesse A. B. Smith, typewriting machine equipments; brief for commissioner of patents. 1928. cover-title, 13 p. ‡
C 21.10: Sm 61/4

Trade-marks. Trade-marks [etc., from] Official gazette, June 5, 1928. [1928.] 7-59+xiv p. il. large 8° [From Official gazette, v. 371, no. 1.] * Paper, 10c. single copy, \$2.50 a yr.
C 21.5/a 3: 371/1

— Same, June 12, 1928. [1928.] 263-314+xv p. il. large 8° [From Official gazette, v. 371, no. 2.]
C 21.5/a 3: 371/2

— Same, June 19, 1928. [1928.] 535-585+xii p. il. large 8° [From Official gazette, v. 371, no. 3.]
C 21.5/a 3: 371/3

— Same, June 26, 1928. [1928.] 781-835+xvi p. il. large 8° [From Official gazette, v. 371, no. 4.]
C 21.5/a 3: 371/4

PUBLICATIONS DIVISION

Commerce Department. List of publications of Department of Commerce available for distribution by issuing offices of the Department and its field agencies or from superintendent of documents and agents of his office. [Edition of] May 15, 1928. 1928. xiii+138 p. †
L. C. card 14-30281
C 16.5: 928

How to order publications—See information following Contents

RADIO DIVISION

- Radio service bulletin*, May 31, 1928; no. 134. [1928.] 21 p. [Monthly.]
 * Paper, 5c. single copy, 25c. a yr.; foreign subscription, 40c.
 L. C. card 15-26255 C 24.3: 134

STANDARDS BUREAU

- Abrasives*. Elimination of waste: Coated abrasive products, [circular] to all consumers, distributors, and manufacturers interested in coated abrasive products [including original draft of Simplified practice recommendation no. S9 and asking indorsement of recommendations and pledge of their support beginning Sept. 1, 1928]. [1928.] 14 p. 4° † C 13.2: Ab 8
- Publications*. New publications for Feb. 1928, additions to Supplementary list of publications of Bureau of Standards, beginning July 1, 1927. [1928.] 2 p. † C 13.4: 24/27/Feb. 928
- Soils*. Bureau of Standards soil-corrosion studies: 1, Soils, materials, and results of early observations [with Bibliography of soil publications]: by K. H. Logan, S. P. Ewing, [and] C. D. Yeomans. Apr. 28, 1928. [1]+447-554 p. il, 3 pl. 10 p. of pl. large 8° (Technologic papers 368.) [From Technologic papers, v. 22.] * Paper, 50c.
 L. C. card 28-26426 C 13.8: 368
- Technical news bulletin* of Bureau of Standards, June, 1928; no. 134. [1928.] p. 77-92. [Monthly.] * Paper, 5c. single copy, 25c. a yr.; foreign subscription, 40c.
 L. C. card 25-26527 C 13.13: 134
- Waterproofing*. United States Government master specification for integral waterproofing material (for use with portland cement mortar or concrete). Federal Specifications Board Specification 444a, revised Mar. 5, 1928, officially promulgated by Federal Specifications Board, Oct. 28, 1926, for use of Departments and independent establishments of Government in purchase of integral waterproofing material (for use with portland cement mortar or concrete). June 5, 1928. 4 p. large 8° (Circular 360.) [Supersedes Circular 322.] * Paper, 5c.
 L. C. card 28-26478 C 13.4: 360
- Yearbook*. Standards yearbook, 1928 [descriptive circular concerning Miscellaneous publication S3]. 1928. 1 p. 4° [For Miscellaneous publication S3 see below.] † C 13.18: Y 3/928
- Standards yearbook, 1928 [with lists of references]. 1928. vi+399 p. il. (Miscellaneous publication S3.) * Cloth, \$1.00.
 L. C. card 27-26405 C 13.10: 83

NOTE.—Includes Bibliography on standardization: compiled by Anne L. Baden.

STEAMBOAT INSPECTION SERVICE

- Steamboat Inspection Service bulletin*, June 1, 1928; no. 152. [1928.] 4 p. [Monthly.] †
 L. C. card 15-26679 C 15.10: 152

CONGRESS

- Congressional record*. Congressional record, proceedings and debates of 1st session, 70th Congress, v. 69, pt. 4: Feb. 24—Mar. 13, 1928. [Permanent edition.] 1928. [1]+3493-4666 p. il. 4° * Price will be quoted when set is completed.
 L. C. card 12-36438 X 645: 70/1

NOTE.—In this permanent bound edition, the paging differs from that of the daily numbers, the text being revised, rearranged, and printed without break. The bound volumes of the Record are sold by the Superintendent of Documents. Prices will be furnished on application for the proceedings and debates of the 69th Congress, 1st and 2d sessions, and prior Congresses. Send remittances for the bound volumes to the Superintendent of Documents, Washington, D. C. Stamps and foreign money will not be accepted.

How to order publications—See information following Contents

Congressional record—Continued.

— Congressional record, 70th Congress, 1st session, v. 69, no. 143-147; June 4-30, 1928. [1928.] 10779-11301+[4] p. il. 4° X/a.70/1:69/143-147

NOTE.—The Congressional record, containing the proceedings and debates of Congress, is issued daily when Congress is in session, and indexes thereto are published fortnightly. The 1st session of the 70th Congress adjourned May 29, 1928; 5 numbers of the Record, containing speeches were issued June 4, 7, 12, 21, and 30, respectively.

The Record is sold by the Superintendent of Documents on the following terms: Single copy, 3 cents, if not more than 24 pages, and 1 cent more for each additional 8 pages; per month, \$1.50, foreign subscription, \$2.50. Subscriptions are payable in advance. Prices for the bound volumes of the Record, 69th Congress, 1st and 2d sessions, and prior Congresses, will be furnished on application. Send remittances to the Superintendent of Documents, Washington, D. C. Stamps and foreign money will not be accepted.

PRIVATE LAWS

NOTE.—The Division of Publications, State Department, receives a small supply of the private acts which it distributes free upon application.

Private [act] 162-297, 70th Congress.

- Addison E. Bullard, schooner.* S. 1486, act for relief of [Horace Turner and associates] owners of schooner Addison E. Bullard. Approved May 29, 1928. 1 p. (Private 262.)
- Alcock, John L.* S. 3308, act to confer jurisdiction on Court of Claims to hear and determine claim of John L. Alcock. Approved May 28, 1928. 1 p. (Private 226.)
- Allen, Wade.* H. R. 7378, act for relief of Wade Allen and Ed Johnson. Approved May 29, 1928. 1 p. (Private 228.)
- Allen, Will J.* S. 2473, act for relief of Will J. Allen. Approved May 29, 1928. 1 p. (Private 235.)
- Andrews, P. L., Corporation.* S. 2644, act to carry out findings of Court of Claims in case of P. L. Andrews Corporation. May 29, 1928. 1 p. (Private 233.)
- Anthony, William H., jr.* S. 3427, act authorizing Secretary of Navy to make readjustment of pay to W. H. Anthony, jr. Approved May 28, 1928. 1 p. (Private 224.)
- Back, Gunther C.* H. R. 1616, act for relief of Carl C. Back. Approved May 26, 1928. 1 p. (Private 202.) [Settlement is to be made to Gunther Carl Back instead of to his father, Carl C. Back.]
- Barnard, Clarence.* S. 605, act for relief of Clarence Barnard. Approved May 29, 1928. 1 p. (Private 244.)
- Boisseau, Jesse W.* H. R. 5930, act for relief of Jesse W. Boisseau. Approved May 22, 1928. 1 p. (Private 168.)
- Booker, George B., Company.* S. 342, act for relief of George B. Booker Company. Approved May 28, 1928. 1 p. (Private 221.)
- Boudousquie, Norbert.* S. 3954, act to quiet title in heirs of Norbert Boudousquie to lands in Louisiana. May 29, 1928. 1 p. (Private 284.)
- Boyce, William R., & Son.* S. 379, act for relief of William R. Boyce and Son. Approved May 28, 1928. 1 p. (Private 219.)
- Bradley, Harry C.* S. 433, act for relief of Harry C. Bradley. Approved May 29, 1928. 1 p. (Private 255.)
- Brinton, Louis C.* H. R. 7492, act for relief of Louis C. Brinton. Approved May 29, 1928. 1 p. (Private 277.)
- Brown, James M. E.* S. 1646, act for relief of James M. E. Brown. Approved May 28, 1928. 1 p. (Private 215.)
- Brown, John M.* H. R. 7708, act for relief of John M. Brown. Approved May 26, 1928. 1 p. (Private 199.)
- Buckley, Seymour.* H. R. 3241, act for relief of Seymour Buckley. Approved May 29, 1928. 1 p. (Private 280.)
- Burns, John L.* S. 1852, act to correct naval record of John Lewis Burns. Approved May 28, 1928. 1 p. (Private 214.)
- Cambouri, Mrs. Louise M.* S. 363, act for relief of Louise M. Cambouri. Approved May 29, 1928. 1 p. (Private 254.)
- Campbell, F. L.* S. 2227, act for relief of F. L. Campbell. Approved May 28, 1928. 1 p. (Private 212.)
- Carlisle, Paul D.* S. 3201, act for relief of Paul D. Carlisle. Approved May 29, 1928. 1 p. (Private 229.)
- Carroll, Joseph S.* H. R. 2477, act for relief of Joseph S. Carroll. Approved May 26, 1928. 1 p. (Private 191.)
- Chaplin, Mrs. Lulu.* S. 374, act for relief of Lulu Chaplin. Approved May 29, 1928. 1 p. (Private 245.)
- Coast Transit Division barge no. 4.* S. 2586, act for relief of [Barrett Company], owner of Coast Transit Division barge numbered 4. Approved May 28, 1928. 1 p. (Private 211.)
- Collins, Ross F.* H. R. 3221, act for relief of Ross F. Collins. Approved May 29, 1928. 1 p. (Private 281.)
- Cornog, Augusta.* S. 3931, act for relief of Augusta Cornog. Approved May 29, 1928. 1 p. (Private 286.)
- Cox, Elbert L.* H. R. 10702, act for relief of Elbert L. Cox. Approved May 26, 1928. 1 p. (Private 200.)
- Cunningham, Joseph.* S. 2733, act for relief of Joseph Cunningham. Approved May 28, 1928. 1 p. (Private 205.)
- Da Huff, Amos.* H. R. 8628, act for relief of Amos Dahuff. Approved May 29, 1928. 1 p. (Private 276.)
- Davidson, Donald M.* S. 3088, act for relief of Donald M. Davidson. Approved May 29, 1928. 1 p. (Private 291.)

How to order publications—See information following Contents

Private [act] 162-297. 70th Congress—Continued.

- Davidson, S., & Sons.* S. 1122, act for relief of S. Davidson and Sons. Approved May 29, 1928. 1 p. (Private 247.)
- District of Columbia.* S. 3903, act for reinterment of bodies now interred in grounds of St. Francis de Sales Church in District of Columbia. Approved May 28, 1928. 1 p. (Private 223.)
- Dussome, Carl J. R.* S. 2076, act authorizing allotment of Carl J. Reid Dussome as Kiowa Indian, and directing issuance of trust patent to him to lands of Kiowa Indian Reservation, Okla. Approved May 29, 1928. 1 p. (Private 268.)
- Eddy, Charles F.* S. 3942, act for relief of Charles F. Eddy. Approved May 29, 1928. 1 p. (Private 285.)
- Edwards, Robert O.* S. 2894, act for relief of Robert O. Edwards. Approved May 29, 1928. 1 p. (Private 293.)
- Ellsworth, Lincoln.* S. 3919, act awarding gold medal to Lincoln Ellsworth [and gold medals of honor to Roald Amundsen and Umberto Nobile]. Approved May 29, 1928. 1 p. (Private 287.)
- Faulkner County, Ark.* S. 3602, act to quiet title and possession with respect to lands in Faulkner County, Ark. Approved May 29, 1928. 1 p. (Private 251.)
- Fitzgerald, John J.* S. 3314, act for relief of John J. Fitzgerald. Approved May 29, 1928. 1 p. (Private 290.)
- Florida.* S. 3917, act for relief of Florida. Approved May 29, 1928. 1 p. (Private 249.)
- Florida East Coast Car Ferry Company.* S. 445, act for relief of Florida East Coast Car Ferry Company. Approved May 28, 1928. 1 p. (Private 218.)
- Friend, Joseph F.* H. R. 6842, act for relief of Joseph F. Friend. Approved May 22, 1928. 1 p. (Private 170.)
- Gallagher, A. F.* H. R. 10014, act for relief of A. F. Gallagher. Approved May 26, 1928. 1 p. (Private 182.)
- Gallagher, Charles.* S. 456, act to carry out findings of Court of Claims in case of Edward I. Gallagher, administrator of estate of Charles Gallagher. Approved May 28, 1928. 1 p. (Private 217.)
- Genieux, Emile.* H. R. 2472, act for relief of Emile Genieux [alias Emile Gene-reux]. Approved May 26, 1928. 1 p. (Private 190.)
- Gingras, Alexander.* H. R. 11978, act granting 6 months' pay to Alexander Gingras, father of Louis W. Gingras. Approved May 26, 1928. 1 p. (Private 185.)
- Glover, Mrs. Mervin W.* H. R. 12063, act for relief of widow of Mervin W. Glover. Approved May 26, 1928. 1 p. (Private 181.)
- Grab, Frank A.* H. R. 1951, act granting 6 months' pay to Frank A. Grab [father of Alfred N. Grab]. Approved May 26, 1928. 1 p. (Private 188.)
- Hansen, R. E.* S. 3794, act for relief of R. E. Hansen. Approved May 29, 1928. 1 p. (Private 288.)
- Hartman, Frank.* H. R. 6569, act for relief of Frank Hartman. Approved May 28, 1928. 1 p. (Private 293.)
- Henson, Mrs. Martha.* S. 1637, act for relief of Martha Henson. Approved May 29, 1928. 1 p. (Private 238.)
- Hervey, John.* H. R. 7268, act for relief of John Hervey. Approved May 26, 1928. 1 p. (Private 198.)
- Hetrick, T. Abraham.* H. R. 10714, act for relief of T. Abraham Hetrick. Approved May 28, 1928. 1 p. (Private 204.)
- Higgins Lumber Company, Incorporated.* H. R. 8031, act for relief of Higgins Lumber Company (Incorporated). Approved May 25, 1928. 1 p. (Private 180.)
- Holcomb, Mrs. Mattie.* S. 1434, act for relief of Mattie Holcomb. Approved May 29, 1928. 1 p. (Private 241.)
- Hottum-Kennedy Dry Dock Company.* S. 513, act for relief of Hottum-Kennedy Dry Dock Company. Approved May 29, 1928. 1 p. (Private 259.)
- Hubbard, Edmund F.* H. R. 14057, act for relief of Edmund F. Hubbard. Approved May 28, 1928. 1 p. (Private 209.)
- Huggins, Thomas.* H. R. 2657, act for relief of Thomas Huggins. Approved May 26, 1928. 1 p. (Private 201.)
- Ilitz, Michael.* H. R. 6908, act for relief of Michael Ilitz. Approved May 28, 1928. 1 p. (Private 208.)
- Irwin, Mrs. Vincentia V.* H. R. 2494, act granting 6 months' pay to Vincentia V. Irwin [widow of Glendon W. Irwin]. Approved May 26, 1928. 1 p. (Private 192.)
- Jennings, E. H.* H. R. 9620, act for relief of E. H. Jennings, F. L. Johanns, and Henry Blank. Approved May 24, 1928. 1 p. (Private 177.)
- Johnson, Mrs. Martha A. V.* H. R. 4380, act for relief of Martha Andrew Virginia Johnson. Approved May 29, 1928. 1 p. (Private 278.)
- June, Louie.* H. R. 2473, act for relief of Louie June. Approved May 22, 1928. 1 p. (Private 163.)
- Kaufman, W. H.* S. 2061, act for relief of W. H. Kaufman. Approved May 29, 1928. 1 p. (Private 267.)
- King, Harry M.* S. 4376, act for relief of Harry M. King. Approved May 28, 1928. 1 p. (Private 222.)
- Knox, Mrs. Lucy B.* H. R. 1406, act granting 6 months' pay to Lucy B. Knox [widow of Forney M. Knox]. Approved May 26, 1928. 1 p. (Private 186.)
- Lafot, Lloyd.* S. 362, act for advancement on retired list of Navy of Lloyd Lafot. Approved May 28, 1928. 1 p. (Private 220.)
- Lagrange Grocery Company.* H. R. 7895, act for relief of Lagrange Grocery Company. Approved May 23, 1928. 1 p. (Private 175.)
- H. R. 7898, act to ratify action of local board of sales control in respect of contracts between United States and Lagrange Grocery Company. Approved May 22, 1928. 1 p. (Private 172.)
- Lathrop, Mrs. Constance E.* H. R. 6195, act granting 6 months' pay to Constance D. Lathrop [widow of Patrick T. M. Lathrop]. Approved May 22, 1928. 1 p. (Private 169.)
- Levin, M., & Sons.* S. 2438, act for relief of M. Levin and Sons. Approved May 29, 1928. 1 p. (Private 297.)

How to order publications—See information following Contents

Private [act] 162-297, 70th Congress—Continued.

- Lewis, Mrs. Lula.* H. R. 12280, act for relief of Lula Lewis. Approved May 29, 1928. 1 p. (Private 273.)
- Lewis, Omer D.* S. 1448, act for relief of Omer D. Lewis. Approved May 29, 1928. 1 p. (Private 240.)
- Light, William A.* S. 1691, act for relief of William A. Light. Approved May 29, 1928. 1 p. (Private 237.)
- Loef, Joseph W.* S. 1594, act for relief of Joseph W. Loef. Approved May 29, 1928. 1 p. (Private 239.)
- McConnell, Mrs. Nelle.* S. 2764, act for relief of Nelle McConnell. Approved May 29, 1928. 1 p. (Private 231.)
- McCormick, Mrs. Mary.* H. R. 5897, act for relief of Mary McCormick. Approved May 26, 1928. 1 p. (Private 196.)
- McDonald, Charlie.* S. 2788, act for relief of Charlie McDonald. Approved May 29, 1928. 1 p. (Private 294.)
- MacDonald, Nina.* S. 2336, act for relief of Nina MacDonald, Zenas V. Johnston, Margaret E. Thompson, Arthur L. Beaman, and May Fee. Approved May 29, 1928. 1 p. (Private 269.)
- McMahon, Mrs. Hattie M.* S. 2697, act for relief of Hattie M. McMahon. Approved May 29, 1928. 1 p. (Private 232.)
- McManus, Mrs. Agnes M.* S. 471, act for relief of Agnes McManus and George J. McManus. Approved May 29, 1928. 1 p. (Private 258.)
- Magoon, H. C. S.* 444, act for relief of H. C. Magoon. Approved May 29, 1928. 1 p. (Private 257.)
- Mangan, Daniel.* H. R. 1931, act for relief of Daniel Mangan [alias Daniel Manning]. Approved May 26, 1928. 1 p. (Private 187.)
- Manley, James A.* H. R. 13048, act for relief of James Aloysius Manley. Approved May 29, 1928. 1 p. (Private 270.)
- Miller, Robert W.* S. 2519, act for relief of Robert W. Miller. Approved May 29, 1928. 1 p. (Private 250.)
- Moore, Alice E.* S. 1297, act for relief of Alice E. Moore. Approved May 29, 1928. 1 p. (Private 261.)
- Moore, James M.* S. 3632, act for relief of J. M. Moore. Approved May 29, 1928. 1 p. (Private 289.)
- Morin, William.* H. R. 2272, act for relief of William Morin. Approved May 26, 1928. 1 p. (Private 189.)
- Murray, Frank.* R. R. [H. R.] 3539, act for relief of Frank Murray. Approved May 29, 1928. 1 p. (Private 279.)
- Near East Relief.* S. 1287, act for relief of Near East Relief (Incorporated). Approved May 29, 1928. 1 p. (Private 242.)
- Nichols, J. F.* S. 764, act for relief of J. F. Nichols. Approved May 29, 1928. 1 p. (Private 243.)
- Nutt, Haller.* S. 1769, act for relief of legal representative of estate of Haller Nutt. Approved May 29, 1928. 1 p. (Private 248.)
- Oil Spring Reservation.* H. R. 12446, act to approve deed of conveyance of land in Seneca Oil Spring Reservation, N. Y. [to Seneca Oil Spring Association (Incorporated)]. Approved May 22, 1928. 1 p. (Private 162.)
- Olberg, C. R.* S. 2738, act for relief of C. R. Olberg. Approved May 29, 1928. 1 p. (Private 295.)
- O'Neil, Henry A.* S. 4022, act authorizing Secretary of Interior to lease land in Stanley County, S. Dak., to Henry A. O'Neil for buffalo pasture. Approved May 29, 1928. 1 p. (Private 283.)
- Pate, Charlie R.* H. R. 4652, act for relief of Charlie R. Pate. Approved May 26, 1928. 1 p. (Private 194.)
- Pensions.* H. R. 12381, act granting pensions and increase of pensions to certain soldiers and sailors of Regular Army and Navy, and so forth, and certain soldiers and sailors of wars other than Civil War, and to widows of such soldiers and sailors. [Approved May 28, 1928.] 10 p. (Private 210.)
- H. R. 13511, act granting pensions and increase of pensions to certain soldiers and sailors of Civil War and certain widows and dependent children of soldiers and sailors of said war. [Approved May 24, 1928.] 132 p. (Private 178.)
- H. R. 13563, act granting pensions and increase of pensions to certain soldiers and sailors of Regular Army and Navy, and so forth, and certain soldiers and sailors of wars other than Civil War, and to widows of such soldiers and sailors. [Approved May 29, 1928.] 8 p. (Private 227.)
- Petit Jean Mountain.* S. 3338, act authorizing sale of lands on Petit Jean Mountain near Morrilton, Ark., for use by Young Men's Christian Association of Arkansas. Approved May 28, 1928. 1 p. (Private 225.)
- Pocahontas Fuel Company, Incorporated.* H. R. 4926, act for relief of Pocahontas Fuel Company (Incorporated). Approved May 26, 1928. 1 p. (Private 184.)
- Press Publishing Company.* H. R. 4839, act for relief of Press Publishing Company, Marianna, Ark. Approved May 22, 1928. 1 p. (Private 166.)
- Purdell, Thomas.* H. R. 4954, act for relief of Thomas Purdell. Approved May 26, 1928. 1 p. (Private 195.)
- Randolph-Macon Academy.* H. R. 4963, act for relief of Randolph-Macon Academy, Front Royal, Va. May 28, 1928. 1 p. (Private 207.)
- Republic, steamship.* S. 1609, act recognizing heroic conduct, devotion to duty, and skill on part of officers and crews of United States steamships Republic, American Trader, President Roosevelt, President Harding, and British steamship Cameronia. Approved May 29, 1928. 1 p. (Private 264.)
- Richter, Ella G.* H. R. 2808, act for relief of Ella G. Richter, daughter of Henry W. Richter. Approved May 25, 1928. 1 p. (Private 179.)
- Robertson, George A.* S. 1541, act for relief of George A. Robertson. Approved May 29, 1928. 1 p. (Private 263.)
- Rodes, Tyrec.* S. 126, act for relief of May Gordon Rodes and Sara Louise Rodes, heirs at law of Tyree Rodes. Approved May 29, 1928. 1 p. (Private 252.)

How to order publications—See information following Contents

private [act] 162-297, 70th Congress—Continued.

- Sealy, Havert S.* H. R. 3470, act granting relief to Havert S. Sealy and Porteus R. Burke. Approved May 22, 1928. 1 p. (Private 164.)
- Sell, Oliver C.* S. 2966, act for relief of Oliver C. Sell. Approved May 29, 1928. 1 p. (Private 230.)
- Shand, Richings J.* H. R. 10244, act to credit accounts of Richings J. Shand, United States property and disbursing officer, Illinois National Guard. Approved May 29, 1928. 1 p. (Private 275.)
- Sherman, William M.* S. 162, act for relief of William M. Sherman. Approved May 28, 1928. 1 p. (Private 206.)
- Shults, Frank E.* H. R. 9380, act for relief of Frank E. Shults. Approved May 26, 1928. 1 p. (Private 183.)
- Sies, Charles R.* H. R. 4012, act for relief of Charles R. Sies. Approved May 22, 1928. 1 p. (Private 165.)
- Southern Shipyards Corporation.* S. 3030, act for relief of Southern Shipyards Corporation. Approved May 29, 1928. 1 p. (Private 292.)
- Stafford, John P.* H. R. 5322, act for relief of John P. Stafford. Approved May 22, 1928. 1 p. (Private 167.)
- Stapleford, Sallie.* S. 343, act for relief of Sallie Stapleford, Mrs. J. C. Stuekert, Mary E. Hildebrand, Kate Wright, Mary M. Janvier, Harry L. Gray, Frank D. Carrow, Harry V. Buckson, George H. Swain, Claude N. Jester, and Charles H. Jamison. Approved May 29, 1928. 1 p. (Private 253.)
- Staten Island Shipbuilding Company.* S. 1981, act for relief of [Staten Island Shipbuilding Company] owner of dry dock numbered 6. Approved May 29, 1928. 1 p. (Private 266.)
- Talbert, W. H.* S. 1645, act for reimbursement of W. H. Talbert. Approved May 29, 1928. 1 p. (Private 265.)
- Tanksley-Drumright Cut Stone Company.* H. R. 11951, act to amend act for relief of contractors and subcontractors for post offices and other buildings and work under supervision of Treasury Department, as amended [so as to include Tanksley-Drumright Cut Stone Company]. Approved May 29, 1928. 1 p. (Private 274.)
- Temple, Larry M.* S. 443, act for relief of Larry M. Temple. Approved May 29, 1928. 1 p. (Private 256.)
- Thackrey, William E.* S. 2306, act for relief of William E. Thackrey. Approved May 29, 1928. 1 p. (Private 236.)
- Tilson, William J.* H. R. 12311, act to provide for payment of compensation to William J. Tilson. Approved May 29, 1928. 1 p. (Private 272.)
- Topping, Frank.* S. 19, act for relief of Frank Topping and others. May 29, 1928. 1 p. (Private 246.)
- Travis, Edgar, sr.* S. 652, act for relief of Edgar Travis, sr. Approved May 29, 1928. 1 p. (Private 260.)
- Trussell, James E.* S. 2673, act for relief of James E. Trussell. Approved May 29, 1928. 1 p. (Private 296.)
- W. S. Holbrook, steam tug.* S. 2516, act for relief of owners and/or receiver of American steam tug W. S. Holbrook. Approved May 29, 1928. 1 p. (Private 234.)
- Wallace, F. C.* H. R. 8440, act for relief of F. C. Wallace. Approved May 22, 1928. 1 p. (Private 173.)
- Washam, R. P.* H. R. 10503, act for relief of R. P. Washam, F. A. Slate, W. H. Sanders, W. A. McGinnis, J. E. Lindsay, and J. T. Pearson. Approved May 22, 1928. 1 p. (Private 174.)
- Welch, James K. P.* H. R. 971, act for relief of James K. P. Welch. Approved May 24, 1928. 1 p. (Private 176.)
- West Point Wholesale Grocery Company.* H. R. 7897, act to ratify action of local board of sales control in respect of contracts between United States and West Point Wholesale Grocery Company. Approved May 22, 1928. 1 p. (Private 171.)
- Wilder, James H. B.* H. R. 12952, act to amend act for relief of contractors and subcontractors for post offices and other buildings and work under supervision of Treasury Department, as amended [so as to include J. H. B. Wilder]. Approved May 29, 1928. 1 p. (Private 271.)
- William Melbourne, schooner.* H. R. 3971, act for relief of [William Melbourne Navigation Company, Limited], owners of schooner William Melbourne. Approved May 26, 1928. 1 p. (Private 193.)
- Wise, Curtis P.* H. R. 802, act to correct military record of Curtis P. Wise. Approved May 29, 1928. 1 p. (Private 282.)
- Wood, Albert.* S. 1217, act for relief of Albert Wood. Approved May 28, 1928. 1 p. (Private 216.)
- Wooten, Charles T.* S. 1955, act for relief of Charles Thomas Wooten [Wooten]. Approved May 28, 1928. 1 p. (Private 213.)
- Wright, Ralph O.* H. R. 5910, act for relief of Ralph Ole Wright and Varina Belle Wright. Approved May 26, 1928. 1 p. (Private 197.)

private [joint] resolution 4 and 5, 70th Congress.

- Jordan, Wesley.* H. J. Res. 77, joint resolution concerning lands and property devised to Government by Wesley Jordan. Approved May 28, 1928. 1 p. (Private resolution 5.)
- Tilghman, Mrs. Mary M.* H. J. Res. 47, joint resolution for relief of Mary M. Tilghman, former widow of Frederick Coleman. Approved May 26, 1928. 1 p. (Private resolution 4.)

PUBLIC LAWS

NOTE.—Public acts in slip form in the first prints may be obtained from the Superintendent of Documents, Washington, D. C., at a subscription price of \$1.00 for the present session (70th Congress, 1st session); foreign subscription, \$1.25; single copies are usually 5c.; no. 563, *Appropriations*, p. 1698, and no. 562, *Internal revenue*, p. 1100, are *etc.*

How to order publications—See information following Contents

Public [act] 463-620, 622-624, 70th Congress.

NOTE.—Public act 621, which is H. R. 13622, act to amend and supplement Code of laws of United States, is in press.

Acoma Indians. H. R. 11479, act to reserve lands on public domain in Valencia County, N. Mex., for use and benefit of Acoma Pueblo Indians. Approved May 23, 1928. 1 p. (Public 481.)

Agriculture. H. R. 9495, act to provide for further development of agricultural extension work between agricultural colleges in the several States receiving benefits of act donating public lands to the several States and Territories which may provide colleges for benefit of agriculture and mechanic arts, and all acts supplementary thereto, and Department of Agriculture. Approved May 22, 1928. 1 p. (Public 475.)

Air Corps retrievers. H. R. 10265, act to provide for construction or purchase of 1 heavy seagoing Air Corps retriever for War Department [for use at France Field, Canal Zone]. Approved May 23, 1928. 1 p. (Public 482.)

Aircraft. S. 1822, act to authorize Secretary of War to transfer or loan aeronautical equipment to museums and educational institutions. Approved May 26, 1928. 1 p. (Public 524.)

Alabama. H. R. 13182, act authorizing Secretary of Navy, in his discretion, to deliver to custody of Alabama silver service presented to United States for battleship Alabama. Approved May 29, 1928. 1 p. (Public 606.)

Allegheny River. H. R. 12913, act to extend times for commencing and completing construction of bridge across Allegheny River at or near borough of Eldred, Pa. [by commissioners of McKean County, Pa.]. Approved May 26, 1928. 1 p. (Public 546.)

Altamaha River. S. 4487, act authorizing Uvalda Booster Club to construct bridge across Altamaha River at or near Towns Bluff Ferry, connecting Montgomery and Jeff Davis counties, Ga. [Approved May 29, 1928.] 2 p. (Public 582.)

Angeles National Forest. S. 4135, act to conserve water resources and to encourage reforestation of watersheds of Los Angeles County by withdrawal of public lands included within Angeles National Forest from location and entry under mining laws. [Approved May 29, 1928.] 3 p. (Public 578.)

Appropriations. H. R. 13873, act making appropriations to supply deficiencies in certain appropriations, fiscal year 1928, and prior fiscal years, to provide supplemental appropriations, fiscal years 1928 and 1929, and for other purposes. [Approved May 29, 1928.] 62 p. (Public 563.)

Army emergency officers' retired list. S. 777, act making eligible for retirement, under certain conditions, officers and former officers of Army, Navy, and Marine Corps, other than officers of Regular Army, Navy, or Marine Corps, who have incurred physical disability in line of duty while in service of United States during World War. [Became law May 24, 1928, by two-thirds vote of each House, after veto by the President.] 3 p. (Public 506.)

Auburn, Me. S. 2463, act to amend act for purchase of tract of land adjoining target range at Auburn, Me. [so as to provide for cost of investigation of title, etc.]. Approved May 23, 1928. 1 p. (Public 492.)

Aviation fields. H. R. 11990, act to authorize leasing of public lands for use as public aviation fields. Approved May 24, 1928. 1 p. (Public 499.)

Baton Rouge, La. H. R. 8742, act to authorize Secretary of War to convey to Baton Rouge, La., portion of Baton Rouge National Cemetery for use as public street. Approved May 26, 1928. 1 p. (Public 530.)

— S. 3620, act granting land to congregation of St. Joseph's Roman Catholic Church in parish of East Baton Rouge, La. Approved May 26, 1928. 1 p. (Public 521.)

Bear Creek. S. 4401, act authorizing Elmer J. Cook to construct bridge across Bear Creek at or near Lovel Point, Baltimore County, Md. [Approved May 24, 1928.] 2 p. (Public 498.)

Bogue Chitto River. S. 3808, act to authorize construction of temporary railroad bridge across Bogue Chitto River at or near point in township 5 south, range 13 east, St. Helena meridian, St. Tammany Parish, La. [by Lamar Lumber Company, Incorporated]. Approved May 26, 1928. 1 p. (Public 525.)

Cardwell, Larry. H. R. 6263, act for reinstatement of Larry Cardwell in Naval Academy. Approved June 8, 1928. 1 p. (Public 624.)

Chalmette, La. H. R. 11758, act authorizing Secretary of War to grant right of way for levee through Chalmette National Cemetery [to Lake Borgne Basin Levee Board, agency of Louisiana]. Approved May 29, 1928. 1 p. (Public 613.)

Chicago, Ill. S. 4209, act to authorize Secretary of Commerce to dispose of certain lighthouse reservation and to acquire land for lighthouse purposes [in Chicago, Ill.]. [Approved May 29, 1928.] 2 p. (Public 581.)

Choctawhatchee River. H. R. 13651, act granting consent of Congress to Alabama to construct free highway bridge across Choctawhatchee River in Dale County on highway now under construction from Dothan to Enterprise. Approved May 29, 1928. 1 p. (Public 599.)

Coal. S. 3867, act to provide for extension of time of certain mining leases of coal and asphalt deposits in segregated mineral land of Choctaw and Chickasaw nations, and to permit extension of time to purchasers of coal and asphalt deposits within segregated mineral lands of said nations to complete payments of purchase price. [Approved May 25, 1928.] 2 p. (Public 507.)

Code of laws of United States. H. R. 13621, act to authorize preparation and publication of supplements to Code of laws of United States with perfecting amendments, printing of bills to codify laws relating to District of Columbia and of such code and of supplements thereto, and for distribution. [Approved May 29, 1928.] 2 p. (Public 620.)

Columbia Arsenal. H. R. 12479, act authorizing sale of all of interest and rights of United States in Columbia Arsenal property situated in 9th civil district of Maury County, Tenn. [to Columbia Military Academy], and providing that net fund be deposited in military post construction fund. [Approved May 26, 1928.] 2 p. (Public 542.)

How to order publications—See information following Contents

Public [act] 463-620, 622-624, 70th Congress—Continued.

- Copyright.* H. R. 6104, act to amend sec. 57 and 61 of act to amend and consolidate acts respecting copyright, approved Mar. 4, 1909. [Approved May 23, 1928.] 2 p. (Public 478.)
- Circuit.* S. 1989, act to amend 3d paragraph of sec. 13 of Federal reserve act [relating to bills of exchange covering nonperishable readily marketable staples]. Approved May 29, 1928. 1 p. (Public 594.)
- Creek Indians.* S. 3868, act authorizing advancement of certain funds standing to credit of Creek Nation in Treasury of United States to be paid to attorneys for Creek Nation. Approved May 29, 1928. 1 p. (Public 567.)
- Cumberland River.* H. R. 12571, act granting consent of Congress to State Highway Commission, Kentucky, to construct toll bridge across Cumberland River at or near Iuka, Ky. Approved May 26, 1928. 1 p. (Public 528.)
- Customs Service.* H. R. 13143, act to adjust compensation of certain employees in Customs Service. Approved May 29, 1928. 1 p. (Public 575.)
- Dairying and livestock experiment stations.* H. R. 13447, act to establish and maintain dairy and livestock experiment and demonstration station for the South at or near Lewisburg, Tenn. Approved May 29, 1928. 1 p. (Public 602.)
- Dakota Indians.* H. R. 9194, act authorizing Secretary of Interior to acquire land and erect monument on site of battle between Sioux and Pawnee Indian tribes in Hitchcock County, Nebr., fought in 1873. Approved May 29, 1928. 1 p. (Public 565.)
- Dean, Seth.* S. 4327, act to relinquish title of United States to land in claim of Seth Dean, situate in county of Washington, Ala. Approved May 29, 1928. 1 p. (Public 589.)
- Decorations of honor.* H. R. 5898, act to authorize certain officers of Army, Navy, and Marine Corps to accept such decorations, orders, and medals as have been tendered them by foreign Governments in appreciation of services rendered. [Approved May 26, 1928.] 4 p. (Public 515.)
- Des Moines River.* S. 4357, act authorizing Henry Horsey, Winfield Scott, A. L. Bailegoin, and Frank Schee to construct bridge across Des Moines River at or near Croton, Iowa. [Approved May 22, 1928.] 3 p. (Public 470.)
- District Courts.* S. 3864, act to create new division of district court for northern district of Texas. Approved May 26, 1928. 1 p. (Public 516.)
- District of Columbia.* H. R. 6085, act to regulate employment of minors within District of Columbia. [Approved May 29, 1928.] 10 p. (Public 618.)
- H. R. 10073, act to change name of Railroad avenue, between Nichols avenue and Massachusetts avenue [to Fairlawn avenue]. Approved May 29, 1928. 1 p. (Public 615.)
- S. 2542, act for construction of private conduit across Lincoln road northeast in District of Columbia [by Trinity College]. Approved May 23, 1928. 1 p. (Public 491.)
- S. 2660, act to amend act to provide for examination and registration of architects and to regulate practice of architecture in District of Columbia. [Approved May 29, 1928.] 4 p. (Public 571.)
- S. 3694, act regulating juvenile insurance by fraternal beneficial associations in District of Columbia. Approved May 29, 1928. 1 p. (Public 572.)
- S. 4124, act to provide for notice to owners of land assessed for benefits by verdict of condemnation juries in District of Columbia. Approved May 29, 1928. 1 p. (Public 573.)
- European corn-borer.* H. R. 12632, act to provide for eradication or control of European corn borer. Approved May 24, 1928. 1 p. (Public 505.)
- Five Civilized Tribes.* S. 4448, act to amend sec. 4 of act to extend period of restrictions in lands of certain members of Five Civilized Tribes, approved May 10, 1928 [so as to correct error]. Approved May 24, 1928. 1 p. (Public 504.)
- Foreign service.* H. R. 10166, act to amend foreign service buildings act, 1926. Approved May 29, 1928. 1 p. (Public 586.)
- Forests and forestry.* S. 3556, act to insure adequate supplies of timber and other forest products for the people of United States, to promote full use for timber growing and other purposes of forest lands in United States, including farm wood lots and those abandoned areas not suitable for agricultural production, and to secure correlation and most economical conduct of forest research in Department of Agriculture, through research in reforestation, timber growing, protection, utilization, forest economics, and related subjects. [Approved May 22, 1928.] 3 p. (Public 466.)
- Fort Apache Reservation.* S. 4346, act to authorize appropriation for purchase of privately owned lands within Fort Apache Indian Reservation, Ariz. [belonging to Aztec Land and Cattle Company]. Approved May 29, 1928. 1 p. (Public 583.)
- Fort Peck Reservation.* S. 3593, act to authorize leasing or sale of lands reserved for agency, schools, and other purposes on Fort Peck Indian Reservation, Mont. Approved May 28, 1928. 1 p. (Public 532.)
- Gateway Bridge Company.* S. 4315, act to sell 3304 $\frac{1}{2}$ square feet of Fort Brown military reservation, Brownsville, Tex., to Gateway Bridge Company. Approved May 29, 1928. 1 p. (Public 591.)
- Gila River.* H. R. 10786, act authorizing surveys and investigations to determine best methods and means of utilizing waters of Gila River and its tributaries above San Carlos reservoir in New Mexico and Arizona. Approved May 25, 1928. 1 p. (Public 508.)
- Government officials and employees.* H. R. 6518, act to amend salary rates contained in compensation schedules of act of Mar. 4, 1923, to provide for classification of civilian positions within District of Columbia and in field services. [Approved May 28, 1928.] 11 p. (Public 555.)
- Government Printing Office.* H. R. 6669, act fixing salary of Public Printer and deputy Public Printer. Approved May 29, 1928. 1 p. (Public 619.)
- Hartford, Conn.* S. 4035, act authorizing conveyance to Hartford, Conn., of title to site and building of present Federal building in that city. Approved May 29, 1928. 1 p. (Public 576.)

Public [act] 463-620, 622-624, 70th Congress—Continued.

- Hoquiam, Wash.* H. R. 457, act to create board of local inspectors, Steamboat Inspection Service, at Hoquiam, Wash. Approved May 22, 1928. 1 p. (Public 472.)
- Hospitals.* H. R. 12821, act to authorize appropriation to provide additional hospital, domiciliary, and out-patient dispensary facilities for persons entitled to hospitalization under World War veterans' act, 1924, as amended. [Approved May 23, 1928.] 2 p. (Public 480.)
- Hot Springs, Ark.* S. 3361, act to convey to Hot Springs, Ark., all of lot numbered 3 in block numbered 115 in Hot Springs, Ark. Approved May 29, 1928. 1 p. (Public 586.)
- Immigration Bureau.* S. 2370, act to amend sec. 24 of immigration act of 1917 [relative to immigrant inspectors]. Approved May 29, 1928. 1 p. (Public 574.)
- Indian reservations.* S. 1145, act to authorize appropriation for roads on Indian reservations. Approved May 26, 1928. 1 p. (Public 520.)
- Inland Waterways Corporation.* H. R. 13512, act to amend act to create Inland Waterways Corporation for purpose of carrying out mandate and purpose of Congress as expressed in sec. 201 and 500 of transportation act. [Approved May 29, 1928.] 4 p. (Public 601.)
- Internal revenue.* H. R. 1, act to reduce and equalize taxation, provide revenue, and for other purposes. [Approved May 29, 1928.] 104 p. (Public 562.)
- Interparliamentary Union.* H. R. 13930, act to authorize appropriation for American group of Interparliamentary Union. Approved May 29, 1928. 1 p. (Public 597.)
- Judges.* H. R. 11463, act to fix salaries of certain judges of Territories and insular possessions of United States. Approved May 29, 1928. 1 p. (Public 614.)
- S. 4183, act authorizing filling of vacancy occurring in office of district judge for northern district of Illinois created by act for appointment of additional circuit judge for 4th judicial circuit, for appointment of additional district judges for certain districts, providing for annual conference of certain judges, and for other purposes. Approved May 29, 1928. 1 p. (Public 592.)
- Kanawha River.* H. R. 13399, act authorizing Baltimore Gas Engineering Corporation to construct bridge across Kanawha River at or near Dunbar, W. Va. [Approved May 29, 1928.] 2 p. (Public 603.)
- Kettle Creek, Battle of, 1779.* H. R. 9965, act to erect tablet or marker to mark site of Battle of Kettle Creek, in Wilkes County, Ga., where, on Feb. 14, 1779, Elijah Clarke and Colonel Pickens overtook the Tories under Colonel Boyd, killing him and many of his followers, thus ending British dominion in Georgia. Approved May 23, 1928. 1 p. (Public 486.)
- King, William R.* H. R. 7903, act to authorize erection at Clinton, N. C., of tablet or marker in commemoration of William Rufus King, former Vice President of United States. Approved May 23, 1928. 1 p. (Public 488.)
- Kutenai Indians.* H. R. 11468, act authorizing Secretary of Interior to execute agreement or agreements with drainage district or districts providing for drainage and reclamation of Kootenai Indian allotments in Idaho within exterior boundaries of such district or districts that may be benefited by drainage and reclamation work. [Approved May 29, 1928.] 2 p. (Public 564.)
- L boats.* H. R. 10363, act for construction or purchase of 2 L boats for War Department. Approved May 23, 1928. 1 p. (Public 484.)
- Letter-boxes.* H. R. 12605, act to enable Postmaster General to purchase and erect community mail boxes on rural routes and to rent compartments of such boxes to patrons of rural delivery. Approved May 29, 1928. 1 p. (Public 609.)
- Lititz, Pa.* H. R. 8546, act authorizing appropriation for erection of tablet or marker at Lititz, Pa., to commemorate burial place of 110 American soldiers who were wounded in Battle of Brandywine and died in military hospital at Lititz. Approved May 23, 1928. 1 p. (Public 485.)
- Little Calumet River.* H. R. 11917, act granting consent of Congress to county of Cook, Ill., to widen existing bridge across Little Calumet River in Cook County, Ill. Approved May 26, 1928. 1 p. (Public 537.)
- McKinley, Fort.* S. 3057, act to transfer and convey to Portland Water District, a municipal corporation, water pipe line including submarine water main connecting Fort McKinley, Me., with water system of Portland Water District. Approved May 22, 1928. 1 p. (Public 465.)
- Mahoning River.* H. R. 12894, act to extend times for commencing and completing construction of overhead viaduct across Mahoning River at or near Niles, Ohio [by board of county commissioners of Trumbull County, Ohio]. Approved May 26, 1928. 1 p. (Public 534.)
- Marshals.* H. R. 9051, act to amend sec. 1 of act of Feb. 22, 1875, regulating fees and costs [relative to accounts of United States marshals and United States commissioners]. Approved May 29, 1928. 1 p. (Public 616.)
- Medical Corps, Army.* H. R. 11981, act to authorize officers of Medical Corps to account certain service in computing their rights for retirement. Approved May 29, 1928. 1 p. (Public 612.)
- Merchant marine.* S. 744, act to further develop American merchant marine, to assure its permanence in transportation of foreign trade of United States, and for other purposes. [Approved May 22, 1928.] 10 p. (Public 463.)
- Military posts.* H. R. 11134, act to authorize appropriations for construction at military posts. [Approved May 26, 1928.] 3 p. (Public 518.)
- Militia.* S. 4216, act to authorize adjustment and settlement of claims for armory drill pay. Approved May 22, 1928. 1 p. (Public 468.)
- Mississippi River.* H. R. 12235, act authorizing B. F. Peck, G. A. Shallberg, C. I. Josephson, J. W. Bettendorf, A. J. Russell, and J. L. Hecht to construct bridge across Mississippi River at or near 10th street in Bettendorf, Iowa. [Approved May 26, 1928.] 3 p. (Public 533.)
- H. R. 13069, act granting consent of Congress to Minnesota to construct free highway bridge across Mississippi River at or near Aitkin, Minn. Approved May 26, 1928. 1 p. (Public 535.)

How to order publications—See information following Contents

Public [act] 463-620, 622-624, 70th Congress—Continued.

Mississippi River—Continued.

— H. R. 13380, act authorizing D. T. Hargraves and John W. Dulaney to construct bridge across Mississippi River at or near Helena, Ark. [Approved May 26, 1928.] 2 p. (Public 536.)

— S. 4229, act to extend time for constructing of bridge across Mississippi River near and above New Orleans, La. [by said city through its Public Belt Railroad Commission]. Approved May 24, 1928. 1 p. (Public 502.)

Missouri River. H. R. 11338, act authorizing Kansas City Southern Railway Company to construct bridge across Missouri River near Randolph, Mo. [Approved May 24, 1928.] 3 p. (Public 500.)

— S. 3693, act authorizing Council Bluffs, Iowa, and Omaha, Nebr., or either of them, to construct free highway bridge across Missouri River between Council Bluffs, Iowa, and Omaha, Nebr. Approved May 24, 1928. 1 p. (Public 503.)

— S. 4203, act authorizing J. H. Haley to construct bridge across Missouri River near point where Olive street road, St. Louis County, Mo., if extended west would intersect Missouri River. [Approved May 29, 1928.] 2 p. (Public 584.)

— S. 4345, act authorizing Interstate Bridge Company to construct bridge across Missouri River at or near Kansas City, Kans. [Approved May 22, 1928.] 2 p. (Public 469.)

— S. 4381, act authorizing H. A. Rinder to construct bridge across Missouri River at or near Niobrara, Nebr. [Approved May 22, 1928.] 2 p. (Public 471.)

Montezuma National Forest. H. R. 6854, act to add lands to Montezuma National Forest, Colo. [and to pay Ute Indians certain amount for said lands]. Approved May 22, 1928. 1 p. (Public 474.)

Motor-boats. H. R. 10364, act for construction or purchase of 2 motor mine yawls for War Department. Approved May 23, 1928. 1 p. (Public 483.)

Motor Vehicle Service Division. H. R. 7354, act to allow Postmaster General to promote mechanics' helpers to 1st grade of special mechanics [in motor vehicle service]. Approved May 29, 1928. 1 p. (Public 617.)

Mount Vernon, Va. S. 1369, act to authorize and direct survey, construction, and maintenance of memorial highway to connect Mount Vernon, Va., with Arlington Memorial Bridge across Potomac River at Washington. [Approved May 23, 1928.] 2 p. (Public 493.)

National Capital Park and Planning Commission. S. 1284, act amending act amending act providing for comprehensive development of park and playground system of National capital [relative to travel expenses of members of National Capital Park and Planning Commission]. Approved May 24, 1928. 1 p. (Public 497.)

National Home for Disabled Volunteer Soldiers. H. R. 12953, act to authorize board of managers of National Home for Disabled Volunteer Soldiers to accept title to [lands, etc., of] State Camp for Veterans at Bath, N. Y. Approved May 26, 1928. 1 p. (Public 531.) [Authorization is also given to Secretary of War to accept conveyance of cemetery at New York State Camp for Veterans near Bath, N. Y.]

Naval Academy, Annapolis. S. 2802, act for appointment of midshipmen at large by Vice President of United States. Approved May 28, 1928. 1 p. (Public 561.)

Navy. H. R. 12694, act authorizing Secretary of Navy to provide escort for bodies of deceased officers, enlisted men, and nurses. Approved May 26, 1928. 1 p. (Public 543.)

New Mexico. S. 2535, act granting to New Mexico lands for reimbursement of counties of Grant, Luna, Hidalgo, and Santa Fe for interest paid on railroad-aid bonds, and for payment of principal of railroad-aid bonds issued by Silver City and to reimburse said town for interest paid on said bonds, and for other purposes. Approved May 28, 1928. 1 p. (Public 553.)

New River. H. R. 12806, act authorizing J. H. Harvell to construct bridge across New River at or near McCreecy, W. Va. [Approved May 26, 1928.] 2 p. (Public 545.)

North Carolina. S. 3097, act for relief of North Carolina. Approved May 29, 1928. 1 p. (Public 579.)

Officers, Army. S. 3463, act to recognize commissioned service in Philippine Constabulary in determining rights of officers of Regular Army. Approved May 23, 1928. 1 p. (Public 490.)

Ohio. H. R. 12938, act for relief of Ohio. Approved May 29, 1928. 1 p. (Public 608.)

Ohio River. H. R. 5475, act authorizing New Cumberland Bridge Company to construct bridge across Ohio River at or near New Cumberland, W. Va. [Approved May 25, 1928.] 2 p. (Public 511.)

— S. 4450, act authorizing Ripley Bridge Company to construct bridge across Ohio River at or near Ripley, Ohio. [Approved May 26, 1928.] 2 p. (Public 547.)

Okanogan irrigation project. S. 1661, act to authorize Secretary of Interior to transfer Okanogan project, Wash., to Okanogan Irrigation District upon payment of charges stated. Approved May 25, 1928. 1 p. (Public 509.)

Ordnance. H. R. 6949, act to amend act to authorize Secretary of War and Secretary of Navy to make certain disposition of condemned ordnance, guns, projectiles, and other condemned material in their respective departments. Approved May 26, 1928. 1 p. (Public 549.)

Oregon and California Railroad. S. 3699, act for relief of land-grant railroad operated between station formerly known as East Portland, Oreg., and Roseville, Calif. Approved May 23, 1928. 1 p. (Public 494.) [The land-grant railroad in question is the Oregon and California Railroad, operated by the Southern Pacific Company.] * Paper, 5c.

Ouachita River. H. R. 12677, act to amend sec. 2 of act approved Mar. 12, 1928, granting consent of Congress for construction of bridge across Ouachita River at or near Calion, Ark. [by State Highway Commission of Arkansas]. Approved May 25, 1928. 1 p. (Public 514.)

Patents. H. R. 10435, act for extension of time limitations under which patents were issued in case of persons who served in military or naval forces of United States during World War. [Approved May 31, 1928.] 2 p. (Public 623.)

— S. 2823, act amending Statutes of United States with respect to reissue of defective patents. Approved May 24, 1928. 1 p. (Public 501.)

Public [act] 463-620, 622-624, 70th Congress—Continued.

- Pay, Army.* H. R. 12110, act to amend act to readjust pay and allowances of commissioned and enlisted personnel of Army, Navy, Marine Corps, Coast Guard, Coast and Geodetic Survey, and Public Health Service, as amended [relative to pay of certain officers of Army whose pay is limited by law to that of grade of captain]. Approved May 28, 1928. 1 p. (Public 560.)
- S. 1829, act to authorize collection, in monthly installments, of indebtedness due United States from enlisted men [of Army]. Approved May 22, 1928. 1 p. (Public 464.)
- Pay, Navy.* H. R. 5548, act to authorize payment of 6 months' death gratuity to dependent relative of officers, enlisted men, or nurses whose death results from wounds or disease not resulting from their own misconduct. Approved May 22, 1928. 1 p. (Public 473.)
- H. R. 5718, act to amend act to readjust pay and allowances of commissioned and enlisted personnel of Army, Navy, Marine Corps, Coast Guard, Coast and Geodetic Survey, and Public Health Service [so as to include lieutenant commanders of staff corps of Navy and lieutenant commanders of the line and engineer corps of Coast Guard in provisions of act]. Approved May 23, 1928. 1 p. (Public 489.)
- H. R. 11621, act to authorize Secretary of Navy to advance public funds to naval personnel under certain conditions. Approved May 22, 1928. 1 p. (Public 476.)
- Pearl River.* H. R. 13996, act granting consent of Congress to board of supervisors of Leake County, Miss. [or to said board and board of supervisors of Neshoba County, Miss.] to construct free highway bridge across Pearl River at or near Edinburg, Miss. Approved May 29, 1928. 1 p. (Public 596.)
- Pensions.* H. R. 10159, act granting pensions and increase of pensions to widows and former widows of soldiers, sailors, and marines of Civil War. Approved May 23, 1928. 1 p. (Public 479.)
- Perdido Bay.* S. 4457, act authorizing Northwest Florida Corporation to construct bridge across Perdido Bay at or near Inzerarity Point in Escambia County, Fla., to mainland of Baldwin County, Ala. [Approved May 26, 1928.] 2 p. (Public 548.)
- Pine Ridge Reservation.* H. R. 13342, act to authorize per capita payment to Pine Ridge Sioux Indians of South Dakota. Approved May 26, 1928. 1 p. (Public 517.)
- Pointe aux Herbes.* H. R. 13644, act to sell at private sale portion of Pointe aux Herbes lighthouse reservation, La. [to Louisiana Highway Commission]. [Approved May 29, 1928.] 2 p. (Public 600.)
- Postage.* H. R. 12030, act to amend title 2 of act approved Feb. 28, 1925 (43d Statutes, p. 1066, United States Code, title 39), regulating postal rates. [Approved May 29, 1928.] 6 p. (Public 566.)
- Postal claims.* H. R. 325, act repealing existing law requiring Postmaster General to report action taken on claims of postmasters [for loss by burglary, fire, or other unavoidable casualty]. Approved May 29, 1928. 1 p. (Public 587.)
- Postal service.* H. R. 5681, act to provide differential in pay for night work in postal service. [Became law May 24, 1928, by two-thirds vote of each House, after veto by the President.] 1 p. (Public 496.)
- Postmasters.* H. R. 7900, act granting allowances for rent, fuel, light, and equipment to postmasters of 4th class. [Became law May 24, 1928, by two-thirds vote of each House, after veto by the President.] 1 p. (Public 495.)
- President of United States.* H. R. 7373, act providing for meeting of electors of President and Vice President and for issuance and transmission of certificates of their selection and of result of their determination. [Approved May 29, 1928.] 2 p. (Public 569.)
- Red River.* H. R. 8926, act granting consent of Congress to State Highway Commission of Arkansas to construct bridge across Red River at or near Garland City, Ark. Approved May 25, 1928. 1 p. (Public 512.)
- H. R. 12676, act to amend sec. 2 of act granting consent of Congress for construction of bridge across Red River at or near Fulton, Ark. [by State Highway Commission of Arkansas]. Approved May 25, 1928. 1 p. (Public 513.)
- Reports.* H. R. 12064, act to discontinue certain reports now required by law to be made to Congress. [Approved May 29, 1928.] 12 p. (Public 611.)
- Retired list, Army.* H. R. 12624, act to amend sec. 17 of act to readjust pay and allowances of commissioned and enlisted personnel of Army, Navy, Marine Corps, Coast Guard, Coast and Geodetic Survey, and Public Health Service, as amended [relative to pay and allowances of officers and warrant officers on retired list]. Approved May 26, 1928. 1 p. (Public 551.)
- Ringgold road.* H. R. 11724, act for paving of Government road, known as Ringgold road, extending from Chickamauga and Chattanooga National Military Park, Ga., to Ringgold, Ga., constituting approach road to Chickamauga and Chattanooga National Military Park. Approved May 22, 1928. 1 p. (Public 477.)
- Rio Grande.* H. R. 12031, act to extend times for commencing and completing construction of bridge across Rio Grande at or near point 2 miles south of Tornillo, Tex. [by W. J. Stahmann, Edgar D. Brown, and L. N. Shafer]. Approved May 26, 1928. 1 p. (Public 540.)
- H. R. 12100, act to amend act granting consent of Congress to Gateway Bridge Company for construction of bridge across Rio Grande between Brownsville, Tex., and Matamoros, Mexico. Approved May 26, 1928. 1 p. (Public 539.)
- H. R. 12877, act authorizing Los Olmos International Bridge Company to construct bridge across Rio Grande at or near Weslaco, Tex. Approved May 28, 1928. 1 p. (Public 554.)
- H. R. 13318, act authorizing Val Verde County Bridge Company to construct bridge across Rio Grande at or near Langtry, Tex. Approved May 29, 1928. 1 p. (Public 604.)
- Rio Grande irrigation project.* H. R. 11471, act extending time of construction payments on Rio Grande Federal irrigation project, N. Mex.-Tex. [by Elephant Butte Irrigation District and El Paso County Water Improvement District 1]. Approved May 28, 1928. 1 p. (Public 556.)

Public [act] 463-620, 622-624, 70th Congress—Continued.

- Roads.* S. 2327, act to amend act to provide that United States shall aid States in construction of rural post roads, approved July 11, 1916, as amended and supplemented. Approved May 26, 1928. 1 p. (Public 519.)
- Sabine River.* H. R. 12623, act granting consent of Congress to Louisiana Highway Commission to construct free highway bridge across Sabine River at or near Starks, La. Approved May 26, 1928. 1 p. (Public 544.)
- H. R. 13777, act authorizing Louisiana and Texas to construct free highway bridge across Sabine River at or near Burr Ferry, La. Approved May 29, 1928. 1 p. (Public 598.)
- St. Croix River.* S. 3793, act authorizing St. Croix Interstate Bridge Company to construct bridge across St. Croix River near Grantsburg, Wis. [Approved May 22, 1928.] 2 p. (Public 467.)
- St. Paul, Minn.* S. 4148, act authorizing and directing Secretary of War to grant land to St. Paul, Minn. Approved May 29, 1928. 1 p. (Public 577.)
- St. Vincent's Orphan Asylum.* S. 2511, act to change name of St. Vincent's Orphan Asylum [to St. Vincent's Home and School] and to amend act to amend act to incorporate St. Vincent's Orphan Asylum in District of Columbia. Approved May 29, 1928. 1 p. (Public 568.)
- San Carlos Reservation.* S. 4321, act to dispose of 2 bridges on San Carlos Indian Reservation, Ariz. Approved May 29, 1928. 1 p. (Public 590.)
- Santa Rosa Island.* S. 3991, act declaring certain designated purposes with respect to parts of Santa Rosa Island in Florida to be "public purposes" within meaning of proviso in sec. 7 of act approved Mar. 12, 1926, authorizing use for permanent construction at military posts of proceeds from sale of surplus War Department real property, and authorizing sale of certain military reservations. Approved May 29, 1928. 1 p. (Public 593.)
- Santa Rosa Sound.* S. 4456, act granting consent of Congress to boards of county commissioners of counties of Escambia and Santa Rosa, Fla., to construct free bridge across Santa Rosa Sound, Fla. [at or near Deer Point, Santa Rosa County, or at or near Sharp Point on Santa Rosa Island]. Approved May 26, 1928. 1 p. (Public 523.)
- Savannah River.* S. 4474, act authorizing South Carolina and Georgia State highway departments to construct toll bridge across Savannah River at or near Burtons Ferry near Sylvania, Ga. [Approved May 26, 1928.] 2 p. (Public 522.)
- Sherman, Camp.* H. R. 10649, act for transfer of portion of military reservation known as Camp Sherman, Ohio, to Department of Justice [for use as site for Industrial Reformatory]. Approved May 26, 1928. 1 p. (Public 532.)
- Soldiers.* H. R. 10487, act to amend World War adjusted compensation act, as amended. [Approved May 29, 1928.] 4 p. (Public 570.)
- H. R. 13039, act to amend World War veterans' act, 1924. [Approved May 29, 1928.] 8 p. (Public 585.)
- Springdale, Utah.* H. R. 12706, act for relief of Springdale, Utah. Approved May 28, 1928. 1 p. (Public 559.)
- Stonington, Me.* H. R. 11950, act to legalize pier and wharf [built by Marguerite S. Morrison] in Deer Island thoroughfare on northerly side at southeast end of Buckmaster Neck at Stonington, Me. Approved May 26, 1928. 1 p. (Public 538.)
- Submarine boats.* H. R. 13248, act to authorize increase in limit of cost of one fleet submarine. Approved May 29, 1928. 1 p. (Public 605.)
- Target practice.* H. R. 13446, act to amend national defense act [relative to holding of rifle competitions or national matches every year]. Approved May 28, 1928. 1 p. (Public 557.)
- Tennessee River.* H. R. 13141, act authorizing T. S. Hassell to construct bridge across Tennessee River at or near Clifton, Tenn. [Approved May 26, 1928.] 2 p. (Public 527.)
- H. R. 13481, act granting consent of Congress to Alabama State Bridge Corporation to construct bridges across Tennessee, Tombigbee, Warrior, Alabama, and Coosa rivers within Alabama. [Approved May 26, 1928.] 2 p. (Public 526.)
- Tensas River.* H. R. 11980, act granting consent of Congress to Fisher Lumber Corporation to construct railroad bridge across Tensas River in Louisiana [at or near dividing line between sections 1 and 12, township 12 north, range 9 east, Louisiana meridian]. Approved May 26, 1928. 1 p. (Public 541.)
- Traveling expenses.* S. 1825, act to amend sec. 12 of act to readjust pay and allowances of commissioned and enlisted personnel of Army, Navy, Marine Corps, Coast Guard, Coast and Geodetic Survey, and Public Health Service, as amended, so as to authorize allowance of 3 cents per mile, in lieu of transportation in kind, for persons using privately owned conveyances while traveling under competent orders. Approved May 29, 1928. 1 p. (Public 595.) [S. 1825 also includes the National Guard.]
- Umatilla Reservation.* S. 1191, act to amend act providing for allotment of lands in severalty to Indians residing upon Umatilla Reservation, Oreg., and granting patents therefor [so as to withhold from sale or disposition certain lands for use as tribal grazing lands]. Approved May 29, 1928. 1 p. (Public 622.)
- Wabash River.* S. 2965, act authorizing Indiana, acting by and through State Highway Commission, to construct toll bridge across Wabash River at or near Vincennes, Ind. Approved May 25, 1928. 1 p. (Public 510.)
- War Department.* H. R. 12352, act to require certain contracts entered into by Secretary of War, or by officers authorized by him to make them, to be in writing. Approved May 29, 1928. 1 p. (Public 610.)
- S. 3752, act to amend sec. 3 of act authorizing use for permanent construction at military posts of proceeds from sale of surplus War Department real property, and authorizing sale of certain military reservations, approved Mar. 12, 1926 [relative to sale to citizens of United States of portions of reservations occupied and improved by them]. Approved May 26, 1928. 1 p. (Public 550.)

How to order publications—See information following Contents

Public [act] 463-620, 622-624, 70th Congress—Continued.

- Warrant officers, Army.* H. R. 8314, act to amend act for appointment as warrant officers of Regular Army of such persons as would have been eligible therefor but for interruption of their status caused by military service rendered by them as commissioned officers during World War. Approved May 23, 1928. 1 p. (Public 487.)
- White River.* H. R. 13108, act granting consent of Congress to State Highway Commission of Arkansas to construct toll bridge across White River at or near Newport. Approved May 29, 1928. 1 p. (Public 607.)
- S. 4344, act granting consent of Congress to State Highway Commission of Arkansas to construct bridge across White River at or near Clarendon, Ark. Approved May 29, 1928. 1 p. (Public 588.)
- S. 4504, act granting consent of Congress to Arkansas through its State Highway Department to construct toll bridge across White River at or near Augusta, Ark. Approved May 26, 1928. 1 p. (Public 529.)
- Yosemite National Park.* H. R. 12038, act to authorize acquisition of certain patented lands adjoining Yosemite National Park boundary by exchange. Approved May 28, 1928. 1 p. (Public 558.)

Public [joint] resolution 49-67, 70th Congress.

- Aeronautics.* S. J. Res. 161, joint resolution authorizing the President to invite representatives of foreign Governments to attend an international aeronautical conference on civil aeronautics in Washington on Dec. 12-14, 1928. Approved May 29, 1928. 1 p. (Public resolution 64.)
- Alabama National Forest.* S. J. Res. 130, joint resolution suspending certain provisions of law in connection with acquisition of lands within Alabama National Forest. Approved May 29, 1928. 1 p. (Public resolution 62.)
- China.* H. J. Res. 39, joint resolution authorizing Secretary of War to receive for instruction at Military Academy, West Point, 2 Chinese subjects to be designated hereafter by Government of China. Approved May 24, 1928. 1 p. (Public resolution 53.)
- Citizens of United States.* H. J. Res. 268, joint resolution requesting the President to negotiate with nations with which there is no such agreement treaties for protection of American citizens of foreign birth, or parentage, from liability to military service in such nations. Approved May 28, 1928. 1 p. (Public resolution 56.)
- Clark, George R.* S. J. Res. 23, joint resolution providing for participation of United States in celebration in 1929 and 1930 of 150th anniversary of conquest of Northwest Territory by George Rogers Clark and his army, and authorizing appropriation for construction of permanent memorial of Revolutionary War in the West, and of accession of the Old Northwest to United States on site of Fort Sackville, which was captured by George Rogers Clark and his men Feb. 25, 1779. [Approved May 23, 1928.] 2 p. (Public resolution 51.)
- Colorado River.* S. J. Res. 164, joint resolution to appoint board of engineers to examine and report upon dam to be constructed under H. R. 5773, Boulder Dam bill [for construction of works for protection and development of lower Colorado River basin, for approval of Colorado River compact, and for other purposes]. Approved May 29, 1928. 1 p. (Public resolution 65.)
- Cuba.* S. J. Res. 125, joint resolution authorizing President of United States to accept monumental urn to be presented by Republic of Cuba, and providing for its erection on appropriate site on public grounds in Washington, D. C. Approved May 22, 1928. 1 p. (Public resolution 49.)
- Edison, Thomas A.* H. J. Res. 243, joint resolution for striking of medal commemorative of achievements of Thomas A. Edison in illuminating path of progress through development and application of inventions that have revolutionized civilization in last century. Approved May 29, 1928. 1 p. (Public resolution 66.)
- Horses.* H. J. Res. 140, joint resolution to amend sec. 1 and 2 of act of Mar. 3, 1891 [to provide for safe transport and humane treatment of export cattle from United States to foreign countries, so as to include horses, mules, asses, sheep, goats, and swine in provisions of said act]. Approved May 28, 1928. 1 p. (Public resolution 57.)
- Immigration.* H. J. Res. 5, joint resolution relating to immigration of certain relatives of United States citizens and of aliens lawfully admitted to United States. [Approved May 29, 1928.] 2 p. (Public resolution 61.)
- International Congress of Americanists.* S. J. Res. 97, joint resolution authorizing the President to appoint 3 delegates to 23d International Congress of Americanists, and making appropriations for expenses of such congress [to be held in New York City in Sept. 1928]. Approved May 23, 1928. 1 p. (Public resolution 50.)
- Jimenez, Jose J.* S. J. Res. 155, joint resolution authorizing Secretary of War to receive for instructions at Military Academy, West Point, Jose J. Jimenez, citizen of Venezuela. Approved May 29, 1928. 1 p. (Public resolution 63.)
- New Orleans, La.* S. J. Res. 120, joint resolution authorizing Secretary of War to lease to New Orleans Association of Commerce New Orleans quartermaster intermediate depot unit numbered 2. Approved May 28, 1928. 1 p. (Public resolution 59.)
- Northern Pacific Railway.* H. J. Res. 318, joint resolution amending joint resolution directing Secretary of Interior to withhold his approval of adjustment of Northern Pacific land grants, and for other purposes, approved June 5, 1924, as amended. Approved May 28, 1928. 1 p. (Public resolution 55.)
- Potomac River.* H. J. Res. 307, joint resolution to preserve for development potential water power and park facilities of gorge and Great Falls of Potomac River. Approved May 29, 1928. 1 p. (Public resolution 67.)
- Read, Albert C.* S. J. Res. 51, joint resolution tendering thanks of Congress to Albert Cushing Read for his achievement in completing first trans-Atlantic aeroplane flight, and providing for his advancement on list of commanders of Navy. Approved May 28, 1928. 1 p. (Public resolution 58.)

Public [joint] resolution 49-67, 70th Congress—Continued.

Siam. H. J. Res. 40, joint resolution authorizing Secretary of War to receive for instruction at Military Academy, West Point, 2 Siamese subjects to be designated hereafter by Government of Siam. Approved May 24, 1928. 1 p. (Public resolution 52.)

Tulsa, Okla. H. J. Res. 292, joint resolution authorizing the President to invite States of the Union and foreign countries to participate in International Petroleum Exposition at Tulsa, Okla., to begin Oct. 20, 1928. Approved May 28, 1928. 1 p. (Public resolution 54.)

Wayne, Anthony. S. J. Res. 82, joint resolution for erection of public historical museum on site of Fort Defiance, Defiance, Ohio [as memorial to Anthony Wayne]. Approved May 29, 1928. 1 p. (Public resolution 60.)

ARLINGTON MEMORIAL BRIDGE COMMISSION

Arlington Memorial Bridge. Specifications for bascule draw span Arlington Memorial Bridge, contract no. 22, advertisement. 1928. iv+61 p. il. 4° [Bids to be opened July 16, 1928.] † Y 3.Ar 5/2: B 29

HARRIMAN GEOGRAPHIC CODE SYSTEM, SELECT JOINT COMMITTEE ON

Harriman geographic code system, minority views pursuant to public resolution 70, 69th Congress, authorizing joint committee of both Houses to consider purchase of right to unrestricted use of Harriman geographic code system under patents issued, or that may be issued, and also unrestricted use of all copyrights issued, or that may be issued, in connection with products of Harriman geographic code system for all governmental, administrative, or publication purposes for which same may be desirable; presented by Mr. Bingham. 1928. ii+2 p. (S. doc. 159, pt. 2, 70th Cong. 1st sess.) * Paper, 5c. L. C. card 28-26427

HOUSE OF REPRESENTATIVES

Calendars and history of legislation of House of Representatives, 70th Congress, 1st session, final edition. 1928. 200 p. large 8° ‡ Y 1.2: 1/70-1/final ed.

District of Columbia. Fiscal relations with District of Columbia, remarks of Robert G. Simmons in House of Representatives, Feb. 21 and May 25, 1928, relative to fiscal relations between United States and District of Columbia. 1928. iii+28 p. (H. doc. 330, 70th Cong. 1st sess.) * Paper, 5c. L. C. card 28-26495

AGRICULTURE COMMITTEE, HOUSE

Alaska. Extended benefits to Alaska and Hawaii, Overtime pay for employees of Bureau of Animal Industry, Alabama National Forest, Brooksville Plant Garden, hearings, 70th Congress, 1st session, on H. R. 7952 [to extend benefits of Hatch act, Adams act, Purnell act, and Smith-Lever act to Alaska], H. R. 6070 [to extend benefits of certain acts of Congress to Hawaii for advancement of cooperative agricultural extension work between Hawaii and Department of Agriculture], H. R. 6509 [to provide overtime pay for employees in Bureau of Animal Industry], H. R. 11414 [to authorize Secretary of Agriculture to establish trading rules and business practices for handlers of and dealers in fresh fruits and vegetables, to provide for system of adjustment of disputes, and for other purposes], H. R. 13447 [to establish and maintain dairy and livestock experiment and demonstration station for the South at or near Lewisburg, Tenn.], H. J. Res. 291 [for suspension of provisions of sec. 7 of act of Mar. 1, 1911, requiring consent of State legislature for acquisition of any unacquired lands within present exterior boundaries of Alabama National Forest until Dec. 31, 1930], H. J. Res. 204 [206, to dispose of real property located in Hernando County, Fla., known as Brooksville Plant Introduction Garden, no longer required for plant-introduction purposes to Hernando Tobacco Company], Jan. 13-May 18, 1928. 1928. iii+67 p. (Serial Q.) * Paper, 10c. Y 4.Ag 8/1: Al 1/4

Cotton. Sale of cotton by net weight, Standardization of bale covering for cotton, hearings, 70th Congress, 1st session, on H. R. 5677, H. R. 10303, Apr. 10-May 19, 1928. 1928. iii+103 p. (Serial R.) * Paper, 10c. Y 4.Ag 8/1: C 82/14

- Olcomargariuc*, hearings, 70th Congress, 1st session, on H. R. 10958, Apr. 17-20, 1928. 1928. iii+147 p. (Serial M.) * Paper, 15c. Y 4.Ag 8/1: O1 2/11
- Options and futures*. Grain futures act amendment, hearings, 70th Congress, 1st session, on H. R. 11952, May 25, 1928. 1928. iii+41 p. il. (Serial S.) * Paper, 10c. Y 4.Ag 8/1: G 76/4
- Wheat*. United States grain standards act amendment, hearings, 70th Congress, 1st session, on H. R. 106 [to amend grain standards act by inserting new section providing for licensing and establishing laboratories for making determinations of protein in wheat and oil in flax], May 11 and 15, 1928. 1928. iii+55 p. (Serial P.) * Paper, 5c. Y 4.Ag 8/1: G 76/5

APPROPRIATIONS COMMITTEE, HOUSE

- Interior Department* appropriation bill, [fiscal year] 1929, hearing before subcommittee in charge of Interior Department appropriation bill, 1929. 1928. ii+1196 p. * Paper, \$1.00. Y 4.Ap 6/1: In 8/6/929

BANKING AND CURRENCY COMMITTEE, HOUSE

- Legal tender notes*. Nationalization of legal-tender money, hearings, 70th Congress, 1st session, on H. R. 12288, to provide legal-tender money without interest secured by community noninterest-bearing 25 year bonds for public improvements, market roads, employment of unemployed, building homes for and financing through community banks organized under State laws, its citizens, farmers, merchants, manufacturers, partnerships, corporations, trusts or trustees, and for community needs of United States, May 21, 1928. 1928. pt. 4, ii+187-192 p. il. * Paper, 5c. Y 4.B 22/1: L 52/pt. 4

COINAGE, WEIGHTS, AND MEASURES COMMITTEE, HOUSE

- Mammoth Cave National Park*. Authorizing medal commemorative of establishment of Mammoth Cave National Park, hearings, 70th Congress, 1st session, on H. R. 13694, May 26, 1928. 1928. ii+5 p. * Paper, 5c. Y 4.C 66: M 31

DISTRICT OF COLUMBIA COMMITTEE, HOUSE

- Capital of United States*. Work of National Capital Park and Planning Commission; statements of U. S. Grant, 3d, Carey H. Brown, and Charles W. Eliot, 2d; Mar. 10, 1928. 1928. ii+29 p. 14 maps. * Paper, \$1.00. L. C. card 28-26507 Y 4.D 63/1: N 21/2

EDUCATION COMMITTEE, HOUSE

- Education Department*. Proposed Department of Education, hearing, 70th Congress, 1st session, on H. R. 7, to create Department of Education, Apr. 25-May 2, 1928. 1928. vii+550 p. il. * Paper, 75c. Y 4.Ed 8/2: Ed 8/3

IMMIGRATION AND NATURALIZATION COMMITTEE, HOUSE

- Calendar*. Legislative calendar, 70th Congress, 1st session, final edition, 70th Congress, May 29, 1928; no. 7. 1928. 26 p. large 8° ‡ Y 4.Im 6/1: 70/7
- Teachers*. Immigration of college professors, hearings before subcommittee, 70th Congress, 1st session, on S. 2450 and H. R. 9284, May 9, 1928. 1928. ii+22 p. (Hearing no. 70.1.7.) * Paper, 5c. Y 4. Im 6/1: C 68

INSULAR AFFAIRS COMMITTEE, HOUSE

- Porto Rico*. Suffrage for Porto Rico, hearings, 70th Congress, 1st session, on H. R. 7010, to amend organic act of Porto Rico [so as to confer right to vote on women of Porto Rico], Apr. 30, 1928. 1928. ii+26 p. * Paper, 5c. Y 4.In 7/1: P 83/16

How to order publications—See information following Contents

JUDICIARY COMMITTEE, HOUSE

Campaign funds. To amend Constitution to give Congress power to regulate expenditures made for party nominations to Federal offices, hearing, 70th Congress, 1st session, on H. J. Res. 277, May 15, 1928; statement of Henry R. Rathbone. 1928. [1]+16 p. (Serial 30.) * Paper, 5c. Y 4.J 89/1: C 76/9

LAWS, COMMITTEE ON REVISION OF, HOUSE

Code of laws of United States. Amend and supplement Code of laws of United States, report to accompany H. R. 13622; submitted by Mr. Roy G. Fitzgerald. May 16, 1928. 6 p. (H. rp. 1706, 70th Cong. 1st sess.) * Paper, 5c.

MERCHANT MARINE AND FISHERIES COMMITTEE, HOUSE

Merchant marine, hearings, 70th Congress, 1st session, on merchant marine, Mar. 2-14, 1928. 1928. pt. 2, ii+207-939 p. [Part 1 appeared in Monthly catalogue for Mar. 1928, p. 689.] * Paper, 75c. Y 4.M 53: M 53/5/pt.2

MILITARY AFFAIRS COMMITTEE, HOUSE

Airplanes. First heavier-than-air flying machine, hearing before subcommittee no. 8, 70th Congress, 1st session, Apr. 27, 1928; statements of Roy G. Fitzgerald [and] C. G. Abbot. 1928. ii+56 p. il. 10 p. of pl. * Paper, 10c. Y 4.M 59/1: F 67

Aviation fields. Technical construction at Air Corps posts, hearings, 70th Congress, 1st session, on H. R. 12688, Apr. 7, 1928. 1928. ii+25 p. * Paper, 5c. Y 4.M 59/1: Ai 7/9

Bullis, Camp. Purchase of land in vicinity of Camp Bullis, hearing before subcommittee no. 2, 70th Congress, 1st session; statement of Harry M. Wurzbach, Apr. 13, 1928. 1928. ii+2 p. * Paper, 5c. Y 4.M 59/1: B 87/3

Claims of certain members of Army and Marine Corps while attending officers' training camps during World War, hearing before subcommittee no. 5, 70th Congress, 1st session, on H. R. 203; statement of F. Dickinson Letts, Jan. 23, 1928. 1928. ii+5 p. * Paper, 5c. Y 4.M 59/1: W 89/5

Hawaii. Pay of certain members of National Guard of Hawaii, hearing before subcommittee no. 5, 70th Congress, 1st session, on H. R. 5805 [to pay officers and Filipinos formerly enlisted as members of National Guard of Hawaii for field and armory training during 1924 and 1925, and to validate payments for such training heretofore made]; statement of Victor S. K. Houston, Jan. 23, 1928. 1928. ii+6 p. * Paper, 5c. Y 4.M 59/1: H 31/2

Officers, Air Corps. Promotion and retirement (Air Corps), hearings, 70th Congress, 1st session, on H. R. 12199 [to increase efficiency of Air Corps], Apr. 2 and 4, 1928. Revised print. 1928. pt. 2, ii+11-84 p. * Paper, 10c. Y 4.M 59/1: Ai 7/8/pt. 2, rev.

NAVAL AFFAIRS COMMITTEE, HOUSE

Calendar. Legislative calendar, 70th Congress, 1st session, June 25, 1928; no. 8. 1928. 92 p. 4° ‡ Y 4.N 22/1: 70/8

PATENTS COMMITTEE, HOUSE

Patent Office. Prevention of fraud in practice before Patent Office, hearing, 70th Congress, 1st session, on H. R. 5527, to prevent fraud, deception or improper practice in connection with business before Patent Office, Jan. 20-Feb. 28, 1928. 1928. ii+100 p. * Paper, 15c. Y 4.P 27/1: F 86/2

Patents. Government employees' patents, hearings, 70th Congress, 1st session, on H. R. 6103, to amend act making appropriations for sundry civil expenses of Government, fiscal year 1884 [relative to issue of patents to employees of Government without payment of fees], Jan. 27, 1928. 1928. [1]+14 p. * Paper, 5c. Y 4.P 27/1: G 74/2

How to order publications—See information following Contents

PUBLIC BUILDINGS AND GROUNDS COMMITTEE, HOUSE

Capitol. Public buildings and grounds, hearings, 70th Congress, 1st session, on H. R. 13929, for enlarging of Capitol grounds, May 22, 1928. 1928. ii+12 p. (No. 8.) * Paper, 5c. Y 4.P 96/6: C 17/2

Supreme Court. Public buildings and grounds, hearings, 70th Congress, 1st session, on H. R. 13665, to provide building for Supreme Court, S 4035, authorizing conveyance to Hartford, Conn., of title to site and building of present Federal building in that city, H. R. 5952, for relief of Robert Michael White, S. J. Res. 50, providing that Secretary of Agriculture be directed to give notice that on and after Jan. 1, 1929, the Government will cease to maintain public market on Pennsylvania avenue between 7th and 9th streets, northwest, H. R. 12290, to designate building site for National Conservatory of Music of America, and for other purposes, May 16 and 18, 1928. 1928. ii+27 p. (No. 7.) * Paper, 5c. Y 4.P 96/6: B 86/126

PUBLIC LANDS COMMITTEE, HOUSE

Superior National Forest, Minn., hearings, 70th Congress, 1st session, on H. R. 12780, to promote better protection and highest public use of lands of United States and adjacent lands and waters in northern Minnesota for production of forest products, development and extension of recreational uses, preservation of wild life, and other purposes not inconsistent therewith, and to protect more effectively streams and lakes dedicated to public use under terms and spirit of clause 2 of Webster-Ashburton treaty of 1842 between Great Britain and United States, and looking toward joint development of indispensable international recreational and economic assets. 1928. iii+98 p. * Paper, 10c. Y 4.P 96/2: Su 7/2

RIVERS AND HARBORS COMMITTEE, HOUSE

Caloosahatchee River, North New River Canal, St. Lucie Canal and River, and Lake Okeechobee, Florida, hearings, 70th Congress, 1st session, on subject of improvement of Caloosahatchee River, North New River Canal, St. Lucie Canal and River, and Lake Okeechobee [Okeechobee], Florida, May 19, 1928. 1928. ii+33 p. * Paper, 5c. Y 4.R 52: F 66/2

ROADS COMMITTEE, HOUSE

Roads, hearings, 70th Congress, 1st session, Feb. 15, 1928. 1928.
pt. 4. On H. R. 18, to permit granting of Federal aid in respect of certain roads and highways [which lead directly to or from toll bridge or toll ferry]. iii+609-652 p. map. * Paper, 10c. Y 4.R 53/2: H 35/12/pt. 4

PUBLIC BUILDINGS COMMISSION

Report. Annual report of Public Buildings Commission, calendar year 1927; presented by Mr. Smoot. 1928. iii+52 p. 8 p. of pl. 2 maps. (S. doc. 112, 70th Cong. 1st sess.) * Paper, 25c.
L. C. card 22-27309

SENATE

Calendar of business, Senate, 70th Congress, 2d session, Dec. 3, 1928; no. 122. 1928. 20 p. large 8° [Printed in advance.] ‡ Y 1.3: 70/122

Common law. Charles Viner and our common law, article reprinted from Owl, official publication of Sigma Nu Phi Fraternity (legal), by William A. Hamilton; presented by Mr. Bayard. 1928. [1]+11 p. (S. doc. 161, 70th Cong. 1st sess.) * Paper, 5c.

Florida East Coast Canal. Cheap water transportation for Florida, article by Gilbert A. Youngberg, chief engineer, Florida Inland Navigation District, in connection with projected improvement of Florida East Coast Canal; presented by Mr. Fletcher. 1928. [1]+13 p. (S. doc. 162, 70th Cong. 1st sess.) [Includes another article by Mr. Youngberg, entitled Why buy Florida East Coast Canal?] * Paper, 5c.

How to order publications—See information following Contents

Nicaragua. Report of collector-general of customs of Republic of Nicaragua, Jan. 1-Dec. 31, 1927, and statistics of commerce of 1927; presented by Mr. Bingham. 1928. [1]+30 p. (S. doc. 164, 70th Cong. 1st sess.) * Paper, 5c.

AGRICULTURE AND FORESTRY COMMITTEE, SENATE

Cotton prices, hearings before subcommittee, 70th Congress, 1st session, pursuant to S. Res. 142, to investigate recent decline in cotton prices, Apr. 16-May 18, 1928. 1928. pt. 4, iii+877-1514 p. il. * Paper, 65c.

Y 4.Ag 8/2: C 82/12/pt. 4

Grazing. To promote development, protection, and utilization of grazing facilities within national forests, hearings, 70th Congress, 1st session, on S. 3238 [2328], May 15 and 22, 1928. 1928. ii+22 p. * Paper, 5c. Y 4.Ag 8/2: G 79

Superior National Forest, hearings before subcommittee, 70th Congress, 1st session, on S. 3913, to promote better protection and highest public use of lands of United States and adjacent lands and waters in northern Minnesota for production of forest products, and for other purposes, Apr. 30-May 12, 1928. 1928. iii+147 p. map. * Paper, 15c. Y 4.Ag 8/2: Su 7

Tobacco. Collection and publication of tobacco statistics [by Department of Agriculture], report to accompany H. R. 53; submitted by Mr. Capper. May 3, calendar day May 23, 1928. 3 p. (S. rp. 1274, 70th Cong. 1st sess.) [Report reads incorrectly Committee on Agriculture instead of Committee on Agriculture and Forestry.] * Paper, 5c.

CLAIMS COMMITTEE, SENATE

Roberts, Seth L. S. L. Roberts, report to accompany S. 3741 [for relief of S. L. Roberts]; submitted by Mr. Steiwer. May 28, calendar day May 29, 1928. 3 p. (S. rp. 1327, 70th Cong. 1st sess.) * Paper, 5c.

DISTRICT OF COLUMBIA COMMITTEE, SENATE

Calendar. Legislative calendar, 70th Congress, 1st session, May 29, 1928; no. 3. 1928. 19 p. 4° ‡ Y 4.D 63/2: 70/3

FOREIGN RELATIONS COMMITTEE, SENATE

Calendar. Legislative calendar, 70th Congress, 2d session, Dec. 3, 1928; no. 16. [1928.] 24 p. 4° [Printed in advance.] ‡ Y 4.F 76/2: 70/16

IMMIGRATION COMMITTEE, SENATE

Calendar. Legislative calendar, 70th Congress, 2d session, Dec. 3, 1928; no. 5. 1928. 8 p. 4° [Printed in advance.] ‡ Y 4.Im 6/2: 70/5

JUDICIARY COMMITTEE, SENATE

Calendar. Legislative calendar, 70th Congress, 2d session, Dec. 3, 1928; no. 23. 1928. 40 p. 4° [Printed in advance.] ‡ Y 4.J 89/2: 70/23

NAVAL AFFAIRS COMMITTEE, SENATE

Calendar. Legislative calendar, 70th Congress, 1st session, May 29, 1928; no. 17. 1928. 14 p. large 8° ‡ Y 4.N 22/2: 70/17

PATENTS COMMITTEE, SENATE

Patent Office. Prevention of fraud in practice before Patent Office, hearings, 70th Congress, 1st session, on H. R. 5527, to prevent fraud, deception, or improper practice in connection with business before Patent Office, May 3 and 4, 1928. 1928. iii+66 p. * Paper, 10c. Y 4.P 27/2: F 86

How to order publications—See information following Contents

PRESIDENTIAL CAMPAIGN EXPENDITURES, SPECIAL COMMITTEE INVESTIGATING,
SENATE

Presidential campaign expenditures, hearings, 70th Congress, 1st session, pursuant to S. Res. 214, resolution to appoint special committee to inquire into expenditures of various Presidential candidates, May 7 [-June 6], 1928. 1928. pts. 1-3, [xi]+1-1053 p. * Paper, pts. 1 and 3, each 40c.; * pt. 2, 30c. Y 4.P 92: C 15/pt. 1-3

TARIFF COMMISSION, SELECT COMMITTEE ON INVESTIGATION OF, SENATE

Tariff Commission. Investigation of Tariff Commission, report pursuant to S. Res. 162 (69th Congress), authorizing and directing investigation of manner in which flexible provisions of tariff act of 1922 has been or is being administered; [submitted by Mr. Robinson of Arkansas] with minority views [of Mr. David A. Reed]. 1928. [1]+7 p. (S. rp. 1325, 70th Cong. 1st sess.) * Paper, 5c.
L. C. card 28-26500

COURT OF CLAIMS

- Allen*. George W. Allen *v.* United States; evidence. [1928.] no. H-453, p. 5-7. ‡ Ju 3.8: A1 53/3
- Allgrunn*. Carl G. Allgrunn *v.* United States; special findings of fact [conclusion of law, and opinion of court], decided June 18, 1928. [1928.] no. 34696, 34 p. il. ‡ Ju 3.9/a: A1 54
- Arrowhead Springs Company v.* United States; report of commissioner. [1928.] no. F-363, p. 31-44. ‡ Ju 3.8: Ar 69
- Carroll Electric Company*. Harry R. Carroll and Louis D. Carroll, partners, trading under firm name of Carroll Electric Company, *v.* United States; report of commissioner. [1928.] no. C-924, p. 137-140. ‡ Ju 3.8: C 236/22
- Ellsworth*. Lincoln Ellsworth et al. *v.* United States; report of commissioner. [1928.] no. F-51, p. 13-16. ‡ Ju 3.8: E1 59/4
- Fidelity-Philadelphia Trust Co. & International Navigation Co. v.* United States; report of commissioner. [1928.] no. H-200, p. 27-29. ‡ Ju 3.8: F 448/9
- Fox, C. B., Company, Incorporated*. C. B. Fox Co. (Inc.) *vs.* United States; evidence for plaintiff. [1928.] no. F-336, p. 11-24. ‡ Ju 3.8: F 83/2
- Hickey*. John T. Hickey *v.* United States; special findings of fact [conclusion of law, and opinion of court], decided May 28, 1928. [1928.] no. H-8, 7 p. ‡ Ju 3.9/a: H 526
- Hoffman*. Josiah Ogden Hoffman *v.* United States; report of commissioner. [1928.] no. H-297, p. 9-10. ‡ Ju 3.8: H 675/2
- Houseman*. Frank C. Mattern and Frank L. Carre, executors of Samuel F. Houseman, *v.* United States; report of commissioner. [1928.] no. H-198, p. 17-19. ‡ Ju 3.8: H 817
- Kaltenbach*. Charles E. Kaltenbach *v.* United States; supplemental report of commissioner. 1928. no. D-583, p. 53. ‡ Ju 3.8: K 127/4
- Charles E. Kaltenbach *v.* United States; supplemental report of commissioner. 1928. no. D-584, p. 45. ‡ Ju 3.8: K 127/3
- Levy*. Neville Levy *v.* United States; report of commissioner. [1928.] no. F-243, p. 5-8. ‡ Ju 3.8: L 579
- Minis*. Abram Minis, executor, and Maria Minis, executrix of Lavinia F. Minis, *v.* United States; special findings of fact [conclusion of law, and opinion of court], decided May 28, 1928. [1928.] no. H-125, 5 p. ‡ Ju 3.9/a: M 664
- Number Eight Coal Company v.* United States; stipulation. [1928.] no. H-191, p. 7-8. ‡ Ju 3.8: N 917

How to order publications—See information following Contents

- Philadelphia Boiler Works v. United States*; evidence for plaintiff. [1928.]
no. D-562½, p. 19-30. ‡ Ju 3.8: P 53/19
- Smith. John Russell Smith v. United States*; stipulation. [1928.] no. E-587,
p. 35-55. ‡ Ju 3.8: Sm 61/G
- Tomlinson. William G. Tomlinson v. United States*; evidence [for claimant].
[1928.] no. H-345, p. 7-28. ‡ Ju 3.8: T 597
- Williams, J. H. & Co. J. H. Williams & Company vs. United States*; agreed
statement of facts. [1928.] no. H-291, p. 19-21. ‡ Ju 3.8: W 673/4
- Yorkview Finance Corporation v. United States*; report of commissioner.
[1928.] no. H-205, p. 27-31. ‡ Ju 3.8: Y 82/2

COURT OF CUSTOMS APPEALS

- Fish-meal. No. 3082, United States v. Geo. S. Bush & Co., Inc., et al.*, transcript
of record on appeal from Customs Court. [1928.] cover-title, i+23 p. ‡
Ju 7.6: B 963
- Lima beans. No. 3093, United States v. A. Goldmark & Sons Corp.*, transcript
of record on appeal from Customs Court. [1928.] cover-title, i+24 p. ‡
Ju 7.6: G 569
- Soap. No. 3090, United States v. Yardley & Co., Ltd.*, transcript of record on
appeal from Customs Court. [1928.] cover-title, i+44 p. ‡ Ju 7.6: Y 21
- Whisky. No. 3092, United States v. Peter McQuade*, transcript of record on
appeal from Customs Court. [1928.] cover-title, i+18 p. ‡ Ju 7.6: M 242

DISTRICT OF COLUMBIA

- Juvenile Court of District of Columbia*, report covering work of Juvenile Court
during year ended June 30, 1927. 1928. iv+69 p. (S. doc. 99, 70th Cong. 1st
sess.) * Paper, 10c.
L. C. card 8-35306

EMPLOYEES' COMPENSATION COMMISSION

- District of Columbia. Rules adopted June 1, 1928*, governing self-insurance
under District of Columbia workmen's compensation act of May 17, 1928,
public no. 419, 70th Congress, entitled act to provide compensation for dis-
ability or death resulting from injury to employees in certain employments in
District of Columbia. [1928.] 3 p. 4° ‡ EC 1.6: D 63

FEDERAL RESERVE BOARD

- Federal reserve bulletin. June, 1928*: [v. 14. no. 6]. 1928. iv+373-444 p. il. 4°
[Monthly.] ‡ Paper. 20c. single copy, \$2.00 a yr.; foreign subscription, \$2.60.
L. C. card 15-26318 FR 1.3/1: 14/6

NOTE.—The bulletin contains, in addition to the regular official announcements, the
national review of business conditions, detailed analysis of business conditions, research
studies, reviews of foreign banking, and complete statistics showing the condition of
Federal reserve banks and member banks. It will be sent to all member banks without
charge. Others desiring copies may obtain them from the Federal Reserve Board,
Washington, D. C., at the prices stated above.

- Federal reserve member banks. Federal reserve inter-district collection system*,
changes in list of banks upon which items will be received by Federal reserve
banks for collection and credit, June 1, 1928. 1928. [1]+13 p. 4° ‡
L. C. card 16-26870 FR 1.9: 928/6

How to order publications—See information following Contents

FEDERAL TRADE COMMISSION

NOTE.—The bound volumes of the Federal Trade Commission decisions are sold by the Superintendent of Documents, Washington, D. C. Separate opinions are sold on subscription, price \$1.00 per volume; foreign subscription, \$1.50; single copies, 5c.

- Benedict Manufacturing Company.* In matter of Benedict Manufacturing Company, complaint (synopsis) [report] findings, and order; docket 1157, July 7, 1926. 1928. [1]+242-247 p. ([Decision] 579.) [From F. T. C. decisions, v. 10.] * Paper, 5c. FT 1.11/a 2: 579
- Busch, Jacob.* In matter of Jacob Busch, complaint (synopsis) [report] findings, and order; docket 1066, July 7, 1926. [1928.] p. 217-223. ([Decision] 575.) [From F. T. C. decisions, v. 10.] * Paper, 5c. FT 1.11/a 2: 575
- Century Silver Manufacturing Company.* In matter of I. Weisenfreund and B. Lieberman, partners doing business under trade name and style Century Silver Manufacturing Company, complaint (synopsis) [report] findings, and order; docket 1159, July 7, 1926. 1928. [1]+248-258 p. ([Decision] 580.) [From F. T. C. decisions, v. 10.] * Paper, 5c. FT 1.11/a 2: 580
- Grand Rapids Varnish Company.* No. —, in circuit court of appeals for 6th circuit, Oct. term, 1927, Federal Trade Commission v. Grand Rapids Varnish Company, application for enforcement of order of Federal Trade Commission; transcript of proceedings before Federal Trade Commission. 1928. cover-title, i+22 p. ‡ FT 1.5: G 762
- Ontario Silver Company.* In matter of Ontario Silver Company, complaint (synopsis) [report] findings, and order; docket 1067, July 7, 1926. 1928. [1]+224-229 p. ([Decision] 576.) [From F. T. C. decisions, v. 10.] * Paper, 5c. FT 1.11/a 2: 576
- Public utilities.* Utility corporations, letter transmitting, in response to resolution, monthly report on electric power and gas utilities inquiry; filed with secretary of Senate, Apr. 16, 1928. 1928. xxix+185 p. (No. 2.) (S. doc. 92, pt. 2, 70th Cong. 1st sess.) * Paper, 20c. L. C. card 28-26408
- Wagner, A. L., Manufacturing Company.* In matter of A. L. Wagner Manufacturing Company, complaint (synopsis) [report] findings, and order; docket 1160, July 7, 1926. [1928.] p. 259-264-1. ([Decision] 581.) [From F. T. C. decisions, v. 10.] * Paper, 5c. FT 1.11/a 2: 581

GENERAL ACCOUNTING OFFICE

- Decisions of comptroller general, v. 7.* Apr. 1928; J. R. McCarl, comptroller general, Lurtin R. Ginn, assistant comptroller general. 1928. [1]+621-689 p. [Monthly.] † L. C. card 21-26777 GA 1.5/a: 7/10

GEOGRAPHIC BOARD

- Decisions of Geographic Board.* Apr. 4, 1928. [1928.] 2 p. † L. C. card 10-26561 GB 1.5: 145

GOVERNMENT PRINTING OFFICE

DOCUMENTS OFFICE

- Commerce and manufactures,* list of publications for sale by superintendent of documents. May, 1928. [2]+62 p. (Price list 62, 10th edition.) † L. C. card 20-26374 GP 3.9: 62/10
- Finance, banking, budget accounting,* list of publications for sale by superintendent of documents. May, 1928. [2]+10 p. (Price list 28, 17th edition.) † L. C. card 26-26476 GP 3.9: 28/17
- Handy books,* list of publications for sale by superintendent of documents. May, 1928. iii+12 p. (Price list 73, 3d edition.) † L. C. card 26-27401 GP 3.9: 73/3

How to order publications—See information following Contents

- Immigration, naturalization, citizenship, Chinese, Japanese, negroes, and aliens, list of publications for sale by superintendent of documents. May, 1928. [2]+8+[2] p. (Price list 67, 13th edition.) †*
L. C. card 26-26387 GP 3.9: 67/13
- Insects, bees, honey, and insects injurious to man, animals, plants, and crops, list of publications for sale by superintendent of documents. Apr. 1928. [2]+20+[2] p. (Price list 41, 20th edition.) †*
L. C. card 25-27428 GP 3.9: 41/20
- Maps, list of publications for sale by superintendent of documents. May, 1928. [2]+8+[2] p. (Price list 53, 19th edition.) †*
L. C. card 25-26876 GP 3.9: 53/19
- Mines, explosives, fuel, gas, gasoline, petroleum, list of publications for sale by superintendent of documents. May, 1928. [2]+30 p. (Price list 58, 16th edition.) †*
L. C. card 26-26423 GP 3.9: 58/16
- Monthly catalogue, United States public documents (with prices), no. 401; May, 1928. 1928. vi+913-1075 p. * Paper, 5c. single copy, 50c. a yr.; foreign subscription, 75c.*
L. C. card 4-18088 GP 3.8/1: 928/11
- Weights and measures. Standards of weight and measure, tests of metals, thermometers, concrete, iron, electricity, light, clay, radiotelegraphy, metric system, list of publications for sale by superintendent of documents. Apr. 1928. [2]+50+[2] p. (Price list 64, 14th edition.) †*
L. C. card 26-26256 GP 3.9: 64/14

INTERIOR DEPARTMENT

EDUCATION BUREAU

- Commercial education in 1924-26; by J. O. Malott. 1928. [1]+33 p. il. (Bulletin 4, 1928.) [Advance sheets from Biennial survey of education in United States, 1924-26.] * Paper, 10c.*
L. C. card E 22-3 I 16.3: 928/4
- Negroes. Survey of negro colleges and universities: chapter 5, Arkansas. 1928. [1]+29 p. [Section of Bulletin 7, 1928.] * Paper, 5c.*
I 16.3/a: N 312/33/chap. 5
- School life. v. 13, no. 10; June, 1928. 1928. cover-title, p. 181-200, il. 4° [Monthly except July and August. Text on p. 2-4 of cover.] * Paper, 5c. single copy, 50c. a yr. (10 months): foreign subscription, 75c.: for 50 copies or more sent in bulk to one address, 35c. a yr. each.*
L. C. card E 18-902 I 16.26/1: 13/10
- Teachers, Training of. Professional preparation of teachers for rural schools, abstracts of addresses delivered at conference called by commissioner of education, at Lenox Hotel, Boston, Feb. 25, 1928; prepared in Rural Education Division. 1928. vi+71 p. il. (Bulletin 6, 1928.) * Paper, 15c.*
L. C. card E 28-170 I 16.3: 928/6

GEOLOGICAL SURVEY

NOTE.—The publications of the United States Geological Survey consist of Annual reports, Monographs, Professional papers, Bulletins, Water-supply papers, topographic maps (some of which bear descriptive texts), base and contour and other maps of the United States and of the States, folios of the Geologic atlas of the United States, and the World atlas of commercial geology. All publications (except Monographs, folios, and maps) are generally distributed free by the Survey until the end of the fiscal year following the year in which they were published. Copies are also sold by the Superintendent of Documents, Washington, D. C., at the prices indicated. The maps and folios and the World atlas are sold by the Director of the Geological Survey at Washington, D. C. A discount of 40 per cent is allowed on any order for maps or folios that amounts to \$5.00 at the retail price. This discount applies to an order for either maps or folios alone or for maps and folios together. Remittance for these publications should be made by money order payable to the Director of the Geological Survey, Washington, D. C. Orders for other publications that are for sale should be sent to the Superintendent of Documents, Washington, D. C. For topographic maps see next page.

How to order publications—See information following Contents

Geology. Contributions to economic geology, 1927: pt. 1, Metals and nonmetals except fuels: G. F. Loughlin and G. R. Mansfield, geologists in charge. 1928. iv+221 p. pl. 2 pl. 4 p. of pl. 6 maps, 1 is in pocket. (Bulletin 795.) * Paper, 50c.

L. C. card GS 5-748

I 19.3: 795

CONTENTS.—Manganese-bearing deposits near Lake Crescent and Humpulips, Wash.; by J. T. Pardee.—Potash brines in Great Salt Lake Desert, Utah [with bibliography]; by Thomas B. Nolan.—Organic precipitation of metallic copper; by T. S. Lovering.—Brown iron ores of west-middle Tennessee [with bibliography]; by Ernest F. Burchard.—Quicksilver deposits of Pilot Mountains, Mineral County, Nev.; by William F. Foshag.—Gilbert district, Nev.; by Henry G. Ferguson.—Phosphate rock in Three Forks-Yellowstone Park region, Mont. [with bibliography]; by D. Dale Condit, E. H. Finch, and J. T. Pardee.—Manganese deposit of Pleistocene age in Bannock County, Idaho; by D. F. Hewett.—Index.

— Same. (H. doc. 546, 69th Cong. 2d sess.)

Hudson Bay. Surface water supply of United States, 1924: pt. 5, Hudson Bay and upper Mississippi River basins; Nathan C. Grover, chief hydraulic engineer, W. A. Lamb, S. B. Soule, J. B. Spiegel, H. E. Grosbach, and H. C. Beckman, district engineers. 1928. v+185 p. il. (Water-supply paper 585.) [Prepared in cooperation with North Dakota, Minnesota, Wisconsin, Iowa, Illinois, and Missouri.] * Paper, 25c.

L. C. card GS 10-344

I 19.13: 585

— Same. (H. doc. 79, 69th Cong. 1st sess.)

Molluscan fauna of Alum Bluff group of Florida: pt. 5, Tellinacea, Solenacea, Mactracea, Myacea, Molluscoidea; by Julia Gardner. June 5, 1928. iv+185-249+iii p. 8 p. of pl. 4^o (Professional paper 142 E.) * Paper, 20c.

I 19.16: 142-E

Publications. List of publications of Geological Survey, not including topographic maps. [Edition of] Apr. 1928. 1928. 217 p. †

L. C. card GS 11-221

I 19.14/1: 928

— Publications issued in May, 1928: list 243. [1928.] 3 p. [Monthly.] †

I 19.14/4: 243

Topographic maps

NOTE.—The Geological Survey is making a series of topographic maps that will eventually cover the whole United States, also Alaska and Hawaii. The individual maps are projected to represent quadrangle areas rather than political divisions, and each map is designated by the name of some prominent town or natural feature in the area mapped. The scales most commonly used are 1:31,680, 1:62,500, and 1:125,000, corresponding, approximately, to ½ mile, 1 mile, and 2 miles to 1 inch. The area covered differs with the latitude, but the average area is 58, 230, or 920 square miles, respectively for these three scales. Topographic maps are printed on uniform-sized paper, about 20 by 16½ inches, and the maps of the quadrangle areas represented thereon are about 17½ inches long and 12 to 15 inches wide according to latitude. For some areas of particular importance special large-scale maps are published. A general description of topographic maps and a list of the symbols used are printed on the reverse of each sheet.

More than two-fifths of the area of the country, excluding Alaska, has been mapped, every State being represented. Connecticut, Delaware, the District of Columbia, Maryland, Massachusetts, New Jersey, New York, Ohio, Rhode Island, and West Virginia are completely mapped. Maps of the regular size are sold by the Geological Survey at 10c. each, but a discount of 40 per cent is allowed on any order which amounts to \$5.00 at the retail price. The discount is allowed on an order for either maps or folios alone, or for maps and folios together.

California. Azusa quadrangle, lat. 34° 06'–34° 12', long. 117° 54'–118°. Scale 1:24,000, contour interval 5 and 25 ft. [Washington, Geological Survey] edition of 1928. 18.3×15.2 in. [Map covers only a portion of the sheet, the actual measurement being 13.3×15.2 in.] †10c. I 19.12: 4 Az 88

Illinois. Illinois, Elmhurst quadrangle, lat. 41° 52' 30''–42°, long. 87° 52' 30''–88°. Scale 1:24,000, contour interval 5 ft. [Washington, Geological Survey] edition of 1928. 22.8×17.1 in. †10c. I 19.12: 12 El 63

— Illinois, Palos Park quadrangle, lat. 41° 37' 30''–41° 45', long. 87° 45'–87° 52' 30''. Scale 1:24,000, contour interval 5 ft. [Washington, Geological Survey] edition of 1928. 22.8×17.1 in. †10c. I 19.12: 12 P 186

— Illinois, Wheeling quadrangle, lat. 42° 07' 30''–42° 15', long. 87° 52' 30''–88°. Scale 1:24,000, contour interval 5 ft. [Washington, Geological Survey] edition of 1928. 22.8×17 in. †10c. I 19.12: 12 W 57

New York, Troy quadrangle, lat. 42° 30'–42° 45', long. 73° 30'–73° 45'. Scale 1:62,500, contour interval 20 ft. [Washington, Geological Survey] edition of 1928. 17.5 × 13 in. † 10c. I 19.12:32 T 75/4

West Virginia. West Virginia, Glenville quadrangle, lat. 38° 45'–39°, long. 80° 45'–81°. Scale 1:62,500, contour interval 20 ft. [Washington, Geological Survey] edition of 1928. 17.5 × 13.7 in. † 10c. I 19.12:49 G 48/3

— West Virginia, Holden quadrangle, lat. 37° 45'–38°, long. 82°–82° 15'. Scale 1:62,000, contour interval 50 ft. [Washington, Geological Survey] edition of 1928. 17.5 × 13.9 in. † 10c. I 19.12:49 H 71/2

NATIONAL PARK SERVICE

Sequoia National Park. Circular of general information regarding Sequoia and General Grant National Parks, season May 15–Oct. 1 and at any time for motorists carrying own camp equipment [with list of literature]. [1928.] cover-title, ii+38 p. il. 2 maps. [Text and illustrations on p. 2–4 of cover.] † L. C. card 21–26445 I 29.6: Se 6/928

Yellowstone National Park. Geysers of Yellowstone National Park; [by Walter Harvey Weed]. [Reprint, with changes and revised map] 1928. 28 p. il. map. [Some revision of figures made in this 1928 edition. Includes lists of Government publications on Yellowstone National Park.] * Paper, 10c. I 29.6: Y 3/7/928
L. C. card 28–26508

— Manual for railroad visitors, [with] time-tables Yellowstone Park tours, Yellowstone National Park, June 20–Sept. 19, 1928. [1928.] 29 p. il. 4°, folded into narrow 8° size. † I 29.6: Y 3/2/928

PENSION BUREAU

Surgeons. Instructions to examining surgeons; approved Apr. 11, 1928. 1928. [1]+14 p. † L. C. card 9–31414 I 24.13: 928

RECLAMATION BUREAU

Lower Yellowstone irrigation project. Earthwork and structures for open drains, Lower Yellowstone project, Mont.-N. Dak. [1928.] cover-title, i+14 p. 11 pl. map, 4° (Specifications 478.) [Consists of specifications, schedules, and drawings for irrigation project, proposals to be received until July 12, 1928.] † Paper, 50c. I 27.8: 478

New reclamation era, v. 19, no. 6; June, 1928. [1928.] cover-title, p. 81–96, il. 4° [Monthly. Text and illustrations on p. 2–4 of cover.] I 27.5: 928/6
L. C. card 9–35252

NOTE.—The *New reclamation era* is a magazine for the farmers and the personnel of the bureau. Its aim is to assist the settlers in the proper use of water, to help them in overcoming their agricultural difficulties, to instruct them in diversifying and marketing their crops, to inspire the employees of the bureau and chronicle engineering problems and achievements, and to promote a wholehearted spirit of cooperation, so that reclamation shall attain the greatest heights of success. The *New reclamation era* is sent regularly to all water users on the reclamation projects under the jurisdiction of the bureau who wish to receive the magazine. To others than water users the subscription price is 75c. a year, payable in advance. Subscriptions should be sent to the Chief Clerk, Bureau of Reclamation, Washington, D. C., and remittance in the form of postal money order or New York draft should be made payable to the Special Fiscal Agent, Bureau of Reclamation. Postage stamps are not acceptable in payment of subscription.

Yakima irrigation project. Drum gates, sluice gates, and trash racks for Easton diversion dam, Yakima project, Wash., Kittitas division. [1928.] cover-title, i+10 p. 8 pl. 4° (Specifications 477.) [Consists of invitation for bids, schedule, specifications, and drawings for irrigation project, proposals to be received until June 29, 1928.] † Paper, 85c. I 27.8: 477

INTERSTATE COMMERCE COMMISSION

NOTE.—The bound volumes of the decisions, usually known as Interstate Commerce Commission reports, are sold by the Superintendent of Documents, Washington, D. C., at various prices, depending upon the size of the volume. Separate opinions are sold on subscription, price \$1.00 per volume; foreign subscription, \$1.50; single copies, usually 5c. In ordering a volume, be sure to specify whether Traffic, Finance, or Valuation decisions are desired.

How to order publications—See information following Contents

- Albany Passenger Terminal Company.* Finance docket no. 6800, stock of Albany Passenger Terminal Company; decided May 2, 1928; report of commission. [1928.] p. 567-568. ([Finance decision] 3212.) [From I. C. C. reports, v. 138.] * Paper, 5c. IC 1.6/1a: F-3212
- Alcohol, Denatured.* No. 18628, Chicago Mica Company et al. v. Chicago & Eastern Illinois Railway Company et al.; [decided Apr. 10, 1928; report of commission]. 1928. [1]+286-288 p. ([Opinion] 13347.) [From I. C. C. reports, v. 142.] * Paper, 5c. IC 1.6/1a: 13347
- No. 19233, Chicago Mica Company v. Chicago & Eastern Illinois Railway Company et al.; decided Apr. 10, 1928; report of commission. [1928.] p. 291-292. ([Opinion] 13349.) [From I. C. C. reports, v. 142.] * Paper, 5c. IC 1.6/1a: 13349
- Alderman Telephone Company.* Finance docket no. 6794, purchase of properties of Alderman Telephone Company by Southwestern Bell Telephone Company; [decided Apr. 24, 1928; report of commission]. 1928. [1]+468-470 p. ([Finance decision] 3195.) [From I. C. C. reports, v. 138.] * Paper, 5c. IC 1.6/1a: F-3195
- Army supplies.* No. 18928, A. C. Loveland & Company, Incorporated, v. Atlantic Coast Line Railroad et al.; [decided Apr. 21, 1928; report of commission]. 1928. [1]+334-336 p. ([Opinion] 13361.) [From I. C. C. reports, v. 142.] * Paper, 5c. IC 1.6/1a: 13361
- Atchison, Topeka and Santa Fe Railway.* Finance docket no. 6525, operation and abandonment of lines by Atchison, Topeka & Santa Fe Railway; decided May 2, 1928; report of commission on hearing. [1928.] p. 573-575. ([Finance decision] 3215.) [From I. C. C. reports, v. 138.] * Paper, 5c. IC 1.6/1a: F-3215
- Atlanta and St. Andrews Bay Railway.* Finance docket no. 5421, notes of Atlanta & St. Andrews Bay Railway; decided Apr. 21, 1928; supplemental report of commission. [1928.] p. 455-456. ([Finance decision] 3192.) [From I. C. C. reports, v. 138.] * Paper, 5c. IC 1.6/1a: F-3192
- Bananas.* No. 19404, Harlan Fruit Company et al. v. Atlanta & West Point Railroad Company et al.; decided Apr. 19, 1928; report of commission. [1928.] p. 187-189. ([Opinion] 13327.) [From I. C. C. reports, v. 142.] * Paper, 5c. IC 1.6/1a: 13327
- Baskets.* No. 19934, American Crate & Basket Company v. Atchison, Topeka & Santa Fe Railway Company et al.; decided Apr. 26, 1928; report of commission. [1928.] p. 381-382. ([Opinion] 13375.) [From I. C. C. reports, v. 142.] * Paper, 5c. IC 1.6/1a: 13375
- Bath-tubs.* No. 17453, Fisher Supply Company v. Alabama & Vicksburg Railway Company et al.; decided Apr. 19, 1928; supplemental report of commission. [1928.] p. 177-178. ([Opinion] 13323.) [From I. C. C. reports, v. 142.] * Paper, 5c. IC 1.6/1a: 13323
- Big Sandy and Kentucky River Railroad.* Finance docket no. 1295, deficit status of Big Sandy & Kentucky River Railroad; [decided Apr. 25, 1928; report of commission]. 1928. [1]+448-449 p. ([Finance decision] 3188.) [From I. C. C. reports, v. 138.] * Paper, 5c. IC 1.6/1a: F-3188
- Birmingham, Selma and Mobile Railroad.* Finance docket no. 4623, deficit status of Birmingham, Selma & Mobile Railroad; decided May 2, 1928; report of commission. [1928.] p. 499-500. ([Finance decision] 3204.) [From I. C. C. reports, v. 138.] * Paper, 5c. IC 1.6/1a: F-3204
- Bricks.* No. 17528, Dann-Gerow Company, Incorporated, v. Atlantic Coast Line Railroad Company et al.; [decided Apr. 30, 1928; report of commission]. 1928. [1]+356-360 p. ([Opinion] 13368.) [From I. C. C. reports, v. 142.] * Paper, 5c. IC 1.6/1a: 13368
- No. 18384, Salt Lake Pressed Brick Company v. Denver & Rio Grande Western Railroad Company et al.; decided Apr. 10, 1928; report [and order] of commission. [1928.] 259-264+ii p. ([Opinion] 13340.) [Report from I. C. C. reports, v. 142.] * Paper, 5c. IC 1.6/1a: 13340

- Brimstone Railroad and Canal Company.* Valuation docket no. 739, Brimstone Railroad & Canal Company; decided Apr. 30, 1928; report of commission. [1928.] p. 445-465. (B-673.) [From I. C. C. reports, v. 141.] * Paper, 5c.
IC 1.6/1a: B-673
- Buttermilk poultry feed.* No. 19562, Armour & Company of Delaware v. Atchison, Topeka & Santa Fe Railway Company et al.; decided Apr. 24, 1928; report of commission. [1928.] p. 389-390. ([Opinion] 13379.) [From I. C. C. reports, v. 142.] * Paper, 5c.
IC 1.6/1a: 13379
- Canadian Northern Railway.* Valuation docket no. 936, Canadian Northern Railway Company et al.; decided May 9, 1928; report of commission. [1928.] p. 577-594. (B-678.) [From I. C. C. reports, v. 141.] * Paper, 5c.
IC 1.6/1a: B-678
- Cast-iron.* No. 19519, Vermont Snath Company v. Boston & Maine Railroad et al.; decided Apr. 9, 1928; report [and order] of commission. [1928.] 275-278+[1] p. ([Opinion] 13345.) [Report from I. C. C. reports, v. 142.] * Paper, 5c.
IC 1.6/1a: 13345
- Chicago and North Western Railway.* Finance docket no. 6831, Chicago & North Western equipment trust of 1927, series U; decided May 2, 1928; report of commission. [1928.] p. 563-566. ([Finance decision] 3211.) [From I. C. C. reports, v. 138.] * Paper, 5c.
IC 1.6/1a: F-3211
- Chicago, St. Paul, Minneapolis and Omaha Railway.* Finance docket no. 6825, Chicago, St. Paul, Minneapolis & Omaha Railway equipment-trust certificates, series E; decided May 2, 1928; report of commission. [1928.] p. 569-572. ([Finance decision] 3213.) [From I. C. C. reports, v. 138.] * Paper, 5c.
IC 1.6/1a: F-3213
- Clinton-Oklahoma-Western Railroad of Texas.* Finance docket no. 6851, stock of Clinton-Oklahoma-Western Railroad of Texas; decided May 10, 1928; report of commission. [1928.] p. 631-632. ([Finance decision] 3229.) [From I. C. C. reports, v. 138.] * Paper, 5c.
IC 1.6/1a: F-3229
- Coal.* No. 13546, Kanawha Black Band Coal Company et al. v. Chesapeake & Ohio Railway Company et al.; decided May 1, 1928; report [and order] of commission on further hearing. [1928.] 433-443+v p. ([Opinion] 13391.) [Report from I. C. C. reports, v. 142.] * Paper, 5c.
IC 1.6/1a: 13391
- No. 18183, intrastate rates on coal to East St. Louis, Ill.; decided Apr. 13, 1928; report [and orders] of commission. [1928.] 95-116+iv p. ([Opinion] 13306.) [Report from I. C. C. reports, v. 142.] * Paper, 5c.
IC 1.6/1a: 13306
- No. 18211, Colorado & New Mexico Coal Operators Association v. Atchison, Topeka & Santa Fe Railway Company et al.; decided Apr. 27, 1928; report [and order] of commission. [1928.] 373-380+[1] p. ([Opinion] 13374.) [Report from I. C. C. reports, v. 142.] * Paper, 5c.
IC 1.6/1a: 13374
- No. 18641, Potomac Electric Power Company et al. v. Chesapeake & Ohio Railway Company et al.; [decided Apr. 25, 1928; report and order of commission]. 1928. [1]+236-250+ii p. ([Opinion] 13337.) [Report from I. C. C. reports, v. 142.] * Paper, 5c.
IC 1.6/1a: 13337
- Cotton goods.* No. 18931, Traffic Bureau, Chamber of Commerce, Lynchburg, Va., v. Boston & Maine Railroad et al.; decided Apr. 14, 1928; report of commission. [1928.] p. 133-136. ([Opinion] 13313.) [From I. C. C. reports, v. 142.] * Paper, 5c.
IC 1.6/1a: 13313
- Cotton-seed.* No. 18571, San Diego Oil Products Corporation v. San Diego & Arizona Railway Company et al.; decided Apr. 10, 1928; report of commission. [1928.] p. 269-271. ([Opinion] 13343.) [From I. C. C. reports, v. 142.] * Paper, 5c.
IC 1.6/1a: 13343
- Decisions of Interstate Commerce Commission (valuation reports), Oct. 1927.* 1928 vii+874 p. 2 maps. (Interstate Commerce Commission reports, v. 134.) * Cloth, \$2.25.
L. C. card S-30656
IC 1.6/1: 134

NOTE.—The Interstate Commerce Commission assigns a volume in the series of reports at various times which contains only valuation dockets. This is true regarding v. 134 here catalogued.

- Delaware and Hudson Company.* Finance docket no. 6719, acquisition of control by Delaware & Hudson Company; decided Apr. 28, 1928; report of commission. [1928.] p. 481-482. ([Finance decision] 3200.) [From I. C. C. reports, v. 138.] * Paper, 5c. IC 1.6/1a: F-3200
- Demurrage.* No. 18978, Pine & Cypress Manufacturing Company v. Chesapeake & Ohio Railway Company; decided Apr. 21, 1928; report of commission. [1928.] p. 353-355. ([Opinion] 13367.) [From I. C. C. reports, v. 142.] * Paper, 5c. IC 1.6/1a: 13367
- No. 19329, Western Asphalt Paving Corporation v. Chicago & North Western Railway Company; decided Apr. 13, 1928; report of commission. [1928.] p. 183-184. ([Opinion] 13325.) [From I. C. C. reports, v. 142.] * Paper, 5c. IC 1.6/1a: 13325
- No. 19725, Milne Lumber Company v. Detroit, Grand Haven & Milwaukee Railway Company et al.; decided Apr. 17, 1928; report of commission. [1928.] p. 165-166. ([Opinion] 13319.) [From I. C. C. reports, v. 142.] * Paper, 5c. IC 1.6/1a: 13319
- Denver and Rio Grande Western Railroad.* Finance docket no. 6806, bonds of Denver & Rio Grande Western Railroad; decided Apr. 21, 1928; report of commission. [1928.] p. 621-623. ([Finance decision] 3226.) [From I. C. C. reports, v. 138.] * Paper, 5c. IC 1.6/1a: F-3226
- Detroit and Mackinac Railway.* Finance docket no. 3548, proposed abandonment of Lincoln branch by Detroit & Mackinac Railway; [decided May 2, 1928; report of commission on further consideration and further argument]. 1928. [1]+576-582 p. ([Finance decision] 3216.) [From I. C. C. reports, v. 138.] * Paper, 5c. IC 1.6/1a: F-3216
- Drag-bars.* Order [promulgated] at general session of Interstate Commerce Commission on 10th of October, 1910, in re standard height of drawbars. [Reprint 1928.] 2 p. * Paper, 5c. IC 1.9: D 79/2-4
- Duluth, South Shore and Atlantic Railway.* Finance docket no. 6604, abandonment of Republic branch by Duluth, South Shore & Atlantic Railway; [decided Apr. 10, 1928; report of commission]. 1928. [1]+470-474 p. ([Finance decision] 3196.) [From I. C. C. reports, v. 138.] * Paper, 5c. IC 1.6/1a: F-3196
- Dunnage and bracing.* No. 19282, David Berg Industrial Alcohol Company v. Reading Company; decided Apr. 17, 1928; report [and order] of commission. [1928.] 161-164+[1] p. ([Opinion] 13318.) [Report from I. C. C. reports, v. 142.] * Paper, 5c. IC 1.6/1a: 13318
- Durham and Southern Railway.* Valuation docket no. 724, Durham and Southern Railway Company; [decided Apr. 13, 1928; report of commission]. 1928. [1]+362-387 p. (B-671.) [From I. C. C. reports, v. 141.] * Paper, 5c. IC 1.6/1a: B-671
- Erie Railroad.* Finance docket no. 6114, proposed control of Erie Railroad Company and Pere Marquette Railway Company by Chesapeake & Ohio Railway Company; decided May 8, 1928; report of commission. [1928.] p. 517-547. ([Finance decision] 3207.) [From I. C. C. reports, v. 138.] * Paper, 5c. IC 1.6/1a: F-3207
- Fertilizers.* No. 19602, Kelly, Weber & Company, Limited, v. Missouri Pacific Railroad Company et al.; decided Apr. 10, 1928; report [and order] of commission. [1928.] 197-198+[1] p. ([Opinion] 13331.) [Report from I. C. C. reports, v. 142.] * Paper, 5c. IC 1.6/1a: 13331
- Fordyce and Princeton Railroad.* Finance docket no. 6679, abandonment of part of line by Fordyce & Princeton Railroad; decided Apr. 12, 1928; report of commission. [1928.] p. 479-480. ([Finance decision] 3199.) [From I. C. C. reports, v. 138.] * Paper, 5c. IC 1.6/1a: F-3199
- Freight rates.* Investigation and suspension docket no. 2983, cancellation of transcontinental class and commodity rates to and from Florida; decided Apr. 18, 1928; report [and order] of commission. [1928.] 151-158+[1] p. ([Opinion] 13316.) [Report from I. C. C. reports, v. 142.] * Paper, 5c. IC 1.6/1a: 13316

Freight rates—Continued.

- No. 19149, Providence Fruit & Produce Exchange et al. v. New York, New Haven & Hartford Railroad Company et al.; decided Apr. 13, 1928; report of commission. [1928.] p. 179-182. ([Opinion] 13324.) [From I. C. C. reports, v. 142.] * Paper, 5c. IC 1.6/1a: 13324
- Fuel* for locomotives (charged to operating expenses), class 1 steam railways in United States, compiled from 158 reports representing 169 steam railways, switching and terminal companies not included, Apr. 1928 and 1927 [and] 4 months ended with Apr. 1928 and 1927; [prepared in] Bureau of Statistics. Apr. 1928. 1 p. oblong large 8° [Subject to revision.] † IC 1 ste.30: 928/4
- Fuel-oil*. No. 19566, United States Finishing Company v. New York, New Haven & Hartford Railroad Company; decided Apr. 19, 1928; report of commission. [1928.] p. 331-333. ([Opinion] 13360.) [From I. C. C. reports, v. 142.] * Paper, 5c. IC 1.6/1a: 13360
- Furniture*. No. 19127, J. P. Womack & Sons, Incorporated, v. Southern Railway Company et al.; [decided Apr. 13, 1928; report of commission]. 1928. [1]+174-176 p. ([Opinion] 13322.) [From I. C. C. reports, v. 142.] * Paper, 5c. IC 1.6/1a: 13322
- Gainesville Midland Railway*. Finance docket no. 5955, Gainesville Midland reorganization; decided May 8, 1928; report of commission on further hearing. [1928.] p. 585-600. ([Finance decision] 3218.) [From I. C. C. reports, v. 138.] * Paper, 5c. IC 1.6/1a: F-3218
- Golden Valley Telephone Company*. Finance docket no. 6767, purchase of properties of Golden Valley Telephone Company; [decided Apr. 25, 1928; report of commission]. 1928. [1]+484-486 p. ([Finance decision] 3202.) [From I. C. C. reports, v. 138.] * Paper, 5c. IC 1.6/1a: F-3202
- Hoops*. No. 19462, Liberty Coopersage & Lumber Company v. Wabash Railway Company et al.; decided Apr. 10, 1928; report [and order] of commission. [1928.] 293-294+ii p. ([Opinion] 13350.) [Report from I. C. C. reports, v. 142.] * Paper, 5c. IC 1.6/1a: 13350
- Ice machines*. No. 19555, Traffic Bureau, Chamber of Commerce, Lynchburg, Va., v. Pennsylvania Railroad Company et al.; decided Apr. 19, 1928; report of commission. [1928.] p. 195-196. ([Opinion] 13330.) [From I. C. C. reports, v. 142.] * Paper, 5c. IC 1.6/1a: 13330
- Illinois Terminal Company*. Finance docket no. 6718, acquisition of control by Illinois Terminal Company; decided Apr. 25, 1928; report of commission. [1928.] p. 487-498. ([Finance decision] 3203.) [From I. C. C. reports, v. 138.] * Paper, 5c. IC 1.6/1a: F-3203
- Iron*. No. 19488, H. Sofranscy Company v. New York, Susquehanna & Western Railroad Company et al.; decided May 2, 1928; report of commission. [1928.] p. 409-410. ([Opinion] 13387.) [From I. C. C. reports, v. 142.] * Paper, 5c. IC 1.6/1a: 13387
- Kansas and Missouri Railway and Terminal Company*. Finance docket no. 3130, securities of Kansas & Missouri Railway & Terminal Company; [decided May 15, 1928; supplemental report of commission]. 1928. [1]+690-692 p. ([Finance decision] 3238.) [From I. C. C. reports, v. 138.] * Paper, 5c. IC 1.6/1a: F-3238
- Kansas City, Fort Scott and Memphis Railway*. Finance docket no. 6796, securities of Kansas City, Fort Scott & Memphis Railway; [approved May 11, 1928; supplemental order]. 1928. [1]+616-617 p. ([Finance decision] 3223.) [From I. C. C. reports, v. 138.] * Paper, 5c. IC 1.6/1a: F-3223
- Kansas, Oklahoma and Gulf Railway*. Finance docket no. 6861, bonds of Kansas, Oklahoma & Gulf Railway; decided May 17, 1928; report of commission. [1928.] p. 693-696. ([Finance decision] 3239.) [From I. C. C. reports, v. 138.] * Paper, 5c. IC 1.6/1a: F-3239
- Locks*. No. 19433, Schlage Lock Company v. Atlantic Coast Line Railroad Company et al.; [decided Apr. 19, 1928; report of commission]. 1928. [1]+190-192 p. ([Opinion] 13328.) [From I. C. C. reports, v. 142.] * Paper, 5c. IC 1.6/1a: 13328

- Locomotives.* No. 19299, Railroad Commission of Wisconsin *v.* Aberdeen & Rockfish Railroad Company et al.; decided May 7, 1928; [report and order of commission]. [1928.] 199-210+iii p. ([Opinion] 13332.) [Report from I. C. C. reports, v. 142.] * Paper, 5c. IC 1.6/1a: 13332
- Longview, Portland and Northern Railway.* Finance docket no. 6854, notes of Longview, Portland & Northern Railway; decided May 5, 1928; report of commission. [1928.] p. 633-634. ([Finance decision] 3230.) [From I. C. C. reports, v. 138.] * Paper, 5c. IC 1.6/1a: F-3230
- Lubricating-oils.* No. 19540, Flynn, Welch & Yates *v.* Atchison, Topeka & Santa Fe Railway Company et al.; [decided Apr. 28, 1928; report of commission]. 1928. [1]+298-300 p. ([Opinion] 13352.) [From I. C. C. reports, v. 142.] * Paper, 5c. IC 1.6/1a: 13352
- Lumber.* No. 18416, Mell & Sons Lumber Company, Incorporated, *v.* Baltimore & Ohio Railroad Company et al.; [decided Apr. 10, 1928; report of commission]. 1928. [1]+124-126 p. ([Opinion] 13310.) [From I. C. C. reports, v. 142.] * Paper, 5c. IC 1.6/1a: 13310
- No. 19286, Blanchard Lumber Company, Incorporated, *v.* New York, New Haven & Hartford Railroad Company; [decided Apr. 13, 1928; report and order of commission]. 1928. [1]+184-186+ii p. ([Opinion] 13326.) [Report from I. C. C. reports, v. 142.] * Paper, 5c. IC 1.6/1a: 13326
- No. 19376, Flowers Lumber Company *v.* Seaboard Air Line Railway Company; decided Apr. 10, 1928; report of commission. [1928.] p. 265-266. ([Opinion] 13341.) [From I. C. C. reports, v. 142.] * Paper, 5c. IC 1.6/1a: 13341
- No. 19745, Milne Lumber Company *v.* Vicksburg, Shreveport & Pacific Railway Company et al.; decided Apr. 17, 1928; report of commission. [1928.] p. 167-168. ([Opinion] 13320.) [From I. C. C. reports, v. 142.] * Paper, 5c. IC 1.6/1a: 13320
- No. 20005, Joseph W. Cottrell Lumber Company *v.* Baltimore & Ohio Railroad Company et al.; decided Apr. 14, 1928; report of commission. [1928.] p. 119-120. ([Opinion] 13308.) [From I. C. C. reports, v. 142.] * Paper, 5c. IC 1.6/1a: 13308
- Machinery.* No. 18714, Manufacturers' Association of Chicago Heights *v.* Illinois Central Railroad Company et al.; decided Apr. 25, 1928; report [and order] of commission. [1928.] 385-386+[1] p. ([Opinion] 13377.) [Report from I. C. C. reports, v. 142.] * Paper, 5c. IC 1.6/1a: 13377
- Midland Valley Railroad.* Valuation docket no. 675, Midland Valley Railroad Company et al.; [decided Apr. 30, 1928; report of commission]. 1928. [2]+389-444 p. il. (B-672.) [From I. C. C. reports, v. 141.] * Paper, 10c. IC 1.6/1a: B-672
- Misrouting.* No. 19556, Mallard Brokerage Company *v.* Texas & Pacific Railway Company et al.; decided Apr. 18, 1928; report of commission. [1928.] p. 325-326. ([Opinion] 13357.) [From I. C. C. reports, v. 142.] * Paper, 5c. IC 1.6/1a: 13357
- No. 19861, Nash Dietz Company *v.* Missouri Pacific Railroad Company et al.; decided May 1, 1928; report of commission. [1928.] p. 453-455. ([Opinion] 13395.) [From I. C. C. reports, v. 142.] * Paper, 5c. IC 1.6/1a: 13395
- Mound City and Eastern Railway.* Finance docket no. 6424, construction of line by Mound City & Eastern Railway Company; decided Apr. 28, 1928; report of commission. [1928.] p. 553-562. ([Finance decision] 3210.) [From I. C. C. reports, v. 138.] * Paper, 5c. IC 1.6/1a: F-3210
- New Orleans, Texas and Mexico Railway.* Finance docket no. 3500, bonds of New Orleans, Texas & Mexico Railway; approved Apr. 24, 1928; 4th supplemental order. 1928. p. 475. ([Finance decision] 3197.) [From I. C. C. reports, v. 138.] * Paper, 5c. IC 1.6/1a: F-3197

- New York, Chicago and St. Louis Railroad.* Finance docket no. 2919, acquisition and stock issue by New York, Chicago & St. Louis Railroad: [approved May 2, 1928; 2d supplemental order]. 1928. p.[1]. 572. ([Finance decision] 3214.) [From I. C. C. reports, v. 138.] * Paper, 5c. IC 1.6 1a: F-3214
- Oklahoma City, Okla.* No. 15995, Corporation Commission of State of Oklahoma et al. v. Atchison, Topeka & Santa Fe Railway Company et al.: decided Apr. 9, 1928; [report and certificate of public convenience and necessity of commission on further hearing]. [1928.] 251-254+[1] p. ([Opinion] 13338.) [Report from I. C. C. reports, v. 142.] * Paper, 5c. IC 1.6/1a: 13338
- Paper.* Investigation and suspension docket no. 3007, paper and paper articles, in less than carloads, from Virginia cities and eastern points to the South: decided Apr. 23, 1928; report [and order] of commission. [1928.] 215-221-[1] p. ([Opinion] 13334.) [Report from I. C. C. reports, v. 142.] * Paper, 5c. IC 1.6/1a: 13334
- No. 19814, Hutchinson Paper Company v. Chicago, Rock Island & Gulf Railway Company et al.; decided Apr. 27, 1928; report of commission. 1928. p. 401. ([Opinion] 13383.) [From I. C. C. reports, v. 142.] * Paper, 5c. IC 1.6 1a: 13383
- Peaches.* No. 18649, Welch & Welch v. Southern Pacific Company et al.: decided Apr. 9, 1928; report of commission. [1928.] p. 267-269. ([Opinion] 13342.) [From I. C. C. reports, v. 142.] * Paper, 5c. IC 1.6 1a: 13342
- Pecos and Rio Grande Telephone Company.* Finance docket no. 6795, purchase of properties of Pecos & Rio Grande Telephone Company by Southwestern Bell Telephone Company; [decided Apr. 23, 1928; report of commission]. 1928. [1]+476-478 p. ([Finance decision] 3198.) [From I. C. C. reports, v. 138.] * Paper, 5c. IC 1.6/1a: F-3198
- Pennsylvania Railroad.* Finance docket no. 6885, stock of Pennsylvania Railroad; [decided Apr. 24, 1928; report of commission]. 1928. [1]-452-454 p. ([Finance decision] 3191.) [From I. C. C. reports, v. 138.] * Paper, 5c. IC 1.6/1a: F-3191
- Peppers.* No. 18745, S. H. & E. H. Frost v. Central of Georgia Railway Company et al.; decided Apr. 14, 1928; report of commission. [1928.] p. 131-132. ([Opinion] 13312.) [From I. C. C. reports, v. 142.] * Paper, 5c. IC 1.6/1a: 13312
- Pittsburgh and West Virginia Railway.* Finance docket no. 745, guaranty settlement with Pittsburgh & West Virginia Railway: [decided Apr. 10, 1928; report of commission]. 1928. [1]+550-552 p. ([Finance decision] 3209.) [From I. C. C. reports, v. 138.] * Paper, 5c. IC 1.6/1a: F-3209
- Potatoes.* No. 19535, Minnesota Potato Growers Exchange v. Atchison, Topeka & Santa Fe Railway Company et al.; decided Apr. 10, 1928; report of commission. [1928.] p. 193-194. ([Opinion] 13329.) [From I. C. C. reports, v. 142.] * Paper, 5c. IC 1.6/1a: 13329
- Pulp board.* No. 19969, Robert Gaylord, Incorporated, et al. v. Chicago, Milwaukee & St. Paul Railway Company et al.; decided May 1, 1928; report of commission. [1928.] p. 405-406. ([Opinion] 13385.) [From I. C. C. reports, v. 142.] * Paper, 5c. IC 1.6/1a: 13385
- Railroad employces.* Wage statistics, class 1 steam roads in United States [including 16 switching and terminal companies] Mar. 1928; [prepared in] Bureau of Statistics. 1928. [4] p. il. oblong large 8° † IC 1 ste. 25: 928/3
- Railroads.* Freight and passenger service operating statistics of class 1 steam railways in United States, compiled from 157 reports of freight service statistics representing 168 railways and from 151 reports of passenger service statistics representing 162 railways (switching and terminal companies not included), Mar. 1928 and 1927; [prepared in] Bureau of Statistics. Mar. 1928. [2] p. oblong large 8° [Subject to revision.] † IC 1 ste. 21: 928/3

Railroads—Continued.

— Operating revenues and operating expenses of class 1 steam railways in United States, compiled from monthly reports of revenues and expenses for 185 steam railways, including 16 switching and terminal companies, Apr. 1928 and 1927 [and] 4 months ended with Apr. 1928 and 1927; [prepared in] Bureau of Statistics. Apr. 1928. 1 p. oblong large 8° [Subject to revision.] †
IC 1 ste.19: 92814

— Operating revenues and operating expenses of large steam railways, selected items for roads with annual operating revenues above \$25,000,000, Apr. 1928 and 1927 [and] 4 months ended with Apr. 1928 and 1927; [prepared in] Bureau of Statistics. Apr. 1928. [2] p. oblong large 8° [Subject to revision.] †
IC 1 ste.20: 928/4

— Operating statistics of large steam railways, selected items for Apr. 1928, compared with Apr. 1927, for roads with annual operating revenues above \$25,000,000; [prepared in] Bureau of Statistics. Apr. 1928. [2] p. oblong large 8° [Subject to revision.] †
IC 1ste. 22: 928/4

— Revenue traffic statistics of class 1 steam railways in United States, including mixed-train service, compiled from 158 reports representing 169 steam railways, switching and terminal companies not included, Mar. 1928 and 1927 [and] 3 months ended with Mar. 1928 and 1927; [prepared in] Bureau of Statistics. Mar. 1928. 1 p. oblong large 8° [Subject to revision.] †
IC 1 ste.24: 928/3

Reconsignment. No. 18749, L. Powers Fruit Company et al. v. Pennsylvania Railroad Company; [decided Apr. 24, 1928; report of commission]. 1928. [1]+346-350 p. ([Opinion] 13365.) [From I. C. C. reports, v. 142.] * Paper, 5c.
IC 1.6/1a: 13365

Roofing. No. 11203, Standard Paint Company et al. v. director general, Alabama & Vicksburg Railway Company, et al.; decided May 8, 1928; report [and supplemental order] of commission on reargument. [1928.] 221-229+viii p. ([Opinion] 13335.) [Report from I. C. C. reports, v. 142.] * Paper, 5c.
IC 1 6/1a: 13335

Routing. Investigation and suspension docket no 2999, routing from points on Spokane, Coeur D'Alene & Palouse Railway, eastbound transcontinental; [decided Apr. 30, 1928; report and order of commission]. 1928. [1]+230-236+ [1] p. ([Opinion] 13336.) [Report from I. C. C. reports, v. 142.] * Paper, 5c.
IC 1.6/1a: 13336

St. Louis-San Francisco Railway. Finance docket no. 6798, St. Louis-San Francisco readjustment; decided May 2, 1928; report of commission. [1928.] p. 505-516. ([Finance decision] 3206.) [From I. C. C. reports, v. 138.] * Paper, 5c.
IC 1 6/1a: F-3206

— Same; approved May 11, 1928; supplemental order. 1928 p. 617. ([Finance decision] 3224.) [From I. C. C. reports, v. 138.] * Paper, 5c.
IC 1.6/1a: F-3224

— Finance docket no. 6856, St. Louis-San Francisco equipment trust, series CC; decided May 12, 1928; report of commission. [1928.] p. 673-676. ([Finance decision] 3235.) [From I. C. C. reports, v. 138.] * Paper, 5c.
IC 1.6/1a: F-3235

Salt. No. 19463, Acme Hay & Mill Feed Company et al. v. Atchison, Topeka & Santa Fe Railway Company et al.; decided Apr. 24, 1928; report of commission. [1928.] p. 351-352. ([Opinion] 13366.) [From I. C. C. reports, v. 142.] * Paper, 5c.
IC 1.6/1a: 13366

San Antonio, Uvalde and Gulf Railroad. Finance docket no. 6440, proposed operation of terminal tracks by San Antonio, Uvalde & Gulf Railroad; [decided May 15, 1928; report of commission]. 1928. [1]+658-664 p. ([Finance decision] 3233.) [From I. C. C. reports, v. 138.] * Paper, 5c.
IC 1.6/1a: F-3233

Sand. No. 19188, L. W. Rexroad & Company v. Atchison, Topeka & Santa Fe Railway Company et al.; decided Apr. 10, 1928; report of commission. [1928.] p. 289-290. ([Opinion] 13348.) [From I. C. C. reports, v. 142.] * Paper, 5c.
IC 1 6/1a: 13348

Sand—Continued.

— No. 19362, Northwestern Lumbermens Association *v.* Minneapolis, St. Paul and Sault Ste. Marie Railway Company; decided Apr. 10, 1928; report of commission. [1928.] p. 295-297. ([Opinion] 13351.) [From I. C. C. reports, v. 142.] * Paper, 5c. IC 1.6/1a: 13351

— No. 19635, Chamber of Commerce, Traffic Bureau [Rock Island, Ill.] *v.* Chicago, Indianapolis & Louisville Railway Company et al.; [decided Apr. 25, 1928; report of commission]. 1928. [1]+396-398 p. ([Opinion] 13381.) [From I. C. C. reports, v. 142.] * Paper, 5c. IC 1.6/1a: 13381

— No. 19726, T. B. Baker *v.* Nashville, Chattanooga & St. Louis Railway et al.; decided Apr. 14, 1928; report of commission. [1928.] p. 137-138. ([Opinion] 13314.) [From I. C. C. reports, v. 142.] * Paper, 5c. IC 1.6/1a: 13314

— No. 19772, Columbia Sand Company, Incorporated, *v.* Seaboard Air Line Railway Company et al.; decided Apr. 26, 1928; report of commission. [1928.] p. 329-330. ([Opinion] 13359.) [From I. C. C. reports, v. 142.] * Paper, 5c. IC 1.6/1a: 13359

Seaboard Air Line Railway. Finance docket no. 6580, proposed acquisition of control by Seaboard Air Line Railway Company; decided May 12, 1928; report of commission. [1928.] p. 665-672. ([Finance decision] 3234.) [From I. C. C. reports, v. 138.] * Paper, 5c. IC 1.6/1a: F-3234

Shooks. No. 19565, American Crate & Basket Company *v.* Union Pacific Railroad Company et al.; [decided Apr. 9, 1928; report and order of commission]. 1928. [1]+272-274+ii p. ([Opinion] 13344.) [Report from I. C. C. reports, v. 142.] * Paper, 5c. IC 1.6/1a: 13344

Silica. No. 19086, Columbia Glass Company et al. *v.* Atchison, Topeka & Santa Fe Railway Company et al.; decided Apr. 17, 1928; report of commission. [1928.] p. 169-173. ([Opinion] 13321.) [From I. C. C. reports, v. 142.] * Paper, 5c. IC 1.6/1a: 13321

Sodium dichromate. No. 19273, Amalgamated Leather Companies, Incorporated, *v.* Central Railroad Company of New Jersey et al.; decided Apr. 17, 1928; report of commission. [1928.] p. 159-160. ([Opinion] 13317.) [From I. C. C. reports, v. 142.] * Paper, 5c. IC 1.6/1a: 13317

Spelter. No. 19695, Federated Metals Corporation *v.* Central Railroad Company of New Jersey et al.; [decided Apr. 27, 1928; report of commission]. 1928. [1]+402-404 p. ([Opinion] 13384.) [From I. C. C. reports, v. 142.] * Paper, 5c. IC 1.6/1a: 13384

Spools (for textile machinery). No. 19860, Schwarzenbach Huber Company *v.* Pennsylvania Railroad Company; decided Apr. 28, 1928; report of commission. [1928.] p. 365-366. ([Opinion] 13371.) [From I. C. C. reports, v. 142.] * Paper, 5c. IC 1.6/1a: 13371

Stanley, Merrill and Phillips Railway. Finance docket no. 227, deficit status of Stanley, Merrill & Phillips Railway; decided May 4, 1928; report of commission. [1928.] p. 583-584. ([Finance decision] 3217.) [From I. C. C. reports, v. 138.] * Paper, 5c. IC 1.6/1a: F-3217

Steel. No. 18907, Ingalls Iron Works Company *v.* Galveston, Harrisburg & San Antonio Railway Company et al.; decided Mar. 30, 1928; report of commission. [1928.] p. 121-123. ([Opinion] 13309.) [From I. C. C. reports, v. 142.] * Paper, 5c. IC 1.6/1a: 13309

Stone. No. 19650, Olive Hill Limestone Company, Incorporated, *v.* Baltimore & Ohio Railroad Company et al.; decided Apr. 21, 1928; report of commission. [1928.] p. 211-214. ([Opinion] 13333.) [From I. C. C. reports, v. 142.] * Paper, 5c. IC 1.6/1a: 13333

Sugar. No. 13569, southeastern sugar investigation; decided June 4, 1928; supplemental report [and orders] on reconsideration. [1928.] 459-465+vii p. ([Opinion] 13397.) [Report from I. C. C. reports, v. 142.] * Paper, 5c. IC 1.6/1a: 13397

— No. 18291, Layton & Layton, Incorporated, et al. *v.* Pennsylvania Railroad Company et al.; decided Apr. 27, 1928; report [and order] of commission. [1928.] 311-314+[1] p. ([Opinion] 13354.) [From I. C. C. reports, v. 142.] * Paper, 5c. IC 1.6/1a: 13354

- Sulphur*. No. 19744. Stauffer Chemical Company of Texas *v.* Houston & Brazos Valley Railway Company et al.; decided Apr. 25, 1928; report of commission. [1928.] p. 327-328. ([Opinion] 13358.) [From I. C. C. reports, v. 142.] * Paper, 5c. IC 1.6/1a: 13358
- Tennessee Railroad*. Finance docket No. 1359, deficit status of Tennessee Railroad; decided Apr. 25, 1928; report of commission. [1928.] p. 449-450. ([Finance decision] 3189.) [From I. C. C. reports, v. 138.] * Paper, 5c. IC 1.6/1a: F-3189
- Texas and Pacific Railway*. Finance docket no. 6867, Texas & Pacific equipment trust, series B; decided May 15, 1928; report of commission. [1928.] p. 677-680. ([Finance decision] 3236.) [From I. C. C. reports, v. 138.] * Paper, 5c. IC 1.6/1a: F-3236
- Thornton and Alexandria Railway*. Finance docket no. 6401, abandonment of line by Thornton & Alexandria Railway Company; approved Apr. 20, 1928; supplemental order. 1928. p. 483. ([Finance decision] 3201.) [From I. C. C. reports, v. 138.] * Paper, 5c. IC 1.6/1a: F-3201
- Time*. No. 10122, standard time zone investigation; decided May 19, 1928; 16th supplemental report [and order] of commission. [1928.] 279-285+[1] p. ([Opinion] 13346.) [Report from I. C. C. reports, v. 142.] * Paper, 5c. IC 1.6/1a: 13346
- Toledo, St. Louis and Western Railroad*. Valuation docket no. 83, Toledo, St. Louis & Western Railroad Company; [decided Apr. 13, 1928; report of commission]. 1928. [2]+287-361 p. il. (B-670.) [From I. C. C. reports, v. 141.] * Paper, 10c. IC 1.6/1a: B-670
- Tomatoes*. No. 18332, John F. Barker Produce Company et al. *v.* Arizona Eastern Railroad Company et al.; decided Apr. 10, 1928; report [and order] of commission. [1928.] 255-258+[1] p. ([Opinion] 13339.) [Report from I. C. C. reports, v. 142.] * Paper, 5c. IC 1.6/1a: 13339
- No. 18746, J. S. Wise *v.* Illinois Central Railroad Company et al.; decided Apr. 24, 1928; report of commission. [1928.] p. 341-343. ([Opinion] 13363.) [From I. C. C. reports, v. 142.] * Paper, 5c. IC 1.6/1a: 13363
- Train-control devices*. No. 13413, in matter of automatic train-control devices: no. 13413 (sub-no. 24-2), in matter of automatic train-stop device of General Railway Signal Company on Baltimore division (east end) and on portion of Baltimore Terminal division, Baltimore & Ohio Railroad; decided Apr. 25, 1928; report of commission. [1928.] p. 301-310. ([Opinion] 13353.) [From I. C. C. reports, v. 142.] * Paper, 5c. IC 1.6/1a: 13353
- Twine*. No. 16369, Portland Traffic & Transportation Association et al. *v.* Oregon-Washington Railroad & Navigation Company et al.; decided Apr. 14, 1928; report [and order] of commission. [1928.] 127-130+[1] p. ([Opinion] 13311.) [Report from I. C. C. reports, v. 142.] * Paper, 5c. IC 1.6/1a: 13311
- Union Railroad of Oregon*. Finance docket no. 6466, acquisition and operation of line by Union Railroad of Oregon; decided Apr. 19, 1928; report of commission. [1928.] p. 457-460. ([Finance decision] 3193.) [From I. C. C. reports, v. 138.] * Paper, 5c. IC 1.6/1a: F-3192
- Utah Railway*. Valuation docket no. 538, Utah Railway Company; decided Apr. 30, 1928; report of commission. [1928.] p. 545-576. (B-677.) [From I. C. C. reports, v. 141.] * Paper, 5c. IC 1.6/1a: B-677
- Wabash Railway*. Finance docket no. 6807, bonds of Wabash Railway; decided May 2, 1928; report of commission. [1928.] p. 501-504. ([Finance decision] 3205.) [From I. C. C. reports, v. 138.] * Paper, 5c. IC 1.6/1a: F-3205
- Washington Western Railway*. Finance docket no. 2482, deficit status of Washington Western Railway; decided Apr. 25, 1928; report of commission. [1928.] p. 451-452. ([Finance decision] 3190.) [From I. C. C. reports, v. 138.] * Paper, 5c. IC 1.6/1a: F-3190

- West Side Belt Railroad.* Finance docket no. 883, guaranty status of West Side Belt Railroad: [decided Apr. 10, 1928; report of commission]. [1928.] [1]+548-550 p. ([Finance decision] 3208.) [From I. C. C. reports, v. 138.] * Paper, 5c. IC 1.6/1a: F-3208
- Western Maryland Railway.* Finance docket no. 6173, acquisition of control by Western Maryland Railway Company; decided Apr. 9, 1928; report of commission on reconsideration and reargument. [1928.] p. 461-467. ([Finance decision] 3194.) [From I. C. C. reports, v. 138.] * Paper, 5c. IC 1.6/1a: F-3194
- Wheels.* No. 19197, United Verde Copper Company et al. v. Atchison, Topeka & Santa Fe Railway Company et al.; decided Apr. 13, 1928; report of commission. [1928.] p. 315-320. ([Opinion] 13355.) [From I. C. C. reports, v. 142.] * Paper, 5c. IC 1.6/1a: 13355
- Wichita Falls and Southern Railroad.* Finance docket no. 2213, securities of Wichita Falls & Southern Railroad; approved May 5, 1928; supplemental order. 1928. p. 613. ([Finance decision] 3221.) [From I. C. C. reports, v. 138.] * Paper, 5c. IC 1.6/1a: F-3221
- Wire.* No. 19685, Dudlo Manufacturing Corporation v. Chicago & North Western Railway Company et al.; decided Apr. 25, 1928; report of commission. [1928.] p. 383-384. ([Opinion] 13376.) [From I. C. C. reports, v. 142.] * Paper, 5c. IC 1.6/1a: 13376
- Wool.* No. 19284, Boston Wool Trade Association v. Abilene & Southern Railway Company et al.; decided Apr. 27, 1928; report of commission. [1928.] p. 321-324. ([Opinion] 13356.) [From I. C. C. reports, v. 142.] * Paper, 5c. IC 1.6/1a: 13356

JUSTICE DEPARTMENT

- Advance Automobile Accessories Corporation.* In Court of Claims, no H-3, Advance Automobile Accessories Corporation v. United States; defendant's objections to plaintiff's request for findings of fact, defendant's request for findings of fact, defendant's brief. [1928.] p. 35-46. ‡ J 1.13: Ad 95
- American Molasses Company of New York.* No. H-45, in Court of Claims, American Molasses Company of New York v. United States; defendant's request for findings of fact and brief. 1928. cover-title, i+69-90 p. ‡ J 1.13: Am 3/119
- Apex Electric Manufacturing Company.* In Court of Claims, no. H-13, Apex Electric Manufacturing Company v. United States; defendant's objections to plaintiff's request for findings of fact, defendant's request for findings of fact, and defendant's brief. [1928.] p. 35-40. ‡ J 1.13: Ap 26
- Asiatic Petroleum Company (New York), Limited.* In Court of Claims, no. E-326, Asiatic Petroleum Company (New York), Ltd., v. United States; defendant's motion for new trial [brief and argument.] [1928.] p. 137-149. ‡ J 1.13: As 42/3
- Bell & Co.* In Court of Claims, no. H-116, Bell and Company and Hollings-Smith Company, affiliated corporations, v. United States; defendant's brief. [1928.] p. 21-27. ‡ J 1.13: B 413/4
- Belland, Albert.* No. 971, in Supreme Court, Oct. term, 1927, Albert Belland et al. v. United States, on petition for writ of certiorari to circuit court of appeals for 5th circuit; brief for United States in opposition. 1928. cover-title, i+6 p. ‡ J 1.13: B 414
- Bowring, Charles W.* No. 1001, in Supreme Court, Oct. term, 1927, Charles W. Bowring v. Frank K. Bowers, collector of internal revenue for 2d district of New York, on petition for writ of certiorari to circuit court of appeals for 2d circuit; brief for respondent in opposition. 1928. cover-title, ii+21 p. ‡ J 1.13: B 686/3
- Burt, Wellington R.* In Court of Claims, no. J-188, Second National Bank of Saginaw, Saginaw, Mich., trustee of estate of Wellington R. Burt, v. United States; demurrer [and brief]. [1928.] p. 115-123. ‡ J 1.13: B 95

- Carroll Electric Company.* In Court of Claims, no. C-920, Harry R. Carroll & Louis D. Carroll, partners trading under firm name of Carroll Electric Company, *v.* United States; defendant's exceptions to commissioner's report. [1928.] p. 101-103. ‡ J 1.13: C 236/13
- In Court of Claims, no. C-921, Harry R. Carroll and Louis D. Carroll, partners trading under firm name of Carroll Electric Company, *v.* United States; defendant's exceptions to commissioner's report. [1928.] p. 139-141. ‡ J 1.13: C 236/14
- In Court of Claims, no. C-923, Harry R. Carroll and Louis D. Carroll, partners trading under firm name of Carroll Electric Company, *v.* United States; defendant's exceptions to commissioner's report. [1928.] p. 57-62. ‡ J 1.13: C 236/15
- In Court of Claims, no. C-924, Harry R. Carroll and Louis D. Carroll, partners trading under firm name of Carroll Electric Company, *v.* United States; defendant's exceptions to commissioner's report. [1928.] p. 147-149. ‡ J 1.13: C 236/16
- Clark, Chapman S.* In Court of Claims, no. C-1153, Chapman S. Clark *v.* United States; defendant's request for findings of fact and brief. [1928.] p. 1-10. ‡ J 1.13: C 547/3
- Clark, Mrs. Nannie M.* In Court of Claims, no. C-1084, Nannie M. Clark *v.* United States; defendant's request for findings of fact and brief. [1928.] p. 1-8. ‡ J 1.13: C 548/5
- Cook, Mary.* No. —, in Supreme Court, Oct. term, 1928, Arthur J. Karnuth, director of immigration, and Charles Dreher, inspector in charge immigration service, *v.* United States, on petition of Preston M. Albro, attorney, for Mary Cook and Antonio Danelon; petition for writ of certiorari to circuit court of appeals for 2d circuit and brief in support thereof. 1928. cover-title, i+18 p. ‡ J 1.13: C 772/2
- United States circuit court of appeals for 2d circuit, no. 274, Oct. term, 1927, United States, on petition of Preston M. Albro, on relation of Mary Cook and Antonio Danelon, *v.* Arthur J. Karnuth, director of immigration, and Charles Dreher, inspector in charge immigration service, appeal from district court for western district of New York; [opinion of court]. [1928.] p. 49-54. ‡ J 1.13: C 772/3
- Echols, Jerry L.* No. 1011, in Supreme Court, Oct. term, 1927, Jerry L. Echols *v.* United States, on petition for writ of certiorari to circuit court of appeals for 5th circuit; brief for United States in opposition. 1928. cover-title, i+5 p. ‡ J 1.13: Ec 45
- Ellay Company.* No. 961, in Supreme Court, Oct. term, 1927, Ellay Company *v.* Frank K. Bowers, collector of internal revenue for 2d district of New York, on petition for writ of certiorari to circuit court of appeals for 2d circuit; brief for respondent in opposition. 1928. cover-title, i+11 p. ‡ J 1.13: El 53
- Ely & Walker Dry Goods Company.* No. S100, in circuit court of appeals for 8th circuit, Ely & Walker Dry Goods Company *v.* United States, appeal from district court for eastern district of Missouri; brief for appellee. 1928. cover-title, ii+18 p. ‡ J 1.13: El 94
- Farris, G. W.* No. 968, in Supreme Court, Oct. term, 1927, G. W. Farris and Amos Farris *v.* United States, on petition for writ of certiorari to circuit court of appeals for 9th circuit; brief for United States in opposition. 1928. cover-title, i+11 p. ‡ J 1.13: F 249
- Great Lakes Steamship Company.* In equity, no. 2456, in district court for northern district of Ohio, United States *v.* Great Lakes Steamship Company et al.; amended petition. 1928. cover-title, 9 p. ‡ J 1.13: G 798/20
- Grigg, J. Walter.* Nos. 941 and 953, in Supreme Court, Oct. term, 1927, J. Walter Grigg *v.* United States; Sidney B. Sligh *v.* [same], on petitions for writs of certiorari to circuit court of appeals for 9th circuit; brief for United States. 1928. cover-title, i+3 p. ‡ J 1.13: G 876

- Guaranty Trust Company of New York.* In equity, consolidated cause no. 299 with 290, in district court for district of Minnesota, Guaranty Trust Company of New York, as trustee, et al., v. Minneapolis & St. Louis Railroad Company et al., before Howard S. Abbott, special master; brief for United States on petition of United States to establish priority, under R. S. sec. 3466, upon claims nos. 2700 and 4186. 1928. cover-title, 25 p. ‡ J 1.13: G 931/2
- Harris, Simon D.* In Court of Claims, no. D-533, Simon D. Harris et al. v. United States; defendant's brief in opposition to motion for new trial. [1928.] p. 73-79. ‡ J 1.13: H 243/3
- Harris Brothers Company.* In Court of Claims, no. F-159, Harris Brothers Company v. United States; defendant's objections to findings requested, defendant's request for findings of fact, and brief. [1928.] p. 155-182. ‡ J 1.13: H 244/10
- Henderson, John.* No. 984, in Supreme Court, Oct. term, 1927, John Henderson v. United States, on petition for writ of certiorari to circuit court of appeals for 4th circuit; brief for United States in opposition. 1928. cover-title, i+8 p. ‡ J 1.13: H 383/2
- Hudson Navigation Company.* No. D-391, in Court of Claims, Middleton S. Borland, as receiver of Hudson Navigation Company, v. United States; defendant's request for findings of fact and brief. 1928. cover-title, ii+175-275 p. ‡ J 1.13: H 869/7
- Kleeson Company.* No. 2711, circuit court of appeals, 4th circuit, Kleeson Company v. David H. Blair, commissioner of internal revenue, on petition to review decisions of Board of Tax Appeals; brief for respondent. 1928. cover-title, i+22 p. ‡ J 1.13: K 672/2
- Kreamer, A., Incorporated.* In Court of Claims, no. F-207, A. Kreamer, Inc., v. United States; defendant's brief. [1928.] p. 23-26. ‡ J 1.13: K 87
- Lassen Lumber and Box Company.* No. 5331, in circuit court of appeals for 9th circuit, Lassen Lumber & Box Co. v. David H. Blair, commissioner of internal revenue, upon writ of error to Board of Tax Appeals; brief for defendant in error. 1928. cover-title, i+30 p. ‡ J 1.13: L 337
- Leather, William.* No. 940, in Supreme Court, Oct. term, 1927, William Leather and Leon K. Leigh v. United States, on petition for writ of certiorari to Court of Claims; brief for United States in opposition. 1928. cover-title, i+6 p. ‡ J 1.13: L 483/8
- Loveland, Mrs. Florence L.* No. 1607, in Supreme Court, Oct. term, 1927, John Winthrop Loveland, as executor of Florence Lee Loveland, Helen Loveland Armstrong, and Florence Loveland Barron (submitted for Florence Lee Loveland), v. United States, on petition for writ of certiorari to circuit court of appeals for 3d circuit; brief for United States in opposition. 1928. cover-title, i+16 p. ‡ J 1.13: L 942
- Mimnaugh, John L.* No. F-388, in Court of Claims, John L. Mimnaugh, jr., executor of John L. Mimnaugh, v. United States; defendant's objections to plaintiff's request for findings of fact and brief. 1928. cover-title, i+107-138 p. ‡ J 1.13: M 653
- Minnesota Mutual Life Insurance Company.* No. F-65, in Court of Claims, Minnesota Mutual Life Insurance Company v. United States; brief on behalf of defendant in answer to brief of amici curiae and to reply brief of plaintiff. 1928. cover-title, ii+191-219 p. ‡ J 1.13: M 666/26
- Murray, John E.* In Court of Claims, no. 112-D, John E. Murray [et al.] v. United States; defendant's brief on new trial. [1928.] p. 133-138. ‡ J 1.13: M 964/3
- Nicolich, Marco.* No. —, in Supreme Court, Oct. term, 1928, United States v. Marco Nicolich; petition for writ of certiorari to circuit court of appeals for 5th circuit. 1928. cover-title, i+2 p. ‡ J 1.13: N 545
- Persson, Oscar E. F.* No. —, in Supreme Court, Oct. term, 1928, United States v. Oscar Edwin Ferdinand Persson; petition for writ of certiorari to circuit court of appeals for 5th circuit. 1928. cover-title, i+3 p. ‡ J 1.13: P 432

- Portsmouth Harbor Land and Hotel Company.* No. 884, in Supreme Court, Oct. term, 1927, Portsmouth Harbor Land & Hotel Company et al. v. United States, on petition for writ of certiorari to Court of Claims; brief for United States in opposition. 1928. cover-title, i+10 p. ‡ J 1.13: P 838/15
- Power, T. C., & Bro.* No. 5359, in circuit court of appeals for 9th circuit, T. C. Power and Bro. v. commissioner of internal revenue; brief for respondent on motion to dismiss. 1928. cover-title, i+9 p. ‡ J 1.13: P 871/5
- Ralston, John M.* No. 985, in Supreme Court, Oct. term, 1927, John M. Ralston v. D. B. Heiner, collector of internal revenue, 23d district of Pennsylvania, on petition for writ of certiorari to circuit court of appeals for 3d circuit; brief for respondent in opposition. 1928. cover-title, i+8 p. ‡ J 1.13: R 139/2
- Rieck, Edward E.* No. 988, in Supreme Court, Oct. term, 1927, Edward E. Rieck v. D. B. Heiner, collector of internal revenue for 23d district of Pennsylvania, on petition for writ of certiorari to circuit court of appeals for 3d circuit; brief for respondent in opposition. 1928. cover-title, i+8 p. ‡ J 1.13: R 44/2
- Saunders System Washington Company.* In Court of Claims, no. F-402, Saunders System Washington Company v. United States; defendant's objections to plaintiff's request for findings of fact, defendant's request for findings of fact, defendant's brief. [1928.] p. 77-88. ‡ J 1.13: Sa 87
- Smiler, David A.* No. 982, in Supreme Court, Oct. term, 1927, David A. Smiler v. United States, on petition for writ of certiorari to circuit court of appeals for 5th circuit; brief for United States in opposition. 1928. cover-title, i+7 p. ‡ J 1.13: Sm 42
- Southern Pacific Company.* In Court of Claims, no. E-352, Southern Pacific Company v. United States; defendant's exceptions to report of commissioner. [1928.] p. 13-31. ‡ J 1.13: Sp 8/94
- Sugg, J. D.* Transcript of record, in circuit court of appeals, 5th circuit, no. 5312, David H. Blair, commissioner of internal revenue, vs. estate of J. D. Sugg, E. S. Briant, temporary administrator, petition for review of decision of Board of Tax Appeals (district of Texas). [1928.] cover-title, i+15 p. ‡ J 1.13: Su 34
- Talcott, Jonathan R.* No. 951, in Supreme Court, Oct. term, 1927, Cynthia R. Talcott, executrix of Jonathan R. Talcott, v. United States, on petition for writ of certiorari to circuit court of appeals for 9th circuit; brief for United States in opposition. 1928. cover-title, ii+18 p. ‡ J 1.13: T 143
- Wallace, Arthur W.* No. 17022, in district court for northern district of Illinois, eastern division, United States v. Arthur W. Wallace et al.; brief in opposition to demurrer. 1928. cover-title, ii+39 p. ‡ J 1.13: W 155/5
- Ware Radio, Incorporated.* In Court of Claims, no. E-61, Ware Radio, Inc., v. United States; stipulation [and agreed statement of facts]. [1928.] p. 1-7. ‡ J 1.13: W 229
- Woods, William S.* In Court of Claims, no. F-380, Hugh Wilhite et al., trustees under will of William Stone Woods, v. United States; defendant's brief. [1928.] p. 35-72. ‡ J 1.13: W 868/2
- Yankton Indians.* No. 970, in Supreme Court, Oct. term, 1927, Yankton Sioux tribe of Indians v. United States, on petition for writ of certiorari to Court of Claims; brief for United States in opposition. 1928. cover-title, i+10 p. ‡ J 1.13: Y 16/9
- Young, Robert L.* No. 964, in Supreme Court, Oct. term, 1927, Robert L. Young v. United States, on petition for writ of certiorari to circuit court of appeals for 9th circuit; brief for United States in opposition. 1928. cover-title, i+8 p. ‡ J 1.13: Y 86/4

LABOR DEPARTMENT

CHILDREN'S BUREAU

- Child management*; by D. A. Thom. [Reprint with slight changes] 1928. iv+47 p. (Bureau publication 143, revised Sept. 1927.) [Illustration on front cover.] *Paper, 10c.
L. C. card L 28-66 L 5.20: 143/4
- Crime and criminals. Welfare of prisoners' families in Kentucky*; by Ruth S. Bloodgood. 1928. v+50 p. (Bureau publication 182.) *Paper, 10c.
L. C. card L 28-129 L 5.20: 182
- Juvenile employment and industrial problems of child welfare* [list of Children's Bureau publications]. [1928.] p. 31-34, narrow 12° [From list of publications of Children's Bureau, Jan. 3, 1928.] † L 5.24/a: J 988/2
- Publications. Publications.* [Edition of] Jan. 3, 1928. 1928. iii+42 p. narrow 12° †
L. C. card 23-11157 L 5.24: 92\

EMPLOYMENT SERVICE

- Directory of public employment offices, May, 1928.* 1928. 20 p. narrow 12° †
L. C. card L 24-9 L 7.2: D 62/4/925
- Employment agencies.* Monthly report of activities of State and municipal employment services cooperating with U. S. Employment Service, Apr. 1928. 1928. 8 p. †
L. C. card L 24-62 L 7.11: 928/4
- Industrial employment information bulletin, May, 1928; v. 8, no. 5.* [1928.] 24 p. 4° [Monthly.] †
L. C. card L 21-17 L 7.8: 928/5

LABOR STATISTICS BUREAU

- Building trades. Apprenticeship in building construction*; [by Estelle M. Stewart]. Apr. 1928. v+133+iv p. (Bulletin 459; Miscellaneous series.) *Paper, 20c.
L. C. card L 28-130 L 2.3: 459
- Same. (H. doc. 63, 70th Cong. 1st sess.)
- Employment in selected manufacturing industries, May 1928.* 1928. [1]+20 p. il. [Monthly.] †
L. C. card L 23-234 L 2.9: 928/5
- Lead-poisoning. New test for industrial lead poisoning, presence of basophilic red cells in lead poisoning and lead absorption*; by Carey P. McCord. Apr. 1928. iii+33+vi p. il. (Bulletin 460; Industrial accidents and hygiene series.) *Paper, 10c.
L. C. card L 28-131 L 2.3: 460
- Same. (H. doc. 64, 70th Cong. 1st sess.)
- Medical service. Cost of medical service.* [1928.] p. 1-4. [This publication bears also the volume pagination 885-888. From Monthly labor review, May, 1928.] †
L 2.6/a: M 468/2

- Monthly labor review, v. 26, no. 6; June, 1928.* 1928. vi+188+v p. il. [This publication bears also the volume pagination 1095-1282.] *Paper, 15c. single copy, \$1.50 a yr.; foreign subscription, \$2.25.
L. C. card 15-26485 L 2.6: 26/6

SPECIAL ARTICLES.—Old age at 50: by James J. Davis, Secretary of Labor.—Settlements for accidents to American seamen.—Apprenticeship in building construction.—Blast-furnace productivity in United States; by Ethelbert Stewart.—Conciliation work

How to order publications—See information following Contents

Monthly labor review—Continued.

of Department of Labor, Apr. 1928; by Hugh L. Kerwin.—Statistics of immigration, Mar. 1928; by J. J. Kunna.

NOTE.—The Monthly labor review is the medium through which the Bureau publishes its regular monthly reports on such subjects as prices, wages, industrial disputes, and employment conditions, as also the results of original investigations too brief for bulletin purposes, notices of labor legislation by the States or by Congress, and Federal court decisions affecting labor, which from their importance should be given attention before they could ordinarily appear in the bulletins devoted to these subjects. One free subscription will be given to all labor departments and bureaus, workmen's compensation commissions, and other offices connected with the administration of labor laws and organizations exchanging publications with the Bureau of Labor Statistics. Others desiring copies may obtain them from the Superintendent of Documents, Washington, D. C., at the prices stated above.

- Prices. Wholesale and retail, Feb. 1928. 1928. [1]+21 p. il.
 [Monthly. Formerly Wholesale prices of commodities.] †
 L. C. card L 22-229 L 2.6/a 2: 928/2
- Same, Mar. 1928. 1928. [1]+22 p. il. [Monthly.] † L 2.6/a 2: 928/3
- Same, Apr. 1928. 1928. [1]+24 p. il. [Monthly.] † L 2.6/a 2: 928/4
- Same, with title. Wholesale prices of commodities for May, 1928. 1928.
 [1]+14 p. [Monthly.] † L 2.8: 928/5

LIBRARY OF CONGRESS

- Catalogues.* Exhibition of contemporary French prints [catalogue], under patronage of M. Paul Claudel, Myron T. Herrick, M. Edouard Herriot, Elihu Root, and under auspices of l'Association Française d'Expansion et d'Échanges Artistiques and American Federation of Arts. 1928. xi+15 p. 29 pl.
 *Paper. 25c.
 L. C. card 28-26425 LC 1.2: F 88

CATALOGUE DIVISION

- Subject headings.* List of subject headings, 3d ed., additions and changes, list 2; May, 1928. [1928.] 12 cards, oblong 48° [Issued also on gummed paper.] LC 9.6/3: 3/2

NOTE.—In response to numerous requests, slips containing lists of additions and changes for the 3d edition of the List will be supplied monthly, excepting months during which there are too few to justify the printing of a slip. They will be printed on one side only, in a form adapted to the space into which they are to fit, and will be supplied on card stock or thin gummed paper, according to preference. They will be numbered consecutively and show the period covered. With the list for December will be sent a charge slip for the issues supplied during the calendar year at 8c. each. These slip lists will be kept in stock until the 4th edition of the List is issued.

- Subject headings with local subdivision: (A) Headings with indirect subdivision, (B) Headings with direct subdivision, (C) List of local divisions (states, provinces, etc.) to which subdivision is always direct; compiled by Mary Wilson MacNair. 4th edition. 1925, reprinted 1928. 34 p. †Paper. 20c., Card Division, Library of Congress, Washington, D. C.
 L. C. card 25-26006 LC 9.6/1: L 78/4/928

COPYRIGHT OFFICE

- Copyright.* [Catalogue of copyright entries, new series, pt. 1, group 1, Books, v. 25] no. 33-46: May-June, 1928. May 28-June 29, 1928. p. 513-736. [Issued several times a week.]
 L. C. card 6-35347 LC 3.6/1: 25/1-33 to 1-46

NOTE.—Each number is issued in 4 parts: pt. 1, group 1, relates to books; pt. 1, group 2, to pamphlets, leaflets, contributions to newspapers or periodicals, etc., lectures, sermons, addresses for oral delivery, dramatic compositions, maps, motion pictures; pt. 2, to periodicals; pt. 3, to musical compositions; pt. 4, to works of art, reproductions of a work of art, drawings or plastic works of scientific or technical character, photographs, prints, and pictorial illustrations.

Subscriptions for the Catalogue of copyright entries should be made to the Superintendent of Documents, Washington, D. C., instead of to the Register of Copyrights. Prices are as follows: Paper, \$5.00 a yr. (4 pts. unbound), foreign subscription, \$7.00; pt. 1 (groups 1 and 2), 5c. single copy (group 1), 25c. single copy (group 2), \$1.50 a yr., foreign subscription, \$2.75; pt. 3, 25c. single copy, \$1.50 a yr., foreign subscription, \$2.00; pts. 2 and 4, each 25c. single copy, \$1.00 a yr., foreign subscription, \$1.20.

How to order publications—See information following Contents

NATIONAL ACADEMY OF SCIENCES

Lizards. Memoirs of National Academy of Sciences. 1928. v. 22. 3d memoir, ix+201 p. il. 6 pl. 24 p. of pl. map. 1 tab. large 4° * Paper, 75c.
L. C. card 28-26480 NA 1.5:22/3

CONTENTS.—Fossil lizards of North America [with bibliography]; by Charles W. Gilmore.

NATIONAL ADVISORY COMMITTEE FOR AERONAUTICS

Model tests. Preliminary wing model tests in variable density wind tunnel of National Advisory Committee for Aeronautics [with list of references], by Max M. Munk; [with Comparison with theory, by George J. Higgins]. Reprint 1928. cover-title, 15 p. il. 4° (Report 217.) [Report 217 originally published Nov. 1925.] * Paper, 10c.
L. C. card 25-27433 Y 3.N21/5:5/217-2

— Some aspects of comparison of model and full-scale tests; by D. W. Taylor. Reprint 1928. cover-title, 23 p. il. 4° (Report 219.) [Report 219 originally published Feb. 1926.] * Paper, 10c.
L. C. card 26-26178 Y 3.N 21/5:5/219-2

Pressure distribution over rectangular monoplane wing model up to 90° angle of attack [with list of references and bibliography], by Montgomery Knight and Oscar Loeser, jr. 1928. cover-title, 19 p. il. 4° (Report 288.) [Text and illustration on p. 2 and 3 of cover.] * Paper, 10c.
L. C. card 28-26391 Y3.N21:5:5/288

Publications. List of reports, with prices. Edition, June 1, 1928. 1928. v+30 p. 12° †
L. C. card 27-26874. Y3.N 21/5:2 R 29/928

Wing spar stress charts and wing truss proportions; by Edward P. Warner. Reprint 1928. cover-title, 18 p. il. 4° (Report 214.) [Report 214 originally published Oct. 1925.] * Paper, 10c.
L. C. card 25-26955 Y 3.N 21/5:5/214-2

NAVY DEPARTMENT

Orders. General order 176 [6th series]; Apr. 28, 1928. [1928.] 2 p. 4° ‡
N 1.13/6:176

Uniforms. Changes in Uniform regulations [Navy, 1922], no. 5; Mar. 26, 1928. [1928.] 1 p. [Accompanied by reprints of certain pages to be inserted in their proper places in the original publication. A list of these reprinted pages is found on the first page of Changes 5 here catalogued.] * Paper, 5c.
N 1.18/2:922/5

ENGINEERING BUREAU

Bulletin of engineering information 31; June 1, 1928. 1928. iii+41 p. il.
* Paper, 10c. N 19.9/2:31

NAVIGATION BUREAU

Boilers. Oil burning boiler operation, course in 8 assignments, assignments 1-8. 1928. iii+80 p. il. (Navy training courses.) ‡
N 17.25: Oi 5/2/assi.1-8

Education. Announcement of courses and Manual of standard practice. Revision of Apr. 1928. 1928. [1]+45 p. (Navy training courses.) ‡
N 17.25: M 31/2/928

Electricians. Instructions for use in preparation for rating of electrician's mate 3c, course in 27 assignments, prepared by Training Division, assignments 21-27, Controllers, Interior communications, Electrical troubles, Emergency drills, Electric shock and resuscitation, Review problems. 1928. [1]+70 p. il. (Navy training courses.) ‡ N 17.25: El 2/3/assi.21-27

- Naval Academy, Annapolis.* Examination papers for admission to Naval Academy, Annapolis, Md., regular examination series 42-46, 48-64, substantiating examination series 1-8, Feb. 1919-Apr. 1928. 1928. 75 p. † Naval Academy. L. C. card 8-35154 N 12.8/1: 928
- Navy.* American naval history, assignments 1-20 [with bibliography], revised course based on Story of our Navy (1918 edition); by William Oliver Stevens. 1928. iii+53 p. il. (Navy training courses.) † N 17.25: H 62/2/assi.1-20
- Sailors.* Instructions for use in preparation for rating of seaman 1c, course in 12 assignments, prepared by Training Division, assignments 9-12, Artillery, Small arms, Gunnery, Signals. 1928. [1]+56 p. il. 8 pl. (Navy training courses.) † N 17.25: Se 1/7/assi.9-12
- Shipfitters.* Instructions for nonrated men in preparation for rating of shipfitter 3c, course in 10 assignments prepared by Bureau of Navigation with assistance of Bureau of Construction and Repair, assignments 1-3. Rating requirements, duties of petty officer, Arithmetic, General information about ships, types of ships. 1928. [1]+45 p. il. (Navy training courses.) † N 17.25: Sh 6/6/assi.1-3
- Same, assignments 4-6, Materials used in ship construction, C. & R. piping, Pipe fitting. 1928. [1]+46 p. il. (Navy training courses.) † N 17.25: Sh 6/6/assi.4-6
- Same, assignments 7-10, Riveting, calking, Soldering, painting, Repair jobs, Sounding watch, entering double bottoms and fuel tanks, inspections. 1928. [1]+53 p. il. (Navy training courses.) † N 17.25: Sh 6/6/assi.7-10

HYDROGRAPHIC OFFICE

NOTE.—The charts, sailing directions, manuals, etc., of the Hydrographic Office are sold by the office in Washington and also by agents at the principal American and foreign seaports and American lake ports. Copies of the General catalogue of mariners' charts and books and of the Hydrographic bulletins, reprints, and Notice to mariners are supplied free on application at the Hydrographic Office in Washington and at the branch offices in Boston, New York, Philadelphia, Baltimore, Norfolk, Savannah, New Orleans, Galveston, San Francisco, San Pedro, Calif., San Juan, P. R., Captain of the Port, Panama Canal, Portland (Oreg.), Seattle, Chicago, Cleveland, Buffalo, Sault Ste. Marie, and Duluth.

- Hydrographic bulletin*, weekly, no. 2022-25: June 6-27, 1928. 1928. Each 1 p. 1° and large 4° [For Ice supplements to accompany nos. 2022-25, see below under center head *Charts* the subhead *Ice*.] † N 6.3: 2022-25
- Mexico and Central America pilot*, west coast, from United States to Colombia, including gulfs of California and Panama. 7th edition. 1928. v+446 p.+[3] leaves, il. 8 pl. map, 2 p. of maps. ([Publication] 84.) [The 3 leaves given in the collation consist of request coupons which are detachable.] † Paper, 90c. L. C. card 28-26372 N 6.8: 84/928
- Notice to aviators* 6, 1928; June 1 [1928]. [1928.] 3 p. 12° [Monthly.] † L. C. card 20-26958 N 6.25: 928/6
- Notice to mariners* 22-26, 1928; June 2-30 [1928]. [1928.] [xliii]+564-711 leaves. [Weekly.] † N 6.11: 928/22-26
- Radio aids to navigation*, including details of radiocompass stations, radiobeacons, weather bulletins, storm and navigation warnings, time signals, etc.; corrected to Mar. 15, 1928. Notice to mariners 11, 1928. 1928. ix+447 p. il. 3 maps. ([Publication] 205.) † Paper, 75c. L. C. card 27-26895 N 6.8: 205/928
- Tide calendars.* Tide calendar [for Baltimore (Fort McHenry) and Cape Henry], July, 1928. 1928. 1 p. 4° [Monthly.] † N 6.22/2: 928/7
- Tide calendar [for Norfolk and Newport News, Va.], July, 1928. [1928.] [2] p. 4° [Monthly.] † N 6.22/1: 928/7

How to order publications—See information following Contents

Aviation charts

- Gracias a'Dios, Cape.* Cape Gracias [Gracias] a'Dios, Nicaragua-Port Limon, Costa Rica; aviation chart V-252. Scale 10 naut. m.=1.5 in., 10 stat. m.=1.3 in., natural scale 1:500,000 at lat. 12° 30'. Washington, Hydrographic Office, May, 1928. 49.1×10.1 in. [Provisional chart. Contains text and illustrations on reverse.] † 40c. N 6.27: V-252
- Habana, Cuba-Port Morelos, Mexico;* aviation chart V-249. Scale 10 naut. m.=1.5 in., 10 stat. m.=1.3 in., natural scale 1:500,000 at lat. 22°. Washington, Hydrographic Office, May, 1928. 50×10 in. [Provisional chart. Contains text and illustrations on reverse.] † 40c. N 6.27: V-249
- Morelos, Port.* Port Morelos, Mexico-Puerto Barrios, Guatemala; aviation chart V-250. Scale 10 naut. m.=1.5 in., 10 stat. m.=1.3 in., natural scale 1:500,000 at lat. 18° 30'. Washington, Hydrographic Office, May, 1928. 52×10.1 in. [Provisional chart. Contains text and illustrations on reverse.] † 40c. N 6.27: V-250
- Puerto Barrios, Guatemala-Cape Gracias a'Dios, Nicaragua;* aviation chart V-251. Scale 10 naut. m.=1.5 in., 10 stat. m.=1.3 in., natural scale 1:500,000 at lat. 16°. Washington, Hydrographic Office, May, 1928. 51.1×10 in. [Provisional chart. Contains text and illustrations on reverse.] † 40c. N 6.27: V-251

Charts

- Bering Sea and Strait, Siberia and Alaska,* compiled from latest information; chart 68. Natural scale 1:3,436,385 at lat. 62°. Washington, Hydrographic office, published Mar. 1917, 13th edition, May, 1928. 34.6×32.3 in. † 50c. N 6.18: 68
- Buenaventura, Colombia.* Port Buenaventura, Pacific Coast of Colombia, from British survey in 1846 corrected from latest information to 1927; chart 1786. Scale naut. m.=1.5 in., natural scale 1:48,642. Washington, Hydrographic Office, published May, 1899, 12th edition, May, 1928. 24.8×36.3 in. † 40c. N 6.18: 1786
- Guajira Peninsula.* Peninsula de Guajira, South America, north coast, Cabo la Vela to Punta de Espada, including los Monges (the Monks), from surveys by U. S. S. Niagara in 1926 and 1927; chart 5519. Natural scale 1:145,157 at lat. 12° 30'. Washington, Hydrographic Office, May, 1928. 29.1×50.2 in. † 60c. N 6.18: 5519
- Honda Bay.* Bahia Honda, Peninsula de Guajira, Colombia, north coast, from survey by U. S. S. Niagara in 1927; chart 5518. Scale naut. m.=2.4 in., natural scale 1:30,000. Washington, Hydrographic Office, May, 1928. 29.9×33 in. † 40c. N 6.18: 5518
- Ice.* Ice supplement to Hydrographic bulletin: issue 244. Scale 1° long.=0.3 in. Washington, Hydrographic Office [1928]. 8.9×11.8 in. [To accompany Hydrographic bulletin 2022, June 6, 1928.] † N 6.3/2: 244
- Same; issue 245. Scale 1° long.=0.3 in. Washington, Hydrographic Office [1928]. 8.9×11.8 in. [To accompany Hydrographic bulletin 2023, June 13, 1928.] † N 6.3/2: 245
- Same; issue 246. Scale 1° long.=0.3 in. Washington, Hydrographic Office [1928]. 8.9×11.8 in. [To accompany Hydrographic bulletin 2024, June 20, 1928.] † N 6.3/2: 246
- Same; issue 247. Scale 1° long.=0.3 in. Washington, Hydrographic Office [1928]. 8.9×11.8 in. [To accompany Hydrographic bulletin 2025, June 27, 1928.] † N 6.3/2: 247
- Kobe Ko, Naikai (Inland Sea), Honshu, south coast, Japan,* from Japanese survey in 1918; chart 1645. Scale naut. m.=7 in., natural scale 1:10,396. Washington, Hydrographic Office, published Mar. 1921, 5th edition, May, 1928. 39.2×25.9 in. † 50c. N 6.18: 1645

How to order publications—See information following Contents

Maracaibo, Gulf of. Gulf of Venezuela (Golfo de Maracaibo), Colombia and Venezuela, from surveys by U. S. S. Niagara between 1925 and 1927; chart 5520. Natural scale 1:242,045 at lat. 11° 40'. Washington, Hydrographic Office, May, 1928. 32.6×48.3 in. † 70c. N 6.18: 5520

Molukka Passage. Islands between Molukka Passage and Mindanao, Eastern Archipelago, from United States and Netherland Government surveys to 1924; chart 1727. Natural scale 1:745,483 at lat. 4° Washington, Hydrographic Office, published Apr. 1909, 8th edition, May, 1928. 34.9×26.3 in. † 40c. N 6.18: 1727

Nemuro Peninsula. Approaches to Nemuro Hanto, east coast of Hokushu, Japan, from Japanese survey in 1921; chart 5535. Natural scale 1:88,958. Washington, Hydrographic Office, May, 1928. 28.1×41.4 in. † 50c. N 6.18: 5535

Pilot charts. Pilot chart of Central American waters, July, 1928; chart 3500. Scale 1° long.=0.7 in. Washington, Hydrographic Office, June 15, 1928. 23.4×35.1 in. [Monthly. Certain portions of the data are furnished by the Weather Bureau.] † 10c. N 6.24: 928/7

NOTE.—Contains on reverse: Chart of the world, showing great circle distances and azimuths from Washington, D. C., to all points on the earth's surface.

— Pilot chart of Indian Ocean, Aug. 1928; chart 2603. Scale 1° long.=0.2 in. Washington, Hydrographic Office, June 15, 1928. 22.6×31 in. [Monthly. Certain portions of the data are furnished by the Weather Bureau.] † 10c. N 16.17: 928/8

NOTE.—Contains on reverse: Tropical storms of eastern north Pacific Ocean, by Willis Edwin Hurd; [with] Cyclone of Sept. 9–10, 1922, by David Polowe and other officers.

— Pilot chart of north Atlantic Ocean, July, 1928; chart 1400. Scale 1° long.=0.27 in. Washington, Hydrographic Office, June 15, 1928. 23.2×31.8 in. [Monthly. Certain portions of the data are furnished by the Weather Bureau.] † 10c. N 6.15/1: 928/7

L. C. card 14-16339

NOTE.—Contains on reverse: Current chart of north Atlantic Ocean, July, covering track of low-powered steamers between Straits of Florida and English Channel.

— Pilot chart of upper air, north Atlantic Ocean, June, 1928; chart 1400a. Scale 1° long.=0.27 in. Washington, Hydrographic Office, May 28, 1928. 23×31.8 in. [Monthly. Certain portions of the data are furnished by the Weather Bureau.] † 10c. N 6.28: 928/6

NOTE.—Contains text on reverse.

Telegraph chart of the world, showing submarine cables, principal land lines, and radio stations [with insets]; chart 2180a-c. Scale 1° long.=0.2 in. Washington, Hydrographic Office, published Sept. 1923, 5th edition, May, 1928. 3 sheets, each 37.9×26.9 in. † 40c. per sheet. N 6.18: 2180 a-c

British Isles, North Sea, and Baltic.
Newfoundland to Chesapeake Bay.
West Indies and Central America.

Thames River. River Thames entrance, England, east coast, North Foreland to the Nore, from latest British surveys; chart 4479. Natural scale 1:52,100. Washington, Hydrographic Office, published May, 1915, 12th edition, May, 1928. 26.3×47.4 in. † 50c. N 6.18: 4479

NAVAL ACADEMY

Report of board of visitors to Naval Academy, Annapolis, Md., Apr. 26, 1928. [1]+5 p. †
L. C. card 8-7222 N 12.1/1: 928

RECRUITING BUREAU

Posters. [Poster] 304. [Press of Navy Recruiting Bureau, New York, Apr. 20, 1928.] 14×17 in. [Title is: Making another record.] † N 17.23/1: 304

— Same, 305. [Press of Navy Recruiting Bureau, New York, May 28, 1928.] 14×17 in. [Title is: Shore leave.] † N 17.23/1: 305

How to order publications—See information following Contents

SUPPLIES AND ACCOUNTS BUREAU

- Accounting numbers.* Appropriations and subheads showing accounting numbers. 1929 edition. July 1, 1928. 1928. ii+12 p. 4° (Accounting bulletin 1, pt. 1.) ‡ N 20.3:1/929-1
- Supply Corps, Navy.* Memorandum for information of officers of Supply Corps, commanding officers, and commandants; June 1, 1928. [1928.] p. 10410-446+leaves 10446a-o. 12° [Monthly. Includes Advance notice of changes in Manual of Supply Corps, Navy, 1922.] ‡ N 20.7/1:310

PAN AMERICAN UNION

NOTE.—The Pan American Union sells its own monthly bulletins, handbooks, etc., at prices usually ranging from 5c. to \$2.50. The price of the English edition of the bulletin is 25c. a single copy or \$2.50 a year, the Spanish edition \$2.00 a year, the Portuguese edition \$1.50 a year; there is an additional charge of 75c. a year on each edition for countries outside the Pan American Union. Beginning with Jan. 1925, the Pan American Union began the publication of 4 series, in Spanish and Portuguese, on the following subjects: Agriculture; Education; Finance, industry, and commerce; Public health and child welfare. The Spanish series is issued monthly and the Portuguese bimonthly. They are not published in English. The subscription price is 50c. for 12 issues of each series; single copies of any series, 5c. Address the Pan American Union, Washington, D. C.

Agriculture. Progresso agrícola na America Latina; [por W. A. Orton]. [1928.] ii+14 p. il. (Agricultura no. 20. Maio de 1928.) [Do Boletim da União Pan-Americana, Maio, 1928.] † Paper, 5c.; subscription price for 12 issues of series, 50c. AR 1.12: p 20

Alcoholism. A defesa contra o alcoolismo. [1928.] ii+10 p. (Saude publica e bem-estar infantil no. 22. Junho de 1928.) [Del Boletim da União Pan-Americana, Junho, 1928.] † Paper, 5c.; subscription price for 12 issues of series, 50c. AR 1.15: p 22

Bulletin (English edition). Bulletin of Pan American Union, June, 1928; [v. 62, no. 6]. [1928.] iv+547-654 p. il. [Monthly. For price, see note above under center head.] L. C. card 8-30967 AR 1.6: e 62/6

— Same. (H. doc. 60, pt. 6, 70th Cong. 1st sess.)

— (*Portuguese edition*). Boletim da União Pan-Americana, Junho, 1928, edição portuguesa: [v. 30, no. 6]. [1928.] iv+413-488 p. il. [Monthly. For price, see note above under center head.] L. C. card 11-27014 AR 1.6: p 30/6

— (*Spanish edition*). Boletín de la Unión Panamericana, Junio, 1928, sección española: [v. 62, no. 6]. [1928.] iv+569-675 p. il. [Monthly. For price, see note above under center head.] L. C. card 12-12555 AR 1.6: s 62/6

Diseases of plants. Enfermedades de las legumbres en la América Tropical; [por C. M. Tucker]. [1928.] ii+18 p. il. (Agricultura no. 41. Junio de 1928.) [Del Boletín de la Unión Panamericana, Junio, 1928.] † Paper, 5c.; subscription price for 12 issues of series, 50c. AR 1.12: s 41

Libraries. Bibliothecas latino-americanas; [por Charles E. Babcock]. [1928.] [1]+15+[1] p. il. (Bibliothecas americanas no. 1.) [From Bulletin, Apr. 1928.] † Paper, 5c. L. C. card 28-26489 AR 1.34: 1

Mexico [foreign trade of Mexico for 1926] latest reports from Mexican official sources. [1928.] [1]+12 p. (Foreign trade series no. 40, 1928.) † L. C. card 13-6842 AR 1.19: 40

Milk. Importancia de un abastecimiento de leche pura: [por Samuel J. Crumbine]. [1928.] ii+14 p. il. (Salud pública y puericultura no. 41. Junio de 1928.) [Del Boletín de la Unión Panamericana, Junio, 1928.] † Paper, 5c.; subscription price for 12 issues of series, 50c. AR 1.15: s 41

Peru [foreign trade of Peru for 1926] latest reports from Peruvian official sources. [1928.] [1]+14 p. (Foreign trade series no. 39, 1928.) †
L. C. card 22-26690 AR 1.19: 39

Petroleum. Importancia do schisto bituminoso na extracção petrolifera; [por William C. Whittam]. [1928.] ii+14 p. il. (Finanças, industria, commercio no. 20, Maio de 1928.) [Do Boletim da União Pan-Americana, Maio, 1928.] † Paper, 5c.; subscription price for 12 issues of series, 50c. AR 1.14: p 20

Professions. Orientação vocacional, um programma educativo; [por Harry D. Kitson]. [1928.] 12 p. il. (Educação no. 20, Junho de 1928.) [Do Boletim da União Pan-Americana, Junho, 1928. Publicado no the Nation's schools, Janeiro de 1928.] † Paper, 5c.; subscription price for 12 issues of series, 50c. AR 1.13: p 20

Rights of women. Igualdad de derechos para la mujer; [discursos por Julia Martínez y Doris Stevens]. [1928.] ii+14 p. il. (Salud pública y puericultura no. 40, Mayo de 1928.) [Del Boletín de la Unión Panamericana, Mayo, 1928.] † Paper, 5c.; subscription price for 12 issues of series, 50c. AR 1.15: s 40

Schools. Progressive schools in Latin America; [by Heloise Brainerd]. [1928.] 16 p. il. (Education no. 7.) [From Bulletin, May, 1928.] † Paper, 5c. AR 1.11: 7

Science. La ciencia y el obrero; [por James J. Davis]. [1928.] ii+14 p. il. (Finanzas, industria, comercio no. 39, Junio de 1928.) [Del Boletín de la Unión Panamericana, Junio, 1928.] † Paper, 5c.; subscription price for 12 issues of series, 50c. AR 1.14: s 39

Street lighting. El alumbrado de las calles; [por O. F. Haas]. [1928.] ii+18 p. il. (Finanzas, industria, comercio no. 38, Mayo de 1928.) [Del Boletín de la Unión Panamericana, Mayo, 1928. De Annals of American Academy of Political and Social Science, Sept. 1927.] † Paper, 5c.; subscription price for 12 issues of series, 50c. AR 1.14: s 38

PANAMA CANAL

NOTE.—Although The Panama Canal makes its reports to, and is under the supervision of the Secretary of War, it is not a part of the War Department.

Panama Canal record, v. 21, no. 44-47; June 6-27, 1928. Balboa Heights, C. Z. [1928]. p. 591-642. [Weekly.]
L. C. card 7-35328 W 79.5: 21/44-47

NOTE.—The yearly subscription rate of the Panama Canal record is 50c. domestic, and \$1.00 foreign (single issues 2c.), except in the case of Government departments and bureaus, Members of Congress, representatives of foreign Governments, steamship lines, chambers of commerce, boards of trade, and university and public libraries, to whom the Record is distributed free. The word "domestic" refers to the United States, Canada, Canal Zone, Cuba, Guam, Hawaii, Manua, Mexico, the Philippines, Porto Rico, Republic of Panama, Tutuila, and the Virgin Islands. Subscriptions will commence with the first issue of the Record in the month in which the subscriptions are received, unless otherwise requested. Remittances should be made payable to Disbursing Clerk, The Panama Canal, but should be forwarded to the Chief of Office, The Panama Canal, Washington, D. C. The name and address to which the Record is to be sent should be plainly written. Postage stamps, foreign money, and defaced or smooth coins will not be accepted.

POST OFFICE DEPARTMENT

Air mail. Air mail service [over route C. A. M. 3, effective July 5, 1928; issued by] 2d assistant Postmaster General. June 13, 1928. 1 p. oblong 32° †
P 3.2: Ai 7/8

— Air mail service [over route C. A. M. 18, effective July 10, 1928; issued by] 2d assistant Postmaster General. June 13, 1928. 1 p. oblong 24° †
P 2.2: Ai 7/9

Business reply cards and letters in business reply envelopes [regulations issued by Postmaster General, with accompanying instructions by 3d assistant Postmaster General]. June 7, 1928. 1 p. il. narrow f° (Order 7788.) †
P 1.19: 7788

How to order publications—See information following Contents

- Envelopes.* Proposal and specifications for stamped envelopes and newspaper wrappers for postal service, for 4 years, beginning Jan. 1, 1929. 1928. [1]+14 p. 4° [Bids to be opened Aug. 7, 1928.] † P 1.13: En 8/3/929
- Mail matter.* Cost ascertainment: Instruction letter A [July 1, 1928], Record of revenues, pieces, and weight of all classes of originating mail matter excepting publishers' 2d class. [1928.] 6 p. † P 4.5: A/7
- Same: Instruction letter B [July 1, 1928], Weighing of mails by classes and destinations. [1928.] 5 p. † P 4.5: B/5
- Same: Instruction letter C [July 1, 1928], Record of copies, pieces, revenues, and weights of 2d-class matter mailed by publishers and news agents. [1928.] 4 p. † P 4.5: C/4
- Same: Instruction letter C (supplemental) [July 1, 1928], Consolidation of postmaster's reports on Form 16 of copies, pieces, revenues, and weights of publishers' 2d class. [1928.] 3 p. † P 4.5: C/4/supp.
- Same: Instruction letter D [July 1, 1928], Volume tests. [1928.] 4 p. † P 4.5: D/4
- Same: Instruction letter E [July 1, 1928], Weights, or number of sacks, of incoming mails from foreign countries and United States possessions. [1928.] 3 p. † P 4.5: E/2
- Same: Instruction letter F [July 1, 1928], Time studies and expenditures [at post offices, including classified stations and branches]. [1928.] 11 p. † P 4.5: F/8
- Same: Instruction letter G [July 1, 1928], Time and expenditures for city carrier service [including carrier stations and branches]. [1928.] 3 p. † P 4.5: G/3
- Same: Instruction letter H [July 1, 1928], Tests in carrier service. [1928.] 6 p. † P 4.5: H/4
- Same: Instruction letter I [July 1, 1928], 3d and 4th class post offices. [1928.] 3 p. † P 4.5: I/4
- Same: Instruction letter K [July 1, 1928], Rural delivery service. [1928.] 3 p. † P 4.5: K/3
- Same: Instruction letter L [July 1, 1928], Measurement and apportionment of floor space [at post offices, including stations and branch offices]. [1928.] 2 p. † P 4.5: L
- Same: Instruction letter R [July 1, 1928], Railway Mail Service distribution and tests. [1928.] 5 p. † P 4.5: R/6
- Same: Instruction letter T [July 1, 1928], Large terminal R. P. O. time reports and tests. [1928.] 4 p. † P 4.5: T/3
- Same: Instruction letter U [July 1, 1928], Record of revenues by classes on drop mails and station letter-box collections by Railway Mail Service. [1928.] 3 p. † P 4.5: U/3
- Same: Instruction letter V [July 1, 1928], Railway Mail Service volume tests. [1928.] 3 p. † P 4.5: V/3
- Same: Instruction letter W [July 1, 1928], Number of sacks of incoming mails from foreign countries and United States possessions. [1928.] 2 p. † P 4.5: W/3
- Same: Instruction letter Y [July 1, 1928], Record of space used for distribution and storage purposes in R. P. O. and apartment R. P. O. cars. [1928.] 3 p. † P 4.5: Y/3
- Modification of conditions governing acceptance of nonmetered permit of matter of 1st class without stamps affixed. June 8, 1928. 1 p. oblong 32° † P 12: N 73
- Money-orders.* Stolen money-order forms; [issued by] 3d assistant Postmaster General. June 1, 1928. 1 p. narrow large 8° † P 4.2: M 74/188
- Stolen money-order forms; [issued by] 3d assistant Postmaster General. June 4, 1928. 1 p. narrow large 8° † P 4.2: M 74/189

Money-orders—Continued.

- Stolen money-order forms; [issued by] 3d assistant Postmaster General. June 11, 1928. 1 p. narrow large 8° † P 4.2: M 74/190
- Stolen money-order forms; [issued by] 3d assistant Postmaster General. June 19, 1918. 1 p. narrow large 8° † P 4.2: M 74/191
- Stolen money-order forms; [issued by] 3d assistant Postmaster General. June 22, 1928. 1 p. large 8° † P 4.2: M 74/192
- Stolen money-order forms; [issued by] 3d assistant Postmaster General. June 25, 1928. 1 p. narrow large 8° † P 4.2: M 74/193

Parcel post. Increase parcel-post facilities for Germany [amendments to Postal laws and regulations; issued by Postmaster General, with accompanying instructions by 2d and 3d assistant Postmasters General]. June 23, 1928. 1 p. f° (Order 7858.) † P 1.19: 7858

Postage. Amendment to Postal laws and regulations [of United States, edition of 1924]: Rates of postage on air mail. June 7, 1928. 1 p. oblong 24° (Order 7773.) † P 1.19: 7773

— Amendments to Postal laws and regulations [of United States, edition of 1924]: Postage on private mailing cards (post cards) 1 cent each. June 7, 1928. 1 p. oblong 48° (Order 7786.) † P 1.19: 7786

— Changes in postage rates effective July 1, 1928; [issued by] 3d assistant Postmaster General. June 7, 1928. 1 p. narrow 8° † P 4.2: P 84/10

— Postage due on short-paid matter [regulations issued by Postmaster General, with accompanying instructions by 3d assistant Postmaster General]. June 7, 1928. 1 p. 12° (Order 7787.) † P 1.19: 7787

— Postage rates, limits of weight, and maximum dimensions for articles in regular mails to foreign countries. 1928. 1 p. narrow f° † P 1.2: F 76/2

— Postage rates on 2d-class matter [regulations issued by Postmaster General, with accompanying instructions by 3d assistant Postmaster General]. June 7, 1928. 1 p. narrow f° (Order 7792.) † P 1.19: 7792

— Rate of postage on certain books mailed by and to certain public libraries, organizations, or associations. June 7, 1928. 1 p. 12° (Order 7791.) † P 1.19: 7791

— Rates of postage on 3d-class matter including rates on bulk lots of identical pieces [regulations issued by Postmaster General, with accompanying instructions by 3d assistant Postmaster General]. June 7, 1928. 1 p. narrow f° (Order 7789.) † P 1.19: 7789

— Rates of postage on 4th-class matter. June 7, 1928. 1 p. narrow large 8° (Order 7790.) † P 1.19: 7790

Postage-stamps. Issuance of new special-handling stamps delayed; [issued by] 3d assistant Postmaster General. June 22, 1928. 1 p. oblong 32° † P 4.2: Sp 3/3

— Requisitions not to be submitted for new denomination special-delivery stamps; [issued by] 3d assistant Postmaster General. June 22, 1928. 1 p. oblong 48° † P 4.2: Sp 3/4

Postal bulletin, v. 49, no. 14704-729; June 1-30, 1928. [1928.] various paging, il. f° [Daily except Sundays and holidays.] * Paper, 5c. single copy, \$2.00 a yr. L. C. card 6-5810 P 1.3: 49

Postal guide. United States official postal guide, 4th series, v. 7, no. 12; June, 1928, monthly supplement. 1928. cover-title. 110+ [2] p. il. [Includes Changes 202-216 affecting United States official postal guide for July, 1927, and Inserts 335-383 to Postal laws and regulations of United States, edition of 1924. Text on p. 2-4 of cover.] * Official postal guide, with supplements, \$1.25, foreign subscription, \$1.75; July issue, \$1.00; supplements published monthly (11 pamphlets), 50c., foreign subscription, 75c. L. C. card 4-18254 P 1.10/1: 927/12

Postmasters. Compensation to postmasters, 4th-class offices; [issued by] 1st assistant Postmaster General. June 18, 1928. 1 p. 4° † P 2.2: C 73

How to order publications—See information following Contents

Registered mail. Indemnity up to \$1,000 provided for loss, rifling, or damage of domestic registered mail effective July 1, 1928 [regulations issued by Postmaster General, with accompanying instructions by 3d assistant Postmaster General]. June 9, 1928. 1 p. f° (Order 7783.) † P 1.19: 7783

FOREIGN MAILS DIVISION

Steamboats. Schedule of steamers appointed to convey mails from United States to foreign countries, July, 1928. [June 20, 1928.] 7 p. f° [Monthly.]

* Paper, 5c. single copy, 50c. a yr.; foreign subscription, 75c.

L. C. card 25-26231

P 8.5: 928/7

POSTAL SAVINGS SYSTEM

Finger-prints. Instructions concerning finger impressions in connection with postal savings transactions. Revision of Feb. 1928. 1928. cover-title, 8 p.

(Form PS 45.) †

L. C. card 28-26268

P 19.2: F 49/2:

PURCHASING AGENT

Envelopes. Award of contracts for envelopes for use of departments of Government during fiscal year 1929. 1928. cover-title, ii+8 p. il. 4° †

P 15.2: En 8/6/929

RAILWAY MAIL SERVICE

Mail-trains. Schedule of mail trains no. 467, June 19, 1928, 3d division, Railway Mail Service, comprising District of Columbia, Maryland, North Carolina, Virginia, and West Virginia (except peninsula of Maryland and Virginia). 1928. 160 p. narrow 8° †

P 10.12/3: 467

New York City. Scheme of city distribution, New York, N. Y., for use in Railway Mail Service; corrected to June, 1928. 1928. [1]+1-10 p.+leaves 11-66+p. 67-68, narrow 12° †

P 1.18: N 42 y/8:

TOPOGRAPHY DIVISION

NOTE.—Since February, 1908, the Division of Topography has been preparing rural-delivery maps of counties in which rural delivery is completely established. They are published in two forms, one giving simply the rural free delivery routes, starting from a single given post office, and sold at 75 cents each; the other, the rural free delivery routes in an entire county, sold at 50 cents each. A uniform scale of 1 inch to 1 mile is used. Editions are not issued, but blue line print copies are produced in response to special calls addressed to the Disbursing Clerk, Post Office Department, Washington D. C. These maps should not be confused with the post route maps, for which see Monthly catalogue for February, 1928, page 630.

PRESIDENT OF UNITED STATES

Alien property. Executive order authorizing Alien Property Custodian to sell certain property at private sale [being real estate in Hanover Township, Luzerne County, Pa., belonging to Caroline Countess Zur Lippe et al. of Germany]. [June 6, 1928.] 2 p. f° ([No. 4905.]) † Pr 30.5: Al 42/50

Arizona. Executive order, Arizona [revoking Executive order of Apr. 25, 1925, which withdrew certain public lands in Arizona from settlement, etc., pending resurvey, and authorizing that said lands be opened only to entry under home stead or desert land laws by qualified ex-service men of War with Germany for a period of 91 days, after which any remaining land may be open to general public under any public land law applicable thereto]. May 26, 1928. 1 p. f° (No. 4895.) †

Pr 30.5: Ar 47/22

Coast and Geodetic Survey. Executive order [including in classified civil service positions of skilled laborer and tide observer now held by William C. Meyer and Frederik A. Kummell, respectively, in Coast and Geodetic Survey]. May 26, 1928. 1 p. f° (No. 4891.) †

Pr 30.5: M 575/2:

- Coast Guard Depot, Curtis Bay.* Executive order [authorizing that employees of Coast Guard Depot, Curtis Bay, Md., whose names appear on list furnished Civil Service Commission by direction of Secretary of Treasury in indorsement dated May 7, 1928, be included in competitive classified service]. May 22, 1928. 1 p. f° (No. 4886.) ‡ Pr 30.5: C 631/5
- Colorado.* Executive order, Colorado [withdrawing certain public lands in Colorado from settlement, etc., pending resurvey of said township]. June 2, 1928. 1 p. f° (No. 4900.) ‡ Pr 30.5: C 719/27
- Consuls.* Executive order [amending Regulations governing consular service of United States, annotated, concerning registration of American citizens]. May 26, 1928. 1 p. f° (No. 4893.) ‡ Pr 30.5: C 766/17
- Customs Service.* Executive order [creating customs station of Charlotte, N. C., as port of entry in customs collection district no. 15 (North Carolina) with headquarters at Wilmington, N. C., effective 30 days from date of this order]. May 29, 1928. 1 p. f° (No. 4899.) ‡ Pr 30.5: N 811/5
- Deer Flat Reservation.* 4th Executive order, Deer Flat Reservation, Idaho [revoking Executive order of Feb. 25, 1909, setting apart lands in Idaho as preserve and breeding ground for native birds, in so far as it affects certain lands in Idaho]. June 6, 1928. 1 p. map, f° (No. 4904.) ‡ Pr 30.5: D 36/2
- Engraving and Printing Bureau.* Executive order [authorizing transfer to appropriate subclerical positions, without change in civil service status, of those unclassified laborers in rag laundry in Bureau of Engraving and Printing who cannot be placed elsewhere in unclassified positions]. May 26, 1928. 1 p. f° (No. 4894.) ‡ Pr 30.5: En 36/2
- Foreign service.* Executive order, amending Chapter iv-8 of Instructions to diplomatic officers of United States: Regulations governing foreign service officers assigned for language study in China and Japan. [May 26, 1928.] 3 p. f° ([No. 4892.]) ‡ Pr 30.5: F 761/11
- Hulbert, Mrs. Victoria A.* Executive order [authorizing employment of Mrs. Victoria A. Hulbert as clerk at headquarters, Marine Corps, Washington, D. C.]. June 8, 1928. 1 p. f° (No. 4907.) ‡ Pr 30.5: H 876
- Idaho.* Executive order, Idaho [temporarily withdrawing certain public lands in Idaho from all forms of appropriation, pending classification and in aid of legislation]. May 21, 1928. 1 p. f° (No. 4885.) ‡ Pr 30.5: Id 1/10
- Indians.* Executive order [providing that trust period on allotments of Pawnee Indians of Oklahoma, which expires during calendar year 1928, be extended for period of 10 years, except those named in order]. May 29, 1928. 1 p. f° (No. 4898.) ‡ Pr 30.5: P 289
- McLaughlin, Mrs. Kate.* Executive order [authorizing reinstatement of Mrs. Kate McLaughlin to appropriate position in Government Printing Office]. June 6, 1928. 1 p. f° (No. 4906.) ‡ Pr 30.5: M 222
- Minnesota.* Executive order, Minnesota [temporarily withdrawing certain public lands in Minnesota from settlement, etc., for classification and in aid of proposed legislation]. May 26, 1928. 1 p. f° (No. 4889.) ‡ Pr 30.5: M 666/7
- National forests.* Executive order, Montana [revoking Executive order of Dec. 15, 1913, which reserved land in Montana for use by Forest Service as Sure-shot ranger station in connection with administration of Madison National Forest, Mont.]. June 12, 1928. 1 p. f° (No. 4910.) ‡ Pr 30.5: M 762/6
- Executive order [revoking Executive order of Dec. 22, 1924, which established Jackson National Forest, S. C., on portion of Camp Jackson military reservation, S. C.]. May 17, 1928. 1 p. f° (No. 4884.) ‡ Pr 30.5: J 139/2
- Ozark National Forest, Ark., 7th proclamation. June 13, 1928. 1 p. map, f° (No. 1839.) ‡ Pr 30.7: Oz 1/2
- Plumas National Forest, Calif., 6th proclamation. June 9, 1928. 1 p. f° (No. 1838.) ‡ Pr 30.7: P 731
- Willowa National Forest, Oreg., 6th proclamation. [June 6, 1928.] [2] p. f° ([No. 1837.]) ‡ Pr 30.7: W 159/2

- New Mexico.* Executive order, New Mexico [withdrawing certain public lands in New Mexico from settlement, etc., for classification and in aid of legislation]. June 4, 1928. 1 p. f° (No. 4901.) ‡ Pr 30.5: N 42 m 34
- Regan, Mrs. Rita C.* Executive order [authorizing appointment of Mrs. Rita C. Regan to clerkship in Boston, Mass., post office]. May 23, 1928. 1 p. f° (No. 4887.) ‡ Pr 30.5: R 261
- Sill, Mrs. Anna E.* Executive order [authorizing appointment of Mrs. Anna E. Sill to appropriate position in classified or unclassified civil service]. May 16, 1928. 1 p. f° (No. 4883.) ‡ Pr 30.5: Si 33
- Steinberg, John C.* Executive order [prolonging eligibility for reinstatement of John Charles Steinberg to appropriate position in Government service]. June 8, 1928. 1 p. f° (No. 4908.) ‡ Pr 30.5: St 34
- Utah.* Executive order, Utah [temporarily withdrawing certain public lands in Utah from settlement, etc., for classification and pending determination as to advisability of adding same to Zion National Park]. May 25, 1928. 1 p. f° (No. 4888.) ‡ Pr 30.5: Ut 1/24
- Executive order, Utah [withdrawing certain public land in Utah from settlement, etc., for use by Department of Commerce in maintenance of air navigation facilities]. May 28, 1928. 1 p. f° (No. 4896.) ‡ Pr 30.5: Ai 71/25
- Veteran preference.* Executive order [creating advisory committee whose duty will be to study, analyze, and report upon civil service rules relating to veteran preference and appointing members of such advisory committee]. June 9, 1928. 1 p. f° (No. 4909.) ‡ Pr 30.5: Ad 96
- Virgin Islands.* Executive order [directing that \$260,000, and such additional sum as may become available, be placed to credit of governor of Virgin Islands to be expended in his discretion for necessary expenses incident to occupation of and temporary government for Virgin Islands]. June 5, 1928. 1 p. f° (No. 4903.) ‡ Pr 30.5: V 819/6
- Walker, Harry W.* Executive order [authorizing appointment of Harry W. Walker as postmaster at Simsbury, Conn.]. May 26, 1928. 1 p. f° (No. 4890.) ‡ Pr 30.5: W 152
- Wyoming.* Executive order, Wyoming [revoking Executive order of Mar. 5, 1924, which withdrew certain public lands in Wyoming from settlement, etc., pending resurvey, and authorizing that said lands be opened only to entry under homestead or desert land laws by qualified ex-service men of War with Germany for period of 91 days, after which any remaining land may be open to general public under any public land law applicable thereto]. May 28, 1928. 1 p. f° (No. 4897.) ‡ Pr 30.5: W 994/38
- Executive order, Wyoming [withdrawing certain public lands in Wyoming from settlement, etc., pending resurvey of said townships]. May 16, 1928. 1 p. f° (No. 4882.) ‡ Pr 30.5: W 994/37

RAILROAD ADMINISTRATION

- Freight rates.* Before Interstate Commerce Commission, no. 12596, Pressed Steel Car Company v. director general, as agent, Baltimore & Ohio Railroad Company, et al.; motion of director general, as agent, to vacate and set aside order. 1928. cover-title, 18 p. ‡ Y 3.R 13/2: 8 P 926/7

SHIPPING BOARD

- New York, Chicago and St. Louis Railroad.* No. 5148, in circuit court of appeals for 6th circuit, Oct. term, 1927, United States v. New York, Chicago and St. Louis Railroad Company, appeal from district court, northern district of Ohio, eastern division; brief for appellant. 1928. cover-title, ii+29 p. ‡ SB 1.13: N 42y

Russell Wheel and Foundry Company. No. 5096, in circuit court of appeals for 6th circuit, *Russell Wheel & Foundry Company vs. United States*, error to district court for eastern district of Michigan; [brief for defendant in error]. 1928. cover-title, iii+60 p. † SB 1.13 : R 919

SHIPPING BOARD MERCHANT FLEET CORPORATION

Ships. Schedule of sailings, passenger, mail, and freight vessels operated for Shipping Board between United States and foreign ports, June 1-July 15, 1928, no. 79; issued by Traffic Department. [1928.] vi+26 p. il. [Monthly. Imprint date incorrectly given on back of cover as 1927.] † L. C. card 23-26331 SB 2.14 : 928/6

SMITHSONIAN INSTITUTION

NOTE.—In a recent price-list, the Smithsonian Institution publishes this notice: "Applicants for the publications in this list are requested to state the grounds for their requests, as the Institution is able to supply papers only as an aid to the researches or studies in which they are especially interested. These papers are distributed *gratis*, except where price is given, and should be ordered by the *publication numbers* arranged in sequence. The serial publications of the Smithsonian Institution are as follows: 1, Smithsonian contributions to knowledge; 2, Smithsonian miscellaneous collections; 3, Smithsonian annual reports. No sets of these are for sale or distribution, as most of the volumes are out of print. The papers issued in the series of Contributions to knowledge and Miscellaneous collections are distributed without charge to public libraries, educational establishments, learned societies, and specialists in this country and abroad; and are supplied to other institutions and individuals at the prices indicated. Remittances should be made payable to the 'Smithsonian Institution.' The Smithsonian report volumes and the papers reprinted in separate form therefrom are distributed *gratuitously* by the Institution to libraries and individuals throughout the world. Very few of the Report volumes are now available at the Institution, but many of those of which the Smithsonian edition is exhausted can be purchased from the Superintendent of Documents, Government Printing Office, Washington, D. C. The Institution maintains mailing-lists of public libraries and other educational establishments, but no *general mailing-list of individuals*. A library making application to be listed for Smithsonian publications should state the number of volumes which it contains and the date of its establishment, and have the endorsement of a Member of Congress."

The annual reports are the only Smithsonian publications that are regularly issued as public documents. All the others are paid for from the private funds of the Institution, but as they are usually regarded as public documents and have free transmission by mail they are listed in the Monthly catalogue.

Smithsonian miscellaneous collections, v. 80 [title-page and contents]. Washington, Smithsonian Institution, 1928. v p. (Publication 2969.) † Price on application. SI 1.7 : 80/t. p. & cont.

AMERICAN HISTORICAL ASSOCIATION

Report. Annual report of American Historical Association, 1924, supplement. 1928. xxiii+292 p. * Cloth, 75c. L. C. card 4-18261 SI 4.1 : 924/supp.

CONTENTS.—Writings on American history, 1924, bibliography of books and articles on United States and Canadian history published during 1924, with some memoranda on other portions of America; compiled by Grace Gardner Griffin.

— Same. (H. doc. 696, 69th Cong. 2d sess.)

NATIONAL MUSEUM

NOTE.—The publications of the National Museum comprise an annual report and three scientific series, viz., Proceedings, Bulletins, and Contributions from national herbarium. The editions are distributed to established lists of libraries, scientific institutions, and specialists, any surplus copies being supplied on application. The Proceedings are usually brief technical papers and the Bulletins generally monographs based on the Museum collections in biology, geology, and anthropology. No sets of any of these series can now be furnished.

Beginning with v. 66, the binding of volumes of Proceedings in either paper or cloth was discontinued. The separate papers will be sent to depository libraries and to others designated to receive them, as issued, and a title-page and index will be published for each volume so that the volume may be bound if desired.

Asteroidca of north Pacific and adjacent waters: pt. 2, Forcipulata (part) [with bibliography]; by Walter Kenrick Fisher. 1928. iii+245 p. il. 81 p. of pl. large 4° (Bulletin 76.) * Paper, \$1.25. L. C. card 11-35787 SI 33 : 76/2

How to order publications—See information following Contents

- Fire-making apparatus* in National Museum; by Walter Hough. 1928. cover-title, 72 p. il. 11 p. of pl. (Proceedings, v. 73, art. 14; no. 2735.) †
SI 3.6: 2735
- Meteorites.* Concerning origin of metal in meteorites; by George P. Merrill. 1928. cover-title, 7 p. 3 p. of pl. (Proceedings, v. 73, art. 21; no. 2742.) †
SI 3.6: 2742
- Moths.* New moths of family Ceruridae (Notodontidae) in National Museum; by William Schaus. 1928. cover-title, 90 p. (Proceedings, v. 73, art. 19; no. 2740.) †
SI 3.6: 2740
- Pterosauria.* New pterosaurian reptile from marine Cretaceous of Oregon; by Charles W. Gilmore. 1928. cover-title, 5 p. il. (Proceedings, v. 73, art. 24; no. 2745.) †
SI 3.6: 2745
- Sapromyzidae.* Notes on American 2-winged flies of family Sapromyzidae; by J. R. Malloch. 1928. cover-title, 18 p. il. (Proceedings, v. 73, art. 23; no. 2744.) †
SI 3.6: 2744
- Scorpions* of western part of United States, with notes on those occurring in northern Mexico [and with list of literature cited]; by H. E. Ewing. 1928. cover-title, 24 p. il. 2 p. of pl. (Proceedings, v. 73, art. 9; no. 2730.) †
SI 3.6: 2730
- Vertebrates.* Field notes on vertebrates collected by Smithsonian-Chrysler East African expedition of 1926; by Arthur Loveridge. 1928. cover-title, 69 p. 4 p. of pl. (Proceedings, v. 73, art. 17; no. 2738.) †
SI 3.6: 2738
- Zeolites* from Ritter Hot Spring, Grant County, Oreg.; [articles] by D. F. Hewett, Earl V. Shannon, and Forest A. Gonyer. 1928. cover-title, 18 p. il. 2 p. of pl. (Proceedings, v. 73, art. 16; no. 2737.) †
SI 3.6: 2737
- CONTENTS.—Introduction.—Occurrence of zeolites; by D. F. Hewett.—Description of minerals; by Earl V. Shannon and Forest A. Gonyer.

STATE DEPARTMENT

- Alien property.* Arrangement effected by exchange of notes between United States and Great Britain regarding releases of property seized under American and British trading with the enemy acts; signed [London] Jan. 4 and Feb. 23, 1927. 1928. [1]+4 p. (Treaty series 754-A.) * Paper, 5c.
L. C. card 28-26470 S 9.5/2: G 79/78
- [Circular] 1069; May 10, 1928. [1928.] 5 p. [General instruction circular to consular officers.] ‡
S 1.4/2: 1069
- Colorado River.* Equitable use of waters of lower Colorado River and Rio Grande, in response to resolution, report submitting information regarding equitable use of waters of lower Colorado River and Rio Grande. May 28, calendar day May 29, 1928. 9 p. (S. doc. 163, 70th Cong. 1st sess.) * Paper, 5c.
L. C. card 28-26496
- Diplomatic list,* June, 1928. [1928.] cover-title, ii+46 p. 24° * Paper, 5c. single copy, 50c. a yr.; foreign subscription, 65c.
L. C. card 10-16292 S 1.8: 928/6
- Extradition.* Supplementary extradition, convention between United States and Honduras; signed Tegucigalpa, Feb. 21, 1927, proclaimed June 7, 1928. 1928. 4 p. (Treaty series 761.) [English and Spanish.] * Paper, 5c.
L. C. card 28-26479 S 9.5/2: H 75/5
- Friendship.* Friendship, commerce, and consular rights, treaty of friendship, commerce, and consular rights between United States and Honduras; signed Tegucigalpa, Dec. 7, 1927. Jan. 5, 1928. 14 p. (Confidential; Senate executive C, 70th Cong. 1st sess.) [Injunction of secrecy removed May 25, 1928.] ‡
Y 1.70/1: C

Friendship—Continued.

— *Friendship, commerce, and consular rights with Latvia, treaty of friendship, commerce, and consular rights between United States and Latvia, signed Riga, Apr. 20, 1928, with interpretative protocol [signed Riga, Apr. 20, 1928] accompanying treaty. May 16, 1928. 14 p. (Confidential; Senate executive M, 70th Cong. 1st sess.) [Injunction of secrecy removed May 25, 1928.] ‡ Y 1.70/1: M*

Liquors. Prevention of smuggling of alcoholic beverages with Greece, convention to aid in prevention of smuggling of alcoholic beverages into United States concluded between United States and Greece; [signed Washington] Apr. 25, 1928. Apr. 30, 1928. 4 p. (Confidential; Senate executive I, 70th Cong. 1st sess.) [Injunction of secrecy removed May 25, 1928.] ‡ Y 1.70/1: I

SUPREME COURT

Boston and Maine Railroad. Certificate, Oct. term, 1927, no. 978, United States *vs.* Boston & Maine Railroad; no. 979, Old Colony Trust Company et al., executors [of William M. Wood], *vs.* commissioner of internal revenue, on certificate from circuit court of appeals for 1st circuit. [1928.] cover-title, i+4 p. ‡ Ju 6.7: B 657/2

[*Journal*] June 4 and 5, 1928; [slips] 106 and 107. [1928.] leaves 339-347. ‡ Ju 6.5: 927

*Official reports of Supreme Court, v. 275 U. S., no. 3; Ernest Knaebel, reporter. Preliminary print. 1928. cover-title, ii+279-482 p. 12° [Cases adjudged in Supreme Court at Oct. term, 1927 (opinions of Dec. 5, 1927, in part-Jan. 3, 1928). This number contains table of cases reported in v. 275, pts. 1-3. Text on p. 2-4 of cover. From United States reports, v. 275.] * Paper, 15c. single copy. 50c. per vol. (4 nos. to a vol.; subscription price, \$1.50 for 12 nos.); foreign subscription, 5c. added for each pamphlet. Ju 6.8/1a: 275/3*

TARIFF COMMISSION

Sugar-beets. Costs of producing sugar beets: pt. 6, Idaho, report on farmers' costs of producing sugar beets in Idaho, 1921, 1922, and 1923. [Revised edition.] 1928. vii+80 p. il. * Paper, 15c. TC 1.2: Su 3/2/pt. 6, rev. L. C. card 25-26969

TAX APPEALS BOARD

Decisions. Reports, v. 10, no. 6; Feb. 21, 1928. [1928.] vi+599-824 p. [Contains decisions promulgated Feb. 8-16, 1928.] * Paper, \$1.50 per vol. L. C. card 24-27411 Y 3.T 19: 5/10-6

NOTE.—The decisions of the Tax Appeals Board have been placed on a subscription basis and are to be issued in small pamphlets until a sufficient number have been published to make a volume. The price of these advance pamphlets will be \$1.50 per volume. Later, bound volumes, containing table of contents and index, will be issued, the price of these being given at time of publication.

TREASURY DEPARTMENT

Bonds of United States. Extract from Regulations of Treasury Department with respect to United States bonds and notes (Treasury Department circular 300, dated July 31, 1923): Extract 1, Assignments in case of death of registered holder. [1928.] 3 p. 4° ‡ T 1.4/2a: B 64/928

— Payment of 3d liberty loan at maturity. July 2, 1928. 4 p. 4° (Department circular 403; Public Debt [Commissioner].) ‡ T 1.4/2: 403

Certificates of indebtedness. United States of America, Treasury certificates of indebtedness, dated and bearing interest from June 15, 1928, series TD3-1928, 4 per cent, due Dec. 15, 1928, series TM2-1929, 3 $\frac{7}{8}$ per cent, due Mar. 15, 1929. June 6, 1928. 1 p. 4° (Department circular 400; Public Debt [Commissioner].) ‡ T 1.4/2: 400

Finance. Daily statement of Treasury compiled from latest proved reports from Treasury offices and depositaries, June 1-30, 1928. [1928.] Each 4 p. or 3 p. f° [Daily except Sundays and holidays.] †
L. C. card 15-3303 T 1.5: 928

Public debt. Statement of public debt of United States, Apr. 30, 1928. [1928.] [2] p. narrow f° [Monthly.] †
L. C. card 10-21268 T 9.9: 928/4

Telephone directory of Treasury Department [May, 1928]. 1928. ii+51 p. †
T 1.28: 928

Treasury decisions under customs, internal revenue, prohibition, and other laws, including decisions of Customs Court and Court of Customs Appeals, v. 53, no. 23-26, 1928. 1928. various paging. [Weekly. Department decisions numbered 42783-844, abstracts 6092-6305, internal revenue decisions 4159-70 (except 4169 which has been printed as supplement to Treasury decisions, for which see, below, under Internal Revenue Bureau), prohibition 33, Tariff Commission Notices 78-79, later Tariff Commission Notices 55, 60, 70, and 72, and miscellaneous (disbarments).] * Paper, 5c. single copy, \$1.50 a yr.; foreign subscription, \$2.50.
L. C. card 10-30490 T 1.11/2: 53/23-26

BUDGET BUREAU

Addresses of President of United States and director of Bureau of Budget at 15th regular meeting of business organization of Government at Memorial Continental Hall, June 11, 1928. 1928. [2]+18 p. * Paper, 5c.
L. C. card 25-26655 T 51.2: G 74/14

Claims allowed by General Accounting Office, schedules of claims allowed by various divisions of General Accounting Office. May 3, calendar day May 22, 1928. 13 p. (S. doc. 128, 70th Cong. 1st sess.) * Paper, 5c.

COAST GUARD

Boatswains. Regulations governing appointments of chief boatswains (L) in Coast Guard. [1928.] 3 p. † T 47.8: B 63

Circular 78 and 79; May 10 and 28, 1928. 1928. 1 p. and 2 p. ‡ T 47.7/3: 78, 79

Orders. General order 43; May 7, 1928. [1928.] 2 p. † T 47.5/4: 43

Pay. [Amendments] to Pay and supply instructions [Coast Guard, 1926] no. 15 and 16; Apr. 13 and May 10, 1928. [1928.] 9 p. and 1 p. †
T 47.8: P 29/3/926/amdt. 15, 16

[*Regulations* for Coast Guard, 1923] index. [Revised edition.] Mar. 1928. 34 p. [Issued in loose-leaf form for insertion in Regulations.] ‡
T 47.9: 923/ind.

COMPTROLLER OF CURRENCY

National banks. Monthly statement of capital stock of national banks, national bank notes, and Federal reserve bank notes outstanding, bonds on deposit, etc. [June 1, 1928]. June 1, 1928. 1 p. narrow f° †
L. C. card 10-21266 T 12.9: 928/6

CUSTOMS COURT

Reappraisements of merchandise by Customs Court [on May 16-June 28, 1928]: June 8 and 29, 1928. [1928.] 1031-75+[iv] p. (Reappraisal circular 48 and 49.) [Weekly; none issued May 25, June 1, 15, or 22, 1928.] * Paper, 5c. single copy, 75c. a yr.; foreign subscription, \$1.30.
L. C. card 13-2916 T 20.4/3: 48, 49

FEDERAL FARM LOAN BUREAU

- Banks and banking.* Statements of condition of Federal land banks, joint stock land banks, Federal intermediate credit banks, compiled from their reports to Federal Farm Loan Board as of Apr. 30, 1928. 1928. ii+29 p. 4° [Monthly.] †
L. C. card 28-26383 T 48.6: 928/2
- Report.* 11th annual report of Federal Farm Loan Board, year ended Dec. 31, 1927. 1928. iii+122 p. (H. doc. 324, 70th Cong. 1st sess.) * Paper, 15c.
L. C. card 18-26147

GENERAL SUPPLY COMMITTEE

- Government supplies.* Awards for definite and additional quantity supplies [fiscal year 1929]: classes 1, 3, and 10 [July 1-Sept. 30, 1928]. [1928.] 29 p. 4° †
T 45.6: 929/1
- Specifications and proposals for supplies [fiscal year 1929]: class 8 [Gasoline and kerosene, July 1-Sept. 30, 1928]. [1928.] 2 p. 4° †
T 45.5/18: 8/2
- Same [Oct. 1-Dec. 31, 1928]. [1928.] 2 p. 4° † T 45.5/18: 8/3
- Same [Jan. 1-Mar. 31, 1929]. [1928.] 2 p. 4° † T 45.5/18: 8/4
- Same [Apr. 1-June 30, 1929]. 1928.] 2 p. 4° † T 45.5/18: 8/5

GOVERNMENT ACTUARY

- Bonds of United States.* Market prices and investment values of outstanding bonds and notes [of United States, May, 1928]. June 1, 1928. 5 p. 4° (Form A.) [Monthly.] †
T 50.5: 928/5

INTER-AMERICAN HIGH COMMISSION

- Stock companies.* Juridical status of foreign corporations in American republics [report of 6th International Conference of American States; published by] Central Executive Council of Inter American High Commission. [Reprint] 1928. cover-title, vii+128 p. [Spanish and English.] * Paper, 20c.
L. C. card 28-26339 T 1.23/2: C 81/4/928

INTERNAL REVENUE BUREAU

- Income tax.* Income, profits, and estate taxes. computation of income, war-profits, excess-profits, and estate taxes in cases where property is or has been in custody of United States under trading with the enemy act, and collection and payment of internal-revenue taxes from such property. [1928.] 12 p. ([Treasury decision] 4168.) [From Treasury decisions, v. 53, no. 26.] †
T 1.11/2a: In 2/52
- Internal revenue bulletin.* Internal revenue bulletin, v. 7, no. 23-26; June 4-25, 1928. 1928. various paging. [Weekly.] * Paper, 5c. single copy (for subscription price see note below).
L. C. card 22-26051 T 22.23/1: 928/23-26
- NOTE.—The Internal revenue bulletin service for 1928 will consist of weekly bulletins and semiannual cumulative bulletins. The weekly bulletins will contain the rulings and decisions to be made public and all Treasury Department decisions (known as Treasury decisions) pertaining to internal revenue matters. The semiannual cumulative bulletins will contain all rulings and decisions (including Treasury decisions) published during the previous 6 months. The complete bulletin service may be obtained, on a subscription basis, from the Superintendent of Documents, Government Printing Office, Washington, D. C., for \$2.00 a yr.; foreign subscription, \$2.75.
- Internal revenue bulletin, cumulative bulletin VI-2, July-Dec. 1927. [1928.] ix+425 p. [Semiannual.] * Paper, 40c. (for subscription price see note above).
L. C. card 22-27420 T 22.25: 927/2
- Internal revenue districts.* List of collection districts with names and addresses of collectors. Revised May 16, 1928. 1928. [1]+22 p. †
L. C. card 28-26471 T 22.6: 928

How to order publications—See information following Contents

Internal revenue laws in force Apr. 1, 1927, with appendix containing laws of general nature and miscellaneous provisions applicable to administration of internal revenue laws. Compilation of 1927. 1928. li+1630 p. (Treas. Dept. doc. 2981.) [Short titles of revenue acts and other acts used for brevity throughout compilation given on verso of front cover.] * Cloth, \$2.00.
L. C. card 28-26418 T 22.9: 927

Internal revenue news, v. 1, no. 12; June, 1928. 1928. cover-title, 24 p. [Monthly. Text on p. 2 of cover.] * Paper, 5c. single copy, 50c. a yr.; foreign subscription, 75c.
L. C. card 27-26746 T 22.33: 1/12

Tobacco. Regulations 8, relating to taxes on tobacco, snuff, cigars, and cigarettes, also on cigarette papers and tubes and purchase and sale of leaf tobacco under Revised statutes and subsequent acts. Revised Apr. 1928. 1928. viii+165 p. * Paper, 25c.
L. C. card 28-26389 T 22.17: 8/17

— Regulations 73, relating to exportation without payment of tax of tobacco manufactures, oleomargarine, adulterated butter, mixed flour, and playing cards, shipments to possessions of United States, and drawback on tobacco manufacturers and stills exported, or shipped to Porto Rico or Philippine Islands, under internal revenue laws. 1928. iv+21 p. * Paper, 5c.
L. C. card 28-26433 T 22.17: 73

LOANS AND CURRENCY DIVISION

Bonds of United States. Caveat list of United States registered bonds and notes. June 1, 1928. [1928.] 69 p. f° [Monthly.] † T 26.7: 928/6

Money. Circulation statement of United States money, Mar. 31, 1928. 1928. 1 p. oblong 8° [Monthly.] †
L. C. card 10-21267 T 26.5: 928/4

— Same, May 31, 1928. 1928. 1 p. oblong 8° [Monthly.] † T 26.5: 928/6

PUBLIC HEALTH SERVICE

Alcoholism and drug addiction as seen in United States marine hospitals; by H. McG. Robertson. 1928. 4 p. (Reprint 1218.) [From Public health reports, Apr. 6, 1928.] * Paper, 5c.
L. C. card 28-26486 T 27.6/a: 1218

Blacktongue. Further study of experimental blacktongue with special reference to blacktongue preventive in yeast [with list of references]; by Joseph Goldberger, G. A. Wheeler, R. D. Lillie, and L. M. Rogers. 1928. ii+38 p. (Reprint 1216.) [From Public health reports, Mar. 23, 1928.] * Paper, 10c.
L. C. card 28-26485 T 27.6/a: 1216

Health officers. Whole-time county health officers, 1928 [directory]. 1928. 8 p. (Reprint 1226.) [From Public health reports, May 4, 1928.] * Paper, 5c.
L. C. card 25-26718 T 27.6/a: 1226

Hygiene, Public. Municipal ordinances and regulations pertaining to public health, 1923-26; compiled by William Fowler. 1928. xi+237 p. il. (Supplement 68 to Public health reports.) * Paper, 35c.
L. C. card 21-26956 T 27.6/2: 68

— Transactions of 25th annual Conference of State and Territorial Health Officers with United States Public Health Service, held at Washington, D. C., May 20 and 21, 1927. May, 1928. vi+108 p. il. (Public health bulletin 178.) * Paper, 20c.
L. C. card 6-35322 T 27.12: 178

Malaria, lessons on its cause and prevention for use in schools, by H. R. Carter; [revised by J. A. Le Prince and T. H. D. Griffiths]. Revised edition, Apr. 1928. 1928. 18 p. 4 p. of pl. (Supplement 18 to Public health reports.) * Paper, 10c.
L. C. card 28-26377 T 27.6/2: 18/8

National Leper Home (United States Marine Hospital), Carville, La., review of more important activities during fiscal year 1927; by O. E. Denney. 1928. [1]+7 p. 2 p. of pl. (Reprint 1219.) [From Public health reports, Apr. 6, 1928.] * Paper, 5c.
L. C. card 28-26487

T 27.6/a: 1219

Public health reports, v. 43, no. 22-26; June 1-29, 1928. 1928. [xix]+1321-1711 p. il. [Monthly.] * Paper, 5c. single copy, \$1.50 a yr.; foreign subscription, \$2.75.

L. C. card 6-25167

T 27.6:43/22-26

SPECIAL ARTICLES.—No. 22. Current world prevalence of communicable diseases.—Loosely bound sulphur in pituitary extracts [with list of references]; by M. X. Sullivan and M. I. Smith.—Court decision relating to public health.—No. 23. Study of blacktongue-preventive action of 16 foodstuffs, with special reference to identity of blacktongue of dogs and pellagra of man [with list of references]; by Joseph Goldberger, G. A. Wheeler, R. D. Lillie, and L. M. Rogers.—No. 24. Health of workers in dusty trades.—Sewage-polluted surface waters as source of water supply; by H. W. Streeter.—Court decisions relating to public health.—No. 25. Occupational mortality among males in England and Wales, 1921-23, summary of report of registrar general; by Rollo H. Britten.—No. 26. Unit for scarlet fever streptococcus antitoxin [with list of references]; by R. E. Dyer.—Current world prevalence of communicable diseases.—Court decision relating to public health.

NOTE.—This publication is distributed gratuitously to State and municipal health officers, etc., by the Surgeon General of the Public Health Service, Treasury Department. Others desiring these reports may obtain them from the Superintendent of Documents, Washington, D. C., at the prices stated above.

Rural health service. Extent of rural health service in United States, 1924-28; by L. L. Lumsden. 1928. [1]+14 p. il. (Reprint 1220.) [From Public health reports, Apr. 13, 1928.] * Paper, 5c.

L. C. card 25-26666

T 27.6/a: 1220

Sickness. Causes of illness at different ages, Hagerstown, [Md.] morbidity studies no. 7; by Edgar Sydenstricker. 1928. [1]+8 p. il. (Reprint 1225.) [From Public health reports, May 4, 1928.] * Paper, 5c.

L. C. card 27-26048

T 27.6/a: 1225

Sludge digestion. Effect of certain trade waste on sludge digestion; by Willem Rudolfs. 1928. 8 p. il. (Reprint 1223.) [From Public health reports, Apr. 20, 1928.] * Paper, 5c.

L. C. card 28-26509

T 27.6/a: 1223

— Effect of salt on sludge digestion [with list of references]; by Willem Rudolfs. 1928. 8 p. il. (Reprint 1221.) [From Public health reports, Apr. 13, 1928.] * Paper, 5c.

L. C. card 28-26488

T 27.6/a: 1221

VENEREAL DISEASES DIVISION

Kansas. Study of venereal disease prevalence in 22 Kansas counties [with list of references]; by Earle G. Brown. 1928. 8 p. il. (Reprint 9.) [From Venereal disease information, v. 9, no. 5, May, 1928.] * Paper, 5c.

T 27.26/a: V 555/3

TREASURER OF UNITED STATES

Paper money. Monthly statement, paper currency of each denomination outstanding May 31, 1928. June 1, 1928. 1 p. oblong 24" †

T 40.8: 928/5

VETERANS' BUREAU

Medical bulletin. United States Veterans' Bureau medical bulletin, v. 4, no. 6, June, 1928; B. W. Carr, editor. 1928. viii+503-580 p. 2 pl. 12 p. of pl. [Monthly.] * Paper, 15c. single copy, \$1.50 a yr.; foreign subscription, \$2.15.
L. C. card 25-26672

VB 1.16: 4/6

SPECIAL ARTICLES.—Basal lesions in pulmonary tuberculosis, with report of 7 cases [and with list of references; by] W. A. Colton.—Pulmonary hydatid cyst, with hysterical manifestations [with list of references; by] Benjamin Apfelberg.—Early diagnosis as influenced by physical continuity of various necessary departments; [by] W. B. Swackhamer.—Acute phase of schizophrenia [with list of references; by] J. C. Hudgens.—Foci of infection in infectious arthritis; [by] Sterling Bockoven.—Constant 2, 1 heart block with mild Stokes-Adams syndrome; [by] M. T. Moorehead.—Pernicious

How to order publications—See information following Contents

Medical bulletin—Continued

anemia and its treatment [with bibliography; by] David L. Liberman.—Nephritis in far advanced pulmonary tuberculosis; [by] J. A. René.—Psychometric methods (continued); [by] G. V. N. Dearborn.—Bronchial asthma relieved by removal of oral focal infection; [by] I. W. Whitaker.—Oral infection in mental patients; [by] C. R. Hillier.—Impaction of bran in gastrointestinal canal; [by] E. J. Butzke, H. O. Barker, J. R. Boswell, and T. E. Drewett.—Standardization of clinical laboratory work in hospitals and regional offices: Examination of gastric contents.—Mental hygiene, lecture to nurses; [by] David M. Gardner.—Therapeutic occupation for psychotics; [by] A. L. Roberts.—Occupational therapy helped to win fight; [by] Eunice M. Cates.

— Same, v. 4, no. 7, July, 1928; B. W. Carr, editor. 1928. viii+581-651 p. il. 2 pl. [Monthly.] VB 1.16: 4/7

SPECIAL ARTICLES.—Address of Director [of Veterans' Bureau] Frank T. Hines at 8th conference of Medical Council.—Address of medical director, B. W. Black, to Medical Council.—Artificial pneumothorax in Veterans' Bureau; [by] Philip B. Matz.—Effects of changes in altitude on pneumothorax cases; [by] Eugene A. Gatterdam.—Pneumothorax, spontaneous bilateral, with report of 3 cases [and with list of references; by] C. C. Benedict.—Intrathoracic pressure and pleural exudate in artificial pneumothorax; [by] Homer van Horne.—Psychometric methods (continued); [by] G. V. N. Dearborn.—Multiple neuritis [with bibliography; by] Delmar Goode.—Pneumochi-ventriculography; [by] A. R. Woods.—Epiglottis retractor; [by] A. G. Morse.—Unusual dental anomaly [with list of references; by] C. S. Klinkert.—Case of bilateral spontaneous pneumothorax, tuberculous, with recovery [with list of references; by] Chester M. Hazen.—Tnlaremia [with list of references; by] H. C. Watts.—Nurse in neuropsychiatric hospital; [by] Ethel A. Carroll.—Occupational therapy for psychotic patients; [by] Lorin F. Wood.

WAR DEPARTMENT

Army regulations.

NOTE.—The Army regulations are issued in pamphlet form for insertion in loose-leaf binders. The names of such of the more important administrative subjects as may seem appropriate, arranged in proper sequence, are numbered in a single series, and each name so numbered constitutes the title and number of a pamphlet containing certain administrative regulations pertaining thereto. Where more than one pamphlet is required for the administrative regulations pertaining to any such title, additional pamphlets will be issued in a separate sub-series.

- 15-5. Adjutant General's Department: General provisions; June 30, 1928. [1928.] 4 p. [Supersedes AR 15-5, Jan. 30, 1924.] * Paper, 5c. W 1.6/1: 15-5/2
- 20-30. Inspector General's Department: Investigations; June 16, 1928. [1928.] 4 p. [Supersedes AR 20-30, Apr. 23, 1923.] * Paper, 5c. W 1.6/1: 20-30/3
- 30-450. Quartermaster Corps: Public animals; June 6, 1928. 1928. 1 p. [Supersedes AR 30-450, June 6, 1927.] * Paper, 5c. W 1.6/1: 30-450/3
- 30-965. Same: Transportation of animals, Changes 2; Apr. 30, 1928. [1928.] 2 p. [Supersedes AR 30-965, Changes 1, Sept. 11, 1924.] † W 1.6/2: 30-965/ch.2
- 30-1325. Same: Care and use of gasoline on War Department vessels; June 18, 1928. 1928. 1 p. * Paper, 5c. W 1.6/1: 30-1325
- 30-3010. Same: Price list of china and glassware; June 30, 1928. 1928. 1 p. [Supersedes AR 30-3010, June 30, 1927.] * Paper, 5c. W 1.6/1: 30-3010/6
- 35-320. Finance Department: Agent officers, Changes 4; July 2, 1928. [1928.] 2 p. [Supersedes AR 35-320, Changes 3, July 2, 1927.] † W 1.6/2: 35-320/ch.4
- 35-780. Same: Proceeds of sales which must be deposited to credit of treasurer of United States, Changes 1; June 18, 1928. 1928. 1 p. † W 1.6/2: 35-780/ch.1
- 35-1440. Same: Loss of pay during absence due to diseases resulting from misconduct; June 18, 1928. [1928.] 2 p. [Supersedes AR 35-1440, Nov. 16, 1926.] * Paper, 5c. W 1.6/1: 35-1440/3
- 35-1480. Same: Aviation pay, officers and enlisted men, Changes 1; July 2, 1928. 1928. 1 p. † W 1.6/2: 35-1480/ch.1
- 35-4120. Same: Expenses of courts-martial, courts of inquiry, military commissions, and retiring boards, Changes 1; June 30, 1928. 1928. 1 p. † W 1.6/2: 35-4120/ch.1
- 35-4220. Same: Subsistence and rental allowances for commissioned officers, warrant officers, members of Army Nurse Corps, and contract surgeons, Changes 1; June 25, 1928. [1928.] 2 p. † W 1.6/2: 35-4220/2/ch.1
- 35-6660. Same: Sales of property; May 21, 1928. [1928.] 9 p. [Supersedes AR 35-6660, Jan. 7, 1926, including Changes 1, July 2, 1927.] * Paper, 5c. W 1.6/1: 35-6660/3
- 35-7220. Same: Claims in favor of United States on account of damages to Government property; May 7, 1928. [1928.] 5 p. * Paper, 5c. W 1.6/1: 35-7220
- 40-500. Medical Department: Administration of hospitals, general provisions, Changes 3; June 30, 1928. [1928.] 4 p. [Supersedes AR 40-500, Changes 2, July 2, 1927.] † W 1.6/2: 40-500/ch.3
- 95-45. Air Corps: Matériel Division; June 18, 1928. 1928. 1 p. * Paper, 5c. W 1.6/1: 95-45

Army regulations—Continued.

- 105-210. Signal Corps: Meteorological service; June 11, 1928. [1928.] 2 p. [Supersedes AR 105-210, Nov. 12, 1921.] * Paper, 5c. W 1.6/1: 105-210/2
- 345-900. Military records: Monthly rosters, Changes 1; June 18, 1928. 1928. 1 p. † W 1.6/2: 345-900/2/ch.1
- 600-90. Personnel: Manufacture and sale of decorations, service medals, badges, ribbons, lapel buttons, etc.; June 30, 1928. [1928.] 2 p. * Paper, 5c. W 1.6/1: 600-90
- 600-550. Same: Deceased, Changes 2; June 25, 1928. [1928.] 2 p. [Supersedes AR 600-550, Changes 1, June 1, 1927.] † W 1.6/2: 600-550/ch.2
- 605-5. Commissioned officers: Appointment in Regular Army, except in Medical Department and except chaplains, Changes 2; May 31, 1928. 1928. 1 p. [Supersedes AR 605-5, Changes 1, Dec. 18, 1926.] † W 1.6/2: 605-5/3/ch.2
- 605-115. Same: Leaves of absence and delays, Changes 3; June 30, 1928. [1928.] 3 p. [Supersedes AR 605-115, Changes 2, July 2, 1927.] † W 1.6/2: 605-115/2/ch.5
- 605-140. Same: Purchase of private mounts from and by Government; June 30, 1928. [1928.] 3 p. [Supersedes AR 605-140, July 2, 1927.] * Paper, 5c. W 1.6/1: 605-140/3
- 605-200. Same: Boards for classification, Changes 2; Apr. 30, 1928. [1928.] 3 p. [Supersedes AR 605-200, Changes 1, Mar. 31, 1927.] † W 1.6/2: 605-200/ch.2
- 610-5. Warrant officers: General provisions, Changes 1; June 25, 1928. [1928.] 2 p. † W 1.6/2: 610-5/ch.1
- 615-275. Enlisted men: Furloughs, passes, and delays; May 28, 1928. [1928.] 3 p. [Supersedes AR 615-275, Sept. 26, 1921, including Changes 2, Apr. 25, 1924.] * Paper, 5c. W 1.6/1: 615-275/2
- 775-10. Ammunition allowances: Small arms and miscellaneous; May 7, 1928. [1928.] 26 p. [Supersedes AR 775-10, Dec. 31, 1925.] * Paper, 5c. W 1.6/1: 775-10/2

Technical regulations.

NOTE.—The Technical regulations are issued in pamphlet form for insertion in loose-leaf binders. They will consist of a series of pamphlets containing regulations of a technical nature, such as descriptions of, instructions for the care of, instructions for the handling of, and the proper nomenclature of arms, matériel, and equipment of the various branches. This series will include the class of publications heretofore known as handbooks. Technical regulations will be numbered in the same manner as are Training regulations, but 1000 will be added to the general subject numbers, i. e., Training regulations will appear as TR 445-270 and Technical regulations as TR 1445-270.

- 1360-3A. Antiaircraft ammunition: Ammunition for 3-inch antiaircraft guns, M1917, M1918, and M1925, prepared under direction of chief of ordnance; Mar. 19, 1928. [1928.] 26 p. il. * Paper, 5c. W 1.22: 1360-3A

Training regulations.

NOTE.—The Training regulations are issued in pamphlet form for insertion in loose-leaf binders.

- 405-550. Medical Department: Collecting company, prepared under direction of surgeon general; Mar. 16, 1928. [1928.] 52 p. il. * Paper, 10c. W 1.21: 405-550
- 420-20. Infantry: Dismounted ceremonies, prepared under direction of chief of infantry; Apr. 2, 1928. [1928.] 21 p. [Supersedes TR 420-20, June 9, 1924, including Changes 1, Feb. 15, 1926, and Changes 2, Jan. 3, 1927.] * Paper, 5c. W 1.21: 420-20/2

ADJUTANT GENERAL'S DEPARTMENT

Military communications. Basic signal communication, students manual for all arms; prepared under direction of chief signal officer. Reprint [with changes] 1928. v+86 p. il. 1 pl. (United States Army training manual 20.) * Cloth, 30c. W 3.39/1: 20/2

U. S. Army recruiting news, bulletin of recruiting information issued by direction of Adjutant General of Army, v. 10, no. 11 and 12; June 1 and 15, 1928. [Recruiting Publicity Bureau, Governors Island, N. Y., June 1 and 15, 1928.] Each 16 p. il. 4° † Recruiting Publicity Bureau, Governors Island, N. Y. L. C. card War 22-1 W 3.45: 928/11, 12

AIR CORPS

Air navigation maps

Kansas City, Mo., to Muskogee, Okla.; air navigation map no. 24 (experimental). Scale 10 m.=1.3 in., scale 1:500,000. Engineer Reproduction Plant, Army, Washington Barracks, D. C., 1924, [revised] 1928. 35.6×10.2 in. † 35c., Aeronautics Branch, Commerce Dept. W 87.22/2: 24

How to order publications—See information following Contents

Omaha, Nebr. Omaha to North Platte, Nebr.; air navigation map no. 11 (experimental). Scale 10 m.=1.3 in., scale 1:500,000. Engineer Reproduction Plant, Army, Washington Barracks, D. C., 1925 [reprint 1928]. 37.2×10.2 in. † 35c., Aeronautics Branch, Commerce Dept. W 87.22/2:11

MATÉRIEL DIVISION

Airplane spinning characteristics, Airplane Branch [report, with list of references]; by H. A. Sutton, 1928. iii+32 p. il. 2 pl. 4° (Air Corps. Air Corps information circular, v. 7, no. 613, Feb. 15, 1928.) ‡ W 87.11/2:7/613

ENGINEER DEPARTMENT

Chehalis River, Wash., report on preliminary examination and survey of Chehalis River, Wash. May 21, 1928. 21 p. 3 maps. (H. doc. 315, 70th Cong. 1st sess.) * Paper, 10c.

Great Lakes, connecting waters, principal harbors, and river channels, report on preliminary examination and survey of Great Lakes, their connecting waters, principal harbors, and river channels. Apr. 30, 1928. 92 p. 4 maps. (H. doc. 253, 70th Cong. 1st sess.) * Paper, 20c.
L. C. card 28-26494

Puget Sound and tributary waters, Wash., report on preliminary examination and plan and estimate of cost of improvement of Puget Sound and tributary waters, Wash., particularly in respect to condition of channels and mouths of such rivers, with view to clearing of such channels and mouths of sand bars and other obstructions by use of suction dredge or otherwise. May 18, 1928. 23 p. (H. doc. 307, 70th Cong. 1st sess.) * Paper, 5c.

St. Lawrence River between Ogdensburg, N. Y., and Lake Ontario, report on preliminary examination and survey of St. Lawrence River between Ogdensburg, N. Y., and Lake Ontario. May 21, 1928. 17 p. map. (H. doc. 316, 70th Cong. 1st sess.) * Paper, 10c.

Skagit River, Wash., report on preliminary examination of Skagit River, Wash. May 19, 1928. 17 p. map. (H. doc. 311, 70th Cong. 1st sess.) * Paper, 10c.

Skipanon River. Skipanon Channel, Oreg., report on preliminary examination and survey of Skipanon channel, Oreg. May 11, 1928. 19 p. map. (H. doc. 278, 70th Cong. 1st sess.) * Paper, 5c.

Stilaguamish River, Wash., report on preliminary examination and survey of Stilaguamish River, Wash. May 19, 1928. 13 p. map. (H. doc. 312, 70th Cong. 1st sess.) * Paper, 15c.

Umpqua River and entrance, Oreg., report on preliminary examination of Umpqua River and entrance, Oreg. May 21, 1928. 18 p. map. (H. doc. 317, 70th Cong. 1st sess.) * Paper, 10c.

Waddington Harbor, N. Y., report on preliminary examination and survey of Waddington Harbor, N. Y. May 22, 1928. 12 p. map. (H. doc. 322, 70th Cong. 1st sess.) * Paper, 10c.

NORTHERN AND NORTHWESTERN LAKES SURVEY

NOTE.—Charts of the Great Lakes and connecting waters and St. Lawrence River to the international boundary at St. Regis, of Lake Champlain, and of the New York State canals are prepared and sold by the U. S. Lake Survey Office, Old Customhouse, Detroit, Mich. Charts may also be purchased at the following U. S. engineer offices: 710 Army Building, New York, N. Y.; 467 Broadway, Albany, N. Y.; 540 Federal Building, Buffalo, N. Y.; and Canal Office, Sault Ste. Marie, Mich. A catalogue (with index map), showing localities, scales, prices, and conditions of sale, may be had upon application at any of these offices.

A descriptive bulletin, which supplements the charts and gives detailed information as to harbors, shore lines and shoals, magnetic determinations, and particulars of changing conditions affecting navigation, is issued free to chart purchasers, upon request. The bulletin is revised annually and issued at the opening of navigation (in April), and supplements thereto are published monthly during the navigation season.

Complete sets of charts and publications may be seen at the U. S. engineer offices in Duluth, Minn., Milwaukee, Wis., Chicago, Ill., Grand Rapids, Mich., Cleveland, Ohio, and Oswego, N. Y., but they are obtainable only at the sales offices above mentioned.

How to order publications—See information following Contents

Great Lakes. Supplement 2, June 22, 1928, corrections and additions to Bulletin 37; to supplement information given upon charts of Great Lakes. U. S. Lakes Survey Office, Detroit, Mich. [June 16, 1928]. p. 1-3+leaves 4-11+ [2] p. 4' † W 33.3: 37/supp. 2

RIVERS AND HARBORS BOARD

Panama Canal and its ports. 1928. x+72 p. il. 2 pl. 16 p. of pl. 3 maps. (Port ser es 22.) [Prepared in cooperation with Operations Bureau, Shipping Board.] * Paper, 35c. W 7.21: 22

MEDICAL DEPARTMENT

Army School of Nursing. 10th annual announcement of Army School of Nursing, Army Medical Center, Walter Reed General Hospital, Washington, D. C., 1928-29. 1928. iv+20 p. 1 pl. map. † W 44.2: N 93/929-

NOTE.—The annual announcement for 1926-27 was designated the 7th annual announcement but the numbering has been revised, with this issue for 1928-29, to indicate the correct number of years that the Army School of Nursing has been in existence, the date of organization being May 25, 1918. The numbers 8th and 9th will therefore be omitted from this series of annual announcements.

MILITIA BUREAU

National Guard regulations. †
L. C. card War 26-7

NOTE.—The new National Guard regulations are being printed as they are prepared and approved regardless of serial numbers of the several pamphlets which, when completed, will include the revision of the 1922 Regulations.

15. Organization; Apr. 1, 1928. [1928.] 12 p. [Supersedes NGR15, July 1, 1926, and Changes 1 and 2.] W 70.7/4: 15/3:
75-6. [Federal property: Expendable property] Changes 1; June 1, 1928. 1928. 1 p. W 70.7/4: 75-6/ch. 1

ORDNANCE DEPARTMENT

Ordnance provision system. Ordnance catalogue (ordnance provision system): Group A, Major items; Apr. 5, 1928. [1928.] 4 p. (Standard nomenclature list A-1.) [Supersedes Standard nomenclature list A-1, Oct. 27, 1926.] † W 34.23: A-1/2

— Ordnance provision system: Group A, Schedule of reviews for Group A; Apr. 5, 1928. [1928.] 2 p. ([Standard nomenclature list A, schedule of reviews.]) [Supersedes Schedule of reviews for Group A, Oct. 27, 1926.] † W 34.23: A/2

— Same: Group B, Schedule of reviews for Group B; May 14, 1928. [1928.] 2 p. ([Standard nomenclature list B, schedule of reviews.]) [Supersedes Schedule of reviews for Group B, May 20, 1927.] † W 34.23: B/3

— [Same: Group G] Repair body, M1918, Changes 1; May 15, 1928. [1928.] 7 p. (Standard nomenclature list G-S [changes 1.]) † W 34.23: G-8/ch. 1

— Same: Group S, Schedule of reviews for Group S; May 15, 1928. 1928. 1 p. ([Standard nomenclature list S, schedule of reviews.]) [Supersedes Schedule of reviews for Group S, C. O. P. S. no. 150, July 15, 1921.] † W 34.23: S

How to order publications—See information following Contents



Index to
Monthly Catalogue
United States
Public Documents

Nos. 391-402
July, 1927-June, 1928

ISSUED BY THE
SUPERINTENDENT OF DOCUMENTS



WASHINGTON
1929



INDEX

TO MONTHLY CATALOGUE, JULY, 1927-JUNE, 1928

NOTE.—Entries appear in this index (1) under names of Government or corporate authors; (2) under personal authors; (3) under series titles or titles of publications, if distinctive; (4) under subjects. Specific subjects are not duplicated under the Government authors.

The list of page numbers immediately following the name of any Executive Department, bureau, office, etc., refers to all entries under the corresponding center head on those pages of the Monthly Catalogue proper.

Inclusive paging is not given.

| A | Page | | Page |
|---|----------------|--|------------------------------|
| A. B. A. Independent Oil & Gasoline Co..... | 870 | Academic degrees, <i>see</i> Degrees (colleges, universities, etc.). | |
| A. E. F., <i>see</i> American Expeditionary Forces. | | Academic dissertations, <i>see</i> Dissertations (academic). | |
| A. J. H., <i>see</i> Henry, Alfred J. | | Academies, statistics, 1925-26..... | 603 |
| Aamodt, O. S., inheritance in wheats..... | 203, 211 | Academy of Sciences, <i>see</i> National Academy of Sciences. | |
| Aarhus Harbor, chart..... | 249 | Acala cotton, <i>see</i> Cotton. | |
| Åslander, Alfred, sulphuric acid weed spray..... | 4, 72 | Accident bulletin, Interstate Commerce Comn. | 365 |
| Abaco islands, chart..... | 248 | Accidents: | |
| Abashiri Byochi, chart of north coast..... | 1051 | air accidents and casualties..... | 921 |
| Abberger, George W., relief..... | 985 | aviation crashes at Pensacola, 1927..... | 496, 497 |
| Abbot, C. G.: | | coal-mine fatalities in U. S., 1926..... | 282 |
| high frequency rays, introduction..... | 190 | coke-oven accidents, 1926..... | 411 |
| on evolution of stars..... | 191 | cost to employer..... | 117 |
| statement rel. to first airplane..... | 1107 | eye examination factor in reduction..... | 497 |
| sun rays, in Africa, Chile and California..... | 898 | industrial accidents, 1922-23..... | 372 |
| sun rays, influence on plants, etc..... | 191 | industrial accidents to women..... | 117 |
| <i>see also</i> Astrophysical Observatory. | | metal-mine accidents in U. S., 1925..... | 85 |
| Abbott, C. J., bridge across Ohio River..... | 427, 582, 670 | mine accidents due to explosives..... | 85 |
| Abbott, W. S., external parasites of poultry..... | 786 | quarry accidents in United States, 1925..... | 19 |
| Abbott, William M., <i>v.</i> United States..... | 1016 | statistics, Mines Bur. publications..... | 19, 85 |
| Abdomen: | | to American seamen, settlement..... | 1129 |
| Hodgkin's disease..... | 247 | <i>see also</i> Collisions at sea—Employers' liability and workmen's compensation—Industrial accidents and hygiene series—Railroad accidents—Safety of life. | |
| wounds and injuries..... | 246, 247 | Acclimatization study, fishes and amphibians..... | 660 |
| Aberdeen, Miss., bridge..... | 429, 544, 585 | Accounting: | |
| Aberdeen, Ohio, bridges..... | 427, 583, 670 | budget, publications for sale..... | 462, 1112 |
| Aberdeen, S. Dak.: | | farm accounts, publications for sale..... | 225, 1020 |
| Commercial Club— | | farm cost accounting system..... | 4 |
| grain..... | 34 | numbers for Navy..... | 1135 |
| Aberdeen & Rockfish R. R.: | | nurse's point of view..... | 247 |
| locomotives..... | 1120 | under Federal farm loan act..... | 24 |
| notes..... | 30 | uniform system for steam roads, order..... | 96 |
| rates..... | 32, 471 | <i>see also</i> names of Departments, bureaus, etc. | |
| rates on— | | Accounting bulletin..... | 1135 |
| baskets..... | 1025 | Accounting Office, <i>see</i> General Accounting Office. | |
| cement..... | 467, 868 | Accounts: | |
| coal..... | 296, 869 | of U. S. marshals and commissioners..... | 432, |
| cotton..... | 32, 869 | prompt rendition, to require..... | 1001, 1100 |
| hides and skins..... | 1030 | <i>see also</i> Accounting— <i>also</i> names of Departments, bureaus, etc. | 951 |
| strawboard..... | 111 | Accounts and Collections Unit, Internal Revenue Bur..... | 1069 |
| Abernethy, Charles L., statement..... | 967 | Accounts Bureau, Navy Dept., <i>see</i> Supplies and Accounts Bureau, Navy Dept. | |
| Abilene & Southern Ry.: | | Accounts Committee, House: | |
| rates on— | | abolishing useless offices, etc..... | 346 |
| cotton..... | 469 | reports..... | 416, 417, 546, 806, 942, 943 |
| cotton-seed..... | 101, 1027 | Accounts Division, Justice Dept..... | 618 |
| horses..... | 736 | Acetaldehyde in Bartlett pears..... | 532, 647 |
| posts..... | 873 | Acetic acid as soil disinfectant..... | 783, 915 |
| potatoes..... | 873 | Acetic anhydride-sulphuric acid test..... | 514 |
| wool..... | 1125 | Achelis, George, heir, <i>v.</i> Germany..... | 634 |
| Aborigines, <i>see</i> Indians. | | | |
| Abortion of cattle..... | 73 | | |
| Abrasives: | | | |
| coated products, elimination of waste..... | 1093 | | |
| materials in 1926..... | 340 | | |
| Absaroka National Forest, additions..... | 697, 931, 1012 | | |
| Abscesses: | | | |
| appendix abscess versus pyonephrosis..... | 247 | | |
| of liver..... | 907 | | |
| Absenteeism in industry..... | 46 | | |
| Absorption spectra, <i>see</i> Spectra. | | | |

| | Page | | Page |
|---|--|--|--|
| Achelis, Thomas, <i>v.</i> Germany | 634 | Advance Bag & Paper Co., Inc., paper bags | 1033 |
| Acid-fast organisms, method for staining | 640 | Advertising: | |
| Acid phosphate, <i>see</i> Phosphates. | | automotive products in Latin America | 151 |
| Acid soil, <i>see</i> Soils. | | for community promotion | 409 |
| Acids, census of manufactures, 1925 | 148 | remission of duty recommended | 379 |
| <i>see also</i> names of acids. | | shipment to British Empire | 1090 |
| Ackerman, A. J., San Jose scale | 1082 | Advisory Committee for Aeronautics, <i>see</i> National Advisory Committee for Aeronautics. | |
| Ackerman, Adam B., relief | 348 | Advisory Committee on Zoning, city planning | 541 |
| Acme Brick Co.: | | Advisory Committee to Division of Venereal Diseases | 134 |
| bricks | 98, 607, 732 | Aerial Legal Experts, International Technical Committee of, <i>see</i> International Technical Committee of Aerial Legal Experts. | |
| hollow tiles | 871 | Aerial navigation, <i>see</i> Aeronautics, and refer- ences. | |
| switching charges | 744 | Aerial photographs, map compilation from | 601 |
| Acme Coal Co. <i>v.</i> United States | 237, 608 | Aero, <i>see</i> headings beginning Aero—Air—Avia- tion. | |
| Acme Hay & Mill Feed Co., salt | 1122 | Aerodynamics: | |
| Acme Mills, freight rates | 471 | balance for P-1B and P-5 airplanes | 642 |
| Acme, Palmers & DeMooy Foundry Co. | 366 | characteristics of airfoils | 119, 179, 495, 752, 1046 |
| Acoma Indians, to reserve lands | 681, 847, 1098 | characteristics of wing sections | 119 |
| Acorn Lumber Co., lumber | 475 | determination of mean chord | 642, 777 |
| Actinomycosis infection in swine | 399, 527 | simple aerodynamics and the airplane | 325 |
| Actinomycosis, with report of 2 cases | 907 | same, correction of subhead | 328 |
| Actinotherapy: | | Aerofolds, <i>see</i> Airfoils. | |
| bone tuberculosis treatment | 197 | Aerology: | |
| use in case of lupus vulgaris | 65 | Bjerknes theory, aerological data | 790 |
| Actions at law: | | international aerological soundings | 212 |
| injury in place under U. S. jurisdiction | 430, 543 | Aeronautic instruments, <i>see</i> names of instru- ments. | |
| rules in common-law actions | 590, 859 | Aeronautical equipment, <i>see</i> Aircraft. | |
| suits against corporations | 686 | Aeronautics: | |
| <i>see also</i> names of litigants. | | abstract of State laws | 791 |
| Acts, <i>see</i> Laws. | | advances made by Max M. Munk, résumé | 1046 |
| Actuaries Board | 464 | air commerce regulations | 213, 921, 1086 |
| report, 1927 | 464 | aviation as a career | 325, 1072 |
| Actuary, Government, <i>see</i> Government Actuary. | | bibliography, 1925 | 1046 |
| Adamantinoma of pituitary | 1071 | civil aeronautics in United Kingdom | 339 |
| Adams, Clayton H., relief | 433 | civil aeronautics in United States | 1087 |
| Adams, Frank D., gem districts of Ceylon, etc. | 190 | crashes at Pensacola in 1927 | 496, 497 |
| Adams, Fred, schizoid mechanisms | 392 | estimate for air navigation facilities | 509 |
| Adams, George, relief | 348 | information circular, Air Corps | 137, 325, 516, 642, 777, 778, 909, 1073, 1151 |
| Adams, Howard, receiver, <i>v.</i> United States | 116, 370 | index | 1073 |
| Adams, J. E., soil of Lawrence Co., Ind. | 1085 | international conference on civil aeronaut- ics | 997, 1060, 1104 |
| Adams, Oscar S., first-order triangulation net | 15 | land for air navigation facilities | 505, 631, 1057, 1141 |
| Adams, Robert C., receiver, <i>v.</i> United States | 746 | medicine and hygiene— | |
| Adams, Thomas S., double taxation relief | 410 | aviation hygiene | 246, 247 |
| Adams, William E., naval record | 973 | correspondence course, medical avia- tion | 66 |
| Adams, William W.: | | naval aviation, medical aspects | 887, 1047 |
| coal-mine fatalities in U. S., 1925 | 282 | nomenclature | 119 |
| coke-oven accidents, 1925 | 411 | publications— | |
| explosives production in U. S., 1926 | 85 | for sale by supt. of docs | 292, 862 |
| metal-mine accidents in U. S., 1925 | 85 | lists of air publications | 148, 213, 791 |
| quarry accidents in U. S., 1925 | 19 | standard atmosphere chart | 87, 343 |
| Addison E. Bullard, schooner, relief of owners | 838, 980, 1094 | trade directory | 1087 |
| Addresses: | | <i>see also</i> Aerodynamics—Aircraft—Airplanes —Aviators—Balloons—Seaplanes— also certain headings beginning Air— also National Advisory Committee for Aeronautics. | |
| copyrighted | 118, | Aeronautics Advisory Committee, <i>see</i> National Advisory Committee for Aeronau- tics. | |
| 179, 309, 373, 493, 623, 752, 885 | | Aeronautics and Communication Section, For- eign and Domestic Commerce Bur. | 339 |
| copyrighted, index, etc., 1925 | 245 | Aeronautics Branch, Commerce Dept. 12, 78, 148, 213, 277, 337, 406, 535, 658, 791, 921, 1086 | |
| <i>see also</i> subject of address, name of person by whom delivered, name of body before which delivered, or place where given. | | report, 1927 | 278 |
| Addressing machines, Government supplies | 511 | Aeronautics bulletin (formerly Information bul- letin) | 922, 1086, 1087 |
| Aden, Gulf of, pilot, supplement | 757 | Aeronautics Bureau, Navy Dept. | 374, 753 |
| Adenoids, tuberculous infection | 502 | report, 1927 | 374, 753 |
| A-ironclad & St. Lawrence R. R. | 39 | Aeroplanes, <i>see</i> Airplanes. | |
| Adjusted compensation act, <i>see</i> World War adjusted compensation act. | | Afognak Island, chart | 215 |
| Adjutant General's Department | 66, 136, 199, 265, 325, 393, 516, 641, 775, 908, 1072, 1150 | Africa: | |
| Army regulations | 1149 | charts | 50, 122, 498, 758, 889 |
| Adjutants General Association | 594, 693, 804 | cocoa in West Africa | 1089 |
| Adler, Leonard E., <i>v.</i> Mexico, correction of claimant's name | 2 | film market, short-subject | 795 |
| Administrative Assistant and Disbursing Officer, Library of Congress, abolition of office | 688, 850, 934 | foreign service officers of U. S. | 1056 |
| Administrative branches of Government, <i>see</i> Executive Departments. | | lights, etc., on coasts | 1049 |
| Adolf, John, claim | 385, 587, 800, 811 | pilot, supplement | 756 |
| Adriani, Alberto: | | | |
| la Conferencia Parlamentaria Internacional de Comercio | 501 | | |
| las deudas extranjeras y la balanza comer- cial de los Estados Unidos | 760 | | |
| Adult education: | | | |
| college and university extension | 863 | | |
| public education in years 1924-26 | 93 | | |
| public evening schools | 93 | | |
| Adulteration, <i>see</i> names of articles adulterated. | | | |
| Advance Automobile Accessories Corp. | 439, 1125 | | |

| | Page |
|---|--------------------------------|
| Africa—Continued. | |
| sun rays, studying..... | 898 |
| <i>see also</i> Union of South Africa. | |
| Agadir Road, chart..... | 52 |
| Age: | |
| effect on heat production of chickens (2)..... | 4 |
| Hagerstown, Md., morbidity studies— | |
| age curve of illness..... | 64 |
| causes of illness, different ages... 1070, 1148 | |
| illness and death by age of persons..... | 196 |
| sex differences at different ages..... | 1070 |
| various diseases according to age..... | 1070 |
| <i>see also</i> Old age. | |
| Aged and Infirm, Home for, <i>see</i> Home for Aged and Infirm, D. C. | |
| Agee, Mrs. Brewster, relief..... | 449 |
| Aghiyuk Island, Interior Dept. control..... | 763 |
| Agnew, Mary A., workers in agric. subjects..... | 652 |
| Agoncillo, Gregorio, r. Philippine Islands... 370, 882 | |
| Agricultura serie, <i>see</i> Agriculture. | |
| Agricultural attachés: | |
| expanding foreign serv. in Agric. Dept.— | |
| hearings..... | 674 |
| reports..... | 674, 835 |
| Agricultural banks, <i>see</i> Federal land banks— | |
| Joint stock land banks. | |
| Agricultural chemistry: | |
| chemistry in Agriculture Dept..... | 111 |
| control of optimum fertilization..... | 71, 141 |
| publications for sale by supt. of docs..... | 603 |
| Agricultural clubs: | |
| boys' and girls' 4-H club work..... | 330, 528 |
| clubs agricolas de jovens..... | 314 |
| Agricultural colleges: | |
| statistics, 1926, land-grant colleges..... | 463 |
| workers in, list..... | 652 |
| <i>see also</i> names of agricultural colleges or universities with which they are connected. | |
| Agricultural colonies, <i>see</i> Farm colonies. | |
| Agricultural credit: | |
| accounting, etc., under Fed. farm loan act... 24 | |
| publications for sale..... | 225, 1020 |
| <i>see also</i> Federal Farm Loan Bureau—Federal land banks. | |
| Agricultural day, to provide for..... | 572, 961 |
| Agricultural economics, <i>see</i> Agricultural situation (periodical). | |
| Agricultural Economics Bureau..... 4, 72, 142, 204, 270, 329, 400, 526, 648, 784, 916, 1080 | |
| estimates..... | 388, 525, 636, 1063 |
| market news service to Montgomery, Ala... 525 | |
| report, 1927..... | 330 |
| service and regulatory announcements..... | 5, 72, 143, 271, 330, 401, 649 |
| <i>see also</i> Tenny, Lloyd S. | |
| Agricultural education, <i>see</i> Agricultural colleges—Agriculture. | |
| Agricultural experiment farms, <i>see</i> names of farms. | |
| Agricultural experiment stations: | |
| animal disease control work..... | 273 |
| bulletins to end of 1920, list..... | 652 |
| food crop improvement..... | 273 |
| home economics research..... | 144, 207 |
| income, expenditures, etc., 1926..... | 144 |
| list of bulletins, 1925-26..... | 331 |
| publications, 1925-26..... | 144 |
| report on experiment stations, 1926..... | 144 |
| soil betterment..... | 273 |
| workers in, list..... | 652 |
| <i>see also</i> names of stations. | |
| Agricultural Extension Service, <i>see</i> Extension Service, Agriculture Dept. | |
| Agricultural extension work, <i>see</i> Agriculture. | |
| Agricultural implements, <i>see</i> Farm implements and machinery. | |
| Agricultural Implements Division..... | 84, 340 |
| Agricultural Instruction Division..... | 528, 529 |
| Agricultural labor, <i>see</i> Farm labor. | |
| Agricultural machinery, <i>see</i> Farm implements and machinery. | |
| Agricultural outlook, <i>see</i> Agriculture. | |
| Agricultural pests, from imported plants..... | 208 |
| <i>see also</i> names of pests. | |
| Agricultural products: | |
| crop report regulations..... | 525 |
| foreign trade of United States..... | 142 |
| market news service to Montgomery, Ala... 525 | |
| marketing farm produce by parcel post.... 400 | |

| | Page |
|---|--------------------|
| Agricultural products—Continued. | |
| marketing perishables, unfair practices.... 836 | |
| national standards for farm products..... | 270 |
| predicting crop prices, to prohibit..... | 546 |
| price situation..... | 142 |
| prices received by producers..... | 5 |
| produce agency act, administration..... | 388 |
| <i>see also</i> Crops—also names of special products. | |
| Agricultural relief, <i>see</i> Agriculture. | |
| Agricultural research journal, <i>see</i> Journal of agricultural research. | |
| Agricultural schools, <i>see</i> Agricultural colleges—also names of agricultural schools, or colleges with which they are connected. | |
| Agricultural series, <i>see</i> Agriculture. | |
| Agricultural situation (periodical)..... 5, 72, 142, 204, 270, 329, 400, 526, 648, 784, 916, 1080 | |
| Agricultural Students, National Congress of, <i>see</i> National Congress of Vocational Agricultural Students. | |
| Agriculture: | |
| agricultura serie (Portuguese)..... 54, 282, 314, 761, 1135 | |
| agricultura serie (Spanish)..... 55, 124, 185, 253, 378, 501, 628, 760, 893, 1053, 1135 | |
| agricultural outlook, 1928..... | 526, 648 |
| agricultural relief (surplus control)— | |
| bill and prospectus, Poindexter plan... 353 | |
| export debenture plan..... | 546 |
| hearings..... | 516, 675, 806, 983 |
| minority views..... | 806 |
| reports..... | 704, 805, 832, 939 |
| statement of William Hollingsworth.... 983 | |
| veto message..... | 1056 |
| agricultural series, Federal Board for Vocational Education..... | 26, 225 |
| birds in relation to agriculture— | |
| common birds of southeastern U. S.... 330 | |
| common birds useful to farmer..... | 6, 650 |
| magpie..... | 272 |
| census, 1925— | |
| county tables 5-8 for individual States... 12, 13, 14, 15, 79, 80, 81, 82, 149, 150 | |
| reports for States..... | 337, 407, 535 |
| same, descriptive circular..... | 1087 |
| summary statistics..... | 78 |
| census publications for sale..... | 358 |
| classification, Library of Congress..... | 885 |
| cooperative associations..... | 526 |
| corn-belt farming system..... | 649 |
| county agents in flood areas— | |
| hearings..... | 346 |
| law..... | 543 |
| reports..... | 417, 447 |
| employment prospects for 1928..... | 372 |
| extension work— | |
| cooperative work, 1925..... | 143 |
| estimate, 1929..... | 1065 |
| further development, hearings... 417, 448, 835 | |
| further development, law..... | 1098 |
| further development, reports..... | 417, 448, 703, 938 |
| handbook..... | 528 |
| ten years of agronomy extension..... | 528 |
| to extend benefits to Hawaii, hearings... 1105 | |
| to extend benefits to Hawaii, law..... | 933 |
| to extend benefits to Hawaii, reports... 598, 806 | |
| in Europe, survey..... | 400, 648 |
| in the South, success factors..... | 204 |
| income from agricultural production..... | 142 |
| livestock farming in Black Prairie Belt... 270 | |
| livestock farming pubs. of Ala. and Miss... 270 | |
| permanence of differences in experimental field..... | 647, 787 |
| progresso agricola na America Latina.... 1135 | |
| report of Sec. of Agriculture, 1927.... 329, 1080 | |
| run-off from small agricultural areas.... 3, 77 | |
| statistics, 1926..... | 142 |
| statistics, 1927..... | 1080 |
| vocalational agriculture— | |
| development, etc., in States..... 572, 679, 703, 811, 950 | |
| project planning..... | 26 |
| teachers' course in farm shop work.... 1018 | |
| teachers' tenure in Mississippi..... | 1018 |
| training of teachers..... | 224 |

| | Page | | Page |
|---|---|---|---|
| Agriculture—Continued. | | Air: | |
| workers in subjects pertaining to, list..... | 652 | air-nitrogen processes..... | 288 |
| <i>see also</i> Dry farming—Farms— <i>also</i> certain headings beginning Agricultural—Agriculture—Farm— <i>also</i> names of special products. | | carbon monoxide determination..... | 19 |
| Agriculture and Forestry Committee, Senate: | | child's need of open air..... | 750 |
| calendar, legislative..... | 353, 345, 572, 703, 836, 983 | correlation of static with atmosphere aid to navigation..... | 52, 123 |
| correction of entry (S. rp. 865)..... | 914 | flame propagation of natural gas in air..... | 662 |
| hearings..... | 448, | forces on biplane and triplane models..... | 119 |
| 572, 573, 703, 704, 835, 836, 983, 984, 1109 | | mass exchange in free air..... | 11 |
| minority views..... | 704 | pressure, Gulf Stream fluctuations..... | 212 |
| reports..... | 447, 448, 449, 572, 573, 703, 704, 835, 836, 837, 982, 983, 984, 1109 | pressure, on coming to rest from speeds..... | 119 |
| Agriculture Committee, House: | | radio atmospheric disturbances..... | 191 |
| calendar, legislative..... | 546, 674, 806, 943 | requirements of 2-stroke cycle engine..... | 119 |
| hearings..... | 346, 417, 546, 547, 674, 675, 806, 807, 943, 1105, 1106 | solar radiation depletion by atmosphere..... | 11 |
| minority views..... | 806 | standard atmosphere..... | 343, 495 |
| reports..... | 346, 417, 546, 547, 674, 675, 806, 807, 943 | standard atmosphere chart..... | 87, 343 |
| Agriculture Department..... | 3, 71, 141, 203, 269, 329, 399, 525, 647, 783, 915, 1079 | tables based on standard atmosphere..... | 119 |
| appropriations, 1929— | | widespread bumpiness, example..... | 534 |
| amendment to budget..... | 770 | <i>see also</i> Aerology—Aeronautics, and references—Barometric depressions—Humidity—Temperature. | |
| estimates..... | 509, 637, 770 | Air commerce, <i>see</i> Aeronautics. | |
| hearings..... | 547, 704 | Air-cooled engines, <i>see</i> Engines. | |
| law..... | 931 | Air Corps..... | 66, 136, 199, 325, 516, 642, 775, 909, 1073, 1150 |
| reports..... | 675, 704, 938 | flying cadets, aviation as career..... | 325, 1072 |
| Bieber Building, to pay for use, etc.— | | increase efficiency by promotion, etc.— | |
| hearings..... | 443 | hearings..... | 824, 970, 1107 |
| law..... | 543 | reports..... | 970, 1005 |
| report..... | 443 | statement of Charles A. Lindbergh..... | 824 |
| chemistry..... | 141 | information circulars..... | 137, 325, 516, 642, 777, 778, 909, 1073, 1151 |
| Department bulletins— | | index..... | 1073 |
| title-pages, etc., bulletins 1176-1400..... | 653 | property issued to National Guard..... | 200 |
| <i>see also</i> subjects of bulletins. | | regulations— | |
| employees— | | Army regulations..... | 198, 324, 774, 1149 |
| relief of certain employees, hearings..... | 417 | technical regulations..... | 324, 774 |
| technical workers, list..... | 141 | training regulations..... | 516, 641, 908 |
| functions of major branches..... | 141 | technical order..... | 66, 136, 137 |
| library..... | 333 | testing plant, transfer..... | 441, 672, 719 |
| report, 1927..... | 333 | Air Corps retriever, construction, etc..... | 966, 1002, 1098 |
| official record, weekly publication..... | 4, 71, 141, 201, 270, 329, 400, 525, 648, 783, 915, 1079 | Air-hardening rivet steels..... | 344 |
| index to v. 6..... | 648 | Air Information Division, Aeronautics Branch, Commerce Dept..... | 12, 78, 148, 213, 277, 337, 406, 535, 658, 791, 792 |
| publications— | | Air mail: | |
| for distribution..... | 8, 9 | air mail information..... | 1053 |
| for sale by supt. of docs..... | 159, 862 | air mail service— | |
| issued during 1901-25..... | 403 | Albany and Cleveland..... | 1053 |
| publications on (lists)— | | New York-Atlanta-New Orleans..... | 894 |
| bees..... | 206 | route C. A. M. 3..... | 1136 |
| corn..... | 26 | route C. A. M. 18..... | 1136 |
| forestry for the farm..... | 402 | schedule, changes..... | 1053 |
| forestry on farm woodlands..... | 652 | beacon site in Nevada..... | 127 |
| grain sorghums..... | 275 | beacon site or landing field in Calif..... | 57 |
| oat production..... | 788 | envelopes of distinctive design..... | 894 |
| onions..... | 401 | postage rates..... | 1138 |
| report of Sec. of Agriculture, 1927..... | 329, 1080 | stamps, improper use..... | 126 |
| yearbooks— | | to amend air mail act— | |
| 1926 yearbook..... | 142 | hearings..... | 567 |
| 1927 yearbook..... | 1080 | law..... | 931 |
| for sale by supt. of documents..... | 159, 862 | report..... | 567 |
| <i>see also</i> Farmers' bulletins. | | transportation to foreign countries, etc.— | |
| Agriculture Department of Massachusetts: | | hearings..... | 567 |
| soil survey of Worcester County..... | 276 | law..... | 667 |
| Agriculture Department of North Carolina: | | reports..... | 567, 596 |
| soil survey of Yadkin County..... | 1081 | Air marking for cities..... | 148, 337, 1086 |
| tobacco..... | 276 | Air navigation, <i>see</i> Aeronautics. | |
| Agriculture Department of Philippine Islands: | | Air Navigation, International Commission for, <i>see</i> International Commission for Air Navigation. | |
| propagação de plantas tropicaes..... | 761 | Air navigation maps..... | 775, 909, 1150 |
| Agronomy, <i>see</i> Agriculture. | | Air Nitrates Corporation, Muscle Shoals lease, hearings..... | 24, 288, 350, 573 |
| Agronomy, Gershon, reclamation of Palestine..... | 226 | Air ports: | |
| Agrostology, <i>see</i> Grasses. | | glass for air ports, marine standard..... | 21 |
| Alnapæ & Western Ry.: | | Air ports (aeronautics), <i>see</i> Airports and aviation fields. | |
| rates on— | | Air routes, <i>see</i> Airways. | |
| apples..... | 230 | Air Service, <i>see</i> Air Corps. | |
| bricks..... | 867 | Air-ships, <i>see</i> Airships. | |
| gasoline..... | 298, 472, 736 | Air stations, <i>see</i> Airports and aviation fields. | |
| paper..... | 873 | Air Traffic Association, <i>see</i> International Air Traffic Association. | |
| pulpboard..... | 874 | Aircraft: | |
| Aids to navigation, <i>see</i> Navigation— <i>also</i> names of places where aids are located. | | accidents and casualties..... | 921 |
| Aikins, John T., r. United States..... | 599 | ammunition, technical regulations..... | 199, 1072 |
| Aileron model, pressure distribution..... | 119 | armament, Air Corps technical order..... | 66 |
| Ainslie, George G.: | | armament, technical regulations..... | 324, |
| larger corn stalk-borer..... | 74 | 515, 641, 1072 | |
| larger sod webworm..... | 273 | census of manufactures, 1925..... | 80 |

| | Page |
|---|----------|
| Aircraft—Continued. | |
| control for seacoast defense..... | 718, 853 |
| control surfaces, lift, drag, etc..... | 310 |
| damages by Army aircraft, claims..... | 966 |
| engines— | |
| combustion chambers, performance..... | 624 |
| fuel and cylinder gas densities..... | 495 |
| fuel injection, etc., study..... | 119 |
| fuel sprays, apparatus for studying..... | 495 |
| normal and high air temperatures..... | 495 |
| overcompressed engine using gasoline..... | 495 |
| Roots type supercharger..... | 1046 |
| spray penetration, etc., reproducibility..... | 1046 |
| supercharging air-cooled engine..... | 752 |
| technical regulations..... | 324 |
| exhaust equipment temperature..... | 777 |
| fire prevention..... | 777 |
| flow and drag formulas for quadrics..... | 119 |
| ignition, recent developments..... | 909 |
| loan of aeronautical equipment..... | 591, |
| 690, 718, 938, 1098 | |
| purchased by Navy Dept., report..... | 495 |
| wood and glue for Navy, inspection..... | 753 |
| <i>see also Aeronautics—Airplanes—Airships—</i> | |
| Balloons—Seaplanes—also Dope (aircraft). | |
| Aircraft carrier, medical department..... | 887 |
| Aircraft Procurement Board, to provide for..... | 433 |
| Airdromes, <i>see</i> Airports and aviation fields. | |
| Airfoils: | |
| aerodynamic characteristics..... | 119, |
| 179, 495, 752, 1046 | |
| air force and moment for N-20 wing..... | 47 |
| Brady's wind tunnel model, wing flutter..... | 778 |
| design of internally braced wings..... | 909 |
| Douglas O-2E-1 airplane wing cellule..... | 778 |
| drag of wings with end plates..... | 47 |
| model tests in wind tunnel of N. A. C. A..... | 1131 |
| pressure distribution— | |
| at high speeds..... | 119, 179 |
| on PW-9 wing models..... | 179 |
| over monoplane wing model..... | 1131 |
| over thick tapered airfoils..... | 179 |
| over upper wing and aileron..... | 119 |
| Sperry Messenger model, air force tests..... | 118 |
| Airis, A. J., estate, coal..... | 609 |
| Airplane Branch, Air Corps..... | 516, |
| 642, 777, 778, 909, 1151 | |
| Airplane carrier, <i>see</i> Aircraft carrier. | |
| Airplane Section, Air Corps..... | 137, 325 |
| Airplanes: | |
| aerodynamical balance, P-1B and P-5..... | 642 |
| aerodynamics and the airplane..... | 325 |
| same, correction of subhead..... | 328 |
| aileron, pressure distribution over model..... | 119 |
| airfoils— | |
| aerodynamic characteristics..... | 119, |
| 179, 495, 752, 1046 | |
| air force and moment for N-20 wing..... | 47 |
| air forces on Sperry Messenger model..... | 118 |
| design of internally braced wings..... | 909 |
| Douglas O-2E-1 airplane wing cellule..... | 778 |
| drag of wings with end plates..... | 47 |
| pressure distribution, at high speeds..... | 119, 179 |
| pressure distribution, Fokker D-VII..... | 119 |
| pressure distribution, N. A. C. A. 81, etc..... | 179 |
| pressure distribution, PW-9 wing model..... | 179 |
| pressure distribution, wing model..... | 1131 |
| wing flutter of Brady's model..... | 778 |
| wing model tests in wind tunnel..... | 1131 |
| approved type certificates, requirements..... | 1086 |
| autorotation and flat spin..... | 495 |
| beam with axial load, etc., formulas..... | 325 |
| biplane and triplane models..... | 119 |
| biplane induced drag..... | 909 |
| determination of center of gravity, etc..... | 777 |
| engines— | |
| centrifugal type injection valves..... | 47 |
| friction..... | 47 |
| measurement of engine power in flight..... | 119 |
| supercharger, N. A. C. A. Roots type..... | 47 |
| technical order, Air Corps..... | 136, 137 |
| test engine, N. A. C. A..... | 119 |
| two-stroke cycle engine, power, etc..... | 119 |
| first heavier-than-air flying machine— | |
| report..... | 966 |
| statements of R. G. Fitzgerald, etc..... | 1107 |

| | Page |
|---|----------------------|
| Airplanes—Continued. | |
| flight path inclination and velocity..... | 119 |
| fuselages, floats, and hulls, tests..... | 118, 119 |
| handbook proposed for designers..... | 213 |
| mail matter, <i>see</i> Air mail. | |
| maintenance inspection record..... | 199 |
| night observation, test of model..... | 909 |
| pressure distribution data..... | 999 |
| propellers— | |
| flight and wind tunnel tests..... | 119, 516 |
| interaction, propellers and structures..... | 119 |
| tests on Navy type model (2)..... | 119 |
| radio sets and receiving equipment..... | 200 |
| range and endurance, calculating..... | 118, 119 |
| spars— | |
| column effect..... | 119 |
| experimental metal..... | 325 |
| wing spar stress charts, etc..... | 1131 |
| spinning characteristics..... | 1151 |
| stresses in landing gears, etc..... | 777 |
| take-off and landing characteristics..... | 119 |
| technical order, airplanes and parts..... | 136 |
| tests, model and full-scale..... | 1131 |
| wheel, Materiel Division 32 by 6 disk..... | 777 |
| wind tunnel tests, British models..... | 624 |
| wind tunnel tests, DH-4B model..... | 642 |
| wings, <i>see</i> above, airfoils. | |
| <i>see also Aeronautics—Aircraft—Seaplanes—</i> | |
| also Dope (aircraft). | |
| Airports and aviation fields: | |
| airdromes— | |
| flood lights..... | 642 |
| airports— | |
| construction..... | 922 |
| lists..... | 792, 1086 |
| publications of Commerce Department..... | 541 |
| rating regulations..... | 791 |
| types of management, rentals, etc..... | 921 |
| aviation fields— | |
| construction, hearings..... | 1107 |
| construction, report..... | 822 |
| in District of Columbia..... | 949 |
| in Idaho..... | 505, 631 |
| in Paeo, Wyo..... | 597, 698, 935 |
| in vicinity of Fort Kamehameha..... | 823 |
| in Yuma County, Ariz..... | 459, 570, 672 |
| leasing of public lands..... | 697, 856, 1012, 1098 |
| landing fields— | |
| lists of landing fields..... | 792, 1086 |
| <i>see also</i> Airways. | |
| Airship, International Society for Exploration of the Arctic Regions by Means of, | |
| <i>see</i> International Society for Exploration of the Arctic Regions by Means of the Airship. | |
| Airships: | |
| duty on to count as sea duty..... | 695, 853, 945 |
| meteorological problems..... | 1085 |
| rigid airships for Navy Dept.— | |
| amendment to budget..... | 771 |
| hearing..... | 675 |
| <i>see also</i> Aircraft. | |
| Airway bulletin..... | 12, 78, 148, |
| 213, 277, 337, 406, 535, 658, 792, 922, 1086 | |
| index to nos. 1-200..... | 277 |
| index to nos. 1-300..... | 658 |
| Airway maps..... | 407, 792 |
| Airway observers, instructions..... | 1085 |
| Airways: | |
| maps of United States..... | 148, 407 |
| meteorological conditions..... | 119 |
| to provide lighted airways, estimate..... | 509 |
| Aitkin, Minn., bridge..... | 816, 992, 1100 |
| Akron, Colo., water requirement of plants..... | 4, 10 |
| Akron & Barberton Belt R. R., malt syrup..... | 738 |
| Akron, Canton & Youngstown Ry.: | |
| dunnage allowances..... | 470 |
| rates on— | |
| broom handles..... | 1025 |
| cattle..... | 230 |
| clay..... | 100 |
| cork..... | 469 |
| denatured alcohol..... | 1024 |
| fertilizers..... | 471 |
| fiber board..... | 363 |
| furniture..... | 33 |
| grain..... | 34 |
| insulators..... | 611 |
| lumber..... | 612 |
| paper..... | 178 |

| | Page | | Page |
|--|--------------------|---|---------------|
| Akron, Canton & Youngstown Ry.—Con. | | Alabama, Tennessee & Northern R. R.: | |
| rates on—Continued. | | bonds | 96 |
| petroleum | 740 | valuation | 465 |
| pulp board | 479 | Alaga, Ala., bridge | 556, 667, 707 |
| root-beer syrup | 301 | Alameda, Calif., bridge | 818 |
| sashes | 235 | Alaska | 359 |
| Akutan Pass | 659 | appeals from district court | 430, 800, 850 |
| Alabama: | | banks, amount loaned to one borrower | 944 |
| Bridge Corporation— | | benefits of Hatch, etc., acts— | |
| bridges, Tennessee, etc., rivers | 960, 994, 1103 | hearings | 1105 |
| bridges— | | report | 943 |
| Alaga | 556, 667, 707 | blue-fox farming | 785 |
| Aliceville | 560, 672, 711 | bonds, etc., in legal proceedings | 686, 717, 800 |
| Calhoun-St. Clair counties | 556, 578, 668 | buoy list | 18 |
| Cedar Bluff | 423, 577, 667 | coast pilot, supplement | 659, 792 |
| Dale County | 955, 1098 | Eskimo of western Alaska | 898 |
| Epes | 429, 672, 711 | fisheries— | |
| Escambia County | 423, 577, 667 | 1925 | 151 |
| Gainesville | 429, 672, 711 | 1926 | 16 |
| Guntersville | 429, 585, 672 | canned fishery products | 1089 |
| Lauderdale-Limestone counties | 424, 578, 668 | laws, etc., for protection | 336 |
| Scottdale | 429, 585, 672 | fur-seal industries, 1925 | 151 |
| Talladega-Shelby counties | 424, 578, 668 | fur-seal industries, 1926 | 16 |
| Wetumpka | 424, 578, 667 | game, etc., regulations | 527, 917 |
| Whitesburg Ferry | 429, 585, 672 | general information | 226 |
| census of agriculture, 1925, tables 5-8 | 79 | geologic investigations in north | 94, 350 |
| iron ores, magnetic concentration | 281 | insane, care | 961 |
| livestock farming, Black Prairie Belt | 270 | land offices, registers and receivers | 722 |
| mail contracts | 315 | lands— | |
| post route map | 630 | reserved for townsite purposes | 187, 896 |
| rights in beds, etc., of its streams | 350 | subject to homestead entry | 255, 1055 |
| rights in Muscle Shoals project | 147 | withdrawn for classification | 186 |
| silver service for battleship Alabama | 973, 1098 | withdrawn for townsite purposes | 56, 317 |
| Alabama, U. S. S., silver service | 973, 1098 | map | 161 |
| Alabama & Mississippi R. R., grain | 103, 1029 | military reservations, disposal | 444, 721, 800 |
| Alabama & Vicksburg Ry.: | | mineral industry | 360 |
| rates on— | | mineral resources, 1925 | 360 |
| alcohol | 96 | musk oxen for introduction | 703 |
| bananas | 606 | officers, payment— | |
| bath-tubs | 97, 1116 | hearing | 570 |
| bricks | 98 | reports | 445, 1015 |
| building materials | 98 | post route map | 630 |
| canned food | 99, 466 | publications— | |
| cans | 466 | for sale by supt. of documents | 292 |
| chairs | 467, 733 | of Geological Survey | 226, 360 |
| cocoa | 31 | Pycnodesma, molluscan genus from Silu- | |
| cotton | 101 | rian | 129 |
| cotton-seed | 32, 207, 469, 1027 | reindeer | 73 |
| fruit | 610 | report of governor, 1927 | 359 |
| gasoline | 103 | roads, bridges, and trails— | |
| iron | 1030 | expenditures | 693, 722 |
| kitchen cabinets | 474 | lands withdrawn, Executive order | 380 |
| humber | 105 | report of Road Comrs. Board | 643 |
| mucilage | 873 | salmon-tagging experiments | 16, 17 |
| petroleum | 478 | timber reserve no. 1 reduced | 1055 |
| roofing | 1122 | to place statues in Statuary Hall | 598, 856 |
| rosin | 171 | walrus and sea lions, protection | 921 |
| salt | 616 | Alaska Agricultural College and School of | |
| sulphuric acid | 366 | Mines, grant of lands | 977 |
| wall paper | 173 | Alaska Agricultural Experiment Stations | 273 |
| refrigeration | 742 | land for use of Biological Survey | 186 |
| Alabama Central R. R.: | | land withdrawn for use | 763 |
| freight rates | 735 | report, 1926 | 273 |
| rates on limestone | 105 | Alaska Engineering Commission, <i>see</i> Alaska | |
| Alabama, Florida & Gulf R. R. | 876 | Railroad. | |
| Alabama Great Southern R. R.: | | Alaska Fisheries Service | 336, 921 |
| bridge | 429, 455, 585, 672 | Alaska Game Commission circular | 527, 917 |
| freight rates | 471, 610 | Alaska Packers Association, U. S. <i>vs.</i> | 724, 860 |
| rates on— | | Alaska Peninsula, chart | 82, 659 |
| bananas | 1024 | Alaska Peninsula Fisheries Reservation | 16 |
| bricks | 732 | Alaska Railroad | 1021 |
| cast-iron | 31 | special disbursing agents, relief | 445 |
| cotton goods | 469 | travelogue | 1021 |
| creosote oil | 101 | Alaska Road Commission, <i>see</i> Alaska Road | |
| furniture | 103, 364, 735 | Commissioners Board. | |
| iron | 611 | Alaska Road Commissioners Board | 643 |
| lumber | 738 | land for construction of roads, etc. | 380 |
| peaches | 740 | report on roads, bridges, etc., 1927 | 643 |
| petroleum | 873 | Alaskan Engineering Commission, <i>see</i> Alaska | |
| posts | 37 | Railroad. | |
| securities | 465, 731 | Alastrim, immunological rel. to mild smallpox | 640 |
| Alabama Indians, <i>see</i> Alabama Indians. | | Albany Passenger Terminal Co., stock | 1116 |
| Alabama National Forest: | | Albany Port District, construction of line | 465 |
| acquisition of lands | | Albany quadrangle, N. Y. | 729 |
| hearings | 1105 | Albatross, Fisheries steamer: | |
| law | 1104 | Echinoidea collected 1907-10 | 192 |
| reports | 913, 982 | Pomacentridae, etc., collected | 899 |
| Alabama Polytechnic Institute: | | Albay Province, Luzon, land set apart | 505 |
| livestock farming, Black Prairie Belt | 270 | Albemarle Paper Manufacturing Co., paper | 170 |
| Alabama River, bridge | 960, 994, 1103 | Albers Brothers Milling Co., oats | 36 |

| | Page |
|--|-----------------------------|
| Albert Silk Coal Co., coal | 869 |
| Albion, approaches to, chart | 408 |
| Albright, W. S., appointment | 824 |
| Albro, Preston M., attorney, cases | 1126 |
| Albuquerque, N. Mex., <i>see</i> Middle Rio Grande Conservancy District. | |
| Alburg, Vt., bridge | 955, 990 |
| Aleock, John L., claim | 838, 980, 1094 |
| Alcohol, rates on | 30, 96 |
| <i>see also</i> Alcohol (denatured)—Chaulmoogra oil compounds. | |
| Alcohol (denatured): | |
| formulæ | 196, 772 |
| production, etc., regulations | 195 |
| rates on | 1024, 1116 |
| Alcoholic liquors, <i>see</i> Liquors. | |
| Alcoholism: | |
| a defesa contra o alcoolismo | 1135 |
| among parents of juvenile delinquents | 177 |
| as seen in U. S. marine hospitals | 905, 1147 |
| la lucha contra el alcoholismo | 1052 |
| Alcoul R. R., rates | 1028 |
| Alden, Charles H., paradichlorobenzene | 651 |
| Alderman, L. R.: | |
| extension helps in adult education | 863 |
| public education of adults, 1924-26 | 93 |
| public evening schools for adults | 93 |
| Alderman Telephone Co., sale of properties | 1116 |
| Alderson, Wroe, community promotion | 409 |
| Alderson, W. Va., highway | 431, 544 |
| Aldine Club <i>r.</i> United States | 222, 485 |
| Aldrich, J. M.: | |
| flies of western mountains | 898 |
| muscod flies, American types | 384 |
| parasitic flies of genus <i>Belvosia</i> | 1060 |
| two-winged flies of family <i>Cyrtidae</i> | 258 |
| Aldridge, Mary S., exrx., <i>r.</i> United States | 41 |
| Aldridge, W. O., <i>r.</i> United States | 41 |
| Alentian Islands: | |
| chart | 639 |
| coast pilot, supplement | 639 |
| map | 161 |
| Alexander, A. J. A., cases | 237 |
| Alexander, Alester C., <i>r.</i> United States | 459 |
| Alexander, Charles P., crane flies | 258 |
| Alexander, George W., low relative humidity | 1085 |
| Alexander, H. E., ground water pollution | 64 |
| Alexander, John, relief | 946 |
| Alexander, Lucy M.: | |
| beef cooking | 274 |
| lamb as you like it | 1083 |
| Alexander, Mabel C., nurse for tuberculous | 640 |
| Alexander, Port, preliminary examination | 516 |
| Alexandria & Western Ry., sugar | 1036 |
| Alexandria Bay, N. Y., bridge | 959, 994 |
| Alexandria Chamber of Commerce, lumber | 612 |
| Alfalfa: | |
| commercial varieties | 209 |
| hay, assimilation by dairy cows | 269, 270, 401 |
| hay, net-energy value | 3 |
| how to grow alfalfa | 404 |
| irrigation | 405 |
| nutritive value, relation of maturity | 204, 269 |
| root troubles | 209 |
| utilization | 274 |
| Alfalfa weevil, control | 7 |
| Algeria, chart | 1050 |
| Algonquin, Ill., bridge | 556, 708, 801 |
| Alibamu Indians, land, livestock, etc. | 681, 814 |
| Alliceville, Ala., bridge | 560, 672, 711 |
| Alien property, <i>see</i> Enemy property. | |
| Alien Property Custodian | 78, 147, 212, 336, 657, 921 |
| powers, etc., order amended | 1055 |
| report, 1926 | 336 |
| report, 1927 | 921 |
| return of property of German nationals— | |
| estimate for settlement of war claims | 903 |
| hearings | 586 |
| law | 668, 834 |
| reports | 352, 545, 586 |
| Aliens: | |
| admission into U. S., corrections | 60, 1060 |
| entering U. S., documents required | 763, 1090 |
| publications for sale | 225, 1113 |
| <i>see also</i> Deportation—Immigration—Naturalization. | |
| Alister, H. A., gold inlays | 135 |

| | Page |
|---|----------------|
| Alkali in irrigated districts | 209 |
| Alkali lands, crops | 654 |
| Alkaloids | 496 |
| All American Indian Legion, <i>see</i> Parker-I-See-O Legion. | |
| Post no. 12, All American Indian Legion. | |
| Allegheny & Western Ry., valuation | 163 |
| Allegheny County, Pa.: | |
| bridges at or near— | |
| Glassport and Clairton | 427, 582, 670 |
| McKeesport | 558, 710, 803 |
| Pittsburgh | 558, 709, 803 |
| Allegheny River: | |
| bridges— | |
| Eldred, Pa. | 816, 990, 1098 |
| Kittanning, Pa. | 423, 576, 667 |
| Oil City, Pa. | 317, 576, 667 |
| light list | 217 |
| Allegheny Terminal Co., valuation | 163 |
| Allen, Alonzo D., relief | 980 |
| Allen, C. D.: | |
| disease of prostate and seminal vesicles | 1070 |
| indications for urological study | 135 |
| Allen, Charles R.: | |
| educational program for laundry salesmen | 91 |
| foreman conference leaders, training | 725 |
| retail meat business, manual | 26 |
| Allen, Eugene, alias, <i>see</i> Shannon, John. | |
| Allen, Frank P., alias, <i>see</i> Jelna, Paul. | |
| Allen, George W., <i>r.</i> United States | 1110 |
| Allen, Glover M., bats of genera <i>Myotis</i> , etc. | 1060 |
| Allen, Joel A., biographical memoir | 493 |
| Allen, Orville C., <i>r.</i> United States | 355 |
| Allen, Ruth F.: | |
| cytological study of <i>Puccinia glumarum</i> | 1079 |
| orange leaf rust on Malakoff wheat | 9 |
| Allen, W. & T., Co. <i>r.</i> United States | 303 |
| Allen, Wade, relief | 980, 985, 1094 |
| Allen, Will J., relief | 838, 981, 1094 |
| Allen, William F., & Co., refrigeration | 615 |
| Allen Manufacturing Co., cast-iron | 31 |
| Allergy, with post-mortem findings | 198 |
| Alley in District of Columbia, vacating | 845 |
| Allgrunn, Carl G., <i>r.</i> United States | 1110 |
| Allied Packers, Inc., swine | 876 |
| Alligator pear, <i>see</i> Avocado. | |
| Allison, F. E., <i>Bacillus radicleola</i> | 399, 528 |
| Allotments, <i>see</i> Indians, and names of certain Indian tribes, reservations, etc.— | |
| <i>also</i> certain headings beginning Pay. | |
| Allowances, <i>see</i> Postmasters— <i>also</i> certain headings beginning Pay. | |
| Alloys, nonferrous, census of manufactures | 214 |
| <i>see also</i> Aluminum—Beryllium—Brass—Bronze—Iron—Magnesium—Silver—Steel. | |
| Allport, Fayette W., German textile machinery | 409 |
| Allsop, Thomas, patent appeal | 663 |
| Alma, Wis., bridge | 425, 579, 669 |
| Almanacs: | |
| ephemeris of sun and Polaris, 1927 | 227 |
| ephemeris of sun and Polaris, 1928 | 293 |
| nautical almanac— | |
| 1929 | 123 |
| 1929, extracts | 54 |
| 1930 | 892 |
| Almon, Edward B. (Representative from Ala.): | |
| minority views— | |
| Roads Com. | 832 |
| Alonso, Antonio, las asociaciones de padres y maestros | 378 |
| Alpena, Mich.: | |
| chart of harbor | 1074 |
| port of entry, abolishing | 255 |
| Alpha Portland Cement Co. <i>r.</i> United States | 1016 |
| Alpine region of Rocky Mountains | 494 |
| Altamaha River, bridge | 955, 990, 1098 |
| Altars, Katsina, in Hopi worship | 190 |
| Alter, Dinsmore, correlation periodogram | 147 |
| Altimeters, calibrating tables | 119 |
| Altitudes: | |
| changes, effects on pneumothorax cases | 1149 |
| moon, charts for obtaining corrections | 499, 627 |
| Polaris, 1927 | 227 |
| Polaris, 1928 | 293 |
| tables for computing | 119 |
| Alton & Eastern R. R., waste materials | 617 |

| | Page | | Page |
|---|---------------|--|-------------------|
| Alton & Southern R. R.: | | American Chain Co., Inc., automobile bump- | |
| rates on— | | ers..... | 1024 |
| cables..... | 607 | American citizens, <i>see</i> Americans—Citizens of | |
| coal..... | 100 | United States. | |
| stock..... | 465 | American city series..... | 124, 125 |
| Alton Mercantile Co., peanuts..... | 108 | American Conference, <i>see</i> International Amer- | |
| Altona Harbor, Germany, chart..... | 1050 | ican Conference. | |
| Alum Bluff, molluscan fauna..... | 1114 | American Council of Education, <i>see</i> Modern | |
| Aluminum: | | Foreign Language Study Com- | |
| and light alloys..... | 541 | mittee. | |
| corrosion, magnesium-aluminum alloys..... | 119 | American Crate & Basket Co.: | |
| manufactures, census report, 1925..... | 214 | baskets..... | 1116 |
| production in 1926..... | 152 | shooks..... | 1123 |
| rates on..... | 465 | American Cyanamid Co., Muscle Shoals lease. | 24, 288, 350, 573 |
| thermal expansion of aluminum-beryllium | | American Distilling Co., alcohol..... | 1024 |
| alloys..... | 343 | American Drop Forging Institute, safety code. | 245 |
| Aluminum sulphate: | | American-Egyptian cotton, <i>see</i> Cotton. | |
| effect on rhododendrons and other plants..... | 189 | American Engineering Standards Committee: | |
| rates on..... | 1024 | national electrical safety code..... | 542 |
| Alva, Okla., Amer. Legion to acquire lot..... | 831 | safety code for forging, etc..... | 245 |
| Alvarado st., Monterey, Calif., extension..... | 969 | safety code for rubber mills, etc..... | 117 |
| Alvea-Nichols Co. v. John L. Pickering..... | 485 | American ephemeris and nautical almanac: | |
| Anahai Bay, chart..... | 50 | 1929, extracts..... | 54 |
| Anamalgated Leather Companies, Inc..... | 1123 | 1930..... | 892 |
| Amann, E. C., bridge..... | 423, 580, 669 | American Ethnology Bureau, <i>see</i> Ethnology | |
| Ambassadors, precedence rules..... | 187 | Bureau. | |
| Ambler, Joseph A., coal-tar food dyes..... | 530 | American Exchange Underwriters v. U. S..... | 223, 491, 599 |
| Ambriz, Port, chart..... | 50 | American Expeditionary Forces, medical | |
| Ambrizette Bay, chart..... | 50 | administration..... | 138 |
| Ameba parasitic in salmonid fishes..... | 16 | American Federation of Arts: | |
| Amebiasis, treatment with stovarsol..... | 64 | address of President Coolidge..... | 1054 |
| Ament, Robert S., relief..... | 945 | exhibition of French prints, catalogue..... | 1130 |
| America: | | American Federation of Organizations for the | |
| abonos verdes para la América tropical..... | 628 | Hard of Hearing, report of educa- | |
| America and the world's woodpile..... | 402 | tion committee..... | 94 |
| archaeological work in 1925..... | 184 | American Feed Manufacturers' Association..... | 101 |
| archaeological work in 1926..... | 124 | American Foot-and-Mouth-Disease Commis- | |
| same (in Spanish)..... | 377 | sion, <i>see</i> Foot-and-Mouth-Disease | |
| bibliothecas americanas..... | 1135 | Commission. | |
| business, practical aids..... | 215 | American Foreign Trade Corporation, relief..... | 945 |
| Chinese-American calendar for 102 years..... | 883 | American forest week: | |
| cotton machinery and Samuel Slater..... | 191 | proclamation..... | 631 |
| daughters of America at work, poster..... | 884 | program for observance..... | 531 |
| doctoral dissertations, 1926, etc..... | 885 | American Foundry Co., coal..... | 468 |
| enfermedades de las legumbres en la Améri- | | American Fruit & Vegetable Shippers Assoc- | |
| ca tropical..... | 1135 | iation, fruit..... | 103 |
| flies, 2-winged, of family Sapromyzidae..... | 1143 | American-German Claims Commission, <i>see</i> | |
| forests, compendium of information..... | 531 | Mixed Claims Commission, U. S. | |
| history— | | and Germany. | |
| bibliography, 1924..... | 1142 | American goods, <i>see</i> Commercial products. | |
| naval history, training course..... | 1132 | American Grain & Hay Co., grain..... | 104 |
| publications, history and biography..... | 462 | American Gypsum Co., gypsum..... | 473 |
| Hymenoptera of subfamily Ateoninae..... | 258 | American High Commissioner to Haiti, <i>see</i> | |
| marine insurance, comparative legislation..... | 62 | Haiti, American High Commis- | |
| same (in Spanish)..... | 195 | sioner to. | |
| mejores patatas para la América tropical..... | 1053 | American Historical Association... 320, 384, 898, 1142 | |
| New Year of tropical indigenes..... | 1052 | proceedings, 1921..... | 384 |
| nuevas plantas alimenticias para la América | | reports— | |
| tropical..... | 378 | 1921, introductory pages..... | 320 |
| standards for metal fits..... | 22 | 1922..... | 898 |
| synthetic-ammonia plant..... | 288 | 1924, supplement..... | 1142 |
| trade-unions and unemployment (2)..... | 751 | American history, <i>see</i> History. | |
| verse, group of translations..... | 627 | American Hygiene Association: | |
| <i>see also</i> Central America—Latin America— | | venereal disease prevalence in Detroit..... | 197 |
| North America—South America— | | same, abstract, in pub. health rps., v. | |
| United States—West Indies. | | 42..... | 63 |
| America Bay, chart..... | 248 | American Independence Sesqui-Centennial | |
| American Academy of Political and Social | | Commission, <i>see</i> Sesqui-Centennial | |
| Science: | | of American Independence and | |
| address of Charles E. Hughes..... | 1062 | Thomas Jefferson Centennial | |
| annals, articles reprinted from..... | 378, 1136 | Commission. | |
| American archaeology, <i>see</i> Archaeology. | | American Indians, <i>see</i> Indians. | |
| American Association of Museums, address..... | 1054 | American Institute for Protection of Child- | |
| American Bakeries Co., condensed milk..... | 869 | hood, <i>see</i> International American | |
| American Baptist Home Mission Society..... | 174 | Institute for Protection of Child- | |
| American Bar Association: | | hood. | |
| address of Charles E. Hughes..... | 1062 | American Institute of Electrical Engineers: | |
| salaries of Federal judges..... | 835 | standards for (Spanish translations)— | |
| American Bar Association journal, article from..... | 353 | electrical measuring instruments..... | 84 |
| American battle fields, <i>see</i> Battle fields. | | illuminating engineering nomenclature, | |
| American Battle Monuments Commission..... | 78 | etc..... | 18 |
| sites for monuments in France..... | 192 | insulator test specifications..... | 18 |
| American Book Co., books..... | 163 | wires and cables..... | 17 |
| American Bridge and Ferry Co., Inc.: | | American Instructors of the Deaf, Convention | |
| bridge at Carondelet, Mo..... | 683 | of, <i>see</i> Convention of American | |
| bridge at Cassville, Wis..... | 425, 580, 669 | Instructors of the Deaf. | |
| American Bronze Powder Manufacturing Co..... | 24, 237 | | |
| American Can Co., Inc., v. United States..... | 41 | | |

| | Page | | Page |
|--|-----------|--|---------------------|
| American Legion: | | American River: | |
| convention, 1927, proceedings..... | 805 | dams, cost of building..... | 1073 |
| convention, 1928, to lend equipment..... | 690, | report to Federal Power Commission..... | 291 |
| | 718, 800 | American Samoa: | |
| New York Department— | | acceptance of cessions of islands..... | 1015 |
| War Dept. equipment for convention.. | 822 | conditions, committee to investigate..... | 598 |
| Virginia Department— | | post route map..... | 730 |
| War Dept. equipment for convention.. | 822 | publications for sale by supt. of docs..... | 862 |
| Washington Department— | | <i>see also</i> Tutuila. | |
| War Dept. equipment for convention.. | 821 | American Seed Co..... | 601 |
| <i>see also</i> names of American Legion posts. | | American Smelting & Refining Co., copper..... | 469 |
| American Legion Naval Post 110..... | 973 | American Snuff Co., Fed. Trade Commission r..... | 1019 |
| American Linseed Co., linseed-oil..... | 105 | American Society for Testing Materials: | |
| American Live Stock Commission Co. r. U. S.: | 745 | specifications— | |
| American Loan & Trust Co..... | 369 | axles, etc., for locomotives and cars..... | 340 |
| American Lumber Co..... | 657 | bars, wrought-iron..... | 411 |
| American Marine Standards Committee: | | boiler and fire-box steel..... | 281 |
| cargo handling gear for ships..... | 87 | boiler tubes, steel and iron..... | 410, 1090 |
| condenser tube ferrules and tube sheets..... | 87 | castings, steel..... | 216 |
| couplings for propeller shafting..... | 285 | forgings, carbon steel and alloy steel..... | 340 |
| fire-clay refractories..... | 415 | forgings, for locomotives..... | 310 |
| fire-hose racks..... | 286 | steel girder rails..... | 661 |
| glass for air ports and fixed lights..... | 21 | structural steel for bridges..... | 18 |
| glassware for ship equipment..... | 21 | structural steel for buildings..... | 216 |
| hose..... | 21, 88 | structural steel for cars..... | 410 |
| hulls, steel, care and maintenance..... | 88 | structural steel for locomotives..... | 410 |
| lifeboats, standard sizes, etc..... | 665 | wheels, wrought solid carbon-steel..... | 216 |
| lights, fixed, for ships..... | 88 | American Specialty Co..... | 601 |
| machinery spare parts, etc., for ships..... | 88 | American Sponge & Chamois Co., U. S. r..... | 26 |
| marine boilers, Scotch type..... | 21 | American Standard Ship Fittings Corporation..... | 722 |
| marine boilers, water-tube..... | 88 | American Society for International Conference of | |
| marine glue for seams of ship decks..... | 927 | <i>see</i> International American Confer- | |
| mattresses, etc., for ship equipment..... | 88 | ference. | |
| mooring bits..... | 22, 89 | American Statistical Association..... | 372 |
| packing gland for propeller hubs..... | 415 | American Stores Co. r. United States..... | 41, 722 |
| pilot ladder..... | 344 | American Sugar Refining Co., sugar..... | 1036 |
| piping, distinctive markings..... | 89 | American Syrup & Preserving Co., glucose..... | 611 |
| pressure and vacuum gauges..... | 89 | American Tar Products Co., roofing..... | 615 |
| propeller details..... | 415 | American Tobacco Co., Fed. Trade Comm. r..... | 357 |
| propeller hub studs, nuts, and lock screws..... | 415 | American Trader, steamship, heroic conduct of | |
| propeller shaft details..... | 344 | officers, etc..... | 821, 844, 941, 1096 |
| safety on ships, equipment and methods..... | 22 | American Window Glass Co., glass..... | 103 |
| ship fittings for decks and rigging..... | 89 | American Wringer Co., clothes wringers..... | 608 |
| silverware for ship equipment..... | 89 | Americans: | |
| tubular steel cargo booms for ships..... | 414 | thirty great Americans..... | 27 |
| American-Mexican Claims Commission, <i>see</i> | | <i>see also</i> Citizens of United States. | |
| General Claims Commission, U. S. and Mexico. | | Ames, Edwin A., rp., etc., of Fed. Trade Comm..... | 601 |
| American Molasses Co. of New York..... | 877, 1125 | Ames, Joseph S., advances in aeronautics made | |
| American National Live Stock Assoc., cattle..... | 867 | by M. M. Munck..... | 1046 |
| American National Red Cross: | | Ames Shovel & Tool Co., steel..... | 482 |
| building, memorial to women in World | | Amicon Fruit Co.: | |
| War— | | bananas..... | 606 |
| estimate..... | 718 | misrouting..... | 35 |
| law..... | 673 | Amidon, Beulah, el kindergarten en los E. U..... | 501 |
| report..... | 433 | Ammonia: | |
| meeting, address of President Coolidge..... | 255 | synthesis, deterioration of steels..... | 344 |
| American nautical almanac, 1929..... | 123 | synthetic-ammonia plants, German and | |
| American Petroleum Institute, fuel oil..... | 349 | American..... | 288 |
| American Potash & Chemical Corporation..... | 740 | Ammoniacal silver nitrate for chancroids..... | 48, 49 |
| American practical navigator, tables from..... | 248 | Ammonites, Upper Cretaceous group..... | 228 |
| American Preserve Co., cherries..... | 99 | Ammonium sulphate, statements..... | 288 |
| American Public Health Association..... | 134 | Ammonium sulphocyanate, customs charges..... | 224 |
| American Rabbit & Cavy Breeders Association, | | Ammunition: | |
| Inc., rabbits..... | 741 | allowances, Army regulations..... | 774, 1071, 1150 |
| American Railway Association, freight-cars..... | 610 | antiaircraft, technical regulations..... | 775, 1150 |
| American Railway Express Co.: | | antiaircraft guns, handbook..... | 200 |
| rates on— | | Army training regulations..... | 516 |
| cream..... | 609 | artillery, mobile, technical regulations..... | 393, |
| fruit..... | 103 | 515, 641 | |
| ice-cream containers..... | 34 | exchange of deteriorated ammunition..... | 591 |
| ice-cream mix..... | 473 | for protection of public money, etc..... | 591 |
| milk..... | 299 | infantry and aircraft, regulations..... | 199, 1072 |
| rabbits..... | 741 | revolver and automatic pistol..... | 911 |
| American Red Cross, <i>see</i> American National | | small arms, obsolete and nonstandard..... | 911 |
| Red Cross. | | small arms, service components..... | 911 |
| American republics: | | Ammunition depots: | |
| conciliation and arbitration conference— | | storage conditions, survey..... | 907 |
| law..... | 937 | storage facilities for Navy— | |
| report..... | 812 | hearing..... | 943 |
| request for legislation..... | 899 | report..... | 973 |
| foreign corporations, juridical status..... | 512, 1146 | <i>see also</i> names of places where located. | |
| <i>see also</i> Latin America— <i>also</i> certain head- | | Amœbic dysentery and endamœbic carriers..... | 888 |
| ings beginning Pan American— | | Amoyloi Anchorage, chart..... | 214 |
| <i>also</i> names of republics. | | Amphibians, high temperature tolerance..... | 660 |
| American Revolution, National Society of | | Amphin, steamship, claim..... | 749 |
| Daughters of, <i>see</i> National Society of | | Amphin Hakuchi, chart..... | 183 |
| Daughters of American Revolution. | | Amundsen, Roald, medal..... | 1095 |
| | | Amur Shipping & Trading Co..... | 657 |

| | Page | | Page |
|--|-------------------|---|----------------|
| Anacapa Island, chart..... | 16 | Animal Industry Bureau—Continued. | |
| Anacostia Park, report..... | 642 | service and regulatory announcements..... | 73, |
| Anacostia River, reclamation, etc..... | 642 | 143, 205, 271, 330, 401, 527, 784, 916, 1081 | |
| Anafo Bay, chart..... | 249 | index, 1927..... | 527 |
| Analysis, <i>see</i> names of substances, etc., ana- | | <i>see also</i> Mohler, John R. | |
| lyzed. | | Animal products, statistics, 1926..... | 142 |
| Anama Wan, chart..... | 53 | <i>see also</i> names of products. | |
| Anaplasmosis, estimate to meet outbreak..... | 770 | Animals: | |
| Anchor Bay Telephone Co..... | 731 | Army training regulations..... | 516 |
| Anchorage, Alaska: | | breeding essentials..... | 143 |
| bonds for school purposes— | | influences of sun rays..... | 191 |
| hearing..... | 446 | North American fauna..... | 73 |
| law..... | 869 | publications on— | |
| reports..... | 445, 722 | animal industry..... | 93, 726 |
| Anchorage Bay, chart..... | 279 | farm animals..... | 93, 726 |
| Ancient literature, <i>see</i> Literature. | | insects injurious to animals..... | 292, 1113 |
| Ancon Hospital: | | wild animals..... | 225, 862 |
| smallpox treated, review..... | 502 | <i>see also</i> Cattle—Diseases of animals—Fur- | |
| to change name..... | 555, 805 | bearing animals—Zoology— <i>also</i> | |
| Ancond, Gulf of, chart..... | 181 | names of animals. | |
| Ancylostoma, <i>see</i> Hookworms. | | Animals (fossil): | |
| Andaman Islands, chart..... | 181 | Cretaceous invertebrate faunas..... | 258 |
| Andersen, Alice M., <i>Poa pratensis</i> , etc..... | 4, 75 | Grand Canyon fossil footprints..... | 59, 506, 898 |
| Andersen Lumber Co., lumber..... | 105 | molluscan fauna of Alum Bluff group..... | 1114 |
| Anderson, A. C., soil of Green Lake Co., Wis..... | 789 | new reptile from Triassic of N. J..... | 767 |
| Anderson, Anton, relief..... | 548, 838, 929 | Pleistocene and Pliocene faunas..... | 728 |
| Anderson, Charles J., relief..... | 441 | Pocono fauna of Broad Top coal field..... | 728 |
| Anderson, Clifford L., bridge..... | 424, 668, 708 | pterosaurian reptile..... | 1143 |
| Anderson, Elna, crops other than grains..... | 142 | Triassic marine invertebrate faunas..... | 294 |
| Anderson, J. W., relief..... | 711, 869 | <i>see also</i> Zoology— <i>also</i> names of fossil ani- | |
| Anderson, John, relief..... | 562 | mals. | |
| Anderson, Robert, defense of Fort Sumter, | | Animas River, waters, consent to compacts.... | 961 |
| memorial..... | 565, 938, 1007 | Ann Arbor R. R.: | |
| Anderson, Vera, <i>see</i> Leffard, Lillian J. | | rates on— | |
| Anderson, W. M., caisson disease during diving..... | 49 | automobiles..... | 1024 |
| Anderson, W. O., Commission Co., fruit..... | 610 | barrels..... | 1024 |
| Anderson, Dulin, Varnall Co. v. U. S..... | 485 | books..... | 163 |
| Andervont, H. B., fowl sarcoma..... | 905 | cement..... | 99, 607 |
| Andler, Fred, jr., relief..... | 966 | coal..... | 733, 1027 |
| Andrade, Calif., port of entry..... | 381 | furniture..... | 472 |
| Andrew, A. Piatt (Representative from Mass.): | | iron..... | 737 |
| reports made by— | | lawn-mowers..... | 1031 |
| Naval Affairs Com..... | 442, 695, 827 | mosses..... | 476 |
| Andrews, John M., relief..... | 349, 1002 | paper..... | 107 |
| Andrews, P. L., Corporation: | | tin-plate..... | 112 |
| findings in case..... | 574, 699, 1094 | v. United States and I. C. C..... | 1038 |
| v. United States..... | 456 | Anna Bay, chart..... | 429 |
| Andrews-Bradshaw Co. v. United States..... | 24, 303 | Anna Maria Bay, <i>see</i> Taio Hae. | |
| Androscoegin & Kennebec Ry..... | 1038 | Annals of Congress for sale by supt. of docs.... | 603 |
| Andrus, C. A., what should the diagnosis be?..... | 247 | Annapolis, Md., <i>see</i> Naval Academy, Annap- | |
| Andrus, C. G.: | | olis. | |
| balloon race from Detroit, Sept. 10, 1927.... | 534 | Anopheles, <i>see</i> Mosquitoes. | |
| example of widespread bumpiness in air.... | 534 | Ant, <i>see</i> Ants. | |
| Anemia: | | Antelope: | |
| in newborn child, bibliography..... | 308 | prong-horn, nematode from..... | 60 |
| pernicious, and its treatment..... | 1148, 1149 | winter feed facilities..... | 697, 931, 1012 |
| pernicious, report of unusual case..... | 497 | Antenna capacity, calculation..... | 541 |
| Anesthesia: | | Anteoninae, <i>see</i> Hymenoptera. | |
| local, in eye, ear, nose, and throat work..... | 246, 247 | Anthelmintics: | |
| needle for maxillary nerve..... | 246, 247 | paradichlorobenzene..... | 270, 402 |
| post operative changes in blood..... | 392 | santonin, anthelmintic properties..... | 3, 73 |
| spinal, physiology and technic..... | 502 | Anthocyan, behavior of pigments in canning..... | 71, 145 |
| Aneurysm, arterio-venous..... | 49 | Anthonomus grandis, <i>see</i> Boll weevil. | |
| Angelas National Forest lands..... | 977, 983, 1098 | Anthony, William H., jr., readjustment of pay..... | 825, |
| Angert, George H., patent appeal..... | 412 | 1007, 1094 | |
| Angle, F. E., tabes diabetica..... | 497 | Anthracite coal, <i>see</i> Coal—Coal mines and min- | |
| Angle-bars, rates on..... | 96 | ing. | |
| Angle of site, M1917, parts and equipment..... | 200 | Anthracnose, clover disease..... | 654 |
| Anglo-Austrian Bank..... | 387 | Anthrax in U. S. Army in World War..... | 779 |
| Anglo-Egyptian Sudan, commercial handbook..... | 17 | Anthropology: | |
| Angora goat..... | 401 | classification, Library of Congress..... | 885 |
| Anholt Harbor, Denmark, chart..... | 499 | early man in Europe, 1927 field studies..... | 898 |
| Anhydrides, <i>see</i> Acetic anhydride-sulphuric | | Anthropometric data from autopsy records..... | 502 |
| acid test. | | Anti-hog-cholera serum, values of types..... | 205 |
| Animal heat: | | Anti-war treaties, <i>see</i> Peace. | |
| cattle, heat production (2 entries)..... | 3 | Antiaircraft ammunition, <i>see</i> Ammunition. | |
| chickens, heat production (2 entries)..... | 4 | Antiaircraft guns, <i>see</i> Guns. | |
| surface temperature (2 entries)..... | 392 | Anticholera vaccination, at Shanghai..... | 888 |
| Animal industry: | | Anticlines, <i>see</i> Ingomar anticline, Mont. | |
| classification, Library of Congress..... | 885 | Anticyclones, <i>see</i> Winds. | |
| Animal Industry Bureau..... | 5, 73, 143, 205, | Antidotes for caustic, etc., substances..... | 787 |
| 271, 330, 401, 527, 649, 784, 916, 1080 | | Antietam battle field, superintendent..... | 433 |
| directory..... | 73 | Antigua, money-order post offices..... | 254 |
| estimates..... | 637, 770, 1063 | Antilles, Greater, pilot..... | 70 |
| orders..... | 71, 269, 525, 647 | Antimony: | |
| overtime pay..... | 1105 | ores, cyanide extraction of gold, etc..... | 1090 |
| report, 1927..... | 330 | production in 1926..... | 217 |
| | | Antiquities, <i>see</i> Archaeology. | |

| | Page |
|---|--------------------|
| Antitoxin, scarlet fever streptococcus..... | 1148 |
| Antitrust laws, <i>see</i> Monopolies. | |
| Ants, kinds and methods of control..... | 529 |
| Apache Indians, compensation..... | 1018 |
| Apache National Forest, lands included..... | 57 |
| Apalachicola Northern R. R., valuation..... | 295 |
| Apartment houses: mail receptacles..... | 502 |
| trend toward apartment house living..... | 1044 |
| Apex Company, wall paper..... | 173 |
| Apex Electric Manufacturing Co. v. U. S., 459, 1125 | |
| Apfelberg, Benjamin, pulmonary hydatid cyst..... | 1148 |
| Aphids: corn root-aphis, methods of controlling..... | 786 |
| green-bug or spring grain-aphis..... | 402 |
| petroleum-oil emulsion toxicity..... | 6 |
| Apia, Samoa, solar radiation observations..... | 147 |
| Apodaca, Sabino, relief..... | 543, 548, 574 |
| Apolima Island, chart..... | 759 |
| Apolima Lagoon, chart of entrance..... | 759 |
| Apostle Islands, chart..... | 520 |
| Appalachia, Va., American Legion convention..... | 822 |
| Appalachian Ry., valuation..... | 866 |
| Appanoose County, Iowa, soil survey..... | 656 |
| Appeals from dist. cts. of Alaska, etc..... | 430, 800, 850 |
| Appendicitis, röntgen ray examination (2)..... | 48 |
| Appendix abscess versus pyonephrosis..... | 247 |
| Apple: cedar rust attacking trees..... | 145 |
| chemical composition..... | 783, 1079, 1083 |
| cleaning, etc., processes, changes pro- duced..... | 1079 |
| evaporated, deterioration in storage..... | 399, 531 |
| growing east of Mississippi River..... | 209, 788 |
| insects..... | 651 |
| juices, chemical composition..... | 783, 1079, 1083 |
| orchard renovation..... | 274 |
| pectin extract, homemade..... | 208 |
| powdery mildew control..... | 334 |
| rates on apples..... | 97, 230, 866 |
| standards for apples in barrels, etc..... | 143 |
| standards for inspection of apples..... | 5, 271 |
| yield, in Cumberland-Shenandoah region..... | 329 |
| yields, relation of spring temperatures..... | 405 |
| Apple curculio, control by hogs..... | 783, 915 |
| Apple maggot..... | 1081 |
| Apple pomace, rates on..... | 1024 |
| Apple scab..... | 785 |
| Apples, <i>see</i> Apple. | |
| Appointments, <i>see</i> Civil service—Post offices— also names of Departments, bureaus, etc.— also names of persons appointed to office. | |
| Apportionment of Representatives in Congress: hearing..... | 676 |
| minority views..... | 807 |
| reports..... | 807, 980 |
| Apprenticeship in building construction (2)..... | 1129 |
| Appropriations: deficiency and supplemental, 1928, etc.— estimates..... | 388, 389 |
| hearings..... | 547, 943, 984 |
| laws..... | 345, 1098 |
| reports..... | 345, 347 |
| 354, 938, 944, 984 | |
| independent offices, 1929— hearings..... | 417, 449 |
| law..... | 931 |
| reports..... | 417, 449, 545, 673 |
| legislative establishment, 1928, etc.— estimates..... | 389 |
| legislative establishment, 1929— hearings..... | 807, 837 |
| law..... | 931 |
| reports..... | 807, 837, 938 |
| correction of date on p. 807..... | 914 |
| <i>see also</i> names of Departments, bureaus and objects. | |
| Appropriations Committee, House: hearings..... | 417, 418, |
| 547, 675, 807, 943, 1106 | |
| reports..... | 347, 417, |
| 418, 547, 675, 807, 944 | |
| Appropriations Committee, Senate: hearings..... | 449, 573, |
| 574, 704, 837, 984 | |
| reports..... | 354, 449, |
| 573, 574, 704, 837, 984 | |

| | Page |
|---|----------------|
| Apterygota from Central America, etc..... | 384 |
| Aqueduct Bridge, <i>see</i> District of Columbia, Bridges. | |
| Arachnida, leg-segmentation..... | 898 |
| Arafura Sea, chart..... | 181 |
| Aransas Harbor Terminal Ry., valuation..... | 230 |
| Aransas Pass, chart..... | 536 |
| Arapaho Indians: language studies, Northern Arapaho..... | 898 |
| per capita payment— hearings..... | 815 |
| law..... | 936 |
| reports..... | 815, 849 |
| relief by filing suit in Ct. of Cls..... | 681, 714, |
| 800, 814 | |
| Arat, Ky., bridge..... | 932, 956, 990 |
| Arata & Peters, Inc., potatoes..... | 479 |
| Arbitration: conference of Republics of America— law..... | 937 |
| report..... | 812 |
| request for legislation..... | 899 |
| treaties with— France..... | 1060 |
| Germany..... | 1060 |
| Italy..... | 1060 |
| <i>see also</i> Industrial arbitration. | |
| Arbor day, to observe in American forest week..... | 631 |
| Arc spectrum, <i>see</i> Spectra. | |
| Arcade & Attica R. R., bonds..... | 606 |
| Arceady Farms Milling Co., grain..... | 34 |
| Archaeology: American archeology series..... | 124, 184, 892 |
| arqueologia Americana..... | 377, 1052 |
| expedition to China..... | 898 |
| Piedmont region of South Carolina..... | 898 |
| work in Middle America, 1927..... | 892 |
| same (in Spanish)..... | 1052 |
| work in the Americas, 1925..... | 184 |
| work in the Americas, 1926..... | 124 |
| same (in Spanish)..... | 377 |
| <i>see also</i> Indians, and references. | |
| Archer, Finch R., relief..... | 548, 929 |
| Arches, concrete, analysis..... | 211 |
| Archibald, R. W., milk and foam during pas- teurization..... | 206 |
| Architect of Capitol..... | 336, 406, |
| 534, 791, 921 | |
| estimate for Senate wing reconstruction..... | 791 |
| report, 1927..... | 406 |
| Architect, Supervising, estimates..... | 509, 902, 1063 |
| Architects, examination, etc..... | 586, 949, 1099 |
| Archives: consular regulations..... | 192, 1061 |
| papers of Territories, collection, etc..... | 596, 977 |
| <i>see also</i> National Archives. | |
| Archivists, conference, 1921..... | 320 |
| Arctic Ocean, lights, etc..... | 311 |
| Arctic Regions, Exploration of, by Means of the Airship, International Society for, <i>see</i> International Society for Explora- tion of the Arctic Regions by Means of the Airship. | |
| Arcularius, O. W., bridge..... | 473 |
| Ardery, E. D., Huntington, W. Va., district..... | 517 |
| Ardmore Dry-Land Field Station, work..... | 209 |
| Arents, Annie A., <i>exr.</i> , v. United States..... | 237 |
| Arents, George, <i>r.</i> United States..... | 237 |
| Arents, George, jr., <i>exr.</i> , v. United States..... | 237 |
| Arentz, Samuel S. (Representative from Nev.): reports made by— Indian Affairs Com..... | 423, 554, |
| 814, 815, 954 | |
| Public Lands Com..... | 698, 978 |
| Argentina: budget..... | 17 |
| chart..... | 181 |
| electrical equipment market..... | 537, 661 |
| foreign trade, 1926..... | 1052 |
| Arizona: census of agriculture, 1925, tables 5-8..... | 12 |
| compact with N. Mex., consent of Congress..... | 960 |
| Corporation Commission— freight rates..... | 1028 |
| date scale emergency, estimate to meet..... | 389 |
| Indians occupying railroad lands..... | 422, 588, 668 |
| lands— opened to homestead entry..... | 255, 1139 |
| reserved for townsite purposes..... | 187 |

| Page | Page |
|---|--|
| Arizona—Continued. | Arms—Continued. |
| lands—Continued. | for protection of public money, etc..... 591 |
| revoking certain Executive orders..... 317 | National Guard training manual..... 326 |
| withdrawn for use of National Guard..... 504 | <i>see also</i> Ordnance—Weapons. |
| withdrawn pending resurvey..... 504, 763 | Armstrong, C. L., leprosy cases..... 392 |
| Lygus elisus, pest of cotton regions..... 74 | Armstrong, Charles, tetanus following small- |
| millipeds of order Colobognatha..... 767 | pox vaccination..... 391, 773 |
| national forests, road map..... 652 | Armstrong, George R.: |
| postal service— | relief— |
| alphabetical scheme for publishers..... 316 | reports..... 690, 1002 |
| plants and plant products addressed to | veto message..... 1055 |
| post route map..... 630 | Armstrong, Helen L., <i>v.</i> United States..... 1127 |
| Arizona Eastern R.R.: | Armstrong, R. E., United States <i>v.</i> 485, 617 |
| rates..... 1028 | Armstrong, Robert B., <i>v.</i> United States..... 113 |
| rates on— | Armstrong, William H., relief..... 433 |
| flour..... 102 | Armstrong Cork Co., cork..... 469 |
| fuel-oil..... 1029 | Armstrong County, Pa., bridge..... 423, 576, 667 |
| grain..... 298 | Armuelles, Port, chart..... 181 |
| meat..... 299 | Army: |
| tomatoes..... 1124 | aircraft, claims for damages by..... 966 |
| refrigeration..... 109 | ammunition storage conditions, survey..... 907 |
| Arkansas: | appropriations, War Dept. and Army, |
| bridges at or near— | 1929— |
| Augusta..... 960, 995, 1104 | hearings..... 574, 675 |
| Biggers..... 683, 932, 991 | law..... 804 |
| Calion..... 559, 671, 710, 817, 1101 | reports..... 547, 574, 673 |
| Clarendon..... 960, 995, 1104 | aviators, double pension for disability..... 595, 695 |
| Cotter..... 685, 711, 845, 937 | bandmasters, commissioning— |
| Fulton..... 348, 454, 544, 817, 1102 | hearing..... 591 |
| Garland..... 559, 583, 710, 1102 | reports..... 718, 822 |
| Marked Tree..... 560, 710, 936 | veto message..... 1055 |
| Newport..... 960, 1104 | contingencies, appropriation for..... 591 |
| Success..... 556, 668, 708 | enlisted men— |
| Union-Ashley counties..... 958 | claims, officers' training camps..... 1107 |
| census of agriculture, 1925, tables 5-8..... 79 | employed by The Panama Canal..... 559, 671 |
| coals, analyses..... 539 | indebtedness to U. S., collection..... 593, |
| deputy marshals, pension..... 432 | 692, 970, 1102 |
| lands withdrawn pending classification..... 764 | operators' permits for Govt. vehi- |
| meteoric irons heretofore undescribed..... 192 | cles..... 586, 810 |
| negro colleges, etc., survey..... 1113 | percentages in 6th and 7th grades..... 966 |
| pellagra in Mississippi flood area..... 323, 513 | regulations concerning..... 265, |
| post route map..... 630 | 324, 393, 640, 1150 |
| strawberry pickers wanted, poster..... 853 | relief of those who misrepresented age |
| tornadoes, 1879-1926..... 11 | 1007 |
| <i>see also</i> , below, personnel. | <i>see also</i> , below, personnel. |
| Arkansas Agricultural Experiment Station..... 650 | joint action with Navy..... 137, 199, 516 |
| Arkansas & Louisiana Midland Ry., valuation..... 731 | list and directory..... 66, |
| Arkansas & Louisiana Missouri Ry., paper..... 36 | 199, 325, 516, 775, 1072 |
| Arkansas City, Ark., bridge..... 557, 708, 802 | national defense act, as amended..... 607 |
| Arkansas Light & Power Co., cables..... 605 | officers— |
| Arkansas Railroad, acquisition of line..... 295 | chiefs, etc., of branches as general offi- |
| Arkansas River: | cers of the line..... 970 |
| irrigation of arid and semiarid lands..... 789 | directory..... 66, |
| waters, consent to compact..... 960 | 199, 325, 516, 775, 1072 |
| Arkansas Textile Co., textile machinery..... 744 | Executive disposition of services..... 593, 692 |
| Arkansas Tie & Timber Co., railroad ties..... 741 | in or near District of Columbia..... 66, |
| Arkansas Western Ry., oil-well supplies..... 300 | 265, 393, 908 |
| Arkansas Wholesale Grocers' Association: | National Guard convention expenses..... 594, |
| complaint, report, etc., of Fed. Trade Comm. 601 | 693, 804 |
| <i>v.</i> Federal Trade Commission..... 92, 113 | precedence with ambassadors, etc..... 187 |
| Arlington, Oreg., bridge..... 405 | promotion, etc., hearings..... 457, 719 |
| Arlington experiment farm, wheat..... 405 | promotion, etc., minority views..... 852, 970 |
| Arlington Heights quadrangle, Ill..... 605 | promotion, etc., reports..... 852, 970 |
| Arlington Memorial Bridge: | refunds to disbursing officers..... 570, 571 |
| basecule draw span, specifications..... 1105 | register, 1928..... 641 |
| highway connecting with Mount Vernon— | regulations concerning..... 65, |
| estimate..... 1067 | 136, 199, 1071, 1150 |
| hearings..... 832 | relief of certain officers..... 451, 550 |
| law..... 1101 | service in Philippine Constabulary..... 692, |
| reports..... 698, 717 | 824, 852, 970, 1101 |
| Arlington Memorial Bridge Commission..... 1105 | to accept foreign decorations..... 939, 1099 |
| Arlington Naval Radio Station, weather rps..... 534 | <i>see also</i> , below, personnel. |
| Armament: | pensions, <i>see</i> Pensions. |
| aircraft..... 66 | personnel— |
| aircraft and infantry..... 324, 515, | disposition of remains..... 433, 591, 667 |
| 641, 1072 | on duty with National Guard..... 67 |
| Armistice day, 1927, proclamation..... 317 | recovery of bodies..... 433, 591, 667 |
| Army drill pay claims, settlement..... 852, 969, 1100 | regulations concerning..... 136, |
| Armour & Co.: | 393, 515, 774, 1150 |
| buttermilk poultry feed..... 1117 | <i>see also</i> , above and below, enlisted |
| peanuts..... 873 | men—officers—warrant officers. |
| sand..... 366 | postal employees, credit for service..... 1011 |
| sugar..... 302 | publications for sale by supt. of docs..... 292, 862 |
| swine..... 39, 876 | purchase of horses and mules..... 435, 592, 668 |
| <i>v.</i> United States..... 243, 490 | ration, prescribing..... 351 |
| Armour Fertilizer Works, misrouting..... 612 | register, 1928..... 641 |
| Arms: | regulations..... 65, 135, 136, 198, 199, 264, 265, 324, 393, |
| ammunition, obsolete and nonstandard..... 911 | 514, 515, 640, 774, 907, 908, 1071, 1149, 1150 |
| ammunition, service components..... 911 | current pamphlets and changes..... 514 |
| exportation to belligerent nations..... 553 | |

| | Page |
|---|--|
| Army—Continued. | |
| regulations—Continued. | |
| general provisions..... | 640 |
| miscellaneous regulations..... | 65, 199, 908, 1071 |
| technical regulations..... | 136, 199, 321, 393, 515, 641, 774, 775, 908, 1071, 1072, 1150 |
| technical regulations, instructions for | |
| Marine Corps..... | 625 |
| technical regulations, list..... | 641 |
| training regulations..... | 136, 265, 323, 515, 516, 641, 775, 908, 1072, 1150 |
| training regulations, instructions for | |
| Marine Corps..... | 625 |
| training regulations, list..... | 641 |
| supplies, <i>see</i> Army supplies. | |
| training manuals— | |
| Army cook..... | 908 |
| basic signal communication..... | 1072, 1150 |
| hydrographic surveying..... | 136 |
| instructions for Marine Corps..... | 625 |
| list..... | 641 |
| message center specialist..... | 1072 |
| meteorological observer..... | 136 |
| packer..... | 265 |
| telegraph operator..... | 136 |
| topography and surveying..... | 775, 908, 1072 |
| warrant officers— | |
| employed by The Panama Canal..... | 559, 671 |
| persons with interruption of status..... | 825, 1007, 1104 |
| regulations concerning..... | 199, 1150 |
| <i>see also</i> , above, personnel. | |
| <i>see also</i> American Expeditionary Forces— | |
| Pay, Army—Recruiting and en- | |
| listment—Retired list, Army—Sol- | |
| diers— <i>also</i> certain headings begin- | |
| ning Military— <i>also</i> names of special | |
| branches of the service. | |
| Army and Navy Joint Board..... | 137, 199, 516 |
| Army directory, <i>see</i> Army. | |
| Army emergency officers' retired list, <i>see</i> Emer- | |
| gency officers' retired list. | |
| Army hospitals, civil service rules..... | 319 |
| <i>see also</i> names of hospitals. | |
| Army list and directory, <i>see</i> Army. | |
| Army medical center, <i>see</i> Walter Reed Army | |
| General Hospital. | |
| Army Mine Planter Service..... | 199 |
| Army Nurse Corps, <i>see</i> Nurse Corps, Army. | |
| Army officers, <i>see</i> Army. | |
| Army posts, <i>see</i> Military posts. | |
| Army register, <i>see</i> Army. | |
| Army Reserve Officers' Training Corps, <i>see</i> | |
| Reserve Officers' Training Corps, | |
| Army. | |
| Army School of Nursing, announcement..... | 1152 |
| Army supplies: | |
| issue of reserve supplies, etc..... | 433, 1002 |
| rates on..... | 1116 |
| regulations rel. to equipment..... | 1071 |
| technical regulations..... | 136 |
| <i>see also</i> Military supplies— <i>also</i> names of | |
| supplies. | |
| Army Supply Base, Hampton Roads, lands..... | 57, 186, 764 |
| Army training manual, <i>see</i> Army. | |
| Army Transport Service: | |
| retirement— | |
| hearings..... | 433, 966 |
| report..... | 966 |
| Army worm, <i>see</i> Fall army worm. | |
| Arner, G. B. L.: | |
| agricultural products, foreign trade..... | 142 |
| agricultural statistics, 1926..... | 142 |
| crops other than grains..... | 142 |
| farm animals and animal products..... | 142 |
| fruits and vegetables..... | 142 |
| grains..... | 142 |
| Arnesen, O. W.: | |
| history of embalming..... | 120 |
| technique of embalming..... | 496 |
| Arnold, C. R., farm practices under corn-borer | |
| conditions..... | 400 |
| Arnold, Henry H., <i>v.</i> United States..... | 41 |
| Arnold, Una M., relief..... | 701 |
| Arnoldsburg quadrangle, W. Va..... | 362 |
| Aroids: | |
| las aráceas económicas..... | 378 |

| | Page |
|---|--------------------|
| Aron, E. F., pharmacy under naval govern- | |
| ment..... | 120 |
| Arrhythmias, electrocardiogram..... | 246, 217 |
| Arrow Rock, Mo., bridge..... | 426, 581, 670 |
| Arrowhead Springs Co. <i>v.</i> United States..... | 1110 |
| Arrowroot, educational illustrations..... | 529 |
| Arrows, <i>see</i> Bows and arrows. | |
| Arsenal st., Watertown, Mass., widening, etc.. | 973 |
| Arsenals, <i>see</i> names of arsenals. | |
| Arsenates, chemotherapy..... | 324 |
| <i>see also</i> Calcium arsenate—Lead arsenate. | |
| Arsenic: | |
| ores, cyanide extraction of gold, etc..... | 1090 |
| production in 1926..... | 152 |
| Arsenic-free zinc, preparation..... | 120 |
| Arsenicals, <i>see</i> Arsenates. | |
| Arsphenamine-sodium thiosulphate treatment.. | 63 |
| Art: | |
| of Capitol of U. S. A..... | 447 |
| works of, copyrighted..... | 47, 179, 373, 1016 |
| works of, copyrighted, index, etc., 1927..... | 1046 |
| Artaki Bay, chart..... | 50 |
| Artaud, T. P., land appraisal..... | 303 |
| Artediellus, <i>see</i> Fish and fisheries. | |
| Artemus-Jellico R. R., rates on coal..... | 296 |
| Arterio-venous aneurysms..... | 49 |
| Arthritides in adult..... | 967 |
| Arthritis, infectious, foci of infection..... | 1148 |
| Arthropods: | |
| legs and leg-bearing segments..... | 898 |
| life history studies..... | 1081 |
| Arthur Kill, chart of northern part..... | 279 |
| Artichoke, Jerusalem, as crop plant..... | 210 |
| Articles of Confederation..... | 222 |
| Artificial buttermilk, <i>see</i> Buttermilk. | |
| Artificial leather, <i>see</i> Leather, hides, and skins. | |
| Artillery: | |
| coast artillery, manual for Nat. Guard..... | 326 |
| field artillery, training regulations. 325, 516, 641 | |
| <i>see also</i> Ordnance. | |
| Artistic and Literary Property, International | |
| Conference on, <i>see</i> International | |
| Conference on Literary and Artistic | |
| Property. | |
| Artists of Capitol of U. S. A..... | 447 |
| Arts, American Federation of, <i>see</i> American Fed- | |
| eration of Arts. | |
| Artschwager, Ernst, wound periderm forma- | |
| tion..... | 532, 617 |
| Arundel Sand & Gravel Co. <i>v.</i> U. S..... | 288, 617 |
| Arzila, Morocco, chart..... | 52 |
| Asau Harbor, Savaii Island, chart..... | 759 |
| Asbestos: | |
| packings, asbestos metallic cloth sheet..... | 22 |
| packings, asbestos wick and rope..... | 22 |
| paper and millboard, waste elimination..... | 284 |
| production in 1926..... | 281 |
| shingles, customs..... | 224 |
| Asbestos Corporation, Ltd., U. S. <i>v.</i> | 745 |
| Asbury Park, N. J., diphtheria immunization.. | 134 |
| Asclepias mexicana, <i>see</i> Milkweed. | |
| Ascomycete Neurospora: | |
| fertile hybrids, production..... | 647, 788 |
| nuclear phenomena with heterothallism..... | 24, 333 |
| Ash, Charles S., demurrage..... | 101 |
| Ash-cans, rates on..... | 465 |
| Ash handles, elimination of waste..... | 928 |
| Ash-handling machinery, operation, care, etc.. | 886 |
| Ashbaugh, Alexander, relief..... | 349 |
| Ashbrook, Frank G.: | |
| blue-fox farming in Alaska..... | 785 |
| experimental fur farm..... | 73, 785 |
| feeding garbage to hogs..... | 73 |
| fur laws for season 1927-28..... | 205 |
| mink raising..... | 272, 528 |
| Ashland, Ky.: | |
| bridges— | |
| Ashland Bridge Co..... | 454, 558, 670 |
| International Business Co., Inc..... | 958 |
| Rogers Brothers..... | 538, 582, 670 |
| Ashland Bridge Co., bridge..... | 454, 558, 670 |
| Ashland Leather Co., leather..... | 611 |
| Ashley, Grover, relief..... | 449 |
| Ashley County, Ark.: | |
| bridge..... | 958 |
| transfer of judicial district..... | 962 |

| | Page | | Page |
|---|------|--|---------------------|
| Ashmead, Dever C., mining thin coal beds in Pa..... | 539 | Achison, Topeka & Santa Fe Ry.—Contd. rates on—Continued. | |
| Ashmore, Arthur N., relief..... | 945 | cabbage..... | 98, 607 |
| Ashurst, Henry F. (Senator from Ariz.): minority views— | | cans..... | 466 |
| Irrigation and Reclamation Com. 849, 1000 | | carpets..... | 164 |
| reports made by— | | cattle..... | 231, 467 |
| Indian Affairs Com..... 715, 716, 848, 999 | | cedar chests..... | 467 |
| Public Buildings and Grounds Com..... 596 | | cement sacks..... | 608 |
| Public Lands and Surveys Com..... 459, 597 | | chlorin..... | 1026 |
| Asia: | | coal..... | 164, 733, 869, 1117 |
| lights, etc., on coasts..... | 1049 | coffee..... | 869 |
| pilot, supplements..... 756, 888, 1048 | | copper..... | 469 |
| radio markets developing slowly..... 216 | | cotton..... | 101 |
| Asiatic Petroleum Co., (New York), Ltd. 618, 1125 | | cotton goods..... | 469 |
| Aslander, Alfred, <i>see</i> Aslander, Alfred. | | cotton-seed..... | 469 |
| Asmus, Henry, farm horseshoeing..... 73 | | egg cases..... | 1028 |
| Asparagus: | | fluxing ores..... | 610 |
| article on..... | 654 | fruit..... | 166 |
| rates on..... | 30 | gas oil..... | 472, 1029 |
| Asper, Gray P., postoperative collapse of lung..... 264 | | gasoline..... | 33, 611, 870 |
| Asphalt: | | glass..... | 103 |
| and related bitumens, production in 1926..... 152 | | grain..... | 472, 611, 1029 |
| disposition on public domain..... 567 | | grapes..... | 34, 166 |
| Government supplies..... 62, 638 | | gravel..... | 104 |
| leases of Choctaw, etc., lands..... 953, 998, 1098 | | hoofs..... | 473 |
| rates on..... 97, 163, 606, 731, 1024 | | horses..... | 298 |
| Aspirators, <i>see</i> Bates laboratory aspirator. | | ice-cream cones..... | 737 |
| Assault and battery, punishment, mail robbers..... 976 | | infusorial earth..... | 104 |
| Assay Commission..... 905 | | linseed-oil..... | 872 |
| proceedings, 1928, test of coinage, etc..... 905 | | lubricating-oils..... 35, 872, 1031, 1120 | |
| Assay office at Dahlonega, Ga..... 948 | | lumber..... | 612 |
| Asses, transport, etc., of export cattle..... 703, 1104 | | millet seed..... | 106 |
| Assessor, District of Columbia: | | oats..... | 36 |
| estimate for office..... 1064 | | paper..... | 477 |
| report, 1927..... 356 | | peanuts..... | 108 |
| Assistants (dyeing): | | petroleum..... 300, 740, 1033 | |
| census of manufactures, 1925..... 14 | | pipe..... | 170, 234 |
| Association Française d'Expansion et d'Échanges Artistiques, exhibition of French prints, catalogue..... 1130 | | plaster..... | 479 |
| Association of Cocoa & Chocolate Manufacturers of United States, cocoa..... 31 | | potatoes..... | 741, 1121 |
| Association of Governmental Labor Officials of United States and Canada, proceedings, 1927..... 491 | | pumps..... | 1034 |
| Association of Official Seed Analysts of North America, seed testing rules..... 1084 | | railroad tracks..... | 1034 |
| Associations, <i>see</i> Parent-teacher associations— also names of associations—also special subject with which association has to do. | | roofing..... | 615 |
| As'croidea, <i>see</i> Starfish. | | salt..... | 1122 |
| Asterolecaniinae, <i>see</i> Scale insects. | | sand..... | 874, 1122 |
| Asthma, neurocirculatory..... 779 | | silica..... | 1123 |
| Asthma, <i>see</i> Bronchial asthma. | | silk..... | 482 |
| Astronomical instruments, <i>see</i> names of instruments. | | soy-beans..... | 172 |
| Astrophysical Observatory..... 384 | | steel..... | 111, 875 |
| report, 1927..... 384 | | stone..... | 111 |
| <i>see also</i> Abbot, C. G. | | sugar..... | 876 |
| Asuncion, Paraguay, interesting capital..... 124 | | swine..... | 111 |
| Atchafalaya River: | | tank agitators..... | 1037 |
| bridge at Melville, La..... 556, 707, 860 | | tanks..... | 617 |
| bridge at Morgan City, La..... 423, 577, 667 | | text-books..... | 236 |
| Atchison, Kans., bridges..... 557, 581, 709, 802 | | vegetables..... | 876 |
| Atchison, Topeka & Santa Fe Ry.: | | wheels..... | 1125 |
| abandonment of lines..... 30, 465, 1116 | | wool..... | 237 |
| acquisition of line..... 465 | | refrigerator-cars..... | 742 |
| case of Hoboken Manufacturers' R. R..... 487 | | stock..... | 606 |
| case of Oklahoma Corporation Commission..... 1121 | | switching..... | 172 |
| misrouting..... 476, 738 | | switching charges..... 236, 616 | |
| operation of lines..... 465, 1116 | | trackage..... | 876 |
| rates..... 610 | | train-control devices..... | 1037 |
| rates, 4th section applications..... 103 | | valuation..... 97, 866 | |
| rates on— | | Atchison Union Depot & R. R. Co., valuation..... 163 | |
| apples..... 866 | | Athletic supplies for Government..... 511 | |
| automobiles..... 30, 97 | | Athletics in treatment of mental cases..... 640 | |
| barrels..... 606 | | Atlanta, Ga.: | |
| baskets..... 1116 | | air mail service..... 894 | |
| bed-springs..... 97 | | International Association of Industrial Accident Boards and Commissions..... 751 | |
| bones..... 732 | | Atlanta & St. Andrews Bay Ry., notes..... 163, | |
| brass..... 466 | | 606, 1116 | |
| broom-corn..... 1025 | | Atlanta & West Point R. R.: | |
| broom handles..... 30, 163 | | rates on— | |
| building materials..... 31 | | bananas..... 1116 | |
| buttermilk poultry feed..... 1117 | | bottles..... 732 | |
| | | cattle..... 99 | |
| | | cotton..... 165, 1027 | |
| | | cotton-seed..... 101 | |
| | | granite..... 1030 | |
| | | sand..... 38 | |
| | | shade cloth..... 302 | |
| | | warehouses..... 40 | |
| | | Atlanta, Birmingham & Atlantic Ry.: | |
| | | rates on— | |
| | | cattle..... 1026 | |
| | | drain-tiles..... 1028 | |

| | Page | | Page |
|---|---------------------|---|--|
| Atlanta, Birmingham & Atlantic Ry.—Contd. | | Atwater, Helen W., honey and its uses | 75 |
| rates on—continued. | | Atwater, William C., & Co., Inc., <i>v.</i> U. S. | 156, |
| hosiery | 871 | 174, 237, 288, 618 | |
| insecticides | 167 | Atwood, Charles, alias, <i>see</i> Shannon, John. | |
| phosphates | 740 | Atwood Davis Sand Co., said | 616 |
| watermelons | 40 | Auburn, Me., land adjoining target range | 851, |
| Atlantic & Western Ry., acquisition of line | 465 | 966, 1098 | |
| Atlantic City & Shore R. R., valuation | 30 | Audio frequency currents, generator for | 665 |
| Atlantic Coast: | | Auditor, District of Columbia, report, 1927 | 356 |
| buoy list | 217 | Auerbach, Henry A., trustee, <i>v.</i> U. S. | 355, 1040 |
| charts | 214, 248, 758, 1050 | Auffurth, E. L. F., relief | 676 |
| current tables, 1929 | 792 | Augusta, Ark., bridge | 960, 995, 1104 |
| light lists | 538, 662, 795 | Augusta, Ga.: | |
| pilots— | | air navigator maps | 775, 776 |
| coast pilot | 82 | improvement of Savannah R. below | 698 |
| coast pilot, supplements | 15, 659, 1088 | Augusta, Ky., bridge | 427, 710, 803 |
| inside route, supplement | 150 | Aunkerman, Adam B., alias, <i>see</i> Ackerman, Adam B. | |
| red snappers, 2 species | 16 | Aunt Sammy's radio recipes | 208 |
| tide tables, 1929 | 659 | Austin, Irving M., <i>v.</i> United States | 485 |
| <i>see also</i> Atlantic States. | | Austin, J. D., <i>v.</i> United States | 174 |
| Atlantic Coast Line R. R.: | | Austin, J. W.: | |
| bonds | 1024 | radio atmospheric disturbances | 191 |
| demurrage | 609 | solar activity and radio reception | 77 |
| misrouting | 873 | Austin, William L.: | |
| rates | 870, 1028 | census of agriculture, 1925 | 337, 407, 535 |
| rates on— | | stocks of leaf tobacco, etc., 1926 | 81 |
| Army supplies | 1116 | Austin Company <i>v.</i> United States | 113, 288, 877 |
| bricks | 1116 | Anstin papers | 899 |
| citrus fruit | 868 | Austin Powder Co., black powder | 731 |
| curbing | 469 | Australia: | |
| excavating machinery | 735 | charts | 50, 122, 181 |
| feldspar | 471 | land shell, <i>Thersites bipartita</i> | 258 |
| flour | 471 | lights, etc., on coasts | 1049 |
| limestone | 1031 | pilot, supplements | 756, 757, 1049 |
| locks | 1119 | surgical and dental instrument trade | 1090 |
| lumber | 35, 168 | Australians: | |
| lumber (2 entries) | 475 | crania in National Museum | 767 |
| peanuts | 740, 873 | veterans, treatment by U. S. Veterans' Bur. | 65 |
| phosphates | 36 | Austria: | |
| pipe | 478 | debt to U. S. and loan for reconstruction— | |
| potatoes | 365, 479 | hearings | 834 |
| rails | 37 | legislation recommended | 769 |
| rosin dross | 109 | reports of committees | 834, 979 |
| sugar | 1036 | parcel-post convention with U. S. | 1062 |
| watermelons | 40 | parcel-post insurance agreement | 629 |
| refrigeration | 615 | war claims, settlement— | |
| stock | 295 | estimate | 903 |
| train-stop device | 236 | law | 668, 834 |
| <i>v.</i> United States | 288 | reports | 545, 586 |
| Atlantic Coastal Plain, <i>see</i> Atlantic States. | | <i>see also</i> Tripartite Claims Commission, U. S., Austria, and Hungary. | |
| Atlantic Fruit Co., Inc., fruit | 610 | Automatic Gravel Products Co., sand | 38 |
| Atlantic Gulf Oil Corporation <i>v.</i> U. S. | 113 | Automobile bumpers, rates on | 1024 |
| Atlantic Ocean: | | Automobile heaters, rates on | 736 |
| charts of north Atlantic— | | Automobile trucks, <i>see</i> Motor-trucks. | |
| current charts | 183, 376, 759, 1134 | Automobiles: | |
| pilot chart | 52, 123, 183, 250, | accessories, Government supplies | 638 |
| 313, 376, 499, 627, 759, 891, 1051, 1134 | | American machinery used by Citroen Co. | 17 |
| pilot chart of upper air | 376, | brake lining, elimination of waste | 541 |
| 627, 759, 1051, 1134 | | competition of leading mfr. of Gt. Brit. | 280 |
| sailing chart | 50 | exhaust gas in streets and repair shops | 773 |
| charts of south Atlantic— | | for the Vice President, estimate | 702 |
| great circle sailing | 499 | grease rack | 247 |
| pilot chart | 52, 250, 499, 891 | one for every 66 persons in the world | 17 |
| fishing banks in north Atlantic | 890, 891 | operators' permits, Govt. vehicles in D. C. | 586, |
| international ice observation, etc. | 510 | 810 | |
| pilot, east Atlantic, supplement | 1049 | rates on | 30, 97, 163, 230, 295, 465, 606, 765, 1024 |
| weather forecasts by radio | 11, 183 | tires, use and care | 287 |
| Atlantic Refining Co.: | | world consumption in 1926 | 83 |
| alcohol | 30 | world motorization on Jan. 1, 1927 | 17 |
| <i>v.</i> United States | 156 | <i>see also</i> Motor-busses—Motor-cycles—Motor-trucks—Motor-vehicles—Vehicles. | |
| Atlantic States: | | Automotive Division | 83, 280, 409, 661, 924, 925 |
| farm products, monthly prices, 1925 | 5 | Automotive products, <i>see</i> Motor-vehicles, and references. | |
| soil fertility, Central Atlantic States | 271 | Autopsies: | |
| strawberry culture, S. Atlantic States | 919 | allergy, post-mortem findings | 198 |
| <i>see also</i> Atlantic Coast. | | anthropometric data from autopsy records | 502 |
| Atlantic Works, to carry out findings | 704 | bronchial asthma, post-mortem record | 640 |
| Atlas, geologic, of United States | 294 | comparison of physical, etc., examinations | 264 |
| Atlas Iron & Metal Co., brass | 466 | pneumothorax, post mortem photograph | 392 |
| Atlas Line Steamship Co. <i>v.</i> United States | 880 | thrombo-phlebitis in tuberculosis | 1071 |
| Atlas Portland Cement Co., cement sacks | 608 | tuberculous ulcer of duodenum | 135 |
| Atmosphere, <i>see</i> Air. | | value in settlement of claims | 392 |
| Atmospheric nitrogen, <i>see</i> Nitrogen. | | Autortotation, wind tunnel tests | 495 |
| Atmospheric pressure, <i>see</i> Air. | | | |
| Atrophy of liver after neosalvarsan use | 887 | | |
| Attendant, ideal | 1071 | | |
| Attorney General, <i>see</i> Justice Department. | | | |
| Attorneys, <i>see</i> District attorneys—Lawyers. | | | |
| Atwater, C. G., sulphate of ammonia | 288 | | |

| | Page | | Page |
|---|---|---|---------------------|
| Average (maritime law): | | Bacterla: | |
| comparative American legislation, etc. | 62 | canker of tomatoes, bacterial..... | 919 |
| same (in Spanish)..... | 195 | chloroform, bactericidal action..... | 5, 916 |
| Avers, Henry G., variation of mean sea level. . . | 15 | irradiated oils, bactericidal properties..... | 135 |
| Avery, Samuel D.: | | milk and foam during pasteurization..... | 206 |
| hemorrhagic bronchopneumonia..... | 502 | pollution of wells..... | 64 |
| Kahn precipitation test..... | 502 | root-nodule bacteria of pea group..... | 525, 647 |
| Avery, Thomas J., <i>v. comnr.</i> of internal revenue | 237 | <i>see also</i> Bacteriology— <i>also</i> headings—begin- | |
| Aviation, <i>see</i> Aeronautics, and references. | | ning Bacillus—Bacterium— <i>also</i> | |
| Aviation charts..... | 121, 181, 248, 312, 375, 498, 889, 1133 | names of bacterial diseases..... | |
| Aviation fields, <i>see</i> Airports and aviation fields— | | Bacterins, chloroform action..... | 5, 916 |
| <i>also</i> names of fields. | | Bacteriology, of oysters..... | 785 |
| Aviation seamanship, training course..... | 1048 | Bacterium pruni, production of certain | |
| Aviation stations, <i>see</i> Airports and aviation | | enzymes..... | 203, 209 |
| fields. | | Bacterium puerariae, halo spot caused by..... | 1079 |
| Aviators: | | Baden, Anne L., standardization..... | 1093 |
| foreign, Distinguished Flying Crosses... 851, 966 | | Badger Lumber & Coal Co., lumber..... | 612 |
| notice to aviators..... | 121, | Badger Radio Co., electric appliances..... | 870 |
| 180, 248, 311, 375, 498, 625, 757, 889, 1949, 1132 | | Badges of honor, <i>see</i> Decorations of honor— | |
| pay and retirement of military aviators— | | Medals. | |
| H. R. 11273, hearings..... | 822 | Baertch, Oscar, bridge..... | 425, 579, 669 |
| H. R. 11273, report..... | 822 | Baffin Bay, Continuation of, chart..... | 536 |
| S. 4235, report..... | 966 | Bagging, rates on..... | 97 |
| pensions, to include Army in provisions. 595, 695 | | Bagley, B. W., cement in 1926..... | 796 |
| recognizing aviation accomplishments..... | 966 | Bags, <i>see</i> Burlap bags—Paper bags. | |
| <i>see also</i> names of aviators. | | Bagworm, injurious shade-tree insect..... | 331 |
| Avocado, o seu cultivo e distribuição..... | 54 | Bahama Islands: | |
| Avon, Genesco & Mount Morris R. R., valu- | | money-order post offices..... | 254 |
| ation..... | 735 | pilot..... | 50 |
| Awa Anchorage, chart..... | 182 | Bahamas-Cuban Co., Ltd., <i>v.</i> United States... 877 | |
| Axles for locomotives, etc., specifications..... | 340 | Bahr Brothers Manufacturing Co..... | 170 |
| Aycock-Holley Lumber Co., lumber..... | 168 | Balevsky, Boris, fisheries of Siberia..... | 151 |
| Ayer, Charles F., <i>v. comnr.</i> of internal revenue. 860 | | Bail, to authorize..... | 687 |
| Ayer, Frederick, <i>v. comnr.</i> of internal revenue. 366 | | Bailey, E. H., soil of Green Lake Co., Wis.... 789 | |
| Ayers, S. Henry, milk pasteurization..... | 272 | Bailey, Edward G., coal..... | 468 |
| Azimuth: | | Bailey, Elmer S., <i>v.</i> American Baptist Home | |
| of— | | Mission Society..... | 174 |
| celestial bodies..... | 311 | Bailey, George P., relief..... | 433 |
| Polaris, 1927..... | 227 | Bailey, N. R., pressure distribution data..... | 909 |
| Polaris, 1928..... | 293 | Bailey, Vernon: | |
| the sun..... | 180 | beaver habits, etc..... | 205 |
| world charts..... | 1030, 1051, 1134 | how beavers build their houses..... | 189 |
| Azov, Sea of, chart of ports..... | 181 | Bailiffs in U. S. courts, to abolish..... | 686 |
| Aztec Land and Cattle Co., land in Fort Apache | | Bain, H. Foster, cost of Chilean nitrate..... | 288 |
| Reservation..... | 953, 998, 1099 | Bain, Jarvis J., Pittsburgh, Pa., district..... | 518 |
| Azusa quadrangle, Calif..... | 1114 | Baine, Thomas, restoration to classified service. 504 | |
| | | Baird, John H., patient as an individual..... | 135 |
| | | Baker, Andrew J., relief..... | 833 |
| | | Baker, Arthur A., Salina Canyon dist., Utah... 464, | |
| | | 863 | |
| | | Baker, Calton (or Carlton) C., <i>see</i> Baker, Guy C. | |
| | | Baker, Charles M., <i>v.</i> United States..... | 485 |
| | | Baker, Guy C., correct records of War Dept... 349 | |
| | | Baker, Roland M., relief..... | 418 |
| | | Baker, T. B., sand..... | 1123 |
| | | Baker, Virgil, <i>v.</i> comptroller general, etc..... | 224 |
| | | Baker & Holmes Co., flour..... | 471 |
| | | Baker, Fort, roads..... | 349, 931, 1002 |
| | | Baker Foundation, <i>see</i> Judge Baker Founda- | |
| | | tion. | |
| | | Baker Ice Machine Co., Inc., pipe..... | 740 |
| | | Baker-Joslyn Co., insulators..... | 737 |
| | | Baker ratings, Navy training course..... | 888 |
| | | Bakeries: | |
| | | census of manufactures, 1925..... | 149 |
| | | combinations in bread, etc., hearings..... | 717 |
| | | Bakeries Service Corporation, paper..... | 107 |
| | | Baking-powder, rates on..... | 295 |
| | | Balangnipa Road, chart..... | 312 |
| | | Balboa, C. Z., tide, moon, and sunrise tables... 502 | |
| | | Baldwin, Frederick D. W., relief..... | 441 |
| | | Baldwin, G. C., surface water supply..... | 1022 |
| | | Baldwin, Gage, Co., refrigeration..... | 1035 |
| | | Baldwin, I. L., root-nodule bacteria..... | 525, 647 |
| | | Baldwin County, Ala., bridge..... | 843, 959, 993, 1102 |
| | | Baldwin Hardware Co., freight rates..... | 232 |
| | | Bales of cotton: | |
| | | to standardize— | |
| | | hearings..... | 983, 1105 |
| | | report..... | 983 |
| | | Balish Brothers, misrouting..... | 738 |
| | | Ball, Alice R., reinstatement..... | 255 |
| | | Ball, Carleton R., how to use sorghum grain... 275 | |
| | | Ball, James S.: | |
| | | farm inventories..... | 271 |
| | | system of farm cost accounting..... | 4 |
| | | Ballegoin, A. L., bridge..... | 956, 991, 1099 |

| | Page |
|--|--------------------|
| Balloons: | |
| race from Detroit, Sept. 10, 1927..... | 534 |
| sounding balloon ascensions, results..... | 212 |
| <i>see also</i> Aircraft—Airships. | |
| Ballou, De Forrest, jr., eye examinations..... | 640 |
| Balme, Paul, cases..... | 225, 292, 1019 |
| Baltic Sea: | |
| lights, etc..... | 121 |
| pilot, supplements..... | 888, 1049 |
| telegraph chart..... | 1134 |
| Baltic States, motion-picture market..... | 925 |
| Baltimore, Md.: | |
| aviation chart..... | 121 |
| rivers, etc., in district..... | 516 |
| tide calendar..... | 50, 121, 181, |
| 248, 312, 375, 498, 626, 758, 1050, 1132 | |
| unemployment survey..... | 751 |
| Baltimore & Carolina Steamship Co..... | 59 |
| Baltimore & Ohio Chicago Terminal R. R.: | |
| rates on— | |
| enamel..... | 102 |
| stone..... | 39 |
| Baltimore & Ohio Railroad: | |
| abandonment of part of branch line..... | 1024 |
| bonds..... | 230 |
| control of C., I. & W..... | 31 |
| customs on ferromanganese..... | 1017 |
| misrouting..... | 35, 738 |
| operation under trackage rights..... | 731 |
| rates..... | 33, 1141 |
| rates on— | |
| asphalt..... | 1024 |
| automobiles..... | 295 |
| baking-powder..... | 295 |
| barium carbonate..... | 866 |
| black powder..... | 97 |
| bricks..... | 98 |
| canned food..... | 164 |
| cans..... | 99 |
| cast-iron..... | 607, 732 |
| cement..... | 1026 |
| chlorin..... | 1026 |
| chocolate..... | 608 |
| coal..... | 100, 468, 608, 733 |
| coffee..... | 734 |
| cotton goods..... | 1027 |
| derricks..... | 470 |
| enameled-ware..... | 870 |
| fish-oil..... | 1028 |
| gasoline..... | 1029 |
| grain..... | 298 |
| insulator pins..... | 1033 |
| insulators..... | 473 |
| iron..... | 611, 871, 1030 |
| lumber..... | 1031, 1120 |
| meat..... | 1032 |
| naphtha..... | 106, 1032 |
| paper..... | 170, 477 |
| paper bags..... | 740 |
| peaches..... | 234 |
| pipe-line coating..... | 478 |
| plumbers' supplies..... | 479 |
| potatoes..... | 614 |
| railroad ties..... | 614 |
| rocks..... | 480 |
| roofing..... | 171 |
| sand..... | 481, 874, 875 |
| steel..... | 110, 743, 1036 |
| steel bars..... | 482 |
| stone..... | 1123 |
| sulphuric acid..... | 744 |
| swine..... | 482, 876 |
| tomatoes..... | 173 |
| wall-cleaning compounds..... | 1037 |
| water-gas tar..... | 1038 |
| wood..... | 1038 |
| wool..... | 744 |
| zinc..... | 40 |
| routing..... | 615 |
| stock..... | 466 |
| train service..... | 744 |
| train-stop device..... | 1124 |
| <i>v.</i> Chicago, Rock Island & Pacific Ry..... | 877 |
| <i>v.</i> United States..... | 367, 877 |
| Baltimore Gas Engineering Corporation..... | 957, 1100 |
| Bamberg, S. C., mosquito control by air- plane..... | 196, 323 |
| Bamberger, Florence E., la inspección escolar..... | 55 |

| | Page |
|---|-------------------|
| Bamboo: | |
| culture, etc..... | 654 |
| groves thrive in United States..... | 145 |
| Bananas, rates on..... | 606, 1024, 1116 |
| Banker-Nicholls Brokerage Co..... | 731 |
| Band instruments, <i>see</i> Musical instruments. | |
| Banda Sea, chart of eastern part..... | 181 |
| Bandelier National Monument..... | 531 |
| Banding birds, instructions..... | 785 |
| Bandmasters, Army: | |
| commissioning— | |
| hearing..... | 591 |
| reports..... | 718, 822 |
| veto message..... | 1055 |
| Bane, Moses M., relief of estate..... | 985 |
| Bangor & Aroostook R. R.: | |
| freight-cars..... | 610 |
| freight rates..... | 32 |
| rates on— | |
| coal..... | 296 |
| lumber..... | 105 |
| stock..... | 163, 230 |
| Bangs, N. H., climate of China..... | 656 |
| Bank-notes, <i>see</i> Federal reserve notes—National bank notes—Paper money. | |
| Banka Strait, chart (2 entries)..... | 249 |
| Banking, <i>see</i> Banks and banking. | |
| Banking and Currency Committee, House: | |
| hearings..... | 24, 90, 944, 1106 |
| reports..... | 547, 675, 944 |
| Banking and Currency Committee, Senate: | |
| hearings..... | 574, 704, 837 |
| reports..... | 574, 837, 984 |
| Bankruptcy: | |
| in Colorado, rules of district court..... | 114, 877 |
| in Virginia, rules of district court..... | 619 |
| Banks and banking: | |
| amount loaned to one borrower..... | 944 |
| deposits in names of 2 persons, payment..... | 551, |
| 845, 932 | |
| el ahorro escolar..... | 761 |
| same (in Portuguese)..... | 893 |
| interlocking directorates— | |
| effective regulation..... | 547, 574, 667 |
| regulations of Fed. Reserve Bd., etc..... | 861 |
| o commercio exterior e as casas bancarias..... | 252 |
| publications on banking for sale..... | 462, 1112 |
| State banks as Government depositories..... | 547, |
| 936, 984 | |
| veteran's insurance payments..... | 997 |
| <i>see also</i> Federal intermediate credit banks— Federal land banks—Federal reserve banks—Federal reserve mem- ber banks—Foreign exchange— Joint stock land banks—National banks— <i>also</i> names of banks or places where located. | |
| Bannock County, Idaho, manganese de- posit..... | 464, 1114 |
| Banta, Marion, relief..... | 676, 929, 985 |
| Baptiste, Marie R. J., relief..... | 812 |
| Bar Association, <i>see</i> American Bar Association. | |
| Bar-iron, rates on..... | 97, 866 |
| Bara Bay, chart..... | 182 |
| Baranof Island, land..... | 318, 896 |
| Barbados, money-order post offices..... | 254 |
| Barber, M. A.: | |
| food of anopheline larvae..... | 134 |
| food of culicine larvae..... | 513, 639 |
| malaria, Mexican cotton pickers in Miss..... | 63 |
| spleens in measurement of malaria..... | 391, 639 |
| tadpole enemy of mosquito larvæ..... | 391, 773 |
| tests of larvicide stoxal..... | 134, 263 |
| transmission of malaria by Anopheles..... | 263, 391 |
| Barber, Zaccheus P., patent..... | 567, 856, 929 |
| Barberry: | |
| black stem rust..... | 333 |
| bread or barberries..... | 404 |
| eradication in wheat areas..... | 209 |
| Barbour, George B., loess of China..... | 190 |
| Barbour, Henry E. (Representative from Calif.): | |
| reports made by— | |
| Appropriations Com..... | 547 |
| Conference Com..... | 673 |
| Bard, H. H., complaint, etc., of Fed. Trade Comm..... | 601 |
| Bardel, William, relief..... | 418 |

| | Page | | Page |
|---|-------------------------|--|--------------------|
| Bardia, Port, chart..... | 312 | Bartsch, Paul: | |
| Bardwil Brothers..... | 602 | natural history of Gulf of St. Lawrence..... | 898 |
| Barford, C. E., United States <i>versus</i> | 877, 1038 | natural history studies, Florida Keys, etc..... | 898 |
| Barge line: | | Basham, Thomas E., Co. <i>v.</i> Robert H. Lucas..... | 745 |
| extension by Inland Waterways Corp.— | | Basilan Island, anchorages..... | 214 |
| hearings..... | 816, 957 | Basket hoops, rates on..... | 1025 |
| minority views..... | 957 | Basket Maker village of Southwest..... | 898 |
| report..... | 957 | Basket tops, rates on..... | 731 |
| Barger, W. R., citrus fruit decay..... | 399, 525 | Baskets: | |
| Barite in 1926..... | 217 | for fruits, etc., standards— | |
| Barium carbonate: | | estimate for enforcement of act..... | 1065 |
| duty, proclamation increasing rate..... | 895 | hearings..... | 678 |
| rates on..... | 866 | law..... | 931 |
| Barium products in 1926..... | 217 | reports..... | 572, 809 |
| Barker, Eugene C., Austin papers..... | 899 | rates on..... | 1025, 1116 |
| Barker, H. O., bran impaction..... | 1149 | Basophilic red cells in lead poisoning..... | 1129 |
| Barker, John F., Produce Co., tomatoes..... | 1124 | Bass, James W., relief..... | 676 |
| Barker Brothers, Inc.: | | Bass, protection in District of Columbia..... | 586, 809 |
| cedar chests..... | 467 | Bassler, Ray S., bryozoa of Gulf of Mexico..... | 767 |
| springs..... | 743 | Bat, <i>see</i> Bats. | |
| stoves..... | 482 | Batabano, Cuba, aviation chart..... | 498 |
| Barkley, Alben W. (Senator from Ky.): | | Batchelder, Howard M., reinstatement..... | 764 |
| report made by— | | Bates, C. G., stream-flow experiment..... | 920, 1085 |
| Finance Com..... | 713 | Bates, E. N., laboratory aspirator..... | 526 |
| Barley: | | Bates, Frederick, new base point on thermo- | |
| culture, uses, and varieties..... | 788 | metric scale..... | 89 |
| official grain standards handbook..... | 649 | Bates, John W., relief..... | 822 |
| rates on..... | 731 | Bates, Lewis B.: | |
| seed, dehulling to induce smut..... | 399, 531 | blackleg on Canal Zone..... | 502 |
| Barnard, Clarence, relief..... | 838, 981, 1094 | hemorrhagic broncho-pneumonia..... | 502 |
| Barnard, Edward E., biographical memoir..... | 493 | Bates laboratory aspirator..... | 526 |
| Barnegat lightship to be established..... | 19 | Bateson, William, article on..... | 189 |
| Barnett, Jackson, case against American Baptist Home Mission Society..... | 174 | Batesville Southwestern R. R., valuation..... | 364 |
| Barnett, V. H., Gillette coal field, Wyo..... | 161, 863 | Bath-Fleming Co., rice..... | 742 |
| Barnhart, Earl W.: | | Bath, N. Y.: | |
| educational program for laundry salesmen..... | 91 | cemetery, conveyance to United States..... | 822, |
| retail meat business, manual..... | 26 | 1005, 1101 | |
| Barnhill, F. C., bridge..... | 423, 581, 670 | lands, etc., for soldiers' home..... | 969, 1005, 1101 |
| Barnitz, Richard B., retirement..... | 433 | Bath & Hammondsport R. R., valuation..... | 295 |
| Barnsdall Refineries, Inc., fuel-oil..... | 166 | Bath-tubs, rates on..... | 97, 1116 |
| Barometric depressions: | | Bathing pools, in District of Columbia..... | 809, 1064 |
| and typhoons in the Far East..... | 335, 405 | Bathurst, Africa, chart..... | 499 |
| basis for seasonal forecasting..... | 11 | Batjer & Co. <i>v.</i> United States..... | 174 |
| Barr, J. E., marketing cowpea seed crop..... | 1080 | Baton Rouge, La.: | |
| Barrancas, Fort, lighthouse reservation..... | 255 | bridges..... | 425, 580, 669, 683 |
| Barrels: | | land grant to La. University..... | 831, 934, 1013 |
| marking lime barrels— | | land to St. Joseph's Church..... | 830, 1012, 1098 |
| hearings..... | 550 | portion of National cemetery for street..... | 690, |
| report..... | 809 | 1002, 1098 | |
| rates on..... | 466, 606, 731, 1024 | Baton Rouge Electric Co., coke..... | 1027 |
| Barrett, Halsey M., <i>v.</i> United States..... | 241 | Baton Rouge, Hammond & Eastern R. R., valuation..... | 364 |
| Barrett, O. W., las aráceas económicas..... | 378 | Baton Rouge-Mississippi River Bridge Co.,..... | 425, |
| Barrett Company: | | 580, 669 | |
| paper-stock..... | 300 | Baton Rouge National Cemetery..... | 690, 1002, 1098 |
| relief..... | 449, 808, 1094 | Bats, of genera <i>Myotis</i> and <i>Pizonyx</i> | 1060 |
| <i>v.</i> United States..... | 248 | Batson, Lawrence D.: | |
| water-gas tar..... | 1038 | electrical development in Colombia, etc..... | 151 |
| Barrier Reefs, chart..... | 122 | electrical development in Japan..... | 83 |
| Barrington Passage, chart..... | 181 | electrical equipment markets..... | 216, 280, 339, 537 |
| Barrios, Puerto, Guatemala, <i>see</i> Puerto Barrios, Guatemala. | | world radio markets, broadcasting service..... | 152 |
| Barro Colorado Island Biological Station..... | 189 | Batson-Cook Co., building materials..... | 466 |
| Barron, Florence L., <i>v.</i> United States..... | 1127 | Batteries (electric), <i>see</i> Electric batteries— | |
| Barron, William E., report of floods, 1927..... | 335 | Storage batteries..... | |
| Barrows, William B., farm timber..... | 274 | Battery boxes, rates on..... | 607 |
| Bars: | | Battle, <i>see</i> name of battle. | |
| billet-steel concrete reinforcement bars..... | 344 | Battle fields: | |
| customs charges on steel bars..... | 1018 | guide to American battlefields in Europe..... | 78 |
| rates on steel bars..... | 482 | study, etc., of U. S. battlefields, report..... | 393 |
| specifications for wrought-iron bars..... | 411 | <i>see also</i> names of battles, or places where | |
| <i>see also</i> Angle-bars—Bar-iron—Draw bars. | | battles were fought. | |
| Barschi, H., & Son, enameled-ware..... | 870 | Battle Monuments Commission, <i>see</i> American | |
| Barsley, Cromwell L., relief..... | 562, 851, 929 | Battle Monuments Commission. | |
| Bart quadrangle, Tex..... | 229 | Battle of Bear's Paw National Monument..... | 721 |
| Bart, John, Co., U. S. <i>v.</i> | 174, 321, 367, 618, 877 | Battle-ships, <i>see</i> War-ships. | |
| Barthold, F. R., relief..... | 945 | Battlefields, <i>see</i> Battle fields. | |
| Bartholomew, Bayou: | | Battles, <i>see</i> names of battles. | |
| bridge..... | 423, 543, 577 | Battlefields, <i>see</i> War-ships. | |
| to make portions nonnavigable..... | 955 | Batz, Alexander de, <i>see</i> DeBatz, Alexander. | |
| Bartlesville Zinc Co., demurrage..... | 470 | Baum, Ida F., relief..... | 418, 543, 574 |
| Bartlett, Adolphus C., Mabel G. Reinecke <i>v.</i> | 745 | Baum, Nathan, trustee, <i>v.</i> United States..... | 303 |
| Bartlett, Harley H.: | | Bauman, Abraham, <i>v.</i> United States..... | 41, 113, 156 |
| botanical trip to Formosa..... | 898 | Bauman, Michael J., relief..... | 807 |
| fast-disappearing flora of Sumatra..... | 898 | Baumgartner, Julius, United States <i>v.</i> | 367 |
| Bartlett pears, <i>see</i> Pears. | | Baumhofer, Lynn G., pine tip moth..... | 204, 273 |
| Barton, Ben D., patent appeals..... | 540 | Bauxite in 1926..... | 152 |
| Barton, Mary L., trustee, David H. Blair <i>v.</i> | 878 | Baxter, J. H., & Co., poles..... | 108 |
| Barton, Otis, David H. Blair <i>v.</i> trustee..... | 878 | Baxter, O. M., Inc., United States <i>v.</i> | 461, 724 |
| | | Bay, <i>see</i> name of bay. | |

| | Page |
|--|---|
| Bay City, Mich., chart..... | 520 |
| Bay Terminal R. R., car-trust obligations..... | 731 |
| Bayano, Rio, <i>see</i> Rio Chepo. | |
| Bayard, Thomas F. (Senator from Del.): paper presented by— Charles Viner and our common law..... | 1108 |
| reports made by— Claims Com..... | 449, 450, 451, 452, 453, 574, 575, 576, 704, 705, 706, 838, 839, 840, 985, 987, 988, 989. |
| Territories and Insular Possessions Com..... | 598, 722, 1016 |
| Bayer-Rothgeb Co. v. United States, etc..... | 897 |
| Bayersdorfer, H., & Co., United States v..... | 356 |
| Bayeux, Haiti, tapping Hevea rubber trees..... | 789 |
| Baylin, Joseph J., relief..... | 985 |
| Bayly-Thompson Co., lathing..... | 474 |
| Bayoneta Island, chart..... | 313 |
| Bayou, <i>see</i> name of bayou. | |
| Bays, <i>see</i> names of bays. | |
| Bayuk Cigars, Inc., v. Federal Trade Comm..... | 725, 1019 |
| Beach, Alfred H., v. United States..... | 618 |
| Beacon Knitting Mills, Inc..... | 861 |
| Beacons, <i>see</i> Air mail—Radio beacons—also names of places where located. | |
| Beal, F. E. L.: common birds of southeastern U. S..... | 330 |
| common birds useful to farmer..... | 6, 650 |
| food of some well-known birds..... | 205 |
| Beal Nursery: addition— hearings..... | 674 |
| reports..... | 674, 983 |
| Beales, LeVerne: census of manufactures, 1925..... | 1087 |
| census of manufactures, 1927..... | 535 |
| Beals, E. A.: free-air winds over Honolulu and Guam..... | 77 |
| trade winds of the north Pacific..... | 77 |
| Beals, F. W., v. United States..... | 157, 242 |
| Beals, Lester C., v. United States..... | 157, 242 |
| Beaman, Arthur L., relief..... | 706, 947, 1096 |
| Beaman, W. M., topographic mapping..... | 728 |
| Beaman Elevator Co., misrouting..... | 872 |
| Beams, formulas for..... | 325 |
| <i>see also</i> Box beams. | |
| Bean, Barton A., fishes..... | 899 |
| Bean, L. H., agricultural statistics, 1926..... | 142 |
| Beans: handbook of United States standards..... | 526 |
| rates on..... | 97, 466 |
| save from deterioration in transit..... | 654 |
| <i>see also</i> names of beans. | |
| Bear, R. M., pressures on nozzles..... | 47, 1046 |
| Bear Brand Hosiery Co., hosiery..... | 871 |
| Bear Creek, bridge..... | 955, 990, 1098 |
| Bear Point, bridge..... | 559, 710, 803 |
| Bear River (California): dam, cost of building..... | 1073 |
| Bear River (Colorado), <i>see</i> Yampa River. | |
| Bear River (Wyoming): irrigation dam, feasibility..... | 819 |
| Bear River Migratory Bird Refuge: to establish— estimate of appropriation..... | 1063 |
| hearings..... | 572, 674 |
| law..... | 931 |
| reports..... | 572, 674 |
| Beard, Harry R., fish canned as sardines..... | 17 |
| Beardsley, Edward G.: apparatus for studying fuel sprays..... | 495 |
| centrifugal type injection valves..... | 47 |
| fuel and cylinder gas densities..... | 495 |
| oil sprays, reproducibility, etc..... | 1046 |
| spray penetration, fuel injection nozzle..... | 47 |
| Bearings (machinery): elimination of waste, roller bearings..... | 928 |
| operation, care, and repair..... | 753, 755 |
| Bear's Paw National Monument, <i>see</i> Battle of Bear's Paw National Monument. | |
| Beatrice Creamery Co., cream..... | 165, 869 |
| Beattie, David, to pay widow..... | 942 |
| Beattie, James H.: cucumbers, production in greenhouses..... | 788 |
| farm garden in the North..... | 334 |
| greenhouse tomatoes..... | 210 |
| home storage of vegetables..... | 76 |

| | Page |
|--|------------------------------|
| Beattie, W. R.: celery growing..... | 1083 |
| home production of onion seed and sets..... | 788 |
| onion culture..... | 145 |
| tomatoes as truck crop..... | 210 |
| Beatty, Cora B., exrx., v. D. B. Heiner..... | 485 |
| Beatty, John W., v. D. B. Heiner..... | 485 |
| Beaty, William G., relief..... | 433, 799, 851 |
| Beaufort, S. C., relief of Carteret Street Metho- dist Episcopal Church South..... | 699 |
| Beaufort Harbor, N. C., chart..... | 150, 923 |
| Beaumont, Tex., air navigation map..... | 776 |
| Beaumont & Great Northern R.R.: valuation..... | 613 |
| correction of entry..... | 646 |
| Beaumont Iron Works, cast-iron..... | 467 |
| Beaumont Lumber Co., lumber..... | 475 |
| Beaumont, Sour Lake & Western Ry.: rates on— metals..... | 475 |
| oil-well machinery..... | 365 |
| petroleum..... | 35 |
| sulphur..... | 1036 |
| Beaver County, Pa., bridge..... | 427, 583, 670 |
| Beaver, Meade & Englewood R.R., extension..... | 867 |
| Beaver Products Co., Inc., plaster..... | 479 |
| Beavers: habits and experiments in beaver culture..... | 205 |
| how beavers build their houses..... | 189 |
| Bebry, Percival B., patent appeal..... | 282 |
| Bechdel, S. I., vitamin B in feed and in milk produced (2 entries)..... | 204 |
| Beck, James M. (Representative from Pa.): election case— hearings..... | 552, 679 |
| minority views..... | 679 |
| report..... | 679 |
| report made by— Interstate and Foreign Commerce Com..... | 424 |
| Beck, Joseph D. (Representative from Wis.): reports made by— Claims Com..... | 418, |
| | 419, 420, 421, 807, 945, 948 |
| Beck, Stewart L., relief..... | 707 |
| Becker, George F., biographical memoir..... | 493 |
| Becker, Joseph A.: agricultural statistics, 1926..... | 142 |
| crops other than grains..... | 142 |
| farm animals and animal products..... | 142 |
| fruits and vegetables..... | 142 |
| grains..... | 142 |
| Becker, R. B., cows, utilization of grain in silage..... | 203, 204 |
| Beckett, Clinton G., Veterans' Hospital, Gulf- port, Miss..... | 264 |
| Beckett, R. E., Gossypium cernuum..... | 71, 209 |
| Beckman, H. C.: surface water supply— Hudson Bay and Mississippi R. basins..... | 1114 |
| Mississippi River basin, lower..... | 1022 |
| Missouri River basin..... | 94 |
| Beckstead, Wyman H., relief of parents..... | 694, 719, 929 |
| Bed-springs, rates on..... | 97 |
| Bedbugs, tularaemia in..... | 323 |
| Bedding charges for livestock..... | 30 |
| Bedell, G. H., judging sheep..... | 271 |
| Beds, rates on..... | 97 |
| Bees, <i>see</i> Bees. | |
| Beef: cooking according to cut..... | 274 |
| educational illustrations..... | 528 |
| market classes, etc., of dressed beef..... | 5 |
| on farm, slaughtering, cutting, curing..... | 330 |
| statistics, 1925..... | 5 |
| Beef cattle, <i>see</i> Cattle. | |
| Beeman, Otis, v. United States..... | 222 |
| Beers, Edward M. (Representative from Pa.): reports made by— District of Columbia Com..... | 421, 949 |
| Printing Com..... | 977 |
| Bees: article on..... | 206 |
| beekeeping in huckwheat region..... | 206 |
| beekeeping in tulip-tree region..... | 651 |
| carbohydrate utilization by honey bees (3)..... | 269 |

| | Page | | Page |
|---|---------------------|---|--------------------|
| Bees Continued. | | Bennett, Mary S., relief..... | 707 |
| publications— | | Bennettsville & Cheraw R. R., valuation..... | 230 |
| for sale by supt of docs..... | 292, 1113 | Benning, Fort: | |
| of Agriculture Department..... | 206 | area restored to military reservation..... | 382 |
| swarm control..... | 206, 917 | construction..... | 349 |
| wintering in cellars..... | 529 | Benning National Forest, order rescinded..... | 382 |
| Beetles, <i>see</i> names of beetles. | | Bennit, H. L.: | |
| Beets, rates on..... | 230 | anthracite in 1926..... | 411 |
| <i>see also</i> Sugar beets. | | coke and by-products in 1925..... | 411 |
| Beegs, J. R., & Co., potatoes..... | 614 | Benson, W. N., igneous rocks..... | 494 |
| Behavior, your child's..... | 750 | Bent, Arthur C., North American shore birds..... | 633 |
| Behr, Karl, claim..... | 385, 587, 800, 811 | Bentley, Wilson A., recent treasures of snow..... | 212 |
| Behre, C. Edward, form-class taper curves, | | Benton County, Wash., land for bird refuge..... | 703 |
| etc..... | 270, 531 | Benwood & Wheeling Connecting Ry.: | |
| Beieh, Paul F., Co., peanuts..... | 740 | deficit settlement..... | 295 |
| Beier, Richard H., relief..... | 433 | valuation..... | 97 |
| Bel, J. Fleming, relief..... | 700 | Benzocaine-chaulmoogra oil for leprosy..... | 391, 638 |
| Belang Road, chart..... | 50 | Benzol, rates on..... | 230 |
| Belcourt, N. Dak.: | | Beppu Ko, chart..... | 50 |
| boarding school..... | 849 | Beppu Wan, chart of harbors..... | 50 |
| correction of entry..... | 914 | Berdyanski Road, chart..... | 181 |
| Belden, W. S., tornado at St. Joseph, Mo..... | 77 | Beretta, Charles, relief..... | 418 |
| Belgian Congo member of International Office | | Berg, David, Industrial Alcohol Co..... | 1118 |
| of Public Health..... | 196 | Berg, Henry L., <i>vs.</i> David H. Blair..... | 1018 |
| Belgium, convention with United States..... | 507 | Bergengren, Roy F., crédito cooperativo..... | 252 |
| Belington quadrangle, W. Va..... | 362 | Berger, Ernest E., steam in limekiln..... | 152 |
| Bell, Clarence J., admr., <i>v.</i> United States..... | 304 | Berger, Victor L. (Representative from Wis.): | |
| Bell, F. G., bridge..... | 426, 580, 669 | report made by— | |
| Bell, G. A.: | | Public Lands Com..... | 445 |
| breeds of draft horses..... | 649 | Berger Manufacturing Co., U. S. <i>v.</i> | 485 |
| feeding horses..... | 143 | Bergin, M. C., markets for prepared medicines..... | 18 |
| Bell, Grover J., relief..... | 945 | Berglund, Torkel, microstructure of ferrite..... | 665 |
| Bell, John, alias, <i>see</i> Marks, John. | | Bergman, Peter, <i>v.</i> United States..... | 878 |
| Bell, Lucius, relief..... | 349 | Beri-beri, infantile, in Panama..... | 502 |
| Bell, Matilda C., observed in a psychiatric hos- | | Bering Sea, chart..... | 1133 |
| pital..... | 135 | Bering Strait, chart..... | 1133 |
| Bell, <i>see</i> Bells. | | Berkley, Calif., port..... | 643 |
| Bell & Co., <i>v.</i> United States..... | 1039, 1125 | Berkenese, Ole, United States <i>v.</i> | 174 |
| Bell Springs district, Wyo., geology, etc..... | 464, 863 | Berkshire Woolen Co. <i>v.</i> United States..... | 41 |
| Bell Telephone Co. of Pennsylvania..... | 298, 302 | Berlage, H. P., jr., east monsoon forecasting..... | 335 |
| Bellard, Albert, <i>v.</i> United States..... | 1125 | Berlin, Germany, diphtheria increase..... | 263 |
| Belle Fourche irrigation project..... | 294 | Bermuda: | |
| Bellefield Co. <i>v.</i> D. B. Heiner..... | 745 | chart of Bermuda Islands..... | 50 |
| Bellefonte Central R.R.: | | chart of Narrows..... | 758 |
| freight rates..... | 610 | money-order post offices..... | 254 |
| rates on coal..... | 868 | pilot..... | 50 |
| Bellinger, V. E., pulmonary tuberculosis..... | 264 | Bermuda grass, eradication..... | 788 |
| Bellingham Bay, chart..... | 536 | Bernard, Judae & Co., United States <i>v.</i> | 91 |
| Bellingham Harbor, Wash., examination..... | 909 | Bernewitz, M. W. von, fifty-nine coal mine | |
| Bellows, Henry A., relief..... | 456, 562, 800 | fires..... | 411 |
| Bells: | | Berries, <i>see</i> names of berries. | |
| battleship Connecticut..... | 973 | Berry, Earl E., patent appeal..... | 341 |
| cruiser Minneapolis..... | 975, 1009 | Berry, Edward W.: | |
| cruiser New Orleans..... | 826, 934, 974, 1008 | flora of Esmeralda formation in Nevada..... | 385 |
| <i>see also</i> Carillons. | | fossil outlets of genus <i>Lithospermum</i> | 899 |
| Belonloh Bay, chart..... | 312 | Berry, James B., Sons' Co., Inc., gasoline..... | 1029 |
| Belt Line Brick Co., cement..... | 1026 | Berry, William J., endurance of rail steel..... | 665 |
| Belt Railway of Chicago, rates on cans..... | 732 | Berthold & Jennings Lumber Co., lumber..... | 475 |
| Belts (straits): | | Bertholf, L. M., carbohydrate utilization by | |
| lights, etc..... | 121 | honeybee..... | 269 |
| Belvosia, revision of flies of genus..... | 1060 | Berwyn quadrangle, Ill..... | 864 |
| Bench marks: | | Beryllium, and alloys, thermal expansion..... | 343 |
| California, tidal bench marks..... | 793 | Besi Bay, chart..... | 51 |
| Connecticut, tidal bench marks..... | 279 | Bessemer, Ala., geologic atlas..... | 294 |
| United States, descriptions..... | 338 | Bessemer & Lake Erie R. R., rates on lumber..... | 475 |
| Benedict, C. C.: | | Bessemer branch, <i>see</i> Duluth, South Shore & | |
| pericarditis, complicating tuberculosis..... | 64 | Atlantic Ry. | |
| pneumothorax, spontaneous bilateral..... | 1149 | Best, Harry, deaf-mute population of U. S..... | 792 |
| Benedict, George F., trustee, <i>v.</i> U. S..... | 488 | Best Foods, Inc., stearin..... | 616, 1036 |
| Benedict Manufacturing Co..... | 1112 | Bethlehem Shipbuilding Corporation, Ltd., | |
| Benefit associations: | | United States against..... | 257 |
| establishment funds for disabled workers..... | 45, 46 | Bethlehem Steel Company: | |
| payment of death benefits in D. C..... | 949, 995 | award of National War Labor Board..... | 945 |
| Bengal, Bay of: | | cases..... | 174, 237, 257, 367 |
| chart..... | 219 | Bethlehem Steel Corporation, United States..... | |
| pilot, supplement..... | 757 | <i>against</i> | 257 |
| Benham, Elizabeth, industrial accidents..... | 117 | Bettendorf, J. W., bridge..... | 817, 992, 1100 |
| Benjamin, Henry, alias, <i>see</i> McHenry, Benjamin S. | | Bettendorf, Iowa, bridge..... | 817, 992, 1100 |
| Benjamin, J. D.: | | Betts, Claude S., relief..... | 566 |
| aviation crashes at Pensacola, 1927..... | 496, 497 | Betts, M. C., rammed earth walls..... | 533 |
| death by lightning..... | 49 | Betty, Elio, <i>v.</i> Benjamin M. Day..... | 1039 |
| Bennett, DeRussy J., beans..... | 466 | Beveridge, J. C., jr., Mails and Files Section, | |
| Bennett, George H., jr., relief..... | 707 | Reclamation Bur..... | 96 |
| Bennett, H. H.: | | Beyer, A. H., corn earworm as enemy of vetch..... | 207 |
| grouping of soils..... | 10 | Bibliography: | |
| importancia de la clasificación y los reconoc- | | aboriginal population north of Mexico..... | 633 |
| mientos de suelos..... | 501 | absenteeism in industry..... | 46 |
| wastage caused by soil erosion..... | 785 | absorption spectra of iron, etc..... | 22 |

| | Page |
|---|-------------------------|
| Bibliography—Continued. | |
| accident statistics, Mines Bureau pubs. | 19, 85 |
| acetic acid as soil disinfectant | 783, 915 |
| acetic anhydride-sulphuric acid test | 514 |
| actinomycosis | 907 |
| adamantinoma of pituitary | 1071 |
| aerological soundings | 212 |
| aeronautics— | |
| 1925 | 1046 |
| advances made by Max M. Munk | 1046 |
| aerodynamics and the airplane | 325 |
| air forces on Sperry Messenger model | 118 |
| air pressure on coming to rest | 119 |
| air publications | 148, 213, 791 |
| autorotation and flat spin | 495 |
| biplane and triplane cellule models | 119 |
| calibrating altimeters, etc. | 119 |
| centrifugal type injection valves | 47 |
| column effect in airplane wing spars | 119 |
| combustion chambers, performance | 624 |
| drag of wings with end plates | 47 |
| engines | 47, 119, 324, 495, 752 |
| flow and drag formulas | 119 |
| fuel and cylinder gas densities | 495 |
| fuel injection and compression ignition | 119 |
| lift, drag, and elevator hinge moments | 310 |
| nozzles, differential pressures | 47, 1046 |
| pressure distribution | 119, 179, 909, 1131 |
| pressure measurement through tubes | 246 |
| range and endurance of airplanes | 118, 119 |
| Roots type supercharger | 47, 1046 |
| spinning characteristics of airplane | 1151 |
| standard atmosphere | 495 |
| superheat meter for airships | 344 |
| take-off and landing characteristics | 119 |
| twin-float seaplane during take-off | 119 |
| walls in closed wind tunnels, effect | 310 |
| wind tunnel tests, British models | 624 |
| wing model tests | 1131 |
| agricultural extension | 143, 528 |
| agricultural survey of France | 648 |
| Alaska | 226, 360 |
| alfalfa, maturity and nutritive value | 204, 269 |
| Americans in the Far East, employment, etc. | 151 |
| amoebic dysentery and endamoebic carriers | 888 |
| Ancylostoma | 258 |
| anemia, in newborn child | 308 |
| anemia, pernicious, and its treatment | 1148, 1149 |
| anthocyan pigments in canning | 71, 145 |
| anthropometric data from autopsy records | 502 |
| anticholera vaccination at Shanghai | 888 |
| apple curculio and its control by hogs | 783, 915 |
| apple deterioration in storage | 399, 531 |
| apple juices | 783, 1079, 1083 |
| apple maggot | 1081 |
| Apterygota, insects from Central America | 384 |
| arsphenamine-sodium thiosulphate | 63 |
| arthritides in adult | 907 |
| asbestos in 1926 | 281 |
| ascomycete Neurospora | 204, 333, 647, 788 |
| automobile exhaust gas in streets, etc. | 773 |
| Bacillus radicola, growth | 399, 528 |
| bactericidal properties of oils | 135 |
| Bacterium pruni, production of enzymes | 203, 209 |
| Bandelier National Monument | 531 |
| Barro Colorado Island Biological Station | 189 |
| bees | 206, 269 |
| bindweed, experiments with herbicides | 270, 399 |
| biographical sketches— | |
| Allen, Joel A. | 493 |
| Barnard, Edward E. | 493 |
| Becker, George F. | 493 |
| Branner, John C. | 493 |
| Farlow, William G. | 493 |
| Gilbert, Grove K. | 494 |
| Goodale, George L. | 494 |
| Howe, Henry M. | 494 |
| Mayor, Alfred G. | 494 |
| Meltzer, Samuel J. | 494 |
| Morley, Edward W. | 494 |
| Morse, Harmon N. | 494 |
| Sabine, Wallace C. W. | 494 |
| Smith, Alexander | 494 |
| birds, banded, returns from | 401 |
| birds, banding instructions | 785 |
| Bjerknes theory, aerological data | 790 |
| black tongue | 513, 773, 905, 1147 148 |

| | Page |
|---|----------------|
| Bibliography—Continued. | |
| blood, grouping | 496 |
| blood, post operative changes | 392 |
| bronchial asthma | 610 |
| bubonic plague and maritime quarantine | 134 |
| buttermilk, artificial | 3 |
| cabbage resistant to yellows | 399, 654 |
| canaries, care and management | 650 |
| carcinoma, metastatic, of heart | 65 |
| carcinoma, of descending colon | 392 |
| cardiac disorders of war veterans | 392 |
| cattle, heat production (2 entries) | 3 |
| cattle weights | 1079 |
| chemical warfare and medical officer | 887, 1047 |
| chemotherapy of organic arsenicals | 324 |
| chestnut, replacement of blight-killed | 8 |
| chickens— | |
| critical temperature | 4 |
| growth of Rhode Island reds | 1079 |
| heat production (2 entries) | 4 |
| hen, passage of food | 4 |
| metabolism and energy value of corn | 3, 4 |
| child, physical growth and development | 244 |
| child welfare | 750 |
| Chinese military medicine | 246, 247 |
| chloroform, bactericidal action | 5, 916 |
| cholecystography | 48, 49 |
| citrus insects of Japan | 207 |
| city planning, zoning, building codes, etc. | 541 |
| civil service | 78 |
| climate of southeastern Pennsylvania | 790 |
| climatic regions of North America | 212 |
| clover anthracnose | 654 |
| coal, spontaneous heating | 925 |
| coal-tar food dyes | 530 |
| cod eggs in Massachusetts Bay | 536 |
| cod fisheries | 151 |
| colloidal mastic and colloidal gold tests | 65 |
| conodonts | 633 |
| cooperative associations | 526 |
| corn— | |
| breeding | 404 |
| pollen, nitrogenous constituents | 203, 204 |
| publications of Agriculture Dept. | 26 |
| quality in seed | 71, 203 |
| supernumerary chromosomes, Zea mays | 399, 531 |
| cotton— | |
| Acala, upland variety from Mexico | 333 |
| boll decay, Southwestern States | 204, 275 |
| boll weevil, dispersal | 648, 917 |
| community improvement | 654 |
| factors affecting price | 648 |
| inheritance of smooth seeds | 203, 209 |
| irrigation | 1084 |
| seedling mortality | 1084 |
| cottonseeds, gossypol content, etc. | 4, 71, 1079 |
| cows— | |
| assimilation of rations | 269, 270, 401 |
| effect of inanition on milk | 270, 400 |
| short-time test | 203, 211 |
| coyotillo, poisonous plant | 649 |
| crayfishes | 16 |
| crustaceans | 1060 |
| Daimonelix | 60 |
| dehydration of fruits and vegetables | 6 |
| dental anomaly, unusual | 1149 |
| dietary scales, etc. | 332 |
| dietetics | 247 |
| disease incidence according to age | 1070 |
| diseases, sex difference at various ages | 1070 |
| dusting mixtures, chemical changes | 648, 786 |
| edible canna, Waimea district of Hawaii | 918 |
| education— | |
| higher | 160 |
| nursery-kindergarten-primary | 293 |
| secondary | 28, 227 |
| electrocardiogram | 246, 247 |
| electron equilibria, biological systems | 639 |
| emotions in psychotic patients | 907 |
| employee stock ownership | 117 |
| enamel slips | 285 |
| epidemic encephalitis, diagnosis | 514 |
| epilepsy, control of fits, etc. | 1070 |
| European corn borer | 331, 917, 1082 |
| Eurytoma parva, wheat jointworm parasite | 7 |
| explosive investigations, Mines Bur. pubs. | 85 |

| | Page | | Page |
|--|------------------------|---|---------------------|
| Bibliography—Continued. | | Bibliography—Continued. | |
| fall army worm..... | 651 | magnetic declination in Calif and Nev..... | 278 |
| farms— | | malaria..... | 246, 247, 263, 391 |
| family living from farm..... | 400 | Malta fever..... | 773, 1069 |
| farm-management extension, 1914-24..... | 917 | marine insurance..... | 62 |
| real estate situation, 1926-27..... | 204 | same (in Spanish)..... | 195 |
| work for mental cases..... | 640 | market research agencies..... | 216 |
| fish, acclimatization to high temperature..... | 660 | same, descriptive circular..... | 538 |
| fisheries of— | | maternal, infant, and child welfare, etc..... | 116 |
| Gulf States and New England..... | 151 | Medical Dept., Army, in World War..... | 138, 779 |
| Maryland and Virginia..... | 408 | medicine, preventive..... | 191 |
| Siberia..... | 151 | Mendelian ratios in maize..... | 71, 76 |
| fishes in vicinity of Greenwood, Miss..... | 409 | mercurochrome in gonococcus infection..... | 48, 49 |
| fishes of Chesapeake Bay..... | 660 | mesothelioma, pleural..... | 135, 324 |
| flag smut of wheat..... | 76 | metal fits..... | 22 |
| flies and their eradication (2 entries)..... | 48 | metals..... | 341, 541, 665, 1091 |
| fly control..... | 907 | meteorological conditions along airways..... | 119 |
| foot-and-mouth disease control..... | 1080 | Mexican whorled milkweed..... | 205 |
| Forecipulata..... | 1142 | mica in 1926..... | 341 |
| foreman conference leaders, training..... | 725 | milk marketing..... | 205 |
| forestry for the farm..... | 402 | milk pasteurization..... | 272 |
| forestry on farm woodlands..... | 652 | mine rescue breathing apparatus, etc..... | 539 |
| forests rel. to water and climate..... | 208 | Mississippi River, biological survey..... | 537 |
| form-class taper curves, etc..... | 270, 531 | Mogollon mining district, N. Mex..... | 95 |
| fossils— | | mohair, kemp fibers in fleeces..... | 205 |
| footprints in Grand Canyon..... | 59 | mosaic disease in winter wheat..... | 269, 404 |
| insect..... | 60 | mosquitoes— | |
| lizards of North America..... | 1131 | food of anopheline larvæ..... | 134 |
| Fox ethnology..... | 191 | food of culicine larvæ..... | 513, 639 |
| fur farming, Biological Survey pubs..... | 73 | tadpole enemy of mosquito larvæ..... | 773 |
| Fusarium rot in stored potatoes..... | 1084 | mothers, books for..... | 91 |
| gaseous explosive reaction..... | 624 | mottle necrosis of sweet potatoes..... | 3, 76 |
| gases and vapors, inflammability limits..... | 539 | Muscle Shoals project..... | 350 |
| gastro-jejuno-colic fistula..... | 264 | mutillid wasps..... | 899 |
| geodetic publications..... | 15 | national parks..... | 162, 866 |
| geography, etc., of southeastern Idaho..... | 464 | Crater Lake National Park..... | 1022 |
| geologic formations..... | 28, 29 | General Grant National Park..... | 730, 1115 |
| geology of Ingomar anticline, Mont..... | 94 | Glacier National Park..... | 865 |
| geophysical methods of prospecting..... | 341 | Grand Canyon National Park..... | 1022 |
| gingivitis..... | 496, 497 | Hawaii National Park..... | 1022 |
| gladiolus..... | 783, 919 | Hot Springs National Park..... | 729 |
| glutelins of cereal grains..... | 647, 915 | Lafayette National Park..... | 730 |
| goiter..... | 63, 246, 247, 391, 639 | Lassen Volcanic National Park..... | 730 |
| gold inlays by indirect method..... | 135 | Mesa Verde National Park..... | 1022 |
| Government documents in U. S. and else- where..... | 118 | Mount Rainier National Park..... | 865 |
| grain, cooperative marketing in Canada..... | 526 | Rocky Mountain National Park..... | 865 |
| grain sorghums..... | 275 | Sequoia National Park..... | 730, 1115 |
| granuloma inguinale..... | 907 | Wind Cave National Park..... | 730 |
| heart, premature contractions (2 entries)..... | 48 | Yellowstone National Park..... | 866, 1023, 1115 |
| Helianthus, tumors, cysts, etc..... | 494 | Yosemite National Park..... | 730, 1023 |
| helminth parasites..... | 767 | Navy, history..... | 49, 1132 |
| Hevea rubber trees, tapping..... | 789 | negroes, mortality in U. S..... | 513 |
| history, American, 1924..... | 1142 | nematode worms..... | 60 |
| Hodgkin's disease, abdominal..... | 247 | nematodes in North American birds..... | 649 |
| Hollister area, Calif., soil survey..... | 656 | neuritis, multiple..... | 1149 |
| home economies, extension work..... | 143, 528 | neuropsychiatric disease..... | 514 |
| horsepower equipment, development..... | 728 | neurosyphilis treatment with malaria..... | 514 |
| hydatid cyst, pulmonary..... | 1148 | nitrates..... | 350 |
| hydrogen-ion concentration and absorption by wheat..... | 204, 206 | nitrogen fixation and utilization..... | 288 |
| igneous rocks..... | 494 | nonmetals..... | 341, 1091 |
| illness, age curve..... | 64 | oats, spring production..... | 788 |
| illness, rate among males and females..... | 63, 262 | oceanography, physical, of Gulf of Maine..... | 339 |
| industrial safety..... | 178 | Octonitus salmonis..... | 16 |
| insects and slash disposal..... | 144 | onions..... | 401 |
| international cartel movement..... | 1089 | orange bud selection..... | 210 |
| intestinal obstruction..... | 502 | orange leaf rust on Malakoff wheat..... | 9 |
| inundations attending tropical cyclones..... | 405 | osteomata, multiple..... | 247 |
| iron ores of west-middle Tennessee..... | 227, 1114 | oviposition rate of grape leaf hoppers..... | 3, 7 |
| irrigation, arid and semiarid lands, etc..... | 789 | oxidation-reduction studies..... | 263, 906 |
| isopods, terrestrial, in National Museum..... | 258 | oxygen demand of polluted waters..... | 514 |
| Japanese flowering cherries..... | 654 | oysters, production, handling, etc..... | 785 |
| Jerusalem artichoke as crop plant..... | 210 | paper mulch..... | 919 |
| kindergarten..... | 226 | paradichlorobenzene as anthelmintic..... | 270, 402 |
| lake water, organic content..... | 16 | Paratetranychus, taxonomic status..... | 648, 917 |
| larger soil webworm..... | 273 | paratyphoid bacilli and food poisoning..... | 888 |
| larvicide stoal, tests..... | 134, 263 | parks..... | 227 |
| lead arsenate and lime spray mixture..... | 204, 273 | patient as an individual..... | 135 |
| Leadville mining district, Colo..... | 29 | pea group, root-nodule bacteria..... | 525, 647 |
| legs and leg-bearing segments, arthropods..... | 898 | pears, acetaldehyde occurrence..... | 532, 647 |
| lemons, hastening coloration..... | 74 | pecan..... | 4, 141 |
| Leonardtown silt loam soil..... | 1079, 1081 | pellagra..... | 392, 1148 |
| leprosy..... | 63 | pellagra-preventives..... | 63, 196, 323 |
| blue blight in United States..... | 783, 919 | pension systems for teachers..... | 227 |
| live stock farming..... | 270 | pericarditis with effusion, diagnosis..... | 247 |
| loss of China..... | 190 | periodogram and rainfall..... | 147 |
| lumber, seasoning, handling and care..... | 791 | permanence of differences in experimental field..... | 647, 787 |
| magnesium and alloys, corrosion..... | 119 | petroleum-oil emulsions..... | 6 |
| | | phosphate rock..... | 464, 1114 |

| | Page |
|---|----------------|
| Bibliography—Continued. | |
| Phylloxera, infestation in Calif. | 652 |
| physical education | 28 |
| physiotherapeutic movements for heart | 514 |
| pineal shadow, diagnostic landmark | 887, 1048 |
| pink bollworm parasites in Hawaii | 273 |
| plants as indicators of ground water | 604 |
| pleurisy, relation to tuberculosis | 1070 |
| pneumothorax, bilateral spontaneous | 1149 |
| Poa pratensis and Poa compressa | 4, 75 |
| posture | 63 |
| potash, mining in Germany and France | 412 |
| potash brines, Great Salt Lake Desert | 1114 |
| potato sets, source, character, etc. | 532 |
| potato wart, spread and repression | 789 |
| potatoes, freezing injury | 210 |
| prenatal, infant, and child care | 750 |
| presidential terms | 353 |
| psychiatric social worker, master-key | 907 |
| psychic regression, mechanism | 264 |
| pulsus alternans | 264 |
| rain-bearing winds | 77 |
| raisins, commercial standardization | 206 |
| rammed earth walls for buildings | 533 |
| red bread-mold fungi | 4, 76 |
| religion in Szechuan Province, China | 633 |
| respiration | 497, 887, 1048 |
| retinitis pigmentosa | 48, 49 |
| root rot of <i>Lucretia dewberry</i> | 269, 270 |
| rubber | 410 |
| rubber goods testing | 286 |
| run-off, notes on estimating | 920 |
| Sabal casuarium | 3, 75 |
| sales territories in China | 409, 924 |
| salt, iodized, loss of iodine | 71, 203 |
| salt, use in range management | 8 |
| sarcoma of femur (2 entries) | 497 |
| sauerkraut, relation of temperature | 525, 647 |
| scarlet fever streptococcus antitoxin | 1148 |
| Schizomycetes salmonis | 16 |
| schizophrenia, acute phase | 1148 |
| school support | 28 |
| scorpions in western U. S. and Mexico | 1143 |
| seeds, phospholipins, etc. | 526, 647 |
| sewage chlorination | 134 |
| sewing in the home, present trends | 145 |
| ships, fouling of bottoms | 794 |
| shore birds, North American | 633 |
| signal communication (2 entries) | 136 |
| skin diseases | 264 |
| sludge digestion, effect of salt | 905, 1148 |
| smallpox, estimating potency of vaccine | 640 |
| smallpox, immunological rel. to alastrim | 640 |
| smelts | 16 |
| smut, artificially inoculated corn | 648, 789 |
| smuts and stem rust in oats (2) | 1079 |
| sodium thiosulphate in syphilis | 887, 1048 |
| soils— | |
| erosion | 785 |
| grouping by mechanical analysis | 10 |
| hydrogen-ion concentration | 399, 404 |
| publications | 1093 |
| solanaceous plants, cell study | 270, 400 |
| solar radiation | 11, 147 |
| soy beans, mottling | 4 |
| soy beans, selection for quality of oil | 71, 204 |
| spark generators | 119 |
| sphygmomanometers | 221 |
| spinal fluid pressure in psychotic | 640 |
| spleen as measure of malaria | 197, 391, 639 |
| spring temperatures, rel. to apple yields | 405 |
| standardization | 1093 |
| standards yearbook, 1928 | 1093 |
| steam, function in limekiln | 152 |
| steels, density | 286 |
| stone setting | 291 |
| strawberries | 9, 269, 276 |
| strawberry xanthosis, new disease | 647, 783 |
| sugar-beets, use of refractometer | 647, 789 |
| sugar-cane moth borer in U. S. | 786 |
| sugar canes, disease-resistant | 9 |
| sulphur in pituitary extracts | 1148 |
| sulphuric acid as weed spray | 4, 72 |
| surface waters of New Jersey | 228 |
| surgery of biliary tract | 64 |
| swine— | |
| Actinomyces infection | 399, 527 |
| factors affecting price | 204 |

| | Page |
|---|----------------------|
| Bibliography—Continued. | |
| swine—continued. | |
| metabolism experiments | 399, 400 |
| sanitation system | 401 |
| sex in pig litters | 6 |
| soft-pork investigations | 650 |
| Synaptomyces | 73 |
| syphilis and heart disease | 392 |
| tabes diabetica | 497 |
| tapeworm larvae in primate | 269, 330 |
| taxation of business in Great Britain | 538 |
| testing | 415 |
| tetanus following vaccination | 391, 773 |
| tides and currents | 923 |
| timber defects, insects causing | 144 |
| tobacco and brown root rot, growth | 783, 915 |
| tomato, inheritance of shapes of fruits | 4, 72 |
| tonsillectomy dangers | 907 |
| tonsillitis | 773 |
| trade association activities | 411 |
| trading under laws of Cuba | 83 |
| traverse | 338 |
| Triassic marine invertebrate faunas | 294 |
| tuberculosis— | |
| artificial pneumothorax | 197 |
| basal lesions | 1148 |
| history taking, importance | 514 |
| infection of tonsils and adenoids | 502 |
| intestinal tuberculosis | 907 |
| of spine, early diagnosis | 392 |
| physical signs, interpretation | 1070 |
| thrombo-phlebitis as complication | 1071 |
| ulcer of duodenum | 135 |
| with concurrent neoplasm | 497 |
| tularemia | 640, 1149 |
| Tylenchus pratensis and other nemas | 532, 647 |
| typhus fever in Ireland | 263, 391 |
| ulcers, gastric and duodenal | 197 |
| union-management cooperation | 244, 245 |
| vanilla root rot | 647, 915 |
| venereal diseases | 779, 910, 1070, 1148 |
| vibratory sensibility | 1070, 1071 |
| Vincent's angina | 264 |
| virus | 71, 210 |
| vitamin B in feed and milk produced (2) | 204 |
| vocational guidance | 28 |
| water resources | 29, 94, 95, 1022 |
| weather— | |
| and probable cutworm outbreaks | 920 |
| long-range forecasting | 335 |
| severe cold waves on Texas coast | 790 |
| types at San Jose, Calif. | 335 |
| western cedar pole borer or powder worm | 530 |
| wheat— | |
| embryoless seeds, occurrence, etc. | 1080 |
| inheritance | 203, 211, 533 |
| kernel, etc., hard red spring wheat | 647, 784 |
| natural hybridization | 399, 533 |
| protein content | 71, 141 |
| winter hardiness | 269, 404 |
| white snakeroot | 269, 330 |
| white sucker | 16 |
| wild tobaccos as stock-poisoning plants | 527 |
| wind frequency resultants | 212 |
| see also Catalogues—Price lists, Documents Office—also names of Departments, bureaus, etc., issuing lists of publi- cations. | |
| Bibliothecas americanas | 1135 |
| Bicholi, Halmahera Island, chart | 50 |
| Bickett Coal and Coke Co. v. U. S. | 41, 858 |
| Bicking, George W., carob fiber | 21 |
| Bickley, A. E., v. United States | 745 |
| Bicuspid teeth, see Teeth. | |
| Bicycles: | |
| and parts, census of manufacturers, 1925 | 13 |
| licensing for operation in Canal Zone | 632 |
| Biddle, R. P., relief | 418 |
| Bidwell, G. L., manure, spontaneous ignition | 1079 |
| Bieber Building: | |
| use by Agriculture Dept., to pay for— | |
| hearings | 443 |
| law | 543 |
| report | 443 |
| Big Fork & International Falls Ry | 296 |
| Big Rock Stone & Material Co. | 701, 713, 803 |
| Big Sandy & Cumberland R. R., bridges | 429 |

| | Page | | Page |
|---|----------------|---|--------------------------|
| Big Sandy & Kentucky River Ry.: | | Birds—Continued. | |
| deficit status..... | 1116 | migratory birds—Continued. | |
| rates on lumber..... | 35 | treaty act regulations..... | 205 |
| valuation..... | 97 | treaty act regulations, amendments..... | 186, 764 |
| Big Sandy River, <i>see</i> Tug Fork. | | nematodes of pathological significance..... | 649 |
| Big Timber Creek, examination and survey..... | 1073 | propagation of game birds..... | 917 |
| Big trees of Yosemite, etc., national parks..... | 865 | protection— | |
| Bigelow, Henry B., Gulf of Maine..... | 339 | Federal laws relating to..... | 205 |
| Biggam Trailer Corporation v. U. S..... | 90, 367, 1016 | in Alaska, regulations..... | 527, 917 |
| Biggers, Ark., bridge..... | 683, 932, 991 | officials, etc., directory, 1927..... | 143 |
| Bighorn National Forest: | | publications, for sale by supt. of docs..... | 225, 862 |
| proposed addition of public lands..... | 702 | shore birds, order <i>Limicolae</i> | 633 |
| resources and recreation features, etc..... | 208 | trematode parasites..... | 767 |
| Bigtree: | | wild birds in North America..... | 916 |
| secret of big trees, national parks..... | 865 | <i>see also</i> Bird refuges and reservations— | |
| Bilangan, Jiko, chart..... | 50 | Food for birds—Game— <i>also</i> names | |
| Biliary tract surgery, control of mortality..... | 64 | of birds. | |
| Billings & Central Montana Ry., valuation..... | 364 | Birge, Edward A., lake water, organic content..... | 16 |
| Bills (Congressional): | | Birge, Paul R., census of manufactures, 1925..... | 1087 |
| history, 60th Cong. 2d sess..... | 23 | Birmingham, Ala.: | |
| history, 70th Cong. 1st sess..... | 345, | air navigation maps..... | 776, 777 |
| 416, 543, 666, 799, 928, 1094 | | magnetic concentration of flue dust..... | 281 |
| Bills of exchange covering staples..... | 574, 944, 1099 | red iron ore, mining, etc..... | 281 |
| Bills of lading: | | Traffic Association— | |
| loss and damage claims..... | 955 | sand..... | 616 |
| unification of rules, convention..... | 587 | Birmingham & Southeastern Ry., valuation..... | 466 |
| Biltmore Flooring Co., flooring..... | 632 | Birmingham, Selma & Mobile R. R., deficit | |
| Binagan Bay, chart..... | 312 | status..... | 1116 |
| Binding, <i>see</i> Bookbinding—Public printing. | | Birmingham Southern R. R., rates on coke..... | 734 |
| Binding—Stephens Seed Co., soy-beans..... | 172 | Births: | |
| Binweede herbioides..... | 270, 399 | is your child's birth recorded?..... | 308, 1044 |
| Bingham, Hiram (Senator from Conn.): | | statistics for registration area, 1925..... | 337 |
| minority views— | | summary of provisional figures, 1926..... | 63 |
| Harriman Geographic Code System, | | Biscay, Bay of, pilot, supplement..... | 1049 |
| Select Joint Committee on..... | 1105 | Bishoff, F. G., v. comnr. of internal revenue..... | 745 |
| paper presented by— | | Bishop, C. W.: | |
| customs collection in Nicaragua..... | 1109 | archeological expedition to China..... | 898 |
| reports made by— | | bronzes of Hsin-ch'eng Hsien..... | 190 |
| Library Com..... | 850 | ritual bullfight..... | 190 |
| Military Affairs Com..... | 592, | Bishop, Dorothy T., appointment..... | 504 |
| 594, 595, 718, 851, 852, 1003, 1006 | | Bishopp, F. C.: | |
| Printing Com..... | 596, 855 | diseases of poultry..... | 271 |
| Territories and Insular Possessions | | fleas and their control..... | 1082 |
| Com..... | 598, 722, 1015 | fowl tick, how premises may be freed..... | 530 |
| Bingham, Norman W., jr., exr., Thomas W. | | house fly and how to suppress it..... | 917 |
| White P..... | 490 | stable fly..... | 786 |
| Bingham & Garfield Ry., guaranty status..... | 607 | Bismarck Association of Commerce, hides and | |
| Binghamton, N. Y., scheme of city distribution..... | 253 | skins..... | 871 |
| Biography, American, Govt. publications..... | 462 | Bismarck Indian School, lands..... | 587, 681, 800 |
| <i>see also</i> subject of biographical sketch. | | Bispham, William N., Medical Dept. of Army..... | 779 |
| Biological products, sale..... | 513 | Bits, mooring, American marine standards..... | 22, 89 |
| Biological stations, <i>see</i> names of stations. | | Bitumen, <i>see</i> Asphalt. | |
| Biological Survey Bureau..... | 6, 73, 143, | Bituminous coal, <i>see</i> Coal mines and mining. | |
| 205, 272, 330, 401, 527, 650, 785, 916, 1081 | | Bjerknes theory, aerological data..... | 790 |
| estimate, 1928..... | 1063 | Black, Angus, alias, <i>see</i> Black, Charles A. | |
| report, 1927..... | 272 | Black, B. W., address to Medical Council..... | 64, 1149 |
| service and regulatory announce- | | Black, Charles A., relief..... | 349, 591, 799 |
| ments..... | 6, 205, 330 | Black, Hugo L. (Senator from Ala.): | |
| Biology: | | reports made by— | |
| electron equilibria, biological systems..... | 639, 905 | Claims Com..... | 450, 574, 575, 576, 705, |
| of Mississippi River, biological survey..... | 537 | 706, 838, 839, 840, 985, 986, 987, 988, 989 | |
| of Philippine Archipelago, etc..... | 192, 899 | Military Affairs Com..... | 593, |
| <i>see also</i> Fish and fisheries— <i>also</i> names of cer- | | 595, 718, 719, 852, 1005, 1006 | |
| tain animals, plants, etc. | | Black, Joseph M., relief..... | 433 |
| Biplanes, <i>see</i> Airplanes. | | Black, R. H., cleaning grain on farms, etc..... | 142 |
| Bird, William A., United States v..... | 600 | Black, W. H.: | |
| Bird refuges and reservations: | | accuracy of cattle weights..... | 1079 |
| community refuges..... | 73 | beef on farm..... | 330 |
| in Cheyenne Bottoms, Kans..... | 546 | costs, etc., of fattening beef cattle..... | 400 |
| in South Carolina..... | 943 | fattening steers on dry-land crops..... | 271 |
| portion of Fort Matanzas..... | 127 | feeding cattle for beef..... | 649 |
| <i>see also</i> Birds— <i>also</i> names of refuges and | | judging beef cattle..... | 271 |
| reservations. | | pit silos..... | 527 |
| Bird Woman, <i>see</i> Saajawewa. | | raças de gado bovino de corte..... | 252 |
| Birds: | | sorgo silage, etc., for fattening calves..... | 650 |
| banded, returns from, 1923-26..... | 401 | Black bass, <i>see</i> Bass. | |
| banding instructions..... | 785 | Black currant is nurse of blister rust..... | 145 |
| homes for birds..... | 1081 | Black Mesa forest reserve, <i>see</i> Apache National | |
| how to attract..... | 6 | Forest. | |
| in relation to agriculture— | | Black powder, rates on..... | 97, 607, 731 |
| common birds of southeastern U. S..... | 330 | Black Prairie Belt, livestock farming..... | 270 |
| common birds useful to farmer..... | 6, 650 | Black River, bridge..... | 423, 543, 577, 955 |
| migration..... | 785 | Black rot, cytological study of fungus..... | 269, 404 |
| migratory birds— | | Black Sea pilot, supplement..... | 888 |
| local names of migratory game birds..... | 143 | Black Star Line, Inc.: | |
| protection, etc., hearings..... | 572 | Albert A. Zink v..... | 45 |
| protection, etc., report..... | 448 | relief of seamen, etc..... | 838 |
| shorebirds in southern South America..... | 330 | | |

| | Page | | Page |
|---|--------------------|---|----------------|
| Black stem rust, <i>see</i> Stem rust. | | Blister rust: | |
| Black tongue: | | black currant is nurse..... | 145 |
| preventive action of 16 foodstuffs, etc..... | 1148 | protect pine..... | 1083 |
| preventive in yeast..... | 773, 1147 | quarantine..... | 762, 783 |
| relation to pellagra..... | 513, 905, 1148 | Block-signals, tabulation of statistics..... | 163 |
| Blackberry: | | Blocks, <i>see</i> Wood shipping blocks. | |
| diseases..... | 655 | Blodgett, John W., <i>v.</i> Charles Holden..... | 238 |
| growing..... | 333 | Blood: | |
| Blackboards: | | carbon monoxide determination..... | 49 |
| composition blackboard, waste elimination..... | 798 | grouping..... | 496 |
| rates on..... | 1025 | lipase in blood serum of lepers..... | 63 |
| Blackburn, James W., judge of Canal Zone..... | 380 | post operative changes after anesthesia..... | 392 |
| Blackburn, William J., child welfare in N. J..... | 308 | pressure, value in diagnosis..... | 392 |
| Blackleg: | | sugar content in the tropics..... | 502 |
| nature, cause, and prevention..... | 527 | Bloodgood, Ruth S.: | |
| on Canal Zone..... | 502 | juvenile courts and probation in N. J..... | 308 |
| Blackmun, G. H., living conditions in Guam..... | 120 | welfare of prisoners' families in Ky..... | 1129 |
| Blackstrap molasses, <i>see</i> Molasses. | | Bloom, J. F., & Co., granite..... | 298 |
| Blacktongue, <i>see</i> Black tongue. | | Bloomer, Howard B., admr., <i>v.</i> United States..... | 222 |
| Blackwell, Alice S., American verse..... | 627 | Bloomfield, J. J.: | |
| Blackwell, Richard B., <i>v.</i> United States..... | 222 | automobile exhaust gas in streets, etc..... | 773 |
| Bladder: | | health of workers..... | 1069 |
| case with absence of subjective symptoms..... | 392 | Bloomington Southern R. R., valuation..... | 364 |
| serotal fistulae following rupture..... | 247 | Blossburg quadrangle, Pa..... | 605 |
| Blaine, John J. (Senator from Wis.): | | Blount, Camp, tablet or markers..... | 964 |
| minority views— | | Blowers, operation, care, and repair..... | 753, 754 |
| District of Columbia Com..... | 846 | Blue, Rupert, <i>v.</i> United States..... | 289, 618, 1016 |
| paper presented by— | | Blue book, <i>see</i> Official register of United States. | |
| war-making power, Exec. assumption..... | 447 | Blue-fox, farming in Alaska..... | 785 |
| reports made by— | | Blue-grass, development of gametophyte, etc..... | 4, 75 |
| District of Columbia Com..... | 845, 846, 995, 996 | Blue Island R. R., valuation..... | 364 |
| Judiciary Com..... | 590, 1001 | Blue Mountains division, <i>see</i> Whitman National Forest. | |
| Military Affairs Com..... | 592, | Blue-sky measurements..... | 77 |
| 595, 719, 1003, 1007 | | Blueberries, rates on..... | 731 |
| Blair, Edward A., relief..... | 853 | Bluefield Hardware Co., iron..... | 1030 |
| Blair, Frank P., <i>v.</i> United States..... | 174 | Bluefox Bay, chart..... | 536 |
| Blair, Fred J., fruits and vegetables..... | 142 | Bluegrass, <i>see</i> Blue-grass. | |
| Blair, J. R., coal..... | 608 | Bluestein, Ruben, relief..... | 705, 807, 929 |
| Blanchard Lumber Co., Inc., lumber..... | 1120 | Blum quadrangle, Tex..... | 361 |
| Blanco, Cape, Anchorage, chart..... | 890 | Blumberg, Alfred, intestinal tuberculosis..... | 907 |
| Bland, G. Edith, national park of Switzerland..... | 191 | Blytheville, Leachville & Arkansas Southern R. R.: | |
| Blaney, Harry F., silt in Colorado River..... | 655 | rates on— | |
| Blank, Henry, relief..... | 696, 987, 1095 | lumber..... | 872 |
| Blank, Robert, paper..... | 477 | piling..... | 740 |
| Blank-book making, census, 1925..... | 149 | Board, <i>see</i> Boards of trade, etc.— <i>also</i> name of board or subject with which board has to do. | |
| Blankets: | | Boards of trade, etc.: | |
| ease of Davies, Turner & Co..... | 860 | boards of trade— | |
| laundering, effect upon insulating value..... | 87 | Chicago, Ill..... | 1029 |
| Blanton, Thomas L. (Representative from Tex.): | | Des Moines, Iowa..... | 104 |
| reports made by— | | Indianapolis, Ind..... | 298 |
| District of Columbia Com..... | 551 | chambers of commerce— | |
| Indian Affairs Com..... | 681 | Alexandria, La..... | 612 |
| Blast furnaces: | | Bradenton, Fla..... | 478 |
| census of manufactures, 1925..... | 214 | El Dorado, Ark..... | 36 |
| productivity in United States..... | 1129 | Fall River, Mass..... | 1037 |
| Blasting: | | Galveston, Tex..... | 1027 |
| gases from blasting in tunnels, etc..... | 411 | Graud Island, Nebr..... | 869 |
| in open-cut copper mines..... | 19 | Jamestown, N. Y..... | 737 |
| permissible single-shot blasting unit..... | 662 | Lakeland, Fla..... | 870 |
| Bleasdale, John W., tumor of maxilla..... | 1071 | Lynchburg, Va..... | 101, |
| Blease, Cole L. (Senator from S. C.): | | 103, 106, 110, 466, 469, 475, 876, 1117, 1119 | |
| reports made by— | | Mitchell, S. Dak..... | 172 |
| Military Affairs Com..... | 591, 718, 719, 851 | Mobile, Ala..... | 99, 101, 168 |
| Post Offices and Post Roads Com..... | 1011 | Phoenix, Ariz..... | 876 |
| Bletz, Kennie N.: | | Port Arthur Chamber of Commerce & Shipping..... | 744 |
| specifications— | | Rock Island, Ill..... | 1123 |
| axes, etc., for locomotives and cars..... | 340 | St. Louis, Mo..... | 469 |
| boiler and fire-box steel..... | 281 | Selma, Ala..... | 610 |
| boiler tubes, iron and steel..... | 410 | Trenton, N. J..... | 735, 1031 |
| carbon steel and alloy steel forgings..... | 340 | Waco, Tex..... | 606 |
| carbon steel forgings for locomotives..... | 340 | West Texas Chamber of Commerce..... | 232 |
| steel castings..... | 216 | commercial associations— | |
| steel girder rails..... | 661 | Aberdeen Commercial Club..... | 34 |
| structural steel for bridges..... | 18 | Birmingham Traffic Association..... | 616 |
| structural steel for buildings..... | 216 | Bismarck Association of Commerce..... | 871 |
| structural steel for cars..... | 410 | Brunswick Traffic Bureau..... | 475 |
| structural steel for locomotives..... | 410 | Cairo Association of Commerce..... | 427, |
| wrought-iron bars..... | 411 | 582, 670 | |
| wrought solid carbon-steel wheels..... | 216, 217 | Charleston Traffic Bureau..... | 869 |
| Blevins, James, <i>v.</i> Edgar C. Snyder..... | 224 | Fargo Commercial Club..... | 733 |
| Blight, <i>see</i> name of plant affected. | | Galveston Commercial Association..... | 102, 297 |
| Blind: | | Jackson Traffic Bureau..... | 98, |
| o problema social e mundial da cegueira..... | 378 | 170, 467, 616, 733, 737 | |
| Bliss, Chester I., grape leaf hoppers..... | 3, 7 | | |
| Bliss, E. W., Co. <i>v.</i> United States..... | 303 | | |
| Bliss, Herbert R., patent appeal..... | 218 | | |
| Bliss, Fort, purchase of land adjoining..... | 966 | | |
| Blister beetles, <i>see</i> Striped blister beetle. | | | |

| | Page | | Page |
|--|--|---|---|
| Boards of trade, etc. Continued. | | Bonds of United States—Continued. | |
| commercial associations—continued. | | outstanding bonds and notes, market | |
| Jonesboro Freight Bureau | 1027 | prices, etc. | 62, 133, 195, 261, 322, 390, 512, 638, 772, 904, 1069, 1146 |
| Memphis Freight Bureau | 103. | payment of lost or destroyed securities | 418 |
| 364, 732, 735 | | payment of third liberty loan | 1144 |
| Meridian Traffic Bureau | 609 | postal savings bonds, information | 504 |
| Mobile Chamber of Commerce & | | registered, caveat list of bonds and notes | 62, 133, 195, 262, 323, 390, 512, 638, 772, 905, 1069, 1147. |
| Business League | 99. | special deposits of public moneys | 260 |
| 101, 168 | | <i>see also</i> Government securities. | |
| Muscle Shoals Traffic Bureau | 735, 873 | Bone black, census of manufactures, 1925 | 149 |
| New Orleans Association of Commerce | 970. | Bone products, rates on | 1025 |
| 1005, 1104 | | Bones: | |
| New Orleans Joint Traffic Bureau | 469 | fractures of long bones, late results | 67 |
| Traffic Association of South Atlantic | | multiple osteomata | 247 |
| Ports | 869 | rates on | 732 |
| Boat-building, census of manufactures, 1925 | 81 | treatment of osseous disease and injury | 64 |
| Boathouse at Naval Academy, construction | 827 | tuberculosis treated by actinotherapy | 197 |
| Boats: | | Bonnell Electric Manufacturing Co. | 1059 |
| attached in admiralty, fees of marshals | 965 | Bonus act, <i>see</i> World War adjusted compensa- | |
| foreign built, tax upon use | 195 | tion act. | |
| Navy boat hook, 1927 | 310 | Book of estimates, <i>see</i> Budget. | |
| <i>see also</i> Boat-building—Sailing vessels— | | Bookbinding, census of manufactures, 1925 | 149 |
| Ships— <i>also</i> kinds of boats, e. g., | | Booker, George B., Co., relief | 449, 981, 1094 |
| Lifeboats— <i>also</i> names of boats. | | Bookkeeping: | |
| Boatswains in Coast Guard, appointments | 1145 | regulations of Indian Office | 865 |
| Bobbins, rates on | 97 | Bookkeeping and Warrants Division | 636 |
| Bobs wheat, <i>see</i> Wheat. | | estimate | 510 |
| Bolwhite quail, regulations for permits | 330 | Books: | |
| Bocas de Dragos, chart | 250 | copyrighted | 46, 117, 179, 245, 309, 373, 493, 623, 751, 752, 885, 1045, 1130 |
| Bockoven, Sterling, infectious arthritis | 1148 | customs cases— | |
| Bodkin, Arabella E., <i>r.</i> United States | 1016 | Furuya, M., Co. | 25 |
| Bodkin, Mrs. Patrick H., <i>see</i> Bodkin, Arabella | | Kerby, Kate | 25 |
| E. | | Minkus, M. | 91, 600 |
| Bodnar, George P., Bates laboratory aspirator | 526 | Nelson, Thomas, & Sons | 25 |
| Boerner, E. G.: | | freight rates on | 163 |
| Brown-Duvel moisture tester | 526 | navigational, information regarding | 626, 627, 759 |
| cleaning grain on farms, etc. | 142 | postage from and to libraries, etc. | 1138 |
| official standards for rice | 526 | <i>see also</i> Children's literature—Incunabula— | |
| official standards for wheat, etc. | 649 | Literature—Text-books. | |
| Boggs, F. C.: | | Bookstacks, Library of Congress, estimate | 336 |
| New York, N. Y., district | 518 | Booms, tubular steel cargo, for ships | 414 |
| Philadelphia, Pa., district | 518 | Boone, C. E., vulcanization of guayule rubber | 221 |
| Porto Rico, district | 519 | Boone, Mrs. Earl W., appointment | 895 |
| Bogle, W. S., & Co., Inc. | 878 | Boonville Railroad Bridge Co., valuation | 612 |
| Bogue Chitto, bridge | 841, 955, 1098 | Booth, Ewing E., statement | 825 |
| Bolan, Merwin L., motor-vehicles in Cuba | 661 | Booth, J. F., marketing of grain in Canada | 526 |
| Boiler tubes, <i>see</i> Tubes. | | Booth, Mildred, parallaxes of 57 stars | 494 |
| Boilers: | | Booth & Co., Inc., relief | 985 |
| feed water and feed water apparatus | 119, 120, 753, 754 | Boothe, Marian H., reinstatement | 764 |
| marine boilers, Scotch type | 21 | Boots and shoes: | |
| marine boilers, water-tube | 88 | exporters, directory of | 924 |
| oil burning boiler operation | 1131 | Government supplies | 511 |
| operation, care, and repair | 624, 754 | Government supplies, shoe findings | 511 |
| rates on | 98, 867 | industry, and trade of New Zealand | 1089 |
| steel specifications for locomotives | 281 | industry, wages and hours of labor | 308 |
| Boise irrigation project, water rights | 685 | specifications for rubber boots | 221 |
| Boise National Forest, lands | 1012 | Borah, William E. (Senator from Idaho): | |
| Boisseau, Jesse W., relief | 441, 985, 1094 | reports made by— | |
| Bojeleung Channel, chart | 214 | Foreign Relations Com. | 587, 713, 714, 997, 998 |
| Bolkow quadrangle, Mo. | 228 | Judiciary Com. | 717, 850, 1000 |
| Bolivar, Simon, statue in city of Panama | 903 | Borate, rates on | 607 |
| Bolivia: | | Bordeaux mixtures, commercial, value | 919 |
| budget | 339 | Borden, D. M.: | |
| commerce | 314 | Douglas 0-2E-1 airplane wing cellule | 778 |
| meteoric irons heretofore undescribed | 192 | wind tunnel test of airplane model | 909 |
| Boll weevil, dispersal | 648, 917 | Borden Sales Co., condensed milk | 469 |
| Boll-worms, <i>see</i> Corn earworm—Pink boll- | | Boren-Stewart Co., oleomargarin | 107 |
| worm. | | Boring insects, <i>see</i> names of insects. | |
| Bolster, L. J., Co., Inc., bricks | 1025 | Borland, Middleton S., receiver, <i>r.</i> United | |
| Bolt rope, <i>see</i> Rope. | | States | 723, 1017, 1040, 1127 |
| Bolts, elimination of waste in packing | 414 | Borneo: | |
| Holtz test in cerebrospinal fluid | 514 | anchorages between Borneo and New | |
| Bomb racks, Air Corps, technical regulations | 774 | Guinea, charts | 50, 51, 181, 182 |
| Bonacorsi, Armando, <i>r.</i> U. S. | 176 | coasts of Borneo, charts | 51, 312, 498 |
| Bond, Charles F., receiver, <i>r.</i> U. S. | 44, 307 | Boschma, H., crustacea of West Indies | 1060 |
| Bond, Myron C., claim | 570 | Boston, Mass.: | |
| Bonds: | | air navigation map | 777 |
| Cape Cod Canal, estimate for retiring | 903 | fishery products, calendar year 1927 | 537 |
| noninterest-bearing 25 year bonds | 944, 1106 | fishery products, monthly statement | 16, 83, 215, 280, 408, 537, 660, 794, 1089 |
| <i>see also</i> Bonds of United States—Guaranties | | postal district, scheme of separation | 185 |
| and sureties— <i>also</i> names of com- | | rivers, etc., in district | 516 |
| panies, etc., issuing bonds. | | | |
| Bonds of officers: | | | |
| companies acceptable as sureties, etc. | 194, 901 | | |
| Bonds of United States: | | | |
| assignments in case of death of holder | 1144 | | |
| on deposit | 61, 132, 194, 261, 322, 389, 511, 637, 771, 904, 1068, 1145 | | |

| | Page |
|--|----------------------|
| Boston, Mass.—Continued. | |
| rides and currents in harbor..... | 923 |
| <i>see also</i> Judge Baker Foundation. | |
| Boston & Albany R. R.: | |
| rates on— | |
| cement..... | 607 |
| ginger-ale..... | 736 |
| paper..... | 36 |
| slag..... | 743 |
| wool..... | 113 |
| switching charges..... | 765 |
| train-stop devices..... | 173 |
| r. United States..... | 618 |
| Boston & Maine R. R.: | |
| acquisition and operation of line..... | 98 |
| bonds..... | 230 |
| rates on— | |
| blueberries..... | 731 |
| hobbins..... | 97 |
| east-iron..... | 733, 1117 |
| coal..... | 468 |
| cotton goods..... | 1117 |
| iron..... | 1030 |
| paper..... | 107, 873 |
| wood-pulp..... | 113 |
| wool..... | 484, 1038 |
| readjustment..... | 98 |
| switching charges..... | 236, 744 |
| United States r..... | 878, 1144 |
| Boston medical and surgical journal, article from, revised and reprinted..... | 391, 639 |
| Boston Sand & Gravel Co. r. U. S..... | 238, 367, 745 |
| Boston Wool Trade Association: | |
| switching charges..... | 765 |
| wool..... | 113, 237, 1038, 1125 |
| Boswell, J. R., bran impaction..... | 1149 |
| Botany: | |
| botanical trip to Formosa..... | 898 |
| exploration in eastern Colombia..... | 898 |
| <i>see also</i> Plants. | |
| Botany Worsted Mills r. United States..... | 618, 878 |
| Bothnia, Gulf of, lights, etc..... | 121 |
| Bott, Frank F., appointment..... | 824 |
| Bottle caps, elimination of waste..... | 284 |
| Bottles: | |
| milk and cream, elimination of waste..... | 284 |
| rates on..... | 732, 867, 1025 |
| Bottling of distilled spirits in bond..... | 905 |
| Boudousquie, Norbert, heirs, lands..... | 977, 1012, 1094 |
| Boulder Canyon, <i>see</i> Colorado River. | |
| Boulder waters, surveys..... | 642 |
| <i>see also</i> International Boundary Commission, United States and Mexico— International Joint Commission on Boundary Waters between United States and Canada. | |
| Bountiful, Utah, water supply, lands..... | 567, 856, 931 |
| Boush, Anna P., reinstatement..... | 504 |
| Boush Creek Land Corporation r. U. S..... | 858 |
| Bowditch, Nathaniel, American practical naviga- tor, tables from..... | 248 |
| Bower, R. F., sulphate of ammonia..... | 288 |
| Bower, Ward T., fishery and fur-seal industries of Alaska..... | 16, 151 |
| Bowersock Mills and Power Co., dam..... | 424 |
| Bowie, William, geodetic operations, 1921-26..... | 15 |
| Bowling, William B. (Representative from Ala.): | |
| minority views— | |
| Judiciary Com..... | 561 |
| Bowman, Frank L. (Representative from W. Va.): | |
| reports made by— | |
| District of Columbia Com..... | 679, 810 |
| Bowman, Isaiiah, a concentração da população..... | 315 |
| Bowman, J. Beatrice: | |
| diets and nurse..... | 49 |
| history of nursing in Navy..... | 497 |
| Bowman, S. H., Lumber Co., coal..... | 164 |
| Bowring, Charles W., r. Frank K. Bowers..... | 1125 |
| Bowring & Co. r. United States..... | 485 |
| Bows and arrows, Omaha makers..... | 190 |
| Box, John C. (Representative from Tex.): | |
| minority views— | |
| Claims Com..... | 549, 808 |
| Immigration and Naturalization Com..... | 952 |
| reports made by— | |
| Claims Com..... | 420, 550 |

| | Page |
|--|--|
| Box beams, plywood webs, share strength..... | 137 |
| Boxes: | |
| manufacture of wooden boxes, census, 1925..... | 13 |
| packing boxes, Government supplies..... | 62, 638 |
| rates on..... | 98, 732, 867, 1025 |
| <i>see also</i> Battery boxes. | |
| Boxing contests: | |
| to amend penal code so as to authorize— | |
| hearing..... | 430 |
| reports..... | 962, 995 |
| Boxley, steamship, relief of owners of cargo..... | 450 |
| Boy Scouts of America, report, 1926..... | 545 |
| Boyce, William R. & Son, relief..... | 705, 807, 1094 |
| Boyd, John, payment of judgment..... | 1064 |
| Boyd, Mark F., preventive medicine..... | 191 |
| Boydell, George J., relief..... | 826 |
| Boyer, George W., relief..... | 574, 676, 709 |
| Boyer, J. A., corrosion of magnesium, etc..... | 119 |
| Boylan, John J. (Representative from N. Y.): | |
| reports made by— | |
| Military Affairs Com..... | 349, 350, 433, 434, 436, 438, 441, 564, 690, 693, 823, 825, 970 |
| Boyle, Edward J., relief..... | 433 |
| Boyle Commission Co., potatoes..... | 37 |
| Boynton, Carl W., Stephen J. Hayde r..... | 224, 368, 747 |
| Boys: | |
| forty books for boys and girls..... | 94 |
| sixty stories for boys and girls..... | 160 |
| working boys in New York City, health..... | 116 |
| Boys' agricultural clubs, <i>see</i> Agricultural clubs. | |
| Bozeman, Mont., auxiliary fisheries station..... | 841 |
| Braasch, William C., relief..... | 567, 799, 856 |
| Brabston, Henry G.: | |
| lumber..... | 475, 738 |
| misrouting..... | 738, 873 |
| Brackee, Aaron F., grains for Utah dry lands..... | 275 |
| Bradbury, L. A., gastro-jejuno-colic fistula..... | 264 |
| Braden, Glenn T.: | |
| D. B. Heiner <i>rs</i> | 131, 238 |
| C. G. Lewellyn <i>rs</i> | 131, 238 |
| Bradenton Chamber of Commerce..... | 478 |
| Bradford, Theodore A., appointment..... | 895 |
| Bradley, Harry C., relief..... | 838, 945, 1094 |
| Bradley, Milton, Co., United States r..... | 461 |
| Bradley, R. L., r. United States..... | 459, 618 |
| Brady, John R., r. United States..... | 859 |
| Brady's wing model, <i>see</i> Airfoils. | |
| Braffet, Mark P., Secretary of Interior r..... | 41, 174, 508, 745 |
| Braffet, Robert I., admr.: | |
| Secretary of Interior r..... | 41, 174, 508, 745 |
| correction of appellee's name on p. 41..... | 70 |
| Bragg & Millsaps Co., cattle..... | 99 |
| Braham, J. M., air-nitrogen processes..... | 288 |
| Braids, <i>see</i> Hat braids. | |
| Brainerd, Heloise, Latin American schools..... | 1136 |
| Brainerd, W. K., feeding of dairy cows..... | 74, 786 |
| Brakes: | |
| automobile brake lining..... | 541 |
| Chicago & Erie R. R. r. United States..... | 98 |
| Braman, Winfred W.: | |
| heat production of cattle (2 entries)..... | 3 |
| metabolism of cattle (2 entries)..... | 399 |
| net-energy values of corn silage, etc..... | 3 |
| Bran impaction in gastrointestinal canal..... | 1149 |
| Branch, G. V., cantaloupes, commercial grad- ing..... | 648 |
| Brand, G. D., actinomycosis..... | 907 |
| Brandeis, Mrs. Arthur D., U. S., etc., r..... | 618 |
| Brandywine, Battle of, 1777, tablet..... | 688, 1161 |
| Braun, J. W., ginseng diseases..... | 333 |
| Brannan, Richard, relief..... | 433 |
| Branner, George C., Arkansas coal fields..... | 539 |
| Branner, John C., biographical memoir..... | 493 |
| Brass: | |
| census of brass and alloys, 1925..... | 214 |
| rates on..... | 30, 98, 163, 466, 667, 732, 867, 1025 |
| Bratton, Sam G. (Senator from N. Mex.): | |
| paper presented by— | |
| New Mexico State memorial stone..... | 447 |
| reports made by— | |
| Indian Affairs Com..... | 455, 588, 589, 714, 847, 849 |
| Post Offices and Post Roads Com..... | 855 |
| Public Lands and Surveys Com..... | 458, 459, 722, 856 |

| | Page | | Page |
|--|--|---|--------------------|
| Brazil: | | British Honduras, money-order post offices..... | 254 |
| budget..... | 17 | British India, <i>see</i> India. | |
| charts..... | 375, 498 | British Islands, <i>see</i> Great Britain. | |
| commercial readjustment, 1927..... | 1089 | British Isles, <i>see</i> Great Britain. | |
| electrical equipment marketing..... | 17 | British Malaya, market for canned foods..... | 660 |
| foreign trade for 1926..... | 760 | Britten, Fred A. (Representative from Ill.): | |
| mollusks of genus <i>Corbicula</i> , new species..... | 192 | reports made by— | |
| Parana pine lumber industry..... | 18 | Conference Com..... | 939 |
| through agrostologist's spectacles..... | 190 | Naval Affairs Com..... | 695, 973, 974, 975 |
| Brazzini, Benjamin, relief of estate..... | 449 | Britten, Rollo H.: | |
| Bread: | | expectation of life in England and U. S..... | 391 |
| bread or barberries..... | 404 | occupational mortality in England, etc..... | 1148 |
| <i>see also</i> Bakeries. | | Broad Top coal field, Pa., Pocono fauna..... | 728 |
| Bread mold, <i>see</i> Red Bread mold. | | Broadcasting: | |
| Bread-feeding demonstrations..... | 371 | menus and recipes broadcast..... | 208 |
| Breast-feeding apparatus, mine rescue..... | 539 | Senate proceedings..... | 374 |
| Breaux, Lawrence, <i>v.</i> United States..... | 878 | world radio markets, broadcasting service..... | 152 |
| Breeding: | | <i>see also</i> Radio communication. | |
| animals, essentials..... | 143 | Brockett, Paul, bibl. of aeronautics, 1925..... | 1046 |
| cattle, for milk production..... | 143 | Brode, R. B., spark generators..... | 119 |
| razas de gallinas ponedoras y su crianza..... | 155 | Brode, W. R., determination of copper number | |
| <i>see also</i> Fish-culture. | | of paper..... | 220 |
| Breese, J. L., metal..... | 1009 | Brodie, C. P., appointment..... | 380 |
| Bremen, Germany, chart..... | 184 | Brody, S., <i>v.</i> United States..... | 24, 113 |
| Bremerhaven, Germany, chart..... | 184 | Brokers: | |
| Bremner, W. H., receiver of Minneapolis & St. | | loans by Federal reserve banks— | |
| Louis R. R..... | 169, 299, 476 | hearings..... | 837 |
| Brennan & Corrigan, Inc.: | | report..... | 984 |
| rolling-mill rolls..... | 109 | Brombacher, W. G.: | |
| silicomanganese..... | 1036 | standard atmosphere..... | 343 |
| Brenzinger, Christine, relief..... | 418, 838, 929 | tables for calibrating altimeters, etc..... | 119 |
| Breuer, R. A., bridge across Missouri R..... | 453 | Bromine in 1926..... | 153 |
| Brewster, George F., veterans' hospitals..... | 65 | Bromus marginatus, <i>Puccinia glumarum</i> on..... | 1079 |
| Brewster, H. D., primary carcinoma of lung..... | 640 | Bronchial asthma: | |
| Brewster, J. W., eye exam., accident reduction..... | 497 | and pulmonary tuberculosis..... | 640 |
| Briand's proposal for pact of friendship..... | 901 | case reports and post-mortem record..... | 640 |
| Briant, E. S., admr., David H. Blair <i>vs</i> | 1128 | removal of oral focal infection..... | 1149 |
| Brice's Cross Roads, Miss., battle field..... | 434 | Bronchitis in U. S. Army in World War..... | 779 |
| Brick, <i>see</i> Bricks. | | Bronchopneumonia: | |
| Brick buildings, setting cut-stone trim..... | 291 | hemorrhagic, resembling pneumonic plague | |
| Bricks: | | in U. S. Army in World War..... | 779 |
| apparatus for transverse tests of brick..... | 21 | Bronze, census of manufactures, 1925..... | 214 |
| paving, elimination of waste..... | 284 | Bronzes of Hsin-hêng Hsien..... | 190 |
| rates on..... | 30, 98, 163, 607, 732, 867, 1025, 1116 | Brooding of chickens..... | 401 |
| specification for common clay brick..... | 87 | Brooke, Charles R., osseous disease, etc..... | 64 |
| <i>see also</i> Sand-lime brick. | | Brooke, Mark, Jacksonville, Fla., district..... | 517 |
| Bridge Corporation of Alabama..... | 960, 994, 1103 | Brookens, P. F.: | |
| Bridgers, Henry C., lessee of East Carolina Ry..... | 471 | agricultural statistics, 1926..... | 142 |
| Bridges: | | crops other than grains..... | 142 |
| highway bridge surveys..... | 789 | farm animals and animal products..... | 142 |
| lighting regulations, 1928..... | 925 | fruits and vegetables..... | 142 |
| Over-ear highway, survey..... | 699, 937, 993 | grains..... | 142 |
| structural steel for, specifications..... | 18 | Brookhart, Smith W. (Senator from Iowa): | |
| <i>see also</i> names of bridges— <i>also</i> names of | | minority views— | |
| places where located— <i>also</i> names of | | Post Offices and Post Roads Com..... | 1011 |
| rivers or bodies of water to be | | reports made by— | |
| bridged. | | Civil Service Com..... | 838 |
| Brief cases, Government supplies..... | 511 | Military Affairs Com..... | 592, |
| Briedley, Philip: | | 593, 594, 719, 853, 1002, 1007 | |
| Fusarium rot in stored potatoes..... | 1084 | Post Offices and Post Roads Com..... | 1011 |
| potato wart, spread and regression..... | 789 | Brookhaven Lumber & Manufacturing Co..... | 364 |
| Briggs, Fred N., barley seed dehulling to induce | | Brookings, S. Dak., address of President | |
| smut..... | 399, 531 | Coolidge..... | 186 |
| Briggs, L. J., pressure over airfoils..... | 119, 179 | Brookins, E. F., soil of Genesee County, N. Y..... | 211 |
| Briggs, Owen L., census of manufactures, 1925..... | 1087 | Brooklyn, N. Y., ice for public bldgs., 1929..... | 907 |
| Brilliant Sand Co., sand..... | 875 | <i>see also</i> Naval Medical Supply Depot, New | |
| Brimstone R. R. & Canal Co.: | | York—Naval Supply Depot, New | |
| valuation..... | 1117 | York. | |
| <i>versus</i> United States, etc..... | 232, 238 | Brooklyn Eastern District Terminal, valuation..... | 607 |
| Brin, Leonard M., lumber industry of Brazil..... | 18 | Brooks, C. E. P., Gulf Stream, review by A. J. H..... | 212 |
| Brines, potash, in Great Salt Lake Desert..... | 1114 | Brooks, Charles F., long range forecasting..... | 335 |
| Brink, Rosalie C., relief..... | 458, 568, 799 | Brooks, Harlow, neurocirculatory asthenia..... | 779 |
| Brinton, Louis C., relief..... | 981, 1094 | Brooks, John D., abscess of liver..... | 907 |
| Briscoe, Daniel, <i>v.</i> E. B. Craig..... | 745 | Brooksville Plant Introduction Garden: | |
| Briscoe, J. E., colostomy..... | 264 | disposal— | |
| Briscoe, Lucy G., <i>ex. v.</i> E. B. Craig..... | 745 | hearings..... | 547, 1105 |
| Brist, Frederick W., report of floods, 1927..... | 335 | law..... | 804 |
| Bristol, Pa., bridge..... | 424, 668, 708 | reports..... | 448, 546, 806 |
| British, <i>see</i> Great Britain. | | Broom-corn: | |
| British Columbia: | | experiments at dry-land field station..... | 654 |
| flight list..... | 602 | rates on..... | 1025 |
| pilot, supplements..... | 757, 1049 | Broom handles, rates on..... | 30, 163, 1025 |
| British Columbia Electric Ry..... | 108 | Brooms, rates on..... | 732 |
| British Empire, <i>see</i> Great Britain. | | Brotherhood of Sleeping Car Porters..... | 875 |
| British Guiana: | | Broussard, Edwin S. (Senator from La.): | |
| commercial and economic survey..... | 280 | reports made by— | |
| money-order post offices..... | 254 | Naval Affairs Com..... | 1007, 1008 |

| Page | Page | | |
|---|-----------------|--|-----------------|
| Browder, F. N., relief..... | 562, 929, 985 | Bryant, J. M., spinal anesthesia..... | 502 |
| Browder, George M., relief..... | 562, 929, 985 | Bryce Canyon National Monum.ent, origin.... | 75 |
| Brown, Arthur C., v. United States..... | 485 | Bryce Canyon National Park: | |
| Brown, Bruce K., patent appeal..... | 282 | description of lands, correcting..... | 830, 856, 931 |
| Brown, Carey H., statement..... | 1106 | name of Utah National Park changed..... | 459, 570, 672 |
| Brown, D. H., v. commr. of internal revenue..... | 238 | Bryon, Edgar C., relief of next of kin..... | 945 |
| Brown, E. R., trustee, U. S. v..... | 43, 305, 369 | Bryozoa of Gulf of Mexico region..... | 767 |
| Brown, E. W., chemical warfare..... | 887, 1047 | Bryson, W. J., relief..... | 548, 799, 838 |
| Brown, Earl I., Wilmington, Del., district..... | 519 | Bryson City, N. C., term of court..... | 686, 932 |
| Brown, Earle G., venereal disease, Kansas.1070, 1148 | | Bubbles of gas in liquids, producing..... | 19 |
| Brown, Edgar D., bridge..... | 818, 993, 1102 | Bubonic plague, <i>see</i> Plague. | |
| Brown, Edward A., Co., relief..... | 534 | Buchanan County, Mo., bridges..... | 347, |
| Brown, F. M., homemade sling psychrometer..... | 887 | 451, 544, 557, 581, 709, 802 | |
| Brown, G., ground water pollution..... | 64 | Buck, John M., infectious abortion of cattle.... | 73 |
| Brown, Herbert W., v. United States..... | 238 | Bucklee, John T. (Representative from Ill.): | |
| Brown, Hylton R., dust in grain elevators..... | 630 | report made by— | |
| Brown, Israel, relief..... | 434 | Post Office and Post Roads Com..... | 976 |
| Brown, J. B., bridge..... | 955 | Buckeye Cotton Oil Co., chlorin..... | 1026 |
| Brown, James M. E., relief..... | 838, 945, 1094 | Buckland, John M., slag..... | 743 |
| Brown, John M., relief..... | 562, 1002, 1094 | Buckley, John S., diseases of poultry..... | 271 |
| Brown-Duvel moisture tester..... | 526 | Buckley, Richard C.: | |
| Brown, Fort, sale of portion..... | 967, 1003, 1099 | example of allergy..... | 198 |
| Brown root rot, timothy infusions..... | 783, 915 | thrombo-plebitis in tuberculosis..... | 1071 |
| Brown-tail moth, quarantine on account of..... | 4 | tuberculosis of lymph nodes..... | 261 |
| Brown University: | | tuberculous ulcer of duodenum..... | 135 |
| Botany Department— | | Buckley, S. S., castration of hogs..... | 143 |
| rose diseases..... | 655 | Buckley, Seymour, relief..... | 434, 1062, 1064 |
| Browne, Edward E. (Representative from Wis.): | | Buckner, G. Davis, calcium compounds, utili- | |
| commencement of terms of President, etc.. | 421 | zation by hens in egg production.. | 783, |
| report made by— | | 915 | |
| Foreign Affairs Com..... | 422 | Buckner, J. F., blood grouping..... | 496 |
| Browne, R. W., fly control..... | 907 | Buckson, E. C., relief..... | 707 |
| Browne, Ralph C., John K. M. Harrison v..... | 663 | Buckson, Harry V., relief..... | 840, 948, 1097 |
| Brownell & Field Co., fiber-board cans..... | 471 | Buckwheat, educational illustrations..... | 529 |
| Brownell Improvement Co., stone..... | 39 | Buckwheat region, beekeeping..... | 206 |
| Browning, Gordon (Representative from | | Bud moth, life history..... | 204, 269 |
| Tenn.): | | Bud rot fungus, coconut, new host..... | 3, 75 |
| minority views— | | Bud selection, Valencia orange..... | 210 |
| Elections Com. No. 2..... | 679 | Budget: | |
| report made by— | | Latin American countries..... | 17, 339, 409 |
| World War Veterans' Legislation Com. 982 | | correction of entry on p. 409..... | 524 |
| Browning machine-rifle, <i>see</i> Machine-rifle. | | United States— | |
| Browning rifle, <i>see</i> Rifles. | | Medicine and Surgery Bur. accounting..... | 247 |
| Brownrigg, Albert E., fits, etc., in epilepsy... 1070 | | message of President..... | 388 |
| Brownsville, Tex., bridge..... | 818, 993, 1102 | objects of expenditure, classification... 358 | |
| Brownyard, F. W., misrouting..... | 612 | preparation and submission, rules, etc. 255 | |
| Broxton, William: | | publications on budget accounting. 462, 1112 | |
| farm animals and animal products..... | 142 | state: cens..... | 388 |
| fruits and vegetables..... | 142 | submission of estimates for budget.... | 61 |
| Bruce, Donald, timber-yield tables..... | 399, 403 | Budget Bureau..... | 61, |
| Bruce, E. E., & Co., muriatic acid..... | 169 | 132, 388, 509, 636, 770, 902, 1063, 1145 | |
| Bruce, William C. (Senator from Md.): | | addresses of director— | |
| minority views— | | business organization of Govt. | 636, 1145 |
| District of Columbia Com..... | 846 | conduct, rules and regulations..... | 255 |
| paper presented by— | | report, 1927..... | 132 |
| strange case of Florida v. Mellon..... | 982 | <i>see also</i> Lord, Herbert M. | |
| reports made by— | | Buenaventura, Colombia, chart of port..... | 1123 |
| District of Columbia Com..... | 996 | Buenos Aires, Argentina: | |
| Interstate Commerce Com..... | 849 | chart of port..... | 498 |
| Bruere, J. M., v. United States..... | 881 | Pan American Congress of Highways.. | 259, 507 |
| Bruins, John H., canned food, British Malaya. 660 | | Buffalo, N. Y.: | |
| Brundage, Avery, v. United States..... | 460 | infant mortality study..... | 323 |
| Brundage, Dean K.: | | rivers, etc., in district..... | 642 |
| health of workers..... | 1069 | Buffalo Brick Co., bricks..... | 30, 163 |
| respiratory diseases, indus. workers... 773, 1070 | | Buffalo Creek R. R., valuation..... | 1025 |
| sickness among persons in public utility... 639, | | Buffalo, Rochester & Pittsburgh Ry.: | |
| 906 | | bonds..... | 98 |
| Brunet, Walter M.: | | control by Delaware & Hudson Co..... | 607 |
| venereal disease prevalence in Detroit... 197 | | peddler cars..... | 301 |
| same, abstract, in public health reports. 63 | | valuation..... | 163 |
| Brunschwig, A. E., Sippy treatment for peptic | | Buffalo-Springfield Roller Co..... | 38 |
| ulcer (2 entries)..... | 217 | Bufflein Lumber & Manufacturing Co..... | 168 |
| Brunson, Arthur M., pop corn quality..... | 269, 404 | Bugs, <i>see</i> names of bugs. | |
| Brunswick & Chillicothe R. R., valuation..... | 877 | Buhl, Idaho, land patent..... | 830, 931, 1012 |
| Brunswick-Balke-Collender Co., Inc..... | 33 | Buhmann, Christ, Mississippi R. bridge..... | 425, |
| Brunswick-Traffic Bureau, lumber..... | 475 | 579, 609 | |
| Brushes, Government supplies..... | 511 | Building: | |
| Brussels, Belgium: | | apprenticeship (2 entries)..... | 1129 |
| International Telegraph Conference... 952, 1062 | | codes, publications of Commerce Dept... 541 | |
| weather during Apr. and May, 1927..... | 147 | construction developments during 1926... 151 | |
| Bryan, A. Hugh: | | expenditures, 1921-27..... | 1044 |
| maple sirup and sugar production..... | 785 | permits in principal cities— | |
| maple sugar composition, etc..... | 651 | 1926..... | 178 |
| sorgo-sirup manufacture..... | 272 | 1927..... | 1044 |
| Bryan, Mary K.: | | stone setting in brick buildings..... | 291 |
| bacterial canker of tomatoes..... | 919 | Building and Housing Division..... | 151, 541 |
| lilac blight in United States..... | 783, 919 | | |

| | Page | | Page |
|---|-------------|---|------------------------------|
| Building materials: | | Burke, Porteus R., relief..... | 809, 988, 1097 |
| developments during 1926..... | 151 | Burkes, D. C., tryparsamid in neurosyphilis.. | 907 |
| Government supplies..... | 62, 638 | Burkesville, Ky., bridge..... | 932, 956, 990 |
| rates on..... | 31, 98, 466 | Burkhart, George C., receiver, r. U. S..... | 745 |
| sound transmission..... | 22 | Burkhead, Calvin H., relief..... | 349, 543, 591 |
| <i>see also</i> names of materials. | | Burkholder, J. L., Middle Rio Grande Con- servancy project..... | 727 |
| Buildings: | | Burlap: | |
| expenditure for nonresidential buildings.. | 45 | jute, master specification..... | 285 |
| height and design when near park, etc..... | 567 | rates on..... | 163, 1026 |
| protection from lightning..... | 790 | Burlap bags, rates on..... | 732, 867, 1025 |
| rural community buildings..... | 916 | Burleson, Ed., relief..... | 822 |
| <i>see also</i> Public buildings— <i>also</i> names of buildings. | | Burlington, N. J., bridges..... | 424, 578, 668, 683, 708 |
| Bula Bay, chart..... | 182 | Burma gem districts..... | 190 |
| Bulbs: | | Burneson, Daisy L., r. United States..... | 303 |
| American bulbs under glass..... | 275 | Burnett, J. T., Mississippi R. bridge..... | 817, 842, 934 |
| <i>gladiolus cornus</i> , rot..... | 783, 919 | Burnham, D. R., fattening steers on dry-land crops..... | 271 |
| grape-hyacinth bulbs, production..... | 334 | Burns, J. C., strawberries..... | 875 |
| hybrid Palestine iris corms, production..... | 334 | Burns, John L., naval record..... | 719, 973, 1094 |
| iris bulbs, production..... | 1084 | Burns, Justin C., receiver, r. U. S..... | 747 |
| <i>narcissus</i> bulbs, production..... | 404 | Burns, O. E., lumber..... | 35 |
| <i>narcissus</i> bulbs, quarantine..... | 1053 | Burnside, Ky., bridges (6 entries in all)..... | 932, 956, 991 |
| Buli, Halmahera Island, chart of approaches.. | 50 | Burnsville quadrangle, W. Va..... | 605 |
| Buli Bay, chart..... | 50 | Burr Ferry, bridge..... | 959, 1103 |
| Bull, R. C., vaccination by pressure method.. | 134 | Burruss, Frank M., Missouri R. bridge..... | 426, 581, 670 |
| Bull, <i>see</i> Bulls. | | Burt, Clarence E., appointment as captain.... | 690 |
| Bullard, Addison E., schooner, <i>see</i> Addison E. Bullard, schooner. | | Burt, Cora W., <i>ex.</i> , patent appeal..... | 218 |
| Bullard, William H. G., r. United States..... | 238 | Burt, Harry B., patent appeal..... | 218 |
| Bulletins, <i>see</i> Farmers' bulletins— <i>also</i> names of Departments, bureaus, etc., issuing bulletins— <i>also</i> subjects. | | Burt, Wellington R., r. United States..... | 1125 |
| Bullfight, ritual..... | 190 | Burt County, Nebr., soil survey..... | 10 |
| Bullfrog Goldfield R. R..... | 466 | Burtness, Olger B. (Representative from N. Dak.): | |
| Bullis, Camp, purchase of land..... | 966, 1107 | reports made by— | |
| Bulls: | | Interstate and Foreign Commerce Com..... | 347, 428, 558, 684, 685, 958 |
| cooperative associations, herd improvement | 6 | Burton, Theodore E. (Representative from Ohio): | |
| proved dairy sires..... | 144 | reports made by— | |
| purebred dairy sires..... | 331, 651 | Foreign Affairs Com..... | 553, 680, 812, 952 |
| Bulwinkle, Alfred L. (Representative from N. C.): | | Burton, Walter C., relief..... | 676 |
| minority views— | | Burtons Ferry, bridge..... | 959, 994, 1103 |
| Claims Com..... | 808 | Busby, Jeff (Representative from Miss.): | |
| reports made by— | | minority views— | |
| Claims Com..... | 421, | Public Buildings and Grounds Com..... | 352 |
| 548, 549, 550, 676, 677, 808, 946 | | Busch, Jacob, <i>rp.</i> , etc., of Fed. Trade Comm..... | 1112 |
| Bumpers, <i>see</i> Automobile bumpers. | | Buses, <i>see</i> Motor-busses. | |
| Bumpiness in air, example..... | 534 | Bush, George S. & Co., Inc., U. S. r..... | 1111 |
| Bunch, John, relief of estate..... | 575 | Bush Terminal R. R., rates on dry-goods..... | 297 |
| Bundesen, Herman N., diphtheria in Chicago.. | 263 | Bushmen, South African, crania..... | 267 |
| Bunge, Alejandro E., <i>sofismas económicos</i> <i>derrotistas</i> | 892 | Bushnell, David L., jr.: | |
| Bunker Hill & Sullivan Mining & Concen- trating Co.: | | drawings by J. deBatz in La., 1732-35..... | 384 |
| lead..... | 364 | drawings by John Webber, 1778..... | 767 |
| smelting..... | 110 | Bushnell, George E., tuberculosis..... | 779 |
| Bunting, wool, master specification..... | 284 | Bushnell T. M.: | |
| Bunyea, Hubert: | | soil surveys— | |
| bactericidal action of chloroform..... | 5, 916 | Lawrence County, Ind..... | 1085 |
| diseases of poultry..... | 271 | Monroe County, Ind..... | 1085 |
| udder diseases of dairy cows..... | 527 | Bushong, Robert G. (Representative from Pa.): | |
| Buoys: | | reports made by— | |
| plans, etc., for buoys and moorings (2).... | 1090 | Claims Com..... | 421, 550 |
| <i>see also</i> names of places where located. | | Public Lands Com..... | 569 |
| Burch, Harold A., hand tools, British market.. | 18 | Business: | |
| Burchard, Ernest F., brown iron ores..... | 227, 1114 | calendar reform, importance..... | 124 |
| Burdette, Robert C., toxicity of petroleum-oil emulsions to aphids..... | 6 | same (in Portuguese)..... | 252 |
| Burdi Suleiman, Mersa, <i>see</i> Bardia, Port. | | same (in Spanish)..... | 124 |
| Burdick, Clark (Representative from R. I.): | | practical aids to American business..... | 215 |
| reports made by— | | statistics, record book..... | 81, 338, 658 |
| Naval Affairs Com..... | 441, | survey of current business..... | 12, 79, 148, |
| 442, 566, 695, 827, 828, 973, 974, 975 | | 213, 278, 337, 407, 535, 658, 792, 922, 1087 | |
| Bureaus, <i>see</i> Government offices— <i>also</i> names of bureaus. | | supplement, record book..... | 81, 338, 658 |
| Burette: | | supplement, weekly..... | 12, 79, 148, |
| for measurement of gas volumes..... | 154 | 213, 278, 337, 407, 535, 658, 792, 922, 1087 | |
| for micromasurement of liquid volumes.... | 87 | <i>see also</i> Executive Departments. | 538 |
| Burger, Magdalen H., vegetable statistics..... | 526 | Business education, <i>see</i> Commercial education. | |
| Burger Brothers Co., malt syrup..... | 738 | Business reply cards, <i>see</i> Post cards. | |
| Burgess, George K., memoir, etc., of H. M. Howe..... | 494 | Business reply envelopes, <i>see</i> Envelopes. | |
| <i>see also</i> Standards Bureau. | | Busser, Ralph C., electrical machinery, Wales.. | 409 |
| Burgess, George W., relief..... | 548 | Busses, <i>see</i> Motor-busses. | |
| Burgwald, L. H., cleaning milking machines.. | 651 | Bussey, Arthur, r. United States..... | 460 |
| Burial, etc., expenses of ex-service men..... | 997 | Butler, C. St. J., Haitian Training School for Nurses, address to class..... | 247 |
| Burke, H. E., western cedar pole borer..... | 530 | Butler, H. B., industrial relations in U. S..... | 178 |
| | | Butler, Hugh D.: | |
| | | electrical machinery, British market..... | 1090 |
| | | Irish Free State, economic survey..... | 795 |
| | | Butler, John R., relief..... | 434 |

| | Page |
|---|-------------------|
| Butler, O. M., Philippine Islands..... | 84 |
| Butler, Thomas S. (Representative from Pa.): reports made by— | |
| Naval Affairs Com..... | 441, 827 |
| Butler County R. R., rates on cotton-seed..... | 734 |
| Butter: | |
| adulterated, exportation without tax..... | 1147 |
| census report, 1925..... | 12 |
| educational illustrations..... | 528 |
| farm making and storing for winter use..... | 206 |
| making on farm..... | 651 |
| <i>see also</i> Oleomargarine. | |
| Butterflies, fragrant..... | 190 |
| Buttermilk, artificial, influence on body..... | 3 |
| Buttermilk poultry feed, rates on..... | 1117 |
| Butts, Charles, Bessemer-Vandiver folio, Ala..... | 294 |
| Butts, Thomas, German exports of electrical equipment..... | 794 |
| Butz, Walter D., patent appeal..... | 341 |
| Butzke, E. J., bran impaction..... | 1149 |
| By-products: | |
| dairy by-products, utilization..... | 74 |
| fishery products of U. S. and Alaska..... | 1089 |
| Byram, Thomas P., relief..... | 826 |
| Byrns, Joseph W., statement..... | 967 |
| Bywater, Selwyn, <i>v.</i> United States..... | 41 |
| C | |
| C. O. D., <i>see</i> Collect-on-delivery. | |
| Cabazon Water Co., purchase of lands..... | 567, 800, 856 |
| Cabbage: | |
| article on..... | 788 |
| rates on..... | 98, 296, 466, 607 |
| yellows, varieties resistant to..... | 399, 654 |
| Cabbage worm and its control..... | 74 |
| Cabin Creek, W. Va., bridge..... | 683, 842, 933 |
| Cabin Creek Kanawha Bridge Co..... | 683, 842, 933 |
| Cables: | |
| rates on..... | 607 |
| standards for (Spanish translation)..... | 17 |
| Cables (submarine): | |
| laws relating to commerce..... | 674 |
| world chart..... | 1134 |
| Cabot, Godfrey L., cases..... | 461, 724, 860 |
| Cabot, Godfrey L., Inc., carbon black..... | 607 |
| Cache National Forest..... | 978 |
| Cadets, <i>see</i> Air Corps—Coast Guard—Military Academy, West Point—Naval Academy, Annapolis. | |
| Caffrey, D. J.: | |
| European corn borer— control..... | 207 |
| imported parasites..... | 207 |
| scouting, quarantine, etc..... | 331 |
| Cairns Corner quadrangle, Calif..... | 162 |
| Cairo, Ill.: | |
| Association of Commerce— bridge..... | 427, 582, 670 |
| Caisson disease, during helmet diving..... | 49 |
| Calbuco, Puerto de, chart..... | 181 |
| Calcification of pericardium..... | 640 |
| Calcite Harbor, Mich., chart..... | 1074 |
| Calcium arsenate, rates on..... | 98 |
| Calcium chloride in 1926..... | 153 |
| Calcium compounds, utilization by hens..... | 783, 915 |
| Calcium rations for dairy cows..... | 269, 270, 401 |
| Caldwell, Frank W., propeller, tests..... | 516 |
| Caldwell, Fred C., parasitic index..... | 502 |
| Caldwell, George, relief..... | 349 |
| Caldwell, Joseph S.: | |
| anthocyan pigments in canning..... | 71, 145 |
| chemical composition of apple..... | 783, 1079, 1083 |
| deterioration of apples in storage..... | 399, 531 |
| Caldwell, Wilford W., relief..... | 567, 856, 929 |
| Caldwell & Taylor, benzol..... | 230 |
| Calendar: | |
| Chinese-American calendar for 102 yrs..... | 883 |
| importance of reform to business world..... | 124 |
| same (in Portuguese)..... | 252 |
| same (in Spanish)..... | 124 |
| Calendars (of business), <i>see</i> Court of Appeals, District of Columbia—Court of Claims—Court of Customs Appeals—House of Representatives— Senate— <i>also</i> names of committees. | |

| | Page |
|--|--------------------------|
| Calenders, safety code..... | 117 |
| Caleta Horno, chart..... | 758 |
| Call, <i>see</i> Calves. | |
| Calhoun, W. P., bridge..... | 955 |
| Calhoun Bridge Co., bridge..... | 816, 842, 933 |
| California: | |
| buoy list..... | 18 |
| census of agriculture, 1925, tables 5-8..... | 12 |
| charts..... | 82, 279, 408, 659 |
| coast pilot, supplement..... | 408 |
| date scale emergency, estimate to meet..... | 389 |
| gold, silver, copper, lead, and zinc, 1926..... | 539 |
| grasses..... | 898 |
| Harbor Commissioners Board— State Belt R. R. <i>v.</i> United States..... | 164 |
| hydraulic mining investigations..... | 1073 |
| Indians— Mission Indians..... | 898 |
| occupying railroad lands..... | 422, 588, 668 |
| suit on behalf of Indians..... | 681, 814, 933, 999 |
| judicial districts..... | 962 |
| lands— for air mail beacon site..... | 57 |
| granting lands to California..... | 568, 800, 856 |
| opened to homestead entry..... | 57, 895 |
| restoring to public domain..... | 554 |
| withdrawn..... | 127, 504 |
| withholding timber lands from sale..... | 858 |
| Lygus elisus, pest of cotton regions..... | 74 |
| magnetic declination in 1927..... | 278 |
| millipeds of order Colobognatha..... | 767 |
| movimiento de amistad internacional en las escuelas de California..... | 628 |
| Phylloxera infestation, study..... | 652 |
| pocket gophers, geography and evolution..... | 190 |
| postal service— alphabetical scheme for publishers..... | 317 |
| post route map..... | 630 |
| publications on, for sale..... | 293, 1020 |
| sugar beets, costs of producing, errata..... | 635 |
| sun rays, studying..... | 898 |
| tidal bench marks..... | 793 |
| tularaemia among meadow mice..... | 639, 906 |
| California Agricultural Experiment Station: | |
| barley seed dehulling to induce smut..... | 531 |
| inheritance in crosses between wheats..... | 533 |
| orange leaf rust on Malakoff wheat..... | 9 |
| soil surveys— Gilroy area..... | 405 |
| Hollister area..... | 656 |
| California, Arizona & Santa Fe Ry..... | 31 |
| California Co-Operative Canneries <i>v.</i> U. S..... | 860 |
| California Débris Commission..... | 643 |
| annual report, 1927..... | 643 |
| report on hydraulic mining..... | 1073 |
| California Dressed Beef Co., swine..... | 111 |
| California Growers' & Shippers' Protective League, fruit..... | 103, 472 |
| California, Gulf of, pilot..... | 1132 |
| California Packing Corporation, dried fruit..... | 102 |
| California Power Board, report..... | 291 |
| California Table Fruit Co., grapes..... | 34 |
| California University, <i>see</i> California Agricul- tural Experiment Station. | |
| California Wine Association..... | 319, 383 |
| California Wine Association of New York, Inc..... | 156, 485 |
| California Wire & Cable Co., Inc..... | 731 |
| Calion, Ark., bridge..... | 559, 671, 710, 817, 1101 |
| Calkins, Augsburg & Mikan, sheep..... | 172 |
| Callahan, Eugene C., to reappoint..... | 434 |
| Callander, W. F.: | |
| agricultural statistics, 1926..... | 142 |
| crops other than grains..... | 142 |
| farm animals and animal products..... | 142 |
| fruits and vegetables..... | 142 |
| grains..... | 142 |
| Calle, Port de la, <i>see</i> La Calle, Port de. | |
| Callyodontidae collected by Albatross..... | 899 |
| Caloosahatchee River: | |
| drainage area, survey..... | 1073 |
| improvement..... | 1108 |
| Calumet Baking Powder Co..... | 462 |
| Calumet district, Ill.-Ind.: | |
| pollution of Lake Michigan..... | 133 |
| same, summary, in pub. health rps., v. 42..... | 196 |

| | Page | Page |
|---|------------------------------|------|
| Calumet River, bridge..... | 556, 707, 801 | |
| <i>see also</i> Grand Calumet River—Little Calumet River. | | |
| Calvert, Mary R., papers of E. E. Barnard..... | 493 | |
| Calves: | | |
| care of dairy calf..... | 785 | |
| sorgo silage, etc., roughage for fattening..... | 650 | |
| statistics, 1925..... | 5 | |
| Calvin, J. L., bridge..... | 453 | |
| Camas Prairie R. R., rates on grain..... | 34 | |
| Cambarus, <i>see</i> Crayfishes. | | |
| Cambouris, Louise M., relief..... | 838, 945, 1094 | |
| Cambria & Indiana R. R., valuation..... | 230 | |
| Cambrian period, geology of Rocky Mountains..... | 898 | |
| Cambridge Loan and Building Co., cases..... | 113, 618, 634 | |
| Camden, N. J., waterfront chart..... | 408 | |
| Camden & Burlington County Ry..... | 230 | |
| Cammerer, C. B., retinitis pigmentosa..... | 48, 49 | |
| Cameron, Joyce & Co., stone..... | 1036 | |
| Cameroon, British steamship, officers and crew, heroic conduct, etc..... | 821, 844, 911, 1096 | |
| Cammack, F. K., neufchâtel and cream cheese..... | 7 | |
| Camp, Bennager, alias, <i>see</i> Camp, Edward. | | |
| Camp, Edward, relief..... | 563 | |
| Camp, <i>see</i> name of camp. | | |
| Camp Manufacturing Co., lumber..... | 475 | |
| Campaign expenditures: | | |
| candidates for membership of Senate— | | |
| hearings..... | 455 | |
| reports..... | 455, 712 | |
| Congress to have power to regulate..... | 1107 | |
| Presidential candidates, hearings..... | 1110 | |
| Campbell, A. J., tularemia..... | 649 | |
| Campbell, Albert, relief..... | 563, 929, 1002 | |
| Campbell, Charles E., military record..... | 563 | |
| Campbell, Ebin, alias <i>see</i> Campbell, Charles E. | | |
| Campbell, F. L., relief..... | 574, 808, 1094 | |
| Campbell, John J., relief..... | 690 | |
| Campbell, Maude: | | |
| dresses for little girl..... | 1083 | |
| present trends in home sewing..... | 145 | |
| Campbell, Meredith F., granuloma inguinale..... | 907 | |
| Campbell Electric Co. v. United States..... | 156, 238 | |
| Camps, <i>see</i> Military camps—Prison camps—Summer camps— <i>also</i> names of camps. | | |
| Canada: | | |
| chemical exports from United States..... | 151 | |
| electric fan market for American makes..... | 661 | |
| film market, short-subject..... | 795 | |
| grain, cooperative marketing..... | 526 | |
| grain, relative rates in U. S. and Canada..... | 1029 | |
| history, bibliography, 1924..... | 1142 | |
| Indians, immigration..... | 681, 699, 714, 802 | |
| lake fish, trade with United States..... | 260 | |
| leather production and trade..... | 410 | |
| light lists..... | 538, 662 | |
| money-order post offices..... | 254 | |
| paper and paper products..... | 925 | |
| properties acquired by War Dept..... | 571, 706, 834, 937 | |
| Statistics Bureau— | | |
| paper and paper products..... | 925 | |
| veterans, treatment by U. S. Veterans' Bur..... | 65 | |
| <i>see also</i> International Joint Commission on Boundary Waters between United States and Canada. | | |
| Canadian Mill & Elevator Co. v. U. S..... | 303 | |
| Canadian National Rys., rates on poles..... | 740 | |
| Canadian Northern Ry., valuation..... | 1117 | |
| Canadian Pacific Ry., lease of line..... | 296 | |
| Canadian River, waters, consent to compact..... | 961 | |
| Canal, <i>see</i> name of canal. | | |
| Canal record, <i>see</i> Panama Canal record. | | |
| Canal Zone, Isthmus of Panama, <i>see</i> Panama Canal (zone). | | |
| Canal Zone Medical Association, <i>see</i> Medical Association of Isthmian Canal Zone. | | |
| Canals, <i>see</i> names of canals. | | |
| Canaries, care and management..... | 650 | |
| Cance, Alexander E., marketing onions..... | 401 | |
| Canceled machine instruction book..... | 620 | |
| Cancer, <i>see</i> Tumors. | | |
| Candy distribution in U. S..... | 924 | |
| Candy Supply Co., United States v..... | 367 | |
| Cane silage, <i>see</i> Silage. | | |
| Caney Fork, bridge..... | 423, 577, 667 | |
| Caney Valley Ry., note..... | 867 | |
| Canker of tomatoes..... | 919 | |
| Canna, Waimea district of Hawaii..... | 918 | |
| Cannan, R. K., oxidation-reduction studies..... | 906 | |
| Canned food: | | |
| fishery products of U. S. and Alaska..... | 1059 | |
| market in British Malaya..... | 660 | |
| rates on..... | 99, 164, 466, 1026 | |
| <i>see also</i> name of special food. | | |
| Canneries, <i>see</i> Canning and preserving. | | |
| Canniff, Kate, relief..... | 449 | |
| Canning and preserving: | | |
| anthocyan pigments, behavior in canning..... | 71, 145 | |
| census of manufactures, 1925..... | 79 | |
| citron, preserving..... | 333 | |
| fish for canning as sardines, preparation..... | 17 | |
| peas for canning..... | 275 | |
| publications for sale by supt. of docs..... | 93, 463 | |
| vegetable canneries, women's employment..... | 117 | |
| Cannon, Clarence (Representative from Mo.): | | |
| minority views— | | |
| Roads Com..... | 832 | |
| procedure in House of Representatives..... | 545 | |
| Cannon: | | |
| bronze cannon for Charleston, S. C..... | 563, 931, 1002 | |
| donating to New York..... | 719, 824, 935 | |
| <i>see also</i> Ordinance. | | |
| Canopinae, <i>see</i> Pentatomids. | | |
| Canova, E. C., steel and iron boiler tubes..... | 1090 | |
| Cans, rates on..... | 31, 99, 466, 732, 867, 1026 | |
| <i>see also</i> Ash-cans—Filter-board cans. | | |
| Cantaloupes, grading, packing, and shipping..... | 648 | |
| Canter, Herman H., v. United States..... | 368, 879 | |
| Canton, Ky., bridges..... | 424, 578, 668, 816, 841, 932 | |
| Canton, Aberdeen & Nashville R. R., valuation..... | 364 | |
| Canton Railroad, valuation..... | 466 | |
| Canty, George R.: | | |
| European motion-picture industry in 1927..... | 795 | |
| market for motion pictures..... | 84, 925 | |
| Canu, Ferdinand, bryozoa..... | 767 | |
| Capacitance, measurement by Maxwell's method..... | 343 | |
| Cape, <i>see</i> name of cape. | | |
| Cape Cod Canal, bonds, estimate for retiring..... | 903 | |
| Cape Haitien, Haiti: | | |
| aviation chart..... | 498 | |
| chart of harbor..... | 375 | |
| Cape May, N. J., v. U. S..... | 24, 238, 485, 878 | |
| Cape May Real Estate Co. v. U. S..... | 238 | |
| Cape Tafelneh Anchorage, chart..... | 52 | |
| Cape Verde Islands, chart..... | 249 | |
| Capes, <i>see</i> names of capes. | | |
| Capital Park Commission, <i>see</i> National Capital Park and Planning Commission. | | |
| Capital stock, <i>see</i> names of railroads, etc., issuing stock. | | |
| Capital Traction Co.: | | |
| merger of street railway corporations— | | |
| agreement between corporations..... | 861 | |
| hearings..... | 950, 996 | |
| report..... | 950 | |
| Capitol: | | |
| art and artists..... | 447 | |
| building and grounds, use— | | |
| hearings..... | 443 | |
| reports..... | 443, 855 | |
| grounds, plans for enlargement..... | 938 | |
| grounds, providing for enlargement— | | |
| hearings..... | 1108 | |
| report..... | 977 | |
| Hall of House, ventilation..... | 534 | |
| Senate Chamber, ventilation..... | 534 | |
| Senate wing, reconstruction, etc.— | | |
| estimate..... | 791 | |
| hearing..... | 837 | |
| report..... | 837 | |
| Statuary Hall— | | |
| Hawaii and Alaska to place statues..... | 598, 850 | |
| Capitol, Architect of, <i>see</i> Architect of Capitol. | | |
| Capitol Grounds, Commission for Enlarging of to create— | | |
| hearings..... | 830 | |
| law..... | 801 | |
| report..... | 567 | |

| | Page | | Page |
|--|-----------------|--|---------------------------------|
| Capitol Grounds, Commission on Enlarging | 673 | Carnoy Co., cement | 99, 607 |
| report | 673 | Carnivores, hookworm of | 278 |
| Capitol power plant | 921 | <i>see also</i> names of carnivorous animals. | |
| Caplis, Richard, <i>r.</i> United States | 305, 487 | Carnotite, crystalline, from Utah | 320 |
| Capons, <i>see</i> Poultry. | | Caroá fiber, as paper-making material | 21 |
| Capper, Arthur (Senator from Kans.): | | Carolina, Clinchfield & Ohio Ry., bricks | 867 |
| reports made by— | | Carolina Southern Ry., securities | 99 |
| Agriculture and Forestry Com. | 448, | Carolina Western R. R., rates on lumber | 475 |
| 572, 703, 1109 | | Carolinas, <i>see</i> North Carolina—South Carolina. | |
| Claims Com. | 449, 450, 451, | Caroline Islands, chart | 51 |
| 452, 575, 576, 707, 838, 839, 840, 986, 987 | | Carondelet, Mo., bridges | 683, 817, 842, 934 |
| District of Columbia Com. | 455, | Carpenter, C. G.: | |
| 586, 711, 712, 845, 846, 995, 996 | | crops other than grains | 142 |
| Capps, Stephen R., Toklat-Tonzona region. | 94, 360 | grains | 142 |
| Capron, Lillian, appointment | 381 | Carpenter, D. N., habitability of submarines | |
| Caps, <i>see</i> Bottle caps. | | (2 entries) | 497 |
| Capual Channel, chart | 82 | Carpenter, E. J., soil survey of Polk Co., Oreg. | 533 |
| Car-couplings: | | Carpenter, Frank M., fossil insect | 60 |
| Fort Worth Belt Ry. <i>v.</i> U. S. | 230 | Carpenter, R. B., relief | 707 |
| Southern Pacific Co. <i>v.</i> U. S. | 99, 732 | Carpets: | |
| State Belt R. R. of California <i>v.</i> U. S. | 164 | census of manufactures, 1925 | 214 |
| Caranica, Nonda, <i>r.</i> John D. Nagle | 878 | rates on | 164 |
| Caraway, T. H. (Senator from Ark.): | | specifications | 285 |
| paper presented by— | | Carr, B. W.: | |
| tubercular infection of animals | 835 | article on bone tuberculosis | 197 |
| reports made by— | | editor of Veterans' Bureau medical bulletin. | 64, |
| Agriculture and Forestry Com. | 447, | 135, 197, 264, 392, 514, 640, 907, 1070, 1148, | |
| Claims Com. | 373, 704, 836 | 1149. | |
| Judiciary Com. | 419, | Carr, E. C., flies and their eradication (2) | 48 |
| 450, 452, 576, 706, 838, 988, 989 | | Carr, Frederick N., relief | 563, 591, 799 |
| 457, 590, 850 | | Carr, J. M., flue-cured tobacco, fertilizers | 276 |
| Carbohydrates, utilization by honeybees (3) | 269 | Carr Lumber Co., flooring | 632 |
| Carbon: | | Carre, Frank L., <i>ex. r.</i> United States | 42, 1110 |
| romance of carbon | 190 | Carreto, Puerto, chart | 1051 |
| Carbon black: | | Carriages, census of manufactures, 1925 | 12, 13 |
| census of manufactures, 1925 | 149 | Carriers: | |
| produced from natural gas in 1926 | 19 | drinking water coolers | 196 |
| rates on | 607 | list of corporate names, supplement | 296 |
| Carbon disulphide, rapid vaporization | 207 | <i>see also</i> Motor-busses—Railroads—Ship- | |
| Carbon monoxide: | | ping—Steamboats. | |
| determination in blood and air | 19 | Carrión, Arturo L.: | |
| self-rescuer | 19 | organizaçáo de um serviço de prevençáo de | |
| Carbon steel, <i>see</i> Steel. | | peste em Porto Rico | 628 |
| Carbonates, <i>see</i> Barium carbonate—Copper- | | rat-flea survey of port of San Juan | 773, 1069 |
| carbonate. | | Carroll, Ethel A., nurse | 1149 |
| Carboniferous period: | | Carroll, Joseph S., relief | 441, 1008, 1094 |
| fossils, description | 464 | Carroll, Mitchell B.: | |
| Pocono fauna of Broad Top coal field | 728 | double taxation relief | 410 |
| Carcinoma, <i>see</i> Tumors. | | tax and corporation law in Europe | 538 |
| Card, J. M., Lumber Co., lumber | 1031 | taxation of business | 538 |
| Card, L. E.: | | Carroll, Thomas, airplane characteristics | 119 |
| heat production of chickens (2) | 4 | Carroll, Thomas, relief | 563 |
| hen, passage of food | 4 | Carroll Electric Co. | 289, 303, 367, 1016, 1110, 1126 |
| Card Division, Library of Congress | 492, 1045 | Carrots: | |
| Cardenas Bay, chart | 626 | pellagra-preventive action | 63 |
| Cardiac, <i>see</i> Heart. | | rates on | 466 |
| Cardiovascular degenerations, physiotherapy | 514 | Carrow, Frank D., relief | 840, 948, 1097 |
| Cards, <i>see</i> Catalogue cards—Playing cards— | | Carruthers, Lemuel A., financial statistics | 149 |
| Postal cards. | | Cars, <i>see</i> Coal-cars—Electric-cars—Freight- | |
| Cardwell, Larry, reinstatement | 973, 1005, 1098 | cars—Post-office cars—Pullman- | |
| Carey, Harriet K., relief | 443, 720, 799 | cars—Railroad-cars—Refrigerator- | |
| Carey, Philip, Company <i>v.</i> Federal Trade | | cars—Stock-cars—Tank-cars. | |
| Comn. | 726 | Carson, F. T., Schopper folding tester | 286 |
| Carey, Philip, Manufacturing Co.: | | Carson National Forest: | |
| asphalt | 1024 | boundaries | 568, 703, 801, 856 |
| <i>v.</i> Federal Trade Comn. | 726 | protection of watershed | 554, 714, 801 |
| Carfil & Morris, beets | 230 | Carson, Pirie, Scott & Co., carpets | 164 |
| Carfill Commission Co., reconignment | 615 | Cartel movement, international | 1089 |
| Cargo handling gear for ships | 87 | Carter, Albert E. (Representative from Calif.): | |
| Caribbean Sea, weather forecasts by radio | 11, 183 | report made by— | |
| Carillons: | | Rivers and Harbors Com. | 832 |
| for— | | Carter, George H., <i>see</i> Government Printing | |
| Grace Church, Plainfield, N. J. | 997 | Office. | |
| Princeton University | 997 | Carter, H. R., malaria, cause and prevention | 1147 |
| Swedish Lutheran Church, Providence, | | Carter, Harry G., air and soil temperatures | 1085 |
| R. I. | 997 | Carteret Street Methodist Episcopal Church | |
| Carleton, Wayne L., <i>v.</i> United States | 222, 599 | South, relief | 699 |
| Carling, John, arthritides in adult | 907 | Cartwright, Wilburn (Representative from | |
| Carlisle, Chester L., schizoid mechanisms | 392 | Okla.): | |
| Carlisle, Paul D., relief | 574, 966, 1094 | reports made by— | |
| Carlisle Barracks, to sell portion | 434, 591, 667 | Indian Affairs Com. | 681, 815, 953 |
| Carman, W. L., actinotherapy in lupus vul- | | Caruso, G., & Co., strawberries | 875 |
| garis | 65 | Caruso, Rinella, Battaglia Co., Inc.: | |
| Carmel sheet, N. Y.—Conn. | 729 | peaches | 107 |
| Carnegie Institute, address of President Cool- | | potatoes | 37 |
| idge | 255 | Carvalho, Anselmo Ferraz de, <i>see</i> Ferraz de | |
| Carnegie Steel Co., delivery charges | 470 | Carvalho, Anselmo. | |
| Carnes, Marion M., switching | 172 | Carver, Amos D., United States <i>v.</i> | 745, 768 |

| | |
|---|--|
| Carville, La., <i>see</i> National Home for Lepers, Carville. | |
| Cary, H. H., Co., switching | 366 |
| Caryl, R. E., Valencia orange bud selection | 210 |
| Caryopsis development in <i>Poa pratensis</i> , etc. | 4, 75 |
| Casco Passage, chart | 279 |
| Cases Inlet, dam to retain tidal waters | 816, 931 |
| Casey, George A., bridge | 991 |
| Casey, Thomas J., r. United States | 238, 485 |
| Casey, William J., relief | 945 |
| Cash-on-delivery, <i>see</i> Collect-on-delivery. | |
| Cashion, William A., metastatic carcinoma | 65 |
| Casper-Alcova irrigation project | 561, 589, 961, 1000 |
| Cassiday, Katie, patent to land | 444, 856, 929 |
| Cassidy, John G., relief | 434 |
| Cassville, Wis., bridge | 425, 580, 669 |
| Cast-iron: | |
| electric-furnace cast iron | 538 |
| mooing bits, American marine standard | 89 |
| pipe, census of manufactures, 1925 | 214 |
| production of pig iron in 1926 | 217 |
| rates on | 31, 99, 467, 607, 732, 733, 1117 |
| Cast-steel, <i>see</i> Steel. | |
| Casterline, Ira, Inc., coal | 731 |
| Castilletes anchorages, chart | 312 |
| Castings, steel, standard specifications | 216 |
| Castlegate quadrangle, Utah, geology | 1022 |
| Castner, Curran & Bullitt, Inc. | 90, 485, 859, 1039 |
| Castration: | |
| effect on heat production of chickens (2) | 4 |
| of hogs | 143 |
| Casualties, <i>see</i> Accidents, and references. | |
| Caswell, Fort, ground water pollution | 64 |
| Cat Creek oil field, geology | 94 |
| Catalogue cards, League of Nations publs. | 492 |
| Catalogue Division, Library of Congress | 885, 1043, 1130 |
| Catalogues: | |
| blank forms, etc., Internal Revenue Bur. | 62 |
| blank paper and envelopes, G. P. O. | 27 |
| canceling machine parts | 630 |
| charts, etc., of Coast & Geod. Surv. | 82, 214, 659 |
| copyright entries | 46, 47, 117, 118, 179, 245, 309, 373, 493, 623, 624, 751, 752, 885, 1045, 1046, 1130 |
| explanatory circular | 492 |
| Freer Gallery of Art, paintings, etc. | 767 |
| French prints, exhibition at L. C. | 1130 |
| human crania in National Museum | 767 |
| insects of importance in public health | 906 |
| mariners' charts and books | 121 |
| material distributed by Venereal Diseases Division | 197 |
| National Gallery of Art— | |
| paintings by British artists | 633 |
| portraits by Bernhard Osterman | 633 |
| ordnance | 67, 780, 911, 1075, 1152 |
| public documents— | |
| 1926-27, index to monthly catalogue | 358 |
| 1927, monthly catalogue | 27 |
| 1928, monthly catalogue | 93, 159, 226, 292, 358, 463, 603, 727, 862, 1020, 1113 |
| publications of For. and Dom. Comm. Bur. | 84 |
| stores carried at navy yards | 892 |
| subject headings, Library of Congress | 885 |
| additions and changes | 1045, 1130 |
| local subdivision | 1130 |
| Caterpillar tractors, <i>see</i> Tractors. | |
| Cates, Eunice M., occupational therapy | 1149 |
| Cather, D. C., Naval Medical Supply Depot | 48 |
| Catherine Hill Bay, chart | 181 |
| Catholic Apostolic Church, census, 1926 | 79 |
| Catholic Indian Missions Bureau | 681, 714, 799 |
| Catholic University of America | 678, 801 |
| Catostomus commersonii, <i>see</i> White sucker. | |
| Cattagat, <i>see</i> Kaltagat. | |
| Cattle: | |
| admission, State sanitary requirements | 784 |
| appropriation for S. C. Exper. Station— | |
| hearings | 346 |
| law | 544 |
| report | 346 |
| bedding charges for livestock | 30 |
| beef cattle— | |
| costs, etc., of fattening in corn belt | 400 |
| feeding cattle for beef | 649 |
| judging | 271 |
| raças de gado bovino de corte | 252 |

| | |
|---|---|
| Cattle—Continued. | |
| convention between U. S. and Mexico | 1060 |
| cooperative marketing by associations | 526 |
| crop and livestock reports | 270, 329, 400, 526, 648, 784, 1080 |
| dairy cattle— | |
| breeding for milk production | 143 |
| breeds | 143 |
| herd improvement through bull assoc. | 6 |
| diseased, importation, to correct act. | 448 |
| driveways over mineral lands | 1013 |
| duties, remission | 701, 712, 804 |
| experiment station near Lewisburg, Tenn.— | |
| hearings | 1105 |
| law | 1099 |
| reports | 943, 983 |
| farm animals and animal products | 142 |
| feeding grain sorghums to livestock | 1081 |
| heat production, measurement (2 entries) | 3 |
| in Black Prairie Belt, livestock farming | 270 |
| metabolism, influence of position (2) | 399 |
| production on irrigated lands | 598, 979 |
| publications on livestock farming | 270 |
| quarantine | 71, 269, 525, 647 |
| rates on | 99, 230, 231, 467, 733, 867, 1026, 1028 |
| routing livestock from Texas points | 450 |
| stable fly losses to livestock | 786 |
| statistics, 1925 | 5 |
| stock-poisoning death camas | 916 |
| transport, etc., of export cattle— | |
| hearings | 674 |
| law | 1104 |
| reports | 675, 703 |
| tuberculin testing of livestock | 785 |
| watering places, Modoc National Forest | 704 |
| weights, accuracy | 1079 |
| wild tobaccos as stock-poisoning plants | 527 |
| <i>see also</i> Bulls—Calves—Cows—Steers—also Diseases of animals—Food for cattle—Stock ranges. | |
| Cattle cars, <i>see</i> Stock-cars. | |
| Cattle grub, control, estimate | 637 |
| Cattle lice, control and eradication | 527 |
| Cattle scab, and methods of control | 271 |
| Cattle tiek, story of | 271 |
| Caudwell, Charles, relief | 570, 575, 833, 929 |
| Caustic substances, <i>see</i> Poisons. | |
| Cavalry training regulations | 516, 775 |
| Cavanaugh, Ernest D., installment selling | 925 |
| Cavanaugh, Jeanne, agricultural statistics | 142 |
| Caveat list of U. S. registered bonds and notes | 62, 133, 195, 262, 323, 390, 512, 638, 772, 905, 069, 1147. |
| Caves in Siskiyou National Forest | 704, 979 |
| Caviar, case of W. S. Makaroff | 860 |
| Cawee Islands, chart | 53 |
| Cawood, MacLane, relief | 676 |
| Ceara Bay chart | 51 |
| Cedar Bluff, Ala., bridge | 423, 577, 667 |
| Cedar chests, rates on | 467 |
| Cedar Keys, Fla., aviation charts | 889 |
| Cedar rust, apple trees attacked by | 145 |
| Cedar Street Warehouse & Storage Co. v U. S. | 723 |
| Celebes, chart | 249 |
| Celery growing | 1083 |
| Celestial bodies: | |
| azimuths | 311 |
| national examples of observations | 52, 123 |
| <i>see also</i> Moon—Stars—Sun. | |
| Cells, wintering bees | 529 |
| Celler, Emanuel (Representative from N. Y.): | |
| reports made by— | |
| Claims Com. | 418, 549, 550, 676, 808, 809, 946, 947, 948 |
| Cells: | |
| basophilic red cells in lead poisoning | 1129 |
| black rot fungus, cytological study | 269, 404 |
| electrical potential in living cells | 639, 905 |
| orange leaf rust, cytological study | 9 |
| Puccinia glumarum, cytological study | 1079 |
| reduction potentials in cell suspensions | 906 |
| solanaceous plants, virus diseases | 270, 400 |
| tissue, action of high-frequency currents | 905 |
| Celotex Co.: | |
| fiber board | 363 |
| pulp board | 479, 874 |

| | Page | | Page |
|---|---|--|--------------------------------|
| Cement: | | Central Union Trust Co., <i>extr.</i> , <i>v.</i> U. S. | 240 |
| portland cement used with waterproofing | 1093 | Central Vermont Ry.: | |
| production in 1926 | 796 | rates on— | |
| rates on | 99, 296, 363, 467, 607, 733, 868, 1026 | granite | 104 |
| workers in portland cement plant | 1069 | quebracho | 479 |
| Cement sacks, rates on | 608 | receivers' certificates | 733 |
| Cemeteries: | | Centralia, Wash., convention of Amer. Legion | 821 |
| in Europe, mothers, etc., to visit | 564, 692, 1005 | Centralia Eastern R. R., valuation | 364 |
| laws and regulations relating to | | Century Silver Manufacturing Co. | 1112 |
| <i>see also</i> names of cemeteries or places where located | 28 | Cephalopods: | |
| Census: | | from Cody shale of Oregon Basin, Wyo. | 227 |
| fifteenth decennial census— | | of Eagle sandstone, etc., in western U. S. | 227 |
| hearings | 676 | <i>see also</i> Ammonites. | |
| report | 944 | Ceramic mosaic, <i>see</i> Mosaics. | |
| publications for sale | 358 | Ceratostomella adiposum, <i>see</i> Black rot. | |
| <i>see also</i> names of articles, industries, States, etc. | | Cereals, <i>see</i> Grain. | |
| Census Bureau | 12, 78, 148, 213, 278, 337, 407, 555, 658, 792, 922, 1057 | Cerebral and cerebellar tumors | 197, 264 |
| report, 1927 | 150 | Cerebrospinal fever, <i>see</i> Meningitis. | |
| Census Committee, House: | | Cerebrospinal fluids: | |
| hearings | 676 | acetic anhydride-sulphuric acid test | 514 |
| minority views | 807 | clinical laboratory work | 514, 640, 774, 907, 1070, 1071 |
| reports | 807, 944 | colloidal mastic and colloidal gold tests | 65 |
| Centennial Bridge Co., Inc., bridge | 426, 581, 670 | spinal fluid pressure in psychotic | 640 |
| Center of gravity, <i>see</i> Gravity. | | Ceres, F., medical aspects of aviation | 887, 1047 |
| Center Point, Ky., bridge | 932, 956, 990 | Certain-Feed Products Corporation, slate | 743 |
| Centerville, Utah, water supply | 568, 856, 931 | Certificates, analysis of standard sample | 89, 154 |
| Central America: | | <i>see also</i> Certificates of indebtedness—Postal savings certificate—Teachers' certificates—War-savings certificates. | |
| Apterygota, insects of subclass | 384 | Certificates of indebtedness: | |
| archaeological work— | | special deposits of public moneys | 260 |
| 1925 | 184 | Treasury— | |
| 1926 | 124 | 3 per cent, series TM2-1928 | 194 |
| same (in Spanish) | 377 | 3 1/4 per cent, series TJ-1928 | 321 |
| 1927 | 892 | 3 3/8 per cent, series TM-1929 | 769 |
| same (in Spanish) | 1052 | 3 7/8 per cent, series TM2-1929 | 1144 |
| charts— | | 3 1/4 per cent, series TD-1928 | 387 |
| east coast | 498 | 3 3/4 per cent, series TD2-1928 | 769 |
| route chart | 376 | 4 per cent, series TD3-1928 | 1144 |
| telegraph chart | 1134 | Certified Dry Mat Corporation, paper | 873 |
| west coast | 626 | Ceruridae in National Museum | 1143 |
| helminth parasites from mammals | 767 | Ceylon gem districts | 190 |
| northers of Central American region | 313 | Chace, E. M., raisins | 206 |
| pilots— | | Chaco Canyon National Monument | 631 |
| east coast | 375 | Chadwick Coal Yard Co., coal | 100 |
| east coast, supplement | 888 | Chaho Bay, chart | 626 |
| west coast | 1132 | Chains, case of Bernard, Judae & Co. | 91 |
| <i>see also</i> Latin America. | | Chairs, rates on | 467, 733 |
| Central American waters, pilot chart | 52, 123, 183, 250, 313, 376, 499, 626, 759, 890, 1051, 1134 | Challis National Forest, lands | 568, 801, 856 |
| Central Atlantic States, <i>see</i> Atlantic States. | | Chalmers, Henry, shipments to Latin America | 795 |
| Central California Traction Co., control | 164, 467 | Chalmette National Cemetery: | |
| Central Executive Council, Inter-American High Commission | 62, 195, 261, 322 | estimate | 637 |
| Central of Georgia Ry.: | | right of way for levee | 822, 1002, 1098 |
| bonds | 231 | Chamber music, <i>see</i> Music. | |
| misrouting | 169 | Chamberlain, E. T., Italian ship-subsidy | 410 |
| rates on— | | Chamberlain, Edmund G., <i>v.</i> U. S. | 745 |
| bagging | 97 | Chamberlain, Weston P., disabilities | 779 |
| lumber | 475 | Chamberlin, Benjamin D., patent appeal | 218 |
| peppers | 1121 | Chamberlin, Clarence D., gold medal | 948 |
| quebracho | 234 | Chamberlin, F. S., tobacco budworm | 7 |
| rails | 109 | Chambers of commerce, <i>see</i> Board of trade, etc. | |
| valuation | 231 | Chambliss, Charles E.: | |
| Central Pacific Ry., abandonment of line | 296 | prairie rice culture in United States | 655 |
| Central Railroad of New Jersey: | | soy-bean rotation increases rice yields | 210 |
| bonds | 467 | Chambliss, William H., relief | 838 |
| equipment trust | 231 | Chamisso Harbor, Lankunor Islands, chart | 51 |
| misrouting | 233, 612 | Champeau, Lawrence X., patent appeal | 1091 |
| rates on— | | Champlain, Lake: | |
| asparagus | 30 | bridges— | |
| brass | 30, 732 | Crown Point, N. Y., and Chimney Point, Vt. | 423, 430, 543, 544, 577 |
| dinitrochlorobenzol | 609 | East Alburg, Vt. | 682, 931, 990 |
| iron | 104 | Rouses Point, N. Y. | 682, 841, 931, 955, 990 |
| paper | 36, 477 | chart | 137 |
| pipe | 1034 | Champlain Transportation Co., valuation | 31 |
| saltpeter | 481 | Chancroids: | |
| sodium dichromate | 1123 | ammoniacal silver nitrate treatment | 48, 49 |
| solder | 88 | tartar emetic in treatment | 887 |
| spelter | 1123 | Chandaburi River, and approaches, chart | 251 |
| stearin | 616, 1036 | Chang Lin, claim for death | 506, 812, 937 |
| steel | 110 | Channel, <i>see</i> name of channel. | |
| Central States: | | Channing, Alice, delinquents | 177 |
| farm products, monthly prices, 1925 | 5 | Chapel, I. T., storms on Isthmus of Panama | 656 |
| silver, copper, lead, etc., 1926 | 412 | Chapel at Army medical center | 440, 595, 672 |

| | Page | | Page |
|--|----------------|--|----------------------|
| Chaplains: | | Cheesman, Joseph R., bridge..... | 424, 668, 708 |
| Army correspondence course..... | 66 | Chehalis River: | |
| in Military Academy, pay and allowances..... | 437, | continuation of, chart..... | 536, 1088 |
| 931, 1004 | | examination and survey..... | 1151 |
| in Navy, appointment..... | 973 | Cheitenham Magnetic Observatory..... | 278 |
| Chapleau, Alfred, relief..... | 600 | Chelys shell, <i>see</i> Tortoise-shell. | |
| Chaplin, Lulu, relief..... | 705, 833, 1094 | Chemical analysis, <i>see</i> name of substance ana- | |
| Chapline, W. R.: | | lyzed. | |
| soil erosion on western grazing lands..... | 785 | Chemical Division, Foreign and Domestic | |
| use of salt in range management..... | 8 | Commerce Bur..... | 18, 537, 794, 1090 |
| Chapman, Adelaide F., <i>r.</i> United States..... | 238, 485 | Chemical dust, seed treatments for corn..... | 531 |
| Chapman, Edwin N., <i>r.</i> United States..... | 41 | Chemical industry: | |
| Chapman, Frank M., memoir of Joel A. Allen..... | 493 | Commerce Dept. services available..... | 148, 535 |
| Chapman, Homer, soil of Green Lake Co., Wis..... | 759 | world-wide importance of U. S. industry..... | 339 |
| Chapman, John D., <i>r.</i> United States..... | 41 | Chemical Lime Co.: | |
| Chapman, Leland S., infantile beri-beri..... | 502 | coal..... | 868 |
| Chapman, Virgil (Representative from Ky.): | | freight rates..... | 610 |
| reports made by— | | Chemical warfare and naval medical officer..... | 887, 1047 |
| Military Affairs Com..... | 439, | Chemical Warfare Service..... | 199 |
| 441, 565, 690, 822, 823, 825 | | exhibit..... | 199 |
| Chapman, Willie G., relief..... | 690 | Chemicals: | |
| Chapman-Price Steel Co., steel bars..... | 482 | British chemical trade..... | 794 |
| Character: | | census of manufactures, 1925..... | 148 |
| influenza de las emociones y reacciones..... | 124 | composition of cottonseeds..... | 4, 71 |
| same (in Portuguese)..... | 628 | development in Germany, 1927..... | 537 |
| Charcoal: | | exports to neighboring countries..... | 151 |
| census of manufactures, 1925..... | 150 | Government supplies..... | 511 |
| rates on..... | 868, 1026 | importance of U. S. chemical industry..... | 339 |
| Charles, Vera K., mushroom diseases..... | 532 | pollution of wells..... | 64 |
| Charles Runyon, steam tug, relief of owner..... | 449 | synthetic organic chemicals, 1926..... | 260 |
| Charleston, S. C.: | | waters of Florida, chemical character..... | 604 |
| aviation charts..... | 181, 248 | <i>see also</i> names of chemicals. | |
| chart of entrance to harbor..... | 338 | Chemistry: | |
| rivers, etc., in district..... | 517 | cotton bolls, etc., chemical study (2)..... | 1079 |
| to donate certain bronze caannon..... | 563, 931, 1002 | in Agriculture Department..... | 141 |
| Traffic Bureau— | | of oysters..... | 785 |
| cotton..... | 869 | <i>see also</i> Agricultural chemistry—Chemical | |
| Charleston & Western Carolina Ry., cotton..... | 869 | industry. | |
| Charleston Industrial Corporation, property..... | 1012 | Chemistry and Soils Bureau..... | 206, |
| Charlevoix, Mich.: | | 272, 528, 650, 785, 917, 1051 | |
| chart of harbor..... | 520 | Chemistry Bureau..... | 6, 74, 143, 206, 272 |
| port of entry, abolishing..... | 255 | report, 1927..... | 272 |
| Charlock, case of International Milling Co..... | 290 | service and regulatory announcements..... | 206 |
| Charlotte, N. C., port of entry..... | 1140 | <i>see also</i> Chemistry and Soils Bureau. | |
| Charts: | | Chemistry Division, Hygienic Laboratory..... | 905 |
| foreign commerce, water-borne..... | 319, | Chemotherapy, of organic arsenicals..... | 324 |
| 505, 766, 1058 | | Cheney, S. A., Boston, Mass., district..... | 516 |
| kitchen charts..... | 332 | Chentabun River, <i>see</i> Chandaburi River. | |
| moon, corrections to observed altitude..... | 499, 627 | Cheopis, <i>see</i> Fleas. | |
| standard atmosphere chart..... | 87, 343 | Chepo, Rio, <i>see</i> Rio Chepo. | |
| wind frequency resultants for U. S..... | 212 | Cherokee Indians: | |
| wing spar stress charts, etc..... | 1131 | citizenship..... | 998 |
| <i>see also</i> Maps and charts—Pilot charts. | | funds to be paid attorney..... | 952 |
| Chase, Agnes, eastern Brazil, agrostology..... | 190 | <i>see also</i> Five Civilized Tribes. | |
| Chase, Grant F., trustee, relief..... | 549 | Cherokee Mills, salt..... | 616 |
| Chase, R. D., relief..... | 445 | Cherokee National Forest, proclamation..... | 896 |
| Chase & Co., citrus fruit..... | 868 | Cheroots: | |
| Chase Bag Co., <i>r.</i> U. S..... | 878 | importation— | |
| Chase National Bank, ex., <i>r.</i> U. S..... | 238 | hearing..... | 570 |
| Chase Securities Corporation <i>r.</i> U. S..... | 1039 | report..... | 571 |
| Chatham Terminal Co., valuation..... | 99 | Cherries: | |
| Chatsworth quadrangle, Calif..... | 605 | costs in U. S. and foreign countries..... | 768 |
| Chattahoochee River, bridge..... | 556, 667, 707 | duty increase, proclamation..... | 381, 768 |
| Chattahoochee Valley Ry., building materials..... | 466 | growing east of Rocky Mountains..... | 145 |
| Chattanooga, Tenn., rivers, etc., in district..... | 517 | rates on..... | 99 |
| Chattanooga Wheelbarrow Co..... | 484 | <i>see also</i> Japanese flowering cherries. | |
| Chattel mortgages, <i>see</i> Mortgages. | | Cherry, Morris F., benefit..... | 822 |
| Chatin, B. E., <i>r.</i> Mexico..... | 130, 193 | Chert, rates on..... | 868 |
| Chaulmoogra oil compounds: | | Chesapeake & Ohio Coal & Coke Co..... | 241, 306, 748 |
| painless intramuscular injections..... | 391, 628 | Chesapeake & Ohio Railway: | |
| treatment of lepers at Palo Seco..... | 502 | abandonment of portion of line..... | 608 |
| use in leprosy..... | 63 | capital stock..... | 608 |
| Chavez, Juan, <i>r.</i> United States..... | 878 | control of Erie R. R., etc..... | 1118 |
| Chavis, Richard A., relief..... | 966 | demurrage..... | 32, 609, 1118 |
| Cheatham, B. F., statement..... | 966 | rates on— | |
| <i>see also</i> Quartermaster General of Army. | | angle-bars..... | 96 |
| Check-lists, State publications, monthly..... | 47, | bricks..... | 1025 |
| 118, 179, 309, 373, 493, 624, 752, 885, 1046 | | cast-iron..... | 99 |
| Cheduba Strait, chart..... | 182 | coal..... | 868, 1027, 1117 |
| Cheese: | | lumber..... | 168 |
| census report, 1925..... | 12 | plaster..... | 479 |
| cottage, making and using in the home..... | 272 | rails..... | 37 |
| cottage, manufacture in creameries, etc..... | 7 | reweighing of freight..... | 1035 |
| educational illustrations..... | 528 | Sewell Valley R. R., <i>r.</i> | 31 |
| neufhâtel and cream, farm manufacture..... | 7 | team-track charges..... | 302 |
| Swiss, costs in U. S. and Switzerland..... | 260 | valuation..... | 296 |
| Swiss, proclamation increasing duty..... | 260 | Chesapeake & Ohio Railway of Indiana, valua- | 296 |

| | Page |
|--|-------------------------|
| Chesapeake & Potomac Telephone Co. | 41, |
| | 723, 1039 |
| Chesapeake & Potomac Telephone Co. of Va. | 1036 |
| Chesapeake & Potomac Telephone Co. of W. Va. | 167, 743 |
| Chesapeake Bay: | |
| bridge | 556, 577, 673, 801 |
| chart | 279 |
| fishes | 660 |
| light list | 795 |
| Chesapeake Bay Bridge Co. | 556, 577, 673, 801 |
| Chesapeake-Delaware Canal, aviation chart | 122 |
| Chesney, Alan M., immunity in syphilis | 263 |
| Chest: | |
| surgery in tuberculosis | 197 |
| thoracotomy for empyema | 392 |
| Chester, Ill., bridges | 425, 426, 580, 581, 669 |
| Chester & Mount Vernon R. R. | 1026 |
| Chestnut, blight-killed, natural replacement | 8 |
| Chestnut flour | 600 |
| Chevrolet Motor Co., r. United States | 578 |
| Chevrolet Motor Co. of St Louis, automobiles | 97, 295, 465 |
| Chew, Arthur P., yearbook of agriculture | 1080 |
| Chewing gum, census of manufactures | 79 |
| Cheyenne, Wyo.: | |
| airway map | 792 |
| horticultural experiment station— | |
| estimate | 770 |
| law | 668 |
| reports | 573, 675 |
| Cheyenne Bottoms, Kans., bird refuge | 546 |
| Cheyenne Indians, relief by filing suit in Ct. of Cls. | 681, 714, 800, 814 |
| Cheyenne River Reservation, homestead purchase money | 697, 721, 801 |
| Chicago, Ill.: | |
| address by Secretary Hoover | 12 |
| air navigation map | 776 |
| airway map | 407 |
| Board of Trade— | |
| grain | 1029 |
| bridge | 556, 707, 801 |
| diphtheria immunization | 263 |
| diphtheria situation | 263 |
| First National Bank r. Germany, etc. | 508 |
| Health Department— | |
| pollution of Lake Michigan | 133 |
| same, summary, in pub. health rps., v. 42 | 196 |
| lighthouse reservation | 955, 990, 1098 |
| rivers, etc., in district | 642 |
| Sanitary District— | |
| pollution of Lake Michigan | 133 |
| same, summary, in pub. health rps., v. 42 | 196 |
| Wisconsin et al. r. | 768 |
| Chicago & Alton R. R.: | |
| rates on— | |
| coal | 608 |
| copper sulphate | 32 |
| fuel-oil | 870 |
| rolling-mill rolls | 109 |
| valuation | 99 |
| Chicago & Eastern Illinois Ry.: | |
| control of Chicago Heights Terminal Transfer R. R. | 164 |
| rates on— | |
| coal | 468, 808 |
| denatured alcohol | 1116 |
| strawberries | 875 |
| restriction in routing lumber, etc. | 168 |
| train-stop device | 483 |
| r. United States | 41 |
| Chicago & Erie R. R.: | |
| brakes | 98 |
| switching | 616 |
| valuation | 735 |
| Chicago & Illinois Midland Ry.: | |
| notes | 231 |
| rates on iron | 611 |
| Chicago & Illinois Southern R. R., valuation | 364 |
| Chicago & North Western Ry.: | |
| bridge | 428, 454, 584, 671 |
| demurrage | 101, 1118 |
| equipment trust | 99, 467, 868, 1117 |
| misrouting | 872 |

| | Page |
|--|--------------------|
| Chicago & North Western Ry.—Continued. | |
| rates on— | |
| aluminum | 465 |
| asphalt | 731 |
| bottles | 1025 |
| boxes | 98, 1025 |
| bricks | 103, 867 |
| cans | 867 |
| coal | 100, 231 |
| copper | 469 |
| egg cases | 735 |
| electric appliances | 870 |
| evaporated milk | 870 |
| hides and skins | 871 |
| iron | 871 |
| muriatic acid | 169 |
| paper | 107 |
| pipe | 740 |
| sand | 616 |
| swine | 39 |
| wire | 1125 |
| valuation | 1026 |
| versus United States | 113 |
| Chicago & Western Indiana R. R.: | |
| bonds | 733 |
| land transfers | 682, 801, 841 |
| Chicago Association of Candy Jobbers | 367, 618 |
| Chicago, Burlington & Quincy R. R.: | |
| rates on— | |
| barrels | 731 |
| boilers | 98 |
| burlap bags | 732 |
| cattle | 467, 867 |
| cement | 99 |
| coal | 468, 469, 608 |
| coffee | 869 |
| corn | 734 |
| denatured alcohol | 1024 |
| glucose | 611 |
| insulators | 737, 871 |
| lumber | 105 |
| macaroni | 299, 872 |
| meat | 1032 |
| petroleum | 170, 478 |
| potatoes | 37 |
| saddletrees | 615 |
| sand | 366 |
| steel | 743 |
| strawberries | 875 |
| swine | 876 |
| tank-cars | 483 |
| valuation | 467 |
| versus United States | 174 |
| Chicago Carton Co., trouser presses | 39 |
| Chicago Coal Merchants Association | 100, 164 |
| Chicago Granatine Manufacturing Co. | 40 |
| Chicago Great Western R. R.: | |
| freight rates | 166 |
| rates on tomatoes | 1037 |
| Chicago Heights Terminal Transfer R. R.: | |
| control by Chicago & Eastern Illinois | 164 |
| rates on sand | 301 |
| valuation | 467 |
| Chicago, Indianapolis & Louisville Ry.: | |
| bonds | 100, 608 |
| rates on sand | 1123 |
| Chicago, Kalamazoo & Saginaw Ry., paper | 107 |
| Chicago, Lake Shore & Eastern Ry. | 733 |
| Chicago Live Stock Exchange, swine | 482 |
| Chicago, Memphis & Gulf R. R., valuation | 364 |
| Chicago Mica Co., denatured alcohol | 1116 |
| Chicago, Milwaukee & Gary Ry., valuation | 468 |
| Chicago, Milwaukee & St. Paul Ry.: | |
| bonds | 31 |
| bridge across Mississippi River | 426, 580, 581, 696 |
| demurrage | 869 |
| investigation | 468 |
| misrouting | 612 |
| rates on— | |
| automobiles | 230 |
| bottles | 867 |
| cans | 31 |
| carbon black | 607 |
| coal | 608, 609 |
| cream | 165 |
| linseed-oil | 105 |
| lumber | 168 |

| | Page | | Page |
|---|--------------------------|--|----------------|
| Chicago, Milwaukee & St. Paul Ry.—Contd. | | Child health day: | |
| rates on—continued. | | designating May 1 of each year— | |
| meat..... | 475 | hearing..... | 811 |
| paper..... | 1033 | law..... | 937 |
| plaster..... | 873 | reports..... | 811, 847 |
| pulp board..... | 1121 | proclamation setting aside May 1, 1928..... | 1055 |
| radio apparatus..... | 741 | Child labor: | |
| rosin size..... | 874 | employment of minors in D. C..... | 551, 845, 1099 |
| sand..... | 875 | publications— | |
| vegetables..... | 1037 | for sale by supt. of docs..... | 603 |
| reorganization..... | 468, 868 | juvenile employment..... | 1129 |
| switching charges..... | 172 | Child welfare, <i>see</i> Children. | |
| r. United States..... | 41, 174, 618 | Child Welfare Division, D. C..... | 771 |
| Chicago, North Shore & Milwaukee R. R..... | 478 | Childers, Eloise, relief..... | 953 |
| Chicago, Rock Island & Gulf Ry.: | | Childers, William M., relief..... | 676, 929 |
| rates on— | | Childhood, International American Institute | |
| benzol..... | 230 | for Protection of, <i>see</i> International | |
| hollow tiles..... | 871 | American Institute for Protection | |
| lard substitutes..... | 105 | of Childhood. | |
| paper..... | 1121 | Children: | |
| pipe..... | 614 | behavior..... | 750 |
| tanks..... | 617 | care and management— | |
| Chicago, Rock Island & Pacific Ry.: | | child management..... | 307, 1129 |
| abandonment of line..... | 164, 363 | group study..... | 750 |
| acquisition of line..... | 109 | in home economics departments..... | 93 |
| bonds..... | 100, 468, 742 | lesson material..... | 750 |
| correction of subhead on p. 742..... | 782 | preschool child..... | 750 |
| case of Baltimore & Ohio R. R., etc..... | 877 | references..... | 750 |
| demurrage..... | 101, 470 | communicable disease protection..... | 750 |
| equipment-trust issue of 1927..... | 100 | dependent— | |
| rates on— | | care in Cleveland, Ohio..... | 45 |
| automobiles..... | 465 | extent in 7 Pennsylvania counties..... | 5 |
| beds..... | 97 | in New Jersey, local provision, etc..... | 308 |
| fire-clay..... | 471 | instituciones para niños menesterosos..... | 252 |
| fuel-oil..... | 166 | place for reception, etc., in D. C..... | 771 |
| gloves..... | 1029 | public aid to mothers..... | 750 |
| grain..... | 870 | education by celebrating their successes..... | 27 |
| linseed-oil..... | 738 | el bienestar del niño..... | 308 |
| lumber..... | 475 | endemic goiter among school children..... | 391, 639 |
| oil-well supplies..... | 739 | está su niño preparado para ir a la escuela?..... | 501 |
| paper..... | 36 | food for young children..... | 653 |
| sand..... | 38 | food likes and dislikes..... | 750 |
| tomatoes..... | 236 | hard-of-hearing child..... | 94 |
| tractors..... | 483 | health examination..... | 750 |
| refrigeration..... | 874, 1035 | health for school children..... | 27 |
| train-control device..... | 302 | hygiene program in New Hampshire..... | 371 |
| Chicago, St. Louis & New Orleans R. R.: | | influencia de las emociones y reacciones..... | 124 |
| bonds..... | 31 | same (in Portuguese)..... | 628 |
| valuation..... | 364 | insurance, regulating in D. C..... | 949, 995, 1099 |
| Chicago, St. Paul, Minneapolis & Omaha Ry.: | | is your child's birth recorded?..... | 308, 1044 |
| bonds..... | 868 | nutrition..... | 750 |
| equipment trust certificates..... | 468, 1117 | parasitic index, Panama City..... | 502 |
| rates on— | | physical defects..... | 750 |
| doors..... | 470 | physical growth and development..... | 244 |
| hoisting machinery..... | 736 | posture..... | 750 |
| pickles..... | 1033 | publications— | |
| rags..... | 614 | child welfare, industrial problems..... | 1129 |
| Chicago, Springfield & St. Louis Ry.: | | for sale by supt. of documents..... | 726 |
| cancellation of class rates..... | 1028 | popular pubs. of Children's Bur..... | 1044 |
| notes..... | 100 | salud pública y puericultura serie..... | 54, |
| Chicago, Wilmington & Franklin Coal Co..... | 608 | 125, 252, 501, 760, 761, 893, 1135, 1136 | |
| Chicama, Puerto, chart..... | 122 | saude publica e bem-estar infantil serie..... | 125, |
| Chickamauga and Chattanooga National Park: | | 378, 628, 893, 1135 | |
| approach roads, to pave..... | 691, 693, 825, | statures and weights, children under 6..... | 116 |
| 933, 967, 1003, 1004, 1006, 1068, 1102 | | sun suits..... | 787 |
| memorials to Spanish War organizations..... | 434 | sunshine and open air, child's need..... | 750 |
| Chickasaw Indians: | | teeth..... | 750 |
| J. F. McMurray p..... | 43 | tuberculosis in children, health lecture..... | 1071 |
| leases of coal, etc., lands..... | 953, 998, 1098 | valor del campamento de verano para | |
| <i>see also</i> Five Civilized Tribes. | | niños..... | 314 |
| Chicken-pox in U. S. Army in World War..... | 779 | vocational education for farm children..... | 117 |
| Chicken-tick, <i>see</i> Fowl-tick. | | <i>see also</i> Boys—Girls—Illegitimacy—Infants— | |
| Chickens, <i>see</i> Poultry. | | Juvenile delinquency— <i>also</i> certain | |
| Chicle industry..... | 252 | headings beginning Child—Children's— <i>also</i> International American Institute for Protection of Childhood. | |
| same (in Portuguese)..... | 501 | Children's Bureau..... | 45, 116, |
| Chief Coordinator, General Supply, report..... | 132 | 177, 244, 307, 371, 491, 622, 750, 1044, 1129 | |
| <i>see also</i> Coordinators, General Supply. | | publications— | |
| Chief Joseph Battle Ground of Bear's Paw, national monument in Montana..... | 569, 689, 931, 965, 1013 | edition of Jan. 3, 1928..... | 1129 |
| Chief of naval operations, <i>see</i> Naval Operations Office. | | for sale by supt. of documents..... | 726 |
| Chief of staff of Army, <i>see</i> General Staff Corps. | | popular publications, 1928..... | 1044 |
| Chignik Bay, chart..... | 279 | publications on (lists)— | |
| Child care, <i>see</i> Children. | | juvenile employment, etc..... | 1129 |
| Child Congress, Pan American, <i>see</i> Pan American Child Congress. | | maternal and infant welfare, etc..... | 116 |
| Child Health Council, <i>see</i> National Child Health Council. | | report, 1927..... | 371 |
| | | Children's Bureau of Cleveland, <i>see</i> Cleveland, Ohio. | |

| | Page | | Page |
|---|-------------------------|---|-------------------------|
| Children's carriages and sleds, census, 1925 | 13 | Choctawhatchee River: | |
| Children's courts, <i>see</i> Juvenile courts. | | bridge in Alabama | 955, 1098 |
| Children's literature: | | bridge in Florida | 707 |
| forty books for boys and girls | 94 | Choisser, R. M., atrophy of liver | 887 |
| sixty stories for boys and girls | 160 | Cholecystography, with report of cases | 48, 49 |
| Children's rompers | 208 | Cholera, <i>see</i> Anticholera vaccination—Hog cholera. | |
| Childs, James B.: | | Choptank River, examination and survey | 909 |
| foreign Government publications | 752 | Chosen, chart | 626 |
| Government document bibliography | 118 | Chouinard, Horace A., reimbursement | 449 |
| Chile: | | Chouinard, Horace A., <i>see</i> Chouinard, Horace, A. | |
| budget | 339 | Chowiet Island, Interior Dept. control | 763 |
| electrical equipment market | 280 | Chrisler, V. L., transmission of sound | 22 |
| fresh-water fishes | 493 | Chrisp, O. H., relief | 449 |
| solar radiation and rainfall | 147 | Christensen, F. W., accuracy of cattle weights | 1079 |
| sun rays, studying | 898 | Christian and Missionary Alliance, census, 1926 | 922 |
| Chile salt-peter, <i>see</i> Salt-peter, Chile. | | Christian Reformed Church, census, 1926 | 535 |
| Chilean nitrate, <i>see</i> Salt-peter, Chile. | | Christian Union, census, 1926 | 1087 |
| Chilean review, article reprinted from | 893 | Christie, J. R., when and how does sex arise? | 275 |
| Chillicothe, Ohio, <i>see</i> Industrial Reformatory. | | Christman, Daniel H., <i>v.</i> United States | 113 |
| Chimney Point, Vt., bridge | 423, 430, 543, 544, 577 | Christman, R. J., coast pilot | 408 |
| Chimney Rock Co. <i>v.</i> United States | 238 | Christmas mail: | |
| Chin Bow, Luther Weedin <i>v.</i> | 1045 | cooperation of the public in preparing | 253 |
| Chin Toy <i>v.</i> United States | 1039 | pre-cancelled stamps, use on holiday mail | 254 |
| Chin Wah Kee <i>v.</i> United States | 1039 | Christopherson, Charles A. (Representative from S. Dak.): | |
| China: | | reports made by— | |
| archeological expedition | 898 | Judiciary Com. | 430, 686, 687, 962, 963 |
| calendar, Chinese-American, for 102 years | 883 | Chromite in 1926 | 19 |
| China trade act, 1922, with amendments | 660 | Chromosomes, supernumerary, in Zea mays | 399, 531 |
| claim for death of Chang Lin and Tong Huan Yah | 506, 812, 937 | Chrysanthemums for the home | 404 |
| claim for injuries to Sun Jui-chin | 386, 714, 813, 938 | Chrysler-Smithsonian African expedition | 1143 |
| climate of China | 656 | Chugach National Forest, boundaries | 318 |
| foreign service officers of U. S. | 1140 | Church, C. G.: | |
| green pit viper | 384 | commercial standardization of raisins | 206 |
| labor conditions, present | 884 | maple sugar | 651 |
| loess of China | 190 | Church of God and Saints of Christ, census, 1926 | 922 |
| military medicine | 246, 247 | Church of the Nazarene, census, 1926 | 1087 |
| sales territories | 409, 924 | Churches, <i>see</i> Religious bodies— <i>also</i> names of churches. | |
| unionization of labor | 309 | Cicatricial stenosis of esophagus | 887, 1047 |
| <i>see also</i> Chinese. | | Cicero, Ill.: | |
| China-clay, rates on | 100 | easement over Government property— | |
| China Sea, charts | 758, 889 | hearings | 443 |
| China, United States Court for, salaries of officers | 899, 951 | law | 801 |
| China-ware belonging to Coast Guard | 132 | reports | 443, 721 |
| Chinch bug and how to fight it | 1081 | Cidaridae, <i>see</i> Sea-urchins. | |
| Chinchilla rabbits, <i>see</i> Rabbits. | | Cider, census of manufactures, 1925 | 213 |
| Chindblom, Carl R. (Representative from Ill.): | | Cigarette papers, tax regulations | 1147 |
| report made by— | | Cigarette tubes, tax regulations | 1147 |
| Ways and Means Com. | 701 | Cigarettes: | |
| Chinese: | | importation— | |
| instruction at West Point | 434, 1002, 1104 | hearings | 570 |
| publications concerning, for sale | 225, 1113 | report | 571 |
| Chinese dwarf lemon introduced | 145 | taxes, regulations | 1147 |
| Chinese elm in American horticulture | 145 | withdrawal from factories for use of U. S. | 638 |
| Chinese jujube in southwestern U. S. | 145 | Cigars: | |
| Chinese ring-necked pheasants, mailing | 254 | importation— | |
| Chinrana Bay, chart | 312 | hearing | 570 |
| Chippewa Indians: | | report | 571 |
| claims, prosecution expenses | 681, 714, 801 | taxes, regulations | 1147 |
| claims, Turtle Mountain band | 998 | withdrawal from factories for use of U. S. | 638 |
| classification | 814, 953 | Cimarron River, apportionment of waters | 960 |
| funds of Red Lake band | 554, 714, 847, 931 | Cimarron River Oil Co., U. S. <i>v.</i> | 174, 175 |
| lands, to set aside for Indians | 814, 931, 998 | Cimex lectularius, <i>see</i> Bedbugs. | |
| per capita payment | 554, 587, 667 | Cincinnati, Ohio: | |
| Chippewa Valley & Northern Ry. | 100 | air navigation map | 776 |
| Chirikof Island, Interior Dept. control | 763 | American Public Health Association | 134 |
| Chisholm, Edward de C., <i>v.</i> United States | 41 | endemic goiter among school children | 391, 639 |
| Chittenden, F. H.: | | endemic thyroid enlargement | 513, 906 |
| bagworm | 331 | filtration plants, results of study | 323 |
| common cabbage worm and its control | 74 | rivers, etc., in district | 517 |
| Chitto, Bogue, bridge | 841, 955, 1048 | tornado on Jan. 13, 1928 | 656 |
| Chlorin, rates on | 1026 | Cincinnati Coal Co., team-track charges | 302 |
| Chlorination: | | Cincinnati, Indianapolis & Western R. R.: | |
| phenol in water after chlorination | 905 | control by Baltimore & Ohio R. R. | 31 |
| sewage chlorination | 134 | valuation | 868 |
| Chloroform, action in bacterin preparation | 5, 916 | Cincinnati Inter-Terminal R. R., valuation | 296 |
| Chocolate: | | Cincinnati, New Orleans & Texas Pacific Ry.: | |
| and products, census report, 1925 | 79 | rates on— | |
| rates on | 608 | piling | 478 |
| Choctaw Indians: | | strawberries | 39 |
| J. F. McMurray <i>v.</i> | 43 | | |
| leases of coal, etc., lands | 953, 998, 1098 | | |
| <i>see also</i> Five Civilized Tribes. | | | |
| hatchee National Forest, new name | 318 | | |

| | Page | | Page |
|---|---------------------|---|-------------------------|
| Cincinnati Union Terminal Co. | 868 | City planning, <i>see</i> Cities and towns. | |
| Circuit Courts of Appeals: | | City school leaflet, <i>see</i> Schools. | |
| appeals from Board of Tax Appeals | 878 | Civil aeronautics, <i>see</i> Aeronautics. | |
| appointment of relatives by judges | 962 | Civil Engineering Division, National Park Service | 1023 |
| judges— | | Civil service: | |
| additional circuit judges | 431, | act, rules, Executive orders, etc. | 78, 921 |
| for 4th circuit | 687, 933, 963, 1001 | application of merit system | 791 |
| for 9th circuit | 42 | appointments, disparity in apportionment | 791 |
| rules for 5th circuit, New Orleans, La. | 687 | classification of service, amending rules | 317 |
| to change judicial circuits, etc. | 113 | eligibility and certification | 657 |
| to create 10th circuit | 820 | Executive orders amending certain rules | 58, |
| Circulars, <i>see</i> names of Departments, bureaus, etc., issuing circulars— <i>also</i> subjects. | 820 | 188, 319, 765 | |
| Circulation of money, <i>see</i> Money. | | general information | 78 |
| Circulatory system, syphilis of | 263 | information for boards of examiners, etc. | 78 |
| Cisco & Northeastern Ry.: | | miscellaneous information | 212, 657 |
| construction of extension | 31 | reentry in classified service | 277, 1086 |
| notes | 231 | veteran preference in appointments— | |
| Cities and towns: | | advisory committee created | 1141 |
| advertising for community promotion | 409 | hearings | 676, 945 |
| air marking | 148, 337, 1086 | report | 944 |
| American city series | 124, 125 | rules of Civil Service Com. | 11 |
| apartment house living in cities | 1044 | <i>see also</i> Civil service pensions—Government officials and employees— <i>also</i> headings for classes of persons for which civil service examinations are held, e. g. Postmasters— <i>also</i> special subject. | |
| automobile exhaust gas in streets | 773 | Civil Service Commission | 11, |
| building permits, 1926 | 178 | 78, 212, 277, 336, 406, 657, 791, 921, 1056 | |
| building permits, 1927 | 1044 | estimate, 1929 | 1063 |
| city planning, primer | 541 | oaths of office, to administer | 418 |
| city planning, publications | 541 | report, 1927 | 336 |
| employment services, activities | 43, 116, | useless papers | 858 |
| 244, 308, 491, 622, 750, 883, 1044, 1129 | | <i>see also</i> Deming, William C. | |
| expenditure for nonresidential buildings | 45 | Civil Service Committee, House: | |
| farmers' bulletins of interest to persons in | 333, | hearings | 548, 676, 807, 945 |
| 403, 919 | | minority views | 807 |
| financial statistics, 1926 | 338 | reports | 418, 807, 944 |
| health officers, 1927 | 196, 262 | Civil Service Committee, Senate: | |
| industries, census report, 1925 | 149, 338 | hearings | 985 |
| infant mortality in 9 cities | 639, 905 | reports | 837, 838, 985 |
| laws and regulations rel. to town sites | 28 | Civil Service Correspondence School | 1019 |
| notifiable diseases, 1926 | 63, 133, 134 | Civil service pensions: | |
| public health ordinances, etc., 1923-26 | 1147 | claims, decisions of Interior Dept. | 159, 358, 1021 |
| rural planning, the village | 1080 | employees of Panama Canal | 684 |
| schools— | | Federal employees' retirement act— | |
| certain practices in administration | 359 | act, with amendments, decisions, etc. | 23, 78 |
| city school leaflet | 27, 28, 226, 359 | article from monthly labor review | 622 |
| statistics, 1925-26 | 604 | retirement and disability fund, 1927 | 464 |
| trees for streets | 10 | to amend, hearings | 548 |
| <i>see also</i> names of cities and towns. | | to amend, reports | 807, 837, 944, 979 |
| Citizens Coal Co., coal | 101 | uniform retirement date | 552 |
| Citizens of United States: | | public service retirement systems | 117, |
| employment, etc., in the Far East | 151 | 178, 372, 492 | |
| estates, regulations for consular service | 192, 900 | Civil service retirement and disability fund, | |
| marriages abroad | 634 | <i>see</i> Civil service pensions. | |
| military reservation sales (S. 3752) | 853, 973, 1103 | Civil War, 1861-65: | |
| military service in certain nations— | | pensions for soldiers, sailors, widows, etc.— | |
| law | 1104 | H. R. 13511 | 960, 1010, 1096 |
| report | 951 | S. 2900 | 457, 596, 805, 819, 930 |
| statements of Mr. Kelly, etc. | 812 | pensions for widows and former widows | 457, |
| registration, consular regulations | 1140 | 560, 854, 941, 1102 | |
| relief in Russia, 1920 | 634, 812, 933 | Civita Vecchia, chart | 52 |
| war claims against Germany, etc— | | Clafin, Guy M., claim | 570 |
| estimate | 903 | Claims: | |
| hearings | 586 | against Treasury Dept., attorneys, etc. | 61 |
| law | 668, 834 | against War Dept., settlement | 571 |
| reports | 352, 545, 586 | allowed by General Accounting Office | 388, |
| Citizenship: | | 389, 1053, 1068, 1145 | |
| cases dealing with | 884, 1045 | armory drill pay, settlement | 852, 969, 1100 |
| publications for sale | 225, 1113 | bills of lading loss and damage claims | 955 |
| purpose as to Cherokee Indians | 998 | commissioners of D. C. to settle | 810, 845, 949 |
| regulations governing consular service | 633, | contractors for Navy Dept., estimates | 1047 |
| 900, 1061 | | damages by Army aircraft | 966 |
| <i>see also</i> Naturalization. | | damages to private property | 388, 1064 |
| Citroen Co., use of American machinery | 17 | explosion at naval ammunition depot— | |
| Citron, curing and preserving | 333 | report of Gen. Accounting Office | 726, 1020 |
| Citrus fruit: | | report to accompany H. R. 12236 | 808 |
| cooperative marketing agencies | 5 | farmers' grain elevators, etc.— | |
| culture in Gulf States | 76, 919 | hearings | 572, 700 |
| decay, rel. of temperature to fungi | 399, 525 | reports | 572, 833 |
| insects infesting citrus in Japan | 207 | judgments rendered by Court of Claims | 367, |
| pectin extract, homemade | 208 | 1039 | |
| rates on | 868 | judgments rendered by District Courts | 367, |
| spraying trees for control of insects | 273 | 1039, 1042 | |
| white fly attacking citrus in P. R. | 3, 72 | members of officers' training camps | 1107 |
| <i>see also</i> names of citrus fruits. | | method for settlement, to provide | 419 |
| Citrus mite, taxonomic status | 648, 917 | | |
| Citrus trees, <i>see</i> Citrus fruit. | | | |
| City of Beaumont Ship Corporation | 676, 929, 985 | | |

| | Page |
|---|--|
| Claims—Continued. | |
| personal, etc., damage, P. O. Dept..... | 1066 |
| Postmaster General to report, repealing law..... | 443, 1102 |
| reporting claims, etc., to Congress— | |
| hearings..... | 679 |
| law..... | 801 |
| reports..... | 552, 838 |
| settlement, value of autopsies..... | 392 |
| subsidence of 1st street in D. C..... | 455, 678, 801 |
| war minerals contracts, to amend act— | |
| hearings..... | 694 |
| minority views..... | 825 |
| reports..... | 694, 825 |
| <i>see also</i> Enemy property—Internal revenue claims— <i>also</i> General Claims Commission, U. S. and Mexico—Mixed Claims Commission, U. S. and Germany—Tripartite Claims Commission, U. S., Austria, and Hungary— <i>also</i> names of claimants. | |
| Claims Committee, House: | |
| minority views..... | 549, 808 |
| reports..... | 418, 419, 420, 421, 548, 549, 550, 676, 677, 678, 807, 808, 809, 945, 946, 947, 948 |
| Claims Committee, Senate: | |
| reports..... | 449, 450, 451, 452, 453, 574, 575, 576, 704, 705, 706, 707, 838, 839, 840, 985, 986, 987, 988, 989, 1109 |
| Claire Furnace Co., Fed. Trade Commission <i>v.</i> .. | 92 |
| Clairston, Pa., bridge..... | 427, 582, 670 |
| Clapp, R. C., <i>v.</i> United States..... | 175 |
| Claremont quadrangle, Calif..... | 864 |
| Clarendon, Ark., bridge..... | 950, 995, 1104 |
| Clark, Alexander H., <i>see</i> , as reporter, Court of Customs Appeals, cases adjudged. | |
| Clark, Austin H., fragrant butterflies..... | 190 |
| Clark, Chapman S., <i>v.</i> U. S. (5 entries in all)..... | 723, 878, 1043, 1126 |
| Clark, Charles A., alias, <i>see</i> Peck, Franklin D. | |
| Clark, Frank R., geology of Castlegate, etc..... | 1022 |
| Clark, George Rogers: | |
| memorial— | |
| estimate for commission..... | 1065 |
| law..... | 1104 |
| reports..... | 590, 821, 938 |
| Clark, Herbert C., anthropometric data..... | 502 |
| Clark, J. Allen: | |
| club wheats..... | 334 |
| common white wheats..... | 334 |
| durum wheats..... | 789 |
| inheritance in cross between wheats..... | 533 |
| wheat varieties for Western States..... | 146 |
| Clark, James, Distilling Co. <i>v.</i> United States..... | 460 |
| Clark, John, relief..... | 434 |
| Clark, Lindley D., decisions affecting labor..... | 244 |
| Clark, Margaret, <i>v.</i> United States..... | 224 |
| Clark, Martha B.: | |
| mineral resources of United States— | |
| 1923, pt. 1, summary..... | 91 |
| 1926, preliminary summary..... | 85 |
| Clark, Nannie M., <i>v.</i> United States..... | 723, 878, 1126 |
| Clark, W. H.: | |
| contested election case— | |
| letter from clerk of House..... | 346 |
| report..... | 552 |
| Clark, W. Mansfield, oxidation-reduction..... | 263, 906 |
| Clark, Camp, land adjoining..... | 966 |
| Clark Fork, plan..... | 360 |
| Clarke, Frank W., memoir of Edward W. Morley..... | 494 |
| Clarke, I. D., home tanning..... | 917 |
| Clarke, John D. (Representative from N. Y.): | |
| minority views— | |
| Agriculture Com..... | 806 |
| Clarke, W. F., coal-tar food dyes..... | 530 |
| Classification: | |
| accounts, Panama Canal..... | 502 |
| admissions and discharges of patients..... | 392 |
| American cotton..... | 72 |
| automotive apparatus, etc., for export..... | 280 |
| civil service employees, laws..... | 23 |
| domestic commodities exported..... | 336 |
| electrical apparatus and supplies..... | 794 |
| expenditures of U. S. Government..... | 358 |
| filing, Foreign and Domestic Comm. Bur..... | 83 |
| hydraulic classification, theory, etc..... | 411 |

| | Page |
|---|---|
| Classification—Continued. | |
| importancia de la clasificación de suelos..... | 501 |
| imports into United States..... | 12 |
| inventions, changes..... | 20, 219, 283 |
| Library of Congress— | |
| agriculture, etc..... | 885 |
| geography, anthropology, etc..... | 885 |
| military science..... | 885 |
| religion..... | 492 |
| patents..... | 20, 86, 154, 219, 283, 342, 413, 541, 664, 797, 927, 1092 |
| patents, corrections, etc., for manual..... | 86, 283, 284, 413 |
| peach varieties..... | 532 |
| scrap, Supply Dept., Panama Canal..... | 55 |
| Classification bulletin, Patent Office..... | 153, 540 |
| Classification Division, Library of Congress..... | 492, 885 |
| Classification Division, Patent Office..... | 153, 540 |
| Clatterbuck, E. A., relief..... | 676, 929 |
| Clausen, Curtis P., citrus insects of Japan..... | 207 |
| Clausen, Niels P., <i>v.</i> Henry H. Curran..... | 486 |
| Clawson, A. B.: | |
| coyotillo, poisonous plant..... | 649 |
| Mexican whorled milkweed..... | 205 |
| stock-poisoning death camas..... | 916 |
| wild tobaccos as stock-poisoning plants..... | 527 |
| Clay, Charles D., jr., relief of mother..... | 967 |
| Clay, Harold F., crops other than grains..... | 142 |
| Clay, Maria H., relief..... | 967 |
| Clay: | |
| clay-products industries, 1926..... | 337 |
| production in 1926..... | 281 |
| publications for sale..... | 226, 1113 |
| rates on..... | 100, 868 |
| <i>see also</i> China-clay—Fire-clay—Fuller's earth. | |
| Clay County, Tenn., bridge..... | 556, 578, 668, 707 |
| Clayton, Frank J., workmen's compensation..... | 725 |
| Clayton, H. Helm, world weather records..... | 129 |
| Clayton, Joel W., Sec. of Treasury <i>vs.</i> | 356, 600 |
| Clayton, Marcus M., Sec. of Treasury <i>vs.</i> | 356, 600 |
| Clayton County, Iowa: | |
| gift of lands from James B. Munn— | |
| hearings..... | 674 |
| law..... | 804 |
| reports..... | 674, 703 |
| Clayton-Murnan Live Stock Co., cattle..... | 467 |
| Clayton-Tealine Telephone Exchange..... | 465 |
| Cleaning: | |
| apples, changes produced..... | 1079 |
| census of cleaning establishments, 1925..... | 149 |
| engine-cleaning fluids, inflammation tests..... | 137 |
| fur and leather garments..... | 343 |
| Government supplies..... | 511 |
| grain on farms and in country elevators..... | 142 |
| windows, etc., Engraving & Printing Bur..... | 771 |
| <i>see also</i> Wall-cleaning compounds. | |
| Clearfield & Mahoning Ry., valuation..... | 163 |
| Clearwater, Minn., bridge..... | 347, 453, 669 |
| Cleary, Francis J., relief..... | 974 |
| Clevenger, John W., military record..... | 349 |
| Clevhorn, Clarence, relief..... | 676, 838, 929 |
| Clemmer, H. J., kernel smuts of sorghum..... | 3, 76 |
| Clerk of House, <i>see</i> House of Representatives. | |
| Clerkin, Mary, to pay claim..... | 675, 808, 929 |
| Clerks: | |
| law clerks to circuit judges..... | 962 |
| of district court of Canal Zone, rules..... | 505 |
| of Supreme Court of D. C., fees..... | 431, 717, 801 |
| to be present before grand juries..... | 432 |
| <i>see also</i> names of certain Congressional committees— <i>also</i> names of Departments bureaus, etc. | |
| Clermont County, Ohio, soil survey..... | 656 |
| Cleveland, Ohio: | |
| air navigation map..... | 776 |
| chart of harbor..... | 779 |
| Children's Bureau— | |
| care of dependent children..... | 45 |
| Cleveland-Akron Bag Co., bagging..... | 97 |
| Cleveland & Pittsburgh R. R., bonds..... | 1027 |
| Cleveland, Cincinnati, Chicago & St. Louis Ry.: | |
| bonds..... | 608 |
| railroad switches..... | 233 |

| | Page | | Page |
|---|---|---|---|
| Cleveland, Cincinnati, Chicago & St. Louis Ry.—continued. | | Coal-cars: | |
| rates on— | | Ford Motor Co., etc. | 42, 101 |
| black powder | 607 | Northern W. Va. Coal Operators' Assoc. | 128, 382 |
| boilers | 867 | Coal fields: | |
| coal | 101, 608 | Arkansas | 539 |
| envelopes | 471 | Indiana | 411 |
| fish | 735 | Oklahoma | 539 |
| furniture | 611 | <i>see also</i> Coal mines and mining— <i>also</i> names | |
| glycerin | 472 | of coal fields. | |
| paper bags | 1033 | Coal Grove, Ohio, bridge | 454, 558, 670 |
| paper-mill plugs | 170 | Coal mines and mining: | |
| petroleum | 478, 740 | conditions in Pennsylvania, etc.— | |
| tale | 113 | hearings | 589, 716, 849, 999 |
| wrought-iron | 113 | statement, etc., of W. H. Coolidge | 999 |
| reconsignment | 301 | fatalities in United States, 1926 | 282 |
| train-stop devices | 483 | fifty-nine coal mine fires | 411 |
| r. J. K. Dering Coal Co. | 303 | hours, etc., in bituminous coal mining | 491 |
| Cleveland National Forest: | | safety in coal mining, handbook | 539 |
| Executive order of Oct. 15, 1925, revoked | 895 | thin coal beds in Pennsylvania | 539 |
| map | 1083 | timbering, bituminous coal mines | 1091 |
| Cleveland Union Terminals Co., bonds | 608 | timbering, State laws | 539 |
| Cliff dweller, in hand of | 531 | Coal-oil, <i>see</i> Kerosene. | |
| Clifford, Chas. E., Co., marble | 106 | Coal-tar colors: | |
| Clifton, Tenn., bridge | 959, 1103 | analysis of coal-tar food dyes | 530 |
| Climate: | | case of Sandoz Chemical Works | 1017 |
| apple juices as affected by | 783, 1083 | certification of coal-tar food colors | 208 |
| as totality of weather | 335 | Coast, <i>see</i> Coasts. | |
| climatological data— | | Coast and Geodetic Survey | 15, 82, 150, 214, 278, 338, 408, 536, 658, 792, 923, 1088 |
| calendar year, 1927 | 920 | bulletin | 15, 82, 150, 214, 278, 338, 408, 536, 658, 792, 923, 1088 |
| monthly data for United States | 10, | geodetic publications, digest | 793 |
| 77, 146, 211, 276, 334, 405, 533, 920, 1085 | | positions included in classified service | 1139 |
| of— | | publications on (lists)— | |
| China | 656 | terrestrial magnetism | 279 |
| Coimbra, Portugal | 77 | tides and currents | 923 |
| North America, climatic regions | 212 | traverse | 338 |
| same, outline of article | 335 | report, 1927 | 278 |
| southeastern Pennsylvania | 790 | <i>see also</i> Pay, Coast and Geodetic Survey— | |
| Climatology, <i>see</i> Climate. | | Retired list, Coast and Geodetic Survey. | |
| Climax Cleaner Manufacturing Co. | 1037 | Coast artillery, <i>see</i> Artillery. | |
| Clinch River, bridge | 556, 577, 667, 707 | Coast Artillery Corps: | |
| Clinchfield Navigation Co., Inc., r. U. S. | 238 | technical regulations | 908 |
| Cline, Isaac M., report of floods, 1927 | 335 | training regulations | 516, 641, 775, 1072 |
| Cline & Bernheim, Inc., aluminum | 465 | Coast defense, shore-based aircraft | 718, 853 |
| Clinical bulletin, Veterans' Bureau | 392, 514, 1070 | Coast Guard | 61, 132, 194, 261, 321, 389, 510, 637, 771, 903, 1068, 1145 |
| Clinics in Haiti | 120 | cadetships, appointments | 261 |
| Clinton, N. C., tablet to W. R. King | 432, 1100 | chief boatswains, appointments | 1145 |
| Clinton & Oklahoma Western R. R., construction of line | 231 | circular | 61, 132, 321, 771, 903, 1068, 1145 |
| Clinton-Oklahoma Western R. R. of Texas: | | circular letter, reprint | 192 |
| construction of line | 231 | court sentence, places of execution | 127 |
| stock | 1117 | courts and boards, amendments | 389, 771 |
| Clippinger, Roy, bridge | 685, 845, 936, 994 | extension of enlistment, circular | 1068 |
| Clocks, and parts, census report, 1925 | 12 | mail and files, rules for handling | 389, 903 |
| Clonorchiasis investigations | 391, 638 | officers, temporary appointments | 61 |
| Clothes moths: | | operators' permits for Govt. vehicles | 586, 810 |
| article on | 496 | orders, general | 61, 322, 511, 903, 1145 |
| control | 651 | pensions, former Life Saving Service | 955 |
| Clothes wringers, rates on | 608 | physical examination | 322 |
| Clothing: | | publications, Government | 727 |
| census of manufactures, 1925 | 213 | recruiting officers, instructions | 1068 |
| cleaning of fur and leather garments | 343 | register, officers, cadets, etc., 1928 | 637 |
| Coast Guard price list | 637 | regulations, 1923— | |
| supplies for Govt., wearing apparel | 511 | complements, original enlistments, etc. | 261 |
| <i>see also</i> names of special articles of clothing. | | index | 1145 |
| Clover: | | leaves of absence, etc. | 261 |
| anthraenose | 654 | rank, duty, and command | 389 |
| failure | 654 | reprints of chapters 3 and 6 | 511 |
| hay, assimilation by dairy cows | 269, 270, 401 | report, 1927 | 389 |
| sweet clover | 920 | supply instructions, amendments | 61, 132, 511, 771, 1068, 1145 |
| Club wheats, <i>see</i> Wheat. | | supply instructions, circular | 132, 511, 637, 1068 |
| Clubs, <i>see</i> Agricultural clubs. | | time lost due to misconduct, etc. | 1068 |
| Coal: | | venereal disease among personnel | 514 |
| analyses of— | | warrant officers, etc., employed by The Panama Canal | 559, 671 |
| Arkansas coals | 539 | <i>see also</i> Pay, Coast Guard—Retired list, Coast Guard. | |
| Indiana coals | 411 | Coast Guard Academy, New London, regulations | 261 |
| Oklahoma coals | 539 | Coast Guard cutters, register, 1928 | 637 |
| leases of Choctaw, etc., lands | 953, 998, 1098 | Coast Guard Depot, Curtis Bay, employees | 1140 |
| permits, extension of time | 458, 568, 667 | | |
| production in 1925 | 411 | | |
| production of anthracite in 1926 | 411 | | |
| rates on | 31, 100, 101, 164, 231, 296, 468, 469, 608, 609, 733, 734, 868, 869, 1027, 1117 | | |
| resources of Salina Canyon dist., Utah | 464, 863 | | |
| spontaneous heating of coal | 925 | | |
| <i>see also</i> Coal mines and mining—Coke, | | | |

| | Page |
|---|-------------------------|
| Coast Guard stations, register, 1928..... | 637 |
| Coast pilots: | |
| catalogues..... | 82, 214, 659 |
| inside route..... | 150, 338 |
| <i>see also</i> names of localities. | |
| Coast Transit Division barge no. 4..... | 449, 808, 1094 |
| Coasts, protection from erosion..... | 990 |
| Coats, R. H., estadísticas de mortalidad infantil..... | 501 |
| Cobalt: | |
| absorption spectra..... | 22 |
| production in 1926..... | 411 |
| Cobb, John N., Pacific cod fisheries..... | 151 |
| Cobb, N. A.: | |
| nemas and recent progress in nematology.. | 76 |
| when and how does sex arise?..... | 275 |
| Cobb, Blasdell & Co., relief..... | 839, 981 |
| Coblentz, W. W., radiometric measurements, etc., of Mars..... | 21 |
| Coburn, William T., relief..... | 434 |
| Coca, regulations, importation, etc..... | 512 |
| Cochran, Doris M., natural history collecting by Hugh M. Smith in Siam..... | 898 |
| Cochran, John J. (Representative from Mo.): | |
| report made by— | |
| Claims Com..... | 945 |
| Cochran, Leonidas L., relief..... | 458, 568, 799 |
| Cochran, Thomas C. (Representative from Pa.): | |
| minority views— | |
| Claims Com..... | 808 |
| reports made by— | |
| Claims Com..... | 420, 549, 677, 946, 947 |
| Cocke, William J., relief..... | 985 |
| Cockerly, Van, chronic urethritis..... | 392 |
| Cockrells Creek, preliminary examination..... | 517 |
| Cockroaches..... | 207 |
| Cocoa: | |
| and products, census report, 1925..... | 79 |
| in West Africa..... | 1089 |
| rates on..... | 31 |
| Coconut bud-rot fungus, new host..... | 3, 75 |
| Coconut Plantations Co. v. United States..... | 355, 723 |
| Cod: | |
| catch, east coast of North America..... | 924 |
| eggs in Massachusetts Bay, 1924 and 1925..... | 536 |
| Pacific fisheries..... | 151 |
| Cod, Cape, coastal sea temperatures..... | 212 |
| <i>see also</i> Cape Cod Canal. | |
| Code of insurance law for D. C.: | |
| hearings..... | 995 |
| report..... | 551 |
| Code of laws of D. C., to print..... | 964, 1098 |
| Code of U. S.: | |
| amending— | |
| title 15 (property in transit)..... | 687 |
| title 18 (lotteries)..... | 1011 |
| title 18 (mail robbers)..... | 976 |
| title 22 (minister to Liberia)..... | 813 |
| title 28 (appointments by judges)..... | 962 |
| title 28 (marshals' fees)..... | 963 |
| title 39 (Post Office Dept. employees)..... | 936 |
| title 39 (postage)..... | 941, 1102 |
| title 39 (postmasters)..... | 1011 |
| supplements, to authorize..... | 964, 1098, 1107 |
| Coding, <i>see</i> headings beginning Code— <i>also</i> special subjects. | |
| Codling moth in Delaware, life history..... | 529 |
| Cody shale, cephalopods..... | 227 |
| Coffee: | |
| algunos aspectos del cultivo del café..... | 124 |
| imported into P. R., to impose duty..... | 682, 1016 |
| rates on..... | 734, 869 |
| Coffee County, Ga., bridge..... | 684, 843, 935 |
| Coffey, Irven E., patent appeal..... | 341 |
| Coffin, Mabel R., relief..... | 553, 799 |
| Cogen, J. Robert, v. United States..... | 878 |
| Cognizance of material (2 entries)..... | 886 |
| Cohasset, Mian., bridge (in sec. 35, t. 144 n., r. 25 w)..... | 683, 709, 842, 934 |
| Cohen, Barnett, oxidation-reduction studies..... | 263, 906 |
| Cohen, Louis, & Son: | |
| iron..... | 1030 |
| reconignment..... | 109 |
| steel..... | 110 |
| wire..... | 744 |

| | Page |
|--|-------------------------|
| Cohn & Ellett v. Shipping Board, etc..... | 42 |
| Cohn-Hall-Marx Co..... | 1019 |
| Coimbra, Portugal, climate..... | 77 |
| Coinage: | |
| test, 1928..... | 905 |
| Coinage, Weights, and Measures Committee, House: | |
| hearings..... | 550, 551, 678, 1106 |
| reports..... | 550, 551, 809, 948, 949 |
| Coins: | |
| information relating to U. S. coins..... | 323 |
| values of foreign coins..... | 61, 261, 509, 902 |
| <i>see also</i> names of coins. | |
| Coir, <i>see</i> Mats and matting. | |
| Coke: | |
| and by-products in 1925..... | 111 |
| industry, census of manufactures, 1925..... | 213 |
| rates on..... | 31, 100, 164, 734, 1027 |
| Coke-oven accidents, 1926..... | 411 |
| Coker, R. E., new genus of darter..... | 16 |
| Colbert Limerock Asphalt Co., limestone..... | 105 |
| Cold (disease): | |
| common colds..... | 513 |
| Cold storage: | |
| holdings of fish..... | 16, 82, 215, |
| 280, 339, 408, 537, 660, 794, 924, 1089 | |
| publications for sale by supt. of docs..... | 93, 463 |
| Cold waves: | |
| on Texas coast..... | 790 |
| whence come cold waves?..... | 1085 |
| Coldwell Lawn Mower Co., lawn-mowers..... | 474 |
| Cole, Cyrenus (Representative from Iowa): | |
| reports made by— | |
| Foreign Affairs Com..... | 812, 813 |
| Cole, George A., relief..... | 967 |
| Cole, Harvey S.: | |
| floods of 1927 in Mississippi basin..... | 335 |
| notable tornadoes of May, 1927..... | 77 |
| tornadoes in Arkansas, 1879-1926..... | 11 |
| Cole, James W., to correct military record..... | 434 |
| Cole, John S., Ardmore Dry-Laud Field Station..... | 209 |
| Cole, L. A., tidal bench marks, Connecticut..... | 279 |
| Cole, L. J., quality of oil in soy beans..... | 71, 204 |
| Cole, S. B., soil survey of Perry Co., Miss..... | 789 |
| Cole Storage Battery Co. v. U. S..... | 303, 460 |
| Coleman, D. A.: | |
| Brown-Duvel moisture tester..... | 526 |
| determining oil content of seeds, etc..... | 516 |
| heat-damaged wheat..... | 5 |
| Coleman, Frederick, relief of widow..... | 695, 1009, 1097 |
| Colemanite, rates on..... | 469 |
| Colfax, Schuyler, statue in South Bend, Ind..... | 562 |
| Colgate, Arthur E., admr., v. United States..... | 618 |
| Colgate, Clinton G., v. United States..... | 618 |
| Colgate & Co. v. United States..... | 238 |
| Coliseum Battery Co. v. United States..... | 157, 239 |
| Coll, M. W., sheep-killing dogs..... | 1080 |
| Collect-on-delivery, extend service on mail..... | 976 |
| <i>see also</i> Parcel post. | |
| College professors, <i>see</i> Teachers. | |
| Colleges and universities: | |
| accredited higher institutions..... | 1021 |
| biennial survey of higher education..... | 293 |
| extension helps in adult education..... | 863 |
| German students, health conditions, etc..... | 196 |
| higher education circular..... | 728 |
| in District of Columbia, to regulate— | |
| hearings..... | 810 |
| reports..... | 712, 949 |
| negro colleges, etc., survey..... | 1113 |
| physical education..... | 28 |
| references on higher education..... | 160 |
| relation to public health..... | 323, 513 |
| research laboratories, directory..... | 415 |
| statistics, 1925-26..... | 863 |
| teachers colleges, per capita costs..... | 160 |
| teachers colleges, statistics, 1925-26..... | 359 |
| <i>see also</i> Agricultural colleges— <i>also</i> names of colleges and universities. | |
| Colletotrichum trifolii, cause of clover anthracnose..... | 654 |
| Collier, George W.: | |
| corn-borer conditions, farm practices..... | 401 |
| costs, etc., of fattening beef cattle..... | 400 |
| Collier, Jessie H., appointment..... | 896 |
| Collins, Henry B. jr., Eskimo of western Alaska..... | 898 |
| Collins, Ross F., relief..... | 826, 1008, 1094 |

| | Page | | Page |
|---|--------------------|---|-------------------------|
| Collins, Selwyn D.: | | Colors, <i>see</i> Coal-tar colors—Color—Dyes and dyeing—Pigments. | |
| infant mortality in 9 cities of U. S. | 639, 905 | Colors (flags), <i>see</i> Flags. | |
| tonsillitis, epidemiological, etc., study | 773 | Colostomy | 264 |
| same, summary in public health rps. | 639 | Colton, Don B. (Representative from Utah): | |
| venereal disease prevalence | 773, 906 | reports made by— | |
| Collins, W. D.: | | Elections Com. No. 1 | 552, 679 |
| chemical character of Florida waters | 601 | Public Lands Com | 444, |
| practical water analysis | 728 | 567, 568, 569, 570, 830, 831, 979 | |
| quality of water of Pecos River | 161 | Roads Com | 832 |
| surface waters of New Jersey | 228 | Colton, W. A., pulmonary tuberculosis | 1148 |
| Collisions, <i>see</i> Collisions at sea—Railroad accidents. | | Columbia, Pa., bridge | 348, 454, 671 |
| Collisions at sea: | | Columbia, S. C., <i>see</i> Federal Intermediate Credit Bank of Columbia. | |
| guide for reporting | 128 | Columbia & Cowlitz Ry | 164 |
| rules to prevent collisions of vessels | 277 | Columbia Arsenal, sale of property | 823, 1002, 1098 |
| Colloids: | | Columbia Basin irrigation project: | |
| gold test, comparison with mastie test | 65 | adoption— | |
| Leonardtown silt loam soil | 1079, 1081 | hearings | 430, 456 |
| Collybia dryophila, cause of root rot of <i>Lucretia dewberry</i> | 269, 270 | reports | 589, 686 |
| Colman, Howard D., patent appeals | 341 | Columbia Glass Co., silica | 1123 |
| Colobognatha, <i>see</i> Millipeds. | | Columbia Institution for the Deaf | 359, 1021 |
| Colombia: | | report, 1927 | 359 |
| botanical exploration | 898 | Columbia Mills, Inc., misrouting | 612 |
| budget | 409 | Columbia National Forest, homestead entry | 318 |
| correction of entry | 524 | Columbia Park, Ohio, bridge | 557, 708, 802 |
| chart | 498 | Columbia River and Valley: | |
| electrical equipment, marketing | 151 | bridges across river— | |
| laws, trading under | 215 | Arlington, Ore. | 956 |
| Colon, Panama: | | Hood River, Ore. | 423, 577, 667 |
| smallpox diagnosis and eradication | 502 | Kettle Falls, Wash. | 347, 416 |
| Colon: | | charts of river | 15, 82, 279, 1088 |
| carcinoma of descending colon | 392 | development, etc., of Umatilla Rapids— | |
| Colonial Trust Co., <i>exr.</i> : | | hearings | 430, 456 |
| C. G. Lewellyn <i>es.</i> | 131, 238 | report | 961 |
| D. B. Heiner <i>es.</i> | 131, 238 | examination and survey of river | 909 |
| Color: | | improvement of river below Portland | 831 |
| cranberries, discoloration in canning (2) .. | 3 | light list | 795 |
| honey, in comb, color standards for grades .. | 207 | prehistoric inhabitants | 898 |
| honey, United States standards | 530 | prehistoric pit house village site | 1060 |
| lemons, hastening coloration | 74 | surface water supply of basin | 29 |
| <i>see also</i> Pigments. | | wheat in basin, dry farming methods | 271 |
| Colorado: | | Columbia River Bird Refuge, title to lands | 703 |
| census of agriculture, 1925, tables 5-8 | 79 | Columbia Sand Co., Inc., sand | 1123 |
| consent of Congress to compacts with— | | Colombia, Ohio: | |
| Kansas | 960 | Convention of American Instructors of the Deaf | 1021 |
| Nebraska | 961 | Columbus & Greenville Ry., rates on cotton | 609 |
| New Mexico | 961 | Columbus Bolt Works Co., rods | 171 |
| Utah | 960 | Columbus Confectioners' Assoc., U. S. <i>v.</i> | 303 |
| Wyoming | 960 | Columbus County, N. C., bridge | 685, 937, 995 |
| crayfishes | 16 | Column effect in airplane wing spars | 119 |
| district court, rules in bankruptcy | 114, 877 | Colville National Forest, boundaries | 256 |
| endemic gaiter among school children | 391, 639 | Colville Reservation forests, preservation | 714 |
| geologic formations | 28, 29 | Colwell, N. P., medical education, 1924-26 | 217 |
| geology and oil and gas prospects | 604, 863 | Comanche County, Okla., land for All American Indian Legion Post | 979 |
| gold, silver, copper, lead, and zinc, 1925 .. | 28 | Combinations, <i>see</i> Monopolies. | |
| land offices, establishing | 978 | Combes, <i>see</i> Harvesting machinery. | |
| lands opened to homestead entry | 57, | Combs, George H., jr., statement | 973 |
| 187, 317, 896, 1055 | | Combustion chambers for aircraft oil engines | 624 |
| lands withdrawn pending resurvey | 764, 1140 | Combustion time in engine cylinder | 245 |
| national forests | 1082 | Comey, R. H., Brooklyn Co., United States <i>v.</i> .. | 461 |
| post route map | 630 | Commerce: | |
| rossite and metarossite, new vanadates | 385 | commerce reports | 17, 83, 151, |
| sugar beets, costs of producing, errata | 635 | 216, 280, 339, 409, 537, 661, 794, 924, 1089 | |
| vegetation, Alpine region of Rocky Mts. | 494 | commerce reports, indexes, etc. | 83, 280, 661, 924 |
| Colorado & New Mexico Coal Operators Association, coal | 1117 | commercial series, Federal Board for Vocational Education | 26, 91 |
| Colorado & Southeastern R. R., valuation | 32 | domestic commerce series | 216, 340, 409, 411, 924 |
| Colorado & Wyoming Ry., valuation | 231 | finanzas, industria, comercio serie | 55, |
| Colorado Portland Cement Co., plaster | 479 | 252, 315, 501, 761, 1136 | |
| Colorado River: | | finanzas, industria, comercio serie | 55, 184, |
| basin, map | 1023 | 252, 314, 378, 501, 760, 761, 892, 1136 | |
| basin, surface water supply | 29 | foreign commerce and navigation, 1926 .. | 215, 794 |
| compact for use of waters, consent | 960 | foreign trade— | |
| equitable use of waters, State Dept. rp. | 1143 | calendar year 1926 | 216 |
| plan and profile | 864 | calendar year 1927 | 660 |
| protection, development, etc.— | | fiscal year 1926-27 | 151 |
| board of engineers to report on dam | 1104 | same, with slight changes (in Spanish) .. | 378 |
| hearings | 430, 561, 589, 979 | foreign trade bulletins | 84 |
| minority views | 686, 849 | foreign trade series | 55, 124, |
| reports of committees | 686, 716, 980 | 185, 314, 628, 760, 892, 1052, 1135, 1136 | |
| reports of special advisers to Secretary of Interior (F. C. Emerson, W. F. Durand, J. G. Scrugham, and J. R. Garfield) .. | 561, 730 | free zones in ports of U. S. | 842 |
| silt, relation to irrigation | 655 | las deudas extranjeras y la balanza comercial | 760 |
| Colorado River Authority, to create | 430 | | |
| Colored people, <i>see</i> Negroes. | | | |

| | Page |
|--|--|
| Commerce—Continued. | |
| laws, compilation..... | 674 |
| monthly summary of foreign commerce of United States..... | 17, 83, 151, 216, 280, 339, 403, 537, 660, 794, 924, 1089 |
| o commercio exterior e as cascas bancarias..... | 252 |
| ports important in trade of U. S..... | 410 |
| practical aids for domestic commerce..... | 660 |
| protection, etc., consular regulations..... | 634, 900, 1061 |
| publications for sale by supt. of docs..... | 93, 1112 |
| the world's business in review, descriptive circular of yearbook noted below..... | 537 |
| trade information bulletin..... | 17, 18, 83, 84, 151, 152, 216, 280, 339, 340, 409, 410, 537, 538, 660, 661, 794, 795, 925, 1089, 1090 |
| trade promotion series..... | 17, 18, 84, 215, 339, 340, 410, 538, 661, 795, 924, 925, 1089 |
| water-borne commerce— | |
| foreign, intercoastal, coastwise, etc..... | 319 |
| report of chief of engineers (2)..... | 394 |
| summary of foreign commerce..... | 319, 505, 766, 1058 |
| volume of foreign commerce..... | 189 |
| yearbook, 1926..... | 83, 409, 537 |
| see also Foreign and Domestic Commerce Bureau—Imports and exports—Interstate commerce—Merchant marine—Shipping—Tariff—also certain headings beginning Commercial—also names of articles of commerce and names of countries, etc. | |
| Commerce Committee, Senate: | |
| hearings..... | 578, 584, 709, 842, 845, 993 |
| reports..... | 354, 453, 454, 455, 576, 577, 578, 579, 580, 581, 582, 583, 584, 585, 586, 707, 708, 709, 710, 711, 841, 842, 843, 844, 845, 990, 991, 992, 993, 994, 995. |
| correction for p. 843 (S. rp. 865)..... | 914 |
| Commerce Department..... | 12, 78, 148, 213, 277, 336, 406, 534, 658, 791, 921, 1086 |
| appropriations, 1928— | |
| estimates..... | 1064 |
| appropriations, 1929— | |
| estimate..... | 509, 1064 |
| hearing..... | 418 |
| law..... | 544 |
| reports..... | 418, 449, 545 |
| immigration quotas, national origin..... | 634 |
| organization..... | 406 |
| promotes exports of automotive products..... | 924 |
| publications— | |
| available for distribution..... | 1092 |
| on city planning, zoning, etc..... | 541 |
| supplement to annual list..... | 20, 86, 154, 220, 284, 343, 414, 541, 664, 797, 927 |
| records of Food Admin. and Wheat Director..... | 504 |
| report, 1927..... | 277 |
| Secretary— | |
| Ephraim F. Morgan to perform duties..... | 504 |
| Julius Klein to perform duties..... | 187 |
| useless papers..... | 1016 |
| see also Hoover, Herbert. | |
| Commerce Department, Solicitor for, see Solicitor for Department of Commerce. | |
| Commerce, International Parliamentary Conference of, see International Parliamentary Conference of Commerce. | |
| Commerce reports, see Commerce. | |
| Commercial aeronautics, see Aeronautics. | |
| Commercial associations, see Boards of trade, etc. | |
| Commercial aviation, see Aeronautics. | |
| Commercial Conference, Pan American, see Pan American Commercial Conference. | |
| Commercial Credit Co. v. United States..... | 303 |
| Commercial education, 1924-26..... | 1113 |
| Commercial law: | |
| tax and corporation law in Europe..... | 538 |
| trading under laws of— | |
| Colombia..... | 215 |
| Cuba..... | 83 |
| Porto Rico..... | 410 |

| | Page |
|--|--|
| Commercial Laws Division..... | 83, 215, 410, 538 |
| Commercial products: | |
| commodities of commerce series..... | 252 |
| customs case of Dent, Allcroft & Co., Inc..... | 158 |
| Government purchase of American goods..... | 957 |
| reappraisement circulars..... | 61, 133, 194, 261, 322, 389, 511, 638, 771, 904, 1068, 1145 |
| index, 1927..... | 637 |
| reappraisements of merchandise, weekly..... | 61, 133, 194, 261, 322, 389, 511, 638, 771, 904, 1068, 1145. |
| shipment of samples to British Empire..... | 1090 |
| stabilization of price level..... | 90 |
| unsolicited merchandise in mails..... | 829 |
| wholesale prices of commodities..... | 46, 117, 178, 245, 309, 372, 492, 623, 751, 884, 1045, 1100 |
| see also Imports and exports. | |
| Commercial schools, see Commercial education. | |
| Commercial standard series..... | 344 |
| Commission, see name of commission. | |
| Commissioners: | |
| District of Columbia— | |
| assistants to engineer, compensation..... | 845, 949 |
| report, 1927..... | 290 |
| salaries..... | 845, 949 |
| to settle claims..... | 810, 845, 949 |
| see also Court commissioners. | |
| Commercial schools, see Commercial education. | |
| Committees, Congressional, index of hearings..... | 447 |
| see also names of committees. | |
| Commodities, see Commercial products. | |
| Commodities of commerce series, see Commercial products. | |
| Common carriers, see Carriers. | |
| Common law, Charles Viner and..... | 1108 |
| Commonwealth & Dominion Line, Ltd..... | 306, 635 |
| Communicable diseases, see Contagious diseases. | |
| Communication: | |
| in United States, 1926..... | 84 |
| underground experiments..... | 796 |
| see also Military communication—also various methods of communication, e. g. Telegraph. | |
| Communities, see Cities and towns—Farm colonies. | |
| Community buildings, rural..... | 916 |
| Comodoro Rivadavia, chart..... | 1050 |
| Comoro Islands, pilot..... | 248 |
| Compac Tent Co. v. United States..... | 289, 745 |
| Compagnie Generale Transatlantique..... | 879 |
| Companies, see Corporations—Public utility companies—also names of companies. | |
| Compass: | |
| deviation diagram..... | 250, 313 |
| in Lake region..... | 910 |
| lensatic compass, parts, etc..... | 326 |
| magnetic declination in Calif. and Nev..... | 278 |
| variation, digest of geodetic pubs..... | 793 |
| Compensation, see Damages—Employers' liability and workmen's compensation—Indemnity—Pensions—Salaries—Wages—also headings beginning Pay. | |
| Compensation Commission, United States Employees', see Employees' Compensation Commission. | |
| Complements, Coast Guard regulations, 1923..... | 261 |
| Compressed air plants, operation, care, etc..... | 753, 755 |
| Comptroller Bay, chart..... | 249 |
| Comptroller general, see General Accounting Office. | |
| Comptroller of Currency..... | 61, 132, 194, 261, 322, 389, 511, 637, 771, 904, 1068, 1145 |
| report, 1927..... | 389, 904 |
| Computing-machine ribbons, specification..... | 87 |
| Computing machines, Government supplies..... | 511 |
| Concentrated milk, see Milk. | |
| Concepcion, Port, chart..... | 758 |
| Conciliation (industrial), see Industrial arbitration. | |
| Conciliation (international relations): | |
| conference of Republics of America— | |
| law..... | 937 |
| report..... | 812 |
| request for legislation..... | 899 |
| treaty with Germany..... | 1060 |

| | Page | Page |
|---|--------------------|------|
| Concklin, Edward F., Lincoln Memorial, D. C. | 765 | |
| Concord quadrangle, N. H. | 96 | |
| Concrete: | | |
| action of sulphate water on concrete | 405 | |
| arches, analysis | 211 | |
| farm use | 405 | |
| publications, Government | 226, 1113 | |
| reinforcement, new billet-steel bars | 344 | |
| used with waterproofing material | 1093 | |
| Concurrent resolutions, <i>see</i> Resolutions. | | |
| Condensed milk, <i>see</i> Milk. | | |
| Condensers: | | |
| operation, care and repair | 753, 755 | |
| tube ferrules and tube sheets | 87 | |
| Condit, D. Dale, phosphate rock | 464, 1114 | |
| Condra, G. E., soil survey of Burt Co., Nebr. | 10 | |
| Conductors (electric), <i>see</i> Electric conductors. | | |
| Conduit across Lincoln road in D. C. | 712, 810, 1099 | |
| Cone, Albert B., seasoning, etc., of lumber | 791 | |
| Cone, Victor M., farm weirs, construction, etc. | 10 | |
| Conecuh River, bridge | 423, 577, 667 | |
| Confederatory, census report, 1925 | 79 | |
| Confederate Veterans, <i>see</i> United Confederate Veterans. | | |
| Confederates: | | |
| headstones over graves | 823 | |
| monument in Indianapolis, removal | 688, | |
| 850, 933 | | |
| Conference, <i>see</i> name of conference or name of place where held. | | |
| Conference Committees: | | |
| reports | 345, | |
| 416, 545, 673, 805, 938, 939, 940, 941, 942 | | |
| Conference for Limitation of Naval Armament, records | 702 | |
| Conference of State and Territorial Health Officers with United States Public Health Service, transactions | 1147 | |
| Conference of State Directors in Charge of Local Administration of Maternity and Infancy Act, proceedings | 371 | |
| Conference of Supervisors of Southeastern States, abstracts of addresses | 160 | |
| Confederencia Parlamentaria Internacional de Comercio | 501 | |
| Congress, <i>see</i> name of Congress. | | |
| Congress of United States | 23, 90, 155, | |
| 221, 287, 345, 415, 542, 666, 798, 928, 1093 | | |
| annals, for sale by supt. of docs | 603 | |
| Congressional directory, 70-1 | 345, 416 | |
| Congressional globe, for sale | 603 | |
| Congressional record— | | |
| 69th Cong. 2d sess., bound vols., index | 23 | |
| 70th Cong. 1st sess., bound vols. 798, 928, 1093 | | |
| 70th Cong. 1st sess., daily | 345, | |
| 415, 542, 666, 798, 928, 1094 | | |
| 70th Cong. 1st sess., daily, index | 345, | |
| 416, 543, 666, 799, 928, 1094 | | |
| for sale by supt. of docs | 603 | |
| officers and employees, payment | 345 | |
| powers, general welfare clause | 353 | |
| proceedings, for sale by supt. of docs | 603 | |
| register of debates, for sale | 603 | |
| reports to be made to 70th Congress | 346 | |
| time of assembling, Constitutional amdt.— | | |
| hearings | 421 | |
| reports | 354, 421, 570, 699 | |
| testimony of F. H. LaGuardia and E. E. Browne | 421 | |
| testimony of C. F. Lea | 421 | |
| <i>see also</i> Committees—House of Representatives—Senate— <i>also</i> names of committees— <i>also</i> subjects of bills and resolutions. | | |
| Congressional Cemetery, hearing on H. R. 11916. 967 | | |
| Congressional directory, <i>see</i> Congress of United States. | | |
| Congressional documents: | | |
| 69th Cong. 2d sess.— | | |
| index | 358 | |
| preliminary schedule of volumes | 93 | |
| schedule of volumes | 358 | |
| <i>see also</i> Government publications— <i>also</i> subject of document. | | |
| Congressional globe, <i>see</i> Congress of United States. | | |
| Congressional Library, <i>see</i> Library of Congress. | | |
| Congressional Medal of Honor: | | |
| awards, 1862-1926 | 265 | |
| duplicate for W. J. Sperry | 439, 719, 800 | |
| to present to Charles A. Lindbergh | 345 | |
| Congressional record, <i>see</i> Congress of United States. | | |
| Congressmen, <i>see</i> House of Representatives—Senate— <i>also</i> names of Senators and Representatives. | | |
| Conifers, growing and planting | 8 | |
| Conklin-Zonne-Loomis Co. v. David H. Blair | 368 | |
| Conlon, Thomas, relief | 563 | |
| Conn, C. G., Ltd., v. United States | 175 | |
| Connecticut: | | |
| endemic goiter among school children | 391, 639 | |
| expenditures, War of 1812-15 | 603 | |
| portion of Fort Griswold | 1003 | |
| post route map | 630 | |
| relief | 705 | |
| tidal bench marks | 279 | |
| U. S. S., to deliver bell | 973 | |
| Connecticut Agricultural Experiment Station, apple maggot | 1081 | |
| Connelly, J. W., swine sanitation system | 401 | |
| Conner, S. D.: | | |
| soil management of Lawrence County, Ind. | 1085 | |
| soil management of Monroe County, Ind. | 1085 | |
| Connolly, Donald H., Memphis, Tenn., district | 518 | |
| Connolly, J., maxillary nerve anesthesia | 246, 247 | |
| Connolly, William R., relief | 419, 929, 985 | |
| Connor, P., tornadoes in Kansas | 212 | |
| Connor, Roland C., smallpox, Aneon Hospital | 502 | |
| Connors Point, Wis., bridge | 428, 584, 671 | |
| Conodonts, bibl., with Mississippian species | 633 | |
| Conroy, G. W.: | | |
| soil surveys— | | |
| Clermont County, Ohio | 656 | |
| Fulton County, Ohio | 1081 | |
| Conservation of natural resources, <i>see</i> Natural resources. | | |
| Conservatory of Music of America, <i>see</i> National Conservatory of Music of America. | | |
| Consolidated Gas, Electric Light, and Power Co. of Baltimore v. U. S. | 42, 289 | |
| Consolidated index, <i>see</i> Congressional documents. | | |
| Consolidated Lumber Co. | 734 | |
| Consolidated Telephone Co. | 32 | |
| Consolidation Coastwise Co., relief | 449 | |
| Constantin Refining Co., gasoline | 1029 | |
| Constitution Island, easement for railroad | 1004 | |
| Constitution of United States: | | |
| amendment in lieu of 18th | 820 | |
| amendment relating to nominations | 1107 | |
| amendment relating to President, etc.— | | |
| hearings | 421, 552 | |
| reports | 354, 421, 570, 699 | |
| statement and testimony of C. F. Lea | 421, 552 | |
| testimony of F. H. LaGuardia and E. E. Browne | 421 | |
| general welfare clause | 353 | |
| in House rules | 416 | |
| in Senate manual | 222 | |
| Construction, <i>see</i> Building. | | |
| Construction and Repair Bureau | 48, 180, 374, 886 | |
| estimate | 771 | |
| general information bulletin | 48 | |
| report, 1927 | 374, 753 | |
| Construction loan fund legislation | 1067 | |
| Construction materials, <i>see</i> Building materials. | | |
| Consular officers, <i>see</i> Consuls. | | |
| Consular offices, <i>see</i> Consular service—Foreign service. | | |
| Consular reports, <i>see</i> Commerce. | | |
| Consular service: | | |
| mailing list, consular offices of U. S. | 899 | |
| regulations— | | |
| amendments | 57, 127 | |
| citizenship, protection, etc. | 633, 900, 1061 | |
| consular branch of foreign service | 1061 | |
| discharge of seamen | 320, 900 | |
| estates of citizens dying without U. S. | 192, 900 | |

| Page | Page |
|--|-----------------------------------|
| Consular service—Continued. | |
| regulations—continued. | |
| fees..... | 258 |
| immigration and quarantine..... | 57, 320, 900 |
| miscellaneous instructions..... | 634, 900 |
| preparing shipments to Latin America..... | 795 |
| protection, etc., of American trade..... | 634, |
| 900, 1061 | |
| record books and archives..... | 192, 1061 |
| registration of American citizens..... | 1140 |
| retirement..... | 1061 |
| transportation of seamen..... | 900, 1061 |
| wages, etc., of seamen..... | 900 |
| <i>see also</i> Consuls—Foreign service. | |
| Consuls: | |
| consular rights treaty with— | |
| Germany..... | 900 |
| Honduras..... | 1143 |
| Latvia..... | 1144 |
| instructions, general..... | 192, 258, |
| 320, 385, 506, 633, 767, 899, 1143 | |
| <i>see also</i> Consular service—Foreign service. | |
| Contagious diseases: | |
| at Naval Training Station, Ifampton | |
| Roads..... | 497 |
| Medical Dept. of U. S. Army in World War..... | 779 |
| monthly review of world prevalence..... | 773, |
| 905, 1148 | |
| prevalence of notifiable diseases— | |
| cities, 1926..... | 63, 133, 134 |
| States, 1926..... | 391 |
| protecting your child..... | 750 |
| reports for July-Sept. 1927, summary..... | 323 |
| <i>see also</i> names and classes of diseases. | |
| Containers: | |
| explosives, etc., I. C. C. specifications..... | 102 |
| ice-cream, rates on..... | 34 |
| salt packages, elimination of waste..... | 665 |
| shucked oysters, shipping containers..... | 660 |
| slack-filled packages— | |
| hearings..... | 547, 98 |
| report..... | 546 |
| <i>see also</i> names of containers, e. g. Barrels. | |
| Contested elections: | |
| House of Representatives— | |
| Clark v. White..... | 346, 552 |
| Hubbard v. LaGuardia..... | 346, 679 |
| Taylor v. England..... | 346, 679, 811 |
| Wefald v. Selvig..... | 346 |
| Continental Battery Co. v. U. S..... | 157, 304 |
| Continental Memorial Hall, <i>see</i> Memorial | |
| Continental Hall. | |
| Continental Roofing & Manufacturing Co.: | |
| asphalt..... | 97 |
| roofing..... | 59 |
| Continental Rubber Works, battery boxes..... | 607 |
| Continental Telegraph Co., valuation..... | 296 |
| Continental Trading Co., Ltd.: | |
| disposition of liberty bonds..... | 597, 858 |
| naval oil reserve activities— | |
| hearings..... | 597, 857, 1014 |
| report..... | 1014 |
| Contracts, <i>see</i> Government contracts—Leases— | |
| Mail contracts. | |
| Contributions: | |
| from national herbarium..... | 506 |
| from national herbarium, for sale..... | 226 |
| to economic geology, 1926..... | 94 |
| to economic geology, 1927..... | 863, 1114 |
| Control surfaces, <i>see</i> Aircraft. | |
| Convention of American Instructors of the | |
| Deaf..... | 1021 |
| proceedings of 25th meeting, 1927..... | 1021 |
| Conventions, <i>see</i> names of bodies holding con- | |
| ventions; or, when not held by any | |
| named body, <i>see</i> name of conven- | |
| tion, if distinctive, otherwise name | |
| of place of meeting— <i>also</i> special | |
| subject. | |
| Conventions and treaties, <i>see</i> Treaties. | |
| Convict labor: | |
| prison-made goods in interstate commerce— | |
| hearings..... | 589, 820, 832 |
| reports..... | 589, 688, 980 |
| Convicts, <i>see</i> Crime and criminals. | |
| Conway, Richard F., v. United States..... | 289 |
| Coogle, C. P.: | |
| malaria, Mexican cotton pickers in Miss..... | 63 |
| spleen rate and malaria prevalence..... | 197 |
| Cook, Albert W., protection of strawberries | |
| from frost..... | 212 |
| Cook, Elmer J., bridge..... | 955, 990, 1098 |
| Cook, Frederick A., v. United States..... | 239, 306 |
| Cook, George W., v. Mexico..... | 60 |
| Cook, Herschel P., promotion..... | 974 |
| Cook, James: | |
| memorial collection in Hawaii— | |
| hearings..... | 550 |
| law..... | 668 |
| reports..... | 550, 574 |
| Cook, Katherine M.: | |
| progress of rural education, 1925-26..... | 28 |
| teachers' certificates, laws governing..... | 463 |
| Cook, Mary, cases..... | 1126 |
| Cook, O. F.: | |
| Acala cotton from Mexico..... | 333 |
| millipeds of order Colobognathia..... | 767 |
| one-variety cotton communities..... | 654 |
| Cook, R. L., admissions, etc., of patients..... | 392 |
| Cook, William C., weather and cutworm..... | 920 |
| Cook County, Ill.: | |
| bridges across Little Calumet River..... | 425, |
| 579, 669, 816, 992, 1100 | |
| land conveyed to C. & W. I. R. R. 682, 801, 841 | |
| Cooke, C. Wythe, new Vicksburg mollusks..... | 899 |
| Cooke, Robert P., granting annuity..... | 434 |
| Cooke, Wells W., bird migration..... | 785 |
| Cooke City, Mont., highway from Red Lodge..... | 855 |
| Cookery: | |
| Army cook, training manual..... | 908 |
| Aunt Sammy's radio recipes..... | 208 |
| beef, according to cut..... | 274 |
| publications for sale..... | 93, 463 |
| Cooley, Lester, relief..... | 434 |
| Coolidge, Calvin, <i>see</i> President of United States. | |
| Coolidge, William H., statement..... | 998 |
| Coolidge Dam, hydroelectric power..... | 1019 |
| Coolidge Foundation, <i>see</i> Elizabeth Sprague | |
| Coolidge Foundation. | |
| Coomaraswamy, Ananda K., Yakşas..... | 1059 |
| Coons, A. B., petroleum in 1926..... | 925 |
| Coons, A. T.: | |
| lime in 1926..... | 282 |
| potash in 1926..... | 218 |
| salt, bromine, and calcium chloride, 1926..... | 153 |
| slate in 1926..... | 218 |
| stone in 1926..... | 412 |
| Cooper, C. L., Oklahoma coal fields..... | 539 |
| Cooper, Frank W., v. United States..... | 599 |
| Cooper, G. F.: | |
| infant feeding in the tropics..... | 497 |
| mixed venereal infections..... | 49 |
| poisoning from soap vine..... | 247 |
| Cooper, H. M.: | |
| analyses of mine samples— | |
| Arkansas coals..... | 539 |
| Indiana coals..... | 411 |
| Oklahoma coals..... | 539 |
| Cooper, John G. (Representative from Ohio): | |
| reports made by— | |
| Interstate and Foreign Commerce | |
| Com..... | 347, 425, 427, 557, 558, 957, 958 |
| Cooper, M. R., horses, cost on corn-belt farms..... | 329 |
| Cooper, Mabel T., accounting from nurse's | |
| point of view..... | 247 |
| Cooperation: | |
| agricultural extension work— | |
| during 1925..... | 143 |
| further development, hearings..... | 417, 448, 835 |
| further development, law..... | 1095 |
| further development, reports..... | 417, |
| 448, 763, 938 | |
| to extend benefits to Hawaii, hearings..... | 1105 |
| to extend benefits to Hawaii, law..... | 933 |
| to extend benefits to Hawaii, re- | |
| ports..... | 598, 806 |

| | Page | | Page |
|--|--------------------|--|----------------|
| Cooperation - Continued. | | Cordage: | |
| bull associations, dairy-herd improvement. | 6 | census of manufactures, 1925..... | 148 |
| marketing - | | Government supplies..... | 511 |
| agricultural associations..... | 526 | Cordova, Alaska, land for Education Bur. use. | 380 |
| agricultural census, 1925, county tables. | 12, | <i>Corea, see Chosen.</i> | |
| 13, 14, 15, 79, 80, 81, 82, 149, 150 | | Corinto Harbor, Nicaragua, chart..... | 498 |
| citrus-fruit marketing agencies..... | 5 | Cork, rates on..... | 469 |
| grain in western Canada..... | 526 | Corkery, James V., <i>v.</i> United States..... | 222 |
| joint use of sales organization..... | 400 | Corliss, James C.: | |
| livestock associations..... | 526 | Latin American budgets..... | 17, 339, 409 |
| Radio Farm School article..... | 919 | correction of entry on p. 409..... | 524 |
| purchasing, agricultural associations..... | 526 | Corms, <i>see</i> Bulbs. | |
| rural health work, Public Health Serv. 263, 513 | | Corn: | |
| shelter-belt demonstrations, Great Plains..... | 211 | better seed corn..... | 275, 919 |
| union-management cooperation, bibl..... | 244, 245 | breeding..... | 209, 404 |
| Cooperative Extension Work Office..... | 74, | growing in Southeastern States..... | 333 |
| 143, 206, 330, 528, 917 | | Mendelian ratios in maize..... | 71, 76 |
| series of educational illustrations..... | 528, 529 | mosaic disease and productiveness..... | 209 |
| Cooperative Marketing Division..... | 5, 205, 526 | net-energy value to producers..... | 3, 4 |
| Cooperative Oil & Paint Co., roofing..... | 171 | nitrogenous constituents of pollen..... | 203, 204 |
| Coordinators, General Supply, report, 1927..... | 132 | official grain standards handbook..... | 649 |
| <i>see also</i> Chief Coordinator, General Supply. | | operative jobs of corn-growing enterprise..... | 26 |
| Coos Bay: | | protein, metabolism of swine..... | 399, 400 |
| chart..... | 215 | publications of Agriculture Department..... | 26 |
| examination and survey..... | 778 | quality in sweet corn..... | 9 |
| Coos Bay wagon road grant lands: | | quality of seed determined by leaching..... | 71, 203 |
| recreational act extended to..... | 698, 803, 857 | rates on..... | 734 |
| timber..... | 569, 936, 1015 | seed treatments, dent corn..... | 531 |
| Coos County, N. H., part of customs dist. no. 2. | 187 | seed treatments, sweet-corn disease..... | 783, 919 |
| Coosa River: | | silage, net-energy value..... | 3 |
| bridges - | | smut susceptibility when inoculated..... | 648, 789 |
| Alabama..... | 960, 994, 1103 | supernumerary chromosomes in <i>Zea mays</i> | 399, |
| Cedar Bluff..... | 423, 577, 667 | 531 | |
| Pell City..... | 556, 578, 668 | varieties resistant to rot disease..... | 275 |
| Talladega-Shelby counties..... | 424, 578, 668 | weather and corn maturity in Iowa..... | 534 |
| Wetumpka..... | 424, 578, 667 | <i>see also</i> Pop corn. | |
| Copeland, Royal S. (Senator from N. Y.): | | Corn belt: | |
| paper presented by - | | beef cattle, cost, etc., of fattening..... | 400 |
| National sesquicentennial celebration..... | 765 | changes on farms effected by tractors..... | 1080 |
| reports made by - | | farming system of hogging down crops..... | 649 |
| Appropriations Com..... | 837 | farms, cost of using horses..... | 329 |
| Commerce Com..... | 841 | shall I buy a tractor?..... | 204 |
| District of Columbia Com..... | 712, | Corn borers, <i>see</i> European corn borer—Larger | |
| 845, 846, 996 | | corn stalk-borer. | |
| Copepods from Woods Hole region..... | 1060 | Corn earworm, enemy of vetch..... | 207 |
| Copper: | | Corn oil, census report, 1925..... | 14 |
| census of manufactures, 1925..... | 214 | Corn root-aphis, methods of controlling..... | 786 |
| drilling and blasting in open-cut mines..... | 19 | Corn sirup, census report, 1925..... | 14 |
| in - | | Corn stalk-borers, <i>see</i> Larger corn stalk-borer. | |
| California..... | 539 | Cornell, V. H., tuberculous infection of tonsils | |
| Central States..... | 412 | and adenoids..... | 502 |
| Colorado..... | 217 | Cornell law quarterly, reprint from..... | 982 |
| Eastern States..... | 217 | Cornell University, <i>see</i> New York State | |
| Montana..... | 85, 1090 | Agricultural Experiment Station, | |
| Nevada..... | 85 | Ithaca—New York State College | |
| Oregon..... | 539 | of Agriculture. | |
| organic precipitation of metallic copper..... | 1114 | Corning, Parker (Representative from N. Y.): | |
| rates on..... | 32, 296, 469, 609 | reports made by - | |
| Copper-carbonate, seed treatment for stinking | | Interstate and Foreign Commerce Com. 423, | |
| smut of wheat..... | 788 | 682, 683, 955, 959 | |
| Copper number of paper, determination..... | 220 | Corning Distilling Co., <i>v.</i> United States..... | 157, 746 |
| Copper plates in Freer Gallery of Art, list..... | 767 | Cornog, Augusta, relief..... | 945, 985, 1094 |
| Copper sulphate, rates on..... | 32, 469 | Cornwall R. R., valuation..... | 869 |
| Copyright: | | Coronas, José, typhoons in the Far East..... | 335, 405 |
| catalogue of copyright entries..... | 46, 47, 117, | Corporation commissions, <i>see</i> names of States, | |
| 118, 179, 245, 309, 373, 493, 623, 624, | | cities, etc. | |
| 751, 752, 885, 1045, 1046, 1130. | | Corporation counsel, D. C., to administer | |
| explanatory circular..... | 492 | oaths..... | 586, 678 |
| decisions, 1927..... | 796 | Corporations: | |
| extending benefits to Rumania..... | 1055 | employee stock ownership in U. S., bibl..... | 117 |
| law of United States, as amended..... | 118 | foreign, status in American republics. 512, 1146 | |
| musical compositions, reproductions..... | 975 | interest and usury in D. C..... | 810 |
| to amend sec. 27, 42, and 44 of act - | | suits against, to amend judicial code..... | 686 |
| hearings..... | 828 | tax and corporation law in Europe..... | 538 |
| report..... | 828 | <i>see also</i> names of corporations. | |
| to amend sec. 57 and 61 of act - | | Corps areas and departments, regulations..... | 774 |
| law..... | 1099 | Correlation, measure of..... | 405, 920 |
| reports..... | 442, 854 | Correspondence courses, Army..... | 66, 1072 |
| <i>see also</i> names of articles copyrighted. | | Corrosion: | |
| Copyright Office..... | 46, 117, 179, 245, | magnesium and alloys..... | 119 |
| 309, 373, 492, 623, 751, 885, 1045, 1130 | | resistance, testing method..... | 798 |
| Coquille Island, <i>see</i> Pikelot Island. | | soils, Bureau of Standards studies..... | 1093 |
| Coquille River: | | steel, effect of geographical location..... | 886 |
| chart of entrance..... | 215 | Corrosive substances, <i>see</i> Poisons. | |
| examination and survey..... | 778 | Corrupt practices, <i>see</i> Elections. | |
| Corbett, L. C., cabbage..... | 788 | Cortez Oil Co., <i>v.</i> United States..... | 175, 1040 |
| Corbicula, <i>see</i> Mollusks. | | Cortina rp., bearing of history codes on..... | 900 |
| Corcoran, John J., relief..... | 419 | | |

| | Page |
|--|--|
| Cosby, Stanley W.: soil surveys— Gilroy area, Calif..... | 405 |
| Hollister area, Calif..... | 656 |
| Cosmetics, census report, 1925..... | 79 |
| Cosmogony, <i>see</i> Universe. | |
| Cost of living: figures in wage adjustments..... | 751 |
| for Americans in the Far East..... | 151 |
| prices and cost of living..... | 492 |
| retail prices and cost of living series..... | 244 |
| separates from Monthly labor review..... | 117, 623 |
| Cost of production, <i>see</i> names of special articles, etc. | |
| Costa, Oscar Machado da: structural steel for bridges..... | 18 |
| structural steel for buildings..... | 216 |
| Costa Rica, foreign trade for 1926..... | 892 |
| Costas, Dalmacio, v. Philippine Islands..... | 370, 882 |
| Costello, Edward J., relief..... | 967 |
| Costes, Dieudonne, to present Distinguished Flying Cross..... | 935 |
| Costigan, E. P., index to Tariff Commission investigation hearings..... | 1015 |
| Costigan, John, relief..... | 349, 851 |
| Costilla Trust, Thomas W. White v..... | 879 |
| Cottage cheese, <i>see</i> Cheese. | |
| Cotter, Ark., bridge..... | 685, 711, 845, 937 |
| Cottle, G. F.: appendix abscess versus pyonephrosis..... | 247 |
| debt of surgical diagnosis to X ray (2)..... | 49 |
| fractures..... | 496, 497 |
| Cottoid fish, <i>see</i> Fish and fisheries. | |
| Cotton, R. T., stored-grain pests..... | 272 |
| Cotton: Acala, upland variety from Mexico..... | 333 |
| American-Egyptian variety in U. S..... | 333 |
| commercial classification..... | 72 |
| consumed, on hand, etc..... | 13, 79, 148, 213, 278, 337, 407, 535, 658, 792, 922, 1087 |
| crazy-top disorder..... | 9 |
| educational illustrations..... | 528, 529 |
| forfeiture under antitrust laws..... | 867 |
| futures— items rel. to administration of act..... | 401 |
| regulating exchanges, hearings..... | 943, 983 |
| regulating exchanges, report..... | 943 |
| regulations under act..... | 330 |
| sale in future markets, to prevent..... | 704 |
| ginned, from crops of 1927, etc..... | 149, 213, 278, 337, 407, 658 |
| growth of Gossypium cernuum..... | 71, 209 |
| investigation of new uses— hearings..... | 674 |
| law..... | 801 |
| reports..... | 674, 836 |
| irrigation of cotton..... | 1084 |
| linters, establishment of standard grades..... | 270 |
| one-variety communities..... | 654 |
| pest in Ariz., etc., cotton regions..... | 74 |
| prices— factors affecting..... | 648 |
| to investigate decline..... | 836, 983, 1109 |
| to prohibit predictions..... | 546 |
| production and distribution, 1926-27..... | 337 |
| rates on..... | 32, 101, 165, 296, 469, 609, 734, 869, 1027 |
| routing restrictions..... | 164 |
| seedling mortality..... | 1084 |
| seedling stand..... | 1084 |
| shedding, inheritance of rate in hybrid..... | 3, 76 |
| standardize bales, etc.— hearings..... | 983, 1105 |
| report..... | 983 |
| standards, administration of act..... | 401 |
| supply and distribution, 1926-27..... | 79 |
| weekly cotton region bulletin..... | 10, 77, 147, 211, 790, 920, 1085 |
| <i>see also</i> certain headings beginning Cotton. | |
| Cotton and Tobacco Statistics Division..... | 337 |
| Cotton-boll weevil, <i>see</i> Boll weevil. | |
| Cotton bolls: decays in Southwestern States..... | 204, 275 |
| development, chemical study (2)..... | 1079 |
| Cotton-gin operation in Texas, 1924-25..... | 72 |
| Cotton goods: case of N. Erlanger, Blumgart & Co., Inc..... | 860 |
| census of manufactures, 1925..... | 149 |

| | Page |
|---|---|
| Cotton goods—Continued. fabrics and their uses..... | 924 |
| hospital and institutional textiles..... | 664 |
| manufacturing, wages and hours of labor..... | 116 |
| rates on..... | 101, 231, 469, 1027, 1117 |
| ship equipment, cotton articles..... | 88 |
| <i>see also</i> names of special articles. | |
| Cotton machinery, and Samuel Slater..... | 191 |
| Cotton pickers, Mexican, malaria among..... | 63 |
| Cotton rags for wiping machinery..... | 285 |
| Cotton-seed: gossypol content, etc..... | 4, 71 |
| gossypol formation, chemical study (2)..... | 1079 |
| hulls, roughage in rations of calves..... | 650 |
| industry, rp. of Fed. Trade Comm..... | 726 |
| inheritance of smooth seeds in cotton..... | 203, 209 |
| products, manufactured, etc..... | 13, 79, 149, 213, 278, 337, 407, 535, 658, 792, 922, 1087 |
| rates on..... | 32, 101, 231, 297, 469, 734, 1027, 1117 |
| received, crushed, and on hand..... | 13, 79, 149, 213, 278, 337, 407, 535, 658, 792, 922, 1087 |
| Cotton-seed oil: transactions on future exchanges— hearing..... | 836 |
| report..... | 573 |
| Cotton States Fertilizer Co., phosphates..... | 740 |
| Cotton thread, tariff information survey..... | 387 |
| Cotton trade, <i>see</i> Cotton goods. | |
| Cottons, tariff information survey..... | 387 |
| Cottontail rabbits, <i>see</i> Rabbits. | |
| Cottrell, Joseph W., Lumber Co.: lumber..... | 1120 |
| routing..... | 615 |
| Couch, James F., white snakeroot..... | 269, 330 |
| Coulbourn Fruit Co., tomatoes..... | 173 |
| Coulter, John M., organic evolution..... | 190 |
| Council Bluffs, Iowa, bridge..... | 843, 958, 1101 |
| Council on Foreign Relations, address by Secretary Kellogg..... | 768 |
| Counties: health organization— in Mississippi Valley after flood..... | 1070 |
| maternity and infancy work..... | 371, 750 |
| officers, 1927..... | 133 |
| officers, 1928..... | 1070, 1147 |
| <i>see also</i> names of counties. | |
| Country life: health service, extent from 1924-28..... | 905, 1148 |
| health work, cooperative, 1927..... | 263, 513 |
| publications of interest to suburbanites..... | 603 |
| rural community buildings..... | 916 |
| rural planning, the village..... | 1080 |
| Country schools: farm seed testing..... | 655 |
| rural school leaflet..... | 28 |
| rural school supervision..... | 160 |
| teachers, professional preparation..... | 1113 |
| County agents: in flood stricken areas— hearings..... | 346 |
| law..... | 543 |
| reports..... | 417, 447 |
| Couplings, for propeller shafting..... | 285 |
| <i>see also</i> Car-couplings. | |
| Coursey, Joe B., to reinstate..... | 434 |
| Court commissioners: fees, etc., regulating accounts..... | 432, 1001, 1100 |
| register of commissioners, 1928..... | 618 |
| salaries, etc., Court of Claims, estimate..... | 509 |
| to continue in Court of Claims..... | 348, 544 |
| Court of Appeals, District of Columbia: calendars..... | 158, 356, 724 |
| government and practice, revised rules..... | 291 |
| <i>see also</i> names of parties to suits. | |
| Court of Claims..... | 24, 90, 156, 222, 288, 355, 459, 599, 722, 858, 1016, 1110 |
| cases— calendars..... | 157, 289, 460, 722, 859 |
| decided, Feb.-June, 1927..... | 722 |
| pending, general jurisdiction, 1927..... | 289 |
| term 1925-26, index..... | 157 |
| commissioners, estimates for salaries, etc..... | 509 |
| commissioners, to continue..... | 348, 544 |
| depositions, instructions for taking..... | 157 |
| judgments rendered— which require appropriation..... | 367, 1039 |
| year ended Dec. 3, 1927..... | 289 |
| <i>see also</i> names of claimants. | |

| | Page | | Page |
|--|--|--|--------------------|
| Court of Customs and Patent Appeals: | | Coward, H. F.: | |
| to change title of Court of Customs Appeals | 561, | flame propagation of natural gas in air | 662 |
| 686, 850 | | limits of inflammability of gases, etc. | 539 |
| Court of Customs Appeals | 25, 91, 158, 224, | Cowe, Effa, relief | 953 |
| 290, 355, 461, 600, 724, 860, 1017, 1111 | | Cowlitz, Chehalis & Cascade Ry.: | |
| calendar, 1927 | 158 | bonds | 297 |
| cases adjudged, Apr. 1926-Apr. 1927 | 355 | construction of extension | 231 |
| cases adjudged, index to v. 1-14 | 355 | Cowlitz Indians: | |
| decisions, weekly | 61, 132, 194, 261, | to file suit in Court of Claims— | |
| 321, 388, 509, 636, 770, 902, 1063, 1145 | | reports | 681, 998 |
| to change title | 561, 686, 850 | veto message | 1055 |
| <i>see also</i> names of firms, etc., appealing cus- | | Cowpeas, <i>see</i> Cow-peas. | |
| toms charges. | | Cowpens, Battle of, 1781: | |
| Court of Customs Appeals reports | 355 | national monument | 967 |
| Courts: | | printing certain historical statements | 976 |
| decisions— | | Cows: | |
| labor | 244 | assimilation of rations | 269, 270, 401 |
| labor | 63, 196 | care at calving time | 529 |
| pasteurization | 63, 134, 196, 263, | feeding of dairy cows | 74, 206, 786 |
| public health | 323, 391, 513, 639, 773, 905, 1070, 1148 | improving dairy herds | 651 |
| relating to Veterans' Bur., 1925-26 | 198 | purebred and grade dairy, comparison | 651 |
| registration of judgments, etc. | 561 | raising heifer | 529 |
| <i>see also</i> District Courts—Juvenile courts— | | short-time test of performance | 203, 211 |
| also headings beginning Court and | | tester's handbook | 401 |
| Courts—also names of courts. | | testing associations and records | 144 |
| Courts-martial and courts of inquiry: | | testing for production | 144, 529 |
| Army— | | udder diseases | 527 |
| manual, 1928 | 520 | utilization of grain in silage | 203, 204 |
| manual, 1928, Executive order | 381 | yield, etc., of milk, effect of inanition | 270, 400 |
| Coast Guard, amendments | 389, 771 | <i>see also</i> Calves—Cattle. | |
| naval— | | Cox, Carolyn, absenteeism in industry | 46 |
| naval courts and boards, changes | 495 | Cox, Earl J., United States <i>versus</i> | 113 |
| orders | 48, 119, | Cox, Albert L., relief | 690, 1002, 1094 |
| 180, 246, 310, 495, 624, 752, 886, 1047 | | Cox, H. R., weeds, how to control them | 146, 1084 |
| orders, index | 1047 | Cox, Julia W., guardian, United States <i>v.</i> | 113 |
| Courts of domestic relations: | | Cox, O. H., San Juan rat-flea survey | 773, 1069 |
| tribunais de relações domesticas | 378 | Cox, Wesley C., sugar content of blood in the | |
| Courts of equity, to limit jurisdiction | 717, 850 | tropics | 502 |
| Courts of United States: | | Coxswains, Navy training course | 310, 311 |
| bailiffs and eriers, to abolish | 686 | Coykendall, Thomas C., patent appeal | 282 |
| decisions— | | Coyotillo, poisonous plant | 649 |
| for sale by supt. of documents | 727 | Crabs from Eocene of Texas | 767 |
| patents (in Official gazette) | 20, 86, 153, 219, | Cracker Jack Co., Inc., <i>v.</i> U. S. | 1016 |
| 283, 342, 413, 540, 663, 797, 926, 1092 | | Craig, Charles F., malarial fevers | 779 |
| patents (separates from Official gazette) | 20, | Craig, Ellis W., <i>v.</i> United States | 289, 599, 746 |
| 85, 86, 153, 218, 282, 283, 342, | | Craig, William, soil of Clermont Co., Ohio | 656 |
| 412, 413, 540, 663, 796, 797, 926, 1091 | | Crail, Joe (Representative from Calif.): | |
| patents, etc., 1927 | 796 | report made by— | |
| forfeiture of vessels, etc. | 962 | World War Veterans' Legislation Com. | 982 |
| procedure, to change in certain cases | 561, | Crain, Lewis W., relief | 823 |
| 686, 962 | | Cram, Eloise B., nematodes in birds | 649 |
| register | 212 | Cramer, Leslie, relief | 445 |
| rules of practice for courts of equity | 619 | Cramp, William, & Sons Ship and Engine | |
| sitting in equity, jurisdiction | 717, 850 | Building Co. <i>v.</i> United States | 618 |
| stenographers, appointment, etc. | 432, 1001 | Cramton, Louis C. (Representative from Mich.): | |
| <i>see also</i> China, United States Court for— | | reports made by— | |
| Circuit Courts of Appeals—Court | | Appropriations Com. | 418, 675 |
| of Claims—Court of Customs Ap- | | Conference Com. | 545 |
| peals—Customs Court—District | | Cranberries: | |
| Courts—Supreme Court of United | | canned, discoloration (2 entries) | 3 |
| States—also Judges—Marshals. | | stop over in transit at points in Texas | 101 |
| Coushatta, La., bridge | 348, 454, 544 | Crane, A. G., physical reconstruction, etc. | 779 |
| Coushatta Indians, <i>see</i> Koasati Indians. | | Crane, W. R., red iron ore mines | 281 |
| Coutinho, J. de Siqueira, study of Portuguese | 628 | Crane flies from Holarctic region | 258 |
| Covens, James (Senator from Mich.): | | Crane Island, anchorage basin near | 642 |
| reports made by— | | Crania, <i>see</i> Skulls. | |
| Education and Labor Com. | 586, 847, 996 | Crappie, protection in D. C. | 586, 809 |
| Interstate Commerce Com. | 456 | Crashes, <i>see</i> Accidents. | |
| tax assessments, to investigate charges | 1000 | Crater Lake National Park, circular | 1022 |
| <i>r. comm.</i> of internal revenue | 1062 | Crater National Forest: | |
| Covelo quadrangle, Calif. | 95 | boundaries | 830, 831, 856, 932 |
| Covered smut, <i>see</i> Smuts. | | extending forest exchange act | 856, 932 |
| Covert, Roy N., lightning protection | 790 | Crates, rates on | 1027 |
| Coville, Frederick V.: | | Craven, Thomas, <i>v.</i> United States | 746 |
| aluminum sulphate on rhododendrons, | | Crawford, Nelson A., yearbook of agriculture | 1080 |
| etc. | 189 | <i>see also</i> Information Office, Agriculture | |
| weeds, how to control them | 146, 1084 | Dept. | |
| Covina quadrangle, Calif. | 605 | Crawford, R. W., Duluth, Minn., district | 517 |
| Covington & Cincinnati Elevated R. R. & | | Crawford, William, <i>v.</i> United States | 355, 599 |
| Transfer & Bridge Co., valuation | 296 | Crayfishes, genus <i>Cambarus</i> | 16 |
| Cow, <i>see</i> Cows. | | Crazy-top disorder of cotton | 9 |
| Cow-peas: | | Cream: | |
| marketing cowpea seed crop | 1080 | cooling cream on farm | 331 |
| pellagra-preventive action | 196, 323 | demand in metropolitan area of New | |
| utilization | 275 | York | 1080 |
| Cowan, Elizabeth C., Sec. of Treasury <i>vs.</i> | 356, 600 | marketing in New England | 205 |
| Cowanshannock Coal & Coke Co. | 481 | rates on | 165, 609, 869 |

| | Page | | Page |
|---|--------------------|---|--|
| Cream bottles, <i>see</i> Bottles. | | Crops—Continued. | |
| Cream cheese, <i>see</i> Cheese. | | yields, weather influence..... | 790 |
| Cream of Wheat Co. <i>v.</i> Fed. Trade Comn..... | 92 | <i>see also</i> Agricultural products—Rotation of | |
| Creameries, cottage cheese manufacture..... | 7 | crops— <i>also</i> names of special crops. | |
| Credit: | | Crops and markets (periodical)..... | 3, 71, 141, 203, 269, 399, 525, 647, 783, 915, 1079 |
| <i>crédito cooperativo</i> | 252 | index to v. 3..... | 3 |
| nonperishable marketable staples. 574, 944, 1099 | | index to v. 4..... | 915 |
| <i>see also</i> Agricultural credit. | | Crosby, M. A., livestock farming..... | 270 |
| Credit union loans, why workers borrow..... | 45 | Cross, H. C.: | |
| Creech, G. T., Actinomyces infection, swine..... | 399, 527 | creep in 5 steels..... | 665 |
| Creek Indians: | | density of hot-rolled, etc., carbon steels..... | 286 |
| payment of attorneys..... | 953, 998, 1099 | Cross, Whitman, Italian Mountain vicinity..... | 192 |
| <i>v.</i> United States..... | 24, 355 | Cross, Willis B., relief..... | 349, 591, 799 |
| <i>see also</i> Five Civilized Tribes. | | Cross-Bodine Lumber Co., lumber..... | 1031 |
| Creelsboro, Ky., bridge..... | 932, 956, 990 | Cross Rip Shoal light, removal of shoals..... | 778 |
| Creep in steels at different temperatures..... | 665 | Crosser, Robert (Representative from Ohio): | |
| Creeping eruption, report of case..... | 49 | reports made by— | |
| Creglow, Elizabeth R., library service in tuber- culosis hospital..... | 1070 | Interstate and Foreign Commerce Com..... | 557, 958 |
| Creosote oil, rates on..... | 101 | Crossties, <i>see</i> Railroad ties. | |
| Crerar Clinch Coal Co., coal..... | 1027 | Croton, Iowa, bridge..... | 956, 991, 1099 |
| Crestone Bed Co., beds..... | 97 | Crough, Elena M., child-hygiene program, N. H..... | 371 |
| Creston Reclamation Co., Ltd..... | 321 | Crouse-Hinds Co., traffic signals for D. C..... | 156 |
| Cresylic acid: | | Crow Reservation: | |
| costs in U. S. and competing country..... | 193 | lands for children hereafter born..... | 681, 847, 932 |
| duty, proclamation decreasing rates..... | 57, 193 | road, tribal funds to pay part of cost 681, 715, 801 | |
| Creaceous period: | | Crowley, John W., jr., twin-float seaplane..... | 119 |
| invertebrate faunas of the Carolinas..... | 258 | Crown Point, N. Y., bridge..... | 423, 430, 543, 544, 577 |
| pterosaurian reptile from Oregon..... | 1143 | Crown Willamette Paper Co., paper..... | 107, 478 |
| scaphites..... | 228 | Cruceta, Adriano, relief..... | 419, 450, 543, 575 |
| Crew Transportation Corporation, relief..... | 449 | Crude oil, <i>see</i> Petroleum. | |
| Crews, Clarence M., patent appeal..... | 1091 | Crude rubber, <i>see</i> Rubber. | |
| Cricher, A. Lane, transportation, etc., in U. S..... | 84 | Crumbine, Samuel J., importancia de un abastecimiento de leche pura..... | 1135 |
| Cricket, <i>see</i> Mole cricket. | | Crupper, Joseph L., receiver, <i>v.</i> U. S..... | 621 |
| Criep, Leo H.: | | Crustaceans: | |
| electrocardiograph (2 entries)..... | 1070 | common species of West Indies..... | 1060 |
| primary pleural mesothelioma..... | 135, 324 | of South America..... | 898 |
| Criers in U. S. courts, to abolish..... | 686 | Cryolite in 1926..... | 85 |
| Crime and criminals: | | Crystal Mills, Inc., United States <i>v.</i> | 304 |
| bail, to authorize..... | 687 | Crystal River & San Juan R. R., marble..... | 106 |
| bonds in criminal cases, executing..... | 678 | Crystalline carnotine from Utah..... | 320 |
| escape from Fed. institutions, penalties..... | 431 | Cuartel lot, granting to Monterey, Calif..... | 978 |
| false information in D. C..... | 455, 678 | Cuba: | |
| fugitives apprehended in D. C..... | 678, 845, 932 | chart..... | 249 |
| warrants, issuance and execution..... | 687 | cigars, importation into U. S.— | |
| welfare of prisoners' families in Ky..... | 1129 | hearing..... | 570 |
| <i>see also</i> Convict labor—Extradition—Par- dons—Probation. | | report..... | 571 |
| Criminals, <i>see</i> Crime and criminals. | | comercee..... | 314 |
| Cripple Creek & Colorado Springs R. R..... | 113 | light list..... | 538 |
| Crisp, Charles R. (Representative from Ga.): | | money-order post offices..... | 254 |
| minority views— | | motor-vehicle distribution..... | 661 |
| Ways and Means Com..... | 701 | proposals, Internat. Radiotelegraph Conf..... | 259 |
| Crittenden, H. H., statement..... | 973 | publications for sale by supt. of docs..... | 862 |
| Croats, <i>see</i> Yugoslavia. | | trading under laws of Cuba..... | 83 |
| Crohurst, H. R.: | | urn presented to U. S., to accept..... | 820, 850, 1104 |
| ground water pollution..... | 64 | Cucumbers: | |
| pollution of Lake Michigan..... | 133 | production in greenhouses..... | 788 |
| same, summary, in pub. health rps., v. 42..... | 196 | rates on..... | 297 |
| Cronau, Robert T., relief..... | 546, 547, 836, 930 | Cudahy Packing Co.: | |
| Cronk, James W., report of floods, 1927..... | 335 | meat..... | 1032 |
| Crook, Mrs. Robert L., estate <i>v.</i> David H. Blair..... | 486 | swine..... | 39 |
| Crook, Robert L.: | | Culbert, Frederic P., <i>v.</i> United States..... | 222 |
| <i>v.</i> David H. Blair..... | 486 | Culbertson, Viola E., agricultural statistics..... | 142 |
| <i>v.</i> United States..... | 113 | Culicidae, <i>see</i> Mosquitoes. | |
| Crook Son & Co., logs..... | 474, 738 | Culler, S. L., Lumber Co., lumber..... | 165 |
| Crop insurance: | | Cullins, John G., schizoid mechanisms..... | 392 |
| request for views of Sec. of Agric..... | 703 | Culpepper, Charles W.: | |
| to investigate..... | 573 | anthocyan pigments in canning..... | 71, 145 |
| Crops: | | deterioration of apples in storage..... | 399, 531 |
| cottontail rabbits in relation to crops..... | 528 | factors determining quality in corn..... | 9 |
| crop and livestock reports..... | 270, | Culture series, <i>see</i> Pan American culture series. | |
| 329, 400, 526, 648, 784, 1050 | | Culver, J. J., external parasites of poultry..... | 786 |
| dry-land crops for fattening steers..... | 271 | Cumberland River: | |
| food crop improvement results..... | 273 | bridges— | |
| for alkali lands..... | 654 | Arat, Ky..... | 932, 956, 990 |
| hogging down crops..... | 649 | Burkesville, Ky..... | 932, 956, 990 |
| insects injurious to, Govt. pubs..... | 292, 1113 | Burnside, Ky. (6 entries in all)..... | 932, 956, 991 |
| paper mulch, crop-plant stimulation..... | 919 | Canton, Ky..... | 424, 578, 668, 816, 841, 932 |
| statistics, crops other than grains..... | 142 | Center Point, Ky..... | 932, 956, 990 |
| weekly weather and crop bulletin..... | 11, | Clay County, Tenn..... | 556, 578, 668, 707 |
| 77, 147, 212, 277, 335, 406, 534, 656, 790, 920, 1085. | | Creelsboro, Ky..... | 932, 956, 990 |
| yields, simple way, to increase..... | 271 | Iuka, Ky..... | 424, 578, 668, 816, 991, 1099 |
| | | Neelys Ferry, Ky..... | 932, 956, 991 |

| | Page | Page |
|---|------------------------------|------|
| Cumberland River—Continued. | | |
| bridges—continued. | | |
| Russell County, Ky..... | 932, 956, 991 | |
| Smithland, Ky..... | 424, 578, 668, 816, 841, 932 | |
| Stewart County, Tenn..... | 556, 578, 673, 707, 801 | |
| Wilson-Trousdale counties, Tenn..... | 556, 673, 707, 801 | |
| Cumberland-Shenandoah region, apples..... | 329 | |
| Cummins Brothers, automobile heaters..... | 736 | |
| Cummings, Herbert W., syphilis, etc., in N. Y..... | 907 | |
| Cummins, A. D., & Co., Inc., v. United States..... | 879 | |
| Cummins, Albert B., memorial addresses..... | 287 | |
| Cunningham, Joseph, relief..... | 718, 967, 1094 | |
| Cunningham, R. N., timber-growing, etc..... | 274 | |
| Cups, <i>see</i> Turpentine cups. | | |
| Curbing, rates on..... | 469 | |
| Curculio, apple, control by hogs..... | 783, 915 | |
| Curing: | | |
| beef on farm..... | 330 | |
| citron..... | 333 | |
| Curran, Charles M., v. United States..... | 222, 368 | |
| Curran, Maurice J., David H. Blair v..... | 486 | |
| Curran, black, nurse of blister rust..... | 147 | |
| Currency, <i>see</i> Money—Paper money. | | |
| Currency, Comptroller of, <i>see</i> Comptroller of Currency. | | |
| Currency Division, <i>see</i> Loans and Currency Division. | | |
| Current River: | | |
| bridge at Biggers, Ark..... | 683, 932, 991 | |
| bridge at Success, Ark..... | 556, 668, 708 | |
| Currents, <i>see</i> Electric currents—Ocean cur- rents. | | |
| Curry, Charles F. (Representative from Calif.): report made by— | | |
| Territories Com..... | 445 | |
| Curry resort, travogue..... | 1021 | |
| Curtis, Elizabeth R. (E, p. 24, incorrect): v. United States..... | 24, 368 | |
| Curtis, Fannie C., v. United States..... | 24, 368 | |
| Curtis, Harry A.: | | |
| nitrogen situation, European countries..... | 288 | |
| nitrogen situation, United States..... | 288 | |
| Curtis, Harvey L.: | | |
| absolute measurement of capacitance..... | 343 | |
| rubber-sulphur compounds..... | 155 | |
| Curtis, J. G., Leather Co., hides and skins..... | 104 | |
| Curtis, Simon R., v. United States..... | 90, 368 | |
| Curtis Bay, Md., <i>see</i> Coast Guard Depot, Curtis Bay. | | |
| Curtiss Aeroplane & Motor Co., Inc..... | 166 | |
| Curves, <i>see</i> Taper curves. | | |
| Cushman, Frank: | | |
| bibliography on foreman training..... | 1018 | |
| progress in foreman training..... | 861 | |
| Cushman, Joseph A., foraminifera, Siphonina..... | 384 | |
| Cushman, R. A.: | | |
| ichneumon-flies..... | 258 | |
| three new parasites of pine tip moth..... | 7 | |
| Cuspid teeth, <i>see</i> Teeth. | | |
| Custer State Park, lands..... | 722, 831, 926 | |
| Custodians to administer oaths..... | 829, 977 | |
| Custom-houses, <i>see</i> names of places where located. | | |
| Customs, <i>see</i> Manners and customs. | | |
| Customs (tariff), <i>see</i> Tariff— <i>also</i> names of im- porting companies and names of ar- ticles imported. | | |
| Customs Appeals Court, <i>see</i> Court of Customs Appeals. | | |
| Customs Bureau..... | 904 | |
| Customs Court..... | 61, 133, | |
| 194, 261, 322, 389, 511, 637, 771, 904, 1068, 1145 | | |
| decisions, weekly..... | 61, 132, | |
| 194, 261, 321, 388, 509, 636, 770, 902, 1063, 1145 | | |
| reports of Supreme Court, to furnish..... | 432, 1001 | |
| Customs Service: | | |
| administration and personnel..... | 352, 446 | |
| compensation of certain employees..... | 834, | |
| 980, 997, 1099 | | |
| free zones in ports of U. S..... | 842 | |
| list of districts, headquarters, etc..... | 904 | |
| oaths, administration by officials..... | 701, 804 | |
| transfer of certain persons to classified positions..... | 1056 | |
| <i>see also</i> names of ports, etc. | | |
| Cutting, Bronson (Senator from N. Mex.): reports made by— | | |
| District of Columbia Com..... | 712 | |
| Public Lands and Surveys Com..... | 856, | |
| 857, 1012, 1013, 1014 | | |
| Cutworm outbreaks and weather, Mont., etc..... | 920 | |
| Cuyahoga Abstract Title & Trust Co..... | 1018 | |
| Cuyahoga River, chart..... | 779 | |
| Cuyler's Harbor, Calif., chart..... | 16 | |
| Cyanide extraction of gold and silver..... | 1090 | |
| Cyclones, <i>see</i> Storms. | | |
| Cylinders: | | |
| aircraft engine, fuel injection, etc..... | 119 | |
| combustion time in engine cylinder..... | 245 | |
| gas densities, effect on fuel sprays..... | 495 | |
| Cynthiana Construction Co., demurrage..... | 102 | |
| Cyrtidae, new species of 2-winged flies..... | 258 | |
| Cyst: | | |
| pulmonary hydatid cyst..... | 1148 | |
| Cysts, pith-bundles, etc., in Helianthus..... | 494 | |
| Cytology, <i>see</i> Cells. | | |
| D | | |
| D. A. R., <i>see</i> National Society of Daughters of American Revolution. | | |
| Dadisman, A. J., yield of apples..... | 329 | |
| Dahlberg, Arnold O., cottage cheese..... | 7 | |
| Dahlgren, Va., bridge..... | 348, 454, 671 | |
| Dahlia for the home..... | 275 | |
| Dahlonega, Ga., establish assay office..... | 948 | |
| Da Huff, Amos, relief..... | 435, 1002, 1094 | |
| Daily Pantograph, Inc., v. United States..... | 175 | |
| Daily statement of Treasury, <i>see</i> Treasury. | | |
| Daily weather map, <i>see</i> Weather. | | |
| Daimonella, peculiar fossil forns from Md..... | 60 | |
| Daiquiri Bay, chart..... | 182 | |
| Dairen Naiko, chart..... | 122 | |
| Dairen Wan, chart..... | 249 | |
| Dairy by-products, methods of utilizing..... | 74 | |
| Dairy calves, <i>see</i> Calves. | | |
| Dairy cattle, <i>see</i> Cattle—Cows. | | |
| Dairy Congress, <i>see</i> International Dairy Con- gress. | | |
| Dairy Industry Bureau..... | 6, 74, | |
| 143, 206, 272, 331, 401, 529, 651, 785, 917 | | |
| report, 1927..... | 331 | |
| Dairy sires, <i>see</i> Bulls. | | |
| Dairying: | | |
| appropriation for S. C. Experiment Sta- tion— | | |
| hearings..... | 346 | |
| law..... | 544 | |
| report..... | 346 | |
| experiment station near Lewisburg, Tenn.— | | |
| hearings..... | 1105 | |
| law..... | 1099 | |
| reports..... | 943, 983 | |
| handbook of dairy statistics..... | 784 | |
| publications for sale by supt. of docs..... | 93, 726 | |
| work at Woodward Field Station, 1921-26..... | 529 | |
| <i>see also</i> Calves—Cows—Dairy by-products. | | |
| Dakota Indians: | | |
| allowance of Sioux benefits..... | 814, 932, 998 | |
| claims of individuals of Sioux tribe..... | 681, 848, 932 | |
| monument on site of battle with Pawnees..... | 821, | |
| 1001, 1099 | | |
| Dale, Porter H. (Senator from Vt.): reports made by— | | |
| Civil Service Com..... | 837, 985 | |
| Commerce Com..... | 453, | |
| 454, 455, 576, 577, 578, 579, 580, 581, 582, | | |
| 583, 584, 585, 586, 707, 708, 709, 710, 711, | | |
| 841, 842, 843, 844, 845, 990, 991, 992, 993, | | |
| 994, 995. | | |
| Dale County, Ala., bridge..... | 955, 1098 | |
| Dallas, Tex.: | | |
| air navigation map..... | 777 | |
| airway map..... | 407 | |
| loan field guns..... | 591, 690, 799 | |
| <i>see also</i> Federal Reserve Bank of Dallas. | | |
| Dallas Paper Co., paper..... | 36, 478 | |
| Dallas Terminal Ry. & Union Depot Co., val- uation..... | 38 | |

| | Page |
|---|-----------------|
| Dallinger, Frederick W. (Representative from Mass.): report made by— Civil Service Com..... | 944 |
| statement before Mil. Aff. Com., II..... | 973 |
| Dalrymple Harbor, P. I., chart..... | 82 |
| Dalton, W. P., relief..... | 450 |
| Daly, John F., census of manufactures, 1925..... | 1087 |
| Dam, <i>see</i> name of dam, and name of river, or place where located. | |
| Damages, for injury in place under U. S. jurisdiction..... | 430, 543 |
| <i>see also</i> Claims. | |
| Damon estate, acquisition..... | 823 |
| Dampskibsselskabet Norden <i>r.</i> U. S..... | 290 |
| Damron, Isabelle R., relief..... | 450 |
| Dams, <i>see</i> names of dams, and names of rivers, or places where located. | |
| Dane, C. H., Bell Springs dist., Wyo..... | 464, 863 |
| Dane, Frank, <i>r.</i> United States..... | 42 |
| Danelon, Antonio, cases..... | 1126 |
| Danenhower, William W., claim..... | 450 |
| Danenhower, Sloan, & Co., Inc., <i>r.</i> U. S..... | 723 |
| Dangers of Pacific Ocean..... | 52, 53 |
| Daniels, A. M., lime-sulphur concentrate..... | 651 |
| Danly, E. E., Northern Pacific land grants..... | 571 |
| Dann-Gerow Co., Inc., bricks..... | 1116 |
| Danville, Ky., <i>see</i> Farmers National Bank. | |
| Danzer, William, & Co., reconignment..... | 1035 |
| D'Anzio, Porto, chart..... | 52 |
| Dardanelle & Russellville R. R., valuation..... | 470 |
| Darien, Manchuria, Schick test and diphtheria carriers..... | 63 |
| Darling & Co., tallow..... | 482 |
| Darnell, R. J., lessee of Batesville Southwestern R. R..... | 364 |
| Darrow, George M.: blackberry growing..... | 333 |
| fruit growing for home use..... | 1084 |
| raspberry culture..... | 210 |
| strawberries— culture..... | 919, 920 |
| everbearing..... | 9 |
| sterility and fertility..... | 9 |
| varieties in United States..... | 210, 1084 |
| Darrow, George P. (Representative from Pa.): reports made by— Naval Affairs Com..... | 442, 694 |
| Darter, new genus from North Carolina..... | 16 |
| Date palm: flowers, fertilization..... | 648, 788 |
| in Egypt and Sudan, culture..... | 9 |
| new industry for Southwest..... | 145 |
| pollen, effect on fruit..... | 648, 788 |
| Date palm scale, emergency, estimate to meet..... | 389 |
| Datum planes, tidal..... | 214 |
| Daugherty, Carroll R., horsepower equipment..... | 728 |
| Daugherty, William T., German chemical developments in 1927..... | 537 |
| Daughters of America, exempt from certain provisions of D. C. law..... | 551, 995 |
| Daughters of America at work, poster..... | 884 |
| Daughters of American Revolution, National Society of, <i>see</i> National Society of Daughters of American Revolution. | |
| Davenport, Charles B., memoir of A. G. Mayor..... | 494 |
| Davenport, Frederick M. (Representative from N. Y.): views— Irrigation and Reclamation Com..... | 686 |
| Davenport, R. W., water-power development..... | 728 |
| Davenport, Rock Island & North Western Ry., valuation..... | 1027 |
| David, Estle, relief..... | 435 |
| Davidson, Donald M., relief..... | 967, 1002, 1094 |
| Davidson, Jehiel, hydrogen-ion concentration and absorption by wheat..... | 204, 206 |
| Davidson, S., & Sons, relief..... | 450, 945, 1095 |
| Davidson, S. F., soil of Yadkin County, N. C..... | 1081 |
| Davidson, W. M., external parasites of poultry..... | 786 |
| Davies, T. L. (Davies, p. 558, incorrect): bridge across Missouri River..... | 558, 709, 802 |
| Davies & Thomas, iron..... | 104 |

| | Page |
|--|-----------------|
| Davies, Turner & Co., U. S. <i>r.</i> | 224, 860 |
| Davis, Dwight F., <i>see</i> War Department. | |
| Davis, H. P., feeding of dairy cows..... | 74, 786 |
| Davis, H. S.: Ootomitus salmonis..... | 16 |
| Schizomaba salmonis..... | 16 |
| Davis, Herman C., relief..... | 945 |
| Davis, Hubert W.: fluorspar and cryolite in 1926..... | 85 |
| iron ore, pig iron, and steel in 1926..... | 217 |
| Davis, James C., <i>see</i> Railroad Administration. | |
| Davis, James J.: old age at 50..... | 1129 |
| problem of worker displaced by machinery..... | 178 |
| science and the worker (2 entries)..... | 623 |
| same (in Spanish)..... | 1136 |
| <i>see also</i> Labor Department. | |
| Davis, John A., potash mining, Germany, etc..... | 412 |
| Davis, John E., athletics for mental cases..... | 640 |
| Davis, John J., corn root-aphis..... | 786 |
| Davis, Joseph D., coal, spontaneous heating..... | 925 |
| Davis, L. M., farm animals and animal products..... | 142 |
| Davis, Lee C., relief..... | 833, 981 |
| Davis, Mary A., children's rompers..... | 208 |
| Davis, Mary D.: kindergarten-primary education, pubs..... | 226 |
| nursery-kindergarten-primary education..... | 293 |
| Davis, O., tartar emetic in chancreoid..... | 887 |
| Davis, R. G., aviation hygiene..... | 246, 247 |
| Davis, R. O. E.: grouping of soils..... | 10 |
| use of electrolytic bridge..... | 211 |
| Davis, W. C.: commercial cuts of meat..... | 329 |
| market classes and grades of beef..... | 5 |
| Davis, W. J., winter field peas..... | 334 |
| Davis, W. J. N., jr., nephritic diazo reaction..... | 497 |
| Davis, William H.: birth, stillbirth, etc., statistics, 1925..... | 337 |
| mortality statistics, 1925..... | 658 |
| Davis, William M., memoir of G. K. Gilbert..... | 494 |
| Davis, Calif., wheat, inheritance in crosses..... | 533 |
| Dawkins Lumber Co., lumber..... | 168 |
| Dawson, Cecil F., patent appeal..... | 796 |
| Dawson, J. R., feeding dairy cows in summer..... | 206 |
| Day, Edgar, <i>r.</i> United States..... | 114 |
| Day, George A., relief..... | 967 |
| Day, Preston C., agricultural statistics, 1926..... | 142 |
| Day, W. D. C., abdominal Hodgkin's disease..... | 247 |
| Day marks, <i>see</i> names of places where located. | |
| Dayman Channel, chart..... | 53 |
| Dayton, Ohio: air navigation map..... | 776 |
| hospital at Soldiers' Home..... | 351, 1005 |
| <i>see also</i> Wright Field. | |
| Dayton Engineering Laboratories Co..... | 222, |
| | 304, 486, 723 |
| Dayton Steel Foundry Co..... | 486 |
| Deafness: deaf-mute population of U. S., 1920..... | 792 |
| hard-of-hearing child..... | 94 |
| tympenic membrane and impaired hearing..... | 198 |
| <i>see also</i> American Federation of Organizations for the Hard of Hearing—Columbia Institution for the Deaf—Convention of American Instructors of the Deaf. | |
| Dean, Arthur L., iododihydrochaulmoogric acid..... | 63 |
| Dean, C. P., editor, naval medical bulletin, supplement..... | 120, 496, 887 |
| Dean, H. K., work of Unatilla Field Station..... | 10 |
| Dean, Seth, title to land..... | 978, 1013, 1099 |
| Dearborn, G. V. N., psychometric methods (3 entries in all)..... | 1070, 1149 |
| Dearborn, Ned, English sparrow as pest..... | 916 |
| Deardorff, Neva R., child dependency, etc..... | 45 |
| Death: accuracy of mortality records..... | 63 |
| by lightning, report of case..... | 49 |
| coal-mine fatalities in U. S., 1926..... | 282 |
| control in surgery of biliary tract..... | 64 |
| incidence of illness and death..... | 196 |
| infant mortality— in Buffalo, N. Y., five-year study..... | 323 |
| in nine cities of U. S..... | 639, 905 |

| | Page | | Page |
|--|---|---|--------------------|
| Death—Continued. | | Decisions—Continued. | |
| infant mortality—continued. | | I. C. C. reports— | |
| métodos para establecer las estadísticas de mortalidad infantil..... | 501 | Oct.-Dec. 1926..... | 165 |
| provisional figures, 1926..... | 63 | Dec. 1926-Jan. 1927..... | 165 |
| statistics for registration area, 1925..... | 337 | Jan.-Mar. 1927..... | 297 |
| International Typographical Union..... | 884 | Feb.-Mar. 1927..... | 297 |
| intestinal obstruction..... | 502 | Apr.-May, 1927..... | 470 |
| negroes in U. S., mortality among..... | 513 | May-June, 1927..... | 734 |
| same, summary in public health reports..... | 513 | June-Sept. 1927..... | 869 |
| occupational mortality in England, etc..... | 1148 | I. C. C. valuation reports— | |
| payment of death benefits in D. C..... | 949, 995 | Oct.-Dec. 1926..... | 231 |
| State mortality statistics..... | 773, 905 | Dec. 1926-Mar. 1927..... | 297 |
| statistics, 1925..... | 658 | Mar.-July, 1927..... | 734 |
| summary of provisional figures, 1926..... | 63 | May, 1927..... | 609 |
| Death camas, <i>see</i> <i>Zygadenus</i> . | | Oct. 1927..... | 1117 |
| Debates, <i>see</i> special subjects. | | labor, decisions of courts affecting..... | 244 |
| DeBatz, Alexander, drawings in La., 1732-35..... | 384 | limits of time for rendering..... | 717 |
| De Bellis, Rocco, <i>v.</i> United States..... | 619 | national banks, digest of decisions..... | 61, 637 |
| Debts, <i>see</i> Certificates of indebtedness—Public debts. | | pasteurization, court decisions..... | 63, 196 |
| DeCamp, John G., relief..... | 563 | pensions..... | 159, 358, 1021 |
| Decatur, Neb., bridge..... | 558, 709, 802 | prohibition— | |
| Decatur County, Tenn., bridge..... | 348, 354, 455, 544 | index, 1927..... | 636 |
| Dechantsreiter, Hans, claim..... | 385, 587, 800, 811 | weekly..... | 61, 132, 194, 261, |
| Deciduous fruit <i>Paratetranychus</i> , <i>see</i> European red mite. | | 321, 388, 509, 636, 770, 902, 1063, 1145 | |
| Decisions: | | public health, court decisions..... | 63, 134, 196, 263, |
| civil service..... | 89, 921 | 323, 391, 513, 639, 773, 905, 1070, 1148 | |
| commissioner of patents— | | public lands— | |
| 1927..... | 796 | v. 51..... | 160 |
| weekly (in Official gazette)..... | 20, 86, 153, 219, 283, 342, 413, 540, 603, 797, 926, 1092 | v. 51, index..... | 93 |
| weekly (separates from Official gazette)..... | 20, 85, 86, 153, 218, 282, 283, 342, 412, 413, 540, 663, 796, 797, 926, 1091. | v. 51, signatures i-iii..... | 93 |
| comptroller general— | | v. 52, signatures 1-12..... | 359 |
| July, 1926-June, 1927..... | 462 | retirement..... | 78, 159, 358, 1021 |
| July, 1926-June, 1927, index-digest..... | 726 | Supreme Court— | |
| July-Sept. 1927, index-digest..... | 292 | cases appealed from Ct. of Cls..... | 722 |
| Oct.-Dec. 1927, index-digest..... | 603 | national prohibition act, etc..... | 262 |
| Jan.-Mar. 1928, index-digest..... | 1020 | Tax Appeals Board reports— | |
| concerning contracts and purchases..... | 1068 | v. 3, index..... | 260 |
| monthly..... | 27, | v. 4..... | 321 |
| 92, 159, 292, 358, 603, 726, 1020, 1112 | | v. 4, index..... | 260 |
| Court of Claims— | | v. 5..... | 636 |
| cases decided, Feb.-June, 1927..... | 722 | v. 5, index..... | 387 |
| Court of Customs Appeals..... | 61, 132, 194, 261, | v. 6, index..... | 769 |
| 321, 388, 509, 636, 770, 902, 1063, 1145 | | in pamphlet form..... | 60, 132, 194, 260, |
| courts of United States— | | 321, 387, 509, 635, 769, 901, 1062, 1144 | |
| for sale by supt. of documents..... | 727 | Treasury— | |
| patent, trade-mark, etc., cases, 1927..... | 796 | Jan.-June, 1927..... | 194 |
| patents (in Official gazette)..... | 20, 86, 153, 219, 283, 342, 413, 540, 603, 797, 926, 1092 | Jan.-June, 1927, index..... | 132 |
| patents (separates from Official gazette)..... | 20, 85, 86, 153, 218, 282, 283, 342, 412, 413, 540, 663, 796, 797, 926, 1091 | July-Dec. 1927..... | 770 |
| customs— | | July-Dec. 1927, index..... | 636 |
| Jan.-June, 1927..... | 194 | Jan.-Dec. 1927..... | 772 |
| Jan.-June, 1927, index..... | 132 | Jan.-Dec. 1927, index..... | 636 |
| July-Dec. 1927..... | 770 | weekly..... | 61, 132, 194, 261, |
| July-Dec. 1927, index..... | 636 | 321, 388, 509, 636, 770, 902, 1063, 1145 | |
| weekly..... | 61, 132, 194, 261, | Veterans' Bur., court decisions, 1925-26..... | 198 |
| 321, 388, 509, 636, 770, 902, 1063, 1145 | | Decker, Jacob E., & Sons, swine..... | 39 |
| Customs Court..... | 61, 132, 194, 261, | Decking (freight): | |
| 321, 388, 509, 636, 770, 902, 1063, 1145 | | rates on..... | 869 |
| disabilities, whether in line of duty..... | 79 | Declaration of Independence, Senate manual..... | 222 |
| Federal Trade Commission— | | Declaratory decrees, new section to be added to judicial code..... | 431 |
| v. 8..... | 159 | Decorations of honor: | |
| v. 9..... | 602 | list of awards, 1862-1926..... | 265 |
| v. 9, index..... | 92 | officers of Navy, etc., to accept..... | 441, |
| Geographic Board, 1923-27..... | 92 | 595, 939, 1099 | |
| Geographic Board, 1927-28..... | 292, 462, 603, 862, 1112 | <i>see also</i> Medals—also names of decorations, e. g. Distinguished Flying Cross. | |
| Interior Department— | | De Court, Julian, <i>v.</i> United States..... | 222, 879 |
| pension and retirement claims..... | 159, 358, 1021 | Decrees, registration in other courts..... | 561 |
| public lands, v. 51..... | 160 | <i>see also</i> Declaratory decrees. | |
| public lands, v. 51, index..... | 93 | De Eds, Floyd, electrical potential in living cells..... | 639, 905 |
| public lands, v. 51, signatures i-iii..... | 93 | Deer Flat Reservation, Exec. order revoked..... | 1140 |
| public lands, v. 52, signatures 1-12..... | 359 | Deer Island, pier and wharf..... | 818, 1103 |
| internal revenue— | | Deer Island Thorofare, chart..... | 279 |
| Jan.-Dec. 1927..... | 772 | Deer Point, bridge..... | 959, 994, 1103 |
| Jan.-Dec. 1927, index..... | 636 | Deer River, Minn., bridge (in sec. 35, t. 144 n., r. 25 w.)..... | 683, 709, 842, 934 |
| weekly..... | 61, 132, 194, 261, | Deering, James R., <i>exr.</i> , <i>v.</i> David H. Blair..... | 224 |
| 321, 388, 509, 636, 770, 902, 1063, 1145 | | Defender Manufacturing Co., patent appeal..... | 218 |
| I. C. C. finance reports— | | Defenses, <i>see</i> Coast defense. | |
| Sept. 1926-Mar. 1927..... | 297 | Deferred-payment sales, Indian lands..... | 422, 588, 668 |
| Mar.-July, 1927..... | 73 | Deffenbaugh, Walter S., city schools..... | 359 |
| | | Defiance, Ohio, Wayne museum..... | 562, |
| | | 689, 851, 942, 1105 | |
| | | Deficiency appropriations and estimates, <i>see</i> Appropriations. | |
| | | DeFoe, George L., British airplanes..... | 624 |
| | | De Forest, Sylvester, military record..... | 435 |

| | Page |
|---|-------------------------|
| Deforest, T. S., Co., linseed-oil..... | 872 |
| DeGarmo, Jacob E., relief..... | 694, 929, 1008 |
| Degrees (colleges, universities, etc.): to regulate institutions in D. C.— hearings..... | 810 |
| reports..... | 712, 949 |
| DeGroot, John, r. United States..... | 304 |
| Dehulling barley seed to induce smut..... | 399, 531 |
| Dehydration of fruits and vegetables..... | 6 |
| DeKalb & Western R. R., deficit status..... | 101 |
| De Kalb County, Tenn., bridge..... | 423, 577, 667 |
| Dekelbaum, Sylvia, compensation..... | 416 |
| Delaney, Edward, military record..... | 690 |
| Delano, W. J., mine timbers..... | 476 |
| De Laval Steam Turbine Co. r. U. S..... | 859 |
| Delaware: codling moth, life history..... | 529 |
| post route map..... | 630 |
| vegetable canneries, women's employment..... | 117 |
| Delaware Agricultural Experiment Station..... | 529 |
| Delaware & Hudson Co: acquisition of control..... | 1118 |
| control of B., R. & P. Ry..... | 607 |
| rates on— cast-iron..... | 733 |
| coal..... | 1027 |
| slate..... | 743 |
| wire..... | 744 |
| Delaware & New Jersey Bridge Corp..... | 991 |
| Delaware Bay, light list..... | 795 |
| Delaware County, Pa., cases..... | 189, 766 |
| Delaware, Lackawanna & Western R. R.: acquisition and stock issue..... | 869 |
| assumption of obligation and liability..... | 470 |
| rates on— blackboards..... | 1025 |
| cotton goods..... | 469 |
| food..... | 165 |
| reconsignment..... | 109 |
| r. United States..... | 304, 368 |
| Delaware River: bridges— Burlington, N. J..... | 424, 578, 668, 683, 708 |
| Trenton, N. J..... | 683, 841, 932 |
| Wilmington, Del..... | 991 |
| improvement at Camden, N. J..... | 831 |
| preliminary examination report..... | 517 |
| Delaware Valley Ry., bonds..... | 609 |
| Delegates, see House of Representatives—also names of Delegates. | |
| Delgado, F. A., crude drug industry of U. S..... | 661 |
| Deli, Frank C., patent appeal..... | 540 |
| Delinquents, see Juvenile delinquency. | |
| Delivery charges, Carnegie Steel Co..... | 470 |
| Dellinger, J. H., radio fading measurements..... | 155 |
| De Loach, James A., relief..... | 548, 883, 929 |
| Del Rio, Tenn., bridge..... | 816, 842, 933 |
| Del Valle, J. A. López, see López del Valle, J. A. | |
| Dementia præcox: bladder case in patient..... | 392 |
| focal infection of dental origin..... | 264 |
| Deming, William C., merit system..... | 791 |
| see also Civil Service Commission. | |
| Democrat Printing Co., paper..... | 188 |
| Dempolis Telephone Co., sale of properties..... | 231 |
| Dempsey, S. Wallace (Representative from N. Y.): report made by— Rivers and Harbors Com..... | 979 |
| Demurrage: Ash, Charles S..... | 101 |
| Bartlesville Zinc Co..... | 470 |
| Consolidated Lumber Co..... | 734 |
| Cynthiana Construction Co..... | 102 |
| Krauss Brothers Lumber Co..... | 59, 765, 1058 |
| Lea, Albert, Packing Co..... | 869 |
| Louisell Pine & Hardwood Co., Inc..... | 470 |
| Merchants & Planters Compress & Ware- house Co..... | 165 |
| Milne Lumber Co..... | 165, 1118 |
| Pine & Cypress Manufacturing Co..... | 1118 |
| Pine Plume Lumber Co..... | 734 |
| Pleasant Coal Co..... | 734 |
| Southern Roads Co..... | 1027 |
| Turner Lumber & Investment Co..... | 101 |
| Union Gas & Electric Co..... | 32, 609 |
| Western Asphalt Paving Corporation..... | 1118 |
| Williams, Fred M..... | 470 |
| Woodcock, O. P., Co..... | 609 |

| | Page |
|--|---|
| Demuth, George S.: beekeeping in buckwheat region..... | 206 |
| beekeeping in tulip-tree region..... | 651 |
| swarm control..... | 206, 917 |
| wintering bees in cellars..... | 529 |
| Denatured alcohol, see Alcohol (denatured). | |
| Deneen, Charles S. (Senator from Ill.): minority views— Judiciary Com..... | 850 |
| reports made by— Claims Com..... | 450, 575, 705, 985, 987, 988 |
| Judiciary Com..... | 717 |
| Denison, Edward E. (Representative from Ill.): reports made by— Interstate and Foreign Commerce Com..... | 424, 425, 426, 427, 428, 429, 555, 556, 557, 559, 684, 685, 816, 817, 819, 957. |
| Denison, Bonham & New Orleans R. R.: valuation (name of railroad on p. 613 incor- rect)..... | 613 |
| correction of entry on p. 613..... | 646 |
| Denmark, public health organization..... | 196 |
| Denmead, Talbot, bird protection officials..... | 143 |
| Denney, O. E., Nat. Leper Home, Carville 905..... | 1148 |
| Denny, F. E., hastening coloration of lemons..... | 74 |
| Denser, Clarence H., epidemic encephalitis..... | 514 |
| Density: fuel and cylinder gas densities..... | 495 |
| liquids and ore pulps, determining..... | 411 |
| rubber-sulphur compounds..... | 155 |
| steels, hot-rolled and heat-treated..... | 286 |
| Densmore, Frances, Winnebago Indian music..... | 898 |
| Denson, Roy L., Grecian, etc., dentistry..... | 640 |
| Dent, E. J., Detroit, Mich., district..... | 517 |
| Dent, Allcroft & Co., Inc., U. S. r..... | 158 |
| Dent corn, see Corn. | |
| Dental Corps, Navy, information circular..... | 625 |
| Dental instruments, trade, Australia, etc..... | 1090 |
| Dentistry: adjunct dental treatment, importance..... | 514 |
| ancient Grecian, Etruscan, and Roman..... | 640 |
| dental engineering..... | 65 |
| diagnosis, dental..... | 887, 1047 |
| gold inlays by indirect method..... | 135 |
| in Veterans' Bureau general hospital..... | 198 |
| physical exam., dental observations..... | 887, 1047 |
| see also Teeth. | |
| Denton, Minna C., homemade pectin extracts..... | 208 |
| Denver & Rio Grande Western R. R.: bonds..... | 1118 |
| rates on— bricks..... | 1116 |
| cement..... | 99 |
| gasoline..... | 736 |
| oil-well supplies..... | 739 |
| peaches..... | 107 |
| Denver Union Terminal Ry., valuation..... | 102 |
| Department bulletins, see Agriculture Depart- ment—also subjects of bulletins. | |
| Departments of Government of United States, see Executive Departments. | |
| Dependent children, see Children. | |
| De Port, Theo.: aerodynamical balance for airplanes..... | 642 |
| determination of center of gravity, etc..... | 777 |
| stresses in landing gears, etc..... | 777 |
| Deportation: alien seamen..... | 998 |
| eugenical aspects..... | 680 |
| lack of funds..... | 422 |
| to deport certain aliens..... | 554, 680 |
| Depositions, Court of Claims, instructions..... | 157 |
| Depressions, see Barometric depressions. | |
| Depute, R., relief..... | 705 |
| Deputy Public Printer, see Government Print- ing Office. | |
| De Queen & Eastern R. R., cotton-seed..... | 734 |
| Derailments, see Railroad accidents. | |
| Derby Oil Co., lubricating-oils..... | 1031 |
| Dering, J. K., Coal Co..... | 303 |
| Dermaceptor andersoni, see Wood tick. | |
| Dermatology, see Skin. | |
| De Ronde, P., & Co., Inc., r. U. S..... | 486 |
| DeRouen, Rene L. (Representative from La.): minority views— Education Com..... | 552 |
| Derricks, rates on..... | 470 |
| see also Oil derricks. | |

| | Page | | Page |
|--|-------------------|--|---------------|
| Desch, John M., household goods..... | 871 | Diarrheal diseases, U. S. Army in World War..... | 779 |
| Deschutes irrigation project: | | Diary on board U. S. Philadelphia, etc., 1800..... | 497 |
| construction— | | Diatraea and allies, American moths..... | 129 |
| hearings..... | 430, 456 | Diaz reaction, nephritic..... | 497 |
| reports..... | 589, 686 | Dice, Marion E., protecting oil reservoirs..... | 1085 |
| Desgado, Rio, <i>see</i> Rio Desgado. | | Dichromate, <i>see</i> Sodium dichromate. | |
| Desert lands, <i>see</i> Reclamation of land. | | Dickbrader, J. H., bridge across Missouri R..... | 453 |
| Designs: | | Dickens, P. F.: | |
| official gazette..... | 20, 86, 153, 219, | case of hemorrhagic encephalitis..... | 497 |
| 283, 342, 413, 540, 663, 797, 926, 1092 | | endarteritis, acute, from electric shock..... | 247 |
| registration of designs..... | 695 | sarcoma of femur (2 entries)..... | 497 |
| Desks, rates on..... | 470 | Dickenson, W. O., receiver, <i>v.</i> Missouri-Kansas-Texas R. R..... | 1029 |
| Des Moines Board of Trade, grain..... | 104 | Dickinson, E. G., Hospital Corps material..... | 120 |
| Des Moines River, bridge..... | 956, 991, 1099 | Dickinson, Frances L., relief..... | 419, 705, 799 |
| Destroyers, <i>see</i> War-ships. | | Dickinson, L. J. (Representative from Iowa): | |
| Detmer, Bruner & Mason, Inc., dry-goods..... | 297 | reports made by— | |
| Detour, Mich., port of entry, abolishing..... | 255 | Appropriations Com..... | 675 |
| Detroit, Mich.: | | Conference Com..... | 938 |
| balloon race, Sept. 10, 1927..... | 534 | Dickson, H. W., relief..... | 981 |
| enrapment of Spanish War Veterans..... | 674 | Dickson, James G., corn resistant to rot..... | 275 |
| Health Board— | | Dickson, John D., receiver of Pittsburgh, Shawmut & Northern R. R..... | 170 |
| venereal disease prevalence..... | 197 | Dickson, Mary L., relief..... | 951 |
| same, abstract, in pub. health rps..... | 63 | Dickstein, Samuel (Representative from N. Y.): | |
| rivers, etc., in district..... | 517 | report made by— | |
| venereal disease prevalence..... | 197 | Immigration and Naturalization Com..... | 680 |
| same, abstract, in public health reports..... | 63 | Dictating machines, Government supplies..... | 511 |
| Detroit & Ironton R. R., construction, etc..... | 470 | Diederich, Henry W., relief of widow..... | 713 |
| Detroit & Mackinac Ry., branch lines..... | 165, 1118 | Diederich, Margaret, relief..... | 713 |
| Detroit & Western Ry., valuation..... | 877 | Diehl, H. C., freezing injury to potatoes..... | 210 |
| Detroit, Grand Haven & Milwaukee Ry.: | | Diehl, Walter S.: | |
| demurrage..... | 1118 | flight path inclination and velocity..... | 119 |
| rates on— | | range and endurance of airplanes..... | 118, 119 |
| beans..... | 97 | standard atmosphere, tables and data..... | 495 |
| roofing..... | 1035 | tests on airplane fuselages, etc..... | 118, 119 |
| relocation of line..... | 870 | tests on models of British airplanes..... | 624 |
| Detroit Manufacturers R. R., control..... | 609 | Diesel engines, operation, care, and repair..... | 754, 755 |
| Detroit Reduction Co., David H. Blair <i>rs</i> | 1018 | Diet: | |
| Detroit River: | | and nurse..... | 49 |
| bridge..... | 932, 956, 991 | dietary scales and standards..... | 332 |
| commerce, 1927..... | 910 | dietetics— | |
| Detroit River Canadian Bridge Co. 932, 956, 991 | | article by M. J. Miney..... | 247 |
| Detroit Steel Products Co..... | 42 | article by A. P. Smith..... | 247 |
| Detroit, Toledo & Ironton R. R.: | | at naval hospitals..... | 49 |
| demurrage..... | 165 | in hospitals..... | 49 |
| rates on— | | in institutions and in field..... | 134, 262 |
| road-rollers..... | 38 | same (in Spanish)..... | 54 |
| zinc..... | 303 | good proportions..... | 1083 |
| valuation..... | 1028 | lamb and mutton, their use..... | 332 |
| <i>versus</i> United States..... | 239 | Dietrich, Morris, relief..... | 833 |
| Detwiler, Samuel B., black currant is nurse of blister rust..... | 145 | Digestive tract of hen, passage of food..... | 4 |
| Deutsche Bank, First Nat. Bank of Chicago <i>v.</i> | 508 | Digests: | |
| De Valls Bluff, Ark., water from White R..... | 573 | decisions concerning contracts, etc..... | 1068 |
| De Vaney, F. D., magnetic concentration of iron ores..... | 281 | decisions relating to national banks..... | 61, 637 |
| Devils Basin oil field, geology..... | 94 | geodetic pubs., triangulation, etc..... | 793 |
| Devils Lake Reservation, trust period..... | 381 | opinions relating to Veterans' Bureau..... | 198 |
| Devon, W. Va.: | | views regarding venereal disease problems..... | 49 |
| bridges, construction by— | | <i>see also</i> Index-digests. | |
| Big Sandy & Cumberland R. R..... | 429 | Di Giorgio Fruit Co., refrigeration..... | 109 |
| Knox Creek Ry..... | 586, 672 | Dikmans, G., paradichlorobenzene..... | 270, 402 |
| Norfolk & Western Ry..... | 586, 672 | Dilatation of stenosis of esophagus..... | 887, 1047 |
| Dewar, Margaret M.: | | Dill, C. C. (Senator from Wash.): | |
| chaulinogryl alcohol preparation..... | 63 | paper presented by— | |
| 4-chaulinogrylaminothiophenylarsonic acid..... | 63 | six-year term for President..... | 353 |
| lipase in blood serum of lepers..... | 63 | reports made by— | |
| plasma proteins in leprosy..... | 63 | Indian Affairs Com..... | 848 |
| Dewberry root rot caused by Collybia..... | 269, 270 | Interstate Commerce Com..... | 999 |
| Dewey, Charles L., relief..... | 690 | Irrigation and Reclamation Com..... | 589, 1000 |
| Dewey, G. W., source, etc., of potato sets..... | 532 | Dille, Alvin, forestry on home woodlands..... | 652 |
| De Witt quadrangle, Mich..... | 162 | Dillie, John L., granite..... | 104 |
| Dexter & Northern R. R., deficit status..... | 609 | Dillman Egg Case Co., egg cases..... | 1028 |
| DI-1B airplane, <i>see</i> Airplanes. | | Dimensions for articles mailed abroad..... | 1138 |
| Diabetes and general practitioner..... | 392 | Dines, Alta E., la lucha familiar contra la tuberculosis..... | 125 |
| Diagnosis: | | Dines, W. H., theorems of, note on..... | 405 |
| Boltz test, diagnostic value..... | 514 | Dinitrochlorobenzol, rates on..... | 609 |
| carbon monoxide poisoning..... | 19 | Dioxide, <i>see</i> Sulphur dioxide. | |
| cardiac arrhythmias, electrocardiogram..... | 246, 247 | Diphtheria: | |
| dental..... | 887, 1047 | in— | |
| dermatological and syphilitical..... | 197, 264 | Asbury Park (N. J.), immunization..... | 134 |
| physical continuity of various depts..... | 1148 | Berlin, increase..... | 263 |
| pinea shadow, diagnostic landmark..... | 887, 1048 | Chicago..... | 263 |
| pulmonary infections, nontuberculous..... | 135 | New York City..... | 263 |
| surgical, debt to X ray (2 entries)..... | 49 | United States..... | 263, 639 |
| value of blood pressure in diagnosis..... | 392 | United States Army in World War..... | 779 |
| what should the diagnosis be?..... | 247 | prevention and control..... | 772 |
| <i>see also</i> names of diseases. | | Schick test and diphtheria carriers..... | 63 |
| Diamond smuggling, hearings..... | 446 | | |

| | Page |
|---|---|
| Diplomas, <i>see</i> Degrees (colleges, universities, etc.). | |
| Diplomatic service, <i>see</i> Diplomats—Foreign service. | |
| Diplomats: | |
| diplomatic list..... | 60, 129, 192, 258, 320, 385, 507, 634, 768, 900, 1061, 1143 |
| instructions to diplomatic officers..... | 192 |
| <i>see also</i> Ambassadors—Ministers (foreign service). | 1056, 1140 |
| Dipping, sheep tick eradication..... | 650 |
| Director general of railroads, <i>see</i> Railroad Administration. | |
| Directorates, <i>see</i> Banks and banking. | |
| Directories: | |
| aeronautics trade directory..... | 1087 |
| Animal Industry Bureau..... | 73 |
| Army..... | 66, 199, 325, 516, 775, 1072 |
| bird and game protection officials, etc..... | 143 |
| Congressional, 70th Cong. 1st sess..... | 345, 416 |
| educational directory, 1928..... | 727 |
| exporters of boots and shoes, etc..... | 924 |
| Forest Service..... | 208, 918 |
| health officers, etc.— | |
| city officers, 1927..... | 196, 262 |
| county officers, 1927..... | 133 |
| county officers, 1928..... | 1070, 1147 |
| State, etc., health authorities..... | 323, 513 |
| laboratories, commercial testing, etc..... | 415 |
| Naval Academy, 1927..... | 377 |
| same, changes..... | 377 |
| Navy..... | 120, 247, 497, 888 |
| public employment offices..... | 308, 1129 |
| Public Health Service officers, etc..... | 263 |
| telephone— | |
| Navy Department..... | 180 |
| Panama Canal..... | 628 |
| State Department..... | 321 |
| Treasury Department..... | 1145 |
| <i>see also</i> Registers—Rosters. | |
| Dirigible balloons, <i>see</i> Airships. | |
| Disabled: | |
| decisions as to disabilities..... | 779 |
| foreign service disability system..... | 127 |
| funds for disabled workers..... | 45, 46 |
| origin of disability, comments..... | 49 |
| respiratory diseases and disability..... | 773, 1070 |
| trade-union provision (2 entries)..... | 492 |
| <i>see also</i> Rehabilitation of the disabled. | |
| Disarmament Conference, <i>see</i> Conference for Limitation of Naval Armament. | |
| Disbursements, <i>see</i> Finance. | |
| Disbursing officers: | |
| credit in accounts..... | 570, 571 |
| National Guard regulations..... | 644 |
| persons to act for disbursing officers..... | 962 |
| Discharge of seamen, consular regulations..... | 320, 900 |
| Discipline, <i>see</i> Military discipline. | |
| Discoloration of canned cranberries (2)..... | 3 |
| Diseases: | |
| donations for ascertaining cause, etc..... | 993 |
| epidemiological reports, review..... | 134, |
| 196, 263, 323, 513, 639 | |
| incidence, according to age..... | 1070 |
| incidence, sex differences..... | 1070 |
| prostate and seminal vesicles, disease..... | 1070 |
| publications for sale by supt. of docs..... | 27, 727 |
| rare skin disease, case report..... | 264 |
| skin diseases in U. S. Army in World War..... | 779 |
| <i>see also</i> Medicine—Sickness—also names and classes of diseases. | |
| Diseases of animals: | |
| control..... | 273 |
| convention between U. S. and Mexico..... | 1060 |
| cows, udder diseases..... | 527 |
| poultry..... | 271 |
| poultry, research into causes..... | 573, 913 |
| sheep..... | 650 |
| swine..... | 73 |
| <i>see also</i> names of diseases. | |
| Diseases of plants: | |
| enfermedades de las legumbres en la América tropical..... | 1135 |
| garden vegetables..... | 76 |
| quarantine against plant diseases..... | 4 |
| solonaceous plants, virus disease study..... | 270, 400 |

| | Page |
|--|------------------------|
| Diseases of plants—Continued, | |
| special plants— | |
| ginseng..... | 323 |
| mushroom diseases and their carriers..... | 532 |
| onion diseases and their control..... | 788 |
| raspberries and blackberries..... | 655 |
| rose, causes and control..... | 655 |
| strawberries on market..... | 76 |
| sweet-corn, seed treatments..... | 783, 919 |
| <i>see also</i> names of diseases. | |
| Disert, Nell I., hospital housekeeping..... | 49 |
| Disinfectants, smut control..... | 210 |
| <i>see also</i> names of disinfectants. | |
| Dispatch, U. S. S., loan or gift to Fla..... | 457, |
| 566, 668 | |
| Dispensaries for venereal diseases..... | 64, 197 |
| Dissertations (academic): | |
| American doctoral dissertations, 1926, etc..... | 885 |
| Distillation, <i>see</i> Wood distillation. | |
| Distilled spirits, <i>see</i> Liquors. | |
| Distilling plants, operation, care, etc..... | 753, 755 |
| Distinguished Flying Cross: | |
| for foreign aviators (S. 4235)..... | 851, 966 |
| to present to Ehrenfried G. von Huenefeld, etc..... | 823, 935 |
| Distinguished-Service Cross, awards..... | 265 |
| Distinguished-Service Medal, awards..... | 265 |
| District attorneys, Canal Zone, leave..... | 188 |
| District Courts: | |
| appeals in Alaska, Hawaii, etc..... | 430, 800, 850 |
| common-law actions, rules..... | 560, 850 |
| decisions, limits of time..... | 717 |
| in Arkansas— | |
| court in El Dorado..... | 431, 543 |
| transfer Ashley County..... | 962 |
| in California— | |
| boundaries of divisions..... | 962 |
| in Colorado— | |
| rules in bankruptcy, etc..... | 114, 877 |
| in Indiana— | |
| new judicial district..... | 561, 590, 932 |
| in Iowa— | |
| notice to the bar..... | 304 |
| in Kentucky— | |
| rules..... | 879 |
| in Minnesota— | |
| rules..... | 619 |
| in North Carolina— | |
| court in eastern district..... | 932, 962 |
| term of court at Bryson City..... | 686, 932 |
| in Ohio— | |
| rules of practice..... | 114 |
| in Oklahoma— | |
| detach Okfuskee Co. from n. district..... | 431 |
| 590, 932 | |
| term of court at Durant..... | 962 |
| in Panama Canal Zone— | |
| rules relating to clerks of court..... | 505 |
| in Tennessee— | |
| rules..... | 114 |
| standing orders..... | 114 |
| in Texas— | |
| new division..... | 962, 1099 |
| rules..... | 746 |
| transfer Hardeman County..... | 962 |
| in Virginia— | |
| bankruptcy rules..... | 619 |
| rules..... | 619 |
| judgments rendered..... | 367, 1039, 1042 |
| jurisdiction, limiting..... | 717 |
| <i>see also</i> Judges—also names of parties to suits. | |
| District of Columbia..... | 26, 91, 158, 224, 290, |
| 356, 461, 600, 724, 860, 1018, 1111 | |
| acts of 69th Cong. 2d sess. affecting D. C..... | 26 |
| appropriations, 1927 and 1928— | |
| estimates..... | 1064 |
| appropriations, 1929— | |
| estimates..... | 771, 1064 |
| hearings..... | 547, 837 |
| law..... | 932 |
| reports..... | 547, 704, 939 |
| Aqueduct Bridge, repairs..... | 642 |
| architects, examination, etc..... | 586, 949, 1099 |
| Army officers stationed in or near..... | 66, 265, |
| 393, 908 | |
| bank deposits in names of 2 persons..... | 551, |
| 845, 932 | |

| | Page | | Page |
|---|----------------|--|--------------------------|
| District of Columbia—Continued. | | District of Columbia—Continued. | |
| bathing pools, construction | 809, 1064 | insurance code, to provide— | |
| black bass, further protection | 586, 809 | hearings | 995 |
| bonds in criminal cases, executing | 678 | report | 551 |
| buildings, height, etc., when near park | 567 | juries, separation in felony cases | 810 |
| chattel mortgages, releases | 712 | kidnapping, penalties for | 846 |
| civil air field, acquisition, etc. | 949 | land— | |
| claims to be settled by commissioners | 810, | acquisition for park purposes | 949, 996 |
| | 845, 949 | assessed for benefits, notice | 810, |
| code of laws and supplements to print | 964, | condemnation proceedings | 950, 996, 1099 |
| | 1098 | reports | 949 |
| Congressional Cemetery | 967 | mail trains, schedule | 127, 254, 380, 895, 1139 |
| crime, false information regarding | 455, 678 | maps and charts— | |
| degree-conferring institutions— | | air navigation maps | 776 |
| hearings | 810 | aviation chart | 121 |
| reports | 712, 949 | post route map | 630 |
| descent and distribution of property | 551 | topographic map | 294 |
| divisions, etc., of government— | | market on Pa. ave. to be discontinued— | |
| assessor, estimate for office | 1064 | hearings | 1108 |
| assessor, report, 1927 | 356 | reports | 696, 855, 977 |
| auditor, report, 1927 | 356 | marshal's fees | 431 |
| commissioners, compensation of assistants to engineer | 845, 949 | memorial bldg. as tribute to negro | 696, 1001 |
| commissioners, report, 1927 | 290 | memorials, see name of memorial, or name of person in whose honor memorial is erected. | |
| commissioners, salaries | 845, 919 | merger of street railway corporations— | |
| corporation counsel, to administer oaths | 586, 678 | agreement between corporations | 861 |
| Court of Appeals, calendars | 158, 356, 724 | hearings | 950, 996 |
| Court of Appeals, revised rules | 291 | report | 950 |
| Education Bd., liability of members | 949, | military roads, policing | 1003 |
| | 995 | minors, to regulate employment | 551, 845, 1099 |
| Education Bd., report, 1927 | 356 | monuments, see name of monument, or name of person in whose honor monument is erected. | |
| Engineer Dept., report, 1927 | 356 | national representation, hearing | 820 |
| Fire Dept., report, 1927 | 356 | Navy and Marine Corps officers in D. C. | 311 |
| Fire Dept., salaries | 551 | operators' permits for Govt. vehicles | 586, 810 |
| Health Dept., report, 1927 | 356 | osteopathy, to regulate practice | 679 |
| Home for Aged and Infirm, hospital | 846 | park along Potomac River | 712 |
| Insurance Dept., report, 1927 | 356 | park police, manual for | 188 |
| Juvenile Court, report, 1927 | 1111 | park police, salaries | 586, 679, 803 |
| Playgrounds Dept., report, 1927 | 356 | park regulations, 1927 | 188 |
| Police Dept., cases | 861 | practice of healing art, to regulate | 810, 846 |
| Police Dept., report, 1927 | 356 | prize fighting and boxing contests— | |
| Police Dept., salaries | 551 | hearing | 430 |
| Police Dept., Woman's Bur | 679, 846 | report | 995 |
| Public Library, report, 1927 | 291 | public buildings, to acquire sites— | |
| Public Utilities Comm., report, 1926 | 158 | estimates | 509, 902 |
| Public Welfare Bd., Child Welfare Division | 771 | law | 416 |
| Public Welfare Bd., report, 1927 | 356 | reports | 352, 416 |
| Supreme Court, additional justice, hearing | 963 | public school system, survey report | 725 |
| Supreme Court, additional justice, reports | 963, 1001 | public utility companies, reports, 1926 | 447 |
| Supreme Court, fees of clerk | 431, 717, 801 | public utility companies, reports, 1927 | 835 |
| tax collector, report, 1927 | 356 | quarters for chief of naval operations | 974, 1008 |
| traffic director, report, 1927 | 356 | quarters for U. S. Internal Revenue Bur | 510 |
| Weights, etc., Dept., report, 1927 | 357 | real estate, purchase and condemnation | 830 |
| documents and debates relating to | 159 | reformatory, working capital | 771 |
| Dunbar High School, drill grounds, etc. | 1064 | rehabilitation of disabled residents— | |
| employees— | | hearing | 811 |
| compensation for injuries | 91 | report | 950 |
| official register, 1927 | 149 | reinterment of bodies, St. Francis de Sales Church | 810, 845, 1095 |
| farmers' market site— | | rivers, etc., in district | 517 |
| hearings | 810, 846 | streets, etc.— | |
| letter from commissioners | 356 | 1st street, claims for subsidence | 455, |
| minority views | 551, 846 | 678, 801 | |
| report by Bureau of Efficiency | 551 | 14th street, extension, etc. | 996 |
| reports of committees | 421, 551, 846 | Lincoln road, conduit across | 712, 810, 1099 |
| statements relative to 3 sites | 551 | Railroad ave., to change name | 810, |
| fiduciary obligations | 678, 845, 932 | 996, 1099 | |
| finances, report, 1927 | 356 | vacating alley in square 1083 | 845 |
| fiscal relations with United States | 1105 | students at University of Maryland | 811 |
| food distribution district, relocation | 950 | taxes, assessment and collection | 712, 996 |
| fraternal beneficial associations— | | teachers, salaries | 950, 996 |
| juvenile insurance | 949, 995, 1099 | tornado of May 14, 1927 | 77 |
| payment of death benefits | 949, 995 | tornado of Nov. 17, 1927 | 534 |
| free textbooks, etc., in schools | 950, 996 | traffic and motor vehicle regulations | 91 |
| fugitives apprehended, detention | 678, 845, 932 | urn presented to U. S., erection | 820, 850, 1104 |
| government— | | usury, to amend code of laws of Maryland | 810 |
| assist subcommittee investigating | 416 | vagrancy, define and punish | 950 |
| hearings on investigation | 156 | Washington Aqueduct and filtration plant | 642 |
| see also, above, divisions, etc., of government. | | water supply, increasing | 642 |
| highways, use of U. S. land | 996 | Western Market, improvement, etc. | 810 |
| hydroelectric power at Great Falls— | | what is happening to mothers and babies? | 622 |
| hearings | 712 | work of Nat. Capital Park, etc., Comm. | 1106 |
| report | 846 | workhouse, working capital | 771 |

| Page | Page |
|--|--|
| District of Columbia—Continued. | Donnell-Zane Co., Inc., <i>v.</i> United States..... 368 |
| workmen's compensation— | Donnelley, John P., <i>v.</i> United States... 239, 304, 486 |
| hearings..... 712, 846 | Donnelly, Mary E., appointment..... 764 |
| law..... 932 | Donnelly & Co., relief..... 705 |
| reports..... 811, 846, 950 | Doors, rates on..... 165, 470, 609 |
| rules governing self-insurance..... 1111 | Dope (aircraft): |
| <i>see also</i> names of associations, conferences, | Air Corps technical order..... 66 |
| etc. | Doran, William L.: |
| District of Columbia Committee, House: | acetic acid as soil disinfectant..... 783, 915 |
| hearings..... 156, 810, 846, 950 | tobacco and brown root rot..... 783, 915 |
| minority views..... 551 | Dorchester Bay, report on survey..... 642 |
| reports..... 421, 551, 678, 679, 809, 810, 811, 949, 950 | Dorrance, Katharine, grains..... 142 |
| work of Nat. Capital Park, etc., Comm. 1106 | Dorsey, John A., Myra C. Hill <i>v.</i> 224 |
| District of Columbia Committee, Senate: | Dorsey, N. Ernest, lightning..... 147 |
| calendar, legislative..... 586, 712, 1109 | Dorsey, William R., relief..... 554, 840, 930 |
| hearings..... 712, 846, 995, 996 | Dotson, William H., relief..... 435, 929, 1003 |
| minority views..... 846 | Doty, F., naval medical supply depots..... 887 |
| reports..... 455, 586, 711, 712, 845, 846, 995, 996 | Douglas, E. M.: |
| Disulphide of carbon, <i>see</i> Carbon disulphide. | leveling..... 161 |
| Diver's paralysis, <i>see</i> Caisson disease. | transit traverse..... 228 |
| Dividends, <i>see</i> Stocks. | triangulation..... 161 |
| Divine, Paul E., appointment..... 350, 544 | Douglas, Louis W. (Representative from Ariz.): |
| Diving duty, pay of Navy personnel... 595, 695, 803 | minority views— |
| Divorce statistics, 1926..... 922 | Irrigation and Reclamation Com..... 686 |
| Dix, Camp, areas restored..... 896 | reports made by— |
| Dixie County, Fla., bridge..... 710, 819 | Public Lands Com..... 444, 570 |
| Dixie Creameries, Inc., ice..... 737 | Douglas County, S. Dak., soil survey..... 146 |
| Dixie Oil Co., Inc., <i>v.</i> United States..... 619 | Douglas fir: |
| Dixon, Frank, relief..... 720, 826, 923 | growth, remeasurement on sample plots... 783, |
| Dixon, H. M.: | 1682 |
| farm-management extension, 1914-24..... 917 | timber growing and logging practice..... 8, 274 |
| method of analyzing farm business..... 74 | Douglas O-2E-1 airplane wing, <i>see</i> Airfoils. |
| Dixon, Ill., bridge..... 428, 544, 584 | Doullut & Williams Co., Inc., <i>v.</i> U. S..... 355 |
| Dobbin, C. E.: | Dourine of horses..... 527 |
| Bell Springs district, Wyo..... 464, 863 | Dow, Frank P. Co., Inc., U. S. <i>v.</i> 461 |
| Gillette coal field, Wyo..... 161, 863 | Dow Pump and Diesel Engine Co. <i>v.</i> U. S..... 1016 |
| Dobler & Mudge, paper towels..... 383 | Dowdell, R. L., comparative tests of rail steel. 665 |
| Dobson Lumber Co., relief..... 676 | Dowell, Cassius C. (Representative from Iowa): |
| Doctors, <i>see</i> Physicians—Surgeons. | report made by— |
| Documented vessels, <i>see</i> Merchant marine. | Roads Com..... 832 |
| Documents, <i>see</i> Congressional documents— | Dower, James J., relief..... 823 |
| Government publications—Military | Downing, C. U., & Son, coal..... 296 |
| publications. | Downs, The, chart..... 51 |
| Documents Division, Library of Congress..... 47, | Doxey, Josephine, relief..... 450 |
| 118, 179, 309, 373, 493, 624, 752, 885, 1046 | Doyle, Alexander C., relief..... 823 |
| Documents Office..... 27, 93, 159, | Doyle, C. B., Acala cotton from Mexico..... 333 |
| 225, 292, 358, 462, 603, 726, 862, 1020, 1112 | Doyle, Crawford, <i>v.</i> United States..... 175 |
| report, 1927..... 727, 862 | Dozier, H. L., white fly attacking citrus..... 3, 72 |
| Dodder..... 531 | Drafting supplies for Government..... 511 |
| Dodge, B. O.: | Drag, <i>see</i> Aircraft—Airplanes. |
| ascomycete Neurospora..... 204, 333, 647, 788 | Drag-bars, <i>see</i> Drawbars. |
| diseases of raspberries and blackberries..... 655 | Dragons Mouths, <i>see</i> Bocas de Dragos. |
| red bread-mold fungi..... 4, 76 | Drain-tiles, rates on..... 1028 |
| Dodge, John F., <i>v.</i> United States..... 222 | Drainage: |
| Dodge, Matilda R., admr., <i>v.</i> United States..... 222 | of irrigated farms..... 276 |
| Dodger series, Children's Bureau..... 308, 1044 | publications for sale by supt. of docs... 93, 1020 |
| Dogo, <i>see</i> Ogi Island. | run-off from small agricultural areas..... 3, 77 |
| Dogs: | Drainage districts, organization, etc..... 211 |
| black tongue of dogs..... 513, 773, 905, 1148 | Drake, J. A., corn-belt farming system..... 649 |
| breeds of dogs..... 916 | Drake Produce Co., potatoes..... 479 |
| sheep-killing dogs..... 1080 | Dramatic compositions: |
| tapeworm larvae experimentally reared. 269, 330 | copyrighted, .. 118, 179, 309, 373, 493, 623, 752, 885 |
| Dolese Brothers Co., stone..... 111 | copyrighted, index, etc., 1926..... 245 |
| Dollar Savings and Trust Co., exr., patent..... 218 | Drane, Herbert J. (Representative from Fla.): |
| Dolomite, rates on..... 32 | reports made by— |
| Dolores River waters, consent to compact..... 960 | Naval Affairs Com..... 566, 826, 828 |
| Dombros, Norman, relief..... 967 | Draper, W. F., preventive medicine..... 196, 263 |
| Domeratzky, Louis, internat. cartel movement. 1089 | Dravo Contracting Co., bridge..... 425, 580, 669 |
| Domestic Commerce Division..... 216, 340, 409 | Drawback on tobacco, etc., exported..... 1147 |
| Domestic science, <i>see</i> Home economics. | Drawbars, standard height..... 1118 |
| Domestics, <i>see</i> Servants. | Drawings: |
| Dominica, money-order post offices..... 254 | by A. DeBatz, in Louisiana, 1732-35..... 384 |
| Dominican Customs Receivership..... 1074 | by John Webber of American natives, 1778. 767 |
| report, 1927..... 1074 | copyrighted..... 47, 179, 373, 1045 |
| Dominican Republic: | copyrighted, index, etc., 1927..... 1046 |
| claim for death of Juan Soriano..... 386, 813, 937 | in Freer Gallery of Art, list..... 767 |
| commerce, 1927..... 1074 | Drayage charges, absorption by Southwest Mis- |
| foreign trade, 1926..... 55 | souri R. R..... 102, 1028 |
| Dominick, Fred H. (Representative from S. C.): | Dredging machinery, rates on..... 102 |
| minority views..... 561 | Dresses for little girl..... 1083 |
| Judiciary Com..... 561 | Drewett, T. E., bran impaction..... 1149 |
| report made by— | Drewry, Patrick H. (Representative from Va.): |
| Judiciary Com..... 963 | reports made by— |
| Donelson, Fort, battle field park..... 349, 718, 801 | Naval Affairs Com..... 442, 566, 828, 974, 975 |
| Dong Bow Hee, alias, <i>see</i> Hee, Charley. | Dreyer Commission Co. <i>v.</i> Arnold J. Hell- |
| Doniphan County, Kans., bridge..... 347, 454, 544 | mich..... 368 |
| Donisi, Joseph D., relief..... 419 | Dreyfus, Henry, patent appeal..... 1091 |

| | Page | | Page |
|---|---------------------|--|-----------------------------------|
| Dreyfuss Dry Goods Co. <i>v.</i> D. Arthur Lines | 486 | Dunbar & Sullivan Dredging Co. | 222, 289, 304, 746 |
| Dried fruit: | | Dunbar & Wausaukee Ry., deficit settlement | 470 |
| industry, educational illustrations | 529 | Dunbar High School, drill, etc., grounds | 1064 |
| rates on | 102 | Dunbeath Harbor, Scotland, chart | 183 |
| <i>see also</i> names of fruits. | | Duncan, Charlotte, leather work in mental hospital | 514 |
| Dried milk, <i>see</i> Milk. | | Duncan Passage, chart | 181 |
| Drugs, Louis L., receiver, <i>v.</i> U. S. | 355 | Dunham, Kennon: | |
| Driggs Ordnance Co., Inc., <i>v.</i> U. S. | 355 | address to Medical Council | 64 |
| Drilling in open-cut copper mines | 19 | nontuberculous lung infections | 135, 197 |
| Drills, ship and gunnery, Navy | 756 | Dunkers, census, 1926 | 1087 |
| Drinking water, <i>see</i> Water. | | Dunkin, Harvey, relief | 419 |
| Drisco Shoal, chart | 779 | Dunlap, Maurice P., relief | 553, 929 |
| Driskill, David B., <i>v.</i> United States | 1040 | Dunlap, William A., markets for windmills | 340 |
| Drop Forging Institute, <i>see</i> American Drop Forging Institute. | | Dunleith & Dubuque Bridge Co., valuation | 364 |
| Drowning, avoidable, some observations (2) | 48 | Dunlop, J. P.: | |
| Drug addiction: | | gold and silver in 1925 | 217 |
| as seen in U. S. marine hospitals | 905, 1147 | gold, silver, etc., in Eastern States, 1926 | 217 |
| establishment of 2 narcotic farms | 963 | secondary metals in 1926 | 539 |
| Drug and Insecticide Administration, <i>see</i> Food, Drug, and Insecticide Administration. | | silver, copper, etc., in Central States, 1926 | 412 |
| Drugs: | | Dunn, A. Henry, surgery of biliary tract | 64 |
| census, 1925, drug industries, etc. | 79 | Dunn, E., ground water pollution | 64 |
| crude drug industry of United States | 661 | Dunn, Giles P., jr., relief | 834 |
| food and drugs act— | | Dunnage allowances, Edward Hines Yellow Pine Co. | 470 |
| notices of judgment | 203, | Duunage and bracing, David Berg Industrial Alcohol Co. | 1118 |
| notices of judgment, index | 332, 402, 530, 787, | Dunnam, E. W., dispersal of boll weevil | 648, 917 |
| regulations for enforcement | 203 | Dunnewald, T. J., soil of Green Lake Co., Wis. | 789 |
| Government supplies | 511 | Dun's international review, reprint from | 314 |
| markets for prepared medicines | 18 | Duodenum, <i>see</i> Intestines. | |
| publications for sale by supt. of docs | 27, 727 | Duplex Printing Press Co. | 108 |
| traffic in dangerous drugs, 1926-27 | 512 | Duplicating machines, Government supplies | 511 |
| <i>see also</i> Narcotics— <i>also</i> names of drugs. | | Dupo Bridge Co., bridge | 817, 842, 934 |
| Drummond's Island, <i>see</i> Tapeteuea. | | Du Pont, Amelia E., refund of estate tax | 450 |
| Drums, <i>see</i> Barrels. | | Du Pont, Eugene, exr., refund of estate tax | 450 |
| Drunkenness, <i>see</i> Alcoholism. | | Du Pont de Nemours, E. I., & Co. | 97 |
| Dry Canyon quadrangle, Calif. | 729 | Du Puy, Amy H., <i>v.</i> United States | 599, 1017 |
| Dry cells, <i>see</i> Electric cells. | | Du Puy, Herbert, <i>v.</i> United States | 599, 1017 |
| Dry farming: | | Duquesne, Pa., bridge | 538, 710, 803 |
| settlers' progress in eastern N. Mex. | 329 | Duralumin channels, compressive strength | 909 |
| wheat in Columbia and Snake R. basins | 271 | Durand, W. F.: | |
| Dry farming stations, <i>see</i> names of stations. | | air propellers and airplane structures | 119 |
| Dry-oods: | | air propellers in flight and wind tunnel | 119 |
| Government supplies | 511 | tests on Navy type model propellers (2) | 119 |
| rates on | 297 | <i>see also</i> Colorado River. | |
| Dry-land crops, <i>see</i> Crops. | | Durant, Okla., term of court | 962 |
| Dry Valley Road, paving | 967, 1003 | Durgin, Casper M., 1st-order traverse manual | 333 |
| Dryden, Hugh L., pressure over airfoils | 119, 179 | Durham, N. C., port of entry | 1056 |
| Dryden, Tex., air navigation map | 776 | Durham & Southern Ry.: | |
| Dubinski, Benjamin, <i>v.</i> United States | 157, 243 | rates on rails | 1035 |
| Du Bois, Eugene F.: | | valuation | 1118 |
| respiration, pt. 1 (2 entries) | 497 | Durum wheat, <i>see</i> Wheat. | |
| same, pt. 1, continued, and pt. 2 | 887, 1048 | Dussome, Carl J. R., Kiowa Res. lands | 848, |
| DuBose, William G., admr., <i>v.</i> U. S. | 240 | | 953, 1095 |
| Dubuque & Sioux City R. R., valuation | 364 | Dust: | |
| Duck (textile): | | control in grain elevators | 650 |
| cotton duck, elimination of waste | 343 | health of workers in dusty trades | 1069, 1148 |
| Ducks: | | <i>see also</i> Chemical dust—Flue dust. | |
| raising | 205 | Dusting mixtures, changes during storage | 648, 786 |
| wild-duck foods | 785 | Dutch, <i>see</i> Netherlands. | |
| Ducote, Charles H., electric fan markets | 661 | Dutch East Indies, <i>see</i> Malay Archipelago. | |
| Dudley, J. E., jr., potato leafhopper | 74 | Dutch Guiana, commercial, etc., survey | 280 |
| Dudley, John G., reinstatement | 1056 | Duties, <i>see</i> Tariff. | |
| Dudlo Manufacturing Corporation, wire | 1125 | Dutton, W. M., & Sons Co., Inc., steel | 743 |
| Duffy, Martin L., relief | 435 | Dwan, Ralph H., workmen's compensation laws | 751 |
| Du Hamel, Notty Y., Charleston, S. C., dist. | 517 | Dwarf lemon, <i>see</i> Lemon. | |
| Duisberg, Carl, Synthetic Patents Co., Inc., <i>v.</i> | 78 | Dwellings, <i>see</i> Housing. | |
| Dulaney, John W., bridge | 957, 1101 | Dyar, Harrison G., moths | 129 |
| Duluth, Minn.: | | Dyeing, <i>see</i> Dyes and dyeing. | |
| bridge | 424, 453, 578, 668 | Dyer, Anita W., to pay | 826, 929, 1068 |
| Federal building, to transfer | 829, 855, 932, 977 | Dyer, Elmer C., <i>v.</i> George A. Stauffer | 175 |
| granting easement | 929, 855, 937, 977 | Dyer, Helen A., arspenamine-sodium thio-sulphate | 63 |
| marine commerce report | 642 | Dyer, Leonidas C. (Representative from Mo.): | |
| rivers, etc., in district | 517 | reports made by— | |
| Duluth and Superior Bridge Co. | 428, 584, 671 | Judiciary Com. | 348, |
| Duluth, Missabe & Northern Ry., potash | 740 | | 430, 431, 432, 561, 562, 686, 687 |
| Duluth Ship Canal, bridge | 421, 453, 578, 668 | Dyer, R. E.: | |
| Duluth, South Shore & Atlantic Ry.: | | scarlet fever prevention and control | 513, 639 |
| abandonment of Bessemer branch | 735 | scarlet fever streptococcus antitoxin | 1145 |
| abandonment of Republic branch | 1118 | Dyer, William L., to pay mother | 826, 929, 1068 |
| Duluth Union Depot & Transfer Co., valuation | 364 | Dyer & Co. <i>v.</i> United States | 157, 486 |
| Dunbar, R. C., relief | 550 | Dyer Brothers, oil-well machinery | 739 |
| Dunbar, W. Va., bridge | 957, 1100 | Dyersburg Milling Co., misrouting | 233 |

| | Page |
|--|------|
| Dyes and dyeing: | |
| census, 1925— | |
| dyeing establishments..... | 149 |
| dyeing textiles..... | 148 |
| natural dyestuffs..... | 14 |
| census, 1926— | |
| dyes..... | 260 |
| <i>see also</i> Coal-tar colors. | |
| Dyestuffs, <i>see</i> Dyes and Dyeing. | |
| Dyke, C. G., pericarditis with effusion..... | 247 |
| Dykstra, J. W., & Co., coal..... | 608 |
| Dynamometer, measurement of engine power..... | 119 |
| Dysentery, amoebic, and endamoebic carriers..... | 888 |

E

| | |
|--|---------------|
| E-Z Opener Bag Co.: | |
| lime..... | 872 |
| reconsignment..... | 742 |
| wood..... | 40 |
| Eagle Cotton Oil Co., coal..... | 869 |
| Eagle Indemnity Co. <i>v.</i> United States..... | 619 |
| Eagle sandstone cephalopods in western U. S..... | 227 |
| Eagle Transport Co., Ltd., relief..... | 713, 812, 929 |
| Eagles, Nicholas L. (Nichols, p. 660, incorrect): | |
| <i>rs.</i> United States..... | 356, 600 |
| Eales, E. N., wind tunnel test of airplane | |
| model..... | 909 |
| Ear, local anesthesia..... | 246, 247 |
| <i>see also</i> Deafness. | |
| Earhart, Will, music in platoon schools..... | 226 |
| Earhart, William, relief..... | 349 |
| Early man, <i>see</i> Anthropology. | |
| Earnings, <i>see</i> Wages. | |
| Earnshaw, Frank L.: | |
| fur laws for season 1927-28..... | 205 |
| game laws, 1927-28..... | 73, 272 |
| Ears, <i>see</i> Deafness—Ear. | |
| Earth, underground communication..... | 796 |
| <i>see also</i> World. | |
| Earth-current meter, applications..... | 220 |
| Earth walls, <i>see</i> Walls. | |
| Earthquakes: | |
| cause, especially of those of eastern U. S..... | 190 |
| seismological reports..... | 150, 536 |
| Earworm, <i>see</i> Corn earworm. | |
| East (Far East), <i>see</i> Far East. | |
| East (Near East), <i>see</i> Near East. | |
| East (U. S.): | |
| earthquakes, cause..... | 190 |
| gold, silver, copper, lead, and zinc, 1926..... | 217 |
| hay stackers, how to use to save labor..... | 649 |
| spray irrigation..... | 146 |
| winter wheat varieties..... | 1084 |
| woodchuck control..... | 650 |
| East Alburg, Vt., bridge..... | 682, 931, 990 |
| East Broad Top R. R. & Coal Co., valuation..... | 470 |
| East Carolina Ry., valuation..... | 471 |
| East Chicago, Ind., bridge..... | 424, 579, 668 |
| East Dundee, Ill., bridge..... | 957 |
| East Fayu Island, chart..... | 51 |
| East Grand Forks, Minn., bridge..... | 428, 584, 671 |
| East Indies, <i>see</i> Malay Archipelago. | |
| East Pass, examination, etc., of channel..... | 909 |
| East Tawas, Mich.: | |
| addition to Beal Nursery— | |
| hearings..... | 674 |
| reports..... | 674, 983 |
| Easter lily, in northern climates..... | 404 |
| Easterly, Lewis H., relief..... | 349, 799, 851 |
| Eastern National Forest District..... | 531 |
| Eastern States, <i>see</i> East (U. S.). | |
| Eastern Steamship Lines, Inc., burlap bags..... | 1025 |
| Eastman, George: | |
| calendar reform, importance to business..... | 124 |
| same (in Portuguese)..... | 252 |
| same (in Spanish)..... | 124 |
| Eastman Kodak Co., Federal Trade Comm. <i>v.</i> | 462 |
| Eastport, Miss., markers for battle field..... | 435 |
| Eaton, H. N.: | |
| superheat meter for airships..... | 344 |
| use and testing of sphygmomanometers..... | 221 |
| Eberlin, George C., Missouri River bridge..... | 453 |
| Ebert, E. C., gonorrhoeal ophthalmia..... | 497 |
| Eblin & Co., cotton-seed..... | 231 |
| Echinoidea, <i>see</i> Sea-urelins. | |
| Echo Dam: | |
| high pressure emergency gates..... | 730 |
| specifications, schedules, etc..... | 162 |

| | Page |
|---|--------------------------|
| Echols, Jerry L., <i>v.</i> United States..... | 1126 |
| Eckerman, W. E., Bennie Marks <i>v.</i> | 224 |
| Eckman, James R.: | |
| gases in metals..... | 344 |
| sulphur trioxide in sulphur dioxide..... | 22 |
| Economic circular, Fisheries Bureau..... | 660, 924 |
| Economic geology, <i>see</i> Geology. | |
| Economic waste: | |
| sofismas económicos derrotistas..... | 892 |
| Economics: | |
| trabajo consultivo económico para los | |
| gobiernos..... | 314 |
| Ecuador: | |
| budget..... | 339 |
| foreign trade for 1925 and 1926..... | 124 |
| Eddy, Charles F., relief..... | 946, 986, 1095 |
| Eddy, Charles G., claim..... | 450 |
| Eddy, Elizabeth B., claim..... | 450 |
| Eddy Paper Corporation, coal..... | 468 |
| Edgar Estates Corporation <i>v.</i> U. S..... | 222, 619 |
| Edge, Walter E. (Senator from N. J.): | |
| reports made by— | |
| Banking and Currency Com..... | 574, 984 |
| Finance Com..... | 997 |
| Interoceanic Canals Com..... | 455, 849 |
| Edgerton & Beers, Inc., watermelons..... | 40 |
| Edgerton Manufacturing Co., baskets..... | 1025 |
| Edinburg, Miss., bridge..... | 958, 1102 |
| Edison, Thomas A., medal..... | 809, 984, 1104 |
| Edison, Thomas A., Inc., <i>v.</i> United States..... | 42 |
| Eder, George C., seed marketing hints..... | 72 |
| Edmunds, Eugenia H., <i>exr.</i> , <i>v.</i> U. S..... | 176 |
| Edmundson, W. C., source, etc., of potato sets..... | 532 |
| Educación serie, <i>see</i> Education. | |
| Educación serie, <i>see</i> Education. | |
| Education: | |
| children, celebrating their successes..... | 27 |
| directory, 1928..... | 727 |
| educação serie..... | 124, 501, 628, 893, 1136 |
| educación serie..... | 55, 124, |
| 252, 314, 378, 501, 628, 761, 893, 1052 | |
| education series..... | 760, 761, 1136 |
| la educación pública en los Estados Unidos..... | 252 |
| same (in Portuguese)..... | 501 |
| Navy courses for advancement in rating..... | 120, |
| 180, 247 | |
| Navy training courses..... | 49, 120, 121, 180, |
| 247, 248, 310, 311, 888, 1048, 1131, 1132 | |
| announcement..... | 1131 |
| parenthood, in home economics depts..... | 93 |
| publications— | |
| current educational publications..... | 160, 359 |
| for sale by supt. of docs..... | 462 |
| health education..... | 463 |
| rural education, progress in 1925-26..... | 28 |
| <i>see also</i> Adult education—Commercial education—Elementary education—Military education—Physical education—Secondary education—Technical education—Vocational education—also Intelligence tests—Rehabilitation of the disabled—Schools, and references—also special subject, e. g. Medicine. | |
| Education and Labor Committee, Senate: | |
| reports..... | 586, 847, 996 |
| Education Board, District of Columbia: | |
| liability of members..... | 949, 995 |
| report, 1927..... | 356 |
| Education Bureau..... | 27, 93, 160, 226, |
| 293, 359, 463, 603, 727, 863, 1021, 1113 | |
| publications available..... | 94, 728 |
| report, 1927..... | 359 |
| Education Committee, House: | |
| hearings..... | 552, 811, 1106 |
| minority views..... | 552 |
| reports..... | 552, 679, 811, 950 |
| Education Department, to create, hearing..... | 1106 |
| Education, Pan Pacific Conference on, <i>see</i> Pan Pacific Conference on Education, Rehabilitation, Reclamation, and Recreation. | |
| Educational motion pictures, <i>see</i> Motion pictures. | |
| Educational review, reprint from..... | 761, 893 |
| Edward Hines Junior Hospital, contracts..... | 982 |
| Edwards, Alba M., marriage and divorce, 1926..... | 922 |

| | Page | | Page |
|--|------------------------------|--|--|
| Edwards, Charles G. (Representative from Ga.): | | Electors for President and Vice President: meeting, issuance of certificates, etc. | 552, 950, 1011, 1102 |
| minority views— | | publishing ascertainment | 510 |
| Roads Com. | 832 | Electric apparatus and appliances: | |
| Edwards, Edward I. (Senator from N. J.): | | Air Corps technical order | 66 |
| report made by— | | appraisal of Government property | 566, 853, 932 |
| Banking and Currency Com. | 574 | case of Trumbull-Vanderpool Electric Manufacturing Co. | 319 |
| Edwards, Eugenia, allowances unpaid | 981 | census, 1925 | 79 |
| Edwards, J. Harrington, atty., Sec. of Interior | 26 | electric equipment, export from Germany | 794 |
| Edwards, John D., relief of widow | 676, 929, 986 | electric propulsion installations | 754, 755 |
| Edwards, John H., jr., v. Norfolk & Western Ry. | 115 | glossary of electrical terms | 794 |
| Edwards, M. J., soil of Green Lake Co., Wis. | 789 | Government supplies | 511 |
| Edwards, Mrs. M. M., relief | 676, 929, 986 | marketing electrical equipment— | |
| Edwards, Mary S.: | | Argentina | 537 |
| venereal disease prevalence in Detroit | 197 | Brazil | 17 |
| same, abstract, in public health reports | 63 | British market | 1090 |
| Edwards, Robert O., relief | 967, 1003, 1095 | Chile | 280 |
| Efficiency Bureau | 357, 725 | Colombia and Venezuela | 151 |
| farmers' produce market in D. C. | 551 | India | 216 |
| report, Nov. 1926-Oct. 1927 | 357 | Irish Free State | 537 |
| salaries, etc., draft of legislation | 1004 | Japan | 83 |
| traffic signals for D. C. | 156 | Mexico | 339 |
| Egan, Patrick, relief | 705 | Peru | 151 |
| Egan, Peter J., relief | 946 | southern Wales | 409 |
| Egerman Bay, chart | 626 | western Europe | 795 |
| Ererton, K. A. H., British market for hosiery | 18 | rates on electric appliances | 870 |
| Egg cases, rates on | 735, 1028 | see also Radio apparatus and appliances— | |
| Egg Island, chart | 53 | also name of special apparatus or appliance | |
| Eggers-O'Flyng Co., boxes | 98 | Electric batteries, specification | 343 |
| Eggers Ferry, bridge | 429, 585, 672, 819, 844, 936 | Electric bridges, use for determining soluble salts | 211 |
| Eggs: | | Electric cars, census of manufactures, 1925 | 81 |
| cod eggs in Massachusetts Bay, 1924-25 | 536 | Electric cells, specification | 343 |
| marketing | 5 | Electric conductors: | |
| rates on | 471, 1028 | current distribution in supraconductors | 87 |
| utilization of calcium compounds by hens | 783, 915 | Electric currents: | |
| Egley, Charles A., bridge across Missouri R. | 453 | earth-current meter | 220 |
| Egypt: | | generator for audio currents | 665 |
| chart | 312 | high frequency, action upon tissue cells | 905 |
| date culture | 9 | supraconductors, current distribution | 87 |
| trade financing and exchange | 84 | Electric fans, markets of the world | 661 |
| Egyptian cotton, see Cotton. | | Electric-furnace cast iron | 538 |
| Egyptian Powder Co. freight rates | 297 | Electric lamps: | |
| Eichenlaub, F. J., dermatological and syphilo-gical diagnostic work | 197, 264 | incandescent, Government supplies | 638 |
| Eigenmann, Carl H., fishes of Chile | 493 | incandescent, specifications | 414 |
| Eight-hour laws, see Hours of labor. | | Electric machinery: | |
| Eimer, John, relief of heirs | 548, 929, 986 | census, 1925 | 79 |
| Eisenhower, Milton S., utilida de la radiotele-fonia | 55 | markets— | |
| Elkuta, Alaska, land for Education Bur. | 380 | British | 1090 |
| El Aaish, Morocco, see Larache, Morocco. | | Irish Free State | 537 |
| Elaterite on public domain, disposition | 567 | southern Wales | 409 |
| Elbe River, chart | 1050 | Electric motors and motor control panels | 625 |
| Elbow fractures, tourniquet splint | 887 | Electric potential in living cells | 639, 905 |
| Elbow Passage chart | 659 | Electric power: | |
| El Dorado, Ark.: | | production of electricity, 1919-26 | 728 |
| Chamber of Commerce— | | reports of Federal Trade Comm. | 726, 1020, 1112 |
| paper | 36 | Electric railroads, see names of railroads, etc. | |
| court | 431, 543 | Electric Reduction Co., C. G. Lewellyn v. | 239 |
| Eldorado Refining Co., gas oil | 472 | Electric safety code, see National electrical safety code. | |
| Eldred, Pa., bridge | 816, 990, 1098 | Electric shock, acute endarteritis from | 247 |
| Eldredge, Inman F., management plans, with reference to national forests | 531 | Electric Short Line Terminal Co., valuation | 735 |
| Election of President, Vice President, and Representatives Committee, House: | | Electric washing machines, see Washing machines. | |
| hearings | 421, 552, 950 | Electric wire, standards for (Spanish translation) | 17 |
| reports | 421, 552 | Electrical, see Electricity—also certain headings beginning Electric. | |
| Elections: | | Electrical Engineers, American Institute of, see American Institute of Electrical Engineers. | |
| case of James M. Beck | 552, 679 | Electrical Equipment Division | 17, 83, 151, 216, 280, 339, 409, 537, 794, 795, 1090 |
| corrupt practices act, to extend | 850 | Electrical Manufacturers' Association, see National Electrical Manufacturers' Association. | |
| documents and debates relating to | 159 | Electricians: | |
| nominations for office, to regulate | 1107 | Navy training course | 311, 1131 |
| relation to postal employees | 629 | to be appointed to grade of ensign in Navy | 694 |
| senatorial campaign expenditures— | | Electricidad en América (magazine): | |
| hearings | 455 | article reprinted from | 55 |
| reports | 455, 712 | Electricity: | |
| see also Contested elections. | | electrical standard series | 17, 18, 84 |
| Elections Committee No. 1, House: | | indeterminateness of electric charge | 343 |
| reports | 552, 679 | light and power in Hawaii | 445, 598, 668 |
| Elections Committee No. 2, House: | | | |
| hearings | 552, 679 | | |
| report | 679 | | |
| Elections Committee No. 3, House: | | | |
| case of Taylor v. England | 679, 811 | | |
| report | 811 | | |

| | Page | | Page |
|--|--------------------|--|--------------------|
| Electricity—Continued. | | Ely, C. F., outbreak of scarlet fever..... | 49 |
| publications for sale..... | 226, 1113 | Ely, Constance, appointment..... | 764 |
| rubber-sulphur, electrical properties..... | 155 | Ely, Richard S., Fed. Trade Comn. decisions..... | 159, 602 |
| <i>see also</i> Static— <i>also</i> certain headings beginning Electric. | | Ely & Walker Dry Goods Co. v. U. S..... | 1126 |
| Electrocardiography: | | Embalming: | |
| article on..... | 120 | history..... | 120 |
| cardiac arrhythmias, electrocardiogram in | | technique..... | 496 |
| diagnosis..... | 246, 247 | Embassies, <i>see</i> Foreign service. | |
| construction, etc., of electrocardiograph (2 | | Embezzlement, substitution of "I O U's"..... | 894 |
| entries)..... | 1070 | Emergency hospitals, Navy, hutment type.... | 887 |
| Electrode potentials, oxidation-reduction | | Emergency officers' retired list: | |
| studies..... | 906 | law..... | 1098 |
| Electrolysis testing..... | 285 | minority views..... | 701 |
| Electrolytic bridges, <i>see</i> Electric bridges. | | reports..... | 446, 457, 701, 979 |
| Electron equilibria, biological systems..... | 639, 905 | veto message..... | 1055 |
| Elementary education: | | Emerson, F. C., <i>see</i> Colorado River. | |
| kindergarten-primary education, pubs..... | 226 | Emerson, T. H., Mobile, Ala., district..... | 518 |
| nursery-kindergarten-primary education..... | 293 | Emery River, bridge..... | 816, 841, 932 |
| Elephant Butte Irrigation District: | | Emigration: | |
| payments on irrigation project— | | statistics in Monthly labor review..... | 751 |
| hearing..... | 1000 | Emigration and Immigration Conference, <i>see</i> | |
| law..... | 1102 | International Emigration and Im- | |
| reports..... | 961, 1000 | migration Conference. | |
| Elephant hunt, continuing..... | 898 | Emley, Thomas N., relief..... | 833, 981 |
| Elevators (aircraft): | | Emley, W. E., manufacture of lime..... | 286 |
| hinge moments of control surfaces..... | 310 | Emmons, S. F., Leadville mining district..... | 29 |
| Elevators (grain), <i>see</i> Grain elevators. | | Emotions: | |
| Elias, G., & Brother, logs..... | 738 | in psychotic patients, Pressey test..... | 907 |
| Elimination of waste..... | 21, 284, 343, 344, | influencia en la formación del carácter..... | 124 |
| 414, 415, 542, 664, 665, 666, 798, 928 | | same (in Portuguese)..... | 628 |
| Eliot, Charles W., 2d, statement..... | 1106 | Empire Refineries, Inc.: | |
| Elizabeth Island, transfer to Interior Dept..... | 763 | gasoline..... | 611 |
| Elizabeth River, channel in west branch..... | 1073 | lubricating-oils..... | 872 |
| Elizabeth Sprague Coolidge Foundation..... | 886 | Employees, <i>see</i> Civil service pensions—Govern- | |
| Elk: | | ment officials and employees—Indus- | |
| winter feed facilities..... | 697, 931, 1012 | try—Labor—Railroad employ- | |
| Elk River: | | ees—Safety of life— <i>also</i> names of | |
| bridge..... | 424, 578, 668 | Departments, bureaus, etc., where | |
| examination, etc..... | 1073 | employed. | |
| Elk River Coal & Lumber Co., coal..... | 468 | Employees' Compensation Commission..... | 91, |
| Elkin & Alleghany R. R., guaranty status..... | 297 | 291, 357, 601, 1111 | |
| Ellay Co. v. Frank K. Bowers..... | 1126 | estimate..... | 1064 |
| Elliott, Charlotte, bacterial stripe blight of | | report, July, 1926-June, 1927..... | 357 |
| oats..... | 399, 532 | representation in cases under longshore- | |
| Elliott, E. M.: | | men's, etc., compensation act... 688, 937 | |
| bridge across Ohio River..... | 427, 583, 670 | Employers, incidental cost of accidents..... | 117 |
| Elliott, E. M., and Associates, Inc.: | | Employers' liability and workmen's compen- | |
| bridge across Missouri River..... | 558 | sation: | |
| bridge across Ohio River..... | 427, 710 | accident compensation in D. C.— | |
| Elliott, James I., v. Treasurer of U. S..... | 175 | hearings..... | 712, 846 |
| Elliott, Malcolm, New Orleans, La., district... 518 | | law..... | 932 |
| Elliott, Richard N. (Representative from Ind.): | | reports..... | 811, 846, 950 |
| reports made by— | | rules governing self-insurance..... | 1111 |
| Conference Com..... | 416, 545 | conflict of laws, workmen's compensation... 751 | |
| Public Buildings and Grounds Com..... | 352, | industrial-accident problem..... | 492 |
| 443, 696, 697, 829, 830, 977 | | legislation of 1927 (2 entries)..... | 492 |
| Elliott Fuel Co., coal..... | 1027 | longshoremen's, etc., compensation act— | |
| Ellis, Abraham M., v. United States..... | 859, 879 | opinions approved..... | 291, 601 |
| Ellis, N. R., soft-pork investigations..... | 650 | right of workers to compensation..... | 601 |
| Ellis Bay, chart..... | 53 | publications for sale by supt. of docs.... 603 | |
| Ellsberg, Edward, recognition of service..... | 974 | relation to vocational rehabilitation..... | 725 |
| Ellsworth, C. E., surface water supply..... | 1022 | United States Government— | |
| Ellsworth, Lincoln: | | civilian employees..... | 497 |
| medal of honor..... | 841, 964, 1095 | compensation act, as amended..... | 91 |
| v. United States..... | 1110 | laws, compilation..... | 287 |
| Elm, Chinese, in American horticulture..... | 145 | workmen's insurance and compensation | |
| Elmer Candy Co., Inc., cases..... | 1040 | series..... | 751 |
| Elmburst quadrangle, Ill..... | 1114 | <i>see also</i> Employees' Compensation Com- | |
| El Oriente, steamship, claim..... | 749 | mission. | |
| El Paso, Tex.: | | Employment agencies: | |
| air navigation maps..... | 776 | activities of State, etc., services..... | 45, 116, |
| bridge..... | 348, 454, 544 | 244, 308, 491, 622, 750, 883, 1044, 1129 | |
| El Paso and Juarez Traction Co..... | 348, 454, 544 | directory, public employment offices. 308, 1129 | |
| El Paso County Water Improvement District 1: | | Employment and unemployment: | |
| payments on irrigation project— | | Americans in the Far East, employment... 151 | |
| hearings..... | 1000 | employment prospects..... | 244, 372 |
| law..... | 1102 | in Baltimore, unemployment..... | 751 |
| reports..... | 961, 1000 | in Europe, unemployment (3 entries in all) 751, | |
| El Paso Electric Co., bridge..... | 348, 454, 544 | 884 | |
| El Sol, steamship, claim..... | 749 | industrial employment information bul- | |
| Elsworth, R. H.: | | letin..... | 45, 116, 177, 244 |
| agricultural cooperative associations..... | 526 | 308, 372, 491, 622, 750, 883, 1044, 1129 | |
| agricultural statistics, 1926..... | 142 | legal tender money to employ unem- | |
| Eltzinger, Richard L., schizoid mechanisms..... | 392 | ployed..... | 944, 1106 |

| | Page | | Page |
|---|--|---|---|
| Employment and unemployment—Continued. | | Engines—Continued. | |
| national forests, employment information. | 402 | aircraft—Continued. | |
| selected industries, employment. | 45, 116, 178, 244, 308, 372, 491, 751, 883, 1044, 1129 | friction..... | 47 |
| statistics of unemployment, analysis..... | 996 | fuel and cylinder gas densities..... | 495 |
| to stabilize employment..... | 845 | fuel injection, and compression ignition..... | 119 |
| trade-unions and unemployment (2)..... | 751 | fuel injection, spray penetration, etc..... | 1046 |
| unemployment and part-time employment, extent..... | 751 | fuel sprays, apparatus for studying..... | 495 |
| Employment offices, <i>see</i> Employment agencies. | | measurement of engine power in flight..... | 119 |
| Employment Service..... | 45, 116, 177, 244, 308, 372, 491, 622, 750, 883, 1044, 1129 | normal and high air temperatures..... | 495 |
| estimate, 1929..... | 902 | overcompressed engine using gasoline..... | 495 |
| posters..... | 883, 1044 | power output and air requirements..... | 119 |
| Empyema, thoracotomy, end results..... | 392 | supercharger, Roots type..... | 47, 1046 |
| Emulsions: | | supercharging air-cooled engine..... | 752 |
| lubricating-oil, San Jose scale control..... | 1082 | technical order, Air Corps..... | 136, 137 |
| petroleum-oil emulsion toxicity..... | 6 | technical regulations..... | 324 |
| Enamel: | | test engine, N. A. C. A..... | 119 |
| rates on..... | 102 | census of manufactures, 1925..... | 80 |
| slips controlling consistency..... | 285 | <i>see also</i> Diesel engines—Locomotives. | |
| Enameled-ware, rates on..... | 870 | England, Charles H., <i>v.</i> United States..... | 306 |
| Encarnação Anchorage, chart..... | 249 | England, E. T. (Representative from W. Va.): contested election— | |
| Encephalitis: | | arguments..... | 679 |
| hemorrhagic, neoarsphenamine poisoning..... | 497 | letter from clerk of House..... | 346 |
| encephalitis lethargica: | | report..... | 811 |
| diagnosis, chronic epidemic encephalitis..... | 514 | England, <i>see</i> Great Britain. | |
| in U. S. Army in World War..... | 779 | Engle, Earl T., crayfishes of genus <i>Cambarus</i> | 16 |
| treatment..... | 49 | Englebright, Harry L. (Representative from Calif.): | |
| Endamoebic carriers and amoebic dysentery..... | 888 | reports made by— | |
| Endarteritis, acute, from electric shock..... | 247 | Indian Affairs Com..... | 554, 555, 815, 954 |
| Endeavour Strait, chart..... | 53 | Public Lands Com..... | 568, 569, 697, 831, 977, 978 |
| Enderby Islands, <i>see</i> Puluwat Islands. | | Englehart, G. A., <i>v.</i> Mexico..... | 130, 193 |
| Endicott, Louise, Kahn and Wassermann tests..... | 514 | English Channel, lights, etc..... | 121 |
| Enemy property: | | English Road chart..... | 249 |
| of— | | English sparrow as pest..... | 916 |
| Kloz, Louis F..... | 504 | Engraving: | |
| Lippe, Caroline, Countess Zur..... | 1139 | census of manufactures, 1925..... | 149 |
| Zedtwitz, Waldemar C. von..... | 1055 | supplies for Government..... | 390 |
| releases arranged by U. S. and Gt. Brit..... | 1143 | Engraving and Printing Bureau..... | 389, 511, 717 |
| sequestered, and payment of mixed claims..... | 769 | report, 1927..... | 389 |
| settlement of claims— | | unclassified laborers in rag laundry..... | 1140 |
| estimate..... | 903 | End Milling Co. <i>v.</i> United States..... | 584 |
| hearings..... | 586 | Enlarging Capitol Grounds, Commission for, <i>see</i> Capitol Grounds, Commission for Enlarging of. | |
| law..... | 668, 834 | Enlarging Capitol Grounds, Commission on, <i>see</i> Capitol Grounds, Commission on Enlarging. | |
| reports..... | 352, 545, 586 | Enlisted men, <i>see</i> Army—Marine Corps— Navy— <i>also</i> certain headings begin- ning Pay. | |
| taxes, computing, collecting, and paying..... | 1146 | Enlistment, <i>see</i> Recruiting and enlistment. | |
| Enemy Property Custodian, <i>see</i> Alien Property Custodian. | | Ennis, C. C., azimuths of celestial bodies..... | 311 |
| Enemy trade, <i>see</i> Trading with the enemy act. | | Ennis Coal Co. <i>v.</i> United States..... | 486 |
| Energy: | | Enoch, William T., relief..... | 419, 929, 986 |
| Garabed, free-energy generator..... | 566, 1010 | Enochs Lumber & Manufacturing Co..... | 169 |
| net value in corn silage, etc..... | 3 | Enslow, L. H., sewage chlorination..... | 134 |
| net value of corn to chickens..... | 3, 4 | Enterprize Box Co., lumber..... | 738 |
| Engano Island, chart..... | 500 | Entomology, <i>see</i> Insects. | |
| Engineer Corps, Army: | | Entomology Bureau..... | 7, 74, 144, 206, 272, 331, 402, 529, 651, 786, 917, 1081 |
| correspondence course..... | 66 | posters..... | 402 |
| orders and regulations, changes..... | 778, 910 | report, 1927..... | 273 |
| rank, duties, and addresses..... | 265, 909 | <i>see also</i> Marlatt, C. L. | |
| regulations..... | 198 | Entomology Congress, <i>see</i> International Con- gress of Entomology. | |
| Engineer Department, Army..... | 66, 137, 199, 265, 325, 394, 516, 642, 778, 909, 1073, 1151 | Enturesis..... | 308 |
| report, 1927..... | 394 | Envelopes: | |
| salaries, Office of Chief of Engineers..... | 1065 | distinctive design for air mail..... | 894 |
| Engineer Department, District of Columbia: | | for— | |
| report, 1927..... | 356 | Government departments, proposal, etc..... | 1139 |
| Engineering, <i>see</i> Marine engineering—Steam engineering. | | Government Printing Office, contracts..... | 726 |
| Engineering Branch, Forest Service..... | 145 | postal service, proposal, etc..... | 762 |
| Engineering Bureau, Navy Dept..... | 119, 180, 246, 310, 374, 496, 624, 753, 886, 1047, 1131 | letters in business reply envelopes..... | 1136 |
| report, 1927..... | 374, 753 | rates on..... | 471, 609 |
| Engineering Standards Committee, <i>see</i> Ameri- can Engineering Standards Com- mittee. | | special-request, local address on..... | 502 |
| Engineering supplies for Government..... | 511 | stamped, manufacture and sale..... | 1011 |
| Engineers: | | stamped, redemption..... | 894 |
| basic training manual for Nat. Guard..... | 326 | stock catalogue and price list, G. P. O..... | 27 |
| detail to Latin America..... | 854 | windows of window envelopes..... | 21 |
| fleet, etc., assignment..... | 566, 853, 935 | Enzymes produced by <i>Bacterium pruni</i> | 203, 209 |
| <i>see also</i> Engineer Corps, Army. | | Eocene period, crabs from Texas..... | 767 |
| Engines: | | Epes, Ala.: | |
| aircraft— | | bridge, highway..... | 429, 672, 711 |
| approved type certificates..... | 1086 | bridge, railroad..... | 429, 455, 585, 672 |
| centrifugal type injection valves..... | 47 | | |
| cleaning fluids, inflammation tests..... | 137 | | |
| combustion chambers, performance..... | 624 | | |
| combustion time in engine cylinder..... | 245 | | |

| | Page |
|---|----------------------------|
| Ephemerides: | |
| sun and Polaris, 1927..... | 227 |
| sun and Polaris, 1928..... | 293 |
| <i>see also</i> American ephemeris and nautical almanac. | |
| Epidemic encephalitis, <i>see</i> Encephalitis lethargica. | |
| Epidemics, <i>see</i> Contagious diseases—Diseases—<i>also</i> names of diseases. | |
| Epiglottis retractor..... | 1149 |
| Epilepsy, fits and mental symptoms..... | 1070 |
| Epstein, J., vibratory sensibility..... | 1070, 1071 |
| Epworth Heights, Mich., chart..... | 520 |
| Equal rights of women, <i>see</i> Women. | |
| Equipment and Supplies Division, Post Office Dept..... | 503, 630, 763, 1054 |
| Equipment Branch, Air Corps..... | 642, 777 |
| Equipment trusts, <i>see</i> names of railroads, etc. | |
| Equipments, <i>see</i> Army supplies. | |
| Equitable Trust Co. of New York..... | 174 |
| Equity, <i>see</i> Courts of equity. | |
| Erickson, Ethel, women in vegetable canneries..... | 117 |
| Erickson, Jennie V., patent appeal..... | 342 |
| Ericsson, Herman C., r. United States..... | 746 |
| Erie & Michigan Ry. & Navigation Co..... | 471 |
| Erie Bolt & Nut Co., iron..... | 871 |
| Erie Railroad: | |
| bonds..... | 102 |
| coal..... | 231 |
| control by Chesapeake & Ohio Ry..... | 1118 |
| equipment, construction and repair..... | 102 |
| equipment trust..... | 165, 471 |
| rates on— | |
| basket hoops..... | 1025 |
| coal..... | 734 |
| fruit wrappers..... | 103 |
| iron..... | 1030 |
| manures..... | 105 |
| marble..... | 475 |
| rayon..... | 480 |
| silicomanganese..... | 1036 |
| wood-pulp..... | 40 |
| reconsignment..... | 742 |
| switching charges..... | 876 |
| valuation..... | 735 |
| Erie Terminals R. R., valuation..... | 735 |
| Erlanger, N., Blumgart & Co., Inc..... | 860 |
| Ernest, L. B., tuberculin testing of livestock..... | 785 |
| Ernst, Frank A.: | |
| atmospheric nitrogen fixation..... | 350 |
| nitrogen situation, European countries..... | 288 |
| world's inorganic nitrogen industry..... | 350 |
| Erosion: | |
| shore lands, protection..... | 990 |
| soil, national menace..... | 785 |
| Erwin, G. H., Cape Mala, Republic of Panama..... | 496 |
| Escambia County, Ala.: | |
| bridge across Conecuh River..... | 423, 577, 667 |
| Escambia County, Fla.: | |
| bridge across Perdido Bay..... | 843, 959, 993, 1102 |
| bridge across Santa Rosa Sound..... | 959, 994, 1103 |
| Escanaba, Mich., port of entry, abolishing..... | 255 |
| Escanaba & Lake Superior R. R., notes..... | 735 |
| Esch, John J., member of I. C. C..... | 716 |
| Eskimo of western Alaska..... | 898 |
| Eslick, Edward E. (Representative from Tenn.): | |
| reports made by— | |
| Claims Com..... | 550 |
| War Claims Com..... | 570 |
| Esmeralda formation flora in Nevada..... | 385 |
| Esophagus, cicatricial stenosis..... | 887, 1047 |
| Espy, Douglas B., relief..... | 946 |
| Essential oils: | |
| census of manufactures, 1925..... | 79 |
| extracting volatile oils from plants, etc..... | 655 |
| Establishment funds for disabled workers..... | 45, 46 |
| Estabrook, William H., relief..... | 563 |
| Estate tax, <i>see</i> Inheritance and transfer tax. | |
| Estates of citizens dying without U. S..... | 192, 900 |
| Esters, <i>see</i> Ethyl esters. | |
| Estes, William, military record..... | 563 |
| Estey, William H., funeral expenses, etc..... | 416 |
| Estimates of appropriations, <i>see</i> Appropriations—Budget—<i>also</i> special subjects of appropriations or Department or bureau submitting estimates. | |

| | Page |
|---|-----------------|
| Ethnology: | |
| Fox, contributions..... | 191 |
| Indian ethnological research— | |
| estimate..... | 503 |
| hearing..... | 688 |
| law..... | 802 |
| reports..... | 688, 715 |
| Ethnology Bureau..... | 191 |
| <i>see also</i> Fewkes, J. Walter. | |
| Ethyl esters: | |
| chaulmoogra oil..... | 502 |
| iododihydrochaulmoogric acid..... | 63 |
| Etna & Montrose R. R., valuation..... | 232 |
| Etruscan dentistry..... | 640 |
| Eulogies: | |
| Cummins, Albert B..... | 287 |
| Flaherty, Lawrence J..... | 287 |
| Fuller, Charles E..... | 221 |
| Ladd, Edwin F..... | 287 |
| La Follette, Robert M..... | 221 |
| McKinley, William B..... | 287 |
| Raker, John E..... | 287 |
| Eupatorium urticaefolium, <i>see</i> White snakeroot. | |
| Eureka Hill Ry., deficit status..... | 609 |
| Europe: | |
| agricultural survey..... | 400, 648 |
| American automotive products..... | 660 |
| American battle fields, guide..... | 78 |
| cemeteries, mothers, etc., to visit..... | 564, 692, 1005 |
| chart..... | 889 |
| corn borer, controlling factors..... | 917 |
| currency and finance..... | 1007 |
| early man, field studies, 1927..... | 898 |
| foot-and-mouth disease control..... | 1080 |
| foreign service officers of U. S..... | 1056 |
| industrial electrical equipment markets..... | 795 |
| motion pictures— | |
| industry in 1927..... | 795 |
| market in Central Europe..... | 84 |
| short subject film market..... | 339 |
| motor vehicles, installment selling..... | 925 |
| nitrogen situation..... | 288 |
| radio markets, conditions..... | 152 |
| tax and corporation law..... | 538 |
| tool markets..... | 538 |
| unemployment (3 entries in all)..... | 751, 884 |
| European corn borer: | |
| bibliography..... | 1082 |
| controlling factors in Europe..... | 917 |
| eradication or control— | |
| control campaign report..... | 647 |
| estimate..... | 1066 |
| hearings..... | 546, 806 |
| law..... | 1099 |
| reports..... | 806, 836 |
| farm practices, corn-borer conditions..... | 400 |
| imported parasites..... | 207 |
| present status..... | 207 |
| quarantine, notices..... | 4, 72, 141, 400 |
| scouting, quarantine, etc..... | 331 |
| European larch canker, investigation estimate..... | 1066 |
| European red mite: | |
| control experiments..... | 402 |
| taxonomic status of Paratetranychus..... | 648, 917 |
| European War, 1914-1918: | |
| American battle fields, guide..... | 78 |
| foreign relations of United States..... | 1061 |
| Medical Department of U. S. Army..... | 138, 779 |
| money cost to U. S. Government..... | 769 |
| <i>see also</i> special subject, e. g. Monuments and memorials. | |
| Eurytoma parva, parasite of wheat jointworm..... | 7 |
| Eustis Fort, area restored..... | 382 |
| Eustis National Forest, order rescinded..... | 382 |
| Evangelical Synod of North America, census..... | 1087 |
| Evans, Isabel P., bibliography of George F. Becker..... | 493 |
| Evans, John M. (Representative from Mont.): | |
| reports made by— | |
| Indian Affairs Com..... | 681 |
| Public Lands Com..... | 697 |
| Evans, L. H., Bordeaux mixtures..... | 919 |
| Evans, W. E. (Representative from Calif.): | |
| reports made by— | |
| Naval Affairs Com..... | 442, 695, 974 |

| | Page | | Page |
|---|-----------------------------|---|---|
| Evans Milling Co. v. United States | 619 | Expenditures, <i>see</i> Budget—Campaign expendi- tures—Family—Finance. | |
| Evansville, Ind., bridge | 684, 817, 993 | Expenditures in Executive Departments Com- mittee, House: | |
| Evaporated apples, <i>see</i> Apple. | | clerk and janitor | 546 |
| Evaporated milk, <i>see</i> Milk. | | duties, to amend rules of House | 570 |
| Evaporation in the Southwest | 212 | hearings | 679, 951 |
| Eve, A. S., geophysical methods of prospect- ing | 341 | reports | 552, 951 |
| Evening schools, <i>see</i> Schools. | | Expenditures in Executive Departments Com- mittee, Senate: | |
| Evens & Howard Fire Brick Co., bricks | 732 | report | 996 |
| Evenson, O. L., coal-tar food dyes | 530 | Expenditures in Senatorial Primary and Gen- eral Elections, Special Committee Investigating, Senate: | |
| Everett, Guerra, American-Cuban commerce | 83 | hearings | 455 |
| Everett Harbor, Wash., chart | 793 | reports | 455, 712 |
| Everlastik, Inc. v. United States | 289 | Experiment farms, <i>see</i> names of farms. | |
| Evidence in prohibition cases, admissibility | 562 | Experiment station record | 75, 207, 273, 331, 402, 652, 786, 918, 1082 |
| Evolution: | | abstract number | 7, 144, 207, 331, 530, 786, 1082 |
| in pocket gophers of California | 190 | index number— | |
| of stars | 191 | v. 55 | 74 |
| organic, history | 190 | v. 56 | 402 |
| Ewing, H. E.: | | Experiment stations, <i>see</i> Agricultural experi- ment stations—Fisheries experi- ment stations—Mining experiment stations— <i>also</i> names of stations. | |
| legs, etc., of arthropod groups | 898 | Experiment Stations Office | 7, 74, 144, 207, 273, 331, 402, 530, 652, 786, 918, 1082 |
| scorpions of western U. S. and Mexico | 1143 | report, 1927 | 331 |
| Ewing, Paul A., pumping for irrigation | 533 | Explanatory circular, Library of Congress | 492 |
| Ewing, S. P., soil-corrosion studies | 1093 | Exploration of the Arctic Regions by Means of the Airship, International So- ciety for, <i>see</i> International Society for Exploration of the Arctic Re- gions by Means of the Airship. | |
| Ex-Cel Battery Works v. United States | 157, 239 | Explorations, Government publications | 727 |
| Ex-service men, <i>see</i> Veterans, and references. | | <i>see also</i> Smithsonian expeditions— <i>also</i> names of expeditions, or names of places explored. | |
| Examination, <i>see</i> Physical examination. | | Explosives: | |
| Examinations: | | mine accidents due to explosives | 85 |
| Naval Academy, admission | 120, 1132 | production in United States, 1926 | 85 |
| Steamboat Inspection Service, entrance | 11, 1086 | publications for sale | 226, 1113 |
| <i>see also</i> hearings for classes of persons for which civil service examinations are held, c. g. Postmasters. | | publications of Mines Bureau | 85 |
| Examiners Board of Foreign Service, <i>see</i> Foreign Service Board of Exam- iners. | | stemming, effect on efficiency | 796 |
| Examining surgeons, <i>see</i> Surgeons. | | transportation, I. C. C. regulations | 102 |
| Excavating machinery, rates on | 735 | <i>see also</i> names of explosive substances. | |
| Excelsior, Government supplies | 62, 638 | Export declarations: | |
| Excess-profits tax: | | automotive apparatus and supplies | 280 |
| administration, survey | 288 | electrical apparatus and supplies | 794 |
| computation, trading with the enemy act | 1146 | machinery | 925 |
| Exchange, <i>see</i> Foreign exchange. | | Export duties, <i>see</i> Tariff. | |
| Exchange National Bank of Spokane v. U. S. | 114 | Export Oil Corporation v. United States | 24 |
| Exchange Service, <i>see</i> International Exchange Service. | | Exports, <i>see</i> Imports and exports. | |
| Excise, <i>see</i> Internal revenue. | | Expositions, <i>see</i> names of expositions. | |
| Executive, <i>see</i> President of United States. | | Express, <i>see</i> names of commodities and names of companies. | |
| Executive Committee of Foreign Service Per- sonnel Board, <i>see</i> Foreign Service Personnel Board. | | Express Publishing Co., paper | 1033 |
| Executive Department of The Panama Canal, <i>see</i> Panama Canal (zone). | | Exstein, Henry L., Co., Inc., United States v. 1018 | |
| Executive Departments: | | Extension Conference, <i>see</i> Western States Extension Conference. | |
| business organization, addresses | 636, 1145 | Extension Service, Agriculture Dept. | 332 |
| claims for damages to private property | 358 | cooperative extension work, estimate | 1065 |
| economies effected, 1927 | 1064 | report, 1927 | 332 |
| supplies— | | <i>see also</i> Warburton, C. W. | |
| 1928, awards | 62, 195, 390, 771 | Extension work: | |
| 1928, general schedule | 62, 390 | adult education, university helps | 863 |
| 1928, specifications, etc. | 261, 322, 638 | agriculture— | |
| 1929, awards | 1146 | cooperative work, 1925 | 143 |
| 1929, specifications, etc. | 390, 511, 638, 772, 1146 | estimate for 1929 | 1065 |
| <i>see also</i> Appropriations—Government offi- cials and employees— <i>also</i> names of Departments. | | further development, hearings | 417, 448, 835 |
| Executive Office appropriations, <i>see</i> Appropri- ations, independent offices. | | further development, law | 1098 |
| Executive Office of The Panama Canal, <i>see</i> Panama Canal (zone). | | further development, reports | 417, 448, 703, 938 |
| Executive orders, <i>see</i> subjects of orders. | | handbook | 528 |
| Executive proclamations, <i>see</i> President of United States— <i>also</i> subjects of proclamations. | | ten years of extension, 1915-24 | 528 |
| Exercise in pulmonary tuberculosis | 514 | to extend benefits to Hawaii, hearings | 1105 |
| Exhaust equipment temperature determina- tion | 777 | to extend benefits to Hawaii, law | 933 |
| Exhibitions: | | to extend benefits to Hawaii, re- ports | 598, 806 |
| extension exhibits, preparation, etc. <i>see also</i> names of exhibitions— <i>also</i> special subject. | 143 | exhibits, how to prepare and display | 143 |
| Exner, Felix, world weather records | 129 | farm management, 1914-24 | 917 |
| Expeditionary Forces, <i>see</i> American Expedi- tionary Forces. | | home economics, cooperative work, 1925 | 143 |
| Expeditions, <i>see</i> Explorations— <i>also</i> names of expeditions. | | home economics, handbook | 528 |
| | | home-management extension work, 1914-24 | 331 |
| | | program for Western States | 206 |

| | Page |
|--|------------|
| Extension Work Office, <i>see</i> Cooperative Extension Work Office. | |
| Extradition: | |
| treaty with Honduras..... | 1061, 1143 |
| treaty with Poland..... | 1061 |
| Eye: | |
| examination, factor in accident reduction..... | 497 |
| examinations, suggestions regarding..... | 640 |
| local anesthesia in eye work..... | 246, 247 |
| protection, safety standards..... | 251 |
| syphilitic eye tragedies, prevention..... | 514 |
| <i>see also</i> Retinitis pigmentosa. | |
| Eye-testing apparatus, an improvement in..... | 887 |
| Ezekiel, Mordecai, price of hogs..... | 204 |

F

| | |
|---|----------------|
| Faaborg Harbor, chart..... | 249 |
| Fabens, Tex., port of entry..... | 1036 |
| Fabrics, <i>see</i> Textiles. | |
| Faceina, Anna, relief..... | 375 |
| Factories, census of manufactures, 1925..... | 149 |
| Factory-to-You Furniture Store..... | 602 |
| Faculty Club of University of California..... | 460, 879 |
| Fading, <i>see</i> Radio communication. | |
| Fahrenheit, A. W., hydraulic classification..... | 411 |
| Failure, <i>see</i> Bankruptcy. | |
| Fain, Edmund, United States <i>v.</i> | 304 |
| Fain, W. L., Grain Co. <i>v.</i> United States..... | 175 |
| Fairbank, H. S., agricultural statistics..... | 142 |
| Fairbanks, A. J.: | |
| pressure distribution tests..... | 179 |
| pressure over model of upper wing, etc..... | 119 |
| Fairbanks, Alaska, land district, boundaries..... | 56 |
| Fairfax County, Va., bridge..... | 685, 710, 936 |
| Fairlawn ave., D. C..... | 810, 996, 1099 |
| Fairman, Charles E., art, etc., of U. S. Capitol..... | 447 |
| Fairport Harbor, Ohio..... | 764 |
| Fairport, Painesville & Eastern R. R.: | |
| debentures..... | 1028 |
| notes..... | 610 |
| securities..... | 32 |
| Faja d' Agua, chart..... | 249 |
| Fakarava Atoll, chart..... | 890 |
| Fales, Louis H., tuberculosis..... | 1070 |
| Fall army worm..... | 651 |
| Fall River, Mass.: | |
| Chamber of Commerce— | |
| unloading and lading..... | 1037 |
| customhouse, etc., estimate..... | 1067 |
| Falloon, Virgil, bridge..... | 558, 709, 802 |
| Falter, Benjamin F., <i>v.</i> United States..... | 368, 879 |
| Family: | |
| expenditures, planning and recording..... | 332 |
| living from the farm..... | 400 |
| nutritive needs..... | 332 |
| prisoners' families, welfare in Ky..... | 1129 |
| Fans, <i>see</i> Electric fans. | |
| Fanshaw, Cape, lands..... | 256 |
| Far East: | |
| employment, etc., for Americans..... | 151 |
| film market, short-subject..... | 795 |
| typhoons..... | 335, 405 |
| Far Eastern Section..... | 151, 152 |
| Farenholt, A.: | |
| commanding officer of naval hospital..... | 246, 247 |
| grease rack for automobiles..... | 247 |
| viewing stand, etc., for operating room..... | 497 |
| Fargo, N. Dak.: | |
| bridge..... | 685, 844, 936 |
| Commercial Club— | |
| coal..... | 733 |
| Farley & Loetscher Manufacturing Co..... | 235 |
| Farlow, William G., biographical memoir..... | 463 |
| Farm animals, <i>see</i> Animals—Cattle. | |
| Farm buildings: | |
| beautifying the farmstead..... | 532 |
| publications on farm homes..... | 225, 1020 |
| Farm colonies: | |
| organized rural communities— | |
| hearings..... | 561, 590 |
| report..... | 819 |
| Farm economics series..... | 653, 919 |
| Farm equipment, <i>see</i> Farm implements and machinery. | |
| Farm implements and machinery: | |
| case of Lewis & Conger..... | 25 |
| manufacture and sale of farm equipment..... | 13 |
| <i>see also</i> names of implements and machines. | |

| | Page |
|---|--------------------------------------|
| Farm labor: | |
| farm labor series..... | 1044 |
| for mental cases..... | 640 |
| harvest hands in wheat belt, poster..... | 1044 |
| hay stackers to save labor..... | 649 |
| saving by hogging down crops..... | 649 |
| Farm Labor Division: | |
| harvest hands, 1928, poster..... | 1044 |
| strawberry pickers wanted, poster..... | 883 |
| summary of activities, 1927..... | 622 |
| Farm loan act, <i>see</i> Agricultural credit. | |
| Farm Loan Board, <i>see</i> Federal Farm Loan Bureau. | |
| Farm Loan Bureau, <i>see</i> Federal Farm Loan Bureau. | |
| Farm machinery, <i>see</i> Farm implements and machinery. | |
| Farm management: | |
| business of farming..... | 653 |
| extension, 1914-24..... | 917 |
| publications for sale by supt. of docs..... | 225, 1620 |
| ranch organization, etc., in Great Plains..... | 648 |
| Farm products, <i>see</i> Agricultural products. | |
| Farm relief, <i>see</i> Agriculture. | |
| Farming, <i>see</i> Farm labor. | |
| Farmers: | |
| agricultural relief (surplus control) — | |
| bill and prospectus, Poindexter plan..... | 353 |
| export debeatore plan..... | 546 |
| hearings..... | 546, 675, 806, 983 |
| minority views..... | 806 |
| reports..... | 704, 806, 832, 939 |
| statement of William Hollingsworth..... | 983 |
| veto message..... | 1056 |
| birds useful to farmer..... | 6, 650 |
| farmer and American merchant marine..... | 897 |
| farmer and Shipping Board..... | 189 |
| hawks and owls from standpoint of farmer..... | 6 |
| prices received for farm products..... | 5 |
| seed marketing hints..... | 72 |
| utilidad de la radiotelefonía..... | 55 |
| Farmers' bulletins: | |
| lists of bulletins— | |
| available for distribution..... | 8 |
| classified list..... | 209, 403 |
| for persons in cities and towns..... | 333, 403, 919 |
| for sale by supt. of documents..... | 159, 862 |
| numerical lists..... | 75, 333, 403, 531, 653, 787 |
| title-pages, etc., bulletins 1276-1500..... | 403 |
| <i>see also</i> subjects of bulletins. | |
| Farmers Federated Fertilizer Corporation..... | 24, |
| | 288, 350 |
| Farmers' Loan & Trust Co., <i>ex. v.</i> U. S..... | 237 |
| Farmers' market, <i>see</i> Markets. | |
| Farmers National Bank, relief..... | 548, 839, 929 |
| Farming, <i>see</i> Agriculture—Dry farming. | |
| Farms: | |
| beef, slaughtering, cutting, curing..... | 330 |
| blue-fox farming in Alaska..... | 785 |
| business, method of analyzing..... | 74 |
| butter making and storing for winter use..... | 206 |
| butter making on farm..... | 651 |
| cleaning grain..... | 142 |
| concrete for farm use..... | 405 |
| coniferous trees, growing and planting..... | 8 |
| corn-belt farms— | |
| changes effected by tractors..... | 1080 |
| cost of using horses..... | 329 |
| shall I buy a tractor?..... | 204 |
| corn borer conditions, practices..... | 400 |
| cost accounting system..... | 4 |
| drainage of irrigated farms..... | 276 |
| family living from farm..... | 400 |
| forestry, and farm income..... | 402 |
| forestry, publications of Agric. Dept..... | 402, 652 |
| fur farm, experimental..... | 73, 785 |
| gardens in the North..... | 334 |
| hardwood seedlings..... | 274 |
| horseshoeing on farm..... | 73 |
| inventories..... | 271 |
| lease contract..... | 204, 1080 |
| milk and cream cooling..... | 331 |
| milk utensils, washing and sterilizing..... | 917 |
| neufchâtel and cream cheese manufacture..... | 7 |
| opportunities on Orland irrigation project..... | 295 |
| population, etc., 1925, county tables..... | 12, |
| | 13, 14, 15, 79, 80, 81, 82, 149, 150 |
| poultry raising..... | 650 |
| property, protection from lightning..... | 790 |

| | Page | | Page |
|---|----------------------|--|-------------------------|
| Farms—Continued. | | Federal Power Commission—Continued. | |
| real estate situation, 1926-27 | 204 | report, 1927 | 291 |
| selecting a farm | 648 | rules, etc., Federal water power act | 1018 |
| sheep— | | unsound basis of Federal water power act | 350 |
| breeds | 784 | Federal property, <i>see</i> Government property. | |
| equipment for raising | 784 | Federal Radio Commission | 291 |
| sheep raising for beginners | 1081 | confirmation of commissioners, hearings | 456, 589 |
| shop work, course for teachers | 1018 | continuing powers, etc. | 589, 673, 689, 699, 801 |
| terracing farm lands | 1084 | estimate, 1929 | 1065 |
| timber, measuring and marketing | 274 | jurisdiction | 689 |
| vinegar making | 143 | report, 1927 | 291 |
| vocational education for farm children | 117 | Federal Reserve Bank of Dallas | 699 |
| weirs, construction and use | 10 | Federal Reserve Bank of San Francisco | 984 |
| woods, care and improvement | 403 | Federal reserve banks: | |
| <i>see also</i> Agriculture— <i>also</i> certain headings | | inter-district collection system | 27 |
| beginning Agricultural—Farm— <i>also</i> | | changes | 92, 158, 225, |
| names of experiment farms. | | 292, 357, 461, 601, 725, 861, 1019, 1111 | |
| Farmstead, <i>see</i> Farm buildings. | | loans for speculative purposes— | |
| Farrell, George E., 4-H club work | 528 | hearings | 837 |
| Farris, Amos, <i>v.</i> United States | 1126 | report | 984 |
| Farris, G. W., <i>v.</i> United States | 1126 | Federal Reserve Board | 26, 91, 158, 225, |
| Fatalities, <i>see</i> Death. | | 291, 357, 461, 601, 725, 861, 1019, 1111 | |
| Faulkner County, Ark., lands | 831, 857, 978, 1095 | regulations, relating to member banks | 771 |
| Fauna, <i>see</i> Animals—Animals (fossil). | | regulations, series of 1928 | 357 |
| Faust, Edward A., <i>v.</i> United States | 289, 879 | report, 1926 | 27 |
| Faustina, Gilbert, relief | 946 | report, 1927 | 725 |
| Fawcett, H. S., citrus fruit decay | 399, 525 | Federal reserve bulletin | 26, 91, 158, 225, |
| Fayetteville, N. C., air navigation map | 775 | 291, 357, 461, 601, 725, 861, 1019, 1111 | |
| Fayetteville, Tenn., <i>see</i> State Bank & Trust Co., Fayetteville, Tenn. | | index to v. 13 | 357 |
| Fears, Jess T., relief | 983 | Federal reserve member banks: | |
| Feather River Lumber Co. <i>v.</i> United States | 24, 239 | inter-district collection system | 27 |
| Federal, <i>see</i> certain headings beginning Federal, Government, and National. | | changes | 92, 158, 225, |
| Federal Board for Vocational Education | 26, | 292, 357, 461, 601, 725, 861, 1019, 1111 | |
| 91, 158, 224, 291, 357, 725, 861, 1018 | | member bank call report | 158, 357, 725, 1019 |
| laws relating to World War veterans | 134 | regulations of Federal Reserve Board | 771 |
| report, 1927 | 357 | Federal reserve notes, outstanding | 61, 132, 194, 261, |
| Federal buildings, <i>see</i> Public buildings. | | 322, 389, 511, 637, 771, 904, 1068, 1145 | |
| Federal Can Co., cans | 466 | Federal Reserve Retirement Fund | 547 |
| Federal Cement Tile Co., cement | 733 | Federal reserve system, <i>see</i> certain headings beginning Federal reserve. | |
| Federal control, <i>see</i> Government control. | | Federal Specifications Board: | |
| Federal Courts <i>see</i> Courts of United States, and references. | | specifications— | |
| Federal Departments, <i>see</i> Executive Departments. | | alphabetical indexes, etc. | 89, 798 |
| Federal employees, <i>see</i> Government officials and employees. | | brick, common clay | 87 |
| Federal Farm Board: | | brick, sand-lime | 220 |
| to establish for agricultural relief— | | bunting, wool | 284 |
| hearings | 546, 675, 806 | burlap | 285 |
| minority views | 806 | carpets and rugs | 285 |
| reports | 704, 806, 832, 939 | cells and batteries, dry | 343 |
| veto message | 1056 | hollow tile | 88, 154 |
| Federal farm loan act, <i>see</i> Agricultural credit. | | hose, fire | 286 |
| Federal Farm Loan Board, <i>see</i> Federal Farm Loan Bureau. | | ink | 88, 343 |
| Federal Farm Loan Bureau (this heading includes the Federal Farm Loan Board, which is the executive head of the bureau) | 195, 390, 1068, 1146 | lamps, electric | 414 |
| members of board, confirmation | 574 | leather | 88, 154, 220 |
| receivers appointed by Farm Loan Board | 944 | lubricants and liquid fuels | 217 |
| report, 1926 | 195, 390 | mosquito netting | 798 |
| report, 1927 | 1146 | oil-cloth | 286 |
| Federal Horticultural Board | 144, 207, 273, 787 | packing, asbestos metallic cloth sheet | 22 |
| estimates | 389, 1065 | packings, asbestos wick and rope | 22 |
| report, 1927 | 273 | paint | 665 |
| service and regulatory announcements | 144, | rags, cotton, for wiping machinery | 285 |
| 208, 273, 787 | | ribbons, computing, etc., machine | 87 |
| Federal Industrial Institution for Women | 431, 544 | ribbons, hectograph | 87 |
| Federal Intermediate Credit Bank of Columbia | 984 | ribbons, typewriter | 89 |
| Federal intermediate credit banks, statements of condition | 1068, 1146 | rubber boots | 226 |
| Federal land banks, statements of condition | 1068, 1146 | screws, wood | 285 |
| Federal laws, <i>see</i> Laws, and references. | | tablecloths, cotton | 282 |
| Federal Mail Order Co. | 602 | tires, and inner tubes | 1093 |
| Federal Match Corporation: | | waterproofing for use with mortar, etc. | |
| matches | 1032 | Federal statutes, <i>see</i> Laws. | |
| switching charges | 111, 744 | Federal taxation, <i>see</i> Taxation and references. | |
| Federal Narcotics Control Board | 1069 | Federal Trade Commission | 92, |
| Federal Oil Conservation Board: | | 158, 225, 292, 357, 462, 601, 725, 861, 1019, 1112 | |
| appropriation to continue available | 902 | decisions— | |
| report, Jan. 1928 | 463 | v. 8 | 159 |
| Federal Point lighthouse reservation | 956, 991 | v. 9 | 602 |
| Federal Power Commission | 291, 1018 | v. 9, index | |
| act to create | 350 | <i>see also</i> names of companies, etc. | |
| additional employees | 683 | estimate, 1929 | 1096 |
| | | report, 1927 | 357 |
| | | reports on— | |
| | | cottonseed industry | 726 |
| | | electric-power industry | 726 |
| | | Panhandle crude petroleum | 726 |
| | | utility corporations | 1020, 1112 |
| | | rules of practice, etc. | 92, 462 |
| | | Federal Valley R. R., notes | 471 |
| | | Federal water power act, <i>see</i> Federal Power Commission. | |

| | Page |
|--|-------------------------|
| Federated Metals Corporation: | |
| brass..... | 98, 607, 732, 867, 1025 |
| copper..... | 32, 296 |
| solder..... | 38 |
| spelter..... | 743, 1123 |
| Federation of Arts, <i>see</i> American Federation of Arts. | |
| Federation of Trade-Unions. <i>see</i> International Federation of Trade-Unions. | |
| Fedorov, E. E., das klima als wettergesamtheit..... | 335 |
| Fee, May, relief..... | 706, 947, 1096 |
| Feed mills, <i>see</i> Mills and millwork. | |
| Feed water and apparatus..... | 119, 120, 753, 754 |
| Feeding, <i>see</i> Food—Food for cattle—Food for poultry. | |
| Feeding stuffs, <i>see</i> Food for cattle. | |
| Fees, Don C., relief..... | 676 |
| Fees: | |
| accounts of U. S. marshals, etc..... | 432, 1001, 1100 |
| clerk of Supreme Court of D. C..... | 431, 717, 801 |
| consular..... | 127, 258 |
| expenses of keeping boats, etc..... | 963 |
| marshal in District of Columbia..... | 431 |
| marshals of United States, deposit..... | 432, 1001 |
| patents to Govt. employees without fees— | |
| hearings..... | 1107 |
| law..... | 935 |
| reports..... | 695, 554 |
| refund of certain visa fees..... | 681, 699 |
| royalties on Indian land minerals..... | 422, 715 |
| Feick, George, & Sons Co. v. David H. Blair..... | 724 |
| Feldspar: | |
| production in 1926..... | 217 |
| rates on..... | 471 |
| Felialupo Road, chart..... | 759 |
| Fellows, H. C., oil content of seeds, etc..... | 916 |
| Felsenthal, Ben, & Co., United States v..... | 91 |
| Felt, M. E., ground water pollution..... | 64 |
| Felt goods, census, 1925..... | 214 |
| Felt hats, <i>see</i> Hats. | |
| Females, <i>see</i> Women. | |
| Femur, sarcoma of (2 entries)..... | 497 |
| Fena, John, grapes..... | 166 |
| Fences, rates on..... | 610 |
| Fenn, E. Hart (Representative from Conn.): | |
| reports made by— | |
| Census Com..... | 807, 944 |
| Fenton, A. W., Co., United States v..... | 1017 |
| Fenton, F. A.: | |
| dispersal of cotton-boll weevil..... | 648, 917 |
| new parasitic Hymenoptera..... | 258 |
| Ferguson, Henry G.: | |
| Gilbert district, Nev..... | 294, 1114 |
| Mogollon mining district, N. Mex..... | 95 |
| Fergusson, S. P.: | |
| aerological soundings, instruments, etc..... | 212 |
| recent contributions to hygrometry..... | 335 |
| Fermentation of sauerkraut..... | 525, 647 |
| Fernald Co., United States v..... | 486 |
| Fernandina, Fla.: | |
| aviation charts..... | 248, 312 |
| lighthouse reservation for park..... | 841 |
| Ferraz de Carvalho, Anselmo, climate of Coimbra, Portugal, review..... | 77 |
| Ferrell, John A., health organization..... | 371, 750 |
| Ferric sulphate-sulphuric acid process..... | 19 |
| Ferris, C. E., bridge..... | 426, 580, 669 |
| Ferris, Cornelius, Irish Free State..... | 795 |
| Ferris, Mary E., to pay..... | 835 |
| Ferris, Woodbridge N., to pay widow..... | 835 |
| Ferrite microstructure, unusual features..... | 665 |
| Ferromanganese, case of B. & O. R. R..... | 1017 |
| Ferules, condenser tube, and tube sheets..... | 87 |
| Fertility in strawberry..... | 9 |
| Fertilization of date palm flowers..... | 648, 788 |
| Fertilizer companies, violation of antitrust laws..... | 561 |
| Fertilizers: | |
| census of manufactures, 1925..... | 80 |
| flue-cured tobacco, fertilizer tests..... | 276 |
| mineral content of plant solution..... | 71, 141 |
| publications for sale by supt. of docs..... | 1021 |
| rates on fertilizers..... | 165, 471, 1118 |
| <i>see also</i> Muscle Shoals— <i>also</i> names of fertilizer materials. | |
| Fess, Lehr, rules of House, etc..... | 416 |

| | Page |
|--|---|
| Fess, Simeon D. (Senator from Ohio): | |
| reports made by— | |
| Library Com..... | 590, 591, 717, 850, 851, 1001 |
| Fever, <i>see</i> name of fever. | |
| Fewkes, J. Walter: | |
| aboriginal wooden objects from Florida..... | 766 |
| archeology of Piedmont region of S. C..... | 898 |
| Katecina altars in Hopi worship..... | 190 |
| <i>see also</i> Ethnology Bureau. | |
| Fiber board, <i>see</i> Pulp board. | |
| Fiber-board cans, rates on..... | 471 |
| Fibers: | |
| educational illustrations..... | 528, 529 |
| kemp fibers in mohair fleeces..... | 205 |
| miscellaneous products, census, 1925..... | 148 |
| textile, skin protection from sunburn..... | 203, 270 |
| <i>see also</i> Caroi fiber. | |
| Fiction, thirty great books..... | 27 |
| Fidelity & Deposit Co. of Maryland..... | 419, 575, 666 |
| Fidelity-Philadelphia Trust Co. v. U. S..... | 42, 1110 |
| Fidelity Union Trust Co..... | 239 |
| Fidelity Warehouse Co. v. United States..... | 486 |
| Fiduciary obligations, liability for breaches..... | 678, 845, 932 |
| Fiedler, R. H.: | |
| trade in fishery products, St. Louis, Mo..... | 409 |
| trade in package fish products..... | 924 |
| Field, Marshall, & Co., United States v..... | 25 |
| Field activities of Plant Industry Bureau..... | 209 |
| Field artillery, <i>see</i> Artillery. | |
| Field guns, <i>see</i> Guns. | |
| Field operations of Soils Bureau..... | 136 |
| Fieldner, A. C.: | |
| analyses of mine samples— | |
| Arkansas coals..... | 539 |
| Indiana coals..... | 411 |
| Oklahoma coals..... | 539 |
| carbon monoxide self-rescuer..... | 19 |
| gas mask for protection in air..... | 539 |
| Fields, <i>see</i> Pastures. | |
| Fifth & Ninth Districts Coal Traffic Bur..... | 733 |
| Fifty-cent piece, <i>see</i> Half-dollar. | |
| Figs, rates on..... | 870 |
| Filing: | |
| Coast Guard..... | 389, 903 |
| Foreign and Domestic Commerce Bureau..... | 83 |
| Reclamation Bureau..... | 96 |
| Filipinos: | |
| in Hawaii National Guard, payment— | |
| law..... | 802 |
| reports..... | 563, 592 |
| statement of Victor S. K. Houston..... | 1107 |
| <i>see also</i> Philippine Islands. | |
| Films, <i>see</i> Motion pictures. | |
| Fils d'Aslan Fresco, relief..... | 945 |
| Filtration plants, municipal, results from..... | 323 |
| <i>see also</i> Washington Aqueduct and filtration plant. | |
| Finanças, industria, commercio serie, <i>see</i> Finance. | |
| Finance: | |
| cities, financial statistics, 1926..... | 338 |
| daily statement of Treasury..... | 61, 132, 194, 261, 321, 387, 509, 636, 769, 902, 1063, 1145 |
| finanças, industria, commercio serie..... | 55, 252, 315, 501, 761, 1136 |
| finance circulars..... | 67, 137 |
| changes..... | 520, 779 |
| finanzas, industria, comercio serie..... | 55, 184, 252, 314, 378, 501, 760, 761, 892, 1136 |
| publications for sale..... | 462, 1112 |
| receipts, etc., of U. S., 1927— | |
| combined statement..... | 636 |
| report on state of finances..... | 388, 770 |
| report on state of finances, extracts..... | 770 |
| States, financial statistics, 1926..... | 149 |
| <i>see also</i> Budget—Interstate Commerce Commission, decisions (finance reports)— <i>also</i> names of countries and places. | |
| Finance and Investment Division, Foreign and Domestic Commerce Bur..... | 17, 83, 84, 151, 339, 409, 538, 925 |
| Finance Committee, Senate: | |
| calendar, legislative..... | 354, 586, 712, 847, 997 |
| hearings..... | 586, 847 |
| reports..... | 586, 712, 713, 847, 997 |

| | Page | | Page |
|--|-------------------|--|--------------------------------|
| Finance Corporation, <i>see</i> War Finance Corporation. | | Fish and fisheries—Continued. | |
| Finance Department, War Dept.. | 67, 137, 520, 779 | of—Continued. | |
| Army regulations..... | 65, 135, 198, | Greenwood, Miss., fishes collected..... | 409 |
| 264, 324, 393, 515, 774, 907, 1071, 1149, | | Key West, Fla., 2 new species..... | 16 |
| finance circulars..... | 67, 137 | Pacific Ocean, fishing banks..... | 890, 891 |
| changes..... | 520, 779 | Siberia, fisheries..... | 151 |
| Finance Division, <i>see</i> Finance and Investment | | Texas, marine fisheries..... | 151 |
| Division, Foreign and Domestic | | preserve for fish in Louisiana..... | 943 |
| Commerce Bur. | | publications on fishes..... | 358 |
| Finanzas, industria, comercio serie, <i>see</i> Finance. | | refrigeration of fish..... | 151 |
| Finch, E. H., phosphate rock..... | 464, 1114 | statistical bulletin..... | 16, 17, 82, 83, 150, 215, 280, |
| Finch, H. A., Los Angeles, Calif., district..... | 642 | 339, 408, 409, 537, 660, 794, 924, 1089 | |
| Finger, E., skin as a defense organ..... | 324 | tolerance of high temperatures by fish..... | 660 |
| Finger-prints: | | <i>see also</i> Shellfish— <i>also</i> certain headings | |
| how to take..... | 243 | beginning Fish— <i>also</i> names of fish. | |
| postal savings transactions..... | 1139 | Fish as food: | |
| Finkelstein & Kommel v. United States..... | 304 | case of H. F. Hammond..... | 91 |
| Finley, Sadie H., v. Frank T. Hines..... | 601 | propagation and distribution of fish..... | 151, 1089 |
| Finn, A. N., heterogeneities in glass..... | 798 | rates on fish..... | 735 |
| Finney, W. B., relief..... | 981 | Fish-culture: | |
| Finney County, Kans., purchase of lands..... | 568, | classification, Library of Congress..... | 885 |
| | 597, 669 | five year program for Fisheries Bur..... | 821, |
| Fins, DII-4B model, wind tunnel tests..... | 642 | 965, 991 | |
| Fire, <i>see</i> Douglas fir. | | food fishes, propagation..... | 151, 1089 |
| Fire-box steel, <i>see</i> Steel. | | lands ceded to Idaho..... | 978 |
| Fire-clay: | | stations in— | |
| rates on..... | 471 | Idaho..... | 841 |
| refractories for marine service..... | 415 | Montana..... | 841 |
| Fire Department, District of Columbia: | | New Mexico..... | 842 |
| report, 1927..... | 356 | Fish hatcheries, <i>see</i> Fish culture. | |
| salaries..... | 551 | Fish-meal: | |
| Fire hose, <i>see</i> Hose. | | cases— | |
| Fire-hose racks, American marine standard..... | 286 | Bush, George S., & Co., Inc..... | 1111 |
| Fire-making apparatus in National Museum..... | 1143 | Schade, Wilfred, & Co..... | 860 |
| Fire prevention: | | Tarr, George J., Co..... | 860 |
| aircraft fire prevention..... | 777 | industry..... | 661 |
| handbooks for schools of Oregon..... | 787 | Fish-oil, rates on..... | 1028 |
| ignition equipment, fire hazard tests..... | 642 | Fish-sounds, case of Gorton Pew Fisheries Co..... | 91 |
| National fire prevention week, 1927..... | 187 | Fisher, A. K., hawks and owls..... | 6 |
| woods fires, help prevent..... | 8 | Fisher, D. F.: | |
| Firearms, <i>see</i> Arms—Rifles. | | acetaldehyde in Bartlett pears..... | 532, 647 |
| Fires, <i>see</i> Forest fires—Mine fires. | | apple powdery mildew, control..... | 334 |
| First aid, Army training regulations..... | 515 | Fisher, Eleanor, laryngeal tuberculosis..... | 198 |
| First National Pictures, Inc., U. S. v..... | 1040 | Fisher, Hubert F. (Representative from Tenn.): | |
| First National Steamship Co. v. U. S..... | 304 | reports made by— | |
| First street, D. C., subsidence suits..... | 455, | Military Affairs Com..... | 349, 351, 352, |
| | 678, 801 | 433, 434, 435, 436, 437, 438, 439, 563, | |
| First Trust and Savings Bank, trustee..... | 242, 289 | 696, 691, 823 | |
| Fish, Charles J., cod eggs in Mass. Bay..... | 536 | Fisher, L. M., shellfish sanitation..... | 196, 323 |
| Fish and fisheries: | | Fisher, O. S., agronomy extension, 1915-24..... | 528 |
| biological inquires, 1925..... | 151 | Fisher, Walter K., Asteroidea, Forcipulata..... | 1142 |
| biological inquires, 1926..... | 408 | Fisher, Fort, Battle of, memorial..... | 956, 991 |
| classification, Library of Congress..... | 885 | Fisher Lumber Corporation, bridge..... | 819, 994, 1103 |
| cold storage holdings of fish..... | 16, 82, | Fisher Supply Co., bath-tubs..... | 97, 1116 |
| 215, 280, 339, 408, 537, 660, 794, 924, 1089 | | Fisheries, <i>see</i> Fish and fisheries. | |
| conservation of fish..... | 821, 841, 933 | Fisheries Bureau..... | 16, 82, 150, 215, |
| cottoid fishes of genus <i>Arteidiellus</i> | 60 | 280, 338, 408, 536, 660, 794, 924, 1089 | |
| disappearing game fishes, remedy..... | 12 | bulletin— | |
| fishery industries of United States..... | 151, 408 | 1924, title-page, contents, etc..... | 660 |
| fishery products— | | 1925..... | 280 |
| Alaska and United States, 1927..... | 1089 | 1926..... | 16, 338 |
| Boston, Mass., calendar yr. 1927..... | 537 | 1927..... | 660 |
| Boston, Mass., monthly statement..... | 16, | divisional conference, 1927, proceedings..... | 408 |
| 83, 215, 280, 408, 537, 660, 794, 1089 | | fisheries service bulletin..... | 16, 83, 150, |
| Gloucester, Mass., calendar yr. 1927..... | 537 | 215, 280, 339, 408, 537, 660, 794, 924, 1089 | |
| Gloucester, Mass., monthly state- ment..... | 16, 83, | five year construction, etc., program..... | 821, |
| 215, 280, 408, 537, 660, 794, 1089 | | 965, 991 | |
| Portland, Me., calendar yr. 1927..... | 537 | report, 1926..... | 151 |
| Portland, Me., monthly statement..... | 16, | report, 1927..... | 280 |
| 83, 215, 280, 408, 537, 660, 794, 1089 | | Fisheries experiment station, coast of Wash..... | 842 |
| St. Louis, Mo., trade, etc..... | 409 | Fisheries service, <i>see</i> Fisheries Bureau. | |
| Seattle, Wash., calendar yr. 1927..... | 537 | Fishery products, <i>see</i> Fish and fisheries. | |
| Seattle, Wash., monthly statement..... | 16, | Fishes, <i>see</i> Fish and fisheries— <i>also</i> names of fishes. | |
| 17, 83, 150, 215, 339, 409, 537, 660, 924 | | Fiske, George B., marketing onions..... | 401 |
| trade in package fish products..... | 924 | Fisler, John, v. United States..... | 723, 1041 |
| transportation, to fix rates..... | 716 | Fistula: | |
| Government supplies, fish..... | 511, 1069 | gastro-jejuno-colic fistula..... | 264 |
| lake fish, tariff information survey..... | 260 | multiple scrotal fistulae..... | 247 |
| lake fish, trade between U. S. and Canada..... | 260 | Fitch, Florence C.: | |
| of— | | agricultural statistics..... | 142 |
| Alaska, fishery industries, 1925..... | 151 | cattle, calves, beef, veal, hides, and skins..... | 5 |
| Alaska, fishery industries, 1926..... | 16 | crops other than grains..... | 142 |
| Alaska, laws, etc., for protection..... | 336 | farm animals and animal products..... | 142 |
| Atlantic Ocean, fishing banks..... | 890, 891 | fruits and vegetables..... | 142 |
| Chesapeake Bay, fishes..... | 660 | grains..... | 142 |
| Chile, fresh-water fishes..... | 493 | vegetable statistics..... | 526 |

| | Page |
|--|---|
| Fits (epilepsy): control..... | 1070 |
| Fits (metal): comparison of standards..... | 22 |
| Fitzgerald, Gerald A., shipping oysters..... | 660 |
| Fitzgerald, James B., relief..... | 450 |
| Fitzgerald, John L., relief..... | 946 |
| Fitzgerald, John J., relief..... | 839, 946, 1095 |
| Fitzgerald, Roy G. (Representative from Ohio): reports made by— | |
| Claims Com..... | 419, 420, 548, 550 |
| Laws, Com. on Revision of..... | 964, 1107 |
| World War Veterans' Legislation Com..... | 446, 701 |
| statement on first airplane..... | 1107 |
| Fitzgerald, Thomas J., census of manufactures..... | 1087 |
| Fitzgerald, W. T. (Representative from Ohio): reports made by— | |
| Conference Com..... | 805, 941 |
| Invalid Pensions Com..... | 560, 819, 960 |
| Fitzgerald, Ga., bridge..... | 558, 710, 803 |
| FitzMaurice, James C., to present Distinguished Flying Cross..... | 823, 935 |
| FitzSimons, W. S., reinstatement..... | 256 |
| Five Civilized Tribes: restrictions in lands, extension..... | 814, 933, 953, 998, 1099 |
| suits involving land titles..... | 715 |
| Fixed Nitrogen Research Laboratory..... | 288 |
| Flag, <i>see</i> Flags. | |
| Flag smut, <i>see</i> Smuts. | |
| Flags: description and use, Army regulations..... | 198 |
| Government supplies..... | 511 |
| official flag code of United States..... | 962 |
| to prevent desecration of flag of U. S.— | |
| hearings..... | 431 |
| report..... | 686 |
| Flagstaff, Ariz., telephone line..... | 848, 954 |
| Flagstaff at Fort Sumter as memorial..... | 565, 938, 1007 |
| Flaherty, Lawrence J., memorial addresses..... | 257 |
| Flake, Wilson C.: British market for hosiery..... | 18 |
| Government publications rel. to textiles..... | 84 |
| Flame propagation of natural gas in air..... | 662 |
| Flash-light cases, metal and fiber..... | 542 |
| Flat spin, wind tunnel tests..... | 495 |
| Flathead National Forest, resources, etc..... | 75 |
| Flathead Reservation, <i>see</i> Jocko Reservation. | |
| Flavor of milk, effect of some feeds..... | 7, 401 |
| Flax: census, 1925, dressed flax..... | 148 |
| fiber flax, educational illustrations..... | 529 |
| oil in flax, determination..... | 1106 |
| Flax rust control through immune strains..... | 210 |
| Flas: bubonic plague control, cheopis index..... | 134 |
| control..... | 1082 |
| rat-flea survey of port of San Juan..... | 773, 1069 |
| Fleener Office Furniture Co., furniture..... | 611 |
| Fleet Corporation, <i>see</i> Shipping Board Merchant Fleet Corporation. | |
| Fleet Marine Corps Reserve: relief of retired, etc., members..... | 694 |
| retainer pay, date for filing claims..... | 826 |
| Fleet Naval Reserve: relief of retired, etc., members..... | 694 |
| retainer pay, date for filing claims..... | 826 |
| Fleischmann Construction Co. v. U. S..... | 114, 879 |
| Fleming, Arthur H., v. David H. Blair..... | 746 |
| Fleming, John F., relief..... | 967 |
| Flescher, Carmen, bridge..... | 685, 845, 936, 994 |
| Flescher, Groves K., bridge..... | 685, 845, 936, 994 |
| Fleshings, rates on..... | 32 |
| Fletcher, Duncan U. (Senator from Fla.): paper presented by— | |
| cheap water transportation for Fla..... | 1108 |
| reports made by— | |
| Commerce Com..... | 841, 843, 991, 993 |
| Military Affairs Com..... | 594, 718, 719, 852, 853, 1004, 1005, 1006 |
| Fletcher, Milan D., v. United States..... | 355 |
| Flies: and their eradication (2 entries)..... | 48 |
| control..... | 907 |
| house fly and how to suppress it..... | 917 |
| in Vienna Museum, American types..... | 384 |

| | Page |
|--|-------------------------|
| Flies—Continued. of western mountains..... | 898 |
| <i>see also</i> names of flies. | |
| Flight, <i>see</i> Aeronautics—Airplanes. | |
| Flint, L. H., paper mulch..... | 919 |
| Flint, W. P., chinch bug and how to fight it..... | 1081 |
| Flint River & Northeastern R. R..... | 257 |
| Floats, airplane, tests..... | 118, 119 |
| Flocculation reactions in syphilis..... | 64 |
| Flohr, Lewis B.: agricultural products, foreign trade..... | 142 |
| agricultural statistics..... | 142 |
| crops other than grains..... | 142 |
| farm animals and animal products..... | 142 |
| fruits and vegetables..... | 142 |
| grains..... | 142 |
| marketing farm produce by parcel post..... | 400 |
| Flood Control Committee, House: hearings..... | 347, 421, 552, 811, 951 |
| reports..... | 553, 679, 811, 951 |
| Flood lights, airdrome landing-field..... | 642 |
| Floods: control of flood waters of U. S.— | |
| hearings..... | 347, 421, 552, 951 |
| report..... | 951 |
| county agents in flood areas— | |
| hearings..... | 346 |
| law..... | 543 |
| reports..... | 417, 447 |
| forests and floods..... | 402 |
| in— | |
| Kentucky, relief..... | 698, 902 |
| New England and eastern New York..... | 534 |
| New Hampshire, relief..... | 770 |
| Vermont, relief..... | 699, 770 |
| tropical cyclones, inundations attending..... | 405 |
| <i>see also</i> names of rivers. | |
| Floor coverings: article on..... | 653 |
| asphalted-felt-base, census, 1925..... | 148 |
| Government supplies..... | 638 |
| Floor-polishing compound..... | 511 |
| Floor wax, Government supplies..... | 511 |
| Flooring, rates on..... | 632 |
| Floors and floor coverings..... | 653 |
| Flora, <i>see</i> Botany—Plants—Plants (fossil). | |
| Florell, Victor H., inheritance in wheats..... | 533 |
| Florence, Ala., rivers, etc., in district..... | 517 |
| Florence Luckenbach, transport, relief of owners of cargo..... | 450 |
| Florida: aboriginal wooden objects..... | 766 |
| additional judge..... | 717, 820, 963 |
| census of agriculture, 1925, tables 5-8..... | 13 |
| charts..... | 16, 1688 |
| cheap water transportation..... | 1108 |
| citrus trees, spraying for insects, etc..... | 273 |
| fossil turtles from Pleistocene..... | 129 |
| Health Board— | |
| chemical character of Florida waters..... | 604 |
| lands, disposition..... | 697 |
| loan or gift of U. S. S. Dispatch..... | 457, 566, 668 |
| mail contracts..... | 315 |
| map, post route..... | 630 |
| molluscan fauna of Alum Bluff group..... | 1114 |
| oyster beds, survey..... | 843 |
| pineapple culture..... | 334 |
| radiobeacon to be established off coast..... | 1090 |
| relief..... | 839, 962, 1095 |
| strange case of Florida v. Mellon..... | 982 |
| tobacco budworm and its control..... | 7 |
| waters, chemical character..... | 604 |
| Florida East Coast Canal..... | 1108 |
| Florida East Coast Car Ferry Co., relief..... | 839, 946, 1095 |
| Florida East Coast Railway: rates on— | |
| fruit..... | 610 |
| potatoes..... | 479 |
| Florida Keys, natural history studies..... | 898 |
| Florida National Forest, name changed..... | 318 |
| Florida, Straits of, chart..... | 793 |
| Florman Manufacturing Co., linseed-oil..... | 738 |
| Flotation of limestone from gangue..... | 281 |
| Flour: exportation without payment of tax..... | 1147 |
| for pretzels..... | 329 |

| | Page | | Page |
|---|---------------------|---|---|
| Flour—Continued. | | Food for cattle—Continued. | |
| rates on..... | 102, 471 | feeding cattle for beef..... | 649 |
| weights, etc., for wheat and rye products..... | 51 | feeding experiments..... | 144, 207 |
| <i>see also</i> Chestnut flour. | 704 | Government supplies..... | 772 |
| Flour mills, <i>see</i> Mills and millwork. | | milk flavor and odor affected by feeds..... | 7 |
| Flow: | | rations containing calcium, etc..... | 269, 270, 401 |
| formulas for simple quadrics..... | 119 | roughage in rations for fattening calves..... | 650 |
| in metals, bibliography..... | 665 | standard of weights, etc..... | 551, 704 |
| Flower garden, <i>see</i> Gardens. | | steers, fattening on dry-land crops..... | 271 |
| Flowers, Hiland L., psychotic patients..... | 907 | vitamin B in feed and milk produced (2)..... | 204 |
| Flowers Lumber Co., lumber..... | 1120 | <i>see also</i> Forage and forage plants— <i>also</i> | |
| Flue dust, magnetic concentration..... | 281 | names of feeding stuffs. | |
| Fluorspar in 1926..... | 85 | Food for mosquitoes: | |
| Fluxing ores, <i>see</i> Ores. | | anopheline larvae, food in pure culture..... | 134 |
| Fluxing stone, <i>see</i> Stone. | | culicine larvae, food in pure culture..... | 513, 639 |
| Fly, <i>see</i> Flies. | | Food for poultry: | |
| Flying, <i>see</i> Aeronautics. | | feeding chickens..... | 271, 527 |
| Flying cadets of Air Corps..... | 325, 1072 | growth in relation to feed consumption..... | 1079 |
| Flying fields, <i>see</i> Airports and aviation fields— | | parasites, preparations for control..... | 786 |
| <i>also</i> names of fields. | | passage through digestive tract of hen..... | 4 |
| Flying machines, <i>see</i> Airplanes—Seaplanes. | | rates on buttermilk poultry feed..... | 1117 |
| Flying pay, <i>see</i> certain headings beginning Pay. | | Foods, <i>see</i> Food. | |
| Flynn, Welch, & Yates, lubricating-oils..... | 1120 | Foodstuffs Division..... | 18, 660, 661, 924, 1089 |
| Foam, <i>see</i> Milk. | | Foot-and-Mouth-Disease Commission report..... | 1080 |
| Focal infection, <i>see</i> Infections. | | Foot-and-mouth disease control..... | 1080 |
| Fodder, <i>see</i> Food for cattle. | | Footprints, fossil, from Grand Canyon..... | 59, 506, 898 |
| Fog at sea..... | 123, 183, 250, 891 | Footwear, <i>see</i> Boots and shoes. | |
| Fog signals: | | Forage and forage plants: | |
| Africa and Asia, etc..... | 1049 | Government supplies, forage..... | 261, 772 |
| Baltic Sea, etc..... | 121 | grasshopper control rel. to forage crops..... | 7 |
| British Islands, English Channel, etc..... | 121 | wireworms destructive to forage crops..... | 207 |
| Great Lakes..... | 662 | <i>see also</i> names of plants. | |
| North and South America, etc..... | 757 | Foraminifera, genus Siphonina, etc..... | 384 |
| Norway, Iceland, and Arctic Ocean..... | 311 | Forbes, Charles E., <i>v.</i> Sam L. Gross..... | 746 |
| Fokker D-VII airplane, <i>see</i> Airplanes. | | Forbes, E. B.: | |
| Fold, M. B., Cape Hatteras reminiscences..... | 120 | heat production of cattle (2)..... | 3 |
| Folding machines, Government supplies..... | 511 | metabolism of cattle (2)..... | 399 |
| Folding Room, House of Representatives..... | 346 | net-energy values of corn silage, etc..... | 3 |
| Folger, J. A., & Co., coffee..... | 869 | Forbes, J. J., use of miners' self-rescuer..... | 663 |
| Folger, William A., expert services..... | 835 | Force, John N.: | |
| Folk-lore classification, Library of Cong..... | 885 | alastrim and mild smallpox..... | 640 |
| Follansbee, Robert: | | estimating potency of smallpox vaccine..... | 640 |
| surface water supply— | | Forcipulata, <i>see</i> Starfish. | |
| Colorado River basin..... | 29 | Forcum James Lumber & Cooperage Co., sand..... | 481 |
| Great Basin..... | 94 | Ford, Joseph H., administration of A. E. F..... | 138 |
| Mississippi River basin, lower..... | 1022 | Ford, Richard A., D. C. Court of Appeals, | |
| Missouri River basin..... | 94 | rules..... | 291 |
| Folsom, J. W., Apterygota..... | 384 | Ford industrial schools: | |
| Foltz, Ira W., patent appeal..... | 218 | escuelas de la industria Ford..... | 184 |
| Fond la Grange, chart..... | 375 | Ford Motor Co. <i>v.</i> United States, etc..... | 42, 101 |
| Fonseca, Gulf of, chart..... | 626 | Ford's Theater, Lincoln memorial museum..... | 421 |
| Food: | | Fordson Coal Co.: | |
| blacktongue-preventive action..... | 1148 | sand..... | 742 |
| care of food in the home..... | 787 | <i>v.</i> United States, etc..... | 42, 101 |
| census, 1925, miscellaneous food products..... | 213 | Fordyce & Princeton R. R..... | 1118 |
| chinchilla rabbits for food..... | 1081 | Fore River Shipbuilding Corporation..... | 257 |
| crop improvement results..... | 273 | Forecast Division, Weather Bur..... | 11, 183, 534, 656 |
| definitions, etc., for food products..... | 332, 530 | Forecasting: | |
| food and drugs act— | | ice forecasting by means of weather..... | 335 |
| notices of judgment..... | 308, 332, | precipitation and water levels..... | 77 |
| notices of judgment, index..... | 402, 530, 787, 1082 | <i>see also</i> Weather forecasts. | |
| regulations for enforcement..... | 208 | Foreign Affairs Committee, House: | |
| for children— | | hearings..... | 553, 812 |
| breast-feeding demonstrations..... | 371 | reports..... | 422, 553, 554, 680, 811, 812, 813, 951, 952 |
| child's likes and dislikes..... | 750 | Foreign and Domestic Commerce Bureau..... | 17, 83, |
| infant feeding in the tropics..... | 497 | 151, 215, 280, 339, 409, 537, 660, 794, 924, 1069 | |
| young children..... | 653 | administrative, etc., organization..... | 538 |
| poisoning, relation of paratyphoid bacilli..... | 888 | director to act as Secretary of Commerce..... | 187 |
| publications for sale by supt. of docs..... | 93, 463 | filing, classification of material..... | 83 |
| rates on..... | 165 | positions at home and abroad, appoint- | |
| <i>see also</i> Canned food—Coal-tar colors | | ments..... | 794 |
| Diet—Markets— <i>also</i> names of spe- | | publications, catalogue..... | 84 |
| cial foods and drinks. | | publications on rubber..... | 410 |
| Food Administration records, etc., transfer..... | 504 | report, 1927..... | 281 |
| Food, Drug, and Insecticide Administration..... | 75, | Foreign commerce, <i>see</i> Commerce. | |
| 208, 332, 402, 530, 787, 1082 | | Foreign commerce service officers, precedence..... | 187 |
| estimate, 1929..... | 509 | Foreign countries: | |
| service and regulatory announcements..... | 75, | advertising matter, remission of duty..... | 379 |
| 208, 332, 530, 787 | | air mail to foreign countries— | |
| Food for birds: | | hearings..... | 567 |
| forest, farm, and garden birds..... | 205 | law..... | 667 |
| wild-duck foods..... | 785 | reports..... | 567, 596 |
| Food for cattle: | | coins, values..... | 61, 261, 509, 902 |
| dairy cattle..... | 786 | commerce, 1926..... | 409 |
| dairy cows..... | 74, 206 | same, descriptive circular..... | 537 |
| | | communicable diseases..... | 773, 905, 1148 |
| | | Government document bibliography..... | 118 |

| | Page |
|---|---|
| Foreign countries—Continued. | |
| Government publications in Library of Congress..... | 752 |
| labor offices and officials..... | 46, 116 |
| markets for— | |
| motion pictures..... | 339 |
| tractors..... | 84 |
| windmills..... | 340 |
| marriages of American citizens abroad..... | 634 |
| officers serving with U. S. Navy..... | 120, 247, 497, 888 |
| petroleum refineries..... | 18 |
| wage rates compared with rates in U. S..... | 178 |
| <i>see also</i> Public debts— <i>also</i> names of countries. | |
| Foreign debts, <i>see</i> Public debts. | |
| Foreign exchange: | |
| in Egypt, Greece and Turkey..... | 84 |
| quotations and curves..... | 1007 |
| <i>see also</i> Finance—Money. | |
| Foreign Language Study Committee, <i>see</i> Modern Foreign Language Study Committee. | |
| Foreign languages, <i>see</i> names of languages. | |
| Foreign mail service: | |
| compensation to American ships..... | 976 |
| estimate, foreign mail transportation..... | 1066 |
| postage rates, limits of weight, etc..... | 1138 |
| regular mails and parcel post..... | 253 |
| schedule of steamers..... | 126, 186, 254, 316, 503, 630, 763, 1054, 1139 |
| to require steamship companies to carry mail..... | 976 |
| transactions, statistics..... | 125 |
| Foreign Mails Division..... | 126, 186, 254, 316, 503, 630, 763, 1054, 1139 |
| Foreign Plant Introduction Office: | |
| plant material introduced..... | 275 |
| seeds and plants imported..... | 210 |
| Foreign Policy Association..... | 55 |
| Foreign relations: | |
| papers relating to..... | 1061 |
| publications for sale by supt. of docs..... | 1020 |
| Foreign Relations Committee, Senate: | |
| calendar, legislative..... | 354, 587, 713, 847, 997, 1109 |
| hearings..... | 587, 713, 714 |
| reports..... | 587, 713, 714, 847, 997, 936 |
| Foreign Relations Council, <i>see</i> Council on Foreign Relations. | |
| Foreign service: | |
| administering on interchangeable basis..... | 764 |
| American foreign service, general information..... | 507 |
| appointment of officers on retired list..... | 720 |
| at Lagos, Nigeria, Exec. order..... | 381 |
| at Tananarive, Madagascar, Exec. order..... | 317 |
| buildings act, to amend..... | 553, 1099 |
| expenditures authorized as to insurance..... | 57 |
| foreign service of U. S., quarterly list..... | 60, 258, 634, 900 |
| language assignments..... | 1056, 1140 |
| minister to Liberia, to increase salary— | |
| recommendation..... | 768 |
| report..... | 813 |
| precedence between ambassadors, etc..... | 187 |
| relief of certain officers..... | 554, 840, 930, 1067 |
| reorganization and improvement..... | 997 |
| retirement and disability system, rules..... | 127 |
| <i>see also</i> Agricultural attachés—Consular service—Consuls—Diplomats. | |
| Foreign Service Board of Examiners..... | 764 |
| Foreign Service Personnel Board..... | 764 |
| Foreign Service School..... | 764 |
| Foreign Tariffs Division..... | 216, 795, 1090 |
| foreign trade, <i>see</i> Commerce. | |
| foreign trade zones, <i>see</i> Free zones. | |
| Foreign Wars of United States, Veterans of, <i>see</i> Veterans of Foreign Wars of United States. | |
| foreigners, <i>see</i> Aliens. | |
| Foremen: | |
| bibliography on foreman training..... | 1018 |
| progress in foreman training..... | 861 |
| training foreman conference leaders..... | 725 |
| Forest fires: | |
| central Mass., forest-fire weather..... | 1085 |
| estimate for protection from, 1929..... | 510 |

| | Page |
|--|--|
| Forest fires—Continued. | |
| help prevent woods fires..... | 8 |
| how you can help prevent fires..... | 531 |
| prevention handbook for schools..... | 787 |
| take care! every farmer shares loss..... | 531 |
| Forest Insect Investigations Division..... | 141 |
| Forest nurseries, <i>see</i> Beal Nursery. | |
| Forest products: | |
| American forest products..... | 271, 918 |
| census reports, 1926..... | 15, 107 |
| rates on..... | 168 |
| routing restriction..... | 168 |
| <i>see also</i> names of products. | |
| Forest Products Laboratory..... | 753 |
| Forest Reservation Commission, <i>see</i> National Forest Reservation Commission. | |
| Forest reserves, <i>see</i> National forests. | |
| Forest Service..... | 8, 75, 114, 208, 274, 332, 402, 531, 652, 787, 918, 1082 |
| directories..... | 208, 918 |
| estimates..... | 510, 1065 |
| north Pacific district..... | 787 |
| relief of members of trail crew..... | 916 |
| report, 1927..... | 332 |
| <i>see also</i> Greeley, W. B. | |
| Forest worker (periodical)..... | 75, 144, 274, 402, 787, 1082 |
| same, descriptive circular..... | 1082 |
| Forests and forestry: | |
| acquisition of lands, estimates, 1929..... | 510, 1065 |
| America and the world's woodpile..... | 402 |
| forest plantations, measurements..... | 648, 783 |
| forest week..... | 531 |
| forestry and farm income..... | 102 |
| forestry as profession..... | 274 |
| forestry facts, compendium of information..... | 531 |
| forestry in Sweden..... | 339 |
| forests and floods..... | 402 |
| forests and forest products..... | 271, 918 |
| forests and water in light of science..... | 208 |
| forests of Colville Reservation..... | 714 |
| hardwood forests, blight-killed chestnut..... | 8 |
| home woodlands, forestry lessons..... | 652 |
| management plans..... | 531 |
| publications— | |
| for sale by supt. of docs..... | 463 |
| forestry for the farm..... | 402 |
| forestry on farm woodlands..... | 652 |
| reforestation, etc., research— | |
| H. R. 6091, hearings..... | 674 |
| H. R. 12878, report..... | 806 |
| S. 1183, hearings..... | 703 |
| S. 1341, report..... | 983 |
| S. 3556, law..... | 1099 |
| S. 3556, report..... | 836 |
| selvicultura panamericana..... | 253 |
| stream-flow experiment..... | 920, 1085 |
| watersheds, protection— | |
| hearings..... | 448, 674 |
| law..... | 933 |
| reports..... | 448, 674, 805 |
| Yosemite, etc., national parks..... | 730 |
| <i>see also</i> Forest fires—Forest worker (periodical)—National forests— <i>also</i> Fossils. | |
| Forgings: | |
| safety code for forging..... | 245 |
| specifications— | |
| carbon steel and alloy steel forgings..... | 340 |
| carbon steel forgings for locomotives..... | 340 |
| for locomotives and cars..... | 340 |
| Formaldehyde seed treatment for oat smuts..... | 651 |
| Formalin treatment of chameroids, etc..... | 18, 49 |
| Former Corporation v. United States..... | 160, 619, 879 |
| Formosa, <i>see</i> Taiwan. | |
| Formosa Strait, chart..... | 1050 |
| Forms, <i>see</i> Transportation request forms <i>also</i> names of Departments, bureaus, etc., issuing forms— <i>also</i> special subject, e.g. Income tax. | |
| Forster, W. H. C., plague epidemics..... | 263 |
| Forsythe, Warren E., health of students as related to tonsillectomy..... | 776, 1070 |
| Fort, Franklin W. (Representative from N. J.): | |
| minority views— | |
| Agriculture Com..... | 806 |
| Fort, N. G., cattle..... | 167 |

| Page | Page |
|--|---------------------|
| Fort, <i>see</i> name of fort. | |
| Fort Apache Reservation: | |
| power permits, etc..... | 848 |
| privately owned lands, purchase..... | 953, 998, 1099 |
| Fort Belknap Reservation, reimburse certain | |
| Indians..... | 422, 587, 666 |
| Fort Berthold Reservation <i>v.</i> United States..... | 1017 |
| Fort Bidwell Indian School: | |
| hospital..... | 554, 715, 801 |
| school building..... | 554, 715, 801 |
| Fort Bragg Landing, chart..... | 408 |
| Fort Dodge, Des Moines & Southern R. R.: | |
| rates on grain..... | 104 |
| <i>v.</i> United States..... | 114 |
| Fort Donelson National Park..... | 349, 718, 801 |
| Fort Hall Reservation, water, etc..... | 554, 715, 801 |
| Fort Hayes Branch Station, cereal experiments..... | 333 |
| Fort Keogh, Mont., experiment sta. estimate..... | 1063 |
| Fort Negley National Park, statements of | |
| Mrs. E. Gillentine, etc..... | 967 |
| Fort Peck Reservation, lands..... | 814, 848, 953, 1099 |
| Fort Smith & Western Ry., rates on coal..... | 733 |
| Fort Smith, Subiaco & Rock Island R. R.: | |
| freight rates..... | 610 |
| <i>v.</i> Missouri Pacific R. R..... | 368, 619 |
| Fort Wayne, Ind., easement..... | 829, 977 |
| Ft. Worth, Tex., air navigation map..... | 777 |
| Fort Worth & Denver South Plains Ry..... | 232 |
| Fort Worth Belt Ry., car-couplings..... | 230 |
| Fortier, Samuel: | |
| irrigation— | |
| arid and semiarid lands..... | 789 |
| border method..... | 789 |
| of alfalfa..... | 405 |
| practical information for beginners..... | 1084 |
| silt in Colorado River..... | 655 |
| Fortification, Army regulations..... | 516, 775 |
| Fort, <i>see</i> Military posts— <i>also</i> names of forts. | |
| Fortymile, Alaska, abolishing port of entry..... | 381 |
| Foshag, William F.: | |
| crystalline carnotite from Utah..... | 320 |
| minerals of Mexico..... | 898 |
| quicksilver deposits of Pilot Mts..... | 228, 1114 |
| rossite and metarossite, new vanadates..... | 385 |
| Foss, Frank H. (Representative from Mass.): | |
| reports made by— | |
| Post Office and Post Roads Com..... | 696, 976 |
| Fosse & Co., manures..... | 105 |
| Fossils: | |
| carboniferous and Triassic fossils..... | 464 |
| forests of Yellowstone National Park..... | 1023 |
| peculiar fossil forms from Maryland..... | 60 |
| <i>see also</i> Animals (fossil)—Insects (fossil)— | |
| Mollusks (fossil)—Plants (fossil)— | |
| <i>also</i> names of fossil plants, animals, | |
| etc. | |
| Foster, Emery M., public-school systems..... | 1021 |
| Foster, Julian B., automotive market of N. Z..... | 409 |
| Foster, Kennedy F., relief..... | 435 |
| Foundries: | |
| census of foundry products, 1925..... | 214 |
| wages and hours of labor, 1927..... | 883 |
| Foundry pens, short-paid parcels..... | 253 |
| 4-chaulmoogrylamino-phenylarsonic acid..... | 63 |
| 4-II club work..... | 330, 528 |
| Fourteenth street, D. C., widening, etc..... | 996 |
| Fourth and Central Trust Co., <i>extr</i> | 43 |
| Fourth-class mail matter, <i>see</i> Parcel post. | |
| Fowl tick, how premises may be freed..... | 530 |
| Fowler, Earl D., soil of Monroe County, Ind..... | 1085 |
| Fowler, H. C., pipe-tool accidents..... | 662 |
| Fowler, Henry W., fishes..... | 899 |
| Fowler, R. F., Providence, R. I., district..... | 519 |
| Fowler, William: | |
| public health laws and regulations, 1926..... | 262 |
| public health ordinances, etc., 1923-26..... | 1147 |
| Fowler Commission Co., corn..... | 734 |
| Fowls, <i>see</i> Poultry. | |
| Fox, C. B., <i>v.</i> United States..... | 289 |
| Fox, C. B., Co., Inc., <i>v.</i> United States..... | 1110 |
| Fox, Carroll, San Juan rat-flea survey..... | 773, 1069 |
| Fox, Elizabeth, public-health nurses..... | 371 |
| Fox, Florence C.: | |
| playgrounds of the Nation..... | 227 |
| sixty stories for boys and girls..... | 160 |
| Fox, H., & Co. <i>v.</i> Maurice Campbell..... | 879 |
| Fox, Homer S., British chemical trade..... | 794 |
| Fox, John A., relief..... | 450, 548, 799 |
| Fox, <i>see</i> Blue-fox. | |
| Fox & Illinois Union Ry., deficit settlement..... | 232 |
| Fox Indians: | |
| ethnology, contributions..... | 191 |
| language studies..... | 898 |
| Fox Islands, chart..... | 137 |
| Fox River: | |
| bridges at— | |
| Algonquin, Ill..... | 556, 708, 801 |
| Dundee, Ill..... | 957 |
| St. Charles, Ill..... | 557, 708, 801 |
| Fractures: | |
| article on..... | 496, 497 |
| elbow, tourniquet splint..... | 887 |
| long bones, late results..... | 67 |
| mandible..... | 907 |
| Fraher, Michael J., relief..... | 563 |
| France: | |
| agricultural survey..... | 648 |
| arbitration treaty with U. S..... | 1060 |
| claim for owner of steamship <i>Madeleine</i> — | |
| law..... | 934 |
| report of committee..... | 553 |
| report of State Dept..... | 386 |
| industrial machinery market..... | 795 |
| pilot, supplement..... | 757 |
| potash mining..... | 412 |
| public service retirement system..... | 492 |
| renunciation of war, U. S. and France..... | 901 |
| sites for monuments to be erected by U. S..... | 192 |
| France Field, Air Corps retriever..... | 966, 1002, 1098 |
| Francis, Edward, tularaemia in tick, etc..... | 323 |
| Francke, George A., relief..... | 419, 543, 575 |
| Francke, Lewis H., heir, relief..... | 419, 543, 575 |
| Francois, Marius, relief..... | 812 |
| Frank, L., & Son Co. <i>v.</i> United States..... | 114, 748 |
| Frank, Leah, relief..... | 814 |
| Frank, Rudolph W., <i>v.</i> Germany..... | 131 |
| Frank, William, potatoes..... | 365 |
| Franked mail, <i>see</i> Mail matter. | |
| Frankenfield, H. C.: | |
| daily river stages, 1926..... | 11 |
| floods in Mississippi basin, 1927..... | 335 |
| same, abstract..... | 405 |
| November floods in New England, etc..... | 534 |
| Frankfort & Cincinnati R. R..... | 32 |
| Franking privilege, <i>see</i> Mail matter. | |
| Franklin Brothers Co. <i>vs.</i> Carl F. Routzahn..... | 1040 |
| Franklin, Lynn W., relief..... | 553, 929 |
| Franklin Coal Co., Fed. Trade Com. rp., etc..... | 602 |
| Franklin Company, United States <i>v.</i> | 461 |
| Franklin Ice Cream Co., claim..... | 908 |
| Franks, Edward T., Ohio River bridge..... | 559, 671 |
| Fraser, Arthur C., <i>v.</i> David H. Blair..... | 619 |
| Fraternel benefit associations, <i>see</i> Benefit associations. | |
| Fraud: | |
| business before Patent Office— | |
| hearings..... | 1107, 1109 |
| reports..... | 695, 1010 |
| use of mails for fraudulent devices..... | 721, 1011 |
| Frazier, John, relief of estate..... | 575 |
| Frazier, Lynn J. (Senator from N. Dak.): | |
| reports made by— | |
| Banking and Currency Com..... | 574 |
| Indian Affairs Com..... | 587, |
| 588, 714, 715, 716, 848, 849, 998, 999 | |
| Post Offices and Post Roads Com..... | 1011 |
| Fred, E. B.: | |
| root-nodule bacteria of pea group..... | 525, 647 |
| sauerkraut, relation of temperature..... | 525, 647 |
| Frederikshavn, Denmark, chart..... | 499 |
| Fredonia & Reeds R. R., valuation..... | 364 |
| Free Magyar Reformed Church in America, | |
| census report, 1926..... | 922 |
| Free zones, establishment in ports of U. S..... | 842 |
| Freeby, George E.: | |
| potatoes..... | 479 |
| watermelons..... | 617 |
| Freed, Harold, thoracotomy for empyema..... | 392 |
| Freedmen's Hospital..... | 28, 359 |
| report, 1927..... | 359 |
| school of nursing, regulations..... | 28 |
| Freeland, Chester V., <i>v.</i> United States..... | 239, 368 |
| Freemau, H. B., underground communication..... | 796 |
| Freeman, John R., jr.: | |
| comparative tests of rail steel..... | 665 |
| endurance properties of rail steel..... | 665 |

| | Page |
|--|----------------|
| Freer Gallery of Art..... | 767 |
| paintings, pastels, etc., list..... | 767 |
| report, 1927..... | 320 |
| Freeth, F. A., article on H. Kamerlingh Onnes..... | 190 |
| Freezing: | |
| effects on onions..... | 9 |
| injury to potatoes..... | 210 |
| Freight: | |
| commodity statistics— | |
| order of Interstate Commerce Comm..... | 870 |
| summary..... | 165, 471, 735 |
| year ended Dec. 31, 1927..... | 1028 |
| Freight-cars: | |
| Bangor & Aroostook R. R..... | 610 |
| suitable for loading flour, etc..... | 102 |
| see also Coal-cars—Refrigerator-cars— | |
| Stock-cars—Tank-cars..... | |
| Freight rates: | |
| class and commodity rates— | |
| between Oregon and Washington | |
| points..... | 32 |
| cancellation..... | 870, 1118 |
| investigation of eastern class rates..... | 870 |
| investigation of southern class rates..... | 103 |
| classification changes rel. to 4th sec..... | 102, 610 |
| consolidated southwestern cases..... | 735 |
| land-grant equalization agreements..... | 326 |
| long and short haul..... | 716 |
| see also Shipping—also names of commodities, names of associations, companies, railroads, and, for boards of trade, etc., name of place where located. | |
| Fremont, Ohio, post office, estimate..... | 510 |
| Fremont National Forest: | |
| proposed addition of public lands..... | 702 |
| purposes and resources, information map..... | 8 |
| French, Burton L. (Representative from Idaho): | |
| reports made by— | |
| Appropriations Com..... | 675 |
| Conference Com..... | 941 |
| French, H. J., creep in 5 steels..... | 665 |
| French, Rowland B.: | |
| heat production of cattle (2 entries)..... | 3 |
| metabolism of cattle (2 entries)..... | 399 |
| net-energy values of corn silage, etc..... | 3 |
| French Broad River, bridge..... | 816, 842, 933 |
| French Guiana, commercial, etc., survey..... | 280 |
| French language, reading after graduation..... | 160 |
| French prints, catalogue of L. C. exhibition..... | 1130 |
| Fresco, Fils d'Aslan, see Fils d'Aslan Fresco. | |
| Frevort, H. W., gas mask protection in air..... | 539 |
| Frey, R. W., home tanning of leather, etc..... | 917 |
| Friction of aviation engines..... | 47 |
| Friedman, William F., International Radio-telegraph Conference..... | 900 |
| Friel, E. C.: | |
| design of internally braced wings..... | 909 |
| progress rps. on experimental metal spars..... | 325 |
| Friend, Joseph F., relief..... | 548, 986, 1095 |
| Friendly societies, see Benefit associations. | |
| Friends, census of religious bodies, 1926..... | 922 |
| Friendship: | |
| treaty with— | |
| Germany..... | 900 |
| Honduras..... | 1143 |
| Latvia..... | 1144 |
| Fries, J. August, values of corn silage, etc..... | 3 |
| Frishman, Ralph F., v. Hungary..... | 259 |
| Fritzel, Mike, v. United States..... | 114 |
| Fritzen, James C., relief..... | 548 |
| Froemke, Fayette L., relief..... | 442 |
| Froley, J. W., azimuths of celestial bodies..... | 311 |
| Frost, Edwin B., memoir of E. E. Barnard..... | 493 |
| Frost, H. H., Jutland..... | 120 |
| Frost, L. C., dental observations..... | 887, 1047 |
| Frost, S. H., & E. H., peppers..... | 1121 |
| Frost, S. W., lifehistory of bud moth..... | 204, 269 |
| Frost, strawberries protected by heating..... | 212 |
| Frothingham, Louis A. (Representative from Mass.): | |
| minority views— | |
| Military Affairs Com..... | 824 |
| reports made by— | |
| Military Affairs Com..... | 349, |
| 350, 436, 437, 439, 563, 564, 565, 690, 691, | |
| 692, 693, 822, 825, 966, 968, 969, 970, 971 | |

| | Page |
|--|---------------------------|
| Fruen Grain Co., oats..... | 477 |
| Fruit: | |
| date palm, effect of pollen..... | 648, 788 |
| dealers in fresh fruits, rules, etc..... | 1105 |
| dehydration, commercial..... | 6 |
| grown outside of U. S., labeling..... | 957 |
| rates on..... | 103, 166, 472, 610 |
| standard hampers, etc.— | |
| estimate for enforcement of act..... | 1063 |
| hearings..... | 678 |
| law..... | 931 |
| reports..... | 572, 809 |
| statistics..... | 142 |
| see also Citrus fruit—Dried fruit—Fruit-culture—also names of fruits, fruit diseases, and fruit pests. | |
| Fruit-culture: | |
| bridge grafting..... | 9 |
| experiments in southern Great Plains— | |
| estimate..... | 1065 |
| hearings..... | 547 |
| law..... | 802 |
| reports..... | 546, 573, 836 |
| experiments near Cheyenne, Wyo— | |
| estimate..... | 770 |
| law..... | 668 |
| reports..... | 573, 675 |
| growing fruit for home use..... | 1084 |
| information for fruit growers..... | 786 |
| publications for sale..... | 159, 1020 |
| see also Citrus fruit—also names of fruits. | |
| Fruit trees, see names and classes of fruit. | |
| Fruit worms, see Mexican fruit worm. | |
| Fruit wrappers, rates on..... | 103 |
| Fruits, see Fruit. | |
| Fuel: | |
| engine cylinder, fuel injection, etc..... | 119 |
| for locomotives..... | 33, 103, 166, |
| 232, 297, 363, 472, 610, 870, 1029, 1119 | |
| mineral fuels, 1926..... | 94 |
| mineral fuels, 1927..... | 863 |
| publications, Government..... | 226, 1113 |
| see also Spraying (fuels)—also name of fuel. | |
| Fuel injection nozzle, spray penetration..... | 47 |
| Fuel-oil: | |
| apparatus, operation, etc. (2 entries)..... | 754 |
| distribution, 1926, national survey..... | 340 |
| Government supplies..... | 511 |
| master specification for liquid fuels..... | 217 |
| rates on..... | 166, 735, 870, 1029, 1119 |
| Fuels, see Fuel. | |
| Fugitives from justice, see Crime and criminals. | |
| Fujimoto, G., iododihydrochaulmoogric acid..... | 63 |
| Fukuura Wan, chart..... | 182 |
| Fuller, Charles E., memorial addresses..... | 221 |
| Fuller, G. L., soil of Fulton County, Ohio..... | 1081 |
| Fuller, W. P., & Co., linseed-oil..... | 105 |
| Fuller, Walter M., patent appeal..... | 413 |
| Fuller's earth, in 1926..... | 19 |
| Fullerton Lumber Co., reweighing of freight..... | 1035 |
| Fullmer, Irvin H., standards for metal fits..... | 22 |
| Fulton, B. B., apple curculio..... | 783, 915 |
| Fulton, G. A., automobiles..... | 606 |
| Fulton, Ark., bridge..... | 348, 454, 544, 817, 1102 |
| Fulton Bag & Cotton Mills, burlap bags..... | 732 |
| Fulton County, Ohio, soil survey..... | 1081 |
| Fulwider, R. M., study of Vincent's angina..... | 264 |
| Fumigation: | |
| tests for HCN in ship fumigation..... | 905 |
| Zyklon-B residue disposal..... | 391, 640 |
| Fungi, see names of fungi and fungous diseases. | |
| Fungicide Board, see Insecticide and Fungicide Board. | |
| Fungicides, see names of fungicides. | |
| Fungous diseases, see names of diseases. | |
| Funk Bros. Seed Co., dent corn..... | 531 |
| Funsten, R. E., Co. v. United States..... | 222, 368 |
| Fur: | |
| cleaning of fur garments..... | 343 |
| tanning small skins..... | 917 |
| Fur-bearing animals: | |
| Biological Survey pubs. on fur farming..... | 73 |
| experimental farm..... | 73, 785 |
| laws for season 1927-28..... | 205 |
| regulations in Alaska..... | 527, 917 |
| see also Game—also names of animals. | |
| Fur-felt hats, see Hats. | |

| | Page | Page |
|---|-------------------------|------|
| Fur-seal, <i>see</i> Seal and seal fisheries. | | |
| Furlow, Allen J. (Representative from Minn.): | | |
| reports made by— | | |
| Military Affairs Com. | 350, 433, 435, 436, | |
| 437, 438, 441, 690, 823, 824, 966, 967, 973 | | |
| Furnaces, <i>see</i> Blast furnaces. | | |
| Furness, J. W.: | | |
| antimony in 1926 | 217 | |
| chromite in 1926 | 19 | |
| manganese, etc., in 1926 | 282 | |
| mercury in 1926 | 218 | |
| tin in 1926 | 153 | |
| Furness, Withy & Co., Ltd. | 657 | |
| Furniture: | | |
| for Federal buildings (2 entries) .. | 773 | |
| Government supplies | 638 | |
| rates on .. 33, 103, 363, 364, 472, 505, 611, 735, 1119 | | |
| Furs, <i>see</i> Fur. | | |
| Furuya, M., Co., United States <i>r.</i> .. | 25 | |
| Fusarium conglutinans, <i>see</i> Yellows. | | |
| Fusarium rot in stored potatoes .. | 1084 | |
| Fuselates, airplane, tests | 118, 119 | |
| Futures, <i>see</i> Options and futures. | | |
| G | | |
| G. A. R., <i>see</i> Grand Army of the Republic. | | |
| Gaeta Bay, chart | 52 | |
| Gage, Charles E., crops other than grains .. | 142 | |
| Gager, Leslie T., cardiac disorders .. | 392 | |
| Gages, <i>see</i> Pressure gages—Vacuum gages. | | |
| Gaines, E. F., wheat resistant to smut .. | 276 | |
| Gaines, W. L., dairy cows, short-time test .. | 203, 211 | |
| Gainesville, Ala., bridge | 429, 672, 711 | |
| Gainesville & Northwestern R. R. | 736 | |
| Gainesville Midland Ry.: | | |
| acquisition of control | 472 | |
| operation of lines | 298 | |
| reorganization | 297, 1119 | |
| Galdston, Iago, health of working boys .. | 116 | |
| Galesburg quadrangle, Ill. | 361 | |
| Gallie Channel, chart | 1050 | |
| Gall-bladder surgery, consideration .. | 496, 497 | |
| Gallagher, A. F., relief | 548, 986, 1095 | |
| Gallagher, Bernard A., diseases of poultry .. | 271 | |
| Gallagher, Charles, claim | 833, 839, 981, 1095 | |
| Gallagher, Edward I., admr., claim .. | 833, | |
| 839, 981, 1095 | | |
| Gallagher & Aseher, Inc., U. S. <i>r.</i> .. | 900 | |
| Gallahan, Jennie B., relief | 949 | |
| Gallatin National Forest, additions .. | 697, 931, 1012 | |
| Gallinas River, chart | 122 | |
| Galloway, B. T.: | | |
| bamboo groves thrive in United States .. | 145 | |
| bamboos and bamboo culture | 654 | |
| Quetta nectarine | 146 | |
| Galloway Lithographing Co. | 741 | |
| Gallup, Willis D.: | | |
| cows, utilization of grain in silage .. | 203, 204 | |
| development of cotton bolls, etc. (2) .. | 1079 | |
| gossypol content, etc., of cotton seeds .. | 4, 71 | |
| Galpin, C. J., agricultural statistics, 1926 .. | 142 | |
| Galván, Adolfo P., mother <i>r.</i> United States .. | 130 | |
| Galván, Salomé Lerma de, <i>r.</i> United States .. | 130 | |
| Galvanizing tanks, plate material .. | 886 | |
| Galveston, Tex.: | | |
| Chamber of Commerce— | | |
| cotton-seed | 1027 | |
| chart of entrance | 338 | |
| Commercial Association— | | |
| freight rates | 102, 297 | |
| rivers, etc., in district | 517 | |
| Galveston, Harrisburg & San Antonio Ry.: | | |
| demurrage | 1027 | |
| freight rates | 102, 297 | |
| rates on— | | |
| bananas | 606 | |
| paper | 1023 | |
| steel | 1123 | |
| train-stop device | 876 | |
| <i>r.</i> United States | 175, 304, 460, 486, 746 | |
| Galveston, Houston & Henderson R. R.: | | |
| demurrage | 165 | |
| valuation | 611 | |
| Gam, James H. S., relief | 707 | |
| Gambia River, chart | 499 | |
| Gambier Bay, chart | 279 | |
| Gambino, Rosario, <i>r.</i> United States .. | 239 | |
| Gamble, James A., cooling milk, etc. | 331 | |
| Gamble & Stockton Co., drain-tiles .. | 1028 | |
| Gamble Robinson Co.: | | |
| decking | 869 | |
| grapes | 1030 | |
| refrigeration | 874 | |
| Gambrill, Stephen W. (Representative from Md.): | | |
| reports made by— | | |
| Naval Affairs Com. | 441, 442, 695, 827, 975 | |
| Gambusia, <i>see</i> Mosquito fish. | | |
| Game: | | |
| disappearing game fishes, remedy .. | 12 | |
| feed facilities in Yellowstone Park .. | 697, 931, 1012 | |
| laws and regulations— | | |
| Alaska, regulations | 527, 917 | |
| Federal laws | 205 | |
| summary of Federal, etc., statutes .. | 73, 272 | |
| local names of migratory game birds .. | 143 | |
| officials, etc., concerned with protection .. | 143 | |
| propagation of game birds | 917 | |
| refuges, preserves, etc.— | | |
| in Kansas | 568, 597, 669 | |
| in Louisiana | 943 | |
| national forest sanctuaries | 573 | |
| on Ouachita National Forest | 807 | |
| <i>see also</i> names of game preserves. | | |
| Game-birds, <i>see</i> Birds—Game. | | |
| Games, classification, Library of Congress .. | 885 | |
| Gametophyte, female, of <i>Poa pratensis</i> , etc. | 4, 75 | |
| Gandrud, B. W., magnetic concentration of ores .. | 281 | |
| Gangue, siliceous, flotation of limestone .. | 281 | |
| Garabed, free-energy generator | 566, 1010 | |
| Garages, <i>see</i> Repair shops. | | |
| Garbage, feeding to hogs | 73 | |
| Garden City, Kans., sale of lands .. | 568, 597, 669 | |
| Gardening: | | |
| experiments in southern Great Plains— | | |
| estimate | 1065 | |
| hearings | 547 | |
| law | 802 | |
| reports | 546, 573, 836 | |
| experiments near Cheyenne, Wyo.— | | |
| estimate | 770 | |
| law | 668 | |
| reports | 573, 675 | |
| Gardens: | | |
| farm garden in the North | 334 | |
| garden vegetable diseases and insects .. | 76 | |
| insect enemies of flower garden .. | 74, 651 | |
| seeds for home and market garden .. | 210 | |
| Gardner, Arthur W.: | | |
| aviation engine, comparative performance .. | 495 | |
| fuel injection and compression ignition .. | 119 | |
| overcompressed engine using gasoline .. | 495 | |
| Roots type aircraft engine supercharger .. | 47 | |
| Gardner, Charlotte S., appointment .. | 1056 | |
| Gardner, David M., mental hygiene .. | 1149 | |
| Gardner, E. D.: | | |
| drilling and blasting in copper mines .. | 19 | |
| gases from blasting in tunnels, etc. | 411 | |
| Gardner, Frank (Representative from Ind.): | | |
| minority views— | | |
| Roads Com. | 832 | |
| Gardner, Frank G., trustee, Mabel G. Rein- | | |
| ecke <i>rs.</i> | 193, 748 | |
| Gardner, Julia, molluscan fauna | 1114 | |
| Gardner, Kelsey B., use of sales organization .. | 400 | |
| Gardner, Leroy U., intestinal tuberculosis .. | 640 | |
| Gardner, Thomas J., relief | 297, 349 | |
| Garfield, James R., <i>see</i> Colorado River. | | |
| Garfield County, Mont., bridge | 684, 843, 934 | |
| Garland, Ark., bridge | 559, 583, 710, 1102 | |
| Garments, <i>see</i> Clothing. | | |
| Garner, W. W., factores mundiaes na industria | | |
| do fumo | 761 | |
| Garnishment of salaries of Fed. employees .. | 686 | |
| Garrett, Daniel E. (Representative from Tex.): | | |
| reports made by— | | |
| Military Affairs Com. | 433, | |
| 441, 563, 565, 690, 691, 966, 967 | | |
| Garrett, George H., post operative changes in | | |
| blood | 392 | |
| Garrison, Robert Y., relief | 823 | |
| Garton, W. M., sanitation dept., Quantico .. | 49 | |
| Gas, <i>see</i> Gases— <i>also</i> certain headings beginning | | |
| Gas. | | |

| | Page |
|--|--|
| Gas (illuminating): | |
| census of manufactures, 1925..... | 213 |
| report of Federal Trade Comm..... | 1020, 1112 |
| Gas (natural): | |
| carbon black produced in 1926..... | 19 |
| flame propagation in gas-air mixtures..... | 662 |
| in— | |
| Bell Springs district, Wyo..... | 464, 863 |
| Colorado, prospects..... | 604, 863 |
| Oklahoma, map of gas fields..... | 161 |
| Texas, map of gas fields..... | 161 |
| permits— | |
| contests..... | 1014 |
| extension of time..... | 444, 459, 597, 671 |
| prospecting in Wyoming..... | 570 |
| production in 1926..... | 282 |
| Gas lamps, incandescent, Government supplies..... | 390 |
| Gas masks: | |
| for protection against all gases, etc..... | 539 |
| publications, Mines Bureau..... | 539 |
| <i>see also</i> Self-rescuers. | |
| Gas oil, rates on..... | 472, 1029 |
| Gases: | |
| automobile exhaust gas in streets, etc..... | 773 |
| burette for measurement of gas volumes..... | 154 |
| explosive reaction, effect of inert gases..... | 624 |
| from blasting in tunnels, etc..... | 411 |
| fuel and cylinder gas densities..... | 495 |
| gas mask for protection against gases..... | 539 |
| in metals..... | 344 |
| inflammability limits..... | 539 |
| producing small bubbles in liquids..... | 19 |
| publications for sale..... | 226, 1113 |
| <i>see also</i> certain headings beginning Gas— <i>also</i> names of gases. | |
| Gasoline: | |
| Government supplies..... | 1146 |
| natural-gas gasoline in 1926..... | 281 |
| publications for sale..... | 226, 1113 |
| rates on..... | 33, 103, 298, 472, 611, 736, 870, 1029 |
| Gasoline engines, <i>see</i> Engines. | |
| Gaspé Bay, chart..... | 51 |
| Gaspé Harbor, Quebec, chart..... | 51 |
| Gastric contents, examination..... | 1070, 1149 |
| Gastric ulcer, <i>see</i> Ulcers. | |
| Gastro-jejuno-colic fistula, with case report..... | 264 |
| Gastroenteroptosis treated by physiotherapy..... | 65 |
| Gastrointestinal canal, bran impaction..... | 1149 |
| Gates, Dellora R., v. U. S..... | 175, 746 |
| Gates, George R., schizoid mechanisms..... | 392 |
| Gates for Spiegel Grove State Park..... | 443, 444, 721, 804 |
| Gateway Bridge Co.: | |
| bridge..... | 818, 993, 1102 |
| purchase of portion of Fort Brown..... | 967, |
| 1003, 1099 | |
| Gathmann sink-head molds..... | 665 |
| Gatterdam, Eugene A., effect of altitude on pneumothorax cases..... | 1149 |
| Gatun Lake, outbreak of otitis media..... | 888 |
| Gauges, <i>see</i> Pressure gages—Vacuum gages. | |
| Gauley & Meadow River R. R., valuation..... | 296 |
| Gauley Mountain Coal Co. v. David H. Blair..... | 239 |
| Gaylord, Robert, Inc., pulp board..... | 1121 |
| Gazette, <i>see</i> Official gazette. | |
| Gears, reduction, operation, care, etc. (2)..... | 754 |
| Gebhardt, Charles E., <i>see, as</i> reporter, Tax Appeals Board, reports. | |
| Gecko from Tanganyika Territory..... | 767 |
| Geddes, J. G., o comercio exterior e as casas bancarias..... | 252 |
| Gee, C. C., Kansas City, Mo., district..... | 518 |
| Geese, raising..... | 205, 916 |
| Geestemunde, <i>see</i> Wesermunde, Germany. | |
| Gehl, R. M., official standards for rice..... | 526 |
| Geib, W. J., soil of Green Lake Co., Wis..... | 789 |
| Geisler, C. D., analysis of concrete arches..... | 211 |
| Gelzenlichter, R., aircraft fire prevention..... | 777 |
| Gem districts of Ceylon and Burma..... | 190 |
| Gemco Manufacturing Co. v. U. S..... | 460 |
| General Accounting Office..... | 27, 92, |
| 159, 292, 358, 462, 603, 726, 1020, 1112 | |
| claims allowed..... | 388, |
| 389, 1063, 1068, 1145 | |
| decisions of comptroller general— | |
| July, 1926-June, 1927..... | 462 |
| July, 1926-June, 1927, index-digest..... | 726 |
| July-Sept. 1927, index-digest..... | 292 |

| | Page |
|---|------------------------------|
| General Accounting Office—Continued. | |
| decisions of comptroller general—Contd. | |
| Oct.-Dec. 1927, index-digest..... | 603 |
| Jan.-Mar. 1928, index-digest..... | 1020 |
| concerning contracts and purchases..... | 1068 |
| monthly..... | 27, 92, |
| 159, 292, 358, 603, 726, 1020, 1112 | |
| opinions of comptroller general— | |
| relating to Veterans' Bur., 1925-26..... | 198 |
| report of comptroller general, 1927..... | 358 |
| reporting claims, etc., to Congress— | |
| hearings..... | 679 |
| law..... | 801 |
| reports..... | 552, 838 |
| General average, <i>see</i> Average (maritime law). | |
| General Claims Commission, U. S. and Mexico..... | 60, |
| 130, 193, 508 | |
| convention extending duration..... | 320 |
| opinions, Feb. 4, 1926-July 23, 1927..... | 508 |
| <i>see also</i> names of claimants. | |
| General Eldership of Churches of God in North America, census, 1926..... | 922 |
| General Grant National Park: | |
| circular of general information..... | 1115 |
| forests..... | 730 |
| publications on, for sale..... | 730 |
| secret of big trees..... | 865 |
| topographic map..... | 95 |
| General Land Office..... | 28, 227, 293, 359, 863 |
| report, 1927..... | 359 |
| General Railway Signal Co.: | |
| train-control or train-stop devices on— | |
| Atlantic Coast Line R. R..... | 236 |
| Baltimore & Ohio R. R..... | 1124 |
| Boston & Albany R. R..... | 173 |
| Cleveland, Cincinnati, Chicago & St. Louis Ry..... | 483 |
| Louisville & Nashville R. R..... | 483 |
| Michigan Central R. R..... | 302, 366 |
| New York Central R. R..... | 112, 173 |
| General Sprayer Co., insecticides..... | 167 |
| General Staff Corps..... | 266, 394 |
| Army regulations..... | 198 |
| rank of chief of staff..... | 967 |
| selection of eligibles— | |
| hearings..... | 692 |
| law..... | 933 |
| reports..... | 592, 968 |
| General Storage Battery Co. v. U. S..... | 157, 239 |
| General Supply Committee..... | 62, 195, |
| 261, 322, 390, 511, 638, 771, 1069, 1146 | |
| to enlarge functions..... | 686 |
| General Textile Corporation v. U. S..... | 304 |
| Generators: | |
| audio currents of adjustable frequency..... | 665 |
| census report, 1925..... | 13 |
| operation, etc., of generating sets..... | 625 |
| Genereux, Emile, alias, <i>see</i> Genireux, Emile. | |
| Genesee & Wyoming R. R., valuation..... | 472 |
| Genesee County, N. Y., soil survey..... | 211 |
| Geneva, Switzerland, Conference for Limita- tion of Naval Armament..... | 702 |
| Genicheski Road, chart..... | 181 |
| Genireux, Emile, relief..... | 435, 1003, 1095 |
| Genito-urinary tract, surgery in tuberculosis..... | 197 |
| Gentile, Joseph, Co., grapes..... | 1030 |
| Geodesy: | |
| geodetic operations in U. S., 1924-26..... | 15 |
| geodetic standardization..... | 15 |
| publications— | |
| digests of geodetic publications..... | 793 |
| list of geodetic publications..... | 15 |
| Geodesy and Geophysics Union, <i>see</i> Interna- tional Union of Geodesy and Geophysics. | |
| Geodesy Section, <i>see</i> International of Geodesy and Geophysics. | |
| Geodetic Survey, <i>see</i> Coast and Geodetic Survey. | |
| Geographic Board..... | 92, 292, 462, 603, 862, 1112 |
| decisions, 1923-27..... | 92 |
| decisions, 1927-28..... | 292, 462, 603, 862, 1112 |
| Geographic code: | |
| right to use, etc.— | |
| hearings..... | 805, 942 |
| minority views..... | 1105 |
| report..... | 942 |

| | Page | Page |
|---|--|------|
| Geography: | | |
| classification, Library of Congress | 885 | |
| o espírito do ensino da geographia moderna | 124 | |
| of Idaho, southeastern part | 464 | |
| pocket gophers in California | 190 | |
| publications, Government | 727 | |
| 294 | | |
| Geologic atlas of United States | | |
| Geological and Natural History Survey of Wisconsin, soil of Green Lake Co. | 789 | |
| Geological Survey | 28, 94, 161, 227, 293, 360, 464, 604, 728, 863, 1022, 1113 | |
| estimate | 389 | |
| publications— | | |
| for sale by supt. of documents | 159 | |
| new publications | 29, 95, 161, 228, 294, 464, 604, 728, 863, 1022, 1114 | |
| relating to Alaska | 226, 360 | |
| report, 1927 | 360 | |
| Geological Survey of Mississippi, soil | 789 | |
| Geological Survey of Tennessee, ores | 227 | |
| Geology: | | |
| contributions to— | | |
| economic geology, 1926 | 94 | |
| economic geology, 1927 | 863, 1114 | |
| of— | | |
| Alaska, investigations in north | 94, 360 | |
| Bell Springs district, Wyo. | 464, 863 | |
| Castlegate, etc., quadrangles, Utah | 1022 | |
| Cat Creek and Devils Basin oil fields | 94 | |
| Colorado, northeastern | 604, 863 | |
| Colorado, Wyoming, and Montana | 28, 29 | |
| Fort Caswell | 64 | |
| Idaho, southeastern | 464 | |
| Ingomar anticline, Mont. | 94 | |
| Italian Mountain vicinity, Colo. | 192 | |
| Knik-Matanuska district, Alaska | 360 | |
| Leadville mining district, Colo. | 29 | |
| Michigan, explorations | 898 | |
| Mogollon mining district, N. Mex. | 95 | |
| Salina Canyon district, Utah | 464, 863 | |
| Yellowstone National Park | 1023 | |
| publications of Geological Survey | 159 | |
| see also the following names of periods, eras, etc.— | | |
| Cambrian—Carboniferous—Cretaceous—Eocene—Miocene—Mississippian—Oligocene—Ordovician—Permian—Pleistocene—Pliocene—Silurian—Triassic. | | |
| Geophysical methods of mining | 341 | |
| George, Walter F. (Senator from Ga.): | | |
| reports made by— | | |
| Military Affairs Com. | 592, 594, 718, 851 | |
| George Rogers Clark Sesquicentennial Commission: | | |
| estimate | 1065 | |
| law | 1104 | |
| reports of committees | 590, 821, 938 | |
| George Washington Bicentennial Commission, see Washington, George, Commission for Celebration of 200th Anniversary of Birth of. | | |
| George Washington Wakefield Memorial Bridge | 348, 454, 671 | |
| Georgia: | | |
| bridge across Chattahoochee River | 556, 667, 707 | |
| bridge across Savannah River | 959, 994, 1103 | |
| census of agriculture, 1925, tables 5-8 | 80 | |
| charts | 16, 536 | |
| mail contracts | 315 | |
| post route map | 630 | |
| tobacco budworm and its control | 7 | |
| Georgia Agricultural Experiment Station | 650 | |
| Georgia & Florida Ry.: | | |
| freight rates | 165 | |
| rates on meat | 738 | |
| Georgia Coastal Plain Experiment Station: | | |
| tobacco | 275 | |
| winter field peas | 334 | |
| Georgia, Florida & Alabama Ry. | 110 | |
| Georgia Northern Ry. | 173 | |
| Georgia Peach Growers Exchange | 740 | |
| Georgia Rail Road & Banking Co., valuation | 166 | |
| Georgia Railroad, valuation | 166 | |
| Georgia Southern & Florida Ry. | 736 | |
| Georgia State College of Agriculture | 276 | |
| Gericke, Martha L., bulletins of agricultural experiment stations | 652 | |
| Gericke, W. F., protein content of wheat | 71, 141 | |
| German-American Claims Commission, see Mixed Claims Commission, U. S. and Germany. | | |
| German Baptist Brethren (Dunkers): | | |
| census, 1926 | 1087 | |
| German language, reading after graduation | 160 | |
| German Machinery Manufacturers' Association, see National German Machinery Manufacturers' Association. | | |
| German measles, U. S. Army in World War | 779 | |
| Germany: | | |
| agricultural survey | 400 | |
| chemical developments in 1927 | 537 | |
| exports of electrical equipment, 1913-27 | 794 | |
| machinery— | | |
| industry and trade | 661 | |
| metal-working, industry and trade | 661 | |
| textile, business sought by Gt. Brit. | 409 | |
| parcel-post facilities increased | 1138 | |
| potash mining | 412 | |
| receipts from, Treas. Dept. rp. extracts | 769 | |
| standards for metal fits | 22 | |
| synthetic-ammonia plant | 288 | |
| treaties with United States— | | |
| arbitration | 1060 | |
| conciliation | 1060 | |
| friendship, commerce, etc. | 960 | |
| university students, health conditions | 196 | |
| war claims, settlement— | | |
| estimate | 903 | |
| hearings | 586 | |
| law | 668, 834 | |
| reports | 352, 545, 586 | |
| see also Mixed Claims Commission, U. S. and Germany. | | |
| Gerry, C. N., gold, etc., in Montana | 85, 1090 | |
| Gerry, Elbridge T., law library for Supreme Court | 933 | |
| Gerry, Peter G. (Senator from R. I.): | | |
| gift of law library to Supreme Court | 933 | |
| report made by— | | |
| Naval Affairs Com. | 719 | |
| Getchell, Charles F., relief | 435 | |
| Gettysburg battle field, address of President Coolidge | 1054 | |
| Geyer, J. N.: | | |
| Arkansas coals, description of samples | 539 | |
| coal-mine timbering, State laws | 539 | |
| Oklahoma coals, descriptions of samples | 539 | |
| Geysers of Yellowstone National Park | 1115 | |
| Giardia intestinalis, unusual case | 135 | |
| Gibboney, D. Clarence, cases | 336, 1040 | |
| Gibboney, D. Clarence, jr., admr., cases | 336, 1040 | |
| Gibbons, James, cardinal, statue in D. C. | 591, 688, 937 | |
| Gibbs, Edward, relief | 435 | |
| Gibbs, H. D., oxidation-reduction studies | 906 | |
| Giblett, M. A., lines-qualls | 656 | |
| Gibson, Ernest W. (Representative from Vt.): | | |
| minority views— | | |
| District of Columbia Com. | 551 | |
| report made by— | | |
| District of Columbia Com. | 679 | |
| Gibson, Kate V., David H. Blair ex. | 486, 746 | |
| Gidley, J. W., continuing elephant hunt | 898 | |
| Gifford, Charles L. (Representative from Mass.): | | |
| report made by— | | |
| Elections Com. No. 3 | 811 | |
| Gila River: | | |
| waters, consent to compact | 960 | |
| waters, method of utilization | 819, 1060, 1099 | |
| Gilbert, Basil E., chemical control of optimum fertilization | 71, 141 | |
| Gilbert, Charles H.: | | |
| red-salmon runs to Karluk River, Alaska | 17 | |
| tagging salmon in Alaska | 16 | |
| Gilbert, George H., relief | 349, 799, 851 | |
| Gilbert, Grove K., biographical memoir | 494 | |
| Gilbert, Kate, to pay | 943 | |
| Gilbert, Ralph (Representative from Ky.): | | |
| minority views— | | |
| Insular Affairs Com. | 682 | |
| reports made by— | | |
| District of Columbia Com. | 551, 810 | |
| Library Com. | 348, 689 | |
| Gilbert, W. W., diseases, etc., of vegetables | 76 | |
| Gilbert district, Nev. | 294, 1114 | |

| | Page |
|--|-----------------------------------|
| Gilbert quadrangle, W. Va.-Va.-Ky..... | 729 |
| Gilbertson, H. W., extension exhibits..... | 143 |
| Gilchrist, Walter S., census of manufactures..... | 1087 |
| Giles, Albert W., tornadoes in Va., 1814-1925..... | 11 |
| Gilkison, George W., military record..... | 435 |
| Gill, John B., pecan insects..... | 273, 918 |
| Gill Bay, chart..... | 758 |
| Gillentine, Mrs. E., statement..... | 967 |
| Gillespie, E. W., relief..... | 946 |
| Gillespie, Julian E., trade financing, etc..... | 84 |
| Gillespie, T. A., Loading Co..... | 176 |
| Gillett, E. M., relief..... | 826 |
| Gillett, Frederick H. (Senator from Mass.): reports made by— | |
| Judiciary Com..... | 590, 1001 |
| Gillette coal field, Wyo..... | 161, 863 |
| Gilliland Oil Co. of N. Mex..... | 1037 |
| Gilluly, James: | |
| geology, etc., of northeastern Colorado..... | 604, 863 |
| sedimentary rocks of San Rafael Swell..... | 728 |
| Gilmore, Charles W.: | |
| fossils— | |
| footprints from Grand Canyon..... | 59, 506, 898 |
| lizards of North America..... | 1131 |
| pterosaurian reptile from Oregon..... | 1143 |
| reptile from Triassic of New Jersey..... | 767 |
| turtles from Pleistocene of Florida..... | 129 |
| Gilmore & Pittsburgh R. R., valuation..... | 472 |
| Gilpin Construction Co., relief..... | 839 |
| Gilroy area, Calif., soil survey..... | 405 |
| Gilsonite on public domain, disposition..... | 567 |
| Ginal, Martine, v. Benjamin M. Day..... | 619 |
| Ginger-ale, rates on..... | 736 |
| Gingivitis, fusiform bacilli, etc..... | 496, 497 |
| Gingras, Alexander, to pay..... | 694, 1008, 1095 |
| Gingras, Louis W., to pay father..... | 694, 1008, 1095 |
| Ginsburg, Isaac: | |
| fishes from Key West, Fla..... | 16 |
| red snappers of Atlantic Coast..... | 16 |
| Ginseng diseases and their control..... | 333 |
| Gipsy moth, <i>see</i> Gypsy moth. | |
| Giragossian, Garabed T. K., free energy generator..... | 566, 1010 |
| Girls: | |
| daughters of America at work, poster..... | 884 |
| dresses for little girl..... | 1083 |
| forty books for boys and girls..... | 94 |
| sixty stories for boys and girls..... | 160 |
| Girls' agricultural clubs, <i>see</i> Agricultural clubs. | |
| Girty, George H.: | |
| Carboniferous and Triassic fossils..... | 464 |
| Pocono fauna of Broad Top coal field..... | 728 |
| Given, A., maple sugar..... | 651 |
| Givens, Andrew U., stone..... | 1036 |
| Gizan, Arabia, chart..... | 499 |
| Glacial period, <i>see</i> Pleistocene period. | |
| Glacier National Park, circular..... | 865 |
| Gladiolus, rot of corms..... | 783, 919 |
| Glarner, F. H., & Co., Inc., cotton..... | 101 |
| Glasgow, Mont.: | |
| bridges..... | 427, 454, 582, 670, 684, 843, 934 |
| correction of entry on p. 670..... | 782 |
| Glasgow, Scotland, <i>see</i> Royal Medico-Chirurgical Society of Glasgow. | |
| Glass, Carter (Senator from Va.): | |
| report made by— | |
| District of Columbia Com..... | 846 |
| Glass: | |
| cause and removal of heterogeneities..... | 798 |
| for air ports and fixed lights..... | 21 |
| Government supplies..... | 511 |
| industry, productivity of labor..... | 308 |
| rates on..... | 103, 472 |
| soda-lime glass..... | 154 |
| <i>see also</i> Glassware. | |
| Glassport, Pa., bridge..... | 427, 582, 670 |
| Glassware: | |
| customs cases— | |
| Hudnut, Richard..... | 25 |
| Koons, Wilson & Co..... | 25 |
| for ship equipment, Amer. marine standard..... | 21 |
| Gleason, C. R., Co., automobiles..... | 1024 |
| Gleadora quadrangle, Calif..... | 605 |
| Glens Falls Insurance Co., relief..... | 548, 986 |
| Glenville quadrangle, W. Va..... | 1115 |
| Globe Grain & Milling Co., barley..... | 731 |

| | Page |
|---|--|
| Globe Machine & Stamping Co., boxes..... | 732 |
| Globe Malleable Iron & Steel Co., steel..... | 743, 1036 |
| Gloucester, Mass.: | |
| fishery products— | |
| calendar year 1927..... | 537 |
| monthly statement..... | 16, 83, 215, 280, 408, 537, 660, 794, 1089 |
| Glover, Mervin W., relief of widow..... | 808, 986, 1095 |
| Gloves, rates on..... | 1029 |
| Glucose, rates on..... | 611 |
| Glue: | |
| aircraft, inspection manual for Navy..... | 753 |
| marine, for seams of ship decks, spec..... | 927 |
| <i>see also</i> Yavan glue. | |
| Glutelins, cereal grains..... | 647, 915 |
| Glycerin, rates on..... | 472 |
| Glynn, James P. (Representative from Conn.): | |
| minority views— | |
| Military Affairs Com..... | 824 |
| reports made by— | |
| Military Affairs Com..... | 349, 351, 433, 434, 435, 437, 438, 439, 440, 441, 562, 563, 565, 566, 690, 692, 693, 822, 824, 968, 969. |
| Goats: | |
| Angora goat..... | 401 |
| lice, control and eradication..... | 527 |
| milk goats..... | 527 |
| transport, etc., of export cattle— | |
| hearings..... | 674 |
| law..... | 1104 |
| reports..... | 675, 703 |
| Godfrey, Cora W., case..... | 962 |
| Godfrey, Ida E., relief..... | 833, 981 |
| Godley quadrangle, Tex..... | 865 |
| Goetz, Julius J., trustee, v. United States (case no. D-682)..... | 241, 289 |
| Goff, R. A., edible canna, Hawaii..... | 918 |
| Goff, W. E., misrouting..... | 476 |
| Goike, Mrs. Minta, relief..... | 450 |
| Goiter, <i>see</i> Thyroid gland. | |
| Golconda, Ill., bridge..... | 427, 582, 670 |
| Gold: | |
| cyanide extraction of gold in ores..... | 1090 |
| in— | |
| California..... | 539 |
| Colorado..... | 217 |
| Eastern States..... | 217 |
| Montana..... | 85, 1090 |
| Nevada..... | 85 |
| Oregon..... | 539 |
| production and consumption, 1925 and 1926..... | 512 |
| production in 1925..... | 217 |
| Gold inlays by indirect method..... | 135 |
| Goldberg, Louis, patent appeal..... | 1092 |
| Goldberg, M., rp., etc., of Fed. Trade Comm..... | 602 |
| Goldberger, Joseph: | |
| black tongue of dogs, rel. to pellagra..... | 513, 905 |
| blacktongue-preventive action of foods..... | 1148 |
| blacktongue-preventive in yeast..... | 773, 1147 |
| cow pea, etc., as pellagra-preventives..... | 196, 323 |
| nature and prevention of pellagra..... | 196, 263 |
| pellagra in Mississippi flood area..... | 323, 513 |
| tomato, etc., as pellagra-preventives..... | 63 |
| Golden, James, relief..... | 442 |
| Golden, N. D., short-subject film markets..... | 339, 795 |
| Golden Valley Telephone Co..... | 1119 |
| Goldenseal under cultivation..... | 532 |
| Goldman, Jacob A., U. S. v..... | 746, 768 |
| Goldman, M. H., cleaning of fur, etc., garments..... | 343 |
| Goldmark, A., & Sons Corporation, U. S. v..... | 1111 |
| Goldsmith, Alfred N., patent appeal..... | 540 |
| Goldsmith, David J., case..... | 602 |
| Goldsmith, Frederick O., relief..... | 691 |
| Goldthwaite quadrangle, Tex..... | 865 |
| Gollob, Irving, exr., v. David H. Blair..... | 600 |
| Gollob, Julius, v. David H. Blair..... | 600 |
| Golombiewski, John, relief..... | 676 |
| Goltra, Edward F., v. United States..... | 114 |
| Gomes, Jose, electric current, Hanapepe..... | 445, 598, 668 |
| Gompers, Samuel, memorial in D. C..... | 672, 713 |
| Gonorrhoea: | |
| in New York State, one-day incidence..... | 907 |
| mercurochrome and gonococcus infection..... | 48, 49 |
| treatment of gonorrhoeal ophthalmia..... | 497 |

| | Page | | Page |
|---|--------------------|--|------------------------|
| Gonyer, Forest A., zeolites..... | 1143 | Government employees, <i>see</i> Government officials and employees. | |
| Gonzales, Alex, bridge..... | 959 | Government Hospital for Insane, <i>see</i> St. Elizabeths Hospital. | |
| Good-Grape Co., rp., etc., of Fed. Trade Comm. | 602 | Government Island, control by War Dept..... | 127 |
| Goodale, George L., biographical memoir..... | 494 | Government offices: | |
| Goode, Delmar, multiple neuritis..... | 1149 | outside competitive classified service..... | 657 |
| Goode, William F., relief..... | 833 | supplies— | |
| Gooding, Frank R. (Senator from Idaho): | | 1928, awards..... | 62, 195, 390, 771 |
| reports made by— | | 1928, general schedule..... | 62, 390 |
| Interstate Commerce Com..... | 716 | 1928, specifications, etc..... | 261, 322, 638 |
| Public Lands and Surveys Com..... | 856, | 1929, awards..... | 1146 |
| 857, 1012, 1013, 1014 | | 1929, specifications, etc..... | 390, |
| Goodman, M. Harold, dermatological and | | 511, 638, 772, 1146 | |
| syphilological diagnostic work..... | 197, 264 | <i>see also</i> names of offices. | |
| Goodrich, C. L., farming in the South..... | 204 | Government officials and employees: | |
| Goods, <i>see</i> Commercial products. | | appointed officer, hold over after expiration | |
| Goodsell, Elisha N., bridge..... | 955, 990 | of term..... | 717 |
| Goodwin, David E., relief..... | 435 | compensation act, as amended, text..... | 91 |
| Goodwin, Edward C., index of Congressional | | garnishment of salaries..... | 686 |
| committee hearings..... | 447 | half holiday for certain employees..... | 944 |
| Goodwin, Godfrey G. (Representative from | | holiday in D. C., Dec. 24, 1927..... | 381 |
| Minn.): | | leave for Spanish War Veterans..... | 418, 804 |
| report made by— | | medals for distinguished work in science..... | 964 |
| Patents Com..... | 975 | oath of office, to eliminate renewal..... | 687 |
| Goodyear Tire & Rubber Co., Inc.: | | official register, 1927..... | 149 |
| <i>r.</i> commissioner of patents..... | 219 | patents, issue without payment of fees— | |
| <i>r.</i> United States..... | 487 | hearings..... | 1107 |
| Goon Bon June <i>r.</i> United States..... | 175 | law..... | 935 |
| Goose raising..... | 205, 916 | reports..... | 695, 854 |
| Gophers, <i>see</i> Pocket gophers. | | retention beyond retirement age..... | 944 |
| Gorezynski, Ladislaus, solarimeters, etc..... | 534 | salary rates, to amend— | |
| Gordon, Giles, relief..... | 435, 929, 1003 | hearings..... | 807 |
| Gordon, Helen W., Shenandoah Nat. Forest, | | law..... | 1099 |
| map..... | 652 | minority views..... | 807 |
| Gordon, J. B., some recent work in leukemia..... | 497 | reports..... | 807, 939, 944, 985 |
| Gordon, J. K., otitis media, Gatun Lake..... | 888 | <i>see also</i> Civil service—Civil service pen- | |
| Gordon, M. H., <i>r.</i> United States..... | 879 | sions— <i>also</i> names of Departments, | |
| Gordon, Mildred J., working women, State | | bureaus, etc., where employed. | |
| laws..... | 492 | Government printing, <i>see</i> Public printing. | |
| Gordon, Will H., relief..... | 839 | Government Printing Office..... | 27, 92, 159, 225, |
| Gordon & Ferguson, gloves..... | 1029 | 292, 358, 462, 603, 726, 862, 1020, 1112 | |
| Gorgas, William C., monument in D. C..... | 850 | report, 1927..... | 862 |
| Gorgas Hospital, to change name of Ancon | | salaries of Public Printer and deputy Public | |
| Hospital..... | 555, 805 | Printer..... | 443, 855, 1099 |
| Gorgas Memorial Laboratory: | | useless papers, disposition..... | 599 |
| annual appropriation, to authorize— | | Government property: | |
| hearings..... | 553 | arms and ammunition for protection..... | 591 |
| law..... | 933 | care in veterans' hospitals..... | 198 |
| report..... | 553 | National Guard regulations..... | 67, |
| Gort, Francis, claim..... | 385, 813, 937 | 200, 326, 1075, 1152 | |
| Gorton Pew Fisheries Co., U. S. <i>r.</i> | 91 | <i>see also</i> Government supplies— <i>also</i> names | |
| Gosho Co., Inc., U. S. <i>r.</i> | 304 | of Departments, bureaus, etc., to | |
| Gossypium cottonum, <i>see</i> Cotton. | | which property belongs— <i>also</i> names | |
| Gossypol in cottonseeds..... | 4, 71, 1079 | of places where located. | |
| Gotwals, John C., St. Louis, Mo., district | 519 | Government publications: | |
| Gould, Harris P.: | | bibliography in U. S. and elsewhere..... | 118 |
| apple growing east of Mississippi R..... | 209, 788 | distribution, information..... | 862 |
| apple-orchard renovation..... | 274 | foreign, Library of Congress accessions..... | 752 |
| apple yield, factors influencing..... | 329 | handy books, publications for sale..... | 1112 |
| bridge grafting..... | 9 | monthly catalogue— | |
| cherry growing east of Rocky Mountains..... | 145 | 1926-27, index..... | 358 |
| growing fruit for home use..... | 1084 | 1927-28..... | 27, 93, 159, 226, 292, |
| peach varieties and their classification..... | 532 | 358, 463, 603, 727, 862, 1020, 1113 | |
| Gove, W. D., engine power in flight..... | 119 | monthly check-list of State publications..... | 47, |
| Gover, Mary: | | 118, 179, 309, 373, 493, 624, 752, 885, 1046 | |
| mortality among negroes in U. S..... | 513 | <i>see also</i> Congressional documents—Period- | |
| same, summary in public health | | icals—Price lists— <i>also</i> names of | |
| reports..... | 513 | Departments, bureaus, etc., issuing | |
| Government, <i>see</i> Political science— <i>also</i> certain | | publications— <i>also</i> , for special list, | |
| headings beginning Federal, Govern- | | subject of list. | |
| ment, and National. | | Government securities, distinctive paper for.... | 636 |
| Government Actuary..... | 62, 133, 195, 261, | <i>see also</i> Bonds of United States—Certificates | |
| 322, 390, 512, 638, 772, 904, 1069, 1146 | | of indebtedness— <i>also</i> names of | |
| Government binding, <i>see</i> Public printing. | | securities, e. g. Treasury notes. | |
| Government bonds, <i>see</i> Bonds of United States. | | Government supplies: | |
| Government buildings, <i>see</i> Public buildings. | | American goods, Government purchases..... | 957 |
| Government contracts: | | awards, 1928..... | 62, 195, 390, 771 |
| decisions of comptroller general..... | 1068 | awards, 1929..... | 1146 |
| for War Dept., to be made in writing..... | 941, | coordination of purchases..... | 686 |
| 972, 1007, 1103 | | decisions relative to purchases..... | 1068 |
| printing and binding material, etc..... | 27 | general schedule, 1928..... | 62, 390 |
| relief of contractors, Navy Dept..... | 1047 | master specifications, index, etc..... | 798 |
| uniform requirements, to establish..... | 820 | specifications and proposals, 1928..... | 261, |
| <i>see also</i> Public works. | | 322, 638 | |
| Government control, railroad and wire..... | 674 | specifications and proposals, 1929..... | 390, 511, |
| Government documents, <i>see</i> Government pub- | | 638, 772, 1069, 1146 | |
| lications. | | | |

| Page | Page |
|---|---|
| Government supplies—Continued. | |
| warehouse for storage, erection..... | 830 |
| <i>see also</i> Army supplies—Naval supplies— Postal supplies— <i>also</i> names of De- partments, bureaus, etc.— <i>also</i> names of special supplies. | |
| Governmental Labor Officials of United States and Canada. Association of, <i>see</i> Association of Governmental Labor Officials of United States and Canada. | |
| Governments, trabajo consultivo económico para los gobiernos..... | 314 |
| Governors, <i>see</i> names of States, Territories, etc. | |
| Goyomai Suido, chart..... | 51 |
| Grab, Alfred N., to pay father..... | 442, 1008, 1095 |
| Grab, Frank A., to pay..... | 442, 1008, 1095 |
| Grace, W. R., & Co., relief..... | 450 |
| Grace Church, Plainfield, N. J., carillon..... | 997 |
| Gracias a' Dios, Cape, aviation charts..... | 1133 |
| Grade marking lumber, consumers' protection..... | 791 |
| Grafting, bridge..... | 9 |
| Grafton, Ill., bridge..... | 816, 842, 933 |
| Graham, David C., religion in Szechuan Pro- vince, China..... | 633 |
| Graham, George S. (Representative from Pa.): reports made by— | |
| Conference Com..... | 805 |
| Judiciary Com..... | 687, 688, 961, 962, 963, 964 |
| Graham, Samuel A., pine tip moth..... | 204, 273 |
| Graham County R. R., rates on cement..... | 1026 |
| Graham quadrangle, Tex..... | 361 |
| Grain: | |
| cleaning on farms and in elevators..... | 142 |
| cooperative marketing in Canada..... | 526 |
| experiments at Fort Hays Branch Station..... | 333 |
| for Utah dry lands..... | 275 |
| for western N. and S. Dak. and eastern Mont..... | 275 |
| freight rates— | |
| on grain..... | 33, 34, 103, 104, 166, 298, 472, 611, 736, 870, 1029 |
| on grain products..... | 33, 34, 166, 870 |
| relative rates in U. S. and Canada..... | 1029 |
| future markets, to prevent sales..... | 704 |
| futures act, to amend, hearings..... | 1106 |
| glutelins of cereal grains..... | 647, 915 |
| grasshopper control, rel. to cereal crops..... | 7 |
| in silage, utilization by dairy cows..... | 203, 204 |
| pests, stored-grain..... | 272 |
| publications for sale..... | 159, 1020 |
| seed grain for pest-stricken areas..... | 547 |
| standards act, to repeal..... | 836, 983 |
| statistics, 1926..... | 142 |
| stem rust attacks in many varieties..... | 210 |
| wireworms destructive to cereal crops..... | 267 |
| <i>see also</i> Sorghum— <i>also</i> names of grains. | |
| Grain-aphis, spring, or green-bug..... | 402 |
| Grain-cleaning machines, rates on..... | 1029 |
| Grain Corporation: | |
| claims of farmers' grain elevators— | |
| hearings..... | 572, 700 |
| reports..... | 572, 833 |
| final accounting, etc., Executive order..... | 504 |
| Grain elevators: | |
| claims of farmers— | |
| hearings..... | 572, 700 |
| reports..... | 572, 833 |
| cleaning grain in country elevators..... | 142 |
| dust control..... | 650 |
| Grain mills, <i>see</i> Mills and millwork. | |
| Grains, <i>see</i> Grain. | |
| Grand Army of the Republic: | |
| journal of 61st encampment..... | 942 |
| Memorial day services, to aid..... | 720, 933 |
| Grand Bahama Island, chart..... | 248 |
| Grand Calumet River, bridge..... | 424, 579, 668 |
| Grand Canyon National Park: | |
| circular of general information..... | 1022 |
| topographic map..... | 95, 228 |
| Grand Canyon of the Colorado: | |
| fossil footprints..... | 59, 506, 898 |
| fossil insect..... | 60 |
| Grand Falls, New Brunswick..... | 60 |
| Grand Forks, N. Dak., bridge..... | 428, 584, 671 |
| Grand Haven Harbor, Mich., report..... | 517 |
| Grand Island Chamber of Commerce, coffee..... | 869 |
| Grand juries, <i>see</i> Juries. | |
| Grand Rapids, Mich.: | |
| Grand Army of the Republic..... | 942 |
| Sons of Union Veterans of Civil War..... | 806 |
| Grand Rapids Varnish Co., case..... | 1112 |
| Grand River, preliminary examination rp..... | 517 |
| Grand River Valley Ry., valuation..... | 736 |
| Grand Trunk Pacific Ry., rates on lumber..... | 475 |
| Grand Trunk Western Ry., refrigeration..... | 171 |
| Granite, rates on..... | 104, 166, 232, 298, 473, 1030 |
| Grant, U. S., 3d. statement..... | 1106 |
| <i>see also</i> Arlington Memorial Bridge Com- mission—California Power Board— Public Buildings and Public Parks of the National Capital Office. | |
| Grant, W. T., Co., patent appeal..... | 342 |
| Grant County, N. Mex., reimbursement..... | 698, |
| 722, 1101 | |
| Grant County, S. Dak., soil survey..... | 276 |
| Grant National Park, <i>see</i> General Grant National Park. | |
| Grantsburg, Wis., bridge..... | 818, 844, 1103 |
| Granuloma inguinale, etiology..... | 907 |
| Grape, <i>see</i> Grapes. | |
| Grape-hyacinth, production of bulbs..... | 334 |
| Grape leaf-hoppers, oviposition rate..... | 3, 7 |
| Grapes: | |
| eastern, preparation for market..... | 648 |
| rates on..... | 34, 166, 298, 1030 |
| Graphite in 1926..... | 217 |
| Grass, <i>see</i> Grasses. | |
| Grasselli Powder Co., black powder..... | 607 |
| Grasses: | |
| cultivated grasses..... | 654 |
| of— | |
| Brazil, agrostology..... | 190 |
| California..... | 898 |
| Oregon and Washington..... | 898 |
| publications for sale..... | 159, 1020 |
| <i>see also</i> Mats and matting— <i>also</i> names of grasses. | |
| Grasshoppers: | |
| control in relation to crops..... | 7 |
| when and how does sex arise?..... | 275 |
| Gravel: | |
| production in 1926..... | 539 |
| rates on..... | 104, 481, 868 |
| Gravelly Point civil air field in D. C..... | 949 |
| Graves, Roy R.: | |
| Ardmore Dry-Land Field Station..... | 209 |
| breeding for milk production..... | 143 |
| dairy work at Woodward Field Station..... | 529 |
| Graves, of Confederate soldiers, headstones..... | 823 |
| <i>see also</i> Cemeteries. | |
| Gravity, determination of center..... | 642, 777 |
| Gray, A. L., soil of Plymouth Co., Iowa..... | 1081 |
| Gray, D. S., soil of Plymouth Co., Iowa..... | 1081 |
| Gray, Greta, convenient kitchens..... | 653 |
| Gray, Harry L., relief..... | 840, 948, 1097 |
| Gray, L. C., farm lease contract..... | 204, 1080 |
| Gray, Mabel, psychiatric nurse, conferences..... | 514 |
| Gray, William C., relief..... | 442 |
| Gray, William S., & Co. E. United States..... | 114 |
| Grays Harbor, Wash., charts..... | 536, 1088 |
| Grays Harbor Motorship Corporation..... | 222, 239, 289 |
| Grayson, Annie L., funeral expenses, etc., of husband..... | 416 |
| Grayson, Joel, funeral expenses, etc..... | 416 |
| Grazing: | |
| agreements in Montana..... | 444, 597, 803 |
| conservative grazing pays..... | 274 |
| national forests, protection, etc..... | 1109 |
| Grazing lands, soil erosion..... | 785 |
| Grease rack for automobiles..... | 247 |
| Great Basin: | |
| surface water supply..... | 94 |
| winter anticyclone..... | 1085 |
| Great Britain: | |
| advertising matter, etc., shipment..... | 1090 |
| Aeronautical Research Committee— | |
| report, Aerodynamics Subcommittee..... | 624 |
| automobile mfr., competitive position..... | 280 |
| automotive industry and trade..... | 924 |
| charts of England..... | 498, 626, 758 |
| chemical trade..... | 794 |
| civil aeronautics in United Kingdom..... | 339 |
| claim for relief of Americans in Russia..... | 634, |
| 812, 933 | |

| | Page | | Page |
|---|---------------------|--|---------------|
| Great Britain—Continued. | | Great War, <i>see</i> European War, 1914-18. | |
| claims for death of— | | Great Western Power Co., relief..... | 677 |
| Myrie, Reginald E..... | 507, 813, 935 | Great Western Railway, valuation..... | 166 |
| Richardson, Samuel..... | 386 | Greater Antilles, <i>see</i> Antilles, Greater. | |
| Tucker, Edwin..... | 386, 813, 938 | Greater Des Moines Committee, Inc., paper... 873 | |
| cresylic acid, cost of production..... | 193 | Greece: | |
| electrical machinery, etc., market..... | 1090 | ancient dentistry..... | 640 |
| expectation of life in England..... | 391 | chart of east coast..... | 889 |
| German textile machinery business..... | 409 | convention to prevent smuggling liquors... 1144 | |
| hand tools, market for..... | 18 | indebtedness to U. S., settlement— | |
| hosiery market..... | 18 | hearings..... | 571 |
| insured parcels for, packing..... | 126 | report of Treasury Dept..... | 636 |
| investment trusts, participating shares..... | 538 | reports of committees..... | 701, 712 |
| lights, etc., British Islands..... | 121 | magnesite, costs of production..... | 508 |
| occupational mortality, males in England. 1148 | | trade financing and exchange..... | 84 |
| paintings by British artists..... | 633 | Greeley, W. B.: | |
| phenol, costs of production..... | 508 | timber growing and logging practice. 8, 274, 652 | |
| pilot, supplements..... | 757, 888, 1049 | correction of entry on p. 652..... | 782 |
| public health in England, 1926..... | 323 | <i>see also</i> Forest Service. | |
| public service retirement system..... | 492 | Green, Charles S., <i>v.</i> United States..... | 176, 621 |
| rainfall, correlation periodogram..... | 147 | Green, D. Monroe: | |
| releases of alien property, arrangement..... | 1143 | chinchilla rabbits for food and fur..... | 1081 |
| Safety in Mines Research Board— | | rabbit skins for fur..... | 330, 917 |
| flame propagation of natural gas-air..... | 662 | raising domestic rabbits..... | 272 |
| limits of inflammability of gases, etc., 539 | | Green, Edward H., pleurisies, relation to tuber- | |
| standards for metal fits..... | 22 | culosis..... | 1070 |
| taxation of business..... | 538 | Green, John, syphilitic eye tragedies..... | 514 |
| telegraph chart of British Isles..... | 1134 | Green, M. W., engine power in flight..... | 119 |
| underwear market..... | 84 | Green, William R. (Representative from | |
| wireless communication, British Empire. 925 | | Iowa): | |
| <i>see also</i> names of certain countries compris- | | minority views— | |
| ing the British Empire. | | Immigration and Naturalization Com. 952 | |
| Great circle sailing: | | reports made by— | |
| Atlantic Ocean chart..... | 499 | Conference Com..... | 545 |
| Indian Ocean chart..... | 376 | Internal Revenue Taxation Joint Com. 447 | |
| Pacific Ocean chart..... | 499 | Ways and Means Com..... | 352, 571, 701 |
| world charts..... | 1050, 1051, 1134 | Green & Stowe, sand..... | 1035 |
| Great Falls Bridge Co., bridge..... | 685, 710, 936 | Green Bay entrance, chart..... | 779 |
| Great Falls of Potomac River, <i>see</i> Potomac | | Green-bug, <i>see</i> Grain-aphis. | |
| River. | | Green Lake County, Wis., soil survey..... | 789 |
| Great Lakes: | | Green manuring: | |
| bulletins to supplement charts— | | abonos verdes para la América tropical.... 628 | |
| bulletin 36, supplements..... | 67, 137, | field peas as green manure crop..... | 334 |
| 200, 266, 326 | | green manuring..... | 919 |
| bulletin 37..... | 910 | Green, Moore & Co., Inc., <i>v.</i> U. S..... | 175, 619 |
| bulletin 37, supplements..... | 1074, 1152 | Green pit viper, in China..... | 384 |
| compass and magnetism of the earth..... | 910 | Green River waters, consent to compact..... | 960 |
| connecting waters, harbors, etc..... | 1151 | Green Star Steamship Corporation: | |
| hydrology..... | 656 | Archibald H. Wahn <i>v.</i> | 746 |
| lake levels, report of Charles F. Hughes..... | 768 | <i>v.</i> United States..... | 746 |
| light list..... | 662 | Greenbrier & Eastern R. R., control..... | 743 |
| lights for tugs and steamers..... | 934, 965 | Greenbrier, Cheat & Elk R. R.: | |
| notice to mariners..... | 662, 795, 925, 1080 | abandonment of part of line..... | 736 |
| weather information by radio..... | 790 | control by Western Maryland Ry..... | 473 |
| <i>see also</i> names of lakes. | | Greene, Daniel M., Interior Dept. decisions... 160 | |
| Great Lakes Steamship Co..... | 879, 1040, 1126 | Greene, Spencer B., trade of Pacific States with | |
| Great Lakes Transit Corporation..... | 765 | South America..... | 409 |
| Great Northern Ry.: | | Greenfield Tap and Die Corporation..... | 723, 1017 |
| bonds..... | 298, 364 | Greenhouses: | |
| cases..... | 42, 368, 871, 879 | American bulbs under glass..... | 275 |
| construction and abandonment of lines. 104, 166 | | cucumber production..... | 788 |
| construction of branch line..... | 1030 | greenhouse tomatoes..... | 210 |
| passenger-train service— | | insects injurious to ornamental plants..... | 786 |
| Puget Sound-Portland..... | 39 | Greenleaf, Walter J., land-grant colleges..... | 463 |
| Twin Cities and head of lakes..... | 484 | Greenwald, H. P., flame propagation of natural | |
| rates on— | | gas in air..... | 662 |
| apples..... | 97 | Greenway, Gilbert C., jr., case..... | 243, 882 |
| coal..... | 733 | Greenwich Islands, <i>see</i> Kapingamarangi | |
| lumber..... | 35 | Islands. | |
| poles..... | 234 | Greenwood, Miss., fishes collected..... | 409 |
| sand..... | 366 | Greenwood Landing, chart..... | 408 |
| wire..... | 173 | Gregg, Arch L., relief..... | 986 |
| switching charges..... | 111 | Gregg, Willis R.: | |
| valuation..... | 208 | international aerological soundings..... | 212 |
| Great Plains: | | meteorological conditions along airways... 119 | |
| combined harvester-thresher..... | 648 | Gregory, Mrs. Edwin C., statement..... | 967 |
| cooperative shelter-belt demonstrations... 211 | | Grenada, money-order post offices..... | 254 |
| horticultural experiments, southern area— | | Grenell, L. H., tarnish resisting silver alloys... 155 | |
| estimate..... | 1065 | Gretna, La., bridge..... | 557, 670 |
| hearings..... | 547 | Grew, Joseph C., relief..... | 1067 |
| law..... | 802 | Greybull River irrigation dam, feasibility... 819 | |
| reports..... | 546, 573, 836 | Gries, Caroline G.: | |
| range-cattle production, etc..... | 648 | agricultural products, foreign trade..... | 142 |
| Great Salt Lake Desert, potash brines..... | 1114 | crops other than grains..... | 142 |
| Great Smoky Mountains National Park..... | 544, | farm animals and animal products..... | 142 |
| 569, 597 | | fruits and vegetables..... | 142 |
| Great Southern Railroad, valuation..... | 364 | grains..... | 142 |
| Great Southern Refining Co., petroleum..... | 740 | Griesel Brothers, Inc., tomatoes..... | 1037 |

| Page | Page | | |
|--|---------------|---|-----------------------------------|
| Griess Pfleger Tanning Co., quebracho..... | 479 | Guaranty settlements, <i>see</i> names of certain | |
| Griest, W. W. (Representative from Pa.): | | railroads. | |
| reports made by— | | Guaranty Trust Co. of New York: | |
| Conference Com..... | 941 | <i>versus</i> — | |
| Griffee, Fred, smut, etc., reaction in oats (2)..... | 1079 | Austria and Anglo-Austrian Bank..... | 387 |
| Griffin, Edward L., toxicity of petroleum-oil | | Germany..... | 131 |
| emulsions to aphids..... | 6 | Minneapolis & St. Louis R. R..... | 1127 |
| Griffin, Grace G., writings on Amer. history..... | 1142 | Guatemala, foreign trade, 1926..... | 55 |
| Griffin, Helen F., relief..... | 839 | Guayule: | |
| Griffin, Samuel H., reinstatement..... | 256 | a borracha de guayule..... | 314 |
| Griffith, Ruth: | | vulcanization tests of guayule rubber..... | 221 |
| agricultural statistics, 1926..... | 142 | Guerrant, N. B., phospholipins in seeds..... | 526, 647 |
| crops other than grains..... | 142 | Guettel, Arthur, <i>v.</i> United States..... | 355, 1040 |
| farm animals and animal products..... | 142 | Guettel, Edward, <i>v.</i> United States..... | 355, 1040 |
| fruits and vegetables..... | 142 | Guettel, Henry A., <i>v.</i> United States..... | 355, 1040 |
| grains..... | 142 | Guettel, Martha A., <i>v.</i> United States..... | 355, 1040 |
| Griffiths, David: | | Guffey, A. S., relief..... | 419, 705, 799 |
| American bulbs under glass..... | 275 | Gugenheim-Goldsmith Co., bananas..... | 606 |
| Easter lily..... | 104 | Guiana, <i>see</i> British Guiana—Dutch Guiana— | |
| grape-hyacinth bulbs..... | 334 | French Guiana. | |
| hybrid Palestine iris corms..... | 334 | Guide-books, <i>see</i> special subject. | |
| iris bulbs..... | 1084 | Guidons, Army regulations..... | 198 |
| narcissus bulbs..... | 404 | Guilford Courthouse National Park..... | 435 |
| regal lily..... | 275 | Guinea fowl..... | 401 |
| score of easily propagated lilies..... | 654 | Guinea-pig raising..... | 205 |
| Griffiths, Marion A.: | | Gulf, <i>see</i> name of gulf. | |
| smut, artificially inoculated corn..... | 648, 789 | Gulf & Sabine River R. R..... | 166 |
| variants in <i>Ustilago nuda</i> | 4, 76 | Gulf & Ship Island R. R..... | 97 |
| Griffitts, T. H. D.: | | Gulf Coal Co..... | 1027 |
| Anopheles atropos, its breeding, etc..... | 63, 196 | Gulf Coast: | |
| malaria, lessons on cause and prevention..... | 1147 | buoy list..... | 281 |
| paris green for mosquito destruction..... | 323, 513 | chart..... | 923 |
| Grigg, J. Walter, <i>v.</i> United States..... | 1126 | light lists..... | 538, 795 |
| Grimes, Frank G., fur laws for 1927-28..... | 205 | pilot, inside route, supplement..... | 338 |
| Grimshaw, Russel C.: | | <i>see also</i> Gulf States. | |
| el ahorro escolar..... | 761 | Gulf Coast Lines, excess income..... | 104 |
| same (in Portuguese)..... | 893 | Gulf Coast Properties, Inc.: | |
| Grinding wheels, elimination of waste..... | 286 | bridges at or near— | |
| Grinnell, Joseph, pocket gophers of Calif..... | 190 | East Alburg, Vt..... | 682, 931, 990 |
| Grinnell Company, United States <i>v.</i> | 461 | Rouses Point, N. Y..... | 682, 841, 931 |
| Grissinger, Elwood, <i>v.</i> United States..... | 355 | Gulf, Colorado & Santa Fe Ry.: | |
| Griswold, Fort, tract to Connecticut..... | 1003 | construction of line..... | 298 |
| Grits, standard of weights, etc..... | 551, 704 | control of Texas & Gulf Ry..... | 617 |
| Groceries, Government supplies..... | 511 | rates on— | |
| Groesbeck, E. C., corrosion resistance..... | 798 | cast-iron..... | 467 |
| Grogan, Starke M., financial statistics..... | 149 | oleomargarin..... | 107 |
| Groissmayr, Fred, Nile flood studies..... | 335 | Gulf, Mobile & Northern R. R.: | |
| Gronvold, Ingeborg, crops other than grains..... | 142 | operation of line..... | 104 |
| Grosbach, H. E., surface water supply..... | 1114 | rates on— | |
| Groseclose, Elgin E., currency systems, Orient..... | 83 | asphalt..... | 163 |
| Grosfield, John A., <i>v.</i> U. S..... | 305, 487 | cotton..... | 469 |
| Gross, Alfred O., Barro Colorado Island Bio- | | valuation..... | 167 |
| logical Station..... | 189 | Gulf Shipbuilding Co., case..... | 657 |
| Gross, C. R., dehydration of fruits, etc..... | 6 | Gulf States: | |
| Grosvenor quadrangle, Tex..... | 361 | bryozoa of Gulf of Mexico region..... | 767 |
| Ground water, <i>see</i> Water (underground). | | citrus fruit culture..... | 76, 919 |
| Grover, Frederick W., antenna capacity..... | 541 | fisheries, publications..... | 151 |
| Grover, Nathan C.: | | strawberry culture..... | 919 |
| power capacity, etc., in U. S., introd..... | 728 | <i>see also</i> Gulf Coast. | |
| surface water supply— | | Gulf Stream, fluctuations, etc..... | 212 |
| Colorado River basin..... | 29 | Gulfport, Miss., Veterans' Hospital..... | 264 |
| Great Basin..... | 94 | Gulfport Fertilizer Co., phosphates..... | 36 |
| Mississippi River basins..... | 1022, 1114 | Gum Motor Co., automobiles..... | 30 |
| Missouri River basin..... | 94 | Gum-tree, <i>see</i> Red gum. | |
| Pacific slope basins..... | 29, 1022 | Gun mounts: | |
| Grovier-Starr Produce Co., tomatoes..... | 236 | antiaircraft gun mount, handbook..... | 138 |
| Growth: | | antiaircraft truck mount, handbook..... | 67 |
| chickens..... | 1079 | Gunnery, drills, Navy..... | 756 |
| children..... | 244 | <i>see also</i> Target practice. | |
| Grubbs, S. B., bubonic plague, etc..... | 134 | Gunnison County, Colo., geology, etc..... | 192 |
| Grunsky, C. E., hydrology of Great Lakes..... | 656 | Gunnison-Mayfield Land & Grazing Co..... | 441, |
| Guajira Peninsula, chart..... | 1133 | 458, 802 | |
| Guam Agricultural Experiment Station..... | 1082 | Gunnison National Forest..... | 697, 702, 857, 933 |
| report, 1926..... | 1082 | Gunong Sudi Anchorage, chart..... | 182 |
| Guam Island: | | Gunpowder, <i>see</i> Black powder. | |
| free-air winds..... | 77 | Guns: | |
| flight list..... | 538 | ammunition for 3-inch antiaircraft guns..... | 200 |
| living conditions..... | 120 | carriage and gun, 75-mm..... | 911 |
| money-order post offices..... | 254 | matériel, 37-millimeter gun, handbook..... | 644 |
| post route map..... | 630 | matériel, 155-millimeter gun..... | 395, 780 |
| publications for sale by supt. of docs..... | 862 | to loan field guns to Dallas, Tex..... | 591, 690 |
| Guambacho, Port, <i>see</i> Samanco, Port. | | <i>see also</i> Cannon—Machine gun—Ordnance— | |
| Guaranties and sureties: | | Rifles—Shotguns. | |
| acceptable sureties on Federal bonds..... | 194, 901 | Guntersville, Ala., bridge..... | 429, 585, 672 |
| criminal cases, executing bonds..... | 678 | Guyer, U. S. (Representative from Kans.): | |
| filing of bonds by Alaska..... | 686, 717, 800 | reports made by— | |
| persons to act for disbursing officers..... | 962 | Claims Com..... | 419, 676, 677, 678, 808, 946, 947 |
| postmasters and employees, bonds..... | 443, 671 | Gwin, Earl S., <i>v.</i> United States..... | 859 |
| to amend law rel. to official bonds..... | 961 | | |

| | Page | | Page |
|-----------------------------|------|--|--------------------|
| Gypsum: | | Hall, Milton W.: | |
| production in 1926..... | 281 | diarrheal group of diseases..... | 779 |
| rates on..... | 473 | respiratory tract, inflammatory diseases..... | 779 |
| Gypsy moth, quarantine..... | 4 | Hall, Ray: | |
| | | balance of internat. payments of U. S.— | |
| | | 1926..... | 84 |
| | | 1927..... | 925 |
| | | Hall Islands, chart..... | 51 |
| | | Hallock, F. H., <i>r. United States</i> | 157, 289, 488 |
| | | Halo spot, of kudzu..... | 1079 |
| | | Ham, Clifford D., relief..... | 677, 705, 799 |
| | | Hamburg-American Terminal & Navigation | |
| | | Co. <i>r. United States</i> | 880 |
| | | Hamburg Harbor, chart..... | 1050 |
| | | Hamersley Manufacturing Co., wood-pulp..... | 40 |
| | | Hamilton, Ashton, <i>r. David H. Blair</i> | 487 |
| | | Hamilton, J. O., sunburn, textile protec- | |
| | | tion..... | 203, 270 |
| | | Hamilton, William A., article on Charles | |
| | | Viner and common law..... | 1108 |
| | | Hamilton Harbor, Bermuda, chart..... | 51 |
| | | Hamilton Manufacturing Co., case..... | 175 |
| | | Hammatt, Theodore D., wheat marketing..... | 18 |
| | | Hammel, Riglander & Co., United States <i>r.</i> | 290 |
| | | Hammond, H. F., United States <i>r.</i> | 91 |
| | | Hammond, J. C., observations with 6-inch | |
| | | transit circle..... | 500 |
| | | Hammond, L. D., weight of blackstrap mo- | |
| | | lasses..... | 22 |
| | | Hampers, <i>see</i> Baskets. | |
| | | Hampton, J. W., Jr., & Co. <i>r. U. S.</i> | 746 |
| | | Hampton, Va., air navigation map..... | 776 |
| | | Hampton & Branchville R. R., securities..... | 736 |
| | | Hampton Roads, <i>see</i> Army Supply Base, | |
| | | Hampton Roads— <i>also</i> Naval Training | |
| | | Station, Hampton Roads. | |
| | | Hanapepe, Hawaii, electric light, etc..... | 445, 598, 668 |
| | | Hancock, Clarence E. (Representative from | |
| | | N. Y.): | |
| | | reports made by— | |
| | | Naval Affairs Com..... | 828, 975 |
| | | Hancock, Joseph M., patent to lands..... | 978 |
| | | Hancock & Calumet R. R..... | 169 |
| | | Hancock County, Tenn., bridge..... | 556, 577, 667, 707 |
| | | Hand, George R., salary, etc..... | 806 |
| | | Hand, Irving F., blue-sky measurements..... | 77 |
| | | Hand bags, Government supplies..... | 511 |
| | | Hand tools, <i>see</i> Tools. | |
| | | Handbooks, <i>see</i> names of Departments, bu- | |
| | | reaus, etc., issuing handbooks— | |
| | | <i>also</i> special subject. | |
| | | Handkerchiefs, case of Meadows, Wye & Co., | |
| | | Inc. (F. A. MacCluer, Inc.)..... | 461 |
| | | Handles: | |
| | | elimination of waste..... | 928 |
| | | rates on..... | 30, 163, 1025 |
| | | Handling charges, Atlantic and Gulf ports..... | 112 |
| | | Handy books for sale by supt. of docs..... | 1112 |
| | | Handy Chocolate Co., chocolate..... | 608 |
| | | Hanes, P. H., Knitting Co., case..... | 462 |
| | | Hangings, wall, new occupational therapy..... | 907 |
| | | Hankins, O. G., soft-pork investigations..... | 650 |
| | | Hanley, Frank, relief..... | 595, 694, 929 |
| | | Hanlon, Timothy, relief..... | 701 |
| | | Hanna, H. Melville, <i>rs. United States</i> | 859 |
| | | Hanna, Howard M., <i>ex. rs. United States</i> | 859 |
| | | Hannibal Bridge Co., valuation..... | 877 |
| | | Hannibal Union Depot Co., valuation..... | 473 |
| | | Hansen, Albert A.: | |
| | | Bermuda grass..... | 788 |
| | | dodder..... | 531 |
| | | weeds, how to control them..... | 146, 1084 |
| | | Hansen, Gus, alias, <i>see</i> Hansen, Hugo. | |
| | | Hansen, Hugo, <i>r. United States</i> | 305 |
| | | Hansen, Peter, naval record..... | 694 |
| | | Hansen, R. E., relief..... | 953, 999, 1095 |
| | | Hanson, Karl B., experimental fur farm..... | 73, 785 |
| | | Harbor Coaling Corporation, coal..... | 100 |
| | | Harbor Commissioners Board of California..... | 164 |
| | | Harbor workers, <i>see</i> Employers' liability and | |
| | | workmen's compensation. | |
| | | Harbors: | |
| | | construction, etc., of public works..... | 979 |
| | | important ports in trade of U. S..... | 410 |
| | | of— | |
| | | Great Lakes, examination and survey..... | 1151 |
| | | Panama Canal..... | 1152 |
| | | Porto Rico..... | 200 |

| | Page | | Page |
|--|----------------|--|--------------------|
| Harbors—Continued. | | Harrison, George J.: | |
| port series..... | 200, 643, 1152 | inheritance of smooth seeds in cotton..... | 203, 209 |
| rank of U. S. ports, methods of measuring..... | 410 | seedling stand in cotton..... | 1084 |
| see also names of harbors. | | Harrison, Henry H., relief of mother..... | 826 |
| Hard federation wheat, see Wheat. | | Harrison, John K. M., <i>v.</i> Ralph C. Browne..... | 663 |
| Hard of hearing, see Deafness. | | Harrison, Mary M., relief..... | 826 |
| Hard of Hearing, American Federation of | | Harrison, W. N., enamel slips..... | 285 |
| Organizations for, see American | | Harrison, Ark., court..... | 431, 543 |
| Federation of Organizations for | | Harrison County, Iowa, bridge..... | 426, 454, 582, 670 |
| the Hard of Hearing. | | Harrison County, Miss., land title..... | 458, 568, 666 |
| Hard woods, see Hardwoods. | | Harrisonburg, La., bridge..... | 428, 583, 671, 958 |
| Hardeman County, Tex., judicial district..... | 962 | Hart, Nancy, tablet or marker..... | 964 |
| Harden, Josiah, relief..... | 968 | Hart, R. A., drainage of irrigated farms..... | 276 |
| Hardie, William H., <i>v.</i> United States..... | 747 | Hart Island, bridge..... | 577, 673, 801 |
| Hardin, Leo J., optimum fertilization..... | 71, 141 | Harter, L. L.: | |
| Harding, T. Swann, assimilation of rations by | | mottle necrosis of sweet potato..... | 3, 76 |
| dairy cows..... | 269, 270, 401 | save beans..... | 654 |
| Harding, W. T., airdrome landing-field flood | | stem rot of sweet potatoes..... | 3, 10, 76 |
| lights..... | 642 | Hartford, Conn., Federal building..... | 856, |
| Harding, Warren G., as President, Executive | | 977, 1099, 1108 | |
| order regarding budget..... | 255 | Hartford & New York Transportation Co., | |
| Harding Glass Co., sand..... | 110 | valuation..... | 613 |
| Harding, President, steamship, see President | | Hartley, C. P., better seed corn..... | 275, 919 |
| Harding, steamship. | | Hartley, Henry, recognition of service..... | 974 |
| Hardware: | | Hart, O. P., trade in iodine..... | 1090 |
| builders' hardware, elimination of waste.... | 21 | Hartman, Arthur M., assimilation of rations by | |
| Government supplies..... | 511 | dairy cows..... | 269, 270, 401 |
| Hardware Section..... | 18 | Hartman, Frank, relief..... | 444, 986, 1095 |
| Hardware Underwriters <i>v.</i> United States..... | 42, 114 | Hartmann, Charles, jr., soil of Polk Co., Ore..... | 533 |
| Hardwoods: | | Harvard business review, reprint from..... | 761 |
| blight-killed chestnut in forests..... | 8 | Harvard Manufacturing Co. <i>v.</i> U. S..... | 368 |
| growing seedlings on farm..... | 274 | Harvard University, monument to Ward..... | 821, 938 |
| timber growing and logging practice..... | 8 | Harvell, J. H., bridge..... | 817, 993, 1101 |
| Hardy, A. V., Malta fever problem..... | 773, 1069 | Harvest labor, see Farm labor. | |
| Hardy, J. I., kemp fibers in mohair fleeces..... | 205 | Harvesting, see names of special crops. | |
| Hardy, Russell F., Matériel Division 32 by 6 | | Harvesting machinery: | |
| disk wheel..... | 777 | harvester-thresher in Great Plains..... | 648 |
| Hare, Butler B. (Representative from S. C.): | | shall I buy a combine?..... | 916 |
| reports made by— | | Harvey, E. Newton, cold light..... | 190 |
| War Claims Com..... | 571, 699 | Harvey, J. B., rails..... | 1035 |
| Harger & Blish, radio apparatus..... | 741 | Harvey, T. Weed, extension service handbook..... | 528 |
| Hargraves, D. T., bridge..... | 957, 1101 | Harward Manufacturing Co. <i>v.</i> United States..... | 222 |
| Harlan, C. L., farm animals and products..... | 142 | Haslitt, P. P., tuberculosis, head of humerus..... | 514 |
| Harlan, Harry V., barley, culture, uses, etc..... | 788 | Hassall, Albert, insects..... | 906 |
| Harlan-Elzey-Randall Co., vegetables..... | 876 | Hassell, T. S., bridge..... | 959, 1103 |
| Harlan Fruit Co., bananas..... | 1116 | Hastings, Minn., bridge..... | 957 |
| Harlem River, fixed bridges..... | 778 | Hat braids, case of T. J. McGrath & Co..... | 224 |
| Harley, C. P., acetaldehyde in pears..... | 532, 647 | Hathaway, Charles M., jr., Irish Free State..... | 795 |
| Harmolita tritici, see Jointworms. | | Hathaway, Edward S., tolerance of high | |
| Harmon, Louis H., relief..... | 549, 839, 929 | temperatures by fish..... | 660 |
| Harney National Forest, boundaries..... | 1057 | Hathcock, James S., cotton-gin operation..... | 72 |
| Harper, Carl B., <i>v.</i> Paul G. Zimmerman..... | 239 | Hatling Bay, chart..... | 51 |
| Harper, W. G., soil survey of Polk Co., Ore..... | 533 | Hats: | |
| Harriman geographic code: | | fur-felt, census of manufactures, 1925..... | 148 |
| right to use, etc.— | | wool-felt, census of manufactures, 1925..... | 214 |
| hearings..... | 805, 942 | Hatteras, Cape, isolated duty..... | 120 |
| minority views..... | 1105 | Hatters' plush, Irving Massin & Brothers..... | 290 |
| report..... | 942 | Hattery, O. C., bulletin to supplement Great | |
| Harriman Geographic Code System, Select | | Lakes charts..... | 910 |
| Joint Committee on: | | Haub, Martha A., benefits of employees' com- | |
| hearings..... | 805, 942 | pen-sation..... | 705, 808, 929 |
| minority views..... | 1105 | Hauge, George H., relief..... | 951 |
| report..... | 942 | Haugen, Gilbert N. (Representative from Iowa): | |
| Harrington, J. P., Mission Indians of Calif..... | 898 | reports made by— | |
| Harrington, Julian F.: | | Agriculture Com..... | 346, |
| Irish Free State— | | 417, 546, 547, 674, 675, 806, 807, 943 | |
| economic survey..... | 795 | Conference Com..... | 805, 938, 939 |
| market for electrical machinery, etc..... | 537 | Hausman, S., & Sons Co., brass..... | 163 |
| Harrington, Mrs. Ona, relief..... | 677, 705, 929 | Havana, Cuba: | |
| Harris, Alvin V., water from White River..... | 573 | aviation chart..... | 1133 |
| Harris, B. W., mercurochrome..... | 247 | chart of harbor..... | 249 |
| Harris, Benjamin G., diary during 1890..... | 497 | convention of Spanish War Veterans— | |
| Harris, J. Arthur: | | leave for ex-service men..... | 418, 804 |
| permanence of differences in experimental | | Emigration and Immigration Conference— | |
| field..... | 647, 787 | participation by U. S..... | 507, 680 |
| seedling mortality in cotton..... | 1084 | International American Conference— | |
| seedling stand in cotton..... | 1084 | address of President Coolidge..... | 504 |
| Harris, Pleasant R. W., military record..... | 435 | handbook for use of delegates..... | 184 |
| Harris, R. L., treatment of neurosyphilis with | | same (in Portuguese)..... | 314 |
| tertian malaria..... | 514 | same (in Spanish)..... | 184 |
| Harris, Simon D., <i>v.</i> United States..... | 1127 | programa e regimento..... | 314 |
| Harris, William J. (Senator from Ga.): | | Pan American Child Congress..... | 761 |
| report made by— | | same (in Portuguese)..... | 893 |
| Territories and Insular Possessions | | same (in Spanish)..... | 761 |
| Com..... | 1016 | Hawaii..... | 362 |
| Harris Brothers Co. <i>v.</i> United States..... | 723, 1127 | agriculture, cooperative extension work— | |
| Harris Rubber Co. <i>v.</i> United States..... | 24, 175 | hearings..... | 1105 |
| Harrisburg, Miss., see Tupelo, Miss. | | law..... | 933 |
| Harrison, Channing W., chemistry of oysters..... | 785 | reports..... | 598, 806 |

| | Page | Page |
|--|-------------------------|------|
| Hawaii—Continued. | | |
| appeals from district court | 430, 800, 850 | |
| boving matches (H. R. 7200)— | | |
| hearing | 430 | |
| report | 962 | |
| coast pilot, supplement | 150 | |
| discovery, sesquicentennial celebration— | | |
| coinage of 50-cent piece, hearings | 550 | |
| coinage of 50-cent piece, law | 668 | |
| coinage of 50-cent piece, reports | 550, 574 | |
| participation, hearings | 553 | |
| participation, law | 672 | |
| participation, report of committee | 422 | |
| participation, report of State Dept. | 634 | |
| participation, statement, V. S. K. | | |
| Houston | 553 | |
| electric current, to approve acts of Hawaii | 445, | |
| | 598, 668 | |
| governor, report, 1927 | 362 | |
| jury service, qualifying women— | | |
| hearings | 446 | |
| report | 446 | |
| lands for road purposes | 57 | |
| light list | 538 | |
| lights, etc., on coasts | 757 | |
| map, post route | 630 | |
| money-order post offices | 254 | |
| mortality statistics, 1925 | 658 | |
| National Guard, payment of officers, etc.— | | |
| law | 802 | |
| reports | 563, 592 | |
| statement of Victor S. K. Houston | 1107 | |
| pink bollworm parasites | 273 | |
| publications for sale by supt. of docs. | 862 | |
| real estate, purchase by War Dept. | 563, | |
| | 690, 933, 1003 | |
| rivers, etc., in district | 317 | |
| title to certain public property | 318, 764 | |
| to place statutes in Statuary Hall | 598, 850 | |
| see also names of special localities in Hawaii. | | |
| Hawaii Agricultural Experiment Station | 918, 1082 | |
| report, 1927 | 1082 | |
| Hawaii National Park: | | |
| circular of general information | 1022 | |
| rules and regulations | 29 | |
| to revise boundary | 568, 596, 802, 857 | |
| Hawaiian Homes Commission: | | |
| to amend act— | | |
| hearing | 446 | |
| law | 668 | |
| reports | 446, 598 | |
| Hawes, Harry B. (Senator from Mo.): | | |
| reports made by— | | |
| Interstate Commerce Com. | 456, 589 | |
| Hawes, Richard E., recognition of service | 974 | |
| Hawks from standpoint of farmer | 6 | |
| Hawley, Edith, dietary scales, etc. | 332 | |
| Hawley, J. H., hydrographic manual, 1928 | 923 | |
| Hawley, Willis C. (Representative from Ore.): | | |
| reports made by— | | |
| Conference Com. | 939 | |
| Ways and Means Com. | 701, 834 | |
| Hawley & Letzerich, United States v. | 860 | |
| Hawthorne, H. W.: | | |
| family living from farm | 400 | |
| method of analyzing farm business | 74 | |
| Hay, Oliver P., shell of Chelys, etc. | 767 | |
| Hay: | | |
| alfalfa and clover, assimilation | 269, 270, 401 | |
| alfalfa and soy-bean, net energy value | 3 | |
| handbook of official standards | 5, 784 | |
| hay caps | 1080 | |
| inspection, rules and regulations | 649 | |
| inspection, etc., official standards | 72 | |
| rates on | 34, 736 | |
| use of stackers to save labor | 649 | |
| Hayde, Stephen J., v. Boynton and Larson | 224, | |
| | 368, 747 | |
| Hayden, Carl (Senator from Ariz.): | | |
| report made by— | | |
| Territories and Insular Possessions Com. | 598 | |
| Haydite Company, petroleum | 300 | |
| Hayes, H. K.: | | |
| inheritance in wheats | 203, 211 | |
| reaction in oats to stem rust, etc. (2) | 1079 | |
| Hayes, Montrose W.: | | |
| report of floods, 1927 | 335 | |
| St. Louis tornado of Sept. 29, 1927 | 335 | |
| Hayes, T. H., hookworm in St. Croix | 887, 1047 | |
| Hayes, W. N., United States v. | 175 | |
| Hayford, John F., bench marks in U. S. | 338 | |
| Hayne, T. B., transmission of malaria by Anopheles | 263, 391 | |
| Haynes, Sheppard, duck raising | 205 | |
| Hays, Kans., see Fort Hays Branch Station. | | |
| Hazard, Daniel L.: | | |
| magnetic observations, Cheltenham | 278 | |
| results of magnetic observations, 1926 | 82 | |
| Hazard, G. J., Jutland | 120 | |
| Hazard, W. Laurence, relief | 443, 720, 799 | |
| Hazen, Chester M.: | | |
| artificial pneumothorax | 197 | |
| spontaneous pneumothorax, tuberculous | 1149 | |
| HCN in ship fumigation, qualitative tests | 905 | |
| Head, Margaret T., admx., relief | 419, 929, 986 | |
| Head protection, safety standards | 251 | |
| Heald, K. C., geology, Ingomar anticline, Mont. | 94 | |
| Healey, Charles M., alias, see Tucker, Albert O. | | |
| Healey Aeroplane Bus Co., Inc., v. U. S. | 239 | |
| Health, see Hygiene—Hygiene (public)—also headings beginning Health—Public Health. | | |
| Health boards and departments: | | |
| county maternity and infancy work | 371, 750 | |
| officers— | | |
| city officers, 1927 | 196, 262 | |
| county officers, 1927 | 133 | |
| county officers, 1928 | 1070, 1147 | |
| State and insular authorities, 1927 | 323, 513 | |
| see also Conference of State and Territorial Health Officers with United States Public Health Service—also names of cities, States, etc. | | |
| Health examination, see Physical examination. | | |
| Health insurance, foreign service | 57 | |
| Health, National Institute of, see National Institute of Health. | | |
| Health officers, see Health boards and departments. | | |
| Health records, see Records. | | |
| Health Section of League of Nations, epidemiological reports, review | 134, | |
| | 196, 263, 323, 513, 639 | |
| Heaps, J. L., rp., etc., of Fed. Trade Com. | 1019 | |
| Heard, Thomas A., relief | 690 | |
| Hearings, see names of committees—also subjects. | | |
| Heart: | | |
| arrhythmias, electrocardiogram | 246, 247 | |
| block with Stokes-Adams syndrome | 1148 | |
| carcinoma, metastatic | 65 | |
| physiotherapeutic movements for | 514 | |
| premature contractions (2 entries) | 48 | |
| recording of cardiac findings | 135 | |
| syphilis and heart disease | 392 | |
| war veterans, cardiac disorders | 392 | |
| Heat: | | |
| strawberries, protection from frost | 212 | |
| wheat damaged by heat | 5 | |
| see also Animal heat—Insulation (heat). | | |
| Heating apparatus: | | |
| collection of utensils, National Museum | 633 | |
| domestic, census report, 1925 | 14 | |
| rates on automobile heaters | 736 | |
| Hecht, J. L., Mississippi R. bridge | 817, 992, 1100 | |
| Heckert, F. W., exhaust equipment temperature | 777 | |
| Hectograph ribbons, specification | 87 | |
| Heckell, Arthur L., relief | 442 | |
| Hedges, Florence, kudzu, bacterial halo spot | 1079 | |
| Hee, Charley, v. United States | 176 | |
| Heifner, William J., schizoid mechanisms | 392 | |
| Heid Brothers, Inc., v. United States | 24, 305 | |
| Heifers, see Cows. | | |
| Heikes, V. C.: | | |
| arsenic in 1926 | 152 | |
| gold, silver, etc., in Nevada in 1925 | 85 | |
| selenium and tellurium in 1926 | 153 | |
| Heiman Brothers Battery Co. v. U. S. | 157 | |
| Heinrich, Carl: | | |
| moths of genus Diatraea and allies | 129 | |
| sugar-cane moth borer | 786 | |
| Heinrich, Herbert W., cost of accidents to employer | 117 | |
| Heinz, H. J., Co., relief | 946 | |
| Heinzenberger, John, relief | 690 | |

| Page | Page | | |
|---|--|--|---------------------|
| Heitkamp, George, relief..... | 549 | Herbert, Theodore, relief..... | 435, 1003 |
| Helena, Ark., bridge..... | 957, 1101 | Herbert, Port, chart..... | 659 |
| Helfman, Mrs. Joseph, <i>see</i> Brandeis, Mrs. Arthur D. | | Herbicides, <i>see</i> names of herbicides. | |
| Helgoland, chart..... | 890 | Herdbook, swine, data rel. to sex in litters..... | 6 |
| Helianthus, <i>see</i> Sunflowers. | | Heredity (plants): | |
| Heliotherapy for laryngeal tuberculosis..... | 198 | cotton, rate of shedding in hybrid..... | 3, 76 |
| Hellenic Republic, <i>see</i> Greece. | | cotton, smooth seeds..... | 203, 209 |
| Hellman, Florence S., Muscle Shoals bibliographical list..... | 350 | maize, Mendelian ratios..... | 71, 76 |
| Hellman, Isadore N., Arnold J. Hellmich r. | 305, 368 | oats, stem rust and smuts reaction (2)..... | 1079 |
| Hellman, Milton C., Arnold J. Hellmich r. | 305, 368 | soy beans, mottling..... | 4 |
| Helm & Northwestern R. R., valuation..... | 364 | tomato, ovate and related shapes..... | 4, 72 |
| Helminth parasites of Central Amer. mammals..... | 767 | wheat, awniness, etc., in crosses..... | 533 |
| Helmly, I. C., Furniture Co., furniture..... | 505 | wheat, winter hardness, etc., in crosses..... | 203, 211 |
| Helmisdale Harbor, Scotland, chart..... | 183 | Herman, G. G.: | |
| Helpful suggestions (article in Hospital Corps quarterly)..... | 496 | acute osteomyelitis with metastasis..... | 247 |
| Helz, G. E., root-nodule bacteria, pea group..... | 525, 647 | sarcoma of femur (2 entries)..... | 497 |
| Hematite, <i>see</i> Iron ore. | | Hermann, Mo., bridge..... | 426, 453, 581, 670 |
| Hemingway, Roberta, kindergarten-primary education..... | 226 | Hermann Bridge Co., bridge..... | 426, 581, 670 |
| Hemke, Paul E.: | | Hermann Oak Leather Co., quebracho..... | 234 |
| drag of wings with end plates..... | 47 | Hernando Tobacco Co.: | |
| measurement of pressure through tubes..... | 246 | plant introduction garden property— | |
| Hemorrhagic bronchopneumonia, <i>see</i> Bronchopneumonia. | | hearings..... | 1105 |
| Hemorrhagic encephalitis, <i>see</i> Encephalitis. | | law..... | 504 |
| Hemp, dressed, census, 1925..... | 148 | report..... | 506 |
| Hemphill, Robert G., irrigation of cotton..... | 1084 | Hero, George A., Mississippi River bridge..... | 557, 670 |
| Hen, <i>see</i> Poultry. | | Heroes, thirty great Americans..... | 27 |
| Henderson, Charles W., gold, etc., in Colorado..... | 217 | Herrick, H. T., coal-tar food dyes..... | 530 |
| Henderson, John, r. United States..... | 1127 | Herrington, B. L., iodized salt..... | 71, 203 |
| Henderson, Richard C., colloidal mastic, etc., tests on cerebrospinal fluids..... | 65 | Herschman, Harry K.: | |
| Henderson, W. K., Iron Works & Supply Co., Ky., bridges..... | 817, 843, 935 | air-hardening rivet steels..... | 344 |
| Henderson, W. Va., bridge..... | 557, 668, 708 | tarnish resisting silver alloys..... | 155 |
| Henderson Bridge Co., bridge..... | 557, 668, 708 | Hersey, Ira G. (Representative from Me.): | |
| Henderson Company, gasoline..... | 33 | report made by— | |
| Henderson-Ohio River Bridge Co., | 817, 843, 935 | Judiciary Com..... | 687 |
| Henderson Telephone & Telegraph Co..... | 871 | Hervas, Antonio las Heras, <i>see</i> Heras Hervas, Antonio las. | |
| Hendricks, Harmon W., David H. Blair rs. | 487, 747 | Hervey, John, relief..... | 563, 1003, 1095 |
| Hendricks, Robert W., rain, etc., precipitation..... | 212 | Hess, Eli, r. United States..... | 222, 723, 880 |
| Hendrix, B. L., Ohio River bridge..... | 427, 582, 670 | Hess, Elmer C., Congressional directory..... | 345, 416 |
| Hengerer, William, Co., United States r. | 91 | Hess, Frank L.: | |
| Henny, D. C., <i>see</i> California Power Board. | | crystalline carnitine from Utah..... | 320 |
| Henricksen, Henry C., el cultivo de la piña..... | 893 | rare metals, cobalt, etc., in 1926..... | 411 |
| Henricksen, H. B., sphygmomanometers..... | 221 | rossite and metarossite, new vanadates..... | 385 |
| Henry, Alfred J.: | | Hess, Katherine, sunburn, textile protection..... | 203, 270 |
| abnormal summers in United States..... | 212 | Hessian fly, parasites in Pa., Md., etc..... | 648, 756 |
| abstracts— | | Hessling, N. A., barometric depressions, etc..... | 11 |
| floods in Mississippi Valley..... | 405 | Hetch Hetchy Valley, account of origin..... | 1023 |
| hydrology of Great Lakes..... | 656 | Hetrick, T. Abraham, relief..... | 563, 1003, 1065 |
| influence of precipitation..... | 405 | Hevea rubber trees at Bayeux, Haiti..... | 789 |
| line-squalls..... | 656 | Heverly, J. B., survey duty in the tropics..... | 496 |
| fluctuations of Gulf Stream, review..... | 212 | Hewett, D. F.: | |
| forest and stream-flow experiment..... | 920, 1085 | manganese deposit of Pleistocene age..... | 464, 1114 |
| monsoon forecasting for Java, summary..... | 335 | zeolites from Ritter Hot Spring..... | 1143 |
| weather of 1927 in United States..... | 656 | Heyburn, Idaho, bridge..... | 428, 584, 671 |
| whence come cold waves?..... | 1085 | Heydeck, A. S., relief..... | 420 |
| winter anticyclone of Great Basin..... | 1085 | Heyl, Paul R., tuning fork as timepiece..... | 15 |
| Henry, Arthur W., flax rust control..... | 210 | Hickey, Andrew J. (Representative from Ind.): | |
| Henry, Basil N., relief..... | 823 | reports made by— | |
| Henry, Clifford E., goiter..... | 246, 247 | Judiciary Com..... | 432, 561, 686, 820 |
| Henry, Helen H., seeds of quack grass, etc..... | 269, 334 | Hickey, John T., r. United States..... | 305, 355, 619, 1110 |
| Henry, Mrs. Moore L., relief..... | 694 | Hickey, Mary A., nurses' narrative reports..... | 907 |
| Henry, Cape, tide calendar..... | 50, 121, 181, 248, 312, 375, 498, 626, 758, 1050, 1132 | Hickman, Raymond N., relief..... | 974 |
| Henry County, Tenn., bridge..... | 560, 585, 673, 711, 804 | Hickman, Ky., bridge..... | 425, 580, 669 |
| Hens, <i>see</i> Poultry. | | Hickory handles, elimination of waste..... | 928 |
| Henshaw, F. F.: | | Hicks, William W., patent appeal..... | 540 |
| surface water supply— | | Hicoria pecan, <i>see</i> Pecan. | |
| Columbia River basin and Oregon..... | 29 | Hidalgo County, N. Mex., reimbursement..... | 698, 722, 1101 |
| Great Basin..... | 94 | Hide and Leather Division..... | 18, 410, 795 |
| Snake River basin..... | 1022 | Hides, <i>see</i> Leather, hides, and skins. | |
| Hensley, William, relief..... | 450 | Hidnert, Peter: | |
| Henson, Martha, relief..... | 575, 833, 1095 | thermal expansion, of beryllium, etc..... | 343 |
| Heras Hervas, Antonio las, o problema social e mundial da cegueira..... | 378 | thermal expansion, stainless iron alloys..... | 542 |
| Herbaceous perennials..... | 532 | Higdon, E. L., Perdido Bay bridge..... | 559, 710, 803 |
| Herbariums: | | Higgins Cora, financial statistics of States..... | 149 |
| contributions from national herbarium..... | 506 | Higgins, Elmer: | |
| publications for sale..... | 226 | biological inquiries, 1926..... | 408 |
| | | report on marine fisheries of Texas..... | 151 |
| | | Higgins, Eugene, r. United States..... | 1040 |
| | | Higgins, George J.: | |
| | | effect of walls in closed wind tunnels..... | 310 |
| | | tests on models of British airplanes..... | 621 |
| | | wing model tests, comparison with theory..... | 1131 |

| | Page | | Page |
|---|--|---|---|
| Higgins Lumber Co., Inc., relief..... | 549, 986, 1095 | History: | |
| High Commission, <i>see</i> Inter-American High Commission. | | American naval history, training course..... | 1132 |
| High Point, Thomasville & Denton R. R..... | 871 | of United States Navy, bibliography..... | 49 |
| High schools: | | publications on American history..... | 462 |
| laboratory layouts for sciences..... | 160 | teaching history in schools, conference..... | 320 |
| statistics of private schools, 1925-26..... | 603 | <i>see also</i> American Historical Association. | |
| statistics of public schools, 1925-26..... | 604 | Hitchcock, A. S., grasses of Ore. and Wash..... | 898 |
| Higher education, <i>see</i> Colleges and universities. | | Hitchcock County, Nebr., monument..... | 821, 1001, 1099 |
| Higher education circular, <i>see</i> Colleges and universities. | | Hobart Bay, chart..... | 923 |
| Highway departments, etc., <i>see</i> names of States. | | Hobbs, Ewart W., <i>see</i> , as reporter, Court of Claims, cases. | |
| Highway slash and western pine beetle..... | 7 | Hobbs, William H., cause of earthquakes..... | 190 |
| Highways, <i>see</i> Roads. | | Hoboken Manufacturers' R. R.: | |
| Highways Congress, Pan American, <i>see</i> Pan American Congress of Highways. | | freight rates..... | 610 |
| Hiji Ko chart..... | 50 | silk..... | 482 |
| Hilario, Anselmo, <i>r.</i> Philippine Islands..... | 370, 882 | <i>r.</i> Atchison, Topeka & Santa Fe Ry..... | 487 |
| Hildebrand, Mary E., relief..... | 840, 948, 1097 | Hoch, Homer (Representative from Kans.): | |
| Hildebrand, Samuel F.: | | reports made by— | |
| fishes— | | Interstate and Foreign Commerce Com..... | 424, 427, 557, 685, 958 |
| from Key West, Fla..... | 16 | Hocking Valley Ry., valuation..... | 298 |
| in vicinity of Greenwood, Miss..... | 409 | Hodges, L. Bowers, focal infection of dental origin..... | 264 |
| of Chesapeake Bay..... | 660 | Hodgkins, Alton R.: | |
| red snappers of Atlantic Coast..... | 16 | marine insurance and general average..... | 62 |
| Hill, C. C., Hessian fly parasites..... | 648, 786 | same (in Spanish)..... | 195 |
| Hill, C. L., forests of Yosemite, etc., parks..... | 730 | Hodgkins, June A.: | |
| Hill, Donald D., wheat..... | 399, 526 | agricultural statistics..... | 142 |
| Hill, E. E., density of carbon steels..... | 286 | crops other than grains..... | 142 |
| Hill, I. W., clubs agricolas de juvenes..... | 314 | farm animals and animal products..... | 142 |
| Hill, James M.: | | fruits and vegetables..... | 142 |
| bauxite and aluminum in 1926..... | 152 | grains..... | 142 |
| gold, etc., in California and Oregon, 1926..... | 539 | Hodgkin's disease, abdominal..... | 247 |
| magnesium and its compounds in 1926..... | 217 | Hodgson, James F., trade financing, etc..... | 84 |
| platinum and allied metals in 1926..... | 85 | Hodson, Ivan, soil of Clermont Co., Ohio..... | 656 |
| Hill, Joseph A., deaf-mute population, 1920..... | 792 | Hofer, David, trustee, <i>r.</i> United States..... | 240, 289 |
| Hill, Lister (Representative from Ala.): | | Hoffbeimer Brothers Co., Charles M. Dean <i>r.</i> | 889 |
| reports made by— | | Hoffman, B. F., Inc., <i>r.</i> United States..... | 157, 487 |
| Military Affairs Com..... | 433, 435, 562, 691, 693, 822, 823, 966, 968, 971 | Hoffman, Frederick L., mortality experience of Internat. Typographical Union..... | 884 |
| Hill, Myra C., <i>r.</i> Massachusetts..... | 224 | Hoffman, Harold G. (Representative from N. J.): | |
| Hill, R. G., strawberries for market..... | 649 | reports made by— | |
| Hill, Samuel B. (Representative from Wash.): | | Military Affairs Com..... | 436, 437, 440, 562, 692, 824, 968, 970, 971 |
| reports made by— | | Hoffman, Josiah O., <i>r.</i> United States..... | 1110 |
| Indian Affairs Com..... | 555, 954 | Hofmann-Sproul Co. <i>r.</i> United States..... | 239 |
| Irrigation and Reclamation Com..... | 430, 686 | Hog, <i>see</i> Swine. | |
| Public Lands Com..... | 444, 831, 978, 979 | Hog cholera, serum types, values..... | 205 |
| Hill, Walter, fruit..... | 166 | Hog houses, practical..... | 916 |
| Hill, William S.: | | Hogg, David (Representative from Ind.): | |
| farmer and American merchant marine..... | 897 | reports made by— | |
| farmer and Shipping Board..... | 189 | Post Office and Post Roads Com..... | 976 |
| Hill City Ry., valuation..... | 34 | Hoggan, Ism e A., virus diseases of plants..... | 270, 400 |
| Hill clinics in Haiti..... | 120 | Hogs, <i>see</i> Swine. | |
| Hillier, C. R., oral infection in mental patients..... | 1149 | Hohenberg, M., & Co., cotton..... | 1027 |
| Hillier's, R., Son Co., Inc., United States <i>r.</i> | 600 | Hoisting machinery, rates on..... | 736 |
| Hillman, F. H., farm seed testing..... | 655 | Hoko Suido, <i>see</i> Pescadores Channel. | |
| Hillsboro Bay: | | Hokushu, chart..... | 889, 1051 |
| bridge..... | 424, 453, 544 | Holarctic region, crane flies..... | 258 |
| preliminary examination..... | 519 | Holbert, James R.: | |
| Hillsboro quadrangle, Wis..... | 362 | corn varieties resistant to rot disease..... | 275 |
| Hillsborough County, Fla., bridge..... | 424, 453, 544 | dent corn, chemical-dust seed treatments..... | 531 |
| Hines, Edward, Yellow Pine Co.: | | sweet-corn diseases, seed treatments..... | 783, 919 |
| dunnage allowances..... | 470 | Holbrook, W. S., steam tug, <i>see</i> W. S. Holbrook, steam tug. | |
| lumber..... | 105 | Holcomb, Mattie, relief..... | 595, 826, 1095 |
| Hines, Frank T., address to Medical Council..... | 64, 1149 | Holden, J., alkaloids..... | 496 |
| <i>see also</i> Veterans' Bureau. | | Holden, James A.: | |
| Hines Hospital, <i>see</i> Edward Hines Junior Hospital. | | irrigated crop rotations in Nebraska..... | 9 |
| Hinkle, Takuji Yamashita, etc., <i>r.</i> | 884 | work of Scotts Bluff Field Station..... | 275 |
| Hinsdale quadrangle, Ill..... | 605 | Holden quadrangle, W. Va..... | 1115 |
| Hinton, Walter, medal..... | 1009 | Holder, J. B., relief..... | 549 |
| Hires, Charles E., Co., root-beer syrup..... | 301 | Holderness quadrangle, N. H..... | 361 |
| Hirsch, Amalie, <i>exr.</i> , <i>r.</i> United States..... | 42 | Hole, Morris J., census of agric., 1925..... | 337, 407, 535 |
| Hirsch, Morris M., <i>r.</i> United States..... | 42 | Holiday mail, <i>see</i> Christmas mail. | |
| Hirsch, William A., <i>exr.</i> , <i>r.</i> United States..... | 42 | Holidays, <i>see</i> Memorial day—Thanksgiving day— <i>also</i> Government officials and employees. | |
| Hiscock, Ernest J., relief..... | 570 | Holland, John P., to place on retired list..... | 442 |
| Hispaniola, <i>see</i> Haiti (island). | | Holland, <i>see</i> Netherlands. | |
| Historical Association, <i>see</i> American Historical Association. | | Holland Furnace Co., cast-iron..... | 607 |
| Historical Manuscripts Commission, report..... | 899 | Hollings-Smith Co. <i>vs.</i> United States..... | 1039, 1122 |
| Historical societies, conference, 1921..... | 320 | Hollingshead, Frances M., infant mortality..... | 323 |
| Historical Society of Ohio, <i>see</i> Ohio State Archeological and Historical Society. | | Hollingshead, J. D., Co., barrels..... | 1024 |
| Histories (medical): | | Hollingshead, R. S., concentrated milk trade..... | 661 |
| importance in pulmonary tuberculosis..... | 514 | Hollingsworth, F. Annie M., relief..... | 444, 458, 799 |

| | Page | | Page |
|--|--|---|-------------------------|
| Hollingsworth, William, statement..... | 983 | Honda Bay, chart..... | 1133 |
| Hollister area, Calif., soil survey..... | 656 | Honduras: | |
| Hollow tile: | | extradition treaty with U. S..... | 1061, 1143 |
| rates on..... | 473, 571 | foreign trade, 1926-27..... | 1052 |
| specifications..... | 88, 154 | friendship, etc., treaty with U. S..... | 1143 |
| strength of interlocking-rib tile walls..... | 666 | Honduras, British, <i>see</i> British Honduras. | |
| Holloway, T. E., sugar-cane moth borer..... | 786 | Honey: | |
| Holly, Squire J., relief..... | 968 | and its uses in the home..... | 75 |
| Holly-Stonington Telephone Co..... | 482 | grades, color standards, etc..... | 207, 530 |
| Holm, Carl, relief..... | 982 | it's all good honey, poster..... | 402 |
| Holm, George E., skim milk in dry form, uses..... | 74 | publications for sale..... | 292, 1113 |
| Holm, Theodore, Alpine region of Rocky Mts..... | 494 | Honeybees, <i>see</i> Bees. | |
| Holmes, Charles B., military record..... | 435 | Honeywell, Hannah E., vitamin B in feed, relation to milk produced (2 entries)..... | 204 |
| Holmes, Grace B., bibliography of conodonts..... | 633 | Hong Kong: | |
| Holmes, Morris P., patent appeals..... | 219, 1091 | chart of harbor..... | 626 |
| Holmes, R. S., Leonardtown soil..... | 1079, 1081 | chart of waters..... | 376 |
| Holmquist Lumber & Fuel Co., coal..... | 608 | Honolulu, Hawaii: | |
| Holt, E. G., marketing of crude rubber..... | 410 | chart of harbor..... | 16 |
| Holt, W. L.: | | free-air winds..... | 77 |
| aging of soft rubber goods..... | 22 | Pan Pacific conf. on education, etc..... | 293 |
| tensile properties of rubber compounds..... | 665 | Honshu, chart of plans on north coast..... | 122 |
| Holt Company of Texas, tractors..... | 99, 483 | Hood, Jack, r. United States..... | 880 |
| Holtan, Edwin L., training teachers of agric..... | 224 | Hood River, Oreg., bridge..... | 423, 577, 667 |
| Holyoak & Westfield R.R. v. U. S..... | 90 | Hoofs, rates on..... | 473 |
| Home: | | Hooker, A. B., single-shot blasting units..... | 662 |
| apple and citrus pectin extracts..... | 208 | Hooker, J. G., r. United States..... | 880 |
| chrysanthemums for the home..... | 404 | Hooker, John R., inheritance in wheat crosses..... | 533 |
| cottage cheese making and using..... | 272 | Hooker, W. A., animal disease control work..... | 273 |
| dahlias for the home..... | 275 | Hooker road, paving..... | 563, 802, 851, 1067 |
| farm seed testing..... | 655 | Hookworms: | |
| food, care of..... | 787 | health problem in St. Croix..... | 887, 1047 |
| fruit growing for home use..... | 1084 | of carnivores, <i>Ancylostoma</i> | 258 |
| home work for women, State laws..... | 492 | Hoon, Kirby, relief..... | 677 |
| honey and its uses in the home..... | 75 | Hoopa Valley Reservation, <i>see</i> Hupa Valley Reservation. | |
| onion seed and sets, production..... | 788 | Hooper, Joseph L. (Representative from Mich.): | |
| publications of interest to home-builders..... | 603 | reports made by— | |
| roses for the home..... | 210 | Public Lands Com..... | 977 |
| sewing, present trends..... | 145 | War Claims Com..... | 570, 571, 833, 834, 981 |
| tanning of leather and small fur skins..... | 917 | Hooper & Klesner, <i>see</i> Shade Shop, Hooper & Klesner. | |
| vegetable storage..... | 76 | Hoopes & Bro., Inc., r. U. S..... | 747 |
| vinegar making..... | 143 | Hoopes & Townsend Company v. U. S..... | 747 |
| Home economics: | | Hoopes & Townsend Corporation r. U. S..... | 599, 747 |
| child care, etc., in home economics depts..... | 93 | Hoops, rates on..... | 611, 1030, 1119 |
| development, etc., in States..... | 572, 679, 703, 811, 950 | <i>see also</i> Basket hoops. | |
| education, achievements..... | 604 | Hoots, H. W., Bell Springs dist., Wyo..... | 464, 863 |
| extension work— | | Hoover, Herbert: | |
| cooperative extension work, 1925..... | 143 | balance of internat. payments, foreword..... | 84, 925 |
| handbook..... | 528 | el cine como elemento de progreso..... | 55 |
| home-management, 1914-24..... | 331 | remedy for disappearing game fishes..... | 12 |
| home economics series..... | 725 | <i>see also</i> Commerce Department. | |
| hospital housekeeping..... | 49 | Hoover, Jessie M., cottage cheese..... | 272 |
| publications for sale by supt. of docs..... | 93, 463 | Hope Forge & Machine Co. r. U. S..... | 90, 487 |
| research at experiment stations..... | 144, 207 | Hopewell China Corporation, feldspar..... | 471 |
| vocational classes, plant and equipment..... | 725 | Hopi worship, Katsina altars..... | 190 |
| Home Economics Bureau..... | 75, 145, 208, 274, 332, 653, 787, 1083 | Hopkins, G. R.: | |
| report, 1927..... | 274 | asphalt and related bitumens in 1926..... | 152 |
| Home education reading course, <i>see</i> Reading. | | carbon black produced from natural gas..... | 19 |
| Home for Aged and Infirm, D. C., hospital..... | 846 | natural-gas gasoline in 1926..... | 281 |
| Home garden, <i>see</i> Gardens. | | natural gas in 1926..... | 282 |
| Home Insurance Co.: | | petroleum in 1926..... | 925 |
| relief..... | 549, 986 | petroleum refinery statistics, 1926..... | 412 |
| r. T. A. Gillespie Loading Co..... | 176 | Hopkins, Lewis C., & Co., relief..... | 450 |
| Home management, <i>see</i> Home economics. | | Hops, growing and curing..... | 788 |
| Home reading course, <i>see</i> Reading. | | Hoquiam, Wash., inspectors of Steamboat Inspection Service..... | 821, 992, 1100 |
| Homes, <i>see</i> Farm buildings— <i>also</i> certain headings beginning Home. | | Hord, T. B., Grain Co. r. David H. Blair..... | 619 |
| Homes (institutions), <i>see</i> Institutions— <i>also</i> names of homes. | | Hormel, George A., & Co. r. United States..... | 289 |
| Homestead: | | Horn Harbor, Va., examination..... | 517 |
| entries by ex-service men— | | Hornblower, Henry A., trustee, Thomas W. White v..... | 879 |
| Arizona..... | 255, 1139 | Horse, <i>see</i> Horses. | |
| California..... | 57, 895 | Horse-flies, egg parasite..... | 402 |
| Colorado..... | 57, 187, 317, 896, 1055 | Horsepower equipment, development in U.S..... | 728 |
| Columbia National Forest..... | 318 | Horses: | |
| Maple Island..... | 256 | breeds of draft horses..... | 649 |
| New Mexico..... | 58, 318, 764, 765, 896 | breeds of light horses..... | 649 |
| Wyoming..... | 58, 188, 257, 319, 382, 505, 897, 1057, 1058, 1141 | cost of using on corn-belt farms..... | 329 |
| lands in Alaska subject to entry..... | 255, 1055 | dourine..... | 527 |
| purchase money, payment..... | 697, 721, 801 | feeding..... | 143 |
| settlers on Mud Lake bottom..... | 677, 840, 930 | how to select a sound horse..... | 1080 |
| stock driveways..... | 1013 | purchase for military establishment..... | 435, 592, 668 |
| taxation of lands..... | 568, 721, 857, 933 | | |
| Hominy, standard of weights, etc..... | 551, 704 | | |

| | Page | | Page |
|--|--------------------------------|--|------------------------------------|
| Horses—Continued. | | Hottentots, crania in National Museum | 767 |
| rates on | 104, 167, 298, 736 | Hottes, Charles F., sweet corn seed quality | 71, 203 |
| transport, etc., of export cattle— | | Hottun-Kennedy Dry Dock Co., relief | 946, |
| hearings | 674 | | 986, 1095 |
| law | 1104 | Houbigant, Inc., rp., etc., of Fed. Trade Comm. | 602 |
| reports | 675, 703 | Hough, Walter: | |
| Horseshoe Canyon, plate steel pipe for syphon | 730 | fire-making apparatus in Nat. Museum | 1143 |
| Horseshoeing on farm | 73 | heating, etc., utensils, National Museum | 633 |
| Horsey, Henry, bridge | 956, 991, 1099 | Indian village sites, etc., in Tennessee | 898 |
| Horticultural Board, <i>see</i> Federal Horticultural Board. | | Houghton, Harry W. (Henry, p. 1040, incorrect): | |
| Horticulture, <i>see</i> Fruit-culture—Gardening. | | <i>v.</i> United States | 240, 1040 |
| Horton, A. H., waterpower and electricity | 728 | Houghton, Mich., abolishing port of entry | 255 |
| Horton, Fred E., relief | 826 | Houpt, Ella, fabric painting | 392 |
| Horton, Robert E., hydrology of Great Lakes | 656 | Hours of labor: | |
| Horwitz, Philip, lepers at Palo Seco | 502 | eight-hour laws, etc., compilation | 287 |
| Hose: | | in— | |
| American marine standards— | | bituminous coal mining, 1922, etc. | 491 |
| fire hose | 21, 88 | boot and shoe industry, 1907-26 | 308 |
| kinds and sizes | 21 | cotton-goods manufacturing, 1910-26 | 116 |
| metallie hose | 21 | foundries and machine shops, 1927 | 883 |
| specification for fire hose | 286 | hosiery and underwear industries | 308 |
| <i>see also</i> Fire-hose racks. | | iron and steel industry, 1907-26 | 116 |
| Hosiery: | | motor vehicle industry, 1925 | 46 |
| British market | 18 | slaughtering and meat packing, 1927 | 884 |
| industry, wages and hours of labor | 308 | woolen, etc., goods manufacturing | 117 |
| rates on | 871 | night work in postal service, pay | 696, 1102 |
| Hoskins, J. K., Illinois River pollution, etc. | 196 | of railroad employees— | |
| Hospital Corps, Navy: | | carriers' reports, analysis | 450 |
| duty with Provisional Regiment | 887 | report of Safety Bureau, 1927 | 366 |
| material | 120 | of working women, State laws | 492 |
| qualification card | 887 | overtime pay, Animal Industry Bur. | 1105 |
| Hospital Corps quarterly, <i>see</i> Naval medical bulletin, supplement. | | union scales, 1913-27 | 178 |
| Hospitals: | | union scales, May 15, 1927 | 884 |
| admissions, etc., in veterans' hospitals | 264, 392 | wages and hours of labor series | 46, |
| appliances, Government supplies | 511 | | 116, 117, 308, 491, 884 |
| building additional veterans' hospitals— | | House flies, <i>see</i> Flies. | |
| estimate | 1067 | House of Representatives | 23, 90, 155, |
| hearings | 571 | 287, 345, 416, 545, 674, 805, 942, 1105 | |
| law | 1100 | abolishing useless offices, etc. | 346 |
| minority views | 834, 835 | apportionment, <i>see</i> , below, Members. | |
| reports | 834, 835, 997 | calendars | 346, 416, 545, 674, 805, 942, 1105 |
| care of Government property | 198 | Cannon's procedure in House | 545 |
| clinical laboratory work— | | clerk, report, 1927 | 345 |
| examination of sputum | 392, 514 | committee hearings, index | 447 |
| gastric and duodenal contents | 1070, 1149 | contested elections cases— | |
| spinal fluid | 514, 640, 774, 907, 1070, 1071 | Clark <i>v.</i> White | 346, 552 |
| urinalysis (2 entries) | 392 | Hubbard <i>v.</i> LaGuardia | 346, 679 |
| contact with relatives of patients | 65, 198 | Taylor <i>v.</i> England | 346, 679, 811 |
| cotton textiles, elimination of waste | 664 | Wefald <i>v.</i> Selvig | 346 |
| dental treatment in general hospital | 198 | contingent expenses, estimates | 805, 942 |
| diagnosis, physical continuity of depts. | 1148 | election case of James M. Beck— | |
| dietetic service | 49 | hearings | 552, 679 |
| for Home for Aged and Infirm | 846 | minority views | 679 |
| hospital curve for neuropsychiatric | 197 | report | 679 |
| hospital housekeeping | 49 | employees, list, June 30, 1927 | 345 |
| local boards of managers or visitors | 65 | expenditures, 1927, report of clerk | 345 |
| marine hospitals, alcoholism, etc., in | 905, 1147 | Folding Room, estimate | 346 |
| marine hospitals and relief stations | 263 | history of legislation, 70-1 | 1105 |
| mental disease research, State hospitals | 134 | House Office Building, <i>see</i> , below, Office Building. | |
| national hospital day, aims | 264 | manual, rules of House, 70th Congress | 416 |
| naval patients, care | 826 | Members— | |
| nurses— | | apportionment, hearing | 676 |
| in hospital for the tuberculous | 640 | apportionment, minority views | 807 |
| in neuropsychiatric hospital | 264 | apportionment, reports | 807, 980 |
| influence of nurse on spirit | 640 | corrupt practices in election, etc. | 850 |
| observed in a psychiatric hospital | 135 | term of office, commencement, hearings | 421 |
| occupational therapy— | | term of office, commencement, reports | 354, |
| administering, a profession, not a job | 392 | | 421, 570, 699 |
| leather work, therapeutic value | 514 | term of office, commencement, testimony | 421 |
| supervision, mental hospitals | 198 | Office Building— | |
| opportunities in U. S. civil service | 791 | estimate, supplemental, 1928 | 336 |
| pneumothorax therapy, value | 907 | rules, 70th Congress | 416 |
| reading predilections of patients | 135 | rules, 70th Congress, to amend | 570 |
| social work in tuberculosis hospitals | 514 | telephones, assistant floor manager | 417 |
| tuberculosis, educational program | 392 | <i>see also</i> Capitol—Congress of United States— | |
| tuberculosis, value of library service | 1070 | also names of committees—also | |
| venereal disease treatment | 64, 197 | names of Representatives. | |
| <i>see also</i> Army hospitals—Naval hospitals— | | House Office Building, <i>see</i> House of Representatives, Office Building. | |
| also names of hospitals or names of places where located. | | Household goods, rates on | 737, 871 |
| Hosterman, W. H., official hay standards | 5, 784 | Household management, <i>see</i> Home economics. | |
| Hostler Coal & Lumber Co., Inc., coal | 101 | Household supplies for Government | 511 |
| Hot Springs, Ark., to convey lot | 857, 978, 1100 | Housekeeping, <i>see</i> Home economics. | |
| Hot Springs, N. Mex., land | 1013 | Houseman, Samuel F., <i>v.</i> United States | 42, 1110 |
| Hot Springs National Park: | | Housing: | |
| circular of general information | 729 | publications of Commerce Department | 541 |
| map of roads and trails | 1023 | | |

| | Page | | Page |
|--|---|--|-----------------------|
| Housing Corporation, New Brunswick, N. J., <i>v.</i> | 115, 748 | Hudgens, J. C., schizophrenia, acute phase.. | 1148 |
| Houston, Victor S. K. (Delegate from Hawaii): | | Hudnut, Richard, United States <i>v.</i> | 25 |
| pay of Hawaii National Guard members. | 1107 | Hudson, J. C.: | |
| reports made by— | | boot and shoe industry, New Zealand... | 1089 |
| Military Affairs Com..... | 438, 563, 690, 969 | surgical instrument trade, New Zealand... | 1090 |
| Public Lands Com..... | 445, 508, 570, 977 | Hudson & Thompson, salt..... | 616 |
| Territories Com..... | 445, 446 | Hudson Bag Co., Inc., paper..... | 739 |
| sesquicentennial of Hawaiian Islands..... | 553 | Hudson Bay, surface water supply..... | 1114 |
| Houston & Brazos Valley Ry., sulphur..... | 1124 | Hudson Mule Co., horses..... | 167 |
| Houston & Texas Central R. R.: | | Hudson Navigation Co. <i>v.</i> United States..... | 723, 1017, 1040, 1127 |
| rates on— | | Hudson River: | |
| bricks..... | 607 | examination below Hudson..... | 1073 |
| granite..... | 232 | map..... | 161 |
| lubricating-oils..... | 872 | Hudson Valley Coke & Products Corporation: | |
| <i>v.</i> United States..... | 176 | cast-iron..... | 733 |
| Houston Cotton Exchange & Board of Trade..... | 469 | coke..... | 164 |
| Houston East & West Texas Ry.: | | Hudspeth, C. B. (Representative from Tex.): | |
| rates on— | | minority views— | |
| excavating machinery..... | 735 | Roads Com..... | 832 |
| gasoline..... | 611 | reports made by— | |
| mine timbers..... | 476 | Claims Com... 549, 550, 676, 677, 678, 808, 809 | |
| Houston Lighting & Power Co., insulators..... | 611 | Huelsen, Walter A., sweet corn seed..... | 71, 203 |
| Houston Packing Co., cattle..... | 467 | Hunefeld, Ehrenfried G. von, to present Dis- | |
| Howard, C. S.: | | tinguished Flying Cross..... | 823, 935 |
| chemical character of Florida waters..... | 604 | Huestis, Alfred O., relief..... | 968 |
| surface waters of New Jersey..... | 228 | Huevo Bay, chart..... | 758 |
| Howard, E. B. (Representative from Okla.): | | Huff, Amos da, <i>see</i> Da Huff, Amos. | |
| reports made by— | | Huffman, Thomas E., relief..... | 808, 929, 986 |
| Indian Affairs Com..... | 555, 814, 952, 953 | Hugger Brothers <i>v.</i> United States..... | 487 |
| Howard, Edgar (Representative from Nebr.): | | Huggins, Thomas, relief..... | 549, 839, 1095 |
| report made by— | | Hughes, Charles E.: | |
| Indian Affairs Com..... | 815 | addresses on Monroe doctrine..... | 1062 |
| Howard, Elmer A., <i>v.</i> United States..... | 240 | lake levels, report to Supreme Court..... | 768 |
| Howard, Kate M., <i>v.</i> United States..... | 176 | regent of Smithsonian Institution..... | 345 |
| Howard, L. O.: | | thanks of Congress..... | 812 |
| bagworm..... | 331 | Hughes, James A. (Representative from W. | |
| house fly and how to suppress it..... | 917 | Va.): | |
| parasite element of control of insects..... | 190 | reports made by— | |
| some facts about malaria..... | 918 | Military Affairs Com..... | 439, 690, 972 |
| Howard, Malcomb, <i>v.</i> United States..... | 724 | Hulbert, Harold S., encephalitis lethargica.... | 49 |
| Howard, Mary L., admx., <i>v.</i> United States..... | 240 | Hulbert, Victoria A., employment..... | 1140 |
| Howard, R. S., Co., relief..... | 986 | Hullett, F. A., & Son, mattresses..... | 106 |
| Howard, Mrs. Warren V., relief..... | 350 | Hull, Morton D. (Representative from Ill.): | |
| Howard Stove & Furnace Co., steel..... | 743 | report made by— | |
| Howard University..... | 362 | Foreign Affairs Com..... | 812 |
| appropriations and inspection— | | Hulls: | |
| hearings..... | 552 | care, etc., American marine standard..... | 88 |
| minority views..... | 552 | tests on airplane hulls..... | 118, 119 |
| reports..... | 552, 699, 847 | Humble Oil & Refining Co.: | |
| report, 1927..... | 362 | oil-well machinery..... | 365 |
| women's dormitory, specifications..... | 727 | petroleum..... | 36, 873 |
| Howe, F. B., soil of Genesee County, N. Y..... | 211 | pipe..... | 614 |
| Howe, Henry M., biographical memoir, etc..... | 494 | Humboldt Bay, chart..... | 279 |
| Howell, A. Brazier, American lemming mice..... | 73 | Humerus, head of, bilateral tuberculosis..... | 514 |
| Howell, Robert B. (Senator from Nebr.): | | Humes, Augustine L., <i>exr.</i> , <i>v.</i> U. S..... | 175, 746 |
| reports made by— | | Humidity: | |
| Claims Com..... | 450, 451, 452, 453, 575, 576, 705, 706, 838, 985, 986, 987, 989 | affecting wound periderm in potato..... | 532, 647 |
| Howell, S. P., gases from blasting in tunnels.... | 411 | low, frequency, etc., in Washington State..... | 1085 |
| Howell, William H., memoir of S. J. Meltzer..... | 494 | relation to stored apple deterioration..... | 399, 531 |
| Howze, E. C., relief..... | 677 | sugar beet growing under humid condition..... | 655 |
| Hrdlička, Aloš: | | Humphreys, W. J., northeastward-moving | |
| field studies of early man in Europe..... | 898 | cyclone..... | 534 |
| human crania in National Museum..... | 767 | Humphreys, Fort, barracks, construction..... | 564, 718, 802 |
| Hsin-chêng Hsien, China, bronzes..... | 190 | Humphries, Robert E., <i>v.</i> United States..... | 1018 |
| Hualapai Reservation, <i>see</i> Walapai Reserva- | | Humphries, W. R.: | |
| tion..... | | harvester-thresher in Great Plains..... | 648 |
| Huañape Islands, chart..... | 122 | shall I buy a combine?..... | 916 |
| Huanchaco Road, chart..... | 122 | Humtulsips, Wash., manganese-bearing de- | |
| Hub dynamometer, <i>see</i> Dynamometer. | | posits..... | 1114 |
| Hubbard, C. C., cleaning fur, etc., garments.... | 343 | Hund, August, generator for audio frequency | |
| Hubbard, Edmund F.: | | currents..... | 665 |
| relief— | | Hungarian Claims Commission, <i>see</i> Tripartite | |
| law..... | 1095 | Claims Commission, U. S., Aus- | |
| reports..... | 691, 851 | tria, and Hungary. | |
| veto message..... | 1056 | Hungary: | |
| Hubbard, H. Warren: | | war claims, settlement— | |
| contested election— | | estimate..... | 903 |
| letter from clerk of House..... | 346 | law..... | 668, 834 |
| report..... | 679 | reports..... | 545, 586 |
| Hubbard, William F., maple sirup and sugar..... | 785 | <i>see also</i> Tripartite Claims Commission, U. | |
| Hubbard Medal, awarding to Lindbergh..... | 317 | S., Austria, and Hungary. | |
| Huddleston, George (Representative from | | Hunn, Chester J., peas for canning..... | 275 |
| Ala.): | | Hunt, Caroline L.: | |
| reports made by— | | food for young children..... | 653 |
| Interstate and Foreign Commerce | | good proportions in diet..... | 1083 |
| Com..... | 423, 424, 428, 429, 556, 558, 559, 560, 684, 685, 819, 955, 958, 959, 960 | honey and its uses in the home..... | 75 |
| | | school lunches..... | 209 |

| Page | Page |
|--|--|
| Hunt, Charles J., relief..... | 681 |
| Hunt, Elizabeth, relief..... | 968 |
| Hunt, George W., relief of widow..... | 968 |
| Hunt, J. H., clinical thermometers..... | 496 |
| Hunt, Jennie K., to pay..... | 942 |
| Hunt, Mabel G., publications, Agric. Dept..... | 403 |
| Hunt Brothers Fruit Co., apples..... | 230 |
| Hunter, Albert C., oysters..... | 785 |
| Hunter, Armstrong, relief..... | 968 |
| Hunter, Byron, wheat, dry farming methods..... | 271 |
| Hunting sports, classification..... | 885 |
| Huntingdon & Broad Top Mountain R. R. & Coal Co., notes..... | 473 |
| Huntingdon & Clearfield Telephone Co., sale of property..... | 298 |
| Huntington, Ellsworth, secret of big trees..... | 865 |
| Huntington, Katherine, Veterans' Hospital, Palo Alto, Calif..... | 198 |
| Huntington, W. Va., rivers, etc., in district..... | 517 |
| Huntington, Clarkshurg Bridge Co., bridge..... | 992 |
| Hunts Along, James, relief..... | 953 |
| Hupa Valley Reservation, cost of bridge, etc..... | 554, |
| | 848, 933 |
| Hurd, Willis E.: fog at sea..... | 123, 183, 250, 891 |
| north Pacific tropical storms..... | 123, 1051, 1134 |
| northers of Central American region..... | 313 |
| tornado of Nov. 17, 1927..... | 534 |
| Huron, Lake, charts..... | 182, 1074 |
| Hurricane Island, Caney Fork bridge..... | 423, 577, 667 |
| Hussey, George C., relief..... | 436, 543, 592 |
| Hutchings, John H., Missouri R. bridge..... | 558, |
| | 709, 802 |
| Hutchins, Wells A., irrigation water delivery..... | 655 |
| Hutchinson Paper Co., paper..... | 1121 |
| Hutment type of emergency hospitals..... | 887 |
| Hutterische Church v. United States..... | 240, 289 |
| Hutton, Lynn D.: barberry and black stem rust..... | 333 |
| barberry eradication in wheat areas..... | 209 |
| Hy-Power Gasoline Co., gasoline..... | 736 |
| Hyacinth, <i>see</i> Grape-hyacinth. | |
| Hyatt Roller Bearing Co. v. U. S..... | 222, 305, 487, 723 |
| Hybridization, <i>see</i> Ascomycete Neurospora—Wheat. | |
| Hydatid cyst, pulmonary..... | 1148 |
| Hyder, Alaska, and vicinity, map..... | 95 |
| Hydraulic classification..... | 411 |
| Hydraulic laboratory, to establish..... | 843 |
| Hydraulic Mining Commission of California..... | 1073 |
| Hydraulic mining investigations in Calif..... | 1073 |
| Hydraulic power, <i>see</i> Water-power. | |
| Hydrochloric acid, <i>see</i> Muriatic acid. | |
| Hydrocyanic acid gas tests, ship fumigation..... | 905 |
| Hydroelectric energy, <i>see</i> Water-power. | |
| Hydrogen electrodes for determining hydrogen-ion concentration of soils..... | 399, 404 |
| Hydrogen-ion concentration: effect on wheat seedlings..... | 204, 206 |
| of soils, determining..... | 399, 404 |
| relations bet. reduction potentials and pH..... | 996 |
| Hydrogen peroxid, rates on..... | 248 |
| Hydrographer, surveying ship..... | 923 |
| Hydrographic bulletin..... | 49, 121, 180, 248, |
| | 311, 375, 497, 625, 757, 888, 1049, 1132 |
| ice supplement..... | 51, |
| | 52, 122, 182, 758, 890, 1051, 1133 |
| Hydrographic manual, 1928..... | 923 |
| Hydrographic Office..... | 49, 121, 180, 248, |
| | 311, 375, 497, 625, 756, 888, 1048, 1132 |
| report, 1927..... | 375, 753 |
| route chart..... | 890 |
| Hydrographic surveying, <i>see</i> Surveying. | |
| Hydrology: ground-water hydrology at Fort Caswell..... | 64 |
| of Great Lakes..... | 676 |
| Hydrophobia, <i>see</i> Rabies. | |
| Hygiene: aviation hygiene..... | 246, 247 |
| dusty trades, health of workers..... | 1069, 1148 |
| está su niño preparado para ir a la escuela?..... | 501 |
| German university students, health, etc..... | 196 |
| health conditions, Oct.—Dec. 1927..... | 639 |
| health for school children..... | 27 |
| hookworm as health problem, St. Croix..... | 887, |
| | 1047 |
| industrial health activities, 1926..... | 884 |
| same, summary in monthly labor review..... | 884 |
| Hygiene—Continued. of maternity and infancy— administration of act..... | 116 |
| county health organization..... | 371, 750 |
| exhibits and pubs. of Children's Bur..... | 116 |
| how to keep your baby well..... | 91 |
| keeping well baby well..... | 177 |
| program in New Hampshire..... | 371 |
| work in generalized program..... | 491 |
| publications— for sale by supt. of docs..... | 27, 727 |
| health education..... | 463 |
| school health studies..... | 27, 94 |
| teaching health, interest-arousing devices..... | 27 |
| tonsillectomy as related to health..... | 773, 1070 |
| working boys, health in New York City..... | 116 |
| <i>see also</i> Industrial accidents and hygiene series—Mental hygiene—also headings beginning Health. | |
| Hygiene (public): court decisions, public health..... | 63, 134, 196, 263 |
| | 323, 391, 513, 639, 773, 905, 1070, 1148 |
| in— Denmark, organization..... | 196 |
| England and Wales, 1926..... | 323 |
| Mississippi Valley after flood..... | 1070 |
| insects of importance in public health..... | 906 |
| iodization of water to prevent goiter..... | 63 |
| laws and regulations adopted during 1926..... | 262 |
| municipal ordinances, etc., 1923-26..... | 1147 |
| national negro health week (2)..... | 639 |
| publications, prices..... | 639 |
| nurses, public-health, training standards..... | 371 |
| oral prophylaxis, rel. to public health..... | 392 |
| public health bulletin..... | 63, |
| | 133, 196, 323, 513, 514, 773, 1069, 1147 |
| public health reports..... | 63, 134, 196, 263, 323, |
| | 391, 513, 639, 773, 905, 1070, 1148 |
| index, etc., to v. 42..... | 134, 639 |
| supplement..... | 133, 262, |
| | 263, 391, 513, 1147 |
| rural health work— extent of rural health service..... | 905, 1148 |
| Public Health Service, 1927..... | 263, 513 |
| salud pública y puericultura serie..... | 54, 125, 252, |
| | 501, 760, 761, 893, 1135, 1136 |
| saude publica e bem-estar infantil serie..... | 125, |
| | 378, 628, 893, 1135 |
| trachoma in State's health program..... | 639, 906 |
| university in rel. to public health..... | 323, 513 |
| <i>see also</i> Sanitation—also headings beginning Health—Public Health. | |
| Hygiene series, <i>see</i> Industrial accidents and hygiene series. | |
| Hygienic Laboratory..... | 64, 640, 906 |
| chemotherapy of organic arsenicals..... | 324 |
| increased appropriations, to authorize..... | 993 |
| Hygrometry, recent contributions, reviews..... | 335 |
| Hylonite Products Co., infusorial earth..... | 104 |
| Hyman-Michaels Co.: rails..... | 37, 1035 |
| wrought-iron..... | 113 |
| Hymenoptera, parasitic, subfamily Anteoninae..... | 258 |
| Hynes, William A., relief..... | 436 |
| Hypodermic injection..... | 120 |
| Hyslop, J. A., wireworms destructive to crops..... | 207 |
| Hysteresis, statical, in cycles of equal load range..... | 542 |
| I | |
| I O U's, substitution in postal service..... | 894 |
| Jaeger quadrangle, W. Va.—Va..... | 362 |
| Ibero-American Exposition: general regulations..... | 386 |
| to amend pub. res. 65, U. S. participation— law..... | 805 |
| message from President of U. S..... | 634 |
| report..... | 680 |
| Ice: forecasting by means of weather..... | 335 |
| ice supplement to hydrographic bulletin 51, 52, 122, 182, 758, 890, 1051, 1133 | |
| international ice observation, 1927..... | 510 |
| rates on..... | 737, 1030 |
| snow and ice bulletin..... | 33 5 |
| | 405, 534, 656, 790 |
| supplies, Government..... | 772 |
| supplies, public bldgs. in N. Y. City..... | 907 |

| | Page |
|--|---------------------|
| Ice cream, census of manufactures, 1925..... | 79 |
| Ice-cream cones, rates on..... | 737 |
| Ice-cream containers, <i>see</i> Containers. | |
| Ice-cream mix, rates on..... | 473 |
| Ice machines, rates on..... | 1119 |
| Ice patrol service in north Atlantic, 1927..... | 510 |
| Iceland: | |
| brief economic survey..... | 661 |
| lights, etc..... | 311 |
| Ichneumon-flies, notes and descriptions..... | 258 |
| Idaho: | |
| air navigation facilities..... | 505, 631 |
| bridges at or near— | |
| Hleyburn..... | 428, 584, 671 |
| Idaho Falls..... | 428, 584, 671 |
| Indian Cove..... | 428, 584, 671 |
| Swan Valley..... | 428, 584, 671 |
| census of agriculture, 1925, tables 5-8..... | 80 |
| drainage, etc., of Kootenai lands..... | 954, 1100 |
| esement in Lapawi Reservation..... | 815 |
| fish culture, lands ceded for..... | 978 |
| fish hatching, etc., station..... | 841 |
| geography, geology, and mineral resources..... | 464 |
| land offices, establishing..... | 721, 978 |
| lands withdrawn pending classification..... | 1140 |
| post route map..... | 630 |
| rifle range for Idaho National Guard..... | 57, 318 |
| sugar beets, costs of producing..... | 1144 |
| United States <i>v</i> | 619 |
| Idaho Falls, Idaho, bridge..... | 428, 584, 671 |
| Idaho National Forest, lands..... | 568, 802, 857, 1013 |
| Idaho University: | |
| School of Mines— | |
| hydraulic classification..... | 411 |
| Identification: | |
| of traveler, Govt. transportation requests..... | 770 |
| Identification Division, Justice Dept..... | 243 |
| Igneous rocks, <i>see</i> Rocks. | |
| Ignition: | |
| compression, aircraft engine cylinder..... | 119 |
| equipment, fire hazard tests..... | 642 |
| recent developments in aircraft..... | 909 |
| spark generators for automotive ignition..... | 119 |
| Iion Road, chart..... | 626 |
| Iles, U. G., farm work for mental cases..... | 640 |
| Ilfiff-Bruff Chemical Co., coal..... | 468, 868 |
| Iltz, Michael, relief..... | 564, 1004, 1095 |
| Illegitimacy, servico social com paes solteiros..... | 125 |
| Illichevsky, George J., relief..... | 808 |
| Illinois: | |
| bridges across— | |
| Mississippi River..... | 557, 580, 670 |
| Rock River..... | 428, 544, 584 |
| Wabash River..... | 560, 711, 804 |
| census of agriculture, 1925, tables 5-8..... | 13 |
| district judge..... | 963, 1100 |
| intrastate fares of C. N. S. & M. R. R..... | 478 |
| post route map..... | 630 |
| Public Health Department— | |
| pollution of Lake Michigan..... | 133 |
| same, summary, in pub. health | |
| <i>lps.</i> , v. 42..... | 196 |
| Senatorial campaign expenditures..... | 455, 711 |
| tornado of Apr. 19, 1927..... | 12 |
| Wisconsin <i>et al. v</i> | 768 |
| Illinois Agricultural Experiment Station: | |
| cattle fattening in corn belt..... | 400 |
| dent corn, chemical-dust seed treatments..... | 531 |
| flag smut of wheat..... | 76 |
| Illinois & Mississippi Canal, report..... | 517 |
| Illinois Central R. R.: | |
| bonds..... | 34 |
| construction, etc., of cut-off..... | 232 |
| equipment trust..... | 232 |
| misrouting..... | 169 |
| rates..... | 297 |
| rates on— | |
| bricks..... | 98, 732 |
| coal..... | 164, 608 |
| cotton..... | 734 |
| grain..... | 104 |
| hides..... | 298 |
| household goods..... | 737 |
| machinery..... | 1120 |
| pears..... | 170 |
| sand..... | 481 |
| tomatoes..... | 876, 1124 |
| wash-tubs..... | 40 |
| valuation..... | 364 |

| | Page |
|--|-------------------------------|
| Illinois Coal Traffic Bureau..... | 100 |
| Illinois Electric Porcelain Co..... | 871 |
| Illinois Merchants Trust Co., <i>ex. r.</i> U. S. S..... | 175, 746 |
| Illinois Northern Ry., valuation..... | 299 |
| Illinois Powder Manufacturing Co..... | 472 |
| Illinois River: | |
| bridge at Grafton..... | 816, 842, 933 |
| bridge at Peoria..... | 557, 708, 802 |
| pollution and natural purification..... | 134, 146 |
| Illinois Steel Bridge Co., steel..... | 111, 875 |
| Illinois Terminal Company: | |
| acquisition of control..... | 1119 |
| cancellation of class rates..... | 1028 |
| Illinois Terminal Railroad, valuation..... | 232 |
| Illness, <i>see</i> Sickness. | |
| Illuminating gas, <i>see</i> Gas (illuminating). | |
| Illumination, <i>see</i> Lighting. | |
| Illustrations: | |
| copyrighted..... | 47, 179, 373, 1046 |
| copyrighted, index, etc., 1927..... | 1046 |
| Ilsley, L. C.: | |
| permissible single-shot blasting units..... | 662 |
| underground communication experiments..... | 796 |
| Imes, Marion: | |
| cattle scab, control and eradication..... | 271 |
| sheep and goat lice, control, etc..... | 527 |
| sheep tick & its eradication by dipping..... | 650 |
| Immigrants, <i>see</i> Aliens—Immigration. | |
| Immigration: | |
| alien wives of U. S. citizens..... | 587, 680 |
| Canadian Indians, to exempt from act..... | 681, 699, 714, 802 |
| college, etc., teachers— | |
| hearings..... | 1106 |
| report..... | 587 |
| consular regulations..... | 57, 320, 900 |
| expenses of regulating, estimate..... | 1065 |
| information on..... | 371 |
| national origins provision— | |
| communication of Sec. of State, etc..... | 634 |
| postponement, hearing..... | 714 |
| postponement, law..... | 804 |
| postponement, reports..... | 680, 699 |
| nurses and teachers in Porto Rico..... | 952 |
| preference to relatives of U. S. citizens, etc..... | 587, 813, 939, 1104 |
| publications for sale..... | 225, 1113 |
| quota exemptions and preferences..... | 952 |
| records of arrival, certain immigrants— | |
| hearings..... | 952 |
| report..... | 952 |
| restriction and scarcity of servants..... | 45 |
| statistics in Monthly labor review..... | 46, |
| 117, 178, 244, 309, 372, 492, 628, 731, | |
| 884, 1044, 1130 | |
| Western Hemisphere, restriction..... | 587, 714, 814 |
| <i>see also</i> Aliens. | |
| Immigration and Emigration Conference, <i>see</i> International Emigration and Immigration Conference. | |
| Immigration and Naturalization Committee, House: | |
| calendar, legislative..... | 347, 554, 680, 952, 1106 |
| hearings..... | 422, 554, 680, 814, 952, 1106 |
| minority views..... | 680, 952 |
| reports..... | 347, 554, 680, 681, 813, 952 |
| Immigration Bureau..... | 244, 372, 853 |
| estimates..... | 510, 1065 |
| inspectors, to amend immigration act..... | 587, |
| 680, 980, 1100 | |
| report, 1927..... | 372 |
| salaries in immigration service..... | 554 |
| Immigration Committee, Senate: | |
| calendar, legislative..... | 587, 847, 1109 |
| hearings..... | 587, 714 |
| reports..... | 587, 714, 998 |
| Immigration stations, list, 1927..... | 263 |
| Immunity: | |
| alastrim and mild smallpox, relationship..... | 640 |
| diphtheria immunization in Asbury Park..... | 134 |
| diphtheria immunization in Chicago..... | 263 |
| in syphilis, present-day conceptions..... | 263 |
| Impaired hearing, <i>see</i> Deafness. | |
| Imperial County, Calif., right of way for highway..... | 444, 597, 668 |
| Imperial Machine and Foundry Corporation..... | 42, 43 |
| Imperial Machine Company..... | 42 |
| Imperial Oil Marketing Co..... | 1029 |

| | |
|--|--------------------------|
| Implicents, <i>see</i> Farm implements and machinery—Tools. | |
| Implicents of war, <i>see</i> Munitions. | |
| Import duties, <i>see</i> Tariff. | |
| Imports and exports: | |
| coastal districts and foreign trade regions— | |
| calendar year 1926..... | 128 |
| fiscal year 1927..... | 505 |
| monthly..... | 128, 319, 383, 766, 1058 |
| export trade act, extend to import trade— | |
| hearings..... | 431 |
| minority views..... | 561 |
| reports..... | 561, 699 |
| shipments to Latin Amer., regulations..... | 795 |
| statistical classification of exports..... | 336 |
| statistical classification of imports..... | 12 |
| statistical returns of exports..... | 336 |
| <i>see also</i> Commerce—Tariff— <i>also</i> names of articles imported and exported and names of countries. | |
| Imson Bay, chart..... | 52 |
| Inanition, effect on cows' milk..... | 270, 400 |
| Inauguration, <i>see</i> President of United States, election and term of office. | |
| Incandescent lamps, <i>see</i> Electric lamps—Gas lamps. | |
| Income: | |
| agricultural production, income from..... | 142 |
| forestry and farm income..... | 402 |
| net income statistics, 1926..... | 390 |
| railways, net operating income, etc., order..... | 615 |
| railways, preliminary statement, 1927..... | 874 |
| Income tax: | |
| administration, survey..... | 288 |
| auditing returns, procedure..... | 1069 |
| computation, trading with the enemy act..... | 1146 |
| forms used for taxable year 1926..... | 62 |
| merchant marine, certain exemptions..... | 454 |
| statistics from net income returns, 1926..... | 390 |
| title, proposed rearrangement..... | 288 |
| withholding and information at source..... | 62 |
| Incubation of chickens..... | 401 |
| Incunabula, from Vollbehr collection..... | 884 |
| Indemnity, domestic registered mail..... | 1139 |
| <i>see also</i> Claims—Damages. | |
| Independence, Declaration of, <i>see</i> Declaration of Independence. | |
| Independent offices appropriations, <i>see</i> Appropriations. | |
| Independent Produce Shippers, Inc..... | 296 |
| Indrieden Canning Co..... | 732 |
| Index-digests: | |
| decisions of comptroller general..... | 292, |
| 603, 726, 1020 | |
| Index numbers: | |
| wholesale prices— | |
| 1890-1927, pre-war base..... | 1044 |
| 1923-July, 1927..... | 178 |
| explanation of new indexes (2 entries)..... | 372 |
| Indexes: | |
| acts of 69th Cong. 2d sess. affecting D. C..... | 26 |
| Air Corps information circulars..... | 1073 |
| airway bulletins..... | 277, 658 |
| bulletin of engineering information..... | 1047 |
| Coast Guard regulations..... | 1145 |
| commerce reports— | |
| Apr.-June, 1927..... | 83 |
| July-Sept. 1927..... | 280 |
| Oct.-Dec. 1927..... | 661 |
| Jan.-Mar. 1928..... | 924 |
| Congressional committee hearings..... | 447 |
| Congressional documents— | |
| 69th Cong. 2d sess..... | 358 |
| Congressional record— | |
| 69th Cong. 2d sess., bound vols..... | 23 |
| 70th Cong. 1st sess., daily..... | 345, |
| 416, 543, 666, 799, 928, 1094 | |
| copyright entries— | |
| art, works of, etc., 1927..... | 1046 |
| musical compositions, 1926..... | 46 |
| pamphlets, leaflets, etc., 1926..... | 245 |
| periodicals, 1926..... | 46 |
| court martial orders, Navy..... | 1047 |
| Court of Claims— | |
| cases, term 1925-26..... | 157 |
| Court of Customs Appeals— | |
| cases adjudged, v. 1-14..... | 355 |

| | |
|---|------------------------|
| Indexes—Continued. | |
| crops and markets— | |
| v. 3..... | 3 |
| v. 4..... | 915 |
| customs decisions, July-Dec. 1927..... | 636 |
| decisions concerning contracts, etc..... | 1068 |
| experiment station record— | |
| v. 55..... | 74 |
| v. 56..... | 402 |
| Federal reserve bulletin, v. 13..... | 357 |
| Federal statutes, 70th Congress..... | 963 |
| Federal Trade Commission decisions, v. 9..... | 92 |
| food and drugs act— | |
| notices of judgment 14001-15000..... | 272 |
| Geological Survey— | |
| bulletin 792..... | 94, 360 |
| bulletin 795..... | 464, 1114 |
| bulletin 796..... | 464, 863 |
| professional paper 150..... | 728 |
| Hospital Corps quarterly, v. 11..... | 120 |
| Interior Department— | |
| decisions, public lands, v. 51..... | 93 |
| internal revenue decisions, Jan.-Dec. 1927..... | 636 |
| International Assoc. of Indus. Accident Bds., etc., proceedings, 1925-27..... | 751 |
| journal of agricultural research— | |
| v. 34..... | 269 |
| v. 35..... | 1079 |
| mineral resources of United States— | |
| metals, 1923..... | 94 |
| nonmetals, 1923..... | 94 |
| Mines Bureau publications..... | 412 |
| monthly catalogue of public docs., 1926-27..... | 358 |
| monthly labor review— | |
| v. 24..... | 178 |
| v. 25..... | 884 |
| monthly weather review, v. 55..... | 790 |
| naval medical bulletin, v. 25..... | 247 |
| naval stores and material— | |
| classification index..... | 760 |
| specifications..... | 54, 251, 500, 1052 |
| navigation laws, proposed codification..... | 319 |
| new reclamation era, v. 18..... | 605 |
| notice to mariners, H. O., 1927..... | 121, 625 |
| official gazette, weekly..... | 20, 86, 153, 219, 283, |
| 342, 413, 541, 664, 797, 926, 927, 1092 | |
| official record, Agriculture Dept., v. 6..... | 648 |
| Pan American Union bulletin— | |
| Jan.-Dec. 1927 (English ed.)..... | 501 |
| Jan.-Dec. 1927 (Spanish ed.)..... | 501 |
| Panama Canal record, v. 20..... | 378 |
| patents issued, 1927..... | 413 |
| postal bulletin, v. 48..... | 629 |
| prohibition decisions, 1927..... | 636 |
| public health reports, v. 42..... | 134, 639 |
| reappraisal circulars, Jan.-Dec. 1927..... | 637 |
| school life, v. 12..... | 28 |
| service and regulatory announcements— | |
| Animal Industry Bureau, 1927..... | 527 |
| specifications, U. S. Government master..... | 89, 798 |
| Standards Bureau— | |
| scientific papers, v. 21..... | 344 |
| technologic papers, v. 21..... | 542 |
| State law index— | |
| estimate for preparation..... | 623 |
| rules..... | 245 |
| Supreme Court— | |
| cases decided, Oct. term, 1926..... | 177 |
| cases pending, Oct. term, 1927..... | 193 |
| Tariff Commission investigation..... | 1015 |
| Tariff Commission publications..... | 901 |
| Tax Appeals Board reports— | |
| v. 3..... | 260 |
| v. 4..... | 260 |
| v. 5..... | 387 |
| v. 6..... | 769 |
| trade-marks issued, 1927..... | 413 |
| Treasury decisions— | |
| Jan.-June, 1927..... | 132 |
| Jan.-Dec. 1927..... | 636 |
| venereal disease information, v. 8..... | 514 |
| Veterans' Bureau medical bulletin, v. 3..... | 392 |
| water-supply paper 596..... | 728 |
| Yards and Docks Bureau manual..... | 123 |
| Indexes and Archives Bureau, State Dept..... | 321 |
| Indexing Section, Agriculture Dept..... | 403, 653 |

| | Page | | Page |
|---|--------------------|--|--------------------|
| India: | | Indians: | |
| chart..... | 312 | allotments disposed of by will..... | 933 |
| electrical equipment market..... | 216, 661 | allotments on public domain, regulations..... | 863 |
| magnetite, costs of production..... | 508 | California to bring suit on behalf of..... | 681. |
| pilot, supplement..... | 757 | | 814, 933, 999 |
| Indian Affairs Committee, House: | | Canadian, immigration..... | 681, 699, 714, 802 |
| hearings..... | 555, 814, 815 | conditions in United States, survey..... | 455 |
| reports..... | 422, 423, | ethnological research— | |
| 554, 555, 681, 682, 814, 815, 952, 953, 954 | | estimate..... | 903 |
| Indian Affairs Committee, Senate: | | hearing..... | 688 |
| hearings..... | 455, 456, 588, 714 | law..... | 802 |
| reports..... | 453, 587, 588, | reports..... | 688, 715 |
| 589, 714, 715, 716, 847, 848, 849, 998, 999 | | fees from royalties on minerals..... | 422, 715 |
| Indian Affairs Office | 96, 229, 362, 865 | heritage from American Indians..... | 190 |
| estimate..... | 1065 | in Oregon, claims..... | 848 |
| organization chart..... | 96 | in Washington State, claims..... | 999 |
| physicians, educational leave..... | 682, 848, 935 | lands, deferred-payment sales..... | 422, 588, 668 |
| regulations, bookkeeping and accounting..... | 865 | lands, in Inyo County, Calif..... | 555, 588, 668 |
| report, 1927..... | 362 | manuscripts relating to, printing..... | 596 |
| roster of officers, Indian service..... | 229 | occupying railroad lands, relief..... | 422, 588, 668 |
| salary of commissioner, etc..... | 933 | population north of Mexico..... | 635 |
| Indian antiquities, see Indians, and references. | | prehistoric inhabitants of Columbia River | |
| Indian colony near Winnemucca, Nev. | 715, 814, 933 | Valley..... | 898 |
| Indian Commissioners Board | 362 | publications for sale by supt. of docs..... | 862 |
| report, 1927..... | 362 | publication..... | 229 |
| Indian Cove, bridge | 428, 584, 671 | tribal funds, expenditures..... | 1065 |
| Indian lands, see Indians. | | village sites and quarries in Tennessee..... | 898 |
| Indian Motor Cycle Co. v. U. S. | 457 | wooden objects from southern Florida..... | 766 |
| Indian Ocean: | | <i>see also</i> Five Civilized Tribes— <i>also certain</i> | |
| great circle sailing chart..... | 376 | headings beginning Indian— <i>also</i> | |
| pilot chart..... | 52, 123, 183, 250, | names of reservations, tribes, etc..... | |
| 313, 376, 499, 626, 759, 890, 1051, 1134 | | Indicator, wind component, parts | 138 |
| south Indian Ocean pilot..... | 248 | Indices Section, I. C. C. | 230 |
| Indian Refining Co., petroleum | 478 | Indigo sulphonates, electrode potentials | 906 |
| Indian reservations: | | Indoor recreation for industrial employees | 178 |
| power or reservoir sites, patents, etc..... | 458 | Indophenols, oxidation-reduction studies | 906 |
| roads, to authorize appropriations— | | Industrial Accident Boards and Commissions, | |
| H. R. 7343, report..... | 832 | International Association of, <i>see</i> | |
| S. 1145, law..... | 1100 | International Association of In- | |
| S. 1145, reports..... | 715, 814 | dustrial Accident Boards and | |
| S. 3674, report..... | 855 | Commissions. | |
| S. 3674, veto..... | 1057 | Industrial accidents, see Accidents. | |
| <i>see also</i> names of reservations. | | Industrial accidents and hygiene series | 1129 |
| Indian River Refining Co., Inc. | 36 | Industrial alcohol, see Alcohol (denatured). | |
| Indian schools, see names of schools or places | | Industrial and engineering chemistry, reprint | |
| where located. | | from..... | 350 |
| Indian service, see Indian Affairs Office. | | Industrial arbitration: | |
| Indian Stream quadrangle, N. H.-Vt. | 605 | conciliation work of Labor Dept..... | 46, |
| Indian Territory, see Oklahoma. | | 117, 178, 244, 309, 372, 492, 623, 751, 884, | |
| Indian trust estates: | | 1044, 1129, 1130. | |
| creation— | | laws rel. to mediation, etc., compilation..... | 287 |
| hearings..... | 814 | proceedings under railroad labor act..... | 244 |
| reports..... | 814, 848 | Industrial betterment, see Welfare work. | |
| Indian trust funds, see Indians—also names of | | Industrial Company v. United States | 305 |
| certain Indian tribes, etc. | | Industrial education, see Technical education. | |
| Indiana: | | Industrial employment information bulletin, | |
| bridges at or near— | | <i>see</i> Employment and unemploy- | |
| Evansville..... | 684, 817, 993 | ment. | |
| Lawrenceburg..... | 557, 708, 802 | Industrial hygiene, see Hygiene. | |
| Mount Carmel..... | 560, 711, 804 | Industrial Institution for Women, see Federal | |
| Rockport..... | 684, 843, 935 | Industrial Institution for Women. | |
| Vincennes..... | 560, 586, 1103 | Industrial machinery, see Machinery. | |
| census of agriculture, 1925, tables 5-8..... | 13 | Industrial Machinery Division | 661, 795, 925 |
| coals, analyses..... | 411 | Industrial motion pictures, see Motion pic- | |
| Health Board— | | tures. | |
| pollution of Lake Michigan..... | 133 | Industrial property, see Patents. | |
| same, summary, in pub. health | | Industrial Reformatory: | |
| rps., v. 42..... | 196 | appropriation to remain available..... | 902 |
| judicial district..... | 561, 590, 932 | portion of Camp Sherman (H. R. 10649)..... | 825, |
| pollution of Lake Michigan..... | 133 | 1006, 1103 | |
| same, summary, in public health re- | | to remove age limits..... | 963 |
| ports..... | 196 | Industrial schools, see Technical education. | |
| post route map..... | 630 | Industrial series: | |
| Indiana Agricultural Experiment Station, see | | Federal Board for Vocational Education..... | 291, |
| Purdue University Agricultural | | 725, 861, 1018 | |
| Experiment Station. | | Pan American Union..... | 125 |
| Indiana Harbor Belt R. R.: | | Industrial standards series, Foreign and Domes- | |
| rates on— | | tic Commerce Bureau..... | 18, |
| cement..... | 733 | 216, 281, 340, 410, 411, 661, 1090 | |
| potatoes..... | 741 | Industrial tracks, see Railroad tracks. | |
| Indiana Northern Ry., operation of line | 104 | Industrial training, see Technical education. | |
| Indiana Quartered Oak Co. v. Fed. Trade | | Industrial waste, see Elimination of waste— | |
| Comm..... | 726 | Waste materials. | |
| Indianapolis, Ind.: | | Industry: | |
| Board of Trade— | | absenteeism in industry..... | 46 |
| grain..... | 298 | accident experience in 1925 and 1926..... | 372 |
| monument to Confederate soldiers..... | 688, 850, 933 | child welfare problems, publications..... | 1129 |

| | Page | Page |
|---|--------------------------------|------|
| Industry—Continued. | | |
| finanças, industria, commercio serie..... | 55, | |
| 252, 315, 501, 761, 1136 | | |
| finanzas, industria, comercio serie..... | 55, 184, | |
| 252, 314, 378, 501, 760, 761, 892, 1136 | | |
| health and recreation activities, 1926..... | 884 | |
| same, summary in monthly labor | | |
| review..... | 884 | |
| industrial relations in United States..... | 178 | |
| industrial safety, outline of material on..... | 178 | |
| recreation for employees..... | 46, 178 | |
| respiratory diseases among workers..... | 773, 1070 | |
| <i>see also</i> Employment and unemployment— | | |
| Manufactures— <i>also</i> certain head- | | |
| ings beginning Industrial— <i>also</i> | | |
| name of industry— <i>also</i> names of | | |
| countries and places. | | |
| Inerarity Point, bridge..... | 843, 959, 993, 1102 | |
| Infant, <i>see</i> Infants. | | |
| Infantile beri-beri, <i>see</i> Beri-beri. | | |
| Infantile paralysis, <i>see</i> Poliomyelitis. | | |
| Infantry: | | |
| ammunition, technical regulations..... | 199, 1072 | |
| armament, technical regulations..... | 324, 515, 641, 1072 | |
| basic training manual for Nat. Guard..... | 326, 394 | |
| training regulations..... | 265, 516, 641, 908, 1072, 1150 | |
| Infants: | | |
| anemia in newborn child, bibliography..... | 308 | |
| breast feeding..... | 371 | |
| care— | | |
| article on infant care..... | 45 | |
| how to keep your baby well..... | 91 | |
| keeping well baby well..... | 177 | |
| lesson material..... | 750 | |
| references..... | 750 | |
| self-directed group study..... | 750 | |
| exhibits and pubs. of Children's Bur..... | 116 | |
| feeding in the tropics..... | 497 | |
| mortality— | | |
| in Buffalo, N. Y..... | 323 | |
| in nine cities of United States..... | 639, 905 | |
| in United States..... | 773, 905 | |
| métodos para establecer las estadísticas | | |
| de mortalidad infantil..... | 501 | |
| statistics for registration area, 1925..... | 337 | |
| summary of provisional figures, 1926..... | 63 | |
| welfare and hygiene act— | | |
| administration, fiscal year, 1926..... | 116 | |
| county health organization..... | 371, 750 | |
| work in generalized program..... | 491 | |
| what is happening to babies in D. C.?..... | 622 | |
| <i>see also</i> Conference of State Directors in | | |
| Charge of Local Administration of | | |
| Maternity and Infancy Act. | | |
| Infection: | | |
| arthritis, foci of infection..... | 1148 | |
| bronchial asthma, oral focal infection..... | 1149 | |
| focal infection of dental origin..... | 264 | |
| keratitis, focal infection of tooth..... | 1070, 1071 | |
| lung infections, nontuberculous..... | 135, 197 | |
| mental patients, oral infection..... | 1149 | |
| prostatitis as focus of infection..... | 514 | |
| pulmonary nontuberculous, rôle of sinuses..... | 135 | |
| Infectious abortion of cattle..... | 73 | |
| Infectious diseases, <i>see</i> Contagious diseases— | | |
| <i>also</i> names of diseases. | | |
| Infirm, Home for Aged and, <i>see</i> Home for Aged | | |
| and Infirm, D. C. | | |
| Inflammability of gases, etc., limits..... | 539 | |
| Inflammation tests, engine cleaning fluids..... | 137 | |
| Influenza: | | |
| epidemic, at naval station, Hampton Roads..... | 497 | |
| epidemic, reminiscences..... | 887 | |
| in U. S. Army in World War..... | 779 | |
| prevalence, Oct.—Dec. 1927..... | 639 | |
| Information bulletin, Aeronautics Branch..... | 148, | |
| 213, 337, 791, 792, 921, 1086 | | |
| <i>see also</i> Aeronautics bulletin. | | |
| Information circulars: | | |
| Air Corps..... | 137, | |
| 325, 516, 642, 777, 778, 909, 1073, 1151 | | |
| index..... | 1073 | |
| Information Division, Aeronautics Branch, | | |
| Commerce Dept., <i>see</i> Air Informa- | | |
| tion Division, Aeronautics Branch, | | |
| Commerce Dept. | | |
| Information Office, Agriculture Dept..... | 8, | |
| 75, 209, 333, 403, 531, 653, 787, 919 | | |
| <i>see also</i> Crawford, Nelson A. | | |
| Information Section, Naval Intelligence Office..... | 49 | |
| Infusorial earth, rates on..... | 104 | |
| Ingalls Iron Works Co., steel..... | 1123 | |
| Ingelas Bay, chart..... | 50 | |
| Ingomar anticline, Mont., geology..... | 94 | |
| Ingram, J. W.: | | |
| insects injurious to rice crop..... | 530 | |
| striped blister beetle on soy beans..... | 530 | |
| Ingram-Day Lumber Co..... | 369 | |
| Inguinale, granuloma, etiology..... | 907 | |
| Inheritance: | | |
| property in District of Columbia..... | 551 | |
| Inheritance (biology), <i>see</i> Heredity (plants). | | |
| Inheritance and transfer tax: | | |
| computation, trading with the enemy act..... | 1146 | |
| refunding, to extend time..... | 431, 450, 713, 802 | |
| Initiative, documents and debates rel. to..... | 159 | |
| Injunctions in labor disputes, limiting..... | 717, 850 | |
| Injuries: | | |
| abdominal wounds and injuries..... | 246, 247 | |
| osseous, physical measures in treatment..... | 64 | |
| <i>see also</i> Accidents—Damages—Employers' | | |
| liability and workmen's compensa- | | |
| tion. | | |
| Ink specifications..... | 88, 343 | |
| Inland Products Co. v. U. S..... | 222, 305, 369 | |
| Inland Steel Co., angle-bars..... | 96 | |
| Inland waterways: | | |
| inside route— | | |
| Jupiter Inlet to Barnes Sound..... | 215, 1088 | |
| Key West to Rio Grande, supplement..... | 338 | |
| New York to Key West, supplement..... | 150 | |
| Sapelo Sound to St. Augustine..... | 659 | |
| <i>see also</i> names of waterways. | | |
| Inland Waterways Corporation..... | 1074 | |
| extension of barge line— | | |
| hearings..... | 816, 957 | |
| minority views..... | 957 | |
| report..... | 957 | |
| freight rates..... | 166 | |
| increase of capital stock..... | 842 | |
| report, 1927..... | 1074 | |
| sulphur..... | 1036 | |
| to amend act..... | 939, 957, 980, 992, 1100 | |
| Inlays, gold, by indirect method..... | 135 | |
| Inner Harbor, Kayeli Bay, chart..... | 182 | |
| Inner tubes, <i>see</i> Tubes (inner). | | |
| Inoculation, malaria..... | 263 | |
| Insane, care in Alaska..... | 961 | |
| Insane, Government Hospital for, <i>see</i> St. | | |
| Elizabeths Hospital. | | |
| Insecticide Administration, <i>see</i> Food, Drug, | | |
| and Insecticide Administration. | | |
| Insecticide and Fungicide Board..... | 9, 274 | |
| report, 1927..... | 274 | |
| service and regulatory announcements..... | 9 | |
| <i>see also</i> Food, Drug, and Insecticide Admin- | | |
| istration. | | |
| Insecticides: | | |
| fruit growers information..... | 786 | |
| notices of judgments..... | 9 | |
| rates on..... | 167 | |
| <i>see also</i> Spraying (agriculture)— <i>also</i> names | | |
| of insecticides. | | |
| Insects: | | |
| cómo combatir las plagas de insectos..... | 760 | |
| injurious to— | | |
| apple..... | 651 | |
| citrus trees in Florida..... | 273 | |
| citrus trees in Japan..... | 207 | |
| flower garden..... | 74, 651 | |
| fruit, information for growers..... | 786 | |
| grain, stored..... | 272 | |
| man, etc., publications for sale..... | 292, 1113 | |
| ornamental greenhouse plants..... | 786 | |
| pecans..... | 273, 918 | |
| rice crop..... | 530 | |
| vegetable garden..... | 76 | |
| of importance in public health, catalogue..... | 906 | |
| parasite element of control of insects..... | 190 | |
| publications for sale..... | 292, 1113 | |
| quarantine against dangerous insects..... | 4 | |
| slash disposal relative to insects..... | 144 | |
| timber defects caused by insects..... | 144 | |
| <i>see also</i> names of insects. | | |
| Insects (fossil): | | |
| from Lower Permian of Grand Canyon..... | 60 | |
| Inside route, <i>see</i> Inland waterways. | | |

| | Page |
|--|---------------------|
| Insignia of United States: to prevent desecration— | |
| hearings..... | 431 |
| report..... | 686 |
| Inspection, <i>see</i> names of substances or objects inspected. | |
| Inspection charges, Hawley & Letzerich..... | 860 |
| Inspector General's Department..... | 644 |
| Army regulations..... | 264, 774, 1149 |
| Inspectors, <i>see</i> Post office inspectors. | |
| Installment selling of motor vehicles in Europe..... | 925 |
| Institute for Protection of Childhood, <i>see</i> International American Institute for Protection of Childhood. | |
| Institutions: | |
| cotton textiles, elimination of waste..... | 664 |
| dietetics in institutions..... | 134, 232 |
| same (in Spanish)..... | 54 |
| for children in New Jersey..... | 308 |
| instituciones para niños menesterosos..... | 252 |
| trade-union homes for aged, etc..... | 623 |
| <i>see also</i> names of special institutions. | |
| Instruction, <i>see</i> Teaching. | |
| Instructors of the deaf, <i>see</i> Convention of American Instructors of the Deaf. | |
| Instruments, <i>see</i> Dental instruments—Measuring instruments—Meteorological instruments—Musical instruments —Surgical instruments—Surveying instruments— <i>also</i> names of instruments. | |
| Insular Affairs Bureau..... | 326, 1074 |
| report, 1927..... | 326 |
| Insular Affairs Committee, House: | |
| hearings..... | 459, 598, 815, 1103 |
| minority views..... | 682 |
| reports..... | 555, 682, 954 |
| Insular possessions: | |
| air mail to insular possessions— | |
| hearings..... | 567 |
| law..... | 567 |
| reports..... | 567, 596 |
| health authorities, 1927, directory..... | 323, 513 |
| judges' salaries— | |
| hearing..... | 687 |
| law..... | 1100 |
| reports..... | 687, 1001 |
| publications for sale by supt. of docs..... | 862 |
| <i>see also</i> names of possessions. For matters relating equally to States and insular possessions, <i>see</i> States. | |
| Insular Reorganization Joint Commission..... | 1015 |
| Insulation (heat): | |
| cotton blankets, effect of laundering..... | 87 |
| engineering instructions..... | 310, 496 |
| Insulator pins, rates on..... | 1033 |
| Insulators: | |
| case of A. W. Fenton Co..... | 1017 |
| case of Janson Co..... | 724 |
| one-piece porcelain insulators..... | 665 |
| rates on..... | 473, 611, 737, 871 |
| standards for (Spanish translation)..... | 18 |
| Insurance: | |
| code for District of Columbia— | |
| hearings..... | 995 |
| report..... | 551 |
| foreign service, expenditures authorized..... | 57 |
| juvenile insurance in D. C..... | 949, 995, 1099 |
| marine insurance and general average..... | 62 |
| same (in Spanish)..... | 195 |
| publications for sale by supt. of docs..... | 603 |
| <i>see also</i> Crop insurance—Health insurance— Life insurance—War risk insurance. | |
| Insurance companies: | |
| acceptable reinsuring companies..... | 194, 901 |
| securities on Federal bonds..... | 194, 901 |
| Insurance Department, District of Columbia, report, 1927..... | 356 |
| Insurance Department, Shipping Board Merch- ant Fleet Corporation..... | 128 |
| Insured mail: | |
| parcels— | |
| inquiry for number, new form 3849-c..... | 502 |
| new method of filing receipts..... | 126 |
| packing for Gt. Britain and Ireland..... | 126 |
| undeliverable, irregular treatment..... | 629 |
| Intelligence tests, directions for use..... | 136 |

| | Page |
|--|--------------------|
| Inter-American Committee on Electrical Com- munications..... | 130 |
| Inter-American High Commission..... | 62, |
| 195, 261, 322, 512, 1146 | |
| Inter-American highway, construction..... | 812, 937 |
| Intercoastal traffic, <i>see</i> Shipping. | |
| Interest, on postal savings certificates..... | 763 |
| <i>see also</i> Usury. | |
| Interference, biplane, effects on pressure..... | 179 |
| Interior Department..... | 27, 93, 150, 226, |
| 293, 358, 463, 603, 727, 863, 1021, 1113 | |
| appointments in field service..... | 226 |
| appropriations, 1928 and prior years— estimate..... | 1065 |
| appropriations, 1929— | |
| estimate..... | 1065 |
| hearings..... | 704, 1106 |
| law..... | 668 |
| reports..... | 418, 545, 573 |
| decisions— | |
| pension and retirement claims 159, 358, 1021 | |
| public lands, <i>v.</i> 51..... | 160 |
| public lands, <i>v.</i> 51, index..... | 93 |
| public lands, <i>v.</i> 51, signatures i-iii..... | 93 |
| public lands, <i>v.</i> 52, signatures 1-12..... | 359 |
| employees as registers, etc., in Alaska..... | 722 |
| general information regarding..... | 93 |
| report, 1927..... | 359 |
| useless papers..... | 858 |
| Interlocking bank directorates, <i>see</i> Banks and banking, and references. | |
| Intermediate credit banks, <i>see</i> Federal inter- mediate credit banks. | |
| Internal revenue: | |
| decisions— | |
| Jan.-Dec. 1927..... | 772 |
| Jan.-Dec. 1927, index..... | 636 |
| weekly..... | 61, 132, 194, 261, |
| 321, 358, 509, 636, 770, 902, 1063, 1145 | |
| laws in force Apr. 1, 1927..... | 1147 |
| payment of taxes in view of disclosures..... | 982 |
| reports of joint Congressional com..... | 288, 447 |
| revenue act of 1928— | |
| comparison with revenue act of 1926..... | 352 |
| hearings..... | 353, 847 |
| hearings, calendar of assignments..... | 288 |
| law..... | 1100 |
| reports..... | 352, 939, 997 |
| <i>see also</i> Taxation, and references— <i>also</i> names of commodities, etc., from which revenue is derived. | |
| Internal revenue bulletin..... | 62, 133, 195, 262, |
| 322, 390, 512, 638, 772, 904, 1069, 1146 | |
| cumulative semiannual bulletin..... | 322, 1146 |
| Internal Revenue Bureau..... | 62, 133, 195, 262, |
| 322, 390, 512, 638, 772, 904, 1069, 1146 | |
| blank forms, books, etc., catalogue..... | 62 |
| investigation, Senator Couzen's charges..... | 1000 |
| rental quarters in D. C., estimate..... | 510 |
| report, 1927..... | 390 |
| Internal revenue claims, refunding taxes..... | 431, |
| 450, 713, 802 | |
| Internal revenue collectors, list..... | 1146 |
| Internal revenue districts, list..... | 1146 |
| Internal Revenue Joint Committee, <i>see</i> Internal Revenue Taxation Joint Committee. | |
| Internal revenue news..... | 62, 133, 195, |
| 262, 322, 390, 512, 772, 904, 1069, 1147 | |
| Internal Revenue Taxation Joint Committee: reports..... | 288, 447, 982 |
| International aeronautical conference..... | 997, |
| 1060, 1104 | |
| International Air Traffic Association..... | 259 |
| International American Conference: address of President Coolidge..... | 504 |
| chairman of U. S. delegation, thanks of Congress..... | 812 |
| foreign corporations, juridical status..... | 512, 1146 |
| handbook for use of delegates..... | 184 |
| same (in Portuguese)..... | 314 |
| same (in Spanish)..... | 154 |
| private international law..... | 252 |
| same (in Spanish)..... | 253 |
| programma e regimento..... | 314 |
| public international law..... | 253 |
| same (in Portuguese)..... | 253 |
| same (in Spanish)..... | 253 |

| | Page | | Page |
|--|----------|---|---------------|
| International American Institute for Protection of Childhood: | | International labour review, article from..... | 252 |
| article on (in Portuguese)..... | 833 | International law: | |
| article on (in Spanish)..... | 833 | private international law..... | 252 |
| membership of United States— | | same (in Spanish)..... | 253 |
| law..... | 937 | public international law..... | 253 |
| recommendation for appropriation..... | 385 | same (in Portuguese)..... | 253 |
| report..... | 680 | same (in Spanish)..... | 253 |
| International & Great Northern Ry.: | | International Maritime Conference for Safety of Life at Sea: | |
| guaranty settlement..... | 871 | participation by United States— | |
| <i>see also</i> International-Great Northern R. R. | | recommendation..... | 900 |
| International Association of Industrial Accident Boards and Commissions: | | reports..... | 951, 998 |
| proceedings, 1925-27, index..... | 751 | International Milling Co., United States <i>v.</i> | 290 |
| proceedings, 1927..... | 751 | International Morse code, weather reports..... | 534, 656 |
| safety code for rubber mills, etc..... | 117 | International Navigation Co. <i>v.</i> U. S..... | 42, 1110 |
| International Association of Road Congresses, <i>see</i> Permanent International Association of Road Congresses. | | International Office of Public Health: | |
| International Boundary Commission, United States and Mexico: | | committee meeting, 1927, note on plague... 263 | |
| additional appropriation..... | 544 | extraordinary session of Permanent Committee..... | 64 |
| estimate, 1929..... | 510 | regular session of Permanent Committee... 1070 | |
| to fix boundary between Mexico and Texas 553 | | Sudan and Belgian Congo become members 196 | |
| International boundary waters, surveys, etc... 642 | | International Paper Co., wood-pulp..... | 113 |
| International Business Co., Inc., bridge..... | 958 | International Parliamentary Conference of Commerce..... | 501 |
| International cartel movement..... | 1089 | International payments of U. S.: | |
| International catalogue of scientific literature.. 384 | | balance, 1926..... | 84 |
| International Commission for Air Navigation... 130 | | balance, 1927..... | 925 |
| International Commission of Jurists: | | International peace, <i>see</i> Peace. | |
| private international law..... | 252 | International Petroleum Company, Ltd..... | 419 |
| same (in Spanish)..... | 253 | | 575, 666 |
| public international law..... | 253 | International Petroleum Exposition..... | 952, 1105 |
| same (in Portuguese)..... | 253 | International Radio Telegraph Co. <i>v.</i> U. S..... | 241 |
| same (in Spanish)..... | 253 | International Radiotelegraph Conference: | |
| International Conference of American States, <i>see</i> International American Conference. | | address of President Coolidge..... | 255 |
| International Conference on Literary and Artistic Property: | | international radiotelegraph convention— | |
| expenses of delegates— | | convention, with regulations..... | 385, 386 |
| appropriation requested..... | 900 | draft of convention..... | 192, 193 |
| report..... | 812 | hearing on Senate executive B..... | 713 |
| International Congress of Americanists: | | listes et adresses des délégués..... | 192, 259, 320 |
| delegates to represent U. S.— | | minutes of the conference..... | 386 |
| estimate..... | 1067 | program of entertainment, etc..... | 259 |
| law..... | 1104 | proposals..... | 130, 193, 259 |
| report..... | 951 | same, <i>errata</i> | 259 |
| International Congress of Entomology: | | Tariffs, Word Count and Accounting Com., report on codes..... | 900 |
| to invite foreign Governments— | | International relations, <i>see</i> Foreign relations. | |
| law..... | 937 | International Road Congress, <i>see</i> Permanent International Association of Road Congresses. | |
| recommendation..... | 385 | International Sanitary Conference of American Republics, <i>see</i> Pan American Sanitary Conference. | |
| report..... | 812 | International Shipping Conference, resolutions of wireless committee..... | 193 |
| International Dairy Congress: | | International Shoe Co., hides..... | 298 |
| participation by United States— | | International Society for Exploration of the Arctic Regions by Means of the Airship: | |
| estimate..... | 770 | annual contribution requested— | |
| law..... | 672 | report of Foreign Aff. Com., House.... 813 | |
| report of Foreign Affairs Com., H..... | 422 | report of State Dept..... | 507 |
| report of State Dept..... | 507 | International street, Nogales, Ariz., to pave... 721, 830, 935, 977, 1063 | |
| International Emigration and Immigration Conference: | | International Technical Committee of Aerial Legal Experts: | |
| participation by United States— | | quota of U. S. toward expenses, to meet... 952 | |
| legislation requested..... | 507 | report regarding work, etc..... | 1061 |
| reports..... | 680 | International Telegraph Conference: | |
| International exchange, <i>see</i> Foreign exchange. | | participation by United States— | |
| International Exchange Service..... | 384 | appropriation requested..... | 1062 |
| report, 1927..... | 384 | report of Foreign Affairs Com., H..... | 952 |
| International Federation of Trade Unions..... | 309 | International Typographical Union, mortality experience, 1927..... | 884 |
| International friendship, <i>see</i> World friendship. | | International Union of Geodesy and Geophysics: | |
| International Geodetic and Geophysical Union, <i>see</i> International Union of Geodesy and Geophysics. | | geodetic operations, <i>rp.</i> to Geodesy Sec.... 15 | |
| International-Great Northern R. R.: | | Prague meetings..... | 335 |
| bonds..... | 299, 737 | International Vegetable Oil Co..... | 1025 |
| rates on cotton goods..... | 231 | Interoceanic canals, <i>see</i> Nicaraguan Canal—Panama Canal. | |
| <i>see also</i> International & Great Northern Ry. | | Interoceanic Canals Committee, Senate: reports..... | 456, 849 |
| International Joint Commission on Boundary Waters between United States and Canada..... | 60, 321 | Interparliamentary Union, appropriation..... | 952, 1100 |
| estimates, 1929..... | 510, 902 | | |
| International Juridical Congress on Wireless Telegraphy: | | | |
| participation by United States— | | | |
| appropriation recommended..... | 1061 | | |
| report of committee..... | 951 | | |
| proposals, Internat. Radiotelegraph Conf... 259 | | | |

| | Page |
|---|---|
| Interstate and Foreign Commerce Committee, House: | |
| hearings..... | 559, 683, |
| 684, 816, 817, 818, 955, 957, 958, 959 | 817, 957 |
| minority views..... | 347, |
| reports..... | 348, 423, 424, 425, 426, 427, 428, 429, |
| 555, 556, 557, 558, 559, 560, 682, 683, | 684, 685, 816, 817, 818, 819, 955, 956, |
| 957, 958, 959, 960. | |
| Interstate Bridge Co.: | |
| bridge across Mississippi River.... | 425, 580, 669 |
| bridges across Missouri River— | |
| Decatur, Nebr..... | 558, 709, 802 |
| Kansas City, Kans..... | 958, 992, 1101 |
| Nebraska City, Nebr..... | 684, 842, 934 |
| Union, Nebr..... | 958 |
| Interstate commerce, indexed text of acts..... | 456 |
| <i>see also</i> Commerce— <i>also</i> names of articles of commerce. | |
| Interstate Commerce Commission..... | 30, 96, 163, 229, |
| 295, 363, 465, 606, 731, 866, 1024, 1115 | |
| cases in Federal courts, 1887-1927..... | 230 |
| conference rulings, May, 1918-Jan. 1927..... | 869 |
| decisions (finance reports)— | |
| Sept. 1926-Mar. 1927..... | 297 |
| Mar.-July, 1927..... | 734 |
| decisions (reports)— | |
| Oct.-Dec. 1926..... | 165 |
| Dec. 1926-Jan. 1927..... | 165 |
| Jan.-Mar. 1927..... | 297 |
| Feb.-Mar. 1927..... | 297 |
| Apr.-May, 1927..... | 470 |
| May-June, 1927..... | 734 |
| June-Sept. 1927..... | 869 |
| decisions (valuation reports)— | |
| Oct.-Dec. 1926..... | 231 |
| Dec. 1926-Mar. 1927..... | 297 |
| Mar.-July, 1927..... | 734 |
| May, 1927..... | 609 |
| Oct. 1927..... | 1117 |
| indexed text of its acts, to prepare..... | 456 |
| publications for sale by supt. of docs..... | 225 |
| report, Dec. 1, 1927..... | 365 |
| to confirm John J. Esch as member..... | 716 |
| <i>see also</i> names of Railroads, etc. | |
| Interstate Commerce Committee, Senate: | |
| calendar, legislative..... | 456, 589, 849 |
| hearings..... | 456, 589, 716, 849, 999, 1000 |
| reports..... | 456, 589, 716, 849, 999, 1000 |
| Intestinal parasites, <i>see</i> Parasites. | |
| Intestines: | |
| bran impaction, gastrointestinal canal..... | 1149 |
| examination of duodenal contents..... | 1070, 1149 |
| mortality of intestinal obstruction..... | 502 |
| tuberculosis, diagnosis..... | 640 |
| tuberculosis, study..... | 907 |
| ulcer, duodenal..... | 197 |
| ulcer, tuberculous, of duodenum..... | 135 |
| Intoxicants, <i>see</i> Liquors. | |
| Intoxication, <i>see</i> Alcoholism. | |
| Intracoastal waterways, <i>see</i> Inland waterways. | |
| Inundations, <i>see</i> Floods. | |
| Invalid Pensions Committee, House: | |
| hearings..... | 457 |
| reports..... | 560, 819, 960 |
| temporary assistant clerk..... | 546 |
| Inventions: | |
| classification, changes..... | 20, 219, 283 |
| classification bulletin..... | 153, 540 |
| <i>see also</i> Patents. | |
| Inventories, farm..... | 271 |
| Inversion of a quartz to β quartz..... | 89 |
| Invertebrates, <i>see</i> Animals (fossil). | |
| Investigating Senatorial Campaign Expenditures Special Committee, Senate, <i>see</i> Expenditures in Senatorial Primary and General Elections, Special Committee Investigating, Senate. | |
| Investigation Bureau, Justice Dept..... | 243 |
| Investment Division, <i>see</i> Finance and Investment Division, Foreign and Domestic Commerce Bur. | |
| Investment trusts, participating shares..... | 538 |
| Inyo County, Calif., lands..... | 555, 588, 668 |
| Inyo National Forest, map..... | 652 |
| Ioannou, Florence K., world export duties..... | 216 |

| | Page |
|---|-----------------------------------|
| Iodine: | |
| loss from iodized salt..... | 71, 203 |
| trade in iodine..... | 1090 |
| water, iodization to prevent goiter..... | 63 |
| Iodized salt, <i>see</i> Salt. | |
| Iododihydrochaulmoogric acid..... | 63 |
| Iowa: | |
| bridge across Mississippi River.... | 557, 580, 670 |
| census of agriculture, 1925, tables 5-8..... | 80 |
| district court, notice to the bar..... | 304 |
| district judge, additional..... | 416, 431 |
| post route map..... | 630 |
| Railroad Commissioners Board— | |
| coal..... | 100 |
| weather and corn maturity..... | 534 |
| Iowa Agricultural Experiment Station: | |
| cattle fattening in corn belt..... | 400 |
| soil surveys— | |
| Appanoose County..... | 656 |
| Plymouth County..... | 1081 |
| Iowa Indians: | |
| relief..... | 999 |
| <i>v.</i> United States..... | 90, 880 |
| Ireland: | |
| automotive industry and trade..... | 924 |
| insured parcels, packing..... | 126 |
| typhus fever epidemiology..... | 263, 391 |
| <i>see also</i> Great Britain—Irish Free State. | |
| Iris: | |
| certain iris bulbs, production..... | 1084 |
| hybrid Palestine iris cornus, production..... | 334 |
| Irish Free State: | |
| economic survey..... | 795 |
| market for electrical machinery, etc..... | 537 |
| Iron: | |
| absorption spectra..... | 22 |
| accidents in iron industry..... | 372 |
| barrels or drums, rates on..... | 731 |
| boiler tubes, lap-welded, specifications..... | 410, |
| 1090 | |
| census of manufactures, 1925..... | 214 |
| industry, wages and hours of labor..... | 116 |
| publications for sale..... | 226, 1113 |
| rates on iron..... | 104, 611, 737, 871, 1030, 1119 |
| rates on iron articles..... | 167, 473, 610 |
| stainless, thermal expansion of alloys..... | 542 |
| <i>see also</i> Bar-iron—Cast-iron—Iron ore—Wrought-iron— <i>also</i> Ferric sulphate-sulphuric acid process. | |
| Iron and Steel Division..... | 18, 538 |
| Iron Mountain R. R. of Memphis, bonds..... | 473 |
| Iron ore: | |
| brown iron ores of Tennessee..... | 227, 1114 |
| magnetic concentration of Alabama ores..... | 281 |
| production in 1926..... | 217 |
| rates on..... | 167, 473 |
| red iron ore mines, Birmingham district..... | 281 |
| <i>see also</i> Meteorites. | |
| Iroquois Pulp & Paper Co., paper..... | 107 |
| Irrigation: | |
| alkali in irrigated districts..... | 209 |
| arid lands of Mo. River basin, etc..... | 789 |
| border method..... | 789 |
| delivery of irrigation water..... | 655 |
| drainage of irrigated farms..... | 276 |
| of alfalfa..... | 405 |
| of cotton..... | 1084 |
| practical information for beginners..... | 1084 |
| publications for sale by supt. of docs..... | 93, 1020 |
| pumping from wells..... | 533 |
| rotation of irrigated crops in Nebraska..... | 9 |
| silt in Colorado R., rel. to irrigation..... | 655 |
| spray irrigation in Eastern States..... | 146 |
| <i>see also</i> Reclamation of land— <i>also</i> names of projects. | |
| Irrigation and Reclamation Committee, House: | |
| hearings..... | 430, 561 |
| minority views..... | 686 |
| reports..... | 430, 561, 685, 686, 819, 960, 961 |
| Irrigation and Reclamation Committee, Senate: | |
| hearings..... | 456, 589, 590, 1000 |
| minority views..... | 849 |
| reports..... | 456, 589, 716, 1000 |
| Irrigation districts, <i>see</i> names of districts. | |
| Irrigation projects, <i>see</i> Reclamation of land. | |
| Irving, William L., rupture of spleen..... | 887 |
| Irving, J. D., Leadville mining district, Colo..... | 29 |
| Irving, Joseph S., <i>v.</i> United States..... | 223, 491 |

| | Page | | Page |
|---|-----------------------------------|---|-------------------------------|
| Irwin, B. E., budget and Medicine and Surgery Bureau..... | 247 | Jacquard, Inc., <i>v.</i> United States..... | 487 |
| Irwin, Ed. M. (Representative from Ill.): | | Jade, Loring Andrews Co..... | 224 |
| reports made by— | | Jakes, John, relief..... | 436 |
| Claims Com..... | 550, 676, 677, 678, 809, 945, 946 | Jamaica, money-order post offices..... | 254 |
| Irwin, Glendon W., to pay widow..... | 442, 1008, 1095 | James, Henry F., climate of southeastern Pa..... | 790 |
| Irwin, Vincentia V., to pay..... | 442, 1008, 1095 | James, L. H., spontaneous ignition in manure..... | 1079 |
| Isaacs, C. Grant, British underwear market..... | 84 | James, W. Frank (Representative from Mich.): | |
| Isanotski Strait, chart..... | 82 | reports made by— | |
| Ishell, H. S., automobile exhaust gas..... | 773 | Conference Com..... | 938, 941 |
| Ishala Rocks, chart..... | 312 | Military Affairs Com..... | 349, |
| Isla de Pinos, <i>see</i> Isle of Pines. | | 351, 433, 435, 436, 440, 441, 563, 564, | 565, 692, 693, 823, 966, 969. |
| Island, <i>see</i> name of island. | | Jameson, Joseph, relief..... | 419, 575, 666 |
| Island Creek R. R., valuation..... | 296 | Jamestown Chamber of Commerce, iron..... | 737 |
| Island possessions, <i>see</i> Insular possessions. | | Jamestown Forwarding Co., switching charges..... | 876 |
| Islands, <i>see</i> names of islands and groups of islands. | | Jamison, Charles H., relief..... | 840, 948, 1097 |
| Islands of the Pacific, <i>see</i> Pacific islands. | | Janitor to Committee on Expenditures in Executive Departments, House..... | 546 |
| Isle of Pines: | | Janson, Gaston M., relief..... | 436 |
| anchorage chart..... | 1051 | Janson Company, United States <i>v.</i> | 724 |
| aviation chart..... | 498 | Janvier, Mary M., relief..... | 840, 948, 1097 |
| Iso pods, terrestrial, in National Museum..... | 258 | Japan: | |
| Isthmian Canal, <i>see</i> Panama Canal. | | American lumber..... | 661 |
| Isthmian Canal Zone, <i>see</i> Panama Canal (zone). | | citrus insects..... | 207 |
| Isthmian Canal Zone, Medical Association of, <i>see</i> Medical Association of Isthmian Canal Zone. | | electrical equipment, marketing..... | 83 |
| Isthmus of Panama, <i>see</i> Panama, Isthmus of. | | foreign service officers of U. S..... | 1140 |
| Italian Fruit & Produce Co., grapes..... | 298 | proposals, Internat. Radiotelegraph Conf..... | 259 |
| Italian Mountain, geology, etc., of vicinity..... | 192 | rag rugs, increasing U. S. duty..... | 632 |
| Italian National Rifle Shooting Society of United States..... | 599, 747, 859 | Japanese: | |
| Italy: | | publications concerning, for sale..... | 225, 1113 |
| arbitration treaty with U. S..... | 1060 | Japanese beetle: | |
| chart of west coast..... | 52 | quarantine..... | 141, 270, 915 |
| cherries, costs of production..... | 768 | toxicity of acid lead arsenate..... | 4, 74 |
| monetary policy..... | 151 | Japanese flowering cherries..... | 654 |
| motion-picture market..... | 84 | Japanese wall hangings..... | 907 |
| proposals, Internat. Radiotelegraph Conf..... | 193 | Jarboe, J. H., Rocksprings, Tex., tornado..... | 11 |
| ship-subsidy system..... | 410 | Jardine, William M., <i>see</i> Agriculture Department. | |
| Itasca County, Minn., bridge..... | 683, 709, 842, 934 | Jarrell, B. C., & Co., boxes..... | 867 |
| Ithaca Trust Co., ex. and trustee, <i>v.</i> U. S..... | 290, 307 | Jasper, Robert T., <i>v.</i> United States..... | 240 |
| Iuka, Ky., bridges..... | 424, 578, 668, 816, 991, 1099 | Jaundice, infectious, in Army in World War..... | 779 |
| Iuka, Miss., markers for battlefield..... | 435 | Jauregg, J. Wagner, <i>see</i> Wagner-Jauregg, J. | |
| Ives, Norman P., jr., homestead credit..... | 697, | Java, forecasting east monsoon..... | 335 |
| | 930, 1013 | Jeanette relief expedition, pension survivors..... | 976 |
| Iwai & Co., Ltd., United States <i>v.</i> | 724 | Jeans, J. H., new outlook in cosmogony..... | 190 |
| Izaak Walton League of America, address..... | 12 | Jefers, Lamar (Representative from Ala.): | |
| | | reports made by— | |
| | | Civil Service Com..... | 944 |
| | | Election of President, Vice President, and Representatives Com..... | 552 |
| | | Jefferson Southwestern R. R..... | 104 |
| | | Jefferson, Thomas, Centennial Commission, <i>see</i> Sesqui-Centennial of American Independence and Thomas Jefferson Centennial Commission. | |
| | | Jefferson's manual..... | 222, 416 |
| | | Jeffersonville, Ind., War Dept. property, sale..... | 968 |
| | | Jeffrey, George L., Standards Bur. pubs..... | 542 |
| | | Jeffrey-Dewitt Insulator Co., insulators..... | 473 |
| | | Jeffries, C. D.: | |
| | | cattle, rate of metabolism (2 entries)..... | 399 |
| | | net-energy values of corn silage, etc..... | 3 |
| | | Jeffries, Elmer B., <i>v.</i> Sam L. Gross..... | 747 |
| | | Jelly, homemade pectin extracts..... | 208 |
| | | Jelna, Paul, relief..... | 823 |
| | | Jenifer, John L., employees' compensation..... | 946 |
| | | Jenkins, J. Mitchell, straighthead of rice..... | 146 |
| | | Jenkins, Robert H., <i>v.</i> United States..... | 487 |
| | | Jenkins, Thomas A. (Representative from Ohio): | |
| | | reports made by— | |
| | | Immigration and Naturalization Com..... | 680, |
| | | 813, 952 | 981 |
| | | War Claims Com..... | 981 |
| | | Jennings, E. H., relief..... | 696, 987, 1095 |
| | | Jennings, Frederic B., <i>v.</i> United States..... | 1040 |
| | | Jennings, Laura H., <i>exrx.</i> , <i>v.</i> United States..... | 1040 |
| | | Jennings, R. D.: | |
| | | cost, etc., of fattening beef cattle..... | 400 |
| | | livestock farming, Black Prairie Belt..... | 270 |
| | | Jennison, Kathleen, accidents to women..... | 117 |
| | | Jerusalem artichoke as crop plant..... | 210 |
| | | Jesse Lee Home, lands..... | 570, 800, 858 |
| | | Jester, Claude N., relief..... | 840, 948, 1097 |
| | | Jester, William B., relief..... | 707 |
| | | Jet, case of Ben Felsenthal & Co..... | 91 |
| | | Jew Lee <i>v.</i> A. W. Brough..... | 240 |

| Page | Page |
|---|--|
| Jewel Tea Co., Inc.: | |
| coffee..... | 734 |
| food..... | 165 |
| freight rates..... | 610 |
| Jewell, Jeannette S., relief..... | 952 |
| Jewell, John F., relief of widow..... | 952 |
| Jewett, Henry E., r. United States..... | 859 |
| Jewish reclamation of Palestine..... | 226 |
| Jimenez, Jose J., instruction at West Point..... | 968, |
| | 1104 |
| Joachim, William F.: | |
| aircraft oil engines, combustion chambers..... | 624 |
| centrifugal type injection valves..... | 47 |
| coefficient of discharge of liquids..... | 118 |
| fuel and cylinder gas densities..... | 495 |
| Joeko Reservation, names to be added to roll..... | 681 |
| Jodidi, S. L., Bacterium pruni..... | 203, 209 |
| Johanns, F. L., relief..... | 696, 987, 1095 |
| Johansen, Frederick A., benzocaine-chaulmoogra oil in leprosy..... | 391, 638 |
| John, Mildred, why workers borrow..... | 45 |
| John Smiths Lake ceded to Idaho..... | 978 |
| Johns-Manville Corporation, relief..... | 987 |
| Johnson, Thomas, relief..... | 564, 592, 799 |
| Johnson, Abram H., relief..... | 564 |
| Johnson, Albert (Representative from Wash.): | |
| reports made by— | |
| Conference Com..... | 939 |
| Immigration and Naturalization Com..... | 554, |
| | 680, 681 |
| Johnson, Andrew: | |
| memorial in Nashville, Tenn.— | |
| hearings..... | 717, 965 |
| reports..... | 851, 965 |
| Johnson, Arnold H., iodized salt..... | 71, 203 |
| Johnson, Catherine R., relief..... | 553, 799 |
| Johnson, Ed, relief..... | 980, 985, 1094 |
| Johnson, Esther, farm animals, etc..... | 142 |
| Johnson, Etta B. L., relief..... | 952 |
| Johnson, Evangeline B., r. United States..... | 487 |
| Johnson, Felix S. S., relief of widow..... | 952 |
| Johnson, Hiram W. (Senator from Calif.): | |
| reports made by— | |
| Commerce Com..... | 844 |
| Irrigation and Reclamation Com..... | 716 |
| Johnson, Jed (Representative from Okla.): | |
| reports made by— | |
| Public Lands Com..... | 569, 698, 831 |
| Johnson, John S., r. United States..... | 487 |
| Johnson, Levy S., r. United States..... | 222, 880 |
| Johnson, Lewis W., origin of disability..... | 49 |
| Johnson, Lucius W., abdominal wounds..... | 246, 247 |
| Johnson, Martha A. V., relief..... | 823, 1095 |
| Johnson, Noble J. (Representative from Ind.): | |
| reports made by— | |
| Interstate and Foreign Commerce Com..... | 424, |
| | 427, 559, 560, 684, 817, 819 |
| Johnson, Robert W., r. United States..... | 487 |
| Johnson, Robert W., jr., r. United States..... | 487 |
| Johnson, Royal C. (Representative from S. Dak.): | |
| minority views— | |
| World War Veterans' Legislation Com..... | 835 |
| reports made by— | |
| Conference Com..... | 941 |
| World War Veterans' Legislation Com..... | 701, |
| | 835, 982 |
| Johnson, William R. (Representative from Ill.): | |
| reports made by— | |
| Military Affairs Com..... | 349, |
| | 350, 351, 352, 433, 434, 435, 436, 437, 438, |
| | 439, 440, 441, 563, 564, 565, 693, 968, |
| Johnsonburg R. R., abandonment of line..... | 167 |
| Johnstin, Ruth, homemade pectin extracts..... | 208 |
| Johnston, Edward C., fur seals, Pribilof Is. 16, 151 | |
| Johnston, George L., r. United States..... | 747 |
| Johnston, Walter W., relief..... | 575, 808 |
| Johnston, Zenas V., relief..... | 706, 947, 1096 |
| Johnston & Larimer Dry Goods Co..... | 469 |
| Johnston Brothers Co. r. United States..... | 223 |
| Johnston City Southern R. R., valuation..... | 364 |
| Johnstown & Stony Creek R. R., valuation..... | 34 |
| Joint Board, see Army and Navy Joint Board. | |
| Joint commissions, see names of commissions. | |
| Joint committees, see names of committees. | |
| Joint resolutions, see Resolutions. | |
| Joint stock land banks: | |
| exempting from sec. 8 of Clayton act..... | 837 |
| statements of condition..... | 1068, 1146 |
| Jointworms, Eurytoma parva as parasite..... | 7 |
| Joliet & Chicago K. R., valuation..... | 99 |
| Jolliffe, C. B., measurements of radio fading..... | 155 |
| Jolo Island, see Sulu Island. | |
| Jones, Arthur R., Syndicate..... | 176 |
| Jones, De W., European corn borer parasites..... | 207 |
| Jones, DeWitt C., Buffalo, N. Y., district..... | 642 |
| Jones, E. L., anticholera vaccination..... | 888 |
| Jones, E. Malcolm, soil of Perry Co., Miss..... | 789 |
| Jones, Edward, r. United States..... | 460, 859 |
| Jones, G. W.: | |
| gases from blasting in tunnels, etc..... | 411 |
| limits of inflammability of gases, etc..... | 539 |
| Jones, Hinton D., bladder case in dementia praecox patient..... | 392 |
| Jones, Idus, bridge..... | 955 |
| Jones, J. M., sorgo silage..... | 650 |
| Jones, Jenkin W., grains for dry lands..... | 275 |
| Jones, Joseph W., relief..... | 436 |
| Jones, Lewis W., las deudas extranjeras y la balanza comercial..... | 760 |
| Jones, Marvin (Representative from Tex.): | |
| reports made by— | |
| Agriculture Com..... | 674 |
| Conference Com..... | 939, 940 |
| Jones, Mary M., relief..... | 419, 575, 666 |
| Jones, Nicholas, relief..... | 436 |
| Jones, Mrs. Roy K., appointment..... | 1056 |
| Jones, S. L. & Co..... | 319, 383 |
| Jones, Thomas A., exr., r. United States..... | 223, 620 |
| Jones, Warren L., exr., r. United States..... | 223, 620 |
| Jones, Wesley L. (Senator from Wash.): | |
| reports made by— | |
| Appropriations Com..... | 449 |
| Commerce Com..... | 354, |
| | 453, 709, 841, 842, 844, 845, 990, 992 |
| Indian Affairs Com..... | 588, |
| | 715, 848, 849, 998, 999 |
| Irrigation and Reclamation Com..... | 456, 589 |
| Jones, William A., r. United States..... | 223, 620 |
| Jonesboro Freight Bureau, crates..... | 1027 |
| Jonesville, La., bridge..... | 423, 543, 577, 955 |
| Jonesville Milling Co., wheat..... | 484 |
| Jordan, David Starr, mosquito fish..... | 190 |
| Jordan, E. O., paratyphoid bacilli..... | 888 |
| Jordan, Edna M., farm animals, etc..... | 142 |
| Jordan, Louis: | |
| gases in metals..... | 344 |
| tarnish resisting silver alloys..... | 155 |
| Jordan, Wesley (Jordan, p. 687, incorrect): | |
| lands, etc., devised to Government..... | 687, |
| | 1000, 1097 |
| Josephson, C. I., bridge..... | 817, 992, 1100 |
| Josely-Miller Co., freight rates..... | 610 |
| Joslyn Manufacturing & Supply Co..... | 1033 |
| Journal of agricultural research..... | 3, |
| | 4, 71, 203, 269, 399, 647, 783, 1079 |
| editorial policy..... | 203 |
| index, etc., to v. 34..... | 269 |
| index, etc., to v. 35..... | 1079 |
| Journals: | |
| Grand Army of the Republic..... | 942 |
| Supreme Court of the United States..... | 259, |
| | 321, 387, 508, 635, 768, 901, 1062, 1144 |
| Journeyman Stone Cutters' Association of North America..... | 747 |
| Joy Floral Co..... | 724 |
| Juan de Fuca Strait, chart..... | 215 |
| Juan Jose P.aso Cove, chart..... | 758 |
| Juday, Chancey, organic content of lake water..... | 16 |
| Judd, Charles H.: | |
| influencia de las emociones y reacciones..... | 124 |
| same (in Portuguese)..... | 628 |
| Judd, Neil M., Pueblo Bonito, N. Mex..... | 898 |
| Judge Advocate General, Navy..... | 374, 1047 |
| report, 1927..... | 374, 753 |
| Judge Advocate General's Department, Army..... | 520 |
| regulations..... | 774 |
| Judge Baker Foundation, delinquent children..... | 177 |
| Judges: | |
| additional circuit judges..... | 431, 687, 933, 963, 1001 |
| appointment in 9th circuit..... | 687 |
| appointment of relatives..... | 962 |

| | |
|---|-------------------------------------|
| Judges—Continued. | |
| for— | |
| District of Columbia Supreme Court, | |
| hearing..... | 963 |
| District of Columbia Supreme Court, | |
| reports..... | 963, 1001 |
| Florida..... | 717, 820, 963 |
| Illinois..... | 963, 1100 |
| Iowa..... | 416, 431 |
| Mississippi..... | 1001 |
| New York..... | 431 |
| South Carolina..... | 963 |
| South Dakota..... | 687 |
| law clerks to circuit judges..... | 962 |
| of— | |
| Canal Zone dist. ct., leave of absence..... | 188 |
| Circuit Courts of Appeals, 4th circuit..... | 42 |
| Porto Rico, to fix salaries..... | 682 |
| opinion as to witnesses, etc..... | 457 |
| salaries, report of Amer. Bar Assoc. com..... | 835 |
| salaries in Territories, etc.— | |
| hearing..... | 687 |
| law..... | 1100 |
| reports..... | 687, 1001 |
| see also District Courts. | |
| Judgments: | |
| Court of Claims— | |
| which require appropriation..... | 367, 1039 |
| year ended Dec. 3, 1927..... | 289 |
| District Courts— | |
| which require appropriation..... | 367, 1039, 1042 |
| food and drugs act— | |
| notices..... | 208, 332, 402, 530, 787, 1082 |
| notices, index..... | 272 |
| insecticide act, notices..... | 9 |
| registration in other courts..... | 561 |
| Judicial appropriations, see Justice Department, | |
| appropriations. | |
| Judicial circuits, see Circuit Courts of Appeals. | |
| Judicial code, see special subject. | |
| Judiciary, see Courts of United States— | |
| Judges—Justice Department, ap- | |
| propriations. | |
| Judiciary Committee, House: | |
| calendar, legislative..... | 348, 430, 561, 686, 819 |
| hearings..... | 430, 431, 432, 561, |
| 562, 686, 687, 820, 962, 963, 964, 1107 | |
| minority views..... | 432, 687 |
| reports..... | 348, 430, 431, 432, 561, |
| 562, 686, 687, 688, 820, 961, 962, 963, 964 | |
| Judiciary Committee, Senate: | |
| calendar, legislative..... | 354, |
| 456, 590, 717, 850, 1000, 1109 | |
| hearings..... | 590, 717, 850 |
| minority views..... | 850, 1001 |
| reports..... | 354, 457, 590, 717, 850, 1000, 1001 |
| Judson, Lewis V.: | |
| geodetic standardization..... | 15 |
| testing of line standards of length..... | 23 |
| Judson, William H., relief..... | 564 |
| Juelsmunde Harbor, chart..... | 249 |
| Jugoslavia, see Yugoslavia. | |
| Juilliard, Augustus D., v. United States..... | 240 |
| Jujube, Chinese, in southwestern U. S..... | 145 |
| Juhin, C. E., sulphur and pyrites in 1926..... | 663 |
| Jull, Morley A.: | |
| farm poultry raising..... | 650 |
| feeding chickens..... | 271, 527 |
| growth of chickens..... | 1079 |
| growth of Rhode Island reds..... | 1079 |
| incubation and brooding of chickens..... | 401 |
| poultry houses and fixtures..... | 784 |
| poultry keeping in back yards..... | 527 |
| razas de gallinas ponedoras y su crianza..... | 185 |
| standard breeds, etc., of chickens..... | 6, 143, 1081 |
| turkey raising..... | 650 |
| June, Louie, relief..... | 677, 987, 1095 |
| Juneau, Alaska: | |
| land district, boundaries changed..... | 56 |
| rivers, etc., in district..... | 518 |
| Junior Order of United American Mechanics..... | 551, 995 |
| Juridical Congress on Wireless Telegraphy, | |
| see International Juridical Con- | |
| gress on Wireless Telegraphy. | |
| Juries: | |
| qualifications of jurors..... | 717 |
| separation in felony cases..... | 810 |

| | |
|---|-------------------------|
| Juries—Continued. | |
| stenographers, etc., before grand juries..... | 432 |
| women, jury service in Hawaii— | |
| hearings..... | 446 |
| report..... | 446 |
| Jurisdiction, see Courts of United States— | |
| District Courts. | |
| Jurists, International Commission of, see | |
| International Commission of Ju- | |
| rists. | |
| Justice Department..... | 41, 113, 174, 237, |
| 303, 366, 485, 617, 745, 877, 1038, 1125 | |
| appropriations, 1928 and prior years— | |
| estimates..... | 1065 |
| appropriations, 1929— | |
| estimate..... | 1066 |
| hearing..... | 418 |
| law..... | 544 |
| reports..... | 418, 449, 545 |
| opinions of Attorneys General— | |
| v. 35, by signatures..... | 44, 242, 369, 621, 1042 |
| agriculture surplus control..... | 1056 |
| for sale by supt. of documents..... | 727 |
| relating to Veterans' Bur., 1925-26..... | 198 |
| portion of Camp Sherman transferred to..... | 825, |
| 1006, 1103 | |
| register..... | 242 |
| report, 1927..... | 370 |
| see also Sargent, John G. For Court of | |
| Claims and Supreme Court | |
| cases see names of claimants. | |
| Justin, Margaret, sunburn..... | 203, 270 |
| Jute: | |
| burlap, master specification..... | 285 |
| census of jute goods manufacture, 1925..... | 148 |
| Jute Industries, Ltd., v. U. S..... | 223, 355, 369 |
| Jutland, Battle of, diagrams..... | 120 |
| Juvenile Court of D. C., report, 1927..... | 1111 |
| Juvenile courts, and probation in New Jersey..... | 308 |
| Juvenile delinquency: | |
| alcoholism among parents of delinquents..... | 177 |
| child welfare in New Jersey..... | 308 |
| extent in 7 Pennsylvania counties..... | 45 |
| Juvenile employment, see Child labor. | |

K

| | |
|---|----------------|
| K. of C., see Knights of Columbus. | |
| Kabinda Bay, chart..... | 50 |
| Kafir silage, see Silage. | |
| Kahn, Florence P. (Representative from Calif.): | |
| reports made by— | |
| War Claims Com..... | 570, 981 |
| Kahn test: | |
| comparison with Kolmer reaction (2)..... | 48 |
| comparison with Wassermann test..... | 514 |
| preliminary report..... | 502 |
| Kahoolawe Island: | |
| chart..... | 1088 |
| land for lighthouse purposes..... | 631 |
| Kahului Harbor, Hawaii, chart..... | 793 |
| Kai Road, chart..... | 312 |
| Kaibab limestone in Kaibab Gulch, Utah..... | 464 |
| Kaibab National Forest..... | 787 |
| Kaibab Reservation, road..... | 675, 804 |
| Kaibobo Road, chart..... | 182 |
| Kaipara Harbor, New Zealand, chart..... | 249 |
| Kalamazoo Vegetable Parchment Co..... | 107 |
| Kalena tract, purchase..... | 690, 933, 1003 |
| Kales, Alice G., cases..... | 620, 747, 1041 |
| Kalispel Indians: | |
| claims— | |
| bearings..... | 555 |
| reports..... | 682, 849, 954 |
| veto message..... | 1057 |
| Kalmbach, E. R.: | |
| common birds of southeastern U. S..... | 330 |
| homes for birds..... | 1081 |
| magpie in relation to agriculture..... | 272 |
| Kaltenbach, Charles E., v. United States..... | 90, |
| 240, 1110 | |
| Kamalo Harbor, Molokai, chart..... | 536 |
| Kamehameha, Fort, flying field..... | 823 |
| Kamo Ko, chart..... | 182 |
| Kamp, Arend, claim..... | 385, 813, 937 |
| Kanawha Black Band Coal Co..... | 468, 1117 |

| | Page |
|---|-------------------------|
| Kanawha Central Ry.: deficit status..... | 167 |
| rates on coal..... | 468 |
| Kanawha River: bridges at or near— | |
| Cabin Creek, W. Va..... | 683, 842, 933 |
| Dunbar, W. Va..... | 957, 1100 |
| Point Pleasant, W. Va..... | 537, 668, 683, 708, 802 |
| St. Albans, W. Va..... | 683, 842, 933 |
| Winfield, W. Va..... | 992 |
| examination and survey..... | 909 |
| improvement..... | 832 |
| light list..... | 217 |
| Kane, Francis F.: Instituto Internacional Americano de Pro- tección a Infancia..... | 893 |
| same (in Spanish)..... | 893 |
| Kankakee River, dam at Momence, Ill..... | 957 |
| Kanner, Joseph, v. United States..... | 240 |
| Kanner, Leon, v. United States..... | 240 |
| Kanner, Max, v. United States..... | 240 |
| Kansa Indians, claims..... | 815 |
| Kansas: | |
| census of agriculture, 1925, tables 5-8..... | 80 |
| compact with Colo., consent of Congress..... | 960 |
| contested election, Clark v. White..... | 346, 552 |
| game preserve, land for..... | 568, 597, 669 |
| post route map..... | 630 |
| tornadoes, July 16, 1927..... | 212 |
| venereal disease prevalence..... | 1070, 1148 |
| Kansas Agricultural Experiment Station: | |
| alfalfa root troubles..... | 209 |
| cereal experiments..... | 333 |
| combined harvester-thresher..... | 648, 649 |
| kernel smut of sorghum..... | 76 |
| Kansas & Missouri Ry. & Terminal Co..... | 1119 |
| Kansas City, Kans.: | |
| bridge..... | 958, 992, 1101 |
| switching charges..... | 876 |
| Kansas City, Mo.: | |
| air navigation maps..... | 777, 1150 |
| airway map..... | 407 |
| National Congress of Vocational Agricul- tural Students..... | 225 |
| rivers, etc., in district..... | 518 |
| switching charges..... | 876 |
| Kansas City & Grandview Ry..... | 232 |
| Kansas City Connecting R. R., valuation..... | 105 |
| Kansas City, Excelsior Springs & Northern Ry., valuation..... | 877 |
| Kansas City, Fort Scott & Memphis Ry. 1030, 1119 | |
| Kansas City, Mexico & Orient Railroad: | |
| bridge..... | 425, 584, 671 |
| labor dispute, board to investigate..... | 1056 |
| valuation..... | 474 |
| Kansas City, Mexico & Orient Railway of Texas: | |
| bridge..... | 428, 584, 671 |
| valuation..... | 474 |
| Kansas City, St. Louis & Chicago R. R., valu- ation..... | 99 |
| Kansas City, Shreveport & Gulf Terminal Co..... | 364 |
| Kansas City Southern Ry.: | |
| bridge across Missouri River..... | 684, 992, 1101 |
| Brimstone R. R. & Canal Co. v..... | 232, 238 |
| United States, etc., v..... | 43, 115, 241 |
| Kansas, Oklahoma & Gulf Ry.: | |
| acquisition of Mo., Okla. & Gulf R. R..... | 1032 |
| bonds..... | 1119 |
| note..... | 167 |
| rates on hollow tiles..... | 473 |
| Kansas, Oklahoma & Gulf Ry. of Texas, rates on bricks..... | 1025 |
| Kansas River, dam at Lawrence, Kans..... | 424 |
| Kapingamarangi Islands, chart..... | 51 |
| Kaplan, David: | |
| carcinoma of descending colon..... | 392 |
| recording of cardiac findings for rating..... | 135 |
| Kaplan, Victor, patent appeal..... | 540 |
| Kaplin, J. H., bridge..... | 955 |
| Karack, Lee, alias, see Eagles, Nicholas L. | |
| Karluk River, red-salmon runs..... | 17 |
| Karwinskia humboldtiana, see Coyotillo. | |
| Kastel, Phil, v. United States..... | 1041 |
| Katcina altars in Hopi worship..... | 190 |
| Kattegat: | |
| chart..... | 499 |
| lights, etc..... | 121 |

| | Page |
|---|--------------------|
| Katz, Frank J.: | |
| mineral resources of United States— | |
| 1923, introduction to pt. 1..... | 94 |
| 1923, prefatory note to rps. on gold, etc..... | 94 |
| 1926, preliminary summary, introduc- tion..... | 85 |
| Katz, S. H.: | |
| carbon monoxide self-rescuer..... | 19 |
| gas mask for protection in air..... | 539 |
| use of miners' self-rescuer..... | 663 |
| Katzenstein & Keene, United States v..... | 158 |
| Kaula, land set aside for military purposes..... | 318 |
| Kaufman, Harry S., Ltd., v. David H. Blair..... | 457 |
| Kaufman, J. B., cerebrospinal fever..... | 49 |
| Kaufman, W. H., relief..... | 575, 946, 1095 |
| Kauluan Channel, chart..... | 214 |
| Kaunakakai Harbor, Molokai, chart..... | 536 |
| Kautz, Christian F., relief of heirs..... | 946 |
| Kautz, Fred G., heir, relief..... | 946 |
| Kautz, Katherina, heir, relief..... | 946 |
| Kaw River, see Kansas River. | |
| Kawner Co., copper..... | 469 |
| Kay, Benjamin, v. Edgar C. Snyder, etc..... | 176 |
| Kay, Maurice, v. Edgar C. Snyder, etc..... | 176 |
| Kay & Co., Inc., v. United States..... | 1043 |
| Kayeli Bay, chart..... | 182 |
| Kayenta, Ariz., telephone line..... | 848, 954 |
| Kearney, Thomas H.: | |
| American-Egyptian cotton in U. S..... | 333 |
| crops for alkali lands..... | 654 |
| inheritance of smooth seeds in cotton..... | 203, 209 |
| shedding in cotton hybrid..... | 3, 76 |
| Keating, F. E., sorgo silage, etc., for calves..... | 650 |
| Keating, John, v. United States..... | 460 |
| Keaton, J. R., v. United States..... | 617 |
| Kegs, see Barrels. | |
| Keith, M. Helen, ben, passage of food..... | 4 |
| Kekaha, Hawaii, electric current..... | 445, 598, 668 |
| Kekich, Emil, forestry in Sweden..... | 339 |
| Kellogg, Frank B., war prevention policy..... | 768 |
| see also State Department. | |
| Kellogg, H. G., v. U. S..... | 460, 620, 748 |
| Kellogg-Briand treaty, see Peace. | |
| Kellogg, Spencer, & Sons, Inc., v. U. S..... | 305 |
| Kelly, Clyde (Representative from Pa.): military service, statement..... | 812 |
| reports made by— | |
| Post Office and Post Roads Com..... | 696, |
| 829, 976 | |
| Kelly, Edward J., trustee, v. United States..... | 1043 |
| Kelly, Ernest, production of clean milk..... | 529 |
| Kelly, H. H.: | |
| American automotive products in Europe..... | 660 |
| development of Citroen Co..... | 17 |
| Kelly, Peter S., relief..... | 564, 592, 930 |
| Kelly, Weber & Co., Ltd., fertilizers..... | 1118 |
| Kelly's Creek & Northwestern R. R..... | 871 |
| Kelman, Leah, Japanese wall hangings..... | 907 |
| Kelso, F. L., Ardmore Dry-Land Field Station..... | 209 |
| Kenmerer, E. W., trabajo consultivo econó- mico para los gobiernos..... | 314 |
| Kemp, J. A., v. United States..... | 622 |
| Kemp, see Mohair. | |
| Kemper, Carlton: | |
| aircraft oil engines, combustion chambers..... | 624 |
| power output, etc., 2-stroke cycle engine..... | 119 |
| Kempton, F. E.: | |
| barberry and black stem rust..... | 333 |
| barberry eradication in wheat areas..... | 209 |
| Kempton, J. H., Mendelian ratios in maize..... | 71, 76 |
| Kemsley, Millbourn & Co., Ltd..... | 1041 |
| Kendall, Samuel A. (Representative from Pa.): reports made by— | |
| Post Office and Post Roads Com..... | 696, 829 |
| Kendall, V. H., trustee, v. U. S..... | 460, 599 |
| Kendall, William C., smelts..... | 16 |
| Kendall Refining Co., gasoline..... | 103 |
| Kendrick, John B. (Senator from Wyo.): reports made by— | |
| Agriculture and Forestry Com..... | 573 |
| Indian Affairs Com..... | 714, 716, 847, 849 |
| Irrigation and Reclamation Com..... | 1000 |
| Public Lands and Surveys Com..... | 459, |
| 597, 598, 856, 857, 1014 | |
| Kendrick Coal & Dock Co..... | 1041 |
| Kennedy, Elijah R., v. U. S..... | 223, 491 |
| Kensington & Eastern R. R., valuation..... | 364 |

| | Page | Page |
|---|--|------|
| Kentucky: | | |
| bridges— | | |
| Arae | 932, 956, 990 | |
| Burkesville | 932, 956, 990 | |
| Burnside (6 entries in all) | 932, 956, 991 | |
| Canton | 816, 841, 932 | |
| Center Point | 932, 956, 990 | |
| Creelsboro | 932, 956, 990 | |
| Eggners Ferry | 819, 844, 936 | |
| Iuka | 816, 991, 1099 | |
| Livingston-McCracken counties | 819, | |
| | 844, 936 | |
| Neelys Ferry | 932, 956, 991 | |
| Russell County | 932, 956, 991 | |
| Smithland | 816, 841, 932 | |
| census of agriculture, 1925, tables 5-8 | 80 | |
| district court, rules | 879 | |
| mail contracts | 315 | |
| post route map | 630 | |
| relief on account of floods | 698, 902 | |
| welfare of prisoners' families | 1129 | |
| Kentucky & Tennessee Ry., valuation | 872 | |
| Kentucky Lumber Co., lumber | 1031 | |
| Kentucky Midland R. R., valuation | 364 | |
| Kentucky, Rockcastle & Cumberland R. R., deficit status | 611 | |
| Kenyon, Anna, funeral expenses of husband | 417 | |
| Kenyon, Harold, funeral expenses | 417 | |
| Kenyon, Howard, Dredging Co. | 735 | |
| Keokuk, Iowa, lock in Mississippi River | 66 | |
| Keokuk Union Depot Co., valuation | 474 | |
| Kephart, L. W., quackgrass | 655 | |
| Keratitis, focal infection of tooth | 1070, 1071 | |
| Kerby, L. V., induced drag of any biplane | 909 | |
| Kerby, Kate, United States v. | 25 | |
| Kernel smuts, <i>see</i> Smuts. | | |
| Kernel texture, hard red spring wheat | 647, 784 | |
| Kerosene, Government supplies | 1146 | |
| Kerr, J. A., soil of Perry County, Miss. | 789 | |
| Kerr, J. W., university in relation to public health | 323, 513 | |
| Kerr, James B., letter relative to Northern Pa- cific lands | 702 | |
| Kerwin, Hugh L., conciliation work of Labor Department | 46, 117, 178, 244, 309, 372, 492, 623, 751, 884, 1044, 1129, 1130 | |
| Kessler, D. W.: | | |
| maintenance of interior marble | 220 | |
| physical properties of limestones | 155 | |
| Kessler Motor Co. v. U. S. | 747, 859, 1017, 1041 | |
| Ketcham, John C. (Representative from Mich.): | | |
| minority views— | | |
| Agriculture Com. | 806 | |
| report made by— | | |
| Agriculture Com. | 417 | |
| Ketchikan Creek, examination | 518 | |
| Kettle Creek, Battle of, 1779, marker | 821, | |
| | 1004, 1100 | |
| Kettle Falls, Wash., bridge | 347, 416 | |
| Keulegan, G. H., statical hysteresis in equal load cycles | 542 | |
| Kewalik, Alaska, overland communication | 446 | |
| Key Harbor, Ontario, and approaches, chart | 182 | |
| Key West, Fla.: | | |
| aviation chart | 889 | |
| fishes | 16 | |
| Keyes, Henry W. (Senator from N. H.): | | |
| reports made by— | | |
| Public Buildings and Grounds Com. | 458, | |
| | 721, 855, 856, 1012 | |
| Keys, D. A., geophysical methods of prospect- ing | 341 | |
| Keystone Glue Co., fleshings | 32 | |
| Keystone Steel & Wire Co., iron | 1030 | |
| Khalz Bay, chart | 659 | |
| Kick, C. H., swine metabolism experiments | 399, | |
| | 400 | |
| Kidder, A. V.: | | |
| archaeological work, 1925 | 184 | |
| archaeological work, 1926 | 124 | |
| same (in Spanish) | 377 | |
| Kidnapping penalties in D. C. | 846 | |
| Kidneys and ureter anomalies | 392 | |
| Kidwell, Jordan, military record | 350 | |
| Kieess, Edgar R. (Representative from Pa.): | | |
| reports made by— | | |
| Insular Affairs Com. | 553, 682, 954 | |
| Printing Com. | 443, 976, 977 | |
| Kifer, R. S., combined harvester-thresher | 648 | |
| Kildee, Nellie, relief | 597 | |
| Kill Van Kull, chart | 279 | |
| Killip, Elymether P., botanical exploration | 798 | |
| Kiloye-meter conversion table | 897 | |
| Kimball, Herbert H.: | | |
| meetings Internat. Geodetic, etc., Union | 335 | |
| solar radiation intensity, etc. | 11 | |
| Kimbrough, J. W., sodium thiosulphate in syphilis | 887, 1048 | |
| Kineer, J. B.: | | |
| factors influencing yield of apples | 329 | |
| weather influence on crop yields | 790 | |
| Kinder & Northwestern R. R. | 167 | |
| Kindergarten: | | |
| el kindergarten en los Estados Unidos | 501 | |
| nursery-kindergarten-primary education | 293 | |
| publications, kindergarten-primary educa- tion | 226 | |
| King, C. H., tadpole enemy of mosquito-larvæ | 391, | |
| | 773 | |
| King, C. J., crazy-top disorder of cotton | 9 | |
| King, Edward J. (Representative from Ill.): | | |
| report made by— | | |
| Banking and Currency Com. | 675 | |
| King, Harry M., relief | 981, 987, 1095 | |
| King, James E., r. United States | 114 | |
| King, John M., relief | 691 | |
| King, M. R., typhus fever in Ireland | 263, 391 | |
| King, Richard H., relief | 451 | |
| King, W. W., venereal disease | 514 | |
| King, William H. (Senator from Utah): | | |
| minority views— | | |
| Judiciary Com. | 1001 | |
| reports made by— | | |
| Expenditures in Senatorial Primary and General Elections, Special Committee Investigating | 712 | |
| Immigration Com. | 998 | |
| Judiciary Com. | 717 | |
| King, William R., tablet at place of birth | 432, 1100 | |
| King-Haase Furniture Co.: | | |
| furniture | 472 | |
| wood | 1038 | |
| Kingdom of Serbs, Croats, and Slovenes, <i>see</i> Yugoslavia. | | |
| Kingman, John J., Milwaukee, Wis., district | 642 | |
| Kington, James W., relief | 350, 666, 705 | |
| Kings Mountain, Battle of, 1780: | | |
| inspection of battle field | 564, 718, 802 | |
| printing certain historical statements | 976 | |
| Kingsbury, Albert, v. United States | 599 | |
| Kingsbury, S. S., tensile properties of rubber | 665 | |
| Kingsley, Zephaniah, relief of estate | 575 | |
| Kinman, C. F., characteristics of plums | 275 | |
| Kinnison, H. B.: | | |
| surface water supply— | | |
| Mississippi River basin, lower | 1022 | |
| Missouri River basin | 94 | |
| Kinnison Brothers, boilers | 98 | |
| Kinsman, D. F., soil of Genesee County, N. Y. | 211 | |
| Kintner, Samuel M., v. United States | 241 | |
| Kiowa Reservation, lands to Carl J. R. Dus- some | 848, 953, 1095 | |
| Kirby, Fred M., v. United States | 487 | |
| Kircher, Joseph C., Parana pine lumber | 18 | |
| Kirjassoff, Max D., relief of estate | 553, 931 | |
| Kirk, Edwin, Pycnodomesa | 129 | |
| Kirk, James S., & Co., paper bags | 740 | |
| Kirkpatrick, E. L., agric. statistics, 1926 | 142 | |
| Kirwan, B. E., hill clinics in Haiti | 120 | |
| Kisalaut Bay, chart | 182 | |
| Kissel Motor Car Co. v. United States | 305, 599 | |
| Kitchen cabinets, rates on | 474 | |
| Kitchen charts | 332 | |
| Kitchens, convenient | 653 | |
| Kitson, Harry D.: | | |
| la orientación professional | 893 | |
| same (in Portuguese) | 1136 | |
| Kittanning, Pa., bridge | 423, 576, 667 | |
| Kittitas division, Yakima project | 295, | |
| | 465, 730, 1115 | |
| Klamath Reservation, forest land | 588 | |
| Klamath Wild Life Refuge, <i>see</i> Upper Klamath Wild Life Refuge. | | |
| Klauber, Sadie, relief | 451 | |
| Klausner, Louis, United States v. | 304 | |
| Kleeson Co. v. comnr. of internal revenue | 1127 | |
| Klein, Arthur J., higher education, 1924-26 | 294 | |

| | Page |
|--|-------------------------|
| Klein, Julius, <i>see</i> Foreign and Domestic Commerce Bureau. | |
| Klemmedson, G. S., ranch organization | 648 |
| Klesner, Alfred, Federal Trade Commission <i>r.</i> | 92 |
| | 601 |
| Klinefelter, C. F., foreman conf. leaders | 725 |
| Klinkert, C. S., unusual dental anomaly | 1149 |
| Klipstein, E. C., & Sons Co., dinitrochlorobenzol | 609 |
| Kloz, Louis F., property, sale | 504 |
| Knit goods, to hear claim | 833, 839, 930 |
| Knaebel, Ernest, <i>see</i> , as reporter, Supreme Court of United States, cases adjudged. | |
| Knapp, F. R., lumber | 35 |
| Knauf, Fred A., relief | 419, 451, 930 |
| Knaysi, Georges, artificial buttermilk | 3 |
| Knickerbocker Portland Cement Co., Inc. | 607 |
| Knight, Edward, relief | 823 |
| Knight, Montgomery: | |
| autorotation and flat spin | 495 |
| pressure distribution over wing model | 1131 |
| Knight Manufacturing Co. <i>r.</i> United States | 859 |
| Knights of Columbus: | |
| exempt from certain provisions of D. C. laws | 995 |
| statue of Cardinal Gibbons | 591, 688, 937 |
| Knik-Matanuska district, Alaska, geology | 360 |
| Knit goods, census of manufactures, 1925 | 149 |
| Knobbs Creek, N. C., preliminary examination | 518 |
| Knorr-Schlautd Wholesale Co., cotton goods | 1027 |
| Knowles, Horace G., relief | 575, 677 |
| Knowlton, F. H., fossil forests | 1023 |
| Knox, Forney M., to pay widow | 442, 1008, 1095 |
| Knox, Lucy B., to pay | 442, 1008, 1095 |
| Knox, Philander C., cases | 43, 508, 747 |
| Knox, Camp, areas restored | 896 |
| Knox County, Tenn., bridge | 560, 585, 673, 711, 804 |
| Knox Creek Ry., bridge | 586, 672 |
| Knoxville Iron Co., bar-iron | 97, 866 |
| Knutson, Harold (Representative from Minn.): | |
| reports made by— | |
| Conference Com. | 941 |
| Indian Affairs Com. | 554, 681, 814 |
| Pensions Com. | 443, 567, 695, 975 |
| Koasati Indians, land, livestock, etc. | 681, 814 |
| Kohe Ko, chart | 1133 |
| Kobi, J. W., Co.: | |
| complaint, report, etc., of Fed. Trade Comn. | 1019 |
| <i>r.</i> Federal Trade Commission | 225 |
| Koch, Elers, timber growing | 274 |
| Kodama, K., article in reply to | 263 |
| Koehl, Hermann, to present Distinguished Flying Cross | 823, 935 |
| Koehler, Benjamin: | |
| dent corn, chemical-dust seed treatments | 531 |
| flag smut of wheat | 76 |
| Koehring, Philip A., patent appeal | 926 |
| Koepfle, Leo G., travel in Mexico | 281 |
| Koeppe, C. E., climate of China | 656 |
| Kofiau Island, chart | 250 |
| Kofoid, Charles A., intestinal parasites | 779 |
| Kohlman, Francis L., trustee, <i>r.</i> U. S. | 114, 879 |
| Kolmer reaction, comparison with Kahn reaction (2) | 48 |
| Kolo Harbor, Molokai, chart | 536 |
| Koltes, F. X.: | |
| arterio-venous aneurysm | 49 |
| traumatic rupture of spleen | 247 |
| Komp, W. H. W.: | |
| spleens in measurement of malaria | 391, 639 |
| tests of larvicide stoxal | 134, 263 |
| transmission of malaria by Anopheles | 263, 391 |
| Kono, Charles H., <i>r.</i> secretary of state of Washington State | 884 |
| Koons, Wilson & Co., United States <i>r.</i> | 25 |
| Kooshare band of Indians, <i>see</i> Paiute Indians—Ute Indians. | |
| Kootenai Indians, <i>see</i> Kutenai Indians. | |
| Kootenai River, permanent works in | 321 |
| Kopp, William F. (Representative from Iowa): | |
| report made by— | |
| Labor Com. | 820 |
| Korea, <i>see</i> Chosen. | |
| Kornhauser, Samuel J., <i>r.</i> United States | 488 |
| Kornilov Gulf, chart | 626 |

| | Page |
|--|---|
| Korstian, C. F., chestnut replacement | 8 |
| Kosicki, Bernard A.: | |
| law of industrial property— | |
| Columbia | 215 |
| Cuba | 83 |
| Kosmerl, Francis S., <i>r.</i> David H. Blair | 176 |
| Kramer, E. W., <i>see</i> California Power Board. | |
| Kratz, John A., vocational rehabilitation | 158 |
| Kraul, George E., to appoint as captain | 436, |
| | 592, 802 |
| Krauss Brothers Lumber Co., demurrage | 59, |
| | 765, 1058 |
| Kreamer, A., Inc., <i>r.</i> United States | 1017, 1127 |
| Kreger, Ben, rp., etc., of Fed. Trade Comn. | 602 |
| Kress, C. W., asparagus | 30 |
| Krieger, Herbert W.: | |
| inhabitants of Columbia River Valley | 898 |
| prehistoric pit house village site | 1060 |
| Tinne Indians of Yukon River Valley | 898 |
| Krijn, Jacques, & Zoon | 147 |
| Kriss, Max: | |
| cattle, rate of metabolism (2 entries) | 399 |
| heat production of cattle (2 entries) | 3 |
| net-energy values of corn silage, etc. | 3 |
| Krohn, R., pernicious anemia | 497 |
| Krotoshinsky, Abraham, appointment | 505 |
| Krueger, Anna R., <i>r.</i> Germany | 131 |
| Kudzu, bacterial halo spot | 1079 |
| Kugruk River, communications on Seward Peninsula | 446 |
| Kujulik Bay, chart | 279 |
| Kulm, N. Dak., First National Bank <i>r.</i> U. S. | 250, |
| | 488 |
| Kummell, Frederick A., civil service position | 1139 |
| Kummer, Fritz, Internat. Fed. of Trade-Union | 309 |
| Kunua, J. J., statistics of immigration | 46, |
| | 117, 178, 244, 309, 372, 492, 623, 751, |
| | 884, 1044, 1130. |
| Kusa Brick & Tile Co., bricks | 1025 |
| Kutei River, chart | 312 |
| Kutenai Indians, drainage, etc., of lands | 954, 1100 |
| Kwala Klang, <i>see</i> Port Swettenham, Federated Malay States. | |
| Kwikstik Co., mucilage | 873 |
| Kyle, Corinne F., spring wheat | 647, 784 |
| Kyle, Curtis H., corn growing | 333 |

L

| | |
|--|--|
| L boats for War Dept., purchase, etc. | 968, |
| | 1004, 1075, 1100 |
| L. W. F. Engineering Co. <i>r.</i> U. S. | 369 |
| La Bare, J. W., relief | 350 |
| Labels: | |
| foreign products | 957 |
| official gazette | 20, 86, 153, |
| | 219, 283, 342, 413, 540, 663, 797, 926, 1092 |
| protection, Patent Office information | 797 |
| Labor: | |
| census, employment of wage earners | 149 |
| conditions in China | 884 |
| decisions and opinions affecting labor | 244 |
| employee stock ownership in U. S., bibl. | 117 |
| Engraving and Printing Bur. laborers | 1140 |
| establishment funds for disabled | 45, 46 |
| health of workers in dusty trades | 1069, 1148 |
| health of working boys in New York City | 116 |
| international competition | 117 |
| labor laws of United States series | 244 |
| legislation in Uruguay | 244, 245 |
| monthly labor review | 45, 117, 178, 244, |
| | 309, 372, 492, 623, 751, 884, 1044, 1129 |
| index to v. 24 | 178 |
| index to v. 25 | 884 |
| offices, and officials in U. S., etc. | 46, 116 |
| offices, enforcement of wage payments | 46 |
| post office laborers, classified status | 256 |
| preferences on Fed. construction works | 820 |
| problem of worker displaced by machinery | 178 |
| productivity— | |
| blast furnaces in United States | 1129 |
| glass industry | 308 |
| productivity of labor series | 308 |
| publications for sale by supt. of docs. | 603 |
| science and the worker (2 entries) | 623 |
| same (in Spanish) | 1136 |
| statistics, 1924-26, handbook | 45 |

| Page | Page |
|---|--|
| Labor—Continued. | Lafayette Union Ry., valuation..... 877 |
| unskilled, low earnings in U. S..... 117 | La Flesche, Francis, bow and arrow makers..... 190 |
| why workers borrow..... 45 | La Follette, Robert M. (Senator from Wis.): |
| <i>see also</i> Child labor—Convict labor—Em- | memorial addresses..... 221 |
| payers' liability and workmen's | La Follette, Robert M., jr., (Senator from Wis.): |
| compensation—Farm labor—Hours | reports made by— |
| of labor—Immigration—Industry— | Commerce Com..... 844, 992 |
| Railroad employees—Strikes and | Indian Affairs Com..... 588, 999 |
| lockouts—Wages—Women— <i>also</i> | Post Offices and Post Roads Com..... 1011 |
| certain headings beginning Em- | Lafot, Lloyd, advancement on retired list..... 720, |
| ployment—Industrial—Labor. | 974, 1095 |
| Labor Committee, House: | Lagartija, Paso, chart..... 181 |
| hearings..... 820 | Lagos, Nigeria, foreign service..... 381 |
| reports..... 562, 688, 820 | Lagrange Grocery Co., relief..... 700, 987, 1095 |
| Labor Department..... 45, 116, | La Guardia, Fiorello H. (Representative from |
| 177, 244, 307, 371, 491, 622, 750, 883, | N. Y.): |
| 1044, 1129 | commencement of terms of President, etc.. 421 |
| appropriations, 1929— | contested election— |
| hearing..... 418 | letter from clerk of House..... 346 |
| law..... 544 | report..... 679 |
| reports..... 418, 449, 545 | military service, statement..... 812 |
| conciliation work..... 46, 117, 178, 244, 309, | minority views— |
| 372, 492, 623, 751, 884, 1044, 1129, 1130 | Judiciary Com..... 561 |
| educational institutions approved by..... 244 | report made by— |
| immigration quotas, national origin..... 634 | Judiciary Com..... 430 |
| publications, edition of Nov. 15, 1927..... 309 | La Habra quadrangle, Calif..... 361 |
| report, 1927..... 371 | Laird, Alma, lands in Florida..... 568, 857 |
| unemployment in United States..... 751 | La Jolla band of Luiseno Indians, <i>see</i> Luiseno |
| useless papers..... 1016 | Indians. |
| <i>see also</i> Davis, James J. | Lake, <i>see</i> Lakes— <i>also</i> name of lake. |
| Labor laws of United States series, <i>see</i> Labor. | Lake Borgne Basin Levee Board..... 822, 1002, 1098 |
| Labor offices, <i>see</i> Labor. | Lake Champlain Bridge Commission..... 430, |
| Labor officials, <i>see</i> Labor— <i>also</i> Association of | 543, 544, 577 |
| Governmental Labor Officials of | Lake Charles, La., switching charges..... 1036 |
| United States and Canada. | <i>see also</i> Majestic Hotel. |
| Labor organizations, <i>see</i> Labor-unions. | Lake County, Fla., faulty surveys..... 568, 933, 1013 |
| Labor-saving devices: | Lake County, Ind., bridge..... 424, 579, 668 |
| Government supplies..... 511 | Lake Crescent, Wash., manganese-bearing |
| hay stackers, use in East and South..... 649 | deposits..... 1114 |
| Labor Statistics Bureau..... 45, 116, | Lake Denmark, N. J.: |
| 178, 244, 308, 372, 491, 622, 751, 883, | explosion, rp. of Gen. Accounting Off. 726, 1020 |
| 1044, 1129 | explosion, rp. to accompany H. R. 12236..... 808 |
| estimate, 1929..... 902 | Lake Erie & Fort Wayne R. R.: |
| report, 1927..... 372 | deficit status..... 737 |
| safety division..... 562, 586 | extension of line..... 233 |
| work (2 entries)..... 372 | Lake Erie & Western R. R., valuation..... 737 |
| <i>see also</i> Stewart, Ethelbert. | Lake Erie, Franklin & Clarion R. R., valuation |
| Labor-unions: | 474 |
| in China, unionization of labor..... 309 | Lake fish, <i>see</i> Fish and fisheries. |
| old-age pensions and homes for aged, etc.. 623 | Lake Giltedge Steamship Co., flooring..... 632 |
| provision for sick, etc., members (2)..... 492 | Lake of the Woods: |
| recreational activities..... 1044, 1045 | to regulate level— |
| tipping, opposition of organized labor..... 244 | amendment of act..... 553, 802, 847 |
| unemployment and Amer. trade-unions (2) 751 | lands withdrawn from settlement, etc. 381, |
| union-management cooperation, bibl. 244, 245 | 1056 |
| wage rates, increase in 1927..... 309, 492 | Lake of the Woods County, Minn., lands. 381, 1056 |
| wages and hours of labor, 1913-27..... 178 | Lake States, timber growing, etc..... 652 |
| wages and hours of labor, May 15, 1927..... 884 | Lake Superior & Ishpeming R. R., stock..... 299 |
| Laboratories: | Lake Superior Terminal & Transfer Ry. of |
| apparatus, Government supplies..... 511 | Wisconsin, valuation..... 233 |
| directory of testing, etc., laboratories..... 415 | Lake Survey, <i>see</i> Northern and Northwestern |
| elementary laboratory procedures..... 887 | Lakes Survey. |
| layouts for high-school sciences..... 160 | Lake survey charts, <i>see</i> Great Lakes. |
| Malta fever, problem for laboratories..... 773, 1069 | Lake Tahoe Ry. & Transportation Co., valuation |
| standardization of clinical work— | 34 |
| examination of sputum..... 392, 514 | Lake Terminal R. R.: |
| gastric and duodenal contents..... 1070, 1149 | deficit settlement..... 299 |
| spinal fluid..... 514, 640, 774, 907, 1070, 1071 | valuation..... 474 |
| urinalysis (2)..... 392 | Lake View School quadrangle, Calif..... 162 |
| tests of water-bearing materials..... 294 | Lakeland Chamber of Commerce, freight rates. 870 |
| Laborers, <i>see</i> Labor. | Lakeland Railway, operation of line..... 611 |
| Laborer, chart of coast..... 182 | Lakes, organic content of water..... 16 |
| La Brea quadrangle, Calif..... 864 | <i>see also</i> Great Lakes— <i>also</i> names of lakes. |
| Labridae collected by Albatross..... 899 | Lakeside & Marblehead R. R., valuation..... 299 |
| Labuan Kora Kora, <i>see</i> Wai Pelau Anchorage. | Lam Young, John D. Nagle v..... 305 |
| La Calle, Port de, chart..... 1050 | Lamar Lumber Co., Inc..... 841, 955, 1098 |
| Lace, census of manufactures, 1925..... 149 | La Mare, Chester, v. United States..... 114 |
| Lacquer & Chemical Corporation..... 488 | Lamb, W. A.: |
| La Crescenta quadrangle, Calif..... 864 | surface water supply— |
| La Crosse & Southeastern Ry., rates on oats..... 477 | Hudson Bay and Mississippi R. basins. 1114 |
| Ladd, C. E., farm cost accounting..... 4 | Missouri River basin..... 94 |
| Ladd, Edwin F., memorial addresses..... 287 | Lamb: |
| Ladd, Story B.: | lamb as you like it..... 1083 |
| census of manufactures, 1925..... 1087 | use in diet..... 332 |
| importance of U. S. chemical industry..... 339 | <i>see also</i> Sheep. |
| Ladder, pilot, American marine standard..... 344 | Lambie, John S., jr., typhoid and paratyphoid. 779 |
| La Fayette extension road..... 691, 933, 1004, 1068 | Lambs, <i>see</i> Lamb—Sheep. |
| Lafayette National Park, information..... 730 | Lamont, John W., alias, <i>see</i> Leich, John W. |

| | Page |
|--|---|
| Lampblack, census of manufactures, 1925..... | 149 |
| Lampert, Florian (Representative from Wis.): reports made by— | |
| District of Columbia Com..... | 551, 949 |
| Lampert, Lester L., relief..... | 833 |
| Lampland, C. O., radiometric measurements, etc., of Mars..... | 21 |
| Lamport Manufacturing Supply Co., Inc..... | 157, 176, 223, 240 |
| Lamps, <i>see</i> Electric lamps—Gas lamps. | |
| Lanai Island, chart..... | 1088 |
| Lancaster, J. L., receiver, <i>v.</i> United States..... | 882 |
| Lancaster, Minn., port of entry..... | 187 |
| Lancaster & Chester Ry., valuation..... | 474 |
| Lancaster County, Pa., bridge..... | 348, 454, 671 |
| Land: | |
| appraisals, instructions for carriers..... | 303 |
| deferred-payment sales, Indian lands..... | 422, 588, 668 |
| farm lands, terracing..... | 1084 |
| in District of Columbia— | |
| acquisition, etc., for parks..... | 949, 996 |
| assessed for benefits, notice to owners..... | 810, 950, 996, 1099 |
| condemnation by United States..... | 949 |
| schedules, valuation order of I. C. C..... | 877 |
| <i>see also</i> Public lands—Reclamation of land. | |
| Land banks, <i>see</i> Federal land banks—Joint stock land banks. | |
| Land-grant colleges, <i>see</i> Agricultural colleges. | |
| Land-grant railroads, <i>see</i> Railroads, and names of railroads. | |
| Land Office, General, <i>see</i> General Land Office. | |
| Land offices: | |
| establishing in Roswell, N. Mex..... | 1014 |
| to establish additional offices..... | 721, 978 |
| <i>see also</i> Receivers (land offices)—Registers (land offices). | |
| Land patents, Mrs. Helen V. McLeod to sign..... | 381 |
| <i>see also</i> names of persons, etc., to whom pat- ents are issued. | |
| Land shells, <i>see</i> Mollusks. | |
| Landana Bay, chart..... | 50 |
| Landes, Kenneth K., Knik-Matanuska district..... | 360 |
| Landing characteristics of airplanes..... | 119 |
| Landing fields, <i>see</i> Airports and aviation fields— <i>also</i> names of fields. | |
| Landing-force manual, Navy, 1927..... | 756 |
| Landing gears, determination of stresses..... | 777 |
| Landrum, Joseph H., to appoint..... | 592 |
| Lands, <i>see</i> Land. | |
| Lane, E. C., crude petroleum of U. S..... | 796 |
| Lane, Mortimer B., record book of business statistics..... | 81, 338, 658 |
| Lane, Robert M., trade of Pacific States with South America..... | 409 |
| Lang, Morris J., relief..... | 564 |
| Langan, Patrick J., relief..... | 436 |
| Langin Field, relief of victims of airplane acci- dent..... | 420, 451, 575, 666 |
| Langley, Katherine (Representative from Ky.): reports made by— | |
| Claims Com..... | 419, 420, 548, 549, 676, 677, 808, 945, 947, 948 |
| Immigration and Naturalization Com..... | 952 |
| Langley, William C., <i>v.</i> United States..... | 488 |
| Langrock Brothers Co. <i>v.</i> United States..... | 369 |
| Langtry, Tex., bridge..... | 959, 1102 |
| Languages, studies among Fox, etc., Indians..... | 898 |
| <i>see also</i> names of languages. | |
| Lanier, William D., jr., tooth impaction..... | 1070 |
| Lankford, William C. (Representative from Ga.): report made by— | |
| Irrigation and Reclamation Com..... | 819 |
| Lanphear, M. O., soil of Worcester Co., Mass..... | 276 |
| Lansing, Iowa, bridge..... | 425, 580, 669 |
| Lantow, J. L., fattening steers..... | 271 |
| Lantz, David E.: rabbits in rel. to trees and farm crops..... | 528 |
| raising guinea pigs..... | 205 |
| La Perouse Strait, chart..... | 889 |
| Lapham, Macy H., Phylloxera in Calif..... | 652 |
| La Piche band of Luiseño Indians, <i>see</i> Luiseño Indians. | |
| Lapwai Reservation, lands, easement to Idaho..... | 815 |
| Larache, Morocco, chart..... | 52 |
| Larceny: | |
| sending and receipt of stolen property..... | 820 |

| | Page |
|---|---------------------|
| Larch canker, <i>see</i> European larch canker. | |
| Larch-fir timber growing, etc..... | 274 |
| Larchgrove, British steamship..... | 714, 813, 930 |
| Lard, Government supplies..... | 511, 1069 |
| Lard substitutes, rates on..... | 105 |
| Larger corn stalk-borer..... | 74 |
| <i>see also</i> Sugar-cane moth borer. | |
| Larger sod webworm..... | 273 |
| Larroum, Ralph K., study of glutelins..... | 647, 915 |
| Larrae, Port, chart..... | 758 |
| Larrimer, W. H., chinch bug..... | 1081 |
| Larson, G. H., cholecystography..... | 48, 49 |
| Larson, Gustaf, Stephen J. Hayde <i>v.</i> | 224, 368 |
| Larvae: | |
| honeybee, carbohydrate utilization..... | 269 |
| mosquito— | |
| anopheline, food in pure culture..... | 134 |
| culexine, food in pure culture..... | 513, 639 |
| paris green for destruction..... | 323, 513 |
| tadpole of spadefoot toad enemy..... | 391, 773 |
| tapeworm, cause of tumor in primate..... | 269, 330 |
| Larvicide stoxal, some tests..... | 134, 263 |
| Laryngeal tuberculosis, <i>see</i> Tuberculosis. | |
| La Salle & Bureau County R. R., valuation..... | 1031 |
| Las Animas River, <i>see</i> Animas River. | |
| Lash, Elmer, tuberculin testing of livestock..... | 785 |
| Lasher, Georgine S., <i>v.</i> United States..... | 114 |
| Lasher, Herbert, <i>v.</i> United States..... | 223 |
| Lasher, Ralph H., relief..... | 436 |
| Lash Heras Hervas, Antonio, <i>see</i> Heras Hervas, Antonio las. | |
| Lash's Products Co. <i>v.</i> U. S..... | 114, 289, 488, 1041 |
| Laskowski, B. R., tornadoes in Kansas..... | 212 |
| Lassen Lumber & Box Co..... | 1127 |
| Lassen Volcanic National Park: | |
| boundaries, to revise..... | 978 |
| circular of general information..... | 730 |
| jurisdiction, cession by California..... | 697, 857, 933 |
| naming peak in honor of John E. Raker..... | 569, 722, 803 |
| to acquire lands by exchange..... | 831, 933, 978, 1013 |
| to add lands..... | 697, 857, 933 |
| Last blocks, <i>see</i> Shoe last blocks. | |
| Lath: | |
| census, 1926..... | 407 |
| rates on..... | 474 |
| Latham, Edgar H., <i>v.</i> United States..... | 1041 |
| Lathrop, Constance D., to pay..... | 566, 1008, 1095 |
| Lathrop, Edith A., State school improvement associations..... | 28 |
| Lathrop, Edward S., relief..... | 680, 799 |
| Lathrop, Patrick T., to pay widow..... | 566, 1008, 1095 |
| Latimer, W. J., soil of Worcester Co., Mass..... | 276 |
| Latin America: | |
| advertising auto:motive products..... | 151 |
| budgets..... | 17, 339, 409 |
| correction of entry on p. 409..... | 524 |
| cultivo del mango..... | 253 |
| factores mundiaes na industria do fumo na America Latina..... | 761 |
| film market, short-subject..... | 795 |
| foreign trade in 1925..... | 125 |
| foreign trade in 1926..... | 628 |
| highways, U. S. engineers to assist..... | 854 |
| libraries..... | 761 |
| same (in Spanish)..... | 1135 |
| progressive schools..... | 1136 |
| progreso agricola..... | 1135 |
| shipments, customs, etc., regulations..... | 795 |
| suggestions for teachers..... | 760 |
| tool markets..... | 340 |
| <i>see also</i> Central America—South America— <i>also</i> certain headings beginning Pan American— <i>also</i> names of Latin American countries. | |
| Latin American Section, Foreign and Domes- tic Commerce Bur..... | 281 |
| Laton quadrangle, Calif..... | 162 |
| Latshaw, W. L., sodium chlorate, etc., as her- bicides for bindweed..... | 270, 399 |
| Latvia, treaty with U. S..... | 1144 |
| Lauderdale County, Ala., bridge..... | 424, 578, 668 |
| Lauer & Suter Co..... | 602 |
| Laughlin, Harry H., statement..... | 680 |
| Laundrying blankets, effect upon insulating value..... | 87 |
| Laundries: | |
| census of power laundries, 1925..... | 149 |
| educational program for salesmen..... | 91 |

| | Page | Page |
|--|---|------|
| Laundryowners National Association..... | 91 | |
| Lauritzen, J. I., Fusarium rot in potatoes..... | 1084 | |
| Laut Island, chart..... | 249 | |
| Laut Strait, chart..... | 182 | |
| Lautz Marble Corporation, marble..... | 475 | |
| Lavadia, Catalino, <i>r.</i> Philippine Islands..... | 370, 882 | |
| La Vega, Caleta, chart..... | 181 | |
| Lavenstein Corporation..... | 488 | |
| La Verne quadrangle, Calif..... | 864 | |
| Law, <i>see</i> Actions at law—Commercial law— Common law—International law— Laws—Military laws..... | | |
| Law Bureau, Shipping Board..... | 319 | |
| Law of nations, <i>see</i> International law..... | | |
| Lawlor, Veta J., educational program in tu- berculosis hospitals..... | 392 | |
| Lawn-mowers, rates on..... | 474, 1031 | |
| Lawrason, Guy B., <i>r.</i> United States..... | 355 | |
| Lawrence, Kans., dam across Kansas River..... | 424 | |
| Lawrence County, Ind.: soil management..... | 1085 | |
| soil survey..... | 1085 | |
| Lawrenceburg, Ind., bridge..... | 557, 708, 802 | |
| Laws: circular, laws of 69th Cong., 2d sess..... | 60 | |
| Federal and State laws for sale, list..... | 727 | |
| igualdad de derechos para la mujer..... | 1136 | |
| index to Federal statutes, 70th Congress..... | 963 | |
| private (slip)— 70th Cong., 1st sess..... | 543, 666, 667, 799, 800, 929, 930, 931, 1094, 1095, 1096, 1097 | |
| public (slip)— 70th Cong., 1st sess..... | 345, 416, 543, 544, 667, 668, 669, 670, 671, 672, 800, 801, 802, 803, 804, 931, 932, 933, 934, 935, 936, 937, 1097, 1098, 1099, 1100, 1101, 1102, 1103, 1104. | |
| State law index, estimate for preparation..... | 623 | |
| State law index, subject headings, etc..... | 245 | |
| statutes at large, Dec. 1925—Mar. 1927..... | 155 | |
| <i>see also</i> Code of U. S.— <i>also</i> names of countries and names of States, etc.— <i>also</i> for single laws or com- pilations of laws, <i>see</i> special subject involved. | | |
| Laws, Rosetta, relief..... | 968 | |
| Laws, Committee on Revision of, House: reports..... | 964, 1107 | |
| Lawsuits, <i>see</i> Actions at law. | | |
| Lawton, Eliza M. C. A., bagstaff at Fort Sum- ter..... | 565, 938, 1007 | |
| Lawton, Okla., relief of persons suffering fire loss..... | 420 | |
| <i>see also</i> Security National Bank. | | |
| Lawyers: for Cherokee Nation, funds to be paid..... | 952 | |
| for Creek Indians, funds to be paid..... | 953, 998, 1099 | |
| recognition of attorneys, Treasury Dept..... | 61 | |
| <i>see also</i> District attorneys. | | |
| Layne & Bowler Corporation <i>r.</i> U. S., etc..... | 897 | |
| Layton & Layton, Inc., sugar..... | 1123 | |
| Lazell, E. W., psychic regression..... | 264 | |
| Lazo, Hector, Mexico as industrial nation..... | 125 | |
| Lea, Albert, Packing Co., demurrage..... | 869 | |
| Lea, Clarence F. (Representative from Calif.): commencement of terms of President, etc..... | 421 | |
| election of President, etc..... | 552 | |
| reports made by— Interstate and Foreign Commerce Com..... | 423, 428 | |
| 816, 956, 957, 958 | | |
| Leach, Dock, relief..... | 564 | |
| Leach, Glen C., food fishes..... | 151, 1089 | |
| Leach, John, alias, <i>see</i> Leich, John W. | | |
| Leaching corn seed..... | 71, 203 | |
| Lead: bar, pipe, and sheet, census report, 1925..... | 214 | |
| drayage charges..... | 102, 1028 | |
| in— California..... | 539 | |
| Central States..... | 412 | |
| Colorado..... | 217 | |
| Eastern States..... | 217 | |
| Montana..... | 85, 1090 | |
| Nevada..... | 85 | |
| Oregon..... | 539 | |
| Lead—Continued. pigments and salts, production in 1926..... | 340 | |
| poisoning, new test..... | 1129 | |
| production in 1926, smelter report..... | 539 | |
| rates on..... | 167, 364, 872 | |
| <i>see also</i> Tetraethyl lead. | | |
| Lead arsenate: dusting mixtures, chemical changes..... | 648, 786 | |
| spray mixtures, lead arsenate and lime..... | 204, 273 | |
| toxicity on Japanese beetle..... | 4, 74 | |
| Leadville mining district, Colo., geology, etc..... | 29 | |
| Leaf-hoppers, <i>see</i> Grape leaf-hoppers—Potato leaf-hoppers. | | |
| Leaf rust, wheat breeding for resistance..... | 146 | |
| <i>see also</i> Orange leaf rust. | | |
| Leaf tobacco, <i>see</i> Tobacco. | | |
| Leaflets: copyrighted..... | 118, | |
| 179, 309, 373, 493, 623, 752, 885 | | |
| copyrighted, index, etc., 1926..... | 245 | |
| <i>see also</i> names of Departments, bureaus, etc., issuing leaflets— <i>also</i> subjects. | | |
| League of Nations: Health Section— epidemiological reports, review..... | 134, | |
| 196, 263, 323, 513, 639 | | |
| publications, Library of Congress cards..... | 492 | |
| Leake, James P.: alastrim and mild smallpox..... | 640 | |
| diagnosis of poliomyelitis..... | 263, 391 | |
| estimating potency of smallpox vaccine..... | 640 | |
| Leake County, Miss., bridges..... | 583, | |
| 684, 803, 958, 1102 | | |
| Learned Lumber Co..... | 1031 | |
| Leases: farm lease contract..... | 204, 1080 | |
| oil leases, Government publications..... | 293 | |
| <i>see also</i> Indians, and names of certain In- dian tribes—Mineral lands—Naval petroleum reserves— <i>also</i> names of certain companies, associations, etc. | | |
| Leather, William, <i>r.</i> United States..... | 1127 | |
| Leather, hides, and skins: American leather in foreign markets..... | 795 | |
| census, 1925, artificial leather..... | 148 | |
| census, 1925, leather industries..... | 13 | |
| cleaning of leather garments..... | 343 | |
| exporters of leather manufactures..... | 924 | |
| home tanning of small fur skins, etc..... | 917 | |
| leather production and trade of Canada..... | 410 | |
| leather work in mental hospital..... | 514 | |
| rabbit skins for fur..... | 330, 917 | |
| rates on hides and skins..... | 104, 298, 736, 871, 1030 | |
| rates on leather..... | 611 | |
| specifications..... | 88, 154, 220 | |
| statistics of hides and skins, 1925..... | 5 | |
| supplies for Govt., leather goods..... | 511 | |
| world production, etc., of hides and skins..... | 18 | |
| Leathers, Edgar, bridge..... | 685, 845, 936, 994 | |
| Leatherwood, Elmer O. (Representative from Utah): minority views— Irrigation and Reclamation Com..... | 686 | |
| Leave of absence: Canal Zone, judge of district court, etc..... | 188 | |
| Coast Guard regulations..... | 261 | |
| Indian service physicians..... | 682, 848, 935 | |
| <i>see also</i> Sick leave. | | |
| Leavenworth, Kans., bridge..... | 581 | |
| Leavenworth, Fort, construction..... | 436 | |
| Leaver, Edmund S., cyanide extraction of gold and silver..... | 1090 | |
| Leavitt, Scott (Representative from Mont.): reports made by— Claims Com..... | 419, | |
| 548, 549, 677, 678, 946, 947, 948 | | |
| Conference Com..... | 941 | |
| Indian Affairs Com..... | 422, | |
| 681, 682, 814, 953, 954 | | |
| Irrigation and Reclamation Com..... | 561 | |
| Public Buildings and Grounds Com..... | 567 | |
| Public Lands Com..... | 444, | |
| 445, 567, 569, 697, 831, 978 | | |
| LeBrix, Joseph, Distinguished Flying Cross..... | 935 | |
| Le Claire Canal, use, administration, etc..... | 66 | |
| LeClerc, J. A., fish meal industry..... | 661 | |
| Le Crone, John W., receiver, <i>r.</i> U. S..... | 370 | |

| | Page | | Page |
|--|--|--|----------------|
| Lectures: | | Lemon: | |
| copyrighted | 118, 179, 309, 373, 493, 623, 752, 885 | Chinese dwarf Meyer lemon introduced | 145 |
| copyrighted, 1926, index | 245 | hastening coloration of lemons | 74 |
| Ledbetter, W. A., <i>v.</i> Elias Wesley | 747 | Lemon Cove quadrangle, Calif. | 864 |
| Leding, A. R., date palm fertilization | 648, 788 | Lemon Cove-Woodlake Growers & Shippers Association, trackage | 876 |
| Lee, Alfred R.: | | Lemoore quadrangle, Calif. | 162 |
| duck raising | 205 | Length, <i>see</i> Weights and measures. | |
| feeding chickens | 271, 527 | Lenox Hotel, addresses at educational conf. | 1113 |
| goose raising | 205, 916 | Lenroot, Katharine F.: | |
| guinea fowl | 401 | 5th Pan American Child Congress | 761 |
| incubation and brooding of chickens | 401 | same (in Portuguese) | 893 |
| poultry houses and fixtures | 784 | same (in Spanish) | 761 |
| poultry keeping in back yards | 527 | serviço social com paes solteiros | 125 |
| squab raising | 6, 784 | Lensatic compass, <i>see</i> Compass. | |
| turkey raising | 650 | Lenses (lamp): | |
| Lee, Frederic E., British investment trusts | 538 | rates on | 299 |
| Lee, John C. H., Vicksburg Miss., district | 519 | Lenson, Robert H., U. S. <i>rs.</i> | 635, 880 |
| Lee, Joseph, relief | 968 | Lentine, G. E., pneumothorax | 392 |
| Lee, Oscar: | | Lentz, William, relief | 436 |
| floatation of limestone from gangue | 281 | Leominster, Mass., easement | 830 |
| magnetic concentration of iron ores | 281 | Leonard, Henry, <i>v.</i> U. S. | 240 |
| Lee, Walter S., dental treatment | 198 | Leonard, Crosset & Riley, cabbage | 98, 607 |
| Lee, William D., soil of Yadkin County, N. C. | 1081 | Leonardtown silt loam soil | 1079, 1081 |
| Lee, Willis T., geologic formations | 28, 29 | Leopold, M. F., motion picture films | 411 |
| Lee County, Ill., bridge | 428, 544, 584 | Leper Home, <i>see</i> National Home for Lepers, Carville. | |
| Lee Home, <i>see</i> Jesse Lee Home. | | Lepers, <i>see</i> Leprosy. | |
| Leeb, Alfred, <i>v.</i> United States | 174 | Le Prince, J. A., malaria lessons | 1147 |
| Leech, L. Gordon, relief | 549 | Leprosy: | |
| Lees Ferry, Ariz., gauging station, estimate | 389 | benzocaine-chaulmoogra oil treatment | 391, 638 |
| Leete, C. S., milk and foam during pasteurization | 206 | studies | 63 |
| Leete, Mary M., dependent children in Cleveland | 45 | treatment at Palo Seco | 502 |
| LeFevre, Edwin: | | unusual manifestations, report of cases | 392 |
| making fermented pickles | 6 | Lerio Patent Cup Co., turpentine cups | 876 |
| making vinegar in the home and on farm | 143 | Lesions: | |
| LeFevre, Peter E., pasteurization | 63 | ammoniacal silver nitrate treatment | 48, 49 |
| Leffard, Lillian J., relief of mother | 543, 574 | basal, in pulmonary tuberculosis | 1148 |
| Leffelman, L. J., forest plantations | 648, 783 | nasal, in leprosy, radium treatment | 63 |
| Legacy tax, <i>see</i> Inheritance and transfer tax. | | swine spleen, caused by Actinomyces | 399, 527 |
| Legal tender money, <i>see</i> Paper money. | | Lesley, E. P., air propellers in flight | 119 |
| Legations, <i>see</i> Foreign service. | | Leslie, C. Frank, pasteurization | 63 |
| Legg, Carlton V., <i>v.</i> United States | 157 | Lesselyoung, Simon P., <i>v.</i> United States | 115 |
| Leggett & Platt Spring Bed & Mfg. Co. | 97 | Letcher, Marion, relief | 507 |
| Legislation, <i>see</i> Laws—also Congress of United States—House of Representatives—also subjects of bills and resolutions. | | Lethargic encephalitis, <i>see</i> Encephalitis lethargica. | |
| Legislative calendars, <i>see</i> names of committees. | | Letter-boxes: | |
| Legislative Counsel Office | 834 | apartment-house mail receptacles | 502 |
| Legislative establishment appropriations, <i>see</i> Appropriations. | | community mail boxes | 829, 1100 |
| Legislative Reference Service, Library of Congress | 245 | Letter-carriers, hire of vehicles | 976 |
| Legs and leg-bearing segments of arthropods | 898 | Letters, <i>see</i> Mail matter. | |
| Lehigh & Hudson River Ry. valuation | 1631 | Letts, F. Dickinson (Representative from Iowa): | |
| Lehigh & New England R. R.: | | reports made by— | |
| bonds | 34 | Indian Affairs Com. | 814, 953, 954 |
| equipment trust | 233 | statement before Military Affairs Com. | 1107 |
| Lehigh Portland Cement Co. | 296, 467, 868, 1026 | Leukemia: | |
| Lehigh Telephone Co., purchase of properties | 236 | lymphoblastic, acute cases | 887, 1047 |
| Lehigh University, smallpox vaccination | 134 | recent work, with report of 3 cases | 497 |
| Lehigh Valley R.R.: | | Leukocytosis in diagnosis of cerebrospinal fever | 497 |
| bonds | 612 | Leupp, Paul, bridge | 684, 843, 934 |
| demurrage | 470, 734 | Levandoski, John, patent appeal | 342 |
| misrouting | 35 | Leveling, <i>see</i> Surveying. | |
| rates on grapes | 34 | Levene's Sons, rags | 614 |
| Lehlbach, Frederick R. (Representative from N. J.): | | Levin, M., & Sons, relief | 839, 946, 1095 |
| reports made by— | | Levine, Charles A., gold medal | 948 |
| Civil Service Com. | 418, 807, 944 | Levy, Neville, <i>v.</i> United States | 1110 |
| Conference Com. | 939 | Levy County, Fla., bridge | 710, 819 |
| Lehman, Bertram, relief | 981 | Lewis, Elmer A.: | |
| Lehr Lumber Co. | 475 | compilations of laws— | |
| Leich, John W., relief | 968 | civil service retirement, etc. | 23 |
| Leigh, Leon K., <i>v.</i> United States | 1127 | interstate and foreign commerce | 674 |
| Leighty, Clyde E.: | | liquor | 287 |
| common white wheats | 334 | mediation, conciliation, etc. | 287 |
| flag smut of wheat | 76 | seamen's act, etc. | 24 |
| natural hybridization of wheat | 399, 533 | Veterans' Bureau and war risk insurance | 155, 156 |
| wheat breeding to resist leaf rust | 146 | Lewis, H. G., soil of Genesee County, N. Y. | 211 |
| wheat seeding and seed-bed preparation | 405 | Lewis, Harry J., Co., strawberries | 39 |
| wheat varieties adapted to eastern U. S. | 1084 | Lewis, Lula, relief | 946, 987, 1096 |
| Leininger, Frederick, relief | 436 | Lewis, Meriwether, National Monument, <i>see</i> Meriwether Lewis National Monument. | |
| Leipzig Technical Show | 410 | Lewis, Omer D., relief | 705, 946, 1096 |
| Le Lacheur, E. A., tidal bench marks | 793 | Lewis and Clark Cavern National Monument | 978 |
| Lembah Strait, chart | 249 | Lewis & Conger, United States <i>r.</i> | 25 |
| Lemmings, revision of American | 73 | | |

| | Page | | Page |
|---|--|---|--|
| Lewis-Chitty-Consolidated, canned food | 1026 | Life insurance: | |
| Lewis-Hall Iron Works v. David H. Blair | 356, 1041 | payment of veteran's insurance to bank | 997 |
| Lewisburg, Tenn.: | | specimen policies, Veterans' Bureau— | |
| dairying and livestock station— | | ordinary life policy | 134 |
| hearings | 1105 | twenty-payment life policy | 324 |
| law | 1099 | twenty-year endowment policy | 197 |
| reports | 943, 983 | World War veterans' legislation | 835 |
| Lewistown quadrangle, Pa. | 228 | Life Saving Service, <i>see</i> Coast Guard. | |
| Lewton, Frederick L., cotton machinery | 191 | Life-saving stations, <i>see</i> Coast Guard stations. | |
| Lexima, Regina, relief | 812 | Lifeboats, American marine standard | 665 |
| Liability, Employers' <i>see</i> Employers' liability | | Lift of aircraft, <i>see</i> Aircraft. | |
| and workmen's compensation. | | Liggett, Hunter, advancement on retired list | 851 |
| Libbey, Bert H., relief | 436 | Licht, William A., relief | 575, 808, 1096 |
| Libby, McNeill & Libby v. U. S. | 43, 240, 620 | Lights: | |
| Liberia: | | cold light | 190 |
| minister resident, etc., salary increase— | | publications for sale by supt. of docs. | 226, 1113 |
| recommendation | 768 | Light-House Establishment, <i>see</i> Lighthouses | |
| report | 813 | Bureau. | |
| Liberman, David L., pernicious anemia | 1148, 1149 | Light-ships: | |
| Liberty bonds, <i>see</i> Bonds of United States. | | Barnegat lightship off N. J. coast | 19 |
| Liberty Cooperage & Lumber Co.: | | moorings, plans and specifications | 1090 |
| basket hoops | 1025 | specifications for light ship no. 100 | 84, 925 |
| basket tops | 731 | Light-house reservations, to transfer | 957 |
| hoops | 611, 1930, 1119 | <i>see also</i> names of places where located. | |
| Liberty Glass Co., lumber | 738 | Light-house service, <i>see</i> Lighthouses Bureau. | |
| Liberty Landing, Mo., bridge | 426, 581, 670 | Lighthouses Bureau | 18, 84, 152, 217, 281, 340, 411, 538, 662, 795, 925, 1090 |
| Liberty loans, <i>see</i> Bonds of United States. | | civil-service regulations | 925 |
| Liberty quadrangle, Ill. | 605 | 3d district | 662 |
| Libia, chart | 312 | 8th district | 281 |
| Libraries: | | 13th district | 662 |
| bibliothecas americanas | 1135 | 14th district | 217 |
| Latin American libraries | 761 | 15th district | 340 |
| same (in Spanish) | 1135 | 16th district | 18 |
| postage on certain books mailed | 1138 | 17th district | 84 |
| Public Library of D. C., report, 1927 | 291 | 18th district | 18 |
| rural libraries | 916 | 1st-2d districts | 795 |
| <i>see also</i> Library leaflet, Education Bureau— | | 1st-9th districts | 538 |
| <i>also</i> names of Departments, etc. | | 4th-5th districts | 795 |
| Library Committee, House: | | 7th-8th districts | 795 |
| hearings | 562, 688, 689, 964, 965 | 10th-12th districts | 662 |
| reports | 432, 433, 688, 689, 820, 821, 964, 965 | 16th-17th districts | 662 |
| Library Committee, Senate: | | 16th-19th districts | 538 |
| hearing | 717 | 17th-18th districts | 795 |
| reports | 590, 591, 717, 850, 851, 1001 | employees, instructions | 217 |
| Library Division, Education Bur. | 28, 160, 359 | lighthouse service bulletin | 19, 84, 152, 217, 281, 340, 411, 538, 662, 795, 925, 1090 |
| Library Joint Committee: | | lighthouse service regulations, 1927 | 19 |
| estimate for purchase of oil painting | 353 | posters | 19, 281, 1090 |
| improving, etc., Botanic Garden | 702 | report, 1927 | 281 |
| Library leaflet, Education Bureau | 28, 160 | Lighting: | |
| Library of Congress | 46, 117, 179, 245, 309, 373, 492, 623, 751, 884, 1045, 1130 | bridges, regulations, 1928 | 925 |
| acquisition of property in D. C. | 688, 933, 1001 | el alumbrado de las calles | 1136 |
| Administrative Assistant and Disbursing | | standard nomenclature (Spanish trans.) | 18 |
| Officer, abolition of office | 688, 850, 934 | utensils, collection in National Museum | 633 |
| bookstacks, estimate | 336 | Lightning: | |
| cards for League of Nations pubs. | 492 | article by N. Ernest Dorsey | 147 |
| classification— | | death by lightning, report of case | 49 |
| agriculture, etc. | 885 | destruction of tulip tree | 147 |
| geography, anthropology, etc. | 885 | protection of farm buildings, etc. | 790 |
| military science | 885 | protection of oil reservoirs | 1085 |
| religion | 492 | Lights: | |
| exhibition of French prints, catalogue | 1130 | for steamers on Great Lakes | 934, 965 |
| festival of chamber music, Apr. 27-29, 1928 | 886 | for tugs on Great Lakes | 934, 965 |
| foreign Government publications | 752 | standards for fixed lights | 88 |
| increase of salary for librarian | 433, 669 | standards for glass for fixed lights | 21 |
| orientalia added, 1926-27 | 492 | <i>see also</i> Lighting—Searchlights— <i>also</i> Light- | |
| publications issued since Oct. 1920 | 309 | ships—Lighthouses Bureau, and | |
| reading room, location of classes | 1045 | names of places where lights are | |
| report, 1927 | 373 | located. | |
| research, facilities and regulations | 1045 | Lightships, <i>see</i> Light-ships. | |
| salaries, estimates | 623, 751 | Likupang Road, chart | 50 |
| State law index, estimate | 623 | Lilac blight in United States | 783, 919 |
| State law index, subject headings, etc. | 245 | Lilies, easily propagated | 654 |
| subject headings in catalogues | 885 | <i>see also</i> Easter lily—Regal lily. | |
| additions and changes | 1045, 1130 | Lillie, R. D.: | |
| local subdivision | 1130 | blacktongue preventive action of foods | 1148 |
| Vollbehr collection, incunabula | 884 | blacktongue preventive in yeast | 773, 1147 |
| Vollbehr collection, printers', etc., marks | 885 | Lilly, Mack B., v. West Virginia | 747 |
| Library service in tuberculosis hospital | 1070 | Lily, <i>see</i> Lilies. | |
| Lice, <i>see</i> Cattle lice. | | Lima, Joseph, v. United States | 239 |
| Lichtenstein, Samuel, adamantinoma | 1071 | Lima, Peru: | |
| Lichty, Emanuel M., funeral expenses, etc. | 417 | Pan American Sanitary Conference— | |
| Lieberman, B., rp., etc., of Fed. Trade Comm. | 1112 | program | 63 |
| Life-boats, <i>see</i> Lifeboats. | | report of resolutions adopted | 513 |
| Life expectation in England and U. S. | 391 | Lima beans, customs case | 1111 |

| | Page | | Page |
|--|---------------------|--|------------------------------|
| Lime: | | Lipase: | |
| barrels, shipping marks— | | in blood serum of lepers..... | 63 |
| hearings..... | 550 | tests..... | 63 |
| report..... | 809 | Lipfert, Franz, claim..... | 385, 587, 800, 811 |
| dusting mixtures, chemical changes..... | 648, 786 | Lippe, Caroline, Countess Zur, property sale..... | 1139 |
| manufacture..... | 286 | Lipscomb, H. R., spontaneous pneumothorax..... | 198 |
| preparation of lime-sulphur concentrate..... | 651 | Lipson, J. K., medical dept. of aircraft carrier..... | 887 |
| production in 1925..... | 282 | Liquid fuel, <i>see</i> Fuel-oil. | |
| rates on..... | 233, 612, 872, 1031 | Liquids: | |
| soil liming principles..... | 785 | burette for micromasurement of liquids... .. | 87 |
| spray mixture, lead arsenate and lime.. | 204, 273 | densities of liquids and ore pulps..... | 411 |
| lime-sulphur concentrate, preparation, etc..... | 651 | discharge through small round orifices..... | 118 |
| Limekiln, function of steam..... | 152 | Liquors: | |
| Limestone: | | bottling of distilled spirits in bond..... | 905 |
| commercial, physical properties..... | 155 | permits for manufacture, etc..... | 196 |
| flotation from siliceous gangue..... | 281 | smuggling from Belgium..... | 507 |
| Kaibab limestone in Kaibab Gulch, Utah..... | 464 | smuggling from Greece..... | 1144 |
| rates on..... | 105, 1031 | statistics concerning alcoholic liquors..... | 905 |
| Limestone County, Ala., bridge..... | 424, 578, 668 | taxes on distilled spirits, refund..... | 834, 934 |
| Limestone Telephone Co..... | 167 | <i>see also</i> Prohibition. | |
| Limicolae, <i>see</i> Birds. | | Lissberger, B., & Co., zinc..... | 303 |
| Limitation of Naval Armament Conference, <i>see</i> Conference for Limitation of Naval Armament. | | Literary and Artistic Property, International Conference on, <i>see</i> International Conference on Literary and Artistic Property. | |
| Limitations (law): | | Literature: | |
| amending sec. 1044, Revised statutes— | | ancient, medieval, and modern..... | 27 |
| law..... | 345 | fiction, thirty great books..... | 27 |
| reports..... | 348, 354 | world's great literary bibles..... | 27 |
| Limon, Costa Rica, aviation chart..... | 1133 | <i>see also</i> Children's literature. | |
| Linard, Sarah, relief..... | 533, 799 | Lithographing: | |
| Lincoln, Charles K., admr., <i>v.</i> U. S..... | 305, 488 | census of manufactures, 1925..... | 149 |
| Lincoln, Eudora K., <i>v.</i> U. S..... | 305, 488 | supplies for Government, specifications..... | 390 |
| Lincoln, Frederick C.: | | Lithospermum, fossil nutlets of genus..... | 899 |
| banding birds..... | 785 | Litz, Pa., tablet to American soldiers..... | 688, 1100 |
| returns from banded birds..... | 401 | Little, Arthur D., romance of carbon..... | 190 |
| Lincoln branch, <i>see</i> Detroit & Mackinac Ry. | | Little Belt, chart..... | 249 |
| Lincoln County, Oreg., relief..... | 451 | Little Calumet River, bridges..... | 425, |
| Lincoln highway, relocated..... | 162 | 579, 669, 816, 992, 1100 | |
| Lincoln Memorial..... | 765 | Little Colorado River, plan and profile..... | 360 |
| Lincoln Memorial Library dedication..... | 186 | Little Detroit, Ontario, chart..... | 1074 |
| Lincoln memorial museum, <i>see</i> National War Memorial Museum and Veterans' Headquarters. | | Little Falls, Minn., bridge..... | 426, 580, 669 |
| Lincoln National Forest: | | Little Koniuiji Island, Interior Dept. control..... | 763 |
| lands..... | 978 | Little Rock, Ark.: | |
| resources and recreation features..... | 274 | Confederate Veterans reunion— | |
| Lincoln River and Lake, chart of mouth..... | 520 | loan of camp equipment..... | 440, 544 |
| Lincoln Road, D. C., conduit across..... | 712, 810, 1099 | Marine Band to attend..... | 827, 934 |
| Lindbergh, Charles A.: | | switching charges..... | 1036 |
| awarding of Hubbard Medal..... | 317 | Littlehales, G. W.: | |
| Congressional Medal of Honor..... | 345 | azimuths of celestial bodies..... | 311 |
| medals in honor of achievements— | | azimuths of the sun..... | 180 |
| estimate..... | 1066 | Live Oak, Perry & Gulf R. R., valuation..... | 34 |
| hearings..... | 551 | Live stock, <i>see</i> Cattle. | |
| law..... | 937 | Live Stock Freight Bureau, cattle..... | 231 |
| reports..... | 551 | Liver: | |
| testimony before Mil. Aff. Com., H..... | 824 | abscess..... | 907 |
| to accept decorations— | | atrophy, with neosalvarsan administration..... | 887 |
| law..... | 666 | Liverpool, England, chart..... | 759 |
| report..... | 564 | Liverwurst poisoning on board U. S. S. Noa... .. | 497 |
| Lindgren, C. A., admr., U. S. <i>versus</i> | 877, 1038 | Livestock, <i>see</i> Cattle. | |
| Lindley, Robert T., report of floods, 1927..... | 335 | Living conditions in Guam..... | 120 |
| Lindsay, J. E. (Lindssay, p. 550, incorrect): | | Living expenses, <i>see</i> Cost of living. | |
| relief..... | 550, 989, 1097 | Livingston, J., & Co. <i>v.</i> U. S..... | 599 |
| Lindsay, Russell H., relief..... | 442 | Livingston, John G., <i>vs.</i> U. S..... | 599 |
| Lindsay Lumber Co. <i>v.</i> United States..... | 1017 | Livingston, Johnston, <i>vs.</i> U. S..... | 599 |
| Lindstrom, E. W.: | | Livingston, Thomas M., <i>v.</i> U. S..... | 115, 240, 289 |
| inheritance of shapes of tomato fruits..... | 4, 72 | Livingston County, Ky..... | 429, 585, 671, 819, 844, 936 |
| quality of oil in soy beans..... | 71, 204 | Lizards, fossil, of North America..... | 1131 |
| Line-squalls..... | 656 | Lloyd, W. A., fact organization, etc., in West- ern States..... | 206 |
| Line standards, <i>see</i> Weights and measures. | | Lloyd-Smith, Marjorie F., <i>v.</i> David H. Blair..... | 746 |
| Linen: | | Load lines, for American vessels..... | 842 |
| articles for ship equipment..... | 88 | Loanda Harbor, Angola, chart..... | 50 |
| census of linen goods manufacture, 1925..... | 148 | Loanda: | |
| Lingadang Road, chart..... | 312 | for speculation, restriction— | |
| Linney, Charles E., evaporation..... | 212 | hearings..... | 837 |
| Linoleum, census of manufactures, 1925..... | 148 | report..... | 984 |
| Linseed-oil: | | seed grain for pest stricken areas..... | 547 |
| case of H. B. Thomas & Co..... | 25 | <i>see also</i> Agricultural credit—Credit union | |
| rates on..... | 105, 738, 872 | loans—Public debts— <i>also</i> names of certain railroads, companies, etc. | |
| Linters, <i>see</i> Cotton. | | Loans and Currency Division..... | 62, |
| Linthicum, J. Charles (Representative from Md.): | | 133, 195, 282, 323, 390, 512, 638, 772, 905, 1069, 1147. | |
| reports made by— | | Lobar pneumonia, in U. S. Army in World War..... | 779 |
| Foreign Affairs Com..... | 422, 553, 680 | Lobbyists, registration..... | 590 |
| Linton, Edwin, trematode parasites of birds..... | 767 | Lobitos Cove, chart..... | 890 |
| Linton, W. P., analysis of concrete arches..... | 211 | | |

| | Page | | Page |
|--|-------------------------|--|---------------------|
| Lobman, Moog & Co., vegetables..... | 1037 | Los Angeles, Calif.—Continued. | |
| Lobsters, Government publications..... | 358 | reserve bank building..... | 984 |
| Local anesthesia, <i>see</i> Anesthesia. | | rivers, etc., in district..... | 642 |
| Locher, Cyrus (Senator from Ohio): | | streets, portions of Fort McArthur for..... | 691 |
| reports made by— | | Los Angeles & Salt Lake R. R.: | |
| Military Affairs Com..... | 1005, 1007 | abandonment of part of branch line..... | 474 |
| Lock, <i>see</i> name of river or place where located. | | operation of line..... | 474 |
| Lockjaw, <i>see</i> Tetanus. | | rates on colemanite..... | 469 |
| Lockouts, <i>see</i> Strikes and lockouts. | | Los Angeles County, Calif., water resources..... | 977, |
| Locks, rates on..... | 1119 | 983, 1098 | |
| Locks (waterways) <i>see</i> names of rivers or places | | <i>see also</i> National Home for Disabled Vol- | |
| where located. | | unteer Soldiers. | |
| Locomotive Inspection Bureau..... | 366 | Los Angeles Junction Ry..... | 105 |
| report, 1927..... | 366 | Los Martires, <i>see</i> Pulap Islands. | |
| Locomotives: | | Los Monges, <i>see</i> Monks, The. | |
| case of Wisconsin Railroad Commission..... | 1120 | Los Olmos International Bridge Co..... | 818, 994, 1102 |
| census of manufactures, 1925..... | 80 | Lother, Ferdinand, <i>v.</i> United States..... | 460 |
| fuel for locomotives..... | 33, 103, 166, | Lottery paraphernalia, use of mails..... | 721, 1011 |
| 232, 297, 363, 472, 610, 870, 1023, 1119 | | Loughlin, G. F.: | |
| Loef, Joseph W., relief..... | 592, 823, 1096 | Leadville mining district, Colo..... | 29 |
| Loefer, Oscar, jr., pressure distribution over | | metals and nonmetals, 1927..... | 1114 |
| wing model..... | 1131 | Louisell Pine & Hardwood Co., Inc..... | 470 |
| Loess of China..... | 190 | Louisiana: | |
| Loftin, U. C., sugar-cane moth borer in U. S..... | 786 | bridges at or near— | |
| Lofton, R. E., window envelopes..... | 21 | Baton Rouge..... | 580, 683 |
| Logan, K. H.: | | Burr Ferry..... | 959, 1103 |
| applications of earth-current meter..... | 220 | Coushatta..... | 348, 454, 544 |
| electrolysis testing..... | 285 | Harrisonburg..... | 428, 583, 671 |
| soil-corrosion studies..... | 1093 | Jonesville..... | 423, 543, 577 |
| Logan, W. N., Indiana coal field..... | 411 | Melville..... | 556, 707, 800 |
| Logan & Southern Ry., valuation..... | 296 | Merryville..... | 560, 710, 803 |
| Logging, <i>see</i> Lumber and lumbering. | | Moncla..... | 428, 584, 671 |
| Logs: | | Monroe..... | 428, 544, 583 |
| rates on..... | 364, 474, 612, 738, 872 | Morgan City..... | 423, 577, 667 |
| transit..... | 474 | Pendleton's Ferry..... | 818, 936, 994 |
| Lohmander, Hans, terrestrial isopods..... | 258 | Point Pleasant..... | 423, 543, 577 |
| Loi Hoa, John D., Nagle <i>v.</i> | 305 | Starks..... | 818, 994, 1103 |
| Lombard, P. M., potato sets..... | 532 | census of agriculture, 1925, tables 5-8..... | 80 |
| Lombardo, Rosario, <i>vs.</i> U. S..... | 1018 | disease-resistant sugar canes..... | 9 |
| London, Isabel, <i>v.</i> Clifford D. Phelps..... | 747 | drawings by A. DeBatz, 1732-35..... | 384 |
| London, England, International Maritime Con- | | fish and game preserve..... | 943 |
| ference for Safety of Life at Sea..... | 900, | land, purchase by U. S..... | 831, 930, 1013 |
| 951, 998 | | lands, sale by United States..... | 568, 802, 857 |
| Lone Star Gas Co., pipe-line coating..... | 478 | lighthouse reservation, purchase..... | 959, 1102 |
| Long, A. R., precipitation at Memphis, Tenn..... | 790 | pellagra in Mississippi flood area..... | 323, 513 |
| Long, Charles B., <i>v.</i> United States..... | 1017 | post route map..... | 630 |
| Long, F. R., & Co. <i>v.</i> United States..... | 43 | right of way for levee..... | 822, 1002, 1098 |
| Long, James M., relief..... | 946 | Louisiana Agricultural Experiment Station: | |
| Long and short hauls, <i>see</i> Freight rates. | | corn productiveness and mosaic disease..... | 209 |
| Long Beach, Calif.: | | straighthead of rice..... | 146 |
| Pacific Southwest Exposition— | | Louisiana & Arkansas Ry.: | |
| cooperation of United States..... | 587, 701 | notes..... | 233 |
| entry of exhibits..... | 701, 804 | rates on— | |
| Long Bell Lumber Co., posts..... | 873 | ice..... | 737 |
| Long Island, Alaska, Interior Dept. control..... | 763 | lumber..... | 738 |
| Long Island Railroad equipment trust..... | 167 | valuation..... | 474 |
| Long-Koeh Co., rp., etc., of Fed. Trade Comu. | 602 | Louisiana & Missouri River R. R., valuation..... | 99 |
| Longanecker, David E.: | | Louisiana & North West R. R., valuation..... | 872 |
| American leather in foreign markets..... | 795 | Louisiana & Pike County R. R., valuation..... | 877 |
| electrical equipment market in Mexico..... | 339 | Louisiana Farm Bureau Federation, Inc..... | 606 |
| Longfellow medals, coinage..... | 574 | Louisiana Railway & Navigation Co.: | |
| Longino, Thomas C., relief of heirs..... | 808, 930, 987 | notes..... | 105 |
| Longley, A. E., supernumerary chromosomes..... | 399, | rates on acid phosphate..... | 606 |
| 531 | | Louisiana State Museum, bell..... | 826, 934, 974, 1008 |
| Longsdorf, Milton C., relief..... | 436, 1004 | Louisiana State University and Agricultural | |
| Longshoremen, <i>see</i> Employers' liability and | | and Mechanical College, lands..... | 831, |
| workmen's compensation. | | 934, 1013 | |
| Longview, Portland & Northern Ry..... | 1120 | Louisiana Western R. R..... | 232, 238 |
| Loomis, H. F.: | | Louisville, Ky.: | |
| crazy-top disorder of cotton..... | 9 | air navigation maps (2)..... | 776 |
| millipeds of order Colobognatha..... | 767 | bridge..... | 558, 582, 671 |
| Loop & Lookout R. R., control..... | 743 | filtration plants, results of study..... | 323 |
| Loose smut, <i>see</i> Smuts. | | rivers, etc., in district..... | 518 |
| Loose-Wiles Bisenit Co., peanuts..... | 613 | Louisville & Nashville R. R.: | |
| López del Valle, J. A., los reconocimientos mé- | | abandonment of part of branch line..... | 233 |
| dicos prenupciales..... | 761 | acquisition of line..... | 299 |
| Lorain, Ohio: | | bonds..... | 1031 |
| abolishing as port of entry..... | 764 | construction and operation..... | 105 |
| improvement of harbor..... | 698 | demurrage..... | 102 |
| Lorain & Southern R. R., valuation..... | 35 | misrouting..... | 738 |
| Lord, Herbert M., to place on retired list as | | rates on— | |
| major general..... | 436 | bar-iron..... | 97, 866 |
| <i>see also</i> Budget Bureau. | | boxes..... | 867 |
| Lord, Russell, marine fisheries of Texas..... | 151 | cattle..... | 467 |
| Lorentz, M. G., light metals and alloys..... | 541 | cement..... | 1026 |
| Loring Andrews Co., United States <i>v.</i> | 224 | charcoal..... | 868, 1026 |
| Los Angeles, Calif.: | | coal..... | 296 |
| map, air navigation..... | 777 | coke..... | 1027 |
| map, topographic..... | 864 | cream..... | 869 |

| | Page |
|---|---------------------|
| Louisville & Nashville R. R.—Continued. | |
| rates on—Continued. | |
| horses..... | 167 |
| iron..... | 737, 1030 |
| lumber..... | 738, 1031 |
| petroleum..... | 36 |
| rails..... | 1035 |
| sand..... | 616 |
| stone..... | 1036 |
| tanning extract..... | 111 |
| switching charges..... | 111 |
| train-stop devices..... | 483 |
| Louisville Cement Co., lime..... | 1031 |
| Louisville Live Stock Exchange..... | 467 |
| Louisville, New Orleans & Texas Ry. of Arkansas, valuation..... | 364 |
| Love, John M., dangers of tonsillectomy..... | 907 |
| Love, M. A., <i>vs.</i> United States..... | 620 |
| Lovel Point: | |
| bridge..... | 955, 990, 1098 |
| correction of entry on p. 955..... | 1078 |
| Loveland, A. C., & Co., Inc., Army supplies..... | 1116 |
| Loveland, Florence L., <i>v.</i> United States..... | 1127 |
| Loveland, John W., <i>exr.</i> , <i>v.</i> United States..... | 1127 |
| Lovell, Walter D., relief..... | 700, 987 |
| Loveridge, Arthur: | |
| gecko from Tanganyika Territory..... | 767 |
| vertebrates, Smithsonian-Chrysler exped..... | 1143 |
| Lovering, T. S., metallic copper..... | 1114 |
| Lovett Fruit & Produce Co., bananas..... | 1024 |
| Lowe, Charles E., military record..... | 437, 930, 1004 |
| Lowe, E. P., soil of Perry County, Miss..... | 789 |
| Lowe, J. E., <i>v.</i> United States..... | 175 |
| Lowe, Donald & Co., United States <i>v.</i> | 44 |
| Lower Kalispel Indians, <i>see</i> Kalispel Indians. | |
| Lower Pend d'Oreilles, <i>see</i> Kalispel Indians. | |
| Lower Spokan Indians, <i>see</i> Spokan Indians. | |
| Lower Yellowstone irrigation project..... | 294, 1115 |
| Lowrey, B. G. (Representative from Miss.): | |
| minority views— | |
| Education Com..... | 552 |
| reports made by— | |
| Coinage, Weights, and Measures Com..... | 948 |
| War Claims Com..... | 700, |
| 833, 834, 980, 981, 982 | |
| Lowry, Florence M., occupational therapy..... | 392 |
| Lubricating-oil emulsion for San Jose scale..... | 1082 |
| Lubricating-oils: | |
| Government supplies..... | 511 |
| master specification for lubricants..... | 217 |
| rates on..... | 35, 872, 1031, 1120 |
| Luce, Robert (Representative from Mass.): | |
| dispensing with oath in certain cases..... | 687 |
| minority views— | |
| World War Veterans' Legislation Com..... | 835 |
| reports made by— | |
| Conference Com..... | 939, 942 |
| Library Com..... | 432, |
| 433, 688, 689, 820, 821, 964, 965 | |
| World War Veterans' Legislation Com..... | 982 |
| Lucke, Charles E., patent appeal..... | 219 |
| Lucke, Henry J., <i>v.</i> United States..... | 305 |
| Luckenbach, Edgar F., <i>v.</i> United States..... | 880 |
| Luckenbach, Florence, transport, <i>see</i> Florence Luckenbach, transport. | |
| Luckenbach Company, Inc., <i>v.</i> United States..... | 880 |
| Luckenbach Steamship Co., Inc.: | |
| rates on electric appliances..... | 319 |
| <i>v.</i> United States..... | 880 |
| Lucretia dewberry, root rot..... | 269, 270 |
| Luey, Port, chart..... | 793 |
| Ludington Harbor, Mich., chart..... | 520 |
| Lueder, Arthur C., relief..... | 549, 705, 799 |
| Luedtke, C. L., agricultural statistics, 1926..... | 142 |
| Luginbill, Philip: | |
| corn earworm as enemy of vetch..... | 207 |
| fall army worm..... | 651 |
| Luiseño Indians, trust period..... | 57 |
| Lukens, R. R., coast pilot, Atlantic Coast..... | 82 |
| Lull, George E., measles in U. S. Army..... | 779 |
| Lumber and lumbering: | |
| American lumber in Japan..... | 661 |
| census of forest products, 1926, lumber..... | 407 |
| census of manufactures, 1925, lumber, etc..... | 13, 149 |
| end-matched softwood lumber, uses..... | 12 |
| exports and prices of lumber..... | 918 |
| Government supplies, lumber..... | 62, 638 |
| grade marking of lumber, report..... | 791 |

| | Page |
|---|----------------|
| Lumber and lumbering—Continued. | |
| inspection of lumber, specifications..... | 48 |
| logging practice in— | |
| central hardwood region..... | 8 |
| Douglas fir region..... | 8 |
| Lake States..... | 652 |
| western white pine, etc., forests..... | 274 |
| lumber market of Peru..... | 661 |
| lumber production since 1801, etc..... | 13 |
| Parana pine lumber industry of Brazil..... | 18 |
| publications on lumber industries..... | 463 |
| rates on lumber..... | 35, |
| 105, 168, 474, 475, 612, 738, 872, 1031, 1120 | |
| routing restriction on lumber..... | 168 |
| seasoning, handling, and care of lumber..... | 791 |
| transit arrangement on lumber..... | 168, 474 |
| transit privileges on lumber..... | 35, 233, 299 |
| <i>see also</i> Timber—Wood. | |
| Lumber Division..... | 18, 661 |
| Lumbering, <i>see</i> Lumber and lumbering. | |
| Lumberton Broom & Mop Handle Factory, Inc..... | 1025 |
| Lumni Reservation, road construction..... | 553, 588, 802 |
| Lumsden, L. L.: | |
| cooperative rural health work, 1927..... | 263, 513 |
| rural health service, 1924-28..... | 905, 1148 |
| Luna County, N. Mex., reimbursement..... | 698, |
| 722, 1101 | |
| Lunches, school..... | 209 |
| Lundberg, Emma O., public aid to mothers..... | 750 |
| Lunden, F. P., smuts, etc., in oats (2 entries)..... | 1079 |
| Lundquist, Lyn, relief..... | 597 |
| Lungs: | |
| carcinoma, primary..... | 640 |
| hydatid cyst, pulmonary..... | 1148 |
| infections, chronic nontuberculous..... | 135, 197 |
| infections, rôle of accessory sinuses..... | 135 |
| postoperative collapse..... | 264 |
| Lunn, W. M., flue-cured tobacco, fertilizer test..... | 276 |
| Lupfer & Remick <i>v.</i> United States..... | 90, 880, 1041 |
| Lupisan, Lucio, relief of widow..... | 420, 706, 799 |
| Lupus vulgaris, <i>see</i> Tuberculosis. | |
| Lurie, Levi, <i>v.</i> United States..... | 305 |
| Lush, J. L., cattle weights..... | 1079 |
| Lusk, Ralph G., geology, etc..... | 604, 863 |
| Luthy, Charles T., patent appeal..... | 663 |
| Lutke Island, <i>see</i> East Fayu Island. | |
| Lutz & Schramm Co., strawberries..... | 111 |
| Luxemburg, brief economic survey..... | 1090 |
| Luzon: | |
| coast pilot..... | 408 |
| coast pilot, supplement..... | 659 |
| Lygus elisus, pest of cotton regions..... | 74 |
| Lymph nodes, tuberculosis of..... | 264 |
| Lymphoblastic leukemia, acute cases..... | 887, 1047 |
| Lynch, Charles F., receiver, <i>v.</i> United States..... | 747 |
| Lynchburg Chamber of Commerce: | |
| cabbage..... | 466 |
| cotton goods..... | 101, 469, 1117 |
| fruit wrappers..... | 103 |
| ice machines..... | 1119 |
| marble..... | 475 |
| misrouting..... | 106 |
| steel..... | 110 |
| tomatoes..... | 876 |
| Lynching, documents relating to..... | 159 |
| Lyon, L. E., Montgomery, Ala., district..... | 518 |
| Lyon, Mildred E., embryoless wheat seeds..... | 1080 |

M

| | |
|--|----------|
| M & M Wood Working Co., doors..... | 165 |
| Maas, Melvin J. (Representative from Minn.): | |
| reports made by— | |
| Foreign Affairs Com..... | 422, 553 |
| Maas River, <i>see</i> Meuse River. | |
| Maba, Halmahera Island, chart..... | 50 |
| Mable-Lowrey Hardware Co., pumps..... | 1034 |
| McAleer, Joseph M., relief..... | 968 |
| McAllister, Charles A., <i>v.</i> United States..... | 880 |
| Macao, parcel-post convention with U. S..... | 379 |
| Macaroni, rates on..... | 299, 872 |
| MacArthur Brothers Co. <i>v.</i> U. S..... | 355, 488 |
| MacArthur, Fort, portions to Los Angeles..... | 691 |
| McAtee, W. I.: | |
| common birds of southeastern U. S..... | 330 |
| community bird refuges..... | 73 |
| food of some well-known birds..... | 205 |

| | Page | | Page |
|--|-------------------------|---|--|
| McAtee, W. L.—Continued. | | McFarland, J. Norris, United States <i>v.</i> | 204 |
| homes for birds..... | 1081 | McFarland, W. A., United States <i>v.</i> | 204 |
| how to attract birds..... | 6 | McFarland, W. N., magnetic declination..... | 278 |
| local names of migratory game birds..... | 143 | McGarvey, G. A., stone setting..... | 291 |
| propagation of game birds..... | 917 | McGinley, James M., patent appeal..... | 413 |
| synopsis of pentatomid bugs..... | 633 | McGinnis, W. A., relief..... | 550, 989, 1097 |
| wild-duck foods..... | 785 | McGlashan, H. D., Great Basin water supply..... | 94 |
| McAtee Shipbuilding Co., Inc..... | 700, 930, 987 | McGrath, T. J., & Co., United States <i>v.</i> | 224 |
| MacBeth Evans Glass Co., lenses..... | 299 | McGreer Brothers, cattle..... | 867 |
| McBlaine & Co., United States <i>v.</i> | 91 | MacGregor, Clarence (Representative from N. Y.): | |
| McBride, H. G., bridge..... | 955 | minority views— | |
| McCandless, James S., Tax Appeals Board <i>v.</i> | 601, | Immigration and Naturalization Com. | 680 |
| | 860 | reports made by— | |
| McCarty, J. L., Chinese military medicine..... | 246, | Accounts Com..... | 416, 417, 546, 806, 942, 943 |
| | 247 | Expenditures in Executive Depart- ments Com..... | 951 |
| McClain Sand Co..... | 481 | Immigration and Naturalization Com. | 681 |
| McClave, E. W., & Son, Inc., lumber..... | 35 | McGregor, E. A.: | |
| McClellan, Camp, railroad culverts, etc..... | 691, | Lygus elisis, pest of cotton regions..... | 74 |
| | 802, 852 | taxonomic status of <i>Paratetranychus</i> | 648, 917 |
| McClellan National Forest, order revoked..... | 1057 | McGregors Ferry, bridge..... | 685, 845, 936, 994 |
| McClelland, T. B., algunos aspectos del cultivo del café..... | 124 | Machado da Costa, Oscar, <i>see</i> Costa, Oscar | |
| McClintic, James V. (Representative from Okla.): | | Machado da Machado da | |
| minority views— | | Machen, Arthur W. Jr., strange case of Florida <i>v.</i> Mellon..... | 982 |
| Naval Affairs Com..... | 695 | McHenry, Benjamin S., relief..... | 437, 718, 799 |
| McClintock, J. A., ginseng diseases..... | 333 | McHenry, Fort: | |
| McClintock-Trunkley Co., sugar..... | 236 | additional appropriation..... | 350, 592, 669 |
| McCloskey, M. H., Jr., Inc., <i>v.</i> United States..... | 749 | tide calendar..... | 50, 121, 181, |
| McClood River R. R., valuation..... | 1031 | | 248, 312, 375, 498, 626, 758, 1050, 1132 |
| MacCluer, F. A., Inc., United States <i>v.</i> | 461 | Machine gun, Army training regulations..... | 775 |
| McClung, E. L., bananas..... | 606 | Machine-rifle, Browning, parts, etc..... | 911 |
| McClung, Marshall L., exercise in pulmonary tuberculosis..... | 514 | Machine-shop products, census, 1925..... | 214 |
| McClure, H. B.: | | Machine shops, wages, etc., 1927..... | 883 |
| hay caps..... | 1080 | Machine tools, census, 1925..... | 214 |
| hay stackers, how to use to save labor..... | 649 | Machinery: | |
| McClure, W. F., <i>see</i> California Power Board. | | census of manufactures, 1925..... | 214 |
| McCollum, Burton: | | industrial machinery, French market..... | 795 |
| applications of earth-current meter..... | 220 | industry and trade, German..... | 661 |
| electrolysis testing..... | 285 | problem of worker displaced by machinery..... | 178 |
| McComas, E. W.: | | rates on..... | 475, 738, 1120 |
| beef on farm..... | 330 | record book of business statistics..... | 658 |
| costs, etc. of fattening beef cattle..... | 400 | shippers' guide in declaring for export..... | 925 |
| McComb, Grace S. E., employment..... | 631 | spare parts, etc., for seagoing ships..... | 88 |
| McConey County, Mont.: | | <i>see also</i> Farm implements and machinery— | |
| bridge at or near Glasgow..... | 427, 582, 670 | also special kinds of machinery, e. g. Electric machinery. | |
| correction of entry on p. 670..... | 782 | McInnis, Edward H., <i>v.</i> United States..... | 176, 621 |
| bridge at or near Wolf Point..... | 347, 453, 670 | Mack, August J., appointment..... | 691 |
| McConkie, J. E., sauerkraut..... | 525, 647 | Mack, C. H., acute gingivitis..... | 496, 497 |
| McConnell, Nelle, relief..... | 705, 947, 1096 | Mack, John, war-savings stamps..... | 549, 839 |
| McConnell, William P., relief..... | 707 | McKaue, George N., <i>v.</i> United States..... | 43, 240 |
| McConnico, Andrew J., Nicaragua..... | 340 | McKay, A. W., citrus-fruit marketing agen- cies..... | 5 |
| McCord, Carey P., industrial lead poisoning..... | 1129 | McKay Creek Bird Refuge, lands set apart..... | 58 |
| McCorkle, W. A., <i>v.</i> David H. Blair..... | 850 | McKean County, Pa., bridge..... | 816, 990, 1098 |
| McCormick, Mary, relief..... | 566, 1008, 1096 | McKee, H. L., bridge..... | 818, 936, 994 |
| McCormick Brothers Co., kitchen cabinets..... | 474 | McKee, Roland, Chinese dwarf lemon..... | 145 |
| McCormick Steamship Co., sugar..... | 236 | McKeesport, Pa., bridge..... | 558, 710, 803 |
| McCracken County, Ky., bridge..... | 429, | McKeesport Tin Plate Co..... | 112 |
| | 555, 671, 819, 844, 936 | McKeever, Lucille, fruits and vegetables..... | 142 |
| McCreery, W. Va., bridge..... | 817, 993, 1101 | McKellar, Kenneth (Senator from Tenn.): | |
| McCuulloch, Lucia: | | report made by— | |
| citron, curing and preserving..... | 333 | Library Com..... | 851 |
| rot of gladiolus corms..... | 783, 919 | Post Offices and Post Roads Com. | 855, 1011 |
| McCullough, C. B., highway bridge surveys..... | 789 | Macken W. T., curbing..... | 469 |
| McCune, Martha D., relief..... | 437 | McKenzie Construction Co., Inc..... | 115 |
| McDaniel, A. B., interlocking-rib tile walls..... | 666 | Mackinaw, Mich., abolishing port of entry..... | 255 |
| McDill, John R.: | | McKinley, William B., memorial addresses..... | 287 |
| national hospital day..... | 264 | McKinley, Fort, water pipe line..... | 852, 968, 1100 |
| physiotherapeutic movements..... | 514 | McKinley National Park, <i>see</i> Mount Mc- Kinley National Park. | |
| McDonald, Charlie, relief..... | 705, 947, 1096 | McKinney, H. H.: | |
| McDonald, Daniel M., <i>v.</i> United States..... | 1941 | methods in virus studies..... | 71, 210 |
| MacDonald, Nina, relief..... | 706, 947, 1096 | mosaic virus..... | 71, 210 |
| McDonnell, Edward, <i>v.</i> Ohio..... | 224 | wheat mosaic control..... | 211 |
| McDonnell, Patrick A., <i>v.</i> United States..... | 176 | McKinney, R. S., manure, spontaneous igni- tion..... | 1079 |
| McDowell, J. C.: | | McKinney, W. E., <i>see, as</i> successor, Moore, Hill. | |
| cooperative bull associations..... | 6 | McKnight, Samuel H., <i>v.</i> United States..... | 240, 289 |
| cow tester's handbook..... | 401 | McLatchie, Anna, <i>v.</i> United States..... | 460 |
| cow-testing associations..... | 144 | McLaughlin, Kate, reinstatement..... | 1140 |
| proved dairy sires..... | 144 | McLaughlin, Whortin B., patent appeal..... | 1092 |
| purebred and grade dairy cows..... | 651 | McLavy, J. R., chemistry of blood..... | 502 |
| testing cows for production..... | 144, 529 | McLean, H. C., Italy's monetary policy..... | 151 |
| Macey, Marguerite, relief..... | 677, 839 | McLean County, Ill., swine sanitation..... | 401 |
| Macey, Oliver C., relief..... | 677, 839 | | |
| McFadden, George H., & Brothers Agency..... | 32 | | |
| McFadden, Louis T. (Representative from Pa.): | | | |
| reports made by— | | | |
| Banking and Currency Com..... | 547, 944 | | |

| | Page | | Page |
|---|---|--|----------------|
| McLeod, Clarence J. (Representative from Mich.): | | Madison, Ind., bridge | 427, 582, 670 |
| reports made by— | | Madison, Wis., aerological data, analysis | 790 |
| District of Columbia Com. | 551, | Madison Bridge Co., bridge | 427, 582, 670 |
| Patents Com | 678, 679, 809, 810, 949, 950 | Madison County, Miss., bridge | 583, 685, 803 |
| McLeod, Helen V., to sign land patents | 566 | Madison National Forest, Executive order | 1140 |
| McLouth, Sydney C., Ingram-Day Lumber Co. v. | 369 | Madras Roadstead, chart | 312 |
| McMahon, Hattie M., relief | 808, 840, 1096 | Madry, Myra, relief | 519, 987 |
| McManus, Agnes M., relief | 706, 947, 1096 | Magazines, <i>see</i> Periodicals. | |
| McManus, George J., relief | 706, 947, 1096 | Magen, Herbert, v. United States | 1041 |
| McMaster, W. H. (Senator from S. Dak.): | | Maggot, <i>see</i> Apple maggot. | |
| reports made by— | | Magill, John, relief | 437 |
| Claims Com | 706, 840, 986, 987 | Magistad, Oscar, soil of Green Lake Co., Wis. | 789 |
| Indian Affairs Com | 715, 848, 849, 998, 999 | Magnesite: | |
| Military Affairs Com | 591, 719, 1002, 1003 | costs in U. S., India, and Greece | 508 |
| McMullin, Margaret, relief | 707 | duty increase, proclamation | 318, 508 |
| McMullin, William, jr., relief | 707 | Magnesium: | |
| McMurray, J. F., v. Choctaw Indians, etc. | 43 | and light alloys | 541 |
| McMurtrey, J. E., jr., flue-cured tobacco | 276 | corrosion of magnesium and alloys | 119 |
| McMyler Interstate Co. v. United States | 1017 | production, 1926, magnesium and compounds | 217 |
| McNabb, George, influenza epidemic | 887 | Magness, Laurance F., patent appeal | 663 |
| MacNair, Mary W.: | | Magnet steels, choice and utilization | 415 |
| American doctoral dissertations, 1926, etc. | 885 | Magnetic concentration of iron ores of Ala. | 281 |
| subject headings | 885 | Magnetic declination, <i>see</i> Compass. | |
| subject headings with local subdivisions | 1130 | Magnetic iron oxides | 258 |
| McNary, Charles L. (Senator from Oreg.): | | Magnetic observatories, <i>see</i> names of observatories. | |
| paper presented by— | | Magnetism, <i>see</i> Terrestrial magnetism. | |
| Muscle Shoals project | 447 | Magnolia Petroleum Co.: | |
| reports made by— | | tanks | 617 |
| Agriculture and Forestry Com | 448, | United States v. | 43, 305, 369 |
| Appropriations Com | 449, 572, 573, 703, 704, 835, 836, 837, | Magnusson, Leifur, international competition in labor | 117 |
| Commerce Com | 982, 983, 984. | Magoon, C. A., quality in corn | 9 |
| Conference Com | 704 | Magoon, H. C., relief | 947, 987, 1096 |
| Irrigation and Reclamation Com | 990 | Magpic, relation to agriculture | 272 |
| Public Lands and Surveys Com | 458, | Mah-jong sets, rates on | 105 |
| 856, 857, 858, 1013, 1015 | | Mahakam River, <i>see</i> Kutei River. | |
| McNaught, Waldo F., national hospital day | 264 | Maher, P. P., röntgen ray in appendicitis (2) | 48 |
| Macneal, Donald B., hoisting machinery | 736 | Mahone, J. K., Bridge Co., bridge | 559, 583, 935 |
| McNeil, Edwin C., v. United States | 460 | Mahoney, Jeremiah F., relief | 437 |
| McNeil, George W., relief | 437 | Mahoning County, Ohio, bridges | 347, 544, 579 |
| McNeill, Chauncey S., reappointment | 437 | Mahoning River: | |
| McNight, Samuel H., v. United States | 90 | bridge at Warren, Ohio | 557, 669, 708 |
| Macomber, Esther, occupational therapy | 392 | bridge at Youngstown, Ohio | 347, |
| McPhee, Hugh C., swine herdbook, sex data source | 6 | 425, 544, 579, 669 | |
| McPherson, A. T., rubber-sulphur compounds | 155 | viaduct at Niles, Ohio | 957, 1100 |
| McQuade, Peter, United States v. | 1111 | Mahoning Valley R. R., valuation | 163 |
| McQueen, Sallie E., relief | 697, 930, 1013 | Maier, Charles G., bubbles of gas in liquids | 19 |
| Macready, Edward D., relief of widow | 437 | Mail-boxes, <i>see</i> Letter-boxes. | |
| Macready, Sallie M., relief | 437 | Mail-carriers, <i>see</i> Letter-carriers. | |
| McReynolds, S. D. (Representative from Tenn.): | | Mail-cars, <i>see</i> Post-office cars. | |
| report made by— | | Mail contracts, screen wagons | 315 |
| Foreign Affairs Com | 553 | <i>see also</i> Air mail. | |
| McShane, Julian J., pay for mother | 442, | Mail delivery: | |
| 457, 543, 595 | | community mail boxes | 829, 1100 |
| McShane, Maria J., to pay | 442, 457, 543, 595 | rural delivery— | |
| McSwain, John J. (Representative from S. C.): | | county maps, price list | 127 |
| reports made by— | | estimate of appropriation | 1066 |
| Military Affairs Com | 350, | <i>see also</i> names of cities. | |
| 352, 433, 434, 435, 438, 440, 563, 564, | | Mail matter: | |
| 565, 690, 691, 692, 693, 823, 825, 966, | | accepting without postage stamps affixed | 315 |
| 967, 968, 969, 970, 971, 972, 973. | | addressing mail, proper manner | 629 |
| McSweeney, John (Representative from Ohio): | | advertising matter, remission of duty | 379 |
| reports made by— | | Christmas mail, cooperation of the public | 253 |
| Agriculture Com | 806 | Coast Guard mail, rules for handling | 389, 903 |
| Military Affairs Com | 968 | collect-on-delivery service, extension | 976 |
| Mactracea from Florida | 1114 | cost ascertainment, instruction letters | 1137 |
| McWhorter, V. O., farm sheep raising | 784 | cost ascertainment, report, 1927 | 379, 894 |
| MacWilliams, W. H., visit of Virginia nurses to Pharmacist's Mates School, Portsmouth | 120 | estimate, foreign mail transportation | 1066 |
| Madagascar, pilot | 248 | first-class not for insurance or C. O. D. | 503 |
| Madden, Martin B. (Representative from Ill.): | | foreign mail— | |
| reports made by— | | regular and parcel post | 253 |
| Appropriations Com | 347, 547 | schedule of steamers | 126, |
| Conference Com | 345, 545 | 186, 254, 316, 503, 630, 763, 1054, 1139 | |
| Madeleine, French steamship: | | transactions, statistics | 125 |
| claim of owner— | | forwarded, notification to sender | 185 |
| law | 934 | forwarding and returning mail | 315 |
| report of committee | 553 | franked and penalty mail, handling | 894 |
| report of State Dept. | 386 | franking privilege, Pan American Postal Union members | 829 |
| | | letters in business reply envelopes | 1136 |
| | | lottery paraphernalia, etc. | 721, 1011 |
| | | new address of addressee, to notify sender | 629 |
| | | poisons, transmission in mails | 829, 1011 |

| | Page | Page |
|---|-----------------------------------|------|
| Mail matter—Continued. | | |
| postage— | | |
| due on short-paid matter..... | 1138 | |
| forms to notify of mail held..... | 629 | |
| on 2d-class matter..... | 1138 | |
| on 3d-class matter..... | 1138 | |
| regular mails to foreign countries..... | 1138 | |
| prepaid metered and nonmetered mail— | | |
| conditions governing, modification..... | 1137 | |
| hearings..... | 1011 | |
| minority views..... | 1011 | |
| report..... | 1011 | |
| rates to U. S. steamships for transporting..... | 976 | |
| receipts for ordinary mail..... | 976 | |
| regulating postal rates— | | |
| hearings..... | 696, 854 | |
| law..... | 1102 | |
| postal instructions..... | 1138 | |
| reports..... | 696, 854, 911 | |
| reports on form 3580 and form 3039..... | 762 | |
| rural routes, etc., addresses simplified..... | 315 | |
| steamship companies required to carry..... | 976 | |
| undeliverable— | | |
| improper defacement of addresses..... | 253 | |
| key number on notices to publishers..... | 315 | |
| not bearing forwarding, etc., pledge..... | 762 | |
| unsolicited merchandise in mails..... | 829 | |
| <i>see also</i> Air mail—Parcel post—Registered mail. | | |
| Mail receptacles, <i>see</i> Letter-boxes. | | |
| Mail robbers, more drastic punishment..... | 976 | |
| Mail trains, <i>see</i> Railway Mail Service. | | |
| Mails, <i>see</i> Mail matter—Postal service. | | |
| Mails and Files Section, Reclamation Bur., office system and filing system..... | 96 | |
| Maimbung Bay, chart..... | 82 | |
| Maine: | | |
| post route map..... | 630 | |
| Maine Agricultural Experiment Station..... | 404 | |
| Maine Central R. R., sublease of line..... | 296 | |
| Maine Co-operative Sardine Co..... | 240 | |
| Maine, Gulf of, physical oceanography..... | 339 | |
| Maine Spinning Co., bobbins..... | 97 | |
| Maize, <i>see</i> Corn. | | |
| Majene Road, chart..... | 312 | |
| Majestic Hotel, relief..... | 546, 547, 836, 930 | |
| Makah Reservation, road to Neah Bay..... | 848 | |
| Makaroff, W. S., United States <i>v.</i> | 860 | |
| Makassar Road, chart..... | 312 | |
| Makassar Strait, charts..... | 312, 626 | |
| Makaweli, Hawaii, chart..... | 794 | |
| Mala, Cape, Republic of Panama..... | 496 | |
| Malabrigo Road, <i>see</i> Chicama, Puerto. | | |
| Malakoff wheat, <i>see</i> Wheat. | | |
| Malaria: | | |
| among Mexican cotton pickers in Miss..... | 63 | |
| at Port de Paix, Haiti, survey..... | 887, 1047 | |
| cause, etc., lessons for schools..... | 1147 | |
| in U. S. Army in World War..... | 779 | |
| inoculation..... | 263 | |
| outbreak at Olongapo, P. I..... | 888, 1047 | |
| prevention and control..... | 246, 247 | |
| relation of mosquito fish..... | 190 | |
| some facts about malaria..... | 918 | |
| spleen rate as measure of prevalence..... | 197 | |
| spleens in measurement of malaria..... | 391, 639 | |
| tertiary, treatment of neurosyphilis..... | 514 | |
| transmission by southern Anopheles..... | 263, 391 | |
| Malay Archipelago: | | |
| East Indies pilot, supplements..... | 757, 1049 | |
| lights, etc., on coasts..... | 1049 | |
| markets of Netherlands East Indies..... | 152 | |
| Malaya, <i>see</i> British Malaya. | | |
| Maldonado Bay, chart..... | 759 | |
| Malemba Bay, chart..... | 50 | |
| Males, <i>see</i> Men. | | |
| Mallard Brokerage Co., misrouting..... | 1120 | |
| Malleable Iron Range Co..... | 859 | |
| Malley, Mary, relief of executors..... | 987 | |
| Malley, Thomas, exr., relief..... | 987 | |
| Malley, William, exr., relief..... | 987 | |
| Malloch, J. R.: | | |
| American 2-winged flies, Sapromyzidae..... | 1143 | |
| synopsis of pentatomid bugs..... | 633 | |
| Malloy, Pat, receiver, <i>v.</i> M.-K.-T. R. R..... | 1029 | |
| Malone, J. T.: | | |
| bronchial asthma and tuberculosis..... | 640 | |
| role of sinuses in pulmonary infections..... | 135 | |
| Malott, J. O., commercial education, 1924-26..... | 1113 | |
| Malut syrup, rates on..... | 738 | |
| Malta fever, problem for laboratories..... | 773, 1069 | |
| Mammals: | | |
| Central American, helminth parasites..... | 767 | |
| nematodes parasitic in intestines..... | 767 | |
| Mammoth Cave National Park: | | |
| medal in honor of establishment— | | |
| hearings..... | 1106 | |
| report..... | 949 | |
| Man, insects injurious to, Govt. pubs..... | 292, 1113 | |
| <i>see also</i> Anthropology—Ethnology—Men. | | |
| Manassa Timber Co., piling..... | 740 | |
| Mandel, Fred L., <i>v.</i> David H. Blair..... | 241 | |
| Mandible, fractures..... | 907 | |
| Maney, Anna M., <i>v.</i> United States..... | 488 | |
| Mangan, Daniel, relief..... | 437, 1004, 1096 | |
| Manganese: | | |
| and manganiferous ores in 1926..... | 282 | |
| deposit in Bannock County, Idaho..... | 464, 1114 | |
| deposits near Lake Crescent, Wash., etc..... | 1114 | |
| in magnesium aluminum alloys, corrosion..... | 119 | |
| Manganitu Bay, chart..... | 51 | |
| Mango: | | |
| cultivo del mango en la América Latina..... | 253 | |
| Mangold, M. W., unerupted and impacted teeth..... | 49 | |
| Manila, P. I., land for military purposes..... | 505 | |
| Manila rope, <i>see</i> Rope. | | |
| Manistee, Mich., abolishing port of entry..... | 255 | |
| Manitou Islands, chart..... | 137 | |
| Manitou Passage, chart..... | 200 | |
| Manley, James A., relief..... | 968, 1004, 1096 | |
| Mann, L., coal in 1925..... | 411 | |
| Mann, Lawrence B.: | | |
| foreign trade, calendar year 1927..... | 660 | |
| foreign trade, fiscal year 1926-27..... | 151 | |
| same, with slight changes (in Spanish)..... | 378 | |
| Mann Lumber Co. <i>v.</i> United States..... | 859 | |
| Manners and customs, classification..... | 885 | |
| Manning, Daniel, <i>see</i> Mangan, Daniel. | | |
| Manono Anchorage, chart..... | 759 | |
| Manowitz, Jacob, <i>v.</i> United States..... | 748 | |
| Mansfield, Fred C., Co., evaporated milk..... | 870 | |
| Mansfield, George R.: | | |
| geography, etc., of part of Idaho..... | 464 | |
| metals and nonmetals, 1927..... | 1114 | |
| Mansfield, Wendell C.: | | |
| fossil forms from Maryland..... | 60 | |
| Pleistocene and Pliocene faunas..... | 728 | |
| Mansfield Hardwood Lumber Co..... | 1033 | |
| Manske, Henry, jr., relief..... | 694 | |
| Manter, James E., receiver, <i>v.</i> United States..... | 116, 370 | |
| Manti National Forest, land in Utah..... | 1057 | |
| Mantle Lamp Co. of America <i>v.</i> U. S..... | 289, 620 | |
| Mannals: | | |
| accounting officers, 1925, change..... | 251 | |
| Army training manuals— | | |
| Army cook..... | 908 | |
| basic signal communication..... | 1072, 1150 | |
| hydrographic surveying..... | 136 | |
| list of manuals..... | 641 | |
| Marine Corps distribution..... | 625 | |
| message center specialist..... | 1072 | |
| meteorological observer..... | 136 | |
| packer..... | 265 | |
| signal communication..... | 136 | |
| topography operators..... | 136 | |
| topography and surveying..... | 775, 908, 1072 | |
| courts-martial, Apr. 1, 1928..... | 381, 520 | |
| engineering instructions— | | |
| changes..... | 246 | |
| chapters..... | 120, 496, 625, 754, 755, 886, 887 | |
| reprints of chapters..... | 119, 180, | |
| 300, 496, 625, 753, 754, 755, 756, 886, 887 | | |
| Jefferson's manual..... | 222, 416 | |
| landing-force..... | 756 | |
| meat business, retail..... | 26 | |
| naval district, 1927..... | 247 | |
| Navy courses, standard practice..... | 1131 | |
| of— | | |
| Marine Corps, changes..... | 48, 887 | |
| Medical Department, Army, changes..... | 394 | |
| Medical Department, Navy..... | 496 | |
| National Guard, basic training..... | 326, 394 | |
| Prohibition Bur., field office manual..... | 262 | |
| Reclamation Bur..... | 294 | |
| Senate..... | 222 | |

| | Page |
|---|--|
| Manuals—Continued. | |
| of—Continued. | |
| Supply Corps, Navy, 1922, changes | 313, 627 |
| Yards and Docks Bur., changes | 123 |
| Yards and Docks Bur., index | 123 |
| paints and painting, sailors' manual | 180 |
| patents, classification, corrections, etc. | 86, |
| 283, 284, 413 | |
| survey of public lands, supplement | 227, 293 |
| traverse, 1st-order | 338 |
| triangulation computation and adjustment | 793 |
| United States park police | 188 |
| wood and glue for Navy aircraft | 753 |
| Yellowstone Nat. Pk., R. R. visitors, 1928. | 1115 |
| Manuay, Canal de la, chart | 626 |
| Manufacturers' Association of Chicago Heights: | |
| machinery | 1120 |
| sand | 301 |
| Manufacturers' Electric Terminal Ry.: | |
| bridge across Missouri River | 558, 769, 802 |
| correction of entry on p. 558 | 646 |
| Manufacturers Foundry Co.: | |
| cast-iron | 733 |
| sand | 616 |
| Manufacturers Railway (St. Louis): | |
| excess income— | |
| Interstate Commerce Comn. orders | 38, |
| 481, 615 | |
| Manufacturers Railway <i>v.</i> United States | 301, 307, 346, 1042 |
| United States <i>v.</i> Manufacturers Railway | 1042 |
| valuation | 168 |
| Manufacturers Traffic Bureau, cast-iron | 732 |
| Manufactures: | |
| census, 1925— | |
| biennial census | 1087 |
| industries, States and cities | 149, 338 |
| summary by industry groups, etc. | 278 |
| census, 1927— | |
| classes not to be canvassed | 408 |
| classifications by industries | 535 |
| census publications for sale | 358 |
| employment in selected industries | 45, 116, |
| 178, 244, 308, 372, 491, 751, 883, 1044, 1129 | |
| publications for sale by supt. of docs. | 93, 1112 |
| <i>see also</i> names of manufactured articles. | |
| Manures: | |
| rates on | 105 |
| spontaneous ignition | 1079 |
| <i>see also</i> Green manuring. | |
| Manuscripts: | |
| 15th century, in Vollbehr collection | 884 |
| relating to Indian affairs, printing | 596 |
| Manuscripts Commission, <i>see</i> Historical Manuscripts Commission. | |
| Manzano National Forest | 568, 703, 801, 856 |
| Manzi, Amalia, United States <i>v.</i> | 131, 488, 1045 |
| Mapes, Carl E. (Representative from Mich.): | |
| reports made by— | |
| Interstate and Foreign Commerce Com. | 559, 818, 256 |
| Maple Island, homestead entry | |
| Maple sugar: | |
| composition, analysis, etc. | 956 |
| production | 785 |
| Maple syrup, production | 785 |
| Maps and charts: | |
| air navigation maps | 775, 909, 1150 |
| airway maps | 148, 407 |
| compilation from aerial photographs | 604 |
| copyrighted | 118, 179, 309, 373, 493, 623, 752, 885 |
| copyrighted, 1926, index, etc. | 245 |
| issued by— | |
| Aeronautics Branch, Commerce Dept. | 407, |
| 792 | |
| Coast and Geodetic Survey | 15, 82, 150, |
| 214, 279, 338, 408, 536, 659, 793, 923, 1088 | |
| Coast and Geodetic Survey, catalogues | 82, |
| 214, 659 | |
| Forest Service | 8, 75, 145, |
| 208, 274, 332, 403, 531, 652, 787, 918, 1083 | |
| General Land Office | 360 |
| Geological Survey, maps | 95, |
| 161, 360, 604, 864 | |
| Geological Survey, topographic maps | 95, |
| 161, 228, 294, 360, 604, 729, 864, 1114 | |

| | Page |
|---|-----------------------------------|
| Maps and charts—Continued. | |
| issued by—Continued. | |
| Hydrographic Office | 50, 122, |
| 181, 248, 312, 375, 498, 626, 758, 889, 1050, 1133 | |
| Hydrographic Office, aviation charts | 121, |
| 181, 248, 312, 375, 498, 889, 1133 | |
| Hydrographic Office, catalogue | 121 |
| National Park Service | 1023 |
| Northern and Northwestern Lakes Survey | 137, 200, 520, 779, 1074 |
| Reclamation Bureau | 1023 |
| Weather Bureau | 11, 77, |
| 147, 212, 277, 335, 406, 534, 656, 657, 790, | |
| 920, 921, 1086. | |
| maps for sale by supt. of documents | 463, 1113 |
| military, Govt. agencies to assist | 437, 934, 1004 |
| navigational charts, information | 626, 627, 759 |
| post route maps, list | 630, 631 |
| post route maps, price list | 631 |
| route chart | 890 |
| rural delivery maps, price list | 127 |
| telegraph chart of the world | 1134 |
| use of Harriman geographic code— | |
| hearings | 805, 942 |
| minority views | 1105 |
| report | 942 |
| <i>see also</i> Charts— <i>also</i> names of cities, rivers, etc. | |
| Mar Chiquita Lagoon, chart | 181 |
| Mar del Plata, Argentina, chart | 312 |
| Maracaibo, Gulf of, chart | 1134 |
| Marble: | |
| maintenance of interior marble | 220 |
| rates on | 106, 473, 475, 1031 |
| Marcellus, M. B., giardia intestinalis | 135 |
| Marcus, Benjamin, <i>v.</i> United States | 241 |
| Marcus, Henry, & Son, United States <i>v.</i> | 204 |
| Marcus, Jacob, <i>v.</i> United States | 241 |
| Mare Island Strait, chart | 16 |
| Marianna & Blountstown R. R. | 168 |
| Marietta quadrangle, Ohio-W. Va. | 228 |
| Marin, Joseph N., relief | 826 |
| Marine Band to attend Confederate reunion | 827, 934 |
| Marine Barracks, Quantico, sanitation dept. | 49 |
| Marine boilers, <i>see</i> Boilers. | |
| Marine City, Mich., abolishing port of entry | 255 |
| Marine Corps | 48, 120, 310, 374, 625, 756, 887 |
| anticholera vaccination at Shanghai | 888 |
| claims of members at training camps | 1107 |
| maintenance in Nicaragua, cost data | 886 |
| manual, changes | 48, 887 |
| officers | |
| directory | 120, 247, 497, 888 |
| in District of Columbia, Nov. 1, 1927 | 311 |
| precedence with ambassadors, etc. | 187 |
| register, 1928 | 756 |
| to accept foreign decorations | 441, |
| 595, 939, 1099 | |
| operators' permits for Govt. vehicles | 586, 810 |
| orders | 120, 310, 625, 756 |
| postal employees, credit for service | 1011 |
| Provisional Regiment, 3d brigade | 887 |
| publications, Government | 727 |
| register, 1928 | 756 |
| relief of members who misrepresented age | 828 |
| report, 1927 | 374, 753 |
| warrant officers, etc., employed by The Panama Canal | 559, 671 |
| <i>see also</i> Pay, Marine Corps. | |
| Marine Corps emergency officers' retired list, <i>see</i> Emergency officers' retired list. | |
| Marine Corps Reserve: | |
| act to provide for creation, etc., sec. 14 | 91 |
| directory | 120, 247, 497, 888 |
| relief of former officers | 457 |
| relief of retired, etc., members | 694 |
| retainer pay, date for filing claims | 826 |
| Marine engineering: | |
| bulletin of engineering information | 246, |
| 310, 374, 496, 624, 753, 1131 | |
| index to nos. 17-30 | 1047 |
| manual of engineering instructions— | |
| changes | 246 |
| chapters | 120, 496, 625, 754, 755, 886, 887 |
| reprints of chapters | 119, 180, |
| 309, 496, 625, 753, 754, 755, 756, 886, 887 | |
| tables | 887 |

| | Page | Page |
|--|------------------------------|------|
| Marine hospitals, <i>see</i> Hospitals. | | |
| Marine insurance and general average | 62 | |
| same (in Spanish) | 195 | |
| Marine Standards Committee, <i>see</i> American Marine Standards Committee. | | |
| Mariners, <i>see</i> Sailors— <i>also</i> Notice to mariners. | | |
| Marines, <i>see</i> Marine Corps. | | |
| Marinette, Wis., bridge | 557, 562, 579, 669, 672, 708 | |
| Marinette, Tomahawk & Western R. R., de- ficit status | 106 | |
| Marion & Linn County R. R. | 107 | |
| Marion County, Tenn., bridge | 560, | |
| | 585, 673, 711, 804 | |
| Maritime Conference for Safety of Life at Sea. <i>see</i> International Maritime Confer- ence for Safety of Life at Sea. | | |
| Maritime quarantine, <i>see</i> Quarantine. | | |
| Maritime workers, <i>see</i> Employers' liability and workmen's compensation. | | |
| Marked Tree, Ark., bridge | 560, 710, 936 | |
| Markers, <i>see</i> Monuments and memorials. | | |
| Market gardening: | | |
| tomatoes as truck crop | 210 | |
| vegetable seeds for market garden | 210 | |
| Marketing: | | |
| agricultural relief (surplus control)— | | |
| bill and prospectus, Poindexter plan | 353 | |
| export debenture plan | 546 | |
| hearings | 546, 675, 806, 983 | |
| minority views | 806 | |
| reports | 704, 806, 832, 939 | |
| statement of William Hollingsworth | 983 | |
| veto message | 1056 | |
| cooperative— | | |
| agricultural associations | 526 | |
| agricultural census, 1925, county tables | 12, | |
| 13, 14, 15, 79, 80, 81, 82, 149, 150 | | |
| citrus fruit agencies | 5 | |
| grain in western Canada | 526 | |
| joint use of sales organization | 400 | |
| livestock associations | 526 | |
| Radio Farm School article | 919 | |
| news service to Montgomery, Ala. | 525 | |
| of— | | |
| beef, classes and grades | 5 | |
| cowpea seed crop | 1080 | |
| crude rubber | 410 | |
| eggs | 5 | |
| electrical equipment | 17, 83, 151 | |
| farm produce by parcel post | 400 | |
| farm timber | 274 | |
| fishery products in St. Louis, Mo. | 409 | |
| grapes, eastern | 648 | |
| lumber, end-matched softwood | 12 | |
| milk and cream in New England | 205 | |
| onions | 401 | |
| poultry | 5, 526 | |
| seeds, hints for farmer | 72 | |
| strawberries, preparation for market | 72, 649 | |
| wheat | 18 | |
| publications for sale by supt. of docs. | 225, 1020 | |
| Radio Farm School article | 653 | |
| research agencies, guide to publications | 216 | |
| same, descriptive circular | 538 | |
| unfair practices, to suppress | 836 | |
| Marketing Division, Cooperative, <i>see</i> Co- operative Marketing Division. | | |
| Markets: | | |
| discontinuance of Pa. ave. market in D. C.— | | |
| hearings | 1108 | |
| reports | 696, 855, 977 | |
| farmers' market in D. C., site— | | |
| hearings | 810, 846 | |
| letter from D. C. commissioners | 356 | |
| minority views | 551, 846 | |
| report of Bureau of Efficiency | 551 | |
| reports of committees | 421, 551, 846 | |
| statements relative to 3 sites | 551 | |
| food distribution district in D. C. | 950 | |
| foreign markets for— | | |
| automotive products, New Zealand | 409 | |
| canned foods, British Malaya | 660 | |
| chemicals, Canadian market, etc. | 151 | |
| electrical equipment | 216, | |
| 280, 339, 537, 601, 794, 795 | | |
| electrical machinery | 409, 537, 1090 | |
| hosiery, British market | 18 | |
| Markets—Continued. | | |
| foreign markets for—Continued. | | |
| industrial machinery, French market | 795 | |
| leather | 795 | |
| lumber, Peru | 661 | |
| motion pictures | 84, 339, 795, 925 | |
| prepared medicines | 18 | |
| radio | 152, 216 | |
| tools, British market | 18, 340, 538 | |
| tractors | 84 | |
| underwear, British market | 84 | |
| windmills | 340 | |
| improvement of Western Market in D. C. | 810 | |
| <i>see also</i> Crops and markets (periodical). | | |
| Markham, C. H., <i>v.</i> United States | 460, 620, 748 | |
| Markle, C. N., relief | 987 | |
| Marko, Joseph, relief | 969 | |
| Marks, Bennie, <i>v.</i> Ohio | 224 | |
| Marks, John, relief | 974 | |
| Marksmanship, <i>see</i> Target practice. | | |
| Marlatt, C. L.: | | |
| cockroaches | 207 | |
| house ants, kinds and methods of control | 529 | |
| <i>see also</i> Entomology Bureau. | | |
| Marley, Michael, relief | 691 | |
| Marmar, H. A., tidal datum planes | 214 | |
| Marmot Island, Interior Dept. control | 763 | |
| Marquesas Islands, chart | 249 | |
| Marquette, Mich., abolishing port of entry | 255 | |
| Marquez quadrangle, Tex. | 229 | |
| Marquis wheat, <i>see</i> Wheat. | | |
| Marr, James C., irrigation of cotton | 1084 | |
| Marriage: | | |
| American citizens abroad | 634 | |
| census report, 1926 | 922 | |
| Marriner, Jessie L., maternity, etc., work | 491 | |
| Marron, Joseph E., <i>v.</i> United States | 241 | |
| Mars (planet): | | |
| radiometric measurements, etc. | 21 | |
| Marsh, C. Dwight: | | |
| coyotillo, poisonous plant | 649 | |
| Mexican whorled milkweed | 205 | |
| stock-poisoning death camas | 916 | |
| wild tobaccos as stock-poisoning plants | 527 | |
| Marshall, F. R.: | | |
| breeds of sheep for farm | 784 | |
| farm sheep raising for beginners | 1081 | |
| Marshall, Robert, influence of precipitation | 405 | |
| Marshall, Samuel J. D., relief | 969 | |
| Marshall, Walter K., flour for pretzels | 329 | |
| Marshall, William, patent appeal | 342 | |
| Marshall, William B.: | | |
| Australian land shell and its allies | 258 | |
| mollusks of genus <i>Corbicula</i> | 192 | |
| Marshall Field & Co., <i>see</i> Field, Marshall, & Co. | | |
| Marshals: | | |
| duties of bailiffs in U. S. courts | 686 | |
| fees— | | |
| boats, etc., attached in admiralty | 963 | |
| deposit | 432 | |
| in District of Columbia | 431 | |
| to regulate accounts rel. to fees, etc. | 432, | |
| 1001, 1100 | | |
| leave of absence in Canal Zone | 188 | |
| pension to deputy marshals in Ark., etc. | 432 | |
| salary of marshals of Supreme Court | 832, | |
| 590, 804, 805 | | |
| Marson, Clifford J., patent appeal | 663 | |
| Marston, Roy L., appointment | 692 | |
| Martin, Charles D., tractors, foreign markets | 84 | |
| Martin, Garrett M., relief | 564 | |
| Martin, Glenn L., Co. <i>v.</i> United States | 369 | |
| Martin, H. G., bridge | 955 | |
| Martin, J. B., claims | 1021 | |
| Martin, J. F., protect pine from blister rust | 1083 | |
| Martin, James V., Aeroplane Co. <i>v.</i> U. S. | 305 | |
| Martin, John H.: | | |
| club wheats | 334 | |
| combined harvester-thresher in Gt. Plains | 648 | |
| common white wheats | 334 | |
| durum wheats | 789 | |
| grains for western N. and S. Dak., etc. | 275 | |
| shall I buy a combine? | 916 | |
| utilization of calcium compounds by hens | 753, 915 | |
| winter hardness of wheat | 269, 404 | |
| Martin, Joseph N., relief | 826 | |

| | Page | | Page |
|---|------------------------------------|--|-----------------------------------|
| Martin, Joseph W., jr. (Representative from Mass.): | | Mats and matting, grass and coir, census, 1925.. | 148 |
| reports made by— | | Matsugahama Wan, chart..... | 53 |
| Foreign Affairs Com..... | 553, 554 | Mattern, Frank C., exr., v. United States.. | 42, 1110 |
| Martin, Louis, relief..... | 437 | Matthes, F. E., Yosemite National Park, etc.. | 1023 |
| Martin, Percy A., labor legislation in Uruguay.. | 244, 245 | Matthiessen, Eda (Edna, p. 90, incorrect): | |
| Martin, R. F. R., soil of Worcester Co., Mass..... | 276 | v. United States..... | 90, 355, 1041 |
| Martin, Verey G., agricultural teachers..... | 1018 | Matthiessen, F. W., jr., v. United States..... | 90, 241, 488 |
| Martin, William, relief..... | 564 | Mattice, W. A.: | |
| Martinez, Julia, igualdad de derechos para la mujer..... | 1136 | spring temperatures, rel. to apple yields... 405 | |
| Marvil Package Co., logs..... | 872 | weather influence on crop yields..... | 790 |
| Marvin, Charles F., jr., combustion time in engine cylinder..... | 245 | Matting, <i>see</i> Mats and matting. | |
| Marvin, John D., military record..... | 437 | Mattoon, Wilbur R.: | |
| Mary M., barge, relief of owners..... | 987 | forestry and farm income..... | 402 |
| Maryland: | | forestry lessons on home woodlands..... | 652 |
| bridge at Paw Paw, W. Va..... | 959 | help prevent woods fires..... | 8 |
| corn-growing enterprise, operative jobs..... | 26 | measuring, etc., farm timber..... | 274 |
| fisheries, list of publications..... | 408 | shortleaf pine primer..... | 208 |
| fossil forms..... | 60 | Mattresses: | |
| Hessian fly, status of parasites..... | 648, 786 | kinds and sizes for ship equipment..... | 88 |
| Pleistocene faunas..... | 728 | rates on..... | 106 |
| postal service— | | Matz, Philip B.: | |
| post route map..... | 630 | artificial pneumothorax..... | 1149 |
| schedule of mail trains..... | 127, 254, 380, 895, 1139 | standardization of laboratory work— | |
| topographic map..... | 294 | examination of sputum..... | 392, 514 |
| tornado of Nov. 17, 1927..... | 534 | gastric and duodenal contents... 1070, 1149 | |
| Maryland & Delaware Coast Ry..... | 1032 | spinal fluid..... | 514, 640, 774, 907, 1070, 1071 |
| Maryland & Pennsylvania R. R., valuation..... | 872 | urinalysis (2)..... | 392 |
| Maryland Casualty Co. v. United States..... | 223 | tuberculosis, inter-current diseases..... | 197 |
| Maryland University, students from D. C..... | 811 | Maucher, J. V., jr., net-energy values of corn silage, etc..... | 3 |
| Mashike Hakuchi, chart..... | 1051 | Maud expedition, 1922-25, scientific work..... | 190 |
| Maskell species of scale insects..... | 129 | Mau Island, chart..... | 1088 |
| Masks, <i>see</i> Gas masks. | | Maxey, K. F., spleens in malaria..... | 391, 639 |
| Mason, F. H., v. C. F. Routzahn..... | 241 | Maxeiner, Stanley R., surgery of chest, etc., in tuberculosis..... | 197 |
| Mason, J. Alden: | | Maxilla: | |
| archaeological work in S. America, 1926..... | 124 | needle for anesthesia of maxillary nerve. 246, 247 | |
| same (in Spanish)..... | 377 | tumor of maxilla..... | 1071 |
| Mason, Landon R., commission, etc..... | 564 | Maxwell, Joseph A., Sons Commission Co..... | 104 |
| Mason, Silas C., date culture..... | 9 | Maxwell's method of capacitance measurement 343 | |
| Mason & Hanger Company..... | 90 | Mayaguez Bay, chart..... | 338 |
| Mason & Hanger Contracting Company..... | 723, 748, 859 | Mayfield, Earle B. (Senator from Tex.): | |
| Mass exchange in free air..... | 11 | reports made by— | |
| Massachusetts: | | Agriculture and Forestry Com..... | 573 |
| Agriculture Department— | | Claims Com..... | 451, 452, 574, 575, 838, 985, 986 |
| soil survey of Worcester County..... | 276 | Interstate Commerce Com..... | 1000 |
| cancer, voluntary reporting..... | 196 | Maykovic, Maria, relief..... | 451 |
| endemic goiter among school children.. 391, 639 | | Mayo, Chester G., relief..... | 827 |
| forest-fire weather..... | 1085 | Mayor, Alfred G., biographical memoir..... | 494 |
| Myra C. Hill v..... | 224 | Maysville, Ky., bridge..... | 427, 583, 670, 710 |
| post route map..... | 630 | Maysville Bridge Co., bridge..... | 427, 583, 670 |
| roadside improvement..... | 1084 | Maysville Ohio River Bridge Co., bridge..... | 710 |
| Massachusetts Bay, cod eggs, production..... | 536 | Mayu River, chart..... | 182 |
| Massasoit Manufacturing Co., mops..... | 1032 | Mayumba Bay, chart..... | 50 |
| Massin, Irving, & Brothers, United States v..... | 290 | Mazer Acoustic Co. v. United States..... | 723, 859, 880 |
| Master specifications, <i>see</i> Federal Specifications Board, specifications. | | Mead, Bennet, deaf-mute population..... | 792 |
| Mastic test..... | 65 | Meade, George G., monument, address of President Coolidge..... | 255 |
| Mastin, Thomas H., v. David H. Blair..... | 1041 | Meade, Camp, area restored..... | 382 |
| Mataatu Harbor, Savaii Island, chart..... | 759 | Meade National Forest, order rescinded..... | 382 |
| Matamoros, Mexico, bridge..... | 818, 993, 1102 | Meadow mice, in Calif., tularemia among..... | 639, 906 |
| Matanuska-Knik district, Alaska, geology..... | 360 | Meadows, Wye & Co., Inc., U. S. v..... | 461 |
| Matanzas, Fort, refuge for birds..... | 127 | Meal, standard of weights, etc..... | 551, 704 |
| Matches, rates on..... | 1032 | <i>see also</i> Fish-meal. | |
| Matériel Division, Air Corps..... | 137, 325, 516, 642, 777, 909, 1151 | Measles, in U. S. Army in World War..... | 779 |
| Maternity, <i>see</i> Mothers. | | <i>see also</i> German measles. | |
| Maternity and Infancy Act, Conference of State Directors in Charge of Local Administration of, <i>see</i> Conference of State Directors in Charge of Local Administration of Maternity and Infancy Act. | | Measures, <i>see</i> Weights and measures. | |
| Mather, Kirtley F., geology, etc., of Colo.. 604, 863 | | Measuring instruments: | |
| Matheson, Kenneth J.: | | electrical, standards for (Spanish trans.)... 84 | |
| cottage cheese in the home..... | 272 | operation, care, and repair..... | 496, 625 |
| cottage cheese manufacture..... | 7 | Meat: | |
| neufchâtel and cream cheese..... | 7 | commercial cuts of meat..... | 329 |
| Mathews, Alfred W., relief..... | 442 | Government supplies..... | 511, 1069 |
| Mathews, Kate, relief..... | 451, 549, 799 | grading, estimate..... | 636 |
| Mathias, Luc, relief..... | 420 | rates on..... | 299, 475, 612, 738, 1032 |
| Mathis quadrangle, Tex..... | 229 | retail business, manual..... | 26 |
| | | <i>see also</i> names of meats. | |
| | | Meat-inspection supplies for Government..... | 511 |
| | | Meat packing industry, <i>see</i> Packing industry. | |
| | | Mechanics' helpers in post office motor vehicle service, promotion..... | 829, 1101 |
| | | Mechanics, United American, Junior Order of, <i>see</i> Junior Order of United American Mechanics. | |
| | | Medal Brick & Tile Co., bricks..... | 98 |

| | Page | | Page |
|---|--|--|--|
| Medals: | | Medicine—Continued. | |
| award to— | | preventive medicine— | |
| Amundsen, Roald..... | 1095 | article from Smithsonian report, 1926.. | 191 |
| Chamberlin, Clarence D..... | 948 | notes for medical officers, Navy..... | 49, 887 |
| Ellsworth, Lincoln..... | 841, 964, 1095 | unexplored field in private practice..... | 196, 263 |
| Levine, Charles A..... | 948 | relation of oral prophylaxis..... | 392 |
| Nobile, Umberto..... | 1095 | relation of respiration, pt. 1 (2 entries)..... | 497 |
| Read, Albert C., and companions..... | 1009 | same, pt. 1, continued, and pt. 2..... | 887, 1048 |
| coinage of Longfellow medals..... | 574 | <i>see also</i> Therapeutics. | |
| establishment of Mammoth Cave Nat. Park— | | Medicine and Surgery Bureau..... | 48, 120, 246, 310, 374, 496, 625, 756, 887, 1047 |
| hearings..... | 1106 | accounting system and budget..... | 247 |
| report..... | 949 | circular letters..... | 625 |
| for distinguished work by Govt. employees | 964 | report of surgeon general, 1927..... | 374, 753 |
| gratuitous issue, replacement, etc. 691, 934, 1004 | | Medicine Bow National Forest, resources, etc..... | 75 |
| in honor of Thomas A. Edison..... | 809, 984, 1104 | Medicine Lake, action of sulphate water on concrete immersed in..... | 405 |
| in honor of Charles A. Lindbergh— | | Medicine Lodge, Kans.: peace council marker— | |
| estimate..... | 1066 | hearing..... | 688 |
| hearings..... | 551 | law..... | 934 |
| law..... | 937 | reports..... | 689, 851 |
| reports..... | 551 | Medicines, <i>see</i> Drugs—Patent medicines. | |
| information relating to U. S. medals..... | 323 | Medico-Chirurgical Society of Glasgow, <i>see</i> Royal Medico-Chirurgical Society of Glasgow. | |
| report of Safety Bureau, I. C. C., 1927..... | 366 | Medieval literature, <i>see</i> Literature. | |
| to prohibit unauthorized wearing..... | 437, 592, 802 | Mediterranean Sea: meteorological conditions..... | 335 |
| <i>see also</i> Congressional Medal of Honor— Decorations of honor—Hubbard Medal. | | pilot, supplements..... | 757, 888, 889, 1049 |
| Medford, Oreg., air navigation map..... | 776 | Medway River, chart..... | 250 |
| Media Luna Cay, aviation charts..... | 498 | Meehan, John W., diphtheria in U. S. Army..... | 779 |
| Mediastinal lymph nodes, <i>see</i> Lymph nodes. | | Meehan, M. J., Guianas, commercial, etc., survey..... | 280 |
| Mediation, <i>see</i> Industrial arbitration. | | Meese, Norman S., paper, etc., in Canada..... | 925 |
| Mediation Board..... | 373 | Mega Island, chart..... | 500 |
| report, 1927..... | 373 | Megaridinae, <i>see</i> Pentatomids. | |
| Medical Association of Isthmian Canal Zone, proceedings, 1921-26..... | 502 | Meggors, William F.: absorption spectra of iron, etc..... | 22 |
| Medical attendance, Nat. Guard regulations..... | 67 | arc and spark spectra of scandium..... | 221 |
| Medical bulletins, <i>see</i> Naval medical bulletin— Veterans' Bureau, medical bulletin. | | Meier, F. C.: copper-carbonate seed treatment of wheat. save beans..... | 788 654 |
| Medical Corps, Army: appointment..... | 65 | Meinzer, Oscar E., plants as indicators of ground water..... | 604 |
| rights for retirement..... | 823, 1004, 1100 | Meiter, E. G., gas mask protection in air..... | 539 |
| Medical Corps, Navy: commanding officer of naval hospital..... | 246, 247 | Melbourne, William, Navigation Co., Ltd., relief..... | 421, 989, 1097 |
| information circular..... | 625 | Melchers, L. E., kernel smuts of sorghum..... | 3, 76 |
| views regarding venereal disease..... | 49 | Meldahl, Alfred G. V., military record..... | 691 |
| Medical Council, Veterans' Bur.: addresses of— | | Mell & Sons Lumber Co., Inc., lumber..... | 1120 |
| Black, B. W..... | 64, 1149 | Mella, Hugo: cerebral and cerebellar tumors..... | 197, 264 |
| Dunham, Kennon..... | 64 | contact with relatives of patients..... | 65, 198 |
| Hines, Frank T..... | 64, 1149 | Mellon, Andrew W., <i>see</i> Treasury Department. | |
| Medical Department, Army..... | 67, 138, 326, 779, 910, 1152 | Melons, <i>see</i> names of melons. | |
| correspondence course..... | 66 | Meloy, Guy S., grades for cotton linters..... | 270 |
| in World War— | | Meltzer, Samuel J., biographical memoir..... | 494 |
| administration..... | 138 | Melville, La., bridge..... | 556, 707, 800 |
| Army Nurse Corps..... | 779 | Member banks, <i>see</i> Federal reserve member banks. | |
| communicable and other diseases..... | 779 | Members, <i>see</i> House of Representatives— Senate— <i>also</i> names of Senators and Representatives. | |
| physical reconstruction..... | 779 | Memoirs, Nat. Academy of Sciences..... | 493, 494, 1131 |
| training..... | 779 | Memorial addresses, <i>see</i> Eulogies. | |
| manual, 1916, changes..... | 394 | Memorial Continental Hall, addresses..... | 636, 1145 |
| regulations..... | 65, 135, 198, 264, 393, 515, 640, 774, 908, 1071, 1149 | Memorial day, services of G. A. R., to aid..... | 720, 933 |
| regulations, training..... | 908, 1150 | Memorial Museum and Veterans' Headquarters, <i>see</i> National War Memorial Museum and Veterans' Headquarters. | |
| report of surgeon general, 1927..... | 326 | Memorials, <i>see</i> Monuments and memorials. | |
| Medical Department, Navy: chemical warfare and medical officer..... | 887, 1047 | Memphis, Tenn.: Freight Bureau— | |
| field supply table..... | 310 | burlap bags..... | 732 |
| manual, 1927..... | 496 | furniture..... | 103, 364, 735 |
| <i>see also</i> Medical Corps, Navy—Medicine and Surgery Bureau. | | hourly precipitation..... | 790 |
| Medical department of aircraft carrier..... | 887 | Memphis quadrangle..... | 865 |
| Medical examination, <i>see</i> Physical examination. | | National Conference on Vocational Rehabilitation of the Disabled Civilian..... | 158 |
| Medical officers, <i>see</i> Medical Corps, Army— Medical Corps, Navy—Veterinary Corps, Army. | | rivers, etc., in district..... | 518 |
| Medical service, cost..... | 1044, 1129 | Memphremagog, Lake, bridge..... | 579, 609, 683 |
| Medical supplies: naval medical supply depots..... | 887 | | |
| supply table of Medical Dept., Navy..... | 310 | | |
| Medicine: | | | |
| chemical warfare and medical officer..... | 887, 1047 | | |
| Chinese military medicine..... | 246, 247 | | |
| medical aspects of naval aviation..... | 887, 1047 | | |
| medical aviation correspondence course..... | 66 | | |
| medical education, 1924-26..... | 28 | | |
| opportunities in U. S. civil service..... | 791 | | |

| | Page |
|---|------------------------------|
| Men: | |
| illness rate among males..... | 63, 262 |
| occupational mortality in England, etc..... | 1148 |
| <i>see also</i> Man. | |
| Mena National Park, to establish in Ark..... | 721 |
| Menado Road, chart..... | 51 |
| Menasha Printing & Carton Co., boxes..... | 1025 |
| Mendelian ratios in maize..... | 71, 76 |
| Mendenhall, Dorothy R., what is happening to mothers and babies in D. C.?..... | 622 |
| Mendon, Utah, water supply..... | 569, 857, 934 |
| Meningitis: | |
| cerebrospinal fever— | |
| at Naval Training Station, San Diego..... | 49 |
| cerebrospinal meningitis, U. S. Army..... | 779 |
| leukocytosis in early diagnosis..... | 497 |
| meningococcus meningitis in U. S..... | 639, 1070 |
| Menominee, Mich.: | |
| bridge..... | 562, 672, 708 |
| harbor, examination and survey..... | 778 |
| Menominee River: | |
| bridge..... | 557, 562, 579, 669, 672, 708 |
| examination and survey..... | 778 |
| Mental diseases: | |
| emotions in psychotic patients..... | 907 |
| master-key of psychiatric social worker..... | 907 |
| nurse attending clinical conferences..... | 514 |
| observed in psychiatric hospital..... | 135 |
| occupational therapy— | |
| competitive athletics in treatment..... | 640 |
| farm work for mental cases..... | 640 |
| for psychotics..... | 1149 |
| in hospitals..... | 198 |
| leather work, therapeutic value..... | 514 |
| oral infection in mental patients..... | 1149 |
| psychic regression, mechanism..... | 264 |
| schizoid mechanisms..... | 392 |
| spinal fluid pressure in psychotic..... | 640 |
| State hospitals as research unit..... | 134 |
| <i>see also</i> Neuropsychiatric diseases— <i>also</i> names of diseases. | |
| Mental hygiene, lecture to nurses..... | 1149 |
| Mental tests, <i>see</i> Intelligence tests. | |
| Menus, <i>see</i> Cookery. | |
| Meramec Spring quadrangle, Mo..... | 864 |
| Merchandise, <i>see</i> Commercial products. | |
| Merchant Fleet Corporation, <i>see</i> Shipping Board Merchant Fleet Corpora- tion. | |
| Merchant Fleet news..... | 59, |
| 128, 189, 257, 319, 383, 506, 632, 1059 | |
| Merchant marine: | |
| adequate merchant marine..... | 505 |
| American documented seagoing vessels..... | 19, 85, |
| 218, 341, 412, 539, 663, 796, 926, 1091 | |
| answers to your questions about..... | 505 |
| construction loan fund..... | 1067 |
| further development, etc.— | |
| hearings..... | 689, 1107 |
| law..... | 1100 |
| reports..... | 453, 821, 832, 939 |
| income taxes, certain exemptions..... | 454 |
| merchant vessels of U. S., 1927..... | 218, 412 |
| seagoing vessels of U. S., 1927..... | 218, 412 |
| seamen's act and other laws..... | 24 |
| statistics, 1927..... | 539 |
| trade routes & shipping services..... | 128 |
| <i>see also</i> Shipping. | |
| Merchant Marine and Fisheries Committee, House: | |
| hearings..... | 689, 821, 1107 |
| reports..... | 562, 689, 821, 965 |
| Merchant vessels, <i>see</i> Merchant marine— Shipping. | |
| Merchants & Miners Transportation Co.: | |
| extension of Government guaranty— | |
| hearing on H. R. 12177 and S. 3723..... | 955 |
| report on S. 3723..... | 849 |
| rates on furniture..... | 505 |
| Merchants & Planters Compress & Warehouse Co., demurrage..... | 165 |
| Merck & Co., United States <i>v.</i> | 224 |
| Mercurochrome: | |
| in case without diagnosis..... | 247 |
| in cases of gonococcus infection..... | 48, 49 |
| Mercury: | |
| deposits of Mineral County, Nev..... | 228, 1114 |
| production of quicksilver in 1926..... | 218 |
| Meredith, H., meteorological conditions over Mediterranean..... | 335 |

| | Page |
|--|--------------------|
| Mergui Archipelago, chart..... | 122 |
| Meridian & Memphis Ry., valuation..... | 168 |
| Meridian, Brookhaven & Natchez R. R., valu- ation..... | 364 |
| Meridian Fertilizer Factory, phosphates..... | 36 |
| Meridian Independent Telephone Co..... | 168 |
| Meridian Traffic Bureau, cotton..... | 609 |
| Meriquinones, oxidation-reduction studies..... | 906 |
| Merit system in U. S. civil service..... | 791 |
| Meriwether Lewis National Monument..... | 381 |
| Merrell, William S., Co., denatured alcohol..... | 1024 |
| Merriam, John C., regent of Smithsonian..... | 345 |
| Merrifield, Frank L., relief..... | 824 |
| Merrill, Frank E., & Company's Algonquin Shores Realty Trust..... | 556, 708, 801 |
| Merrill, George P.: | |
| memoir of George Ferdinand Becker..... | 493 |
| meteoric irons from— | |
| Bolivia, Arkansas and Michigan..... | 192 |
| Owens Valley..... | 494 |
| Wallapai Reservation..... | 384 |
| meteorite from Oakley, Idaho..... | 192 |
| origin of metal in meteorites..... | 1143 |
| Merrill, O. C., a politica Federal de força hydraulica..... | 501 |
| Merrill, Sherburn M., admr., <i>v.</i> U. S..... | 882 |
| Merrill Engineering Co., asphalt..... | 163 |
| Merritt, Edward H., patent appeal..... | 926 |
| Merritt, Schuyler (Representative from Conn.): minority views— | |
| Interstate and Foreign Commerce Com..... | 957 |
| reports made by— | |
| Interstate and Foreign Commerce Com..... | 955, 956, 957, 959 |
| Merryville, La., bridge..... | 560, 710, 863 |
| Mersey River, chart..... | 759 |
| Mertz, Edward P., Andrew W. Mellon <i>rs.</i> (3 entries)..... | 860, 861 |
| Mery, Karim J., relief..... | 706 |
| Mesa, Victorina, relief..... | 420, 706, 799 |
| Mesa Verde National Park: | |
| circular of general information..... | 1022 |
| jurisdiction over lands..... | 444, 857, 934 |
| Mescalero Apache Reservation..... | 681, 714, 799 |
| Mesce, Frank H., <i>v.</i> United States..... | 24, 43, 241 |
| Meserve, J. C., electrocardiography..... | 120 |
| Mesothelioma, pleural, report of case..... | 135, 324 |
| Message center specialist, guide..... | 1072 |
| Messages of President, <i>see</i> President of United States. | |
| Messimy, Vincent de, U. S. <i>v.</i> | 724, 1018 |
| Messina Harbor, Sicily, chart..... | 182 |
| Metabolism: | |
| of— | |
| cattle, influence of position (2)..... | 399 |
| chickens, and net energy value of corn. 3, 4 | |
| nitrogen compounds in potato tubers 71, 141 | |
| swine, proteins of corn and tankage 399, 400 | |
| Metal fits, comparison of standards..... | 22 |
| Metal mines and mining: | |
| gases from blasting, metal-mine drifts..... | 411 |
| mine accidents in United States, 1925..... | 85 |
| Metal Package Corporation of New York..... | 99 |
| Metal-working machinery: | |
| census of manufactures, 1925..... | 214 |
| exports in 1926..... | 151 |
| German industry and trade..... | 661 |
| safety code for hot metal stamping..... | 245 |
| Metals: | |
| contributions to economic geology..... | 1114 |
| corrosion resistance, effect of testing..... | 798 |
| flow in metals, bibliography..... | 665 |
| gases in metals..... | 344 |
| Government supplies..... | 511 |
| meteorites, origin of metal..... | 1143 |
| mineral resources of United States— | |
| 1923, index, etc., to pt. 1..... | 94 |
| 1924..... | 341 |
| 1925..... | 1091 |
| nonferrous, census of manufactures, 1925..... | 14, 214 |
| rates on..... | 475 |
| record book of business statistics..... | 658 |
| secondary metals in 1926..... | 539 |
| standard samples..... | 22, 928 |
| tests, Government publications..... | 226, 1113 |
| <i>see also</i> Metal mines and mining—Precious metals—Rare metals— <i>also</i> names of metals. | |
| Metarossite, new vanadate from Colorado..... | 385 |

| | Page | | Page |
|--|----------------|---|--------------------|
| Metastasis: | | Mexico—Continued. | |
| acute osteomyelitis with metastasis..... | 247 | route chart..... | 376 |
| metastatic carcinoma of heart..... | 65 | scorpions in northern Mexico..... | 1143 |
| Metcalf, Jesse H. (Senator from R. I.): | | travel routes and costs..... | 281 |
| minority views— | | <i>see also</i> General Claims Commission, U. S. | |
| Patents Com..... | 1010 | and Mexico—International Bound- | |
| reports made by— | | ary Commission, United States and | |
| Interstate Commerce Com..... | 716 | Mexico. | |
| Naval Affairs Com..... | 853 | Mexico City, city of palaces..... | 125 |
| Patents Com..... | 720, 854, 1010 | Mexico, Gulf of: | |
| Territories and Insular Possessions | | chart..... | 923 |
| Com..... | 459, 598 | coast pilot, supplement..... | 214 |
| Metcalf, T. Pryse, pit silos..... | 527 | routes to east coast of S. America..... | 250 |
| Meteorites: | | weather forecasts by radio..... | 11, 183 |
| from— | | <i>see also</i> Gulf Coast—Gulf States. | |
| Bolivia, Arkansas and Michigan..... | 192 | Meyenberg Evaporated Milk Co., cans..... | 867 |
| Oakley, Idaho..... | 192 | Meyer, Francis A., relief..... | 707 |
| Owens Valley, Calif..... | 494 | Meyer, H. L. G., v. United States..... | 90 |
| Wallapai Indian Reservation..... | 384 | Meyer, H. M.: | |
| origin of metal in meteorites..... | 1143 | silver, copper, etc., in Central States, 1926..... | 412 |
| oxidation of meteoric irons..... | 258 | sulphur and pyrites in 1926..... | 663 |
| Meteorological instruments: | | Meyer, Walter H., growth of Douglas fir..... | 783, 1082 |
| aerological sounding instruments..... | 212 | Meyer, William C., civil service position..... | 1139 |
| Government supplies..... | 511 | Meyer lemon, <i>see</i> Lemon. | |
| <i>see also</i> names of instruments. | | Meyer Shield Post, American Legion, lot..... | 831 |
| Meteorology: | | Miami, Fla.: | |
| balloon race from Detroit, Sept. 10, 1927..... | 534 | aviation charts..... | 312, 498 |
| conditions along airways..... | 119 | charts of harbor and approaches..... | 215, 1088 |
| conditions over eastern Mediterranean..... | 335 | Miami, Mo., bridge..... | 426, 581, 670 |
| meetings, Internat. Geodetic, etc., Union..... | 335 | Miami River, bridge..... | 557, 708, 802 |
| meteorological observer, students manual..... | 136 | Mica in 1926..... | 341 |
| meteorological tables, 1926..... | 534 | Mice, <i>see</i> Lemmings—Meadow mice. | |
| monthly meteorological summary..... | 10, | Michael, Louis G., agric. survey of Europe..... | 400, 648 |
| 77, 147, 211, 277, 335, 405, 533, 656, | | Michael, W. H., surgical case..... | 887, 1048 |
| 790, 920, 1085. | | Michaelson, Samuel S., relief..... | 947 |
| radiotelegrams, international regulation..... | 259 | Michaud division, <i>see</i> Fort Hall Reservation. | |
| rigid airship meteorological problems..... | 1085 | Michelson, Truman: | |
| <i>see also</i> Weather. | | contributions to Fox ethnology..... | 191 |
| Meter-kilocycle conversion table..... | 797 | language studies among Fox, etc., Indians..... | 898 |
| Metered mail, <i>see</i> Mail matter. | | Michener, Earl C. (Representative from Mich.): | |
| Meters, <i>see</i> Earth-current meter—Superheat | | minority views— | |
| meter. | | Judiciary Com..... | 687 |
| Methodist Episcopal Church, <i>see</i> Woman's | | reports made by— | |
| Home Missionary Society of Meth- | | Judiciary Com..... | 348, 431, 562, 686 |
| odist Episcopal Church. | | Rules Com..... | 699 |
| Methylene blue, oxidation-reduction studies..... | 906 | Michie, Henry C.: | |
| Metric system, publications for sale..... | 226, 1113 | anthrax..... | 779 |
| Metro-Goldwyn-Mayer Distributing Corp..... | 748 | cerebrospinal meningitis..... | 779 |
| Metropolitan Business College..... | 488 | chicken-pox..... | 779 |
| Metropolitan Life Insurance Co..... | 25, 369 | diarrheal group of diseases..... | 779 |
| Metropolitan Police Force, <i>see</i> Police Depart- | | diphtheria..... | 779 |
| ment, District of Columbia. | | encephalitis lethargica..... | 779 |
| Meuse River, chart..... | 626 | German measles..... | 779 |
| Mexican Boundary Commission, <i>see</i> Internat- | | measles..... | 779 |
| ional Boundary Commission, | | mumps..... | 779 |
| United States and Mexico. | | scarlet fever..... | 779 |
| Mexican Claims Commission, <i>see</i> General | | smallpox..... | 779 |
| Claims Commission, U. S. and | | venereal diseases..... | 779, 910 |
| Mexico. | | Vincent's disease..... | 779 |
| Mexican fruit worm, quarantine..... | 141 | Michigan: | |
| Mexican magazine, article reprinted from..... | 501 | bridge across Menominee River..... | 557, |
| Mexican whorled milkweed, <i>see</i> Milkweed. | | 562, 579, 669, 672, 708 | |
| Mexians: | | census of agriculture, 1925, tables 5-8..... | 13 |
| restriction of Western Hemisphere immigra- | | geological explorations..... | 898 |
| tion into U. S..... | 587, 714, 814 | land withdrawn from settlement, etc..... | 58 |
| Mexico: | | post route map..... | 630 |
| Acala cotton..... | 333 | Michigan Agricultural Experiment Station: | |
| alleged payments to U. S. Senators— | | corn-borer conditions, farm practices..... | 400 |
| hearings..... | 458, 596 | ginseng diseases and their control..... | 333 |
| report..... | 458 | Michigan Agricultural Extension Service..... | 400 |
| archaeological work, 1925..... | 184 | Michigan Bean Co., beans..... | 97 |
| archaeological work, 1926..... | 124 | Michigan Bell Telephone Co..... | 32, 731, 873 |
| same (in Spanish)..... | 377 | Michigan Central R. R.: | |
| bobwhite quail, issuance of permits..... | 330 | control of Detroit Manufacturers R. R..... | 609 |
| chart..... | 759 | rates on— | |
| convention with U. S. rel. to cattle..... | 1060 | automobiles..... | 163 |
| electrical equipment market..... | 339 | basket tops..... | 731 |
| foreign trade for 1926..... | 1135 | beans..... | 466 |
| industrial nation..... | 125 | sheep..... | 172 |
| minerals..... | 898 | shoe last blocks..... | 110 |
| mollusks, new Vicksburg (Oligocene)..... | 899 | stoves..... | 482 |
| money-order post offices..... | 254 | wash-tubs..... | 40 |
| pilots— | | switching..... | 366 |
| east coast..... | 375 | train-stop devices..... | 302, 366 |
| east coast, supplement..... | 888 | v. United States..... | 620 |
| west coast..... | 1132 | Michigan Guaranty Corporation, <i>see</i> Indus- | |
| | | trial Company. | |

| | Page |
|---|---|
| Michigan, Lake: | |
| chart..... | 137, 200 |
| pollution, report of investigation..... | 133 |
| same, summary, in public health reports..... | 196 |
| Michigan Motor Specialties Co. v. U. S..... | 460, 599 |
| Michigan National Forest, resources, etc..... | 145 |
| Michigan University, health of students as related to tonsillectomy..... | 773, 1070 |
| Mickel, Clarence E., mudflat wasps..... | 896 |
| Microscopes, Government supplies..... | 511 |
| Microstructure of ferrite..... | 655 |
| Microtus californicus aestuarinus, <i>see</i> Meadow mice. | |
| Midcontinent Waste Material Dealers Assoc..... | 617 |
| Middle America, <i>see</i> Central America. | |
| Middle American River, <i>see</i> American River. | |
| Middle Atlantic States, <i>see</i> Atlantic States. | |
| Middle Rio Grande Conservancy District: | |
| flood control, etc., for Pueblo Indians— | |
| hearings..... | 436, 588 |
| law..... | 669 |
| reports..... | 422, 455 |
| status, etc., of plan..... | 727 |
| Middleton, Jefferson: | |
| clay in 1926..... | 281 |
| feldspar in 1926..... | 217 |
| fuller's earth in 1926..... | 19 |
| graphite in 1926..... | 217 |
| gypsum in 1926..... | 281 |
| Middleton, William: | |
| insect enemies of flower garden..... | 74, 651 |
| sawfly injurious to young pines..... | 530 |
| Middleton Island, Interior Dept. control..... | 763 |
| Middletown, Pa., air navigation map..... | 776 |
| Middlings, rates on..... | 476 |
| Midgley, Thomas, patent appeal..... | 540 |
| Midland Bridge Co., Inc.: | |
| bridge across Cumberland River..... | 424, 578, 668 |
| bridge across Tennessee River..... | 429, 585, 671 |
| Midland Coal Co. v. United States..... | 460, 620, 748 |
| Midland Continental R. R., deficit status..... | 299 |
| Midland Refining Co., lubricating-oils..... | 872 |
| Midland Valley R. R., valuation..... | 1120 |
| Midshipmen, <i>see</i> Naval Academy, Annapolis. | |
| Midway Islands, light list..... | 538 |
| Midwest Metal Co., lead..... | 872 |
| Mid-West Retail Coal Association..... | 602 |
| Migration of birds, <i>see</i> Birds. | |
| Migratory birds, <i>see</i> Birds— <i>also</i> Bird refuges and reservations. | |
| Miho Wan, chart..... | 250 |
| Milan Telephone Co., sale of properties..... | 872 |
| Milbank, Dunlevy, ex. v. United States..... | 880 |
| Milbank, Jeremiah, ex. v. United States..... | 880 |
| Milbank, Joseph, executors v. United States..... | 880 |
| Milburn, Mary E., institutions for children..... | 308 |
| Mildews, <i>see</i> Powdery mildew. | |
| Mileage, <i>see</i> Traveling expenses. | |
| Miles, Florence G., fruits and vegetables..... | 142 |
| Miles, Nelson A., battle with Nez Perces, national monument on site..... | 559, 689, 931, 965, 1013 |
| Military Academy, West Point: | |
| board of visitors, membership..... | 437, 934, 1004 |
| cadets, appointment and admission..... | 641 |
| chaplain, pay and allowances..... | 437, 934, 1004 |
| construction at..... | 437, 592, 669, 691, 969 |
| easement across reservation..... | 1004 |
| instruction of— | |
| citizen of Venezuela..... | 968, 1104 |
| two Chinese..... | 434, 1002, 1104 |
| two Siamese..... | 439, 1007, 1105 |
| Military Affairs Committee, House: | |
| calendar, legislative..... | 434, 563, 690, 822 |
| hearings..... | 24, 288, 350, 433, 691, 692, 822, 824, 825, 966, 967, 969, 970, 971, 973, 1107 |
| minority views..... | 824, 970 |
| reports..... | 348, 349, 350, 351, 352, 433, 434, 435, 436, 437, 438, 439, 440, 441, 562, 563, 564, 565, 566, 690, 691, 692, 693, 821, 822, 823, 824, 825, 966, 967, 968, 969, 970, 971, 972, 973. |
| Military Affairs Committee, Senate: | |
| hearings..... | 457, 591, 594, 719, 852, 1005 |
| minority views..... | 852 |
| reports..... | 457, 591, 592, 593, 594, 595, 718, 719, 851, 852, 853, 1002, 1003, 1004, 1005, 1006, 1007. |

| | Page |
|---|--|
| Military aviators, <i>see</i> Aviators. | |
| Military camps, regulations..... | 135, 324, 515, 640, 1071 |
| <i>see also</i> names of camps. | |
| Military communication: | |
| basic signal communication..... | 1072, 1150 |
| message center specialist..... | 1072 |
| radio activities of Army and Navy..... | 137 |
| signal communication manuals, lists..... | 136 |
| visual signaling, regulations..... | 516 |
| Military courts, <i>see</i> Courts-martial and courts of inquiry. | |
| Military discipline, etc., regulations..... | 644 |
| Military education: | |
| Army regulations..... | 324, 393, 515, 640, 774 |
| Army training manuals..... | 136, 265, 775, 908, 1072 |
| Marine Corps distribution..... | 625 |
| Army training regulations..... | 136, 265, 325, 515, 516, 641, 775, 908, 1072, 1150 |
| correspondence courses..... | 66, 1072 |
| Military establishment, <i>see</i> Army. | |
| Military homes, <i>see</i> National Home for Disabled Volunteer Soldiers. | |
| Military hospitals, <i>see</i> Army hospitals— <i>also</i> names of hospitals. | |
| Military laws, United States, 1921, changes..... | 296 |
| Military medicine, Chinese..... | 246, 247 |
| Military parks, <i>see</i> National parks— <i>also</i> names of parks. | |
| Military posts: | |
| Army regulations..... | 135, 324, 515, 640, 1071 |
| construction at..... | 350, 545, 592, 669, 691, 852, 939, 969, 1100 |
| <i>see also</i> names of forts, barracks, etc. | |
| Military publications: | |
| Army regulations..... | 135, 774, 908 |
| secret, confidential, etc., documents..... | 515 |
| Military records: | |
| Army regulations..... | 135, 199, 265, 393, 1150 |
| National Guard regulations..... | 644 |
| Military reservations, in Alaska..... | 444, 721, 800 |
| <i>see also</i> names of places where located— <i>also</i> names of reservations, forts, etc. | |
| Military science, classification..... | 885 |
| Military service: | |
| U. S. citizens in foreign nations— | |
| law..... | 1104 |
| report..... | 951 |
| statements of Mr. Kelly, etc..... | 812 |
| <i>see also</i> Recruiting and enlistment— <i>also</i> Army—Marine Corps—Navy. | |
| Military societies, <i>see</i> names of societies. | |
| Military supplies: | |
| to class certain supplies as secret..... | 592 |
| <i>see also</i> Army supplies—Munitions—Naval supplies. | |
| Military topography, <i>see</i> Surveying. | |
| Military training, <i>see</i> Military education. | |
| Militia, <i>see</i> National Guard. | |
| Militia Bureau..... | 67, 138, 200, 266, 326, 394, 520, 644, 910, 1074, 1152 |
| report, 1927..... | 395 |
| Militia Target Range Reservation, lands..... | 1013 |
| Milk: | |
| census of condensed and evaporated milk..... | 12 |
| concentrated, international trade..... | 661 |
| cooling milk on farm..... | 331 |
| demand in metropolitan area of New York..... | 1080 |
| educational illustrations..... | 528 |
| effect on growth of Rhode Island reds..... | 1079 |
| flavor and odor, effect of some feeds..... | 7 |
| flavor and odor, effect of turnips..... | 401 |
| import milk act, enforcement..... | 75 |
| importancia de un abastecimiento de leche pura..... | 1135 |
| inaction of cows, effect on milk..... | 270, 400 |
| marketing in New England..... | 235 |
| milk goats..... | 527 |
| pasteurization— | |
| bacterial count of foam..... | 206 |
| court decisions..... | 63, 196 |
| definitions and their enforcement..... | 63 |
| present status..... | 272 |
| production, breeding problem..... | 143 |
| production, clean milk..... | 529 |
| rates on— | |
| condensed milk..... | 469, 869 |
| evaporated milk..... | 570 |
| milk..... | 299 |

| | Page | | Page |
|---|---|---|---|
| Milk—Continued. | | Mindanao: | |
| skin milk in dry form has various uses..... | 74 | charts..... | 279, 1134 |
| vitamin B in feed and milk produced(2)..... | 204 | coast pilot, supplement..... | 659 |
| <i>see also</i> Buttermilk. | | Mindoro: | |
| Milk bottles, <i>see</i> Bottles. | | coast pilot..... | 408 |
| Milk plants, cottage cheese manufacture..... | 7 | coast pilot, supplement..... | 659 |
| Milk utensils, washing and sterilizing..... | 917 | Mine accidents, <i>see</i> Accidents. | |
| Milking-machines, cleaning..... | 651 | Mine fires, fifty-nine..... | 411 |
| Milkweed, Mexican whorled..... | 205 | Mine Planter Service, <i>see</i> Army Mine Planter Service. | |
| Millar, Russell W., thermodynamic properties of oxygen and nitrogen..... | 1091 | Mine rescue breathing apparatus..... | 539 |
| Millard, J. W.: | | Mine timbers: | |
| trade association activities..... | 411 | bituminous coal mine timbering..... | 1091 |
| same, descriptive circular..... | 538 | coal-mine timbering, State laws..... | 539 |
| Millboard, asbestos, elimination of waste..... | 284 | rates on..... | 476 |
| Millpedes, <i>see</i> Millipedes. | | Mine yawls for War Department..... | 969, 1005, 1101 |
| Miller, Albert, & Co. v. U. S..... | 157, 289, 488 | Mineral fuels, <i>see</i> Fuel. | |
| Miller, Arthur P., water coolers on carriers..... | 196 | Mineral lands: | |
| Miller, B. C., relief..... | 963 | leases, etc., in New Mexico..... | 444, 458, 544 |
| Miller, C. S., Ohio River bridge..... | 427, 582, 670 | stock driveways..... | 1013 |
| Miller, Clarence R., atopisies..... | 392 | Mineral Range R.R..... | 169, 233 |
| Miller, Dalton G., action of sulphate water on concrete..... | 405 | Mineral resources, <i>see</i> Minerals. | |
| Miller, Elton W., aerodynamic characteristics of wing sections..... | 119 | Mineral Wells quadrangle, Tex..... | 361 |
| Miller, Eric R., winds in U. S., charts..... | 212 | Mineralogy, <i>see</i> Minerals. | |
| Miller, Fred R., to pay..... | 942 | Minerals: | |
| Miller, Gerrit S., jr.: | | claims connected with the war— | |
| bats of genera <i>Myotis</i> and <i>Pizonyx</i> | 1060 | hearings..... | 694 |
| rodents of genus <i>Plagiodontia</i> | 192 | minority views..... | 825 |
| Miller, H. A., way to increase crop yields..... | 271 | reports..... | 694, 825 |
| Miller, H. C., safe practices at oil derricks..... | 282 | Indian lands, fees from royalties..... | 422, 715 |
| Miller, Harold E., spray penetration..... | 47 | industry of Alaska..... | 360 |
| Miller, Herman, v. United States..... | 488 | of Italian Mountain vicinity, Colo..... | 192 |
| Miller, John F. (Representative from Wash.): | | of Mexico..... | 898 |
| reports made by— | | resources of Alaska, 1925..... | 360 |
| Naval Affairs Com..... | 694, 826 | resources of Idaho, southeastern part..... | 464 |
| resources of United States— | | 1923, metals, index, etc..... | 94 |
| 1923, nonmetals, index, etc..... | 94 | 1924, metals..... | 341 |
| 1924, metals..... | 341 | 1924, nonmetals..... | 341 |
| 1925, metals..... | 1091 | 1925, metals..... | 1091 |
| 1925, nonmetals..... | 1091 | 1926, preliminary summary..... | 85 |
| 1926, preliminary summary..... | 85 | publications of Geological Survey..... | 159 |
| publications of Geological Survey..... | 159 | <i>see also</i> Mines and mining—Ores— <i>also</i> names of minerals. | |
| <i>see also</i> Mines and mining—Ores— <i>also</i> names of minerals. | | Minerals Section..... | 18 |
| Miners' circular..... | 663, 1091 | Miners' circular..... | 663, 1091 |
| Mines and mining: | | Mines and mining: | |
| census publications for sale..... | 358 | census publications for sale..... | 358 |
| leased public lands, mining regulations..... | 29 | leased public lands, mining regulations..... | 29 |
| publications for sale..... | 226, 1113 | publications for sale..... | 226, 1113 |
| use of miners' self-rescuer..... | 748 | use of miners' self-rescuer..... | 748 |
| <i>see also</i> Coal mines and mining—Metal mines and mining—Precious metals— <i>also</i> certain headings beginning Mine— <i>also</i> names of metals and minerals mined— <i>also</i> names of mining districts. | | <i>see also</i> Coal mines and mining—Metal mines and mining—Precious metals— <i>also</i> certain headings beginning Mine— <i>also</i> names of metals and minerals mined— <i>also</i> names of mining districts. | |
| Mines and Mining Committee, House: | | Mines and Mining Committee, House: | |
| hearings..... | 694, 973 | hearings..... | 694, 973 |
| minority views..... | 825 | minority views..... | 825 |
| reports..... | 693, 694, 825, 973 | reports..... | 693, 694, 825, 973 |
| Mines and Mining Committee, Senate: | | Mines and Mining Committee, Senate: | |
| hearing..... | 719 | hearing..... | 719 |
| report..... | 1007 | report..... | 1007 |
| Mines Bureau..... | 19, 85, 152, 217, 281, 340, 411, 538, 662, 796, 925, 1090 | Mines Bureau..... | 19, 85, 152, 217, 281, 340, 411, 538, 662, 796, 925, 1090 |
| motion-picture films..... | 282, 411 | motion-picture films..... | 282, 411 |
| publications— | | publications— | |
| edition of July, 1927..... | 282 | edition of July, 1927..... | 282 |
| index..... | 412 | index..... | 412 |
| new publications..... | 152, 153, 412, 662, 926 | new publications..... | 152, 153, 412, 662, 926 |
| publications on (lists)— | | publications on (lists)— | |
| accident statistics..... | 19, 85 | accident statistics..... | 19, 85 |
| explosive investigations..... | 85 | explosive investigations..... | 85 |
| mine rescue breathing apparatus, etc..... | 539 | mine rescue breathing apparatus, etc..... | 539 |
| report, 1927..... | 282 | report, 1927..... | 282 |
| Mines Research Board, Safety in, <i>see</i> Safety in Mines Research Board of Great Britain. | | Mines Research Board, Safety in, <i>see</i> Safety in Mines Research Board of Great Britain. | |
| Miney, Mary J., dietetics..... | 247 | Miney, Mary J., dietetics..... | 247 |
| Mingo Lime & Lumber Co., bricks..... | 732 | Mingo Lime & Lumber Co., bricks..... | 732 |
| Minhardi wheat, <i>see</i> Wheat. | | Minhardi wheat, <i>see</i> Wheat. | |
| Minidoka irrigation project..... | 730, 1023 | Minidoka irrigation project..... | 730, 1023 |
| Minimum wage, <i>see</i> Wages. | | Minimum wage, <i>see</i> Wages. | |
| Mining, <i>see</i> Mines and mining. | | Mining, <i>see</i> Mines and mining. | |

| | Page | | Page |
|--|---------------------|--|--------------------------|
| Mining districts, <i>see</i> names of districts. | | Miscellaneous publications, <i>see</i> names of Departments, bureaus, etc., issuing publications— <i>also</i> special subject. | |
| Mining experiment stations, authorizing appropriation, hearing..... | 719 | Misou Island, chart..... | 250 |
| Minis, Abram, <i>exr.</i> , <i>v.</i> U. S..... | 290, 748, 1110 | Misrouting: | |
| Minis, Lavinia F., <i>v.</i> U. S..... | 290, 748, 1110 | Amicon Fruit Co..... | 35 |
| Minis, Maria, <i>exrx.</i> , <i>v.</i> U. S. (case no. H-125)..... | 290, 748, 1110 | Armour Fertilizer Works..... | 612 |
| Ministers (foreign service): | | Balish Brothers..... | 738 |
| precedence, rules to be observed..... | 187 | Beamam Elevator Co..... | 872 |
| Mink raising..... | 272, 528 | Brabston, Henry G..... | 738, 873 |
| Minkus, M., United States <i>v.</i> | 91, 600 | Brownyard, F. W..... | 612 |
| Minneapolis, Minn.: | | Columbia Mills, Inc..... | 612 |
| address of Charles E. Hughes..... | 1062 | Dyersburg Milling Co..... | 233 |
| bridge..... | 426, 580, 581, 669 | Enochs Lumber & Manufacturing Co..... | 169 |
| Minneapolis, U. S. S., bell..... | 975, 1009 | Goff, W. E..... | 476 |
| Minneapolis & Rainy River Ry., valuation..... | 476 | Lynchburg Chamber of Commerce..... | 106 |
| Minneapolis & St. Louis R. R.: | | Mallard Brokerage Co..... | 1120 |
| bonds..... | 35 | Nash Dietz Co..... | 1120 |
| Guaranty Trust Co. of New York <i>v.</i> | 1127 | Norcross Marble Co..... | 35 |
| receiver's certificates..... | 169, 299, 476, 1032 | Ozark Hardwood Lumber Co..... | 612 |
| valuation..... | 1032 | Pine & Cypress Manufacturing Co..... | 169, 738 |
| Minneapolis, Northfield & Southern Ry., valuation..... | 738 | South Alabama Grocery Co..... | 169 |
| Minneapolis, Red Lake & Manitoba Ry., posts..... | 479 | Tulsa Rig, Reel & Manufacturing Co..... | 476 |
| Minneapolis, St. Paul & Sault Ste. Marie Ry.: equipment trust..... | 169 | Western Bridge & Construction Co..... | 738 |
| rates on— | | Windsor Broom Co..... | 233 |
| grain-cleaning machines..... | 1029 | Mission Indians: | |
| granite..... | 166 | Mission Indians of California..... | 898 |
| sand..... | 1123 | trust period extended..... | 351 |
| train service..... | 454 | Mississippi: | |
| Minneapolis Woolen Mills Co., Inc..... | 1019 | agricultural teachers, tenure..... | 1018 |
| Minnegerode, Lucy, <i>see</i> Minnigerode, Lucy. | | census of agriculture, 1925, tables 5-8..... | 80 |
| Minnehaha National Bank of Sioux Falls..... | 1041 | district judge..... | 1001 |
| Minnesota: | | Geological Survey— | |
| bridges— | | soil survey of Perry County..... | 789 |
| Aitkin..... | 816, 992, 1100 | lands, sale by United States..... | 568, 802, 857 |
| Clearwater..... | 347, 453, 669 | livestock farming, Black Prairie Belt..... | 270 |
| Grand Forks, N. Dak.—East Grand Forks, Minn..... | 428, 584, 671 | malaria among Mexican cotton pickers..... | 53 |
| Hastings..... | 957 | pellagra in food area..... | 323, 613 |
| Monticello..... | 426, 580, 669 | postal service— | |
| Moorhead..... | 685, 844, 936 | mail contracts..... | 315 |
| Stillwater..... | 959 | plants, etc., addressed to Miss..... | 762 |
| census of agriculture, 1925, tables 5-8..... | 80 | post route map..... | 630 |
| contested election, <i>Wefald v. Selvig</i> | 346 | Mississippi Agricultural Experiment Station: | |
| district court, rules..... | 619 | livestock farming, Black Prairie Belt..... | 270 |
| endemic goiter among school children..... | 391, 639 | soft-pork investigations..... | 630 |
| Health Department— | | Mississippi Central R. R.: | |
| milk and foam during pasteurization..... | 206 | rates on logs..... | 364 |
| lands withdrawn..... | 1140 | valuation..... | 476 |
| post route map..... | 630 | Mississippi Export R. R., securities..... | 35 |
| Minnesota & International Ry., valuation..... | 364 | Mississippi Farm Bureau Cotton Assoc..... | 734 |
| Minnesota-Atlantic Transit Co., lathing..... | 474 | Mississippi Farm Bureau Truck Assoc..... | 742 |
| Minnesota, Dakota & Western Ry., valuation..... | 35 | Mississippi River & Bonne Terre Ry..... | 43 |
| Minnesota Department of Veterans of Foreign Wars of United States, bell of cruiser Minneapolis..... | 975, 1009 | Mississippi River and Valley: | |
| Minnesota Mutual Life Insurance Co. 223, 881, 1127 | | barge line, extension— | |
| Minnesota National Forest, welcome to rotarians..... | 918 | hearings..... | 816, 957 |
| Minnesota Potato Growers Exchange..... | 1121 | minority views..... | 957 |
| Minnesota Transfer Ry., valuation..... | 1032 | report..... | 957 |
| Minnesota University, milk and foam..... | 206 | biological survey of upper river..... | 537 |
| Minnesota Western R. R., extension..... | 233 | bridges at or near— | |
| Minnigerode, Lucy: | | Aitkin, Minn..... | 816, 992, 1100 |
| dietetic service in hospitals..... | 49 | Alma, Wis..... | 425, 579, 669 |
| dietetics in institutions and in field..... | 134, 262 | Arkansas City, Ark..... | 557, 708, 802 |
| same (in Spanish)..... | 54 | Baton Rouge, La..... | 425, 580, 669, 683 |
| Public Health Service Nursing Corps..... | 63, 196 | Bettendorf, Iowa..... | 817, 992, 1100 |
| Minors, <i>see</i> Child labor—Children. | | Carondelet, Mo..... | 683, 817, 842, 934 |
| Mint Bureau..... | 323, 512, 905 | Cassville, Wis..... | 425, 580, 669 |
| estimates..... | 510, 1066 | Chester, Ill..... | 425, 426, 580, 581, 669 |
| report, 1927..... | 323 | Clearwater, Minn..... | 347, 453, 669 |
| Minter City Southern & Western R. R., valuation..... | 364 | Cohasset, Minn. (sec. 35, t. 144 n., r. 25 w.)..... | 683, 709, 842, 934 |
| Minturki wheat, <i>see</i> Wheat. | | Hastings, Minn..... | 957 |
| Minturn district, Wyo..... | 161, 863 | Helena, Ark..... | 957, 1101 |
| Miocene period, flora in Nevada..... | 38-5 | Hickman, Ky..... | 425, 580, 669 |
| Mirabal Motor Co., automobiles..... | 163 | Lansing, Iowa..... | 425, 580, 669 |
| Misbranding of seed of redtop..... | 76 | Little Falls, Minn..... | 426, 580, 669 |
| Miscelanea panamericana..... | 124 | Monticello, Minn..... | 426, 580, 669 |
| Miscelanea pan-americana..... | 252, 314, 501 | New Orleans, La..... | 557, 670, 957, 992, 1101 |
| Miscellaneous circulars, <i>see</i> names of Departments, bureaus, etc., issuing circulars— <i>also</i> special subject. | | Prairie du Chien, Wis..... | 426, 580, 669 |
| Miscellaneous collections series, <i>see</i> Smithsonian miscellaneous collections. | | Quincy, Ill..... | 557, 669, 709 |
| | | St. Paul and Minneapolis, Minn..... | 426, |
| | | 580, 581, 669 | |
| | | Savanna, Ill..... | 557, 580, 670 |
| | | Tiptonville, Tenn..... | 817, 842, 934 |
| | | Wabasha, Minn..... | 426, 581, 669 |
| | | canal at head of Rock Island rapids..... | 66 |
| | | flood control— | |
| | | committee reports..... | 679, 709, 811, 833, 940 |
| | | hearings..... | 347, 552, 578, 709, 832 |

| | Page | | Page |
|--|---------------|--|-------------------------------|
| Mississippi River and Valley—Continued. | | Missouri Pacific R. R. Corporation in | |
| flood control—Continued. | | Nebraska, bonds..... | 476 |
| law..... | 934 | Missouri River: | |
| plan of Army engineers..... | 394 | bank protection..... | 992 |
| reports, etc., on problems, list..... | 394 | bridges— | |
| spillways on lower Mississippi River..... | 394 | Arrow Rock, Mo..... | 426, 581, 670 |
| flood of 1927— | | Atchison, Kans..... | 557, 709, 802 |
| article by H. C. Frankenfield, etc..... | 335 | Atchison and Leavenworth, Kans..... | 581 |
| same, abstract..... | 405 | Council Bluffs, Iowa..... | 843, 958, 1101 |
| health program following flood..... | 1070 | Deatur, Nebr..... | 558, 709, 802 |
| pellagra in flood area..... | 323, 513 | Doniphan County, Kans..... | 347, 454, 544 |
| relief, estimate..... | 637 | Glasgow, Mont..... | 427 |
| light list, Mississippi River and tributaries..... | 340, | 454, 582, 670, 684, 843, 934 | |
| locks, regulations to govern use, etc..... | 66 | correction of entry on p. 670..... | 782 |
| map of Mississippi River Valley..... | 360 | Hermann, Mo..... | 426, 453, 581, 670 |
| surface water supply..... | 1022, 1114 | Jackson County, Mo..... | 558, 709, 802 |
| topographic mapping, etc..... | 811 | Kansas City, Kans..... | 958, 992, 1101 |
| Mississippi River Commission..... | 643 | Liberty Landing, Mo..... | 426, 581, 670 |
| report, 1927..... | 643 | Miami, Mo..... | 426, 581, 670 |
| Mississippi River South Pass, poster..... | 19 | Nebraska City, Nebr..... | 684, 842, 934 |
| Mississippi River Wild Life and Fish Refuge, | | Niobrara, Nebr..... | 581, 684, 803, 958, 992, 1101 |
| see Upper Mississippi River Wild | | Plattsmouth, Nebr..... | 558, 709, 802 |
| Life and Fish Refuge. | | Randolph, Mo..... | 684, 992, 1101 |
| Mississippi Southern R. R. Lumber..... | 105 | Rulo, Nebr..... | 558, 709, 802 |
| Mississippi Valley Co., valuation..... | 364 | St. Louis County, Mo..... | 558, 958, 992, 1101 |
| Mississippi-Warrior Service, see Inland Water- | | Stanton, N. Dak..... | 684, 843, 934 |
| ways Corporation. | | Union, Nebr..... | 958 |
| Mississippian epoch, conodonts..... | 633 | Washington, Mo..... | 426, 453, 581, 670 |
| Missoula, Mont., post office, etc., estimate..... | 903 | Washington County, Nebr..... | 426, |
| Missoula National Forest, lands..... | 697, 857, 934 | Wolf Point, Mont..... | 347, 453, 670 |
| Missouri: | | irrigation of arid and semiarid lands of | |
| census of agriculture, 1925, tables 5-8..... | 80 | basin..... | 789 |
| post route map..... | 630 | surface water supply of basin..... | 94 |
| strawberry pickers wanted, poster..... | 883 | Missouri Southern R. R.: | |
| Wisconsin et. v..... | 768 | deficit status..... | 169 |
| Missouri Agricultural Experiment Station..... | 400 | v. United States..... | 620 |
| Missouri & Illinois Bridge & Belt R. R., valuation | | Mitchell, George A., spray irrigation..... | 146 |
| | 106 | Mitchell, H. H.: | |
| Missouri & North Arkansas Railroad, valuation | | basal metabolism of chickens..... | 3, 4 |
| | 169 | critical temperature of chicken..... | 4 |
| Missouri & North Arkansas Railway, receiver's | | heat production of chickens (2)..... | 4 |
| certificates..... | 106 | hen, passage of food..... | 4 |
| Missouri Gravel Co., sand..... | 366 | swine, metabolism experiments..... | 399, 400 |
| Missouri-Illinois R. R., stock..... | 476 | Mitchell, J. C.: | |
| Missouri, Kansas & Texas Railway, valuation..... | 612 | electric washing machines, world markets..... | 794 |
| Missouri, Kansas & Texas Railway of Texas, | | electrical equipment markets in Europe..... | 795 |
| valuation..... | 612 | Mitchell, James A., guardian, v. David H. | |
| Missouri, Kansas & Texas Terminal Co. of St. | | Blair..... | 238 |
| Louis, valuation..... | 612 | Mitchell, Jane C., marketing radios..... | 216 |
| Missouri-Kansas-Texas R. R.: | | Mitchell, John B.: | |
| bonds..... | 613 | birth, stillbirth, etc., statistics, 1925..... | 337 |
| rates on— | | mortality statistics, 1925..... | 658 |
| cement..... | 868 | Mitchell, John J., exr., v. U. S..... | 175, 746 |
| crates..... | 1027 | Mitchell, W. D., v. U. S..... | 881 |
| gasoline..... | 1029 | Mitchell Chamber of Commerce..... | 172 |
| swine..... | 876 | Mites: | |
| Missouri-Kansas-Texas R. R. of Texas: | | control of fruit-tree mites..... | 402 |
| rates on gasoline..... | 472, 1029 | spraying citrus trees for control..... | 273 |
| transit arrangements on grain..... | 1029 | Mixed Claims Commission, U. S. and Ger- | |
| Missouri, Oklahoma & Gulf Railroad: | | many..... | 131, 508, 634 |
| acquisition by Kansas, Oklahoma & Gulf | | payments on account of awards..... | 769 |
| Ry..... | 1032 | see also names of claimants. | |
| Missouri, Oklahoma & Gulf Railway: | | Mixed Claims Commission, U. S. and Mexico, | |
| valuation..... | 873 | see General Claims Commission, | |
| Missouri Pacific R. R. Company: | | U. S. and Mexico. | |
| accident near Reily Lake, Ill..... | 614 | Mixed Claims Commission, U. S., Austria, and | |
| acquisition of lines..... | 299 | Hungary, see Tripartite Claims | |
| bonds..... | 233 | Commission, U. S., Austria, and | |
| Fort Smith, Subiaco, & Rock Island R. R. | | Hungary. | |
| v..... | 368, 619 | Mobile, Ala.: | |
| misrouting..... | 1120 | Chamber of Commerce & Business League— | |
| rates..... | 610 | canned food..... | 99 |
| rates on— | | cotton..... | 101 |
| barley..... | 731 | lumber..... | 168 |
| bricks..... | 30 | rivers, etc., in district..... | 518 |
| fertilizers..... | 1118 | Mobile & Ohio R. R.: | |
| gasoline..... | 103 | abandonment of branch line..... | 1032 |
| hoops..... | 1030 | bonds..... | 476 |
| livestock..... | 1028 | equipment trust..... | 873 |
| lumber..... | 612 | rates on— | |
| machinery..... | 738 | bricks..... | 732 |
| oil-well machinery..... | 739 | hides and skins..... | 871 |
| sand..... | 110 | oil-well machinery..... | 1170 |
| storage batteries..... | 39 | Mobile Bay, light to be changed..... | 281 |
| textile machinery..... | 744 | Mobilization, Army correspondence courses..... | 1072 |
| restriction of routes on livestock..... | 1028 | Mocha Island, chart..... | 182 |
| switching charges..... | 741 | Modern Foreign Language Study Committee..... | 160 |
| v. United States..... | 306 | Modern languages, see names of languages. | |

| Page | Page |
|---|--|
| Modern literature, <i>see</i> Literature. | |
| Modoc National Forest: | |
| resources and recreation features, etc..... | 918 |
| stock-watering places, development..... | 704 |
| Moffit, Fred H., mineral industry of Alaska..... | 360 |
| Mogollon mining district, N. Mex..... | 95 |
| Mogotes Cove, chart..... | 512 |
| Mohair, elimination of kemp fibers..... | 205 |
| Mohler, John R.: | |
| blackleg, its nature, cause, and prevention..... | 527 |
| dourine of horses..... | 527 |
| foot-and-mouth disease control..... | 1080 |
| Texas or tick fever..... | 205 |
| <i>see also</i> Animal Industry Bureau. | |
| Moisture, <i>see</i> Brown-Duvel moisture tester— Humidity—Soil moisture. | |
| Mojave Northern R. R., deficit status..... | 613 |
| Mokil Islands, chart..... | 51 |
| Molasses: | |
| blackstrap, determination of weight..... | 22 |
| rates on..... | 739 |
| Mold, <i>see</i> name of mold. | |
| Mole cricket, Port Rican..... | 918 |
| Moles as agricultural pests, etc..... | 917 |
| Moline, Ill.: | |
| airway map..... | 407 |
| lock in Mississippi River..... | 66 |
| Moline George Co., calcium arsenate..... | 98 |
| Molluscoidea from Florida..... | 1114 |
| Mollusks: | |
| Australian land shell, <i>Thersites bipartita</i> | 258 |
| fauna of Alum Bluff group..... | 1114 |
| new species of genus <i>Corbicula</i> | 192 |
| Mollusks (fossil): | |
| Pycnodema from Silurian of Alaska..... | 129 |
| Vicksburg (Oligocene) mollusks..... | 899 |
| <i>see also</i> Cephalopods. | |
| Molokai: | |
| channels, chart..... | 1088 |
| harbors, chart..... | 536 |
| Molukka Passage, chart..... | 1134 |
| Molybdenum in 1926..... | 411 |
| Momence, Ill., dam across Kankakee River..... | 957 |
| Monaca, Pa., bridge..... | 427, 583, 670 |
| Monahan, A. C., laboratory layouts..... | 160 |
| Monbetsu Byochi, chart..... | 1051 |
| Moncla, La., bridge..... | 428, 584, 671 |
| Monell, Ambrose, v. U. S..... | 290, 369 |
| Monell, Maude M., exrx., v. U. S..... | 290, 369 |
| Money: | |
| circulation statement..... | 63, 133, 195, 262, 323, 391, 512, 638, 772, 1069, 1147 |
| conversion tables..... | 254 |
| currency systems of the Orient..... | 83 |
| European currency and exchange..... | 1007 |
| Italy's monetary policy..... | 151 |
| stock and circulation, Treasury Dept. rp..... | 770 |
| world's monetary stocks, 1925-26..... | 512 |
| <i>see also</i> Coins, and names of coins—Finance— Foreign exchange—Paper money— Public moneys. | |
| Money-orders: | |
| convenio sobre giros postales..... | 503 |
| conversion tables..... | 254 |
| register of money-order post offices..... | 254 |
| stolen money-order forms..... | 56, 126, 185, 254, 316, 379, 503, 629, 762, 894, 1053, 1137, 1138. |
| same, correction rel. to Southampton, Pa..... | 503 |
| Money Orders Division..... | 254 |
| Monges, Los, <i>see</i> Monks, The. | |
| Monilia sitophila, red bread-mold fungi..... | 4, 76 |
| Monks, The, chart..... | 1133 |
| Monmouth, Fort, purchase of land..... | 350, 593, 670 |
| Monnich, Walter A., physiotherapy..... | 514 |
| Monocacy, Battle of the, 1864, military park..... | 969 |
| Monongahela Connecting R. R., valuation..... | 1032 |
| Monongahela River: | |
| bridges— | |
| Glassport and Clairton, Pa..... | 427, 582, 670 |
| McKeesport, Pa..... | 558, 710, 803 |
| Pittsburgh, Pa..... | 558, 709, 803 |
| Point Marion, Pa..... | 558, 709, 803 |
| light list..... | 217 |
| Monoplanes, <i>see</i> Airplanes. | |
| Monopolies: | |
| bread, combinations in restraint of trade... .. | 717 |
| fertilizer corporations..... | 561 |
| forfeiture of patent rights..... | 595, 720 |
| forfeiture of property..... | 687 |
| Monroe, La., bridge..... | 428, 544, 583 |
| Monroe Bay, examination and survey..... | 778 |
| Monroe County, Ind.: | |
| soil management..... | 1085 |
| soil survey..... | 1085 |
| Monroe County, Miss., bridge..... | 429, 544, 585 |
| Monroe Creek, examination and survey..... | 778 |
| Monroe doctrine, addresses by Charles E. Hughes..... | 1062 |
| Monson quadrangle, Calif..... | 95 |
| Monsoons, <i>see</i> Winds. | |
| Montague, Andrew J. (Representative from Va.): | |
| reports made by— | |
| Judiciary Com..... | 431, 432 |
| Montague, L. L., bridge..... | 956 |
| Montague Island, lands..... | 317 |
| Montana: | |
| bridge at or near Glasgow..... | 427, 451, 582, 670, 684, 843, 934 |
| correction of entry on p. 670..... | 782 |
| bridge at or near Wolf Point..... | 347, 453, 670 |
| census of agriculture, 1925, tables 5-8..... | 81 |
| endemic goiter among school children..... | 391, 639 |
| fish-cultural station..... | 841 |
| geologic formations..... | 28, 29 |
| gold, silver, copper, lead, and zinc..... | 85, 1090 |
| grains for eastern Montana..... | 275 |
| grazing, etc., agreements..... | 444, 597, 803 |
| land offices, establishing..... | 721, 978 |
| lands adjacent to national forests..... | 1014 |
| livestock on irrigated lands (S. 1131)..... | 598, 979 |
| post route map..... | 630 |
| weather and probable outworn outbreaks..... | 920 |
| Montana Agricultural Experiment Station: | |
| combined harvester-thresher..... | 648, 649 |
| ranch organization, etc..... | 648 |
| Montana State College, relief..... | 947 |
| Montana, Wyoming & Southern R. R., valuation..... | 476 |
| Monteith, Charles N.: | |
| simple aerodynamics and the airplane..... | 325 |
| same, correction of subhead..... | 328 |
| Monteith, John, jr.: | |
| cabbage resistant to yellows..... | 399, 654 |
| clover anthracnose..... | 654 |
| Montello Granite Co..... | 166 |
| Monterey, Calif.: | |
| land known as Chartel lot..... | 978 |
| lands for extension of street..... | 969 |
| port of Monterey..... | 643 |
| Montevideo, Uruguay, <i>see</i> International American Institute for Protection of Childhood. | |
| Montezuma National Forest, lands..... | 698, 1014, 1101 |
| Montgomery, A. B., emergency hospitals..... | 887 |
| Montgomery, Ellen, heir, v. U. S..... | 241, 369 |
| Montgomery, H. H., syphilis, health records (2 entries)..... | 247 |
| Montgomery, John J., v. U. S..... | 241, 369 |
| Montgomery, Regina C., heir, v. U. S..... | 241, 369 |
| Montgomery, Richard J., assignee, v. U. S..... | 241, 369 |
| Montgomery, Ala.: | |
| air navigation maps..... | 776, 777 |
| market news service for farm products..... | 525 |
| rivers, etc., in district..... | 518 |
| Montgomery & Erie Ry., bonds..... | 233 |
| Montgomery County, Md., bridge..... | 685, 710, 936 |
| Monthly catalogue, public documents, <i>see</i> Govern- ment publications. | |
| Monthly check-list of State publications, <i>see</i> States. | |
| Monthly labor review, <i>see</i> Labor. | |
| Monthly meteorological summary, <i>see</i> Meteor- ology. | |
| Monthly summary of foreign commerce of United States, <i>see</i> Commerce. | |
| Monthly weather review, <i>see</i> Weather. | |
| Monticello, Minn., bridge..... | 426, 580, 669 |
| Montreal, Quebec, typhoid-fever situation..... | 63 |

| | Page |
|--|-----------------|
| Montserrat, money-order post offices..... | 254 |
| Monuments (national), <i>see</i> National monuments. | |
| Monuments and memorials: | |
| sites in France, acquisition by U. S..... | 192 |
| soldiers killed at Battle of Perryville.... | 348, 671 |
| women of World War, memorial building— | |
| estimate..... | 718 |
| law..... | 673 |
| report..... | 433 |
| <i>see also</i> names of monuments and memorials | |
| or names of persons in whose honor | |
| they are erected— <i>also</i> names of | |
| places where located. | |
| Moon, Charles, measurement of capacitance.... | 343 |
| Moon: | |
| altitude, charts for corrections..... | 499, 627 |
| tables, Panama (Balboa), 1928..... | 502 |
| <i>see also</i> Celestial bodies. | |
| Mooney, Francis, relief..... | 593 |
| Mooney, James, aboriginal population north of | |
| Mexico..... | 633 |
| Mooney, James E., <i>v.</i> U. S..... | 43 |
| Moore, Alice E., relief..... | 706, 947, 1096 |
| Moore, Bert, relief..... | 451 |
| Moore, C. Ellis (Representative from Ohio): | |
| reports made by— | |
| Judiciary Com..... | 431, 687 |
| Moore, C. L., pneumothorax therapy..... | 907 |
| Moore, Charles A., relief..... | 952 |
| Moore, Emily L., <i>v.</i> United States..... | 43 |
| Moore, Frank F., relief..... | 808 |
| Moore, George S., neuropsychiatric negroes.... | 135 |
| Moore, Harris L., trustee, <i>v.</i> U. S..... | 860 |
| Moore, Hill, guardian, bill of review..... | 160 |
| Moore, James M., relief..... | 974, 1008, 1096 |
| Moore, John W. (Representative from Ky.): | |
| minority views— | |
| Immigration and Naturalization Com..... | 952 |
| Moore, R. Walton (Representative from Va.): | |
| reports made by— | |
| Foreign Affairs Com..... | 553, 554, 680 |
| Moore, Thomas W., relief..... | 969 |
| Moorehead, M. T., heart block..... | 1148 |
| Moorehead, Minn., bridge..... | 685, 844, 936 |
| Mooring bits, American marine standards..... | 22, 89 |
| Moorings for ships and buoys, plans, etc..... | 1090 |
| Mopanshik Rocks, chart..... | 890 |
| Mops, rates on..... | 1032 |
| Morbidity, <i>see</i> Diseases—Sickness. | |
| Mordants (dyeing): | |
| census report, 1925..... | 14 |
| More, C. T.: | |
| cantaloupes, commercial grading..... | 648 |
| preparation of strawberries for market.... | 72 |
| Morehead City, N. C.: | |
| aviation charts..... | 181, 375 |
| examination of harbor..... | 518 |
| Morehouse Parish, La., bridge..... | 423, 543, 577 |
| Morelos, Port, aviation charts..... | 1133 |
| Moreno, Samuel, <i>vs.</i> U. S..... | 356, 600 |
| Morgan, A. C., tobacco budworm..... | 7 |
| Morgan, B. D., soil of Clermont County, Ohio.... | 656 |
| Morgan, E., & Brother, coal..... | 608 |
| Morgan, Edwin D., relief of widow..... | 969 |
| Morgan, Ephraim F., <i>see</i> Solicitor for Department of Commerce. | |
| Morgan, Ina L., psychiatric social worker..... | 907 |
| Morgan, James J., <i>v.</i> U. S..... | 600 |
| Morgan, T. H., article on William Bateson.... | 189 |
| Morgan City, La.: | |
| bridge..... | 423, 577, 667 |
| port of entry, Exec. order abolishing..... | 381 |
| Morgan, Fort, lighthouse reservation..... | 58 |
| Morgan's Louisiana & Texas R. R. & Steamship Co.: | |
| rates on salt..... | 616 |
| <i>v.</i> United States..... | 1042 |
| Morin, John M. (Representative from Pa.): | |
| reports made by— | |
| Conference Com..... | 545, 939, 940 |
| Military Affairs Com..... | 437, |
| 441, 564, 691, 692, 824, 968, 969, 970 | |
| relief..... | 350, 1005, 1096 |
| Morini, John, <i>v.</i> U. S..... | 620 |
| Morison, James H. S., to appoint as major.... | 438 |
| Morley, Edward W., biographical memoir..... | 494 |

| | Page |
|--|-------------------------|
| Morley, Sylvanus G.: | |
| archaeological work— | |
| 1925..... | 184 |
| 1926..... | 124 |
| same (in Spanish)..... | 377 |
| 1927..... | 892 |
| same (in Spanish)..... | 1052 |
| Morocco, chart..... | 52 |
| Morris, Monty, <i>v.</i> United States..... | 115 |
| Morris, Roger S., pulsus alternans, notes..... | 264 |
| Morris Motor Co. of Gt. Brit., competition.... | 280 |
| Morrison, B. Y.: | |
| chrysanthemums for the home..... | 404 |
| dahlias for the home..... | 275 |
| Morrison, Dan A., to pay..... | 978 |
| Morrison, Emily, scale insects..... | 129 |
| Morrison, Harold, scale insects..... | 129 |
| Morrison, Marguerite S., pier and wharf..... | 818, 1103 |
| Morrison, Paul, syphilis and heart disease.... | 392 |
| Morrison Canyon, plate steel pipe..... | 730 |
| Morrison County, Minn., bridge..... | 426, 580, 669 |
| Morristown-Corryton Line, <i>see</i> Southern Railway. | |
| Morrow, Elizabeth J., relief..... | 707 |
| Morrow, John (Representative from N. Mex.): | |
| reports made by— | |
| Indian Affairs Com..... | 422, 554, 681, 682, 815 |
| Irrigation and Reclamation Com..... | 819, |
| 960, 961 | |
| Public Lands Com..... | 444, 568, 698, 831, 978 |
| Morrow, Thomas L., <i>v.</i> U. S..... | 369 |
| Morse, A. G., epiglottis retractor..... | 1149 |
| Morse, E. B., markets for hand tools, Europe.... | 538 |
| Morse, E. K., bridge..... | 578, 668, 683 |
| Morse, Franklin B., relief..... | 564, 1005 |
| Morse, Fred W.: | |
| discoloration of canned cranberries (2).... | 3 |
| water and potash in plant production..... | 399, 525 |
| Morse, Harmon N., biographical memoir..... | 494 |
| Morse, W. J.: | |
| soy beans, culture and varieties..... | 655 |
| utilization of cowpeas..... | 275 |
| velvet bean..... | 533 |
| Morse code, <i>see</i> International Morse code. | |
| Morse Dry Dock & Repair Co., pipe..... | 478 |
| Mortality, <i>see</i> Death. | |
| Mortar used with waterproofing material..... | 1093 |
| Mortensen, Theodor, Cidaridae collected..... | 192 |
| Mortensen, William, relief..... | 451 |
| Mortgages, chattel, releases in D. C..... | 712 |
| Mortlock Islands, <i>see</i> Nomoi Islands. | |
| Morzhoi Bay, chart..... | 82 |
| Mosaic disease: | |
| corn, influence on productivity..... | 209 |
| virus, factors affecting properties..... | 71, 210 |
| wheat, control through immune strains.... | 211 |
| wheat, soil factors..... | 269, 404, 647, 648, 919 |
| Mosaics, unglazed ceramic..... | 344 |
| Moscow, Russia: | |
| interests of U. S., claim of Norway..... | 507, 813 |
| relief of Americans, claim of Great Britain.... | 634, |
| 812, 933 | |
| Moser, Charles K., sales territories, China.... | 409, 924 |
| Moses, Dayton, statement..... | 956 |
| Moses, George H. (Senator from N. H.): | |
| reports made by— | |
| Conference Com..... | 941 |
| Foreign Relations Com..... | 997 |
| Harriman Geographic Code System, | |
| Select Joint Committee on..... | 942 |
| Post Offices and Post Roads Com..... | 596, |
| 854, 1011 | |
| Mosher, George C., puerperal septicemia..... | 371 |
| Mosquito fish, its relation to malaria..... | 190 |
| Mosquito Inlet Reservation..... | 764 |
| Mosquito netting, specifications..... | 798 |
| Mosquitoes: | |
| Anopheles atropos, its breeding, etc..... | 63, 196 |
| food of anopheline larvae..... | 134 |
| food of culicine larvae..... | 513, 639 |
| malaria transmission by Anopheles..... | 263, 391 |
| paris green by airplane in control..... | 196, 323 |
| paris green for larvae destruction..... | 323, 513 |
| tadpole enemy of mosquito larvae..... | 391, 773 |
| Moss, E. G., flue-cured tobacco, fertilizers.... | 276 |
| Moss, Emma S., staining of tubercle bacillus.... | 640 |
| Moss, Frederic J., pasteurization..... | 63 |
| Moss, John B., relief..... | 987 |

| | Page | | Page |
|--|--|---|-------------------------|
| Moss, T. J., Tie Co., railroad ties..... | 614 | Mount Hope Mineral R. R., valuation..... | 35 |
| Mossburg, L. A., watermelons..... | 40 | Mount McKinley National Park: | |
| Mosses, rates on..... | 476 | act to establish, to repeal part..... | 446, 722, 934 |
| Mossman, Paul D., trachoma..... | 639, 906 | rules and regulations..... | 162 |
| Mossman, Robert C., world weather records..... | 129 | travelogue..... | 1021 |
| Mothers: | | Mount Mansfield Electric R. R., deficit settle- | |
| aid to mothers with dependent children..... | 750 | ment..... | 1032 |
| books for mothers on infant care, list..... | 91 | Mount Rainier National Park, circular..... | 865 |
| mortality in United States..... | 773, 905 | Mount Rainier quadrangle, Wash..... | 729 |
| prenatal care..... | 308 | Mount Rushmore National Memorial | |
| to visit European cemeteries..... | 564, 692, 1005 | Comm..... | 965, 1001 |
| welfare and hygiene— | | Mount Vernon, Iowa, precipitation..... | 212 |
| administration of act..... | 116 | Mount Vernon, Va.: | |
| county health organization..... | 371, 750 | highway to connect with Washington— | |
| exhibits and pubs. of Children's Bur..... | 116 | estimate..... | 1067 |
| work in generalized program..... | 491 | hearings..... | 832 |
| what is happening to mothers in D. C. ?..... | 622 | law..... | 1101 |
| see also Conference of State Directors in | | reports..... | 698, 717 |
| Charge of Local Administration of | | Mount Weather, Va., to sell Weather Bureau | |
| Maternity and Infaney Act..... | | station..... | 448, 546, 547, 670 |
| Moths, see Clothes moths—also names of moths. | | Mountain Home, Idaho, 1st National Bank..... | 569 |
| Motion Picture Section, Foreign and Domestic | | Mountain States Roofing Co..... | 31 |
| Commerce Bur..... | 84, 339, 795, 925 | Mountain States Telephone & Telegraph | |
| Motion pictures: | | Co..... | 168, 468, 476, 482, 617 |
| copyrighted..... | 118, 179, 309, 373, 493, 623, 752, 885 | Mouquin, Louis C., v. William C. Hecht..... | 489 |
| copyrighted, index, etc., 1926..... | 245 | Mouse River, see Souris River. | |
| el cine como elemento de progreso..... | 55 | Mouth, see Oral prophylaxis. | |
| hearing..... | 716 | Moving pictures, see Motion pictures. | |
| industry, European, in 1927..... | 795 | Moyer, James E., relief..... | 350, 1005 |
| markets for— | | Moyer's Home Store, Inc., v. U. S..... | 882 |
| in Central Europe, Italy, and Spain..... | 84 | Mucilage, rates on..... | 873 |
| in Scandinavia and Baltic States..... | 925 | Mud Bay, chart..... | 279 |
| industrial and educ. pictures abroad..... | 339 | Mud Lake, claims of settlers..... | 677, 840, 930 |
| short-subject films in Europe..... | 339 | Muhlenberg, Peter, monument in D. C..... | 689, |
| short-subject films in Latin Amer., etc..... | 795 | 851, 937 | |
| Mines Bureau films..... | 282, 411 | Muir-Smith Motor Co., automobiles..... | 765 |
| trade practice conference for industry..... | 1019 | Mulch, paper, crop-plant stimulation..... | 919 |
| Motor-boats: | | Mules: | |
| mine yawls for War Dept..... | 969, 1005, 1101 | production..... | 784 |
| regulation..... | 1086 | purchase for military establishment..... | 435, |
| Motor-busses: | | 592, 668 | |
| operation, decision of I. C. C..... | 1032 | transport, etc., of export cattle..... | 703, 1104 |
| regulation on public highways..... | 958 | Mulford, Furman L.: | |
| see also Motor-vehicles. | | beautifying the farmstead..... | 532 |
| Motor-cars, see Automobiles—Motor-vehicles. | | herbaceous perennials..... | 532 |
| Motor-cycles: | | roses for the home..... | 210 |
| and parts, census of manufactures, 1925..... | 13 | trees for roadside planting..... | 655 |
| supplies for postal service..... | 763 | trees for town & city streets..... | 10 |
| see also Motor-vehicles. | | Mullen, Anthony, relief..... | 438 |
| Motor-trucks: | | Mullen, John C., Missouri R. bridge..... | 558, 709, 802 |
| operation, decision of I. C. C..... | 1032 | Mullen's quadrangle, W. Va..... | 605 |
| transporte de carga por autocamiones..... | 761 | Mulliken, H. S., cost of Chilean nitrate..... | 288 |
| see also Automobiles—Motor-vehicles— | | Mullins, William, military record..... | 438 |
| also Gun mounts. | | Multilateral treaty, see Peace. | |
| Motor Vehicle Service Division, Post Office | | Mummert Lumber & Tie Co., lumber..... | 475 |
| Dept.: | | Mumps in U. S. Army in World War..... | 779 |
| credit for time served as substitute..... | 829 | Munger, Thornton T., timber growing, etc..... | 8 |
| promotion of clerks, etc..... | 976 | Municipalities, see Cities and towns. | |
| promotion of mechanics' helpers..... | 829, 1101 | Munitions, exportation..... | 553 |
| Motor-vehicles: | | Munk, Max M.: | |
| advertising automotive products..... | 151 | aerodynamic characteristics, wing sections..... | 119 |
| American automotive products in Europe..... | 660 | air forces on biplane, etc., models..... | 119 |
| bodies and parts, census report, 1925..... | 13 | preliminary wing model tests..... | 1131 |
| distribution in Cuba..... | 661 | résumé of advances made in aeronautics..... | 1046 |
| exporters and their brokers, instructions..... | 280 | Munn, James B.: | |
| exports of automotive products..... | 924 | gift of lands to Clayton County, Iowa— | |
| industry, etc., Great Britain and Ireland..... | 924 | hearings..... | 674 |
| installment selling in Europe..... | 925 | law..... | 804 |
| market of New Zealand..... | 409 | reports..... | 674, 703 |
| penalty for taking in Canal Zone..... | 456 | Munroe, Helen, Smithsonian publications..... | 191 |
| postal service, supplies furnished..... | 763 | Muriatic acid, rates on..... | 169 |
| regulations for District of Columbia..... | 91 | Murphy, Alex., & Co., U. S. v..... | 224 |
| weeks and hours of labor in industry..... | 46 | Murphy, Alice C., reinstatement..... | 896 |
| see also Automobiles—Motor-busses—Mo- | | Murphy, Con, relief..... | 987 |
| tor-cycles—Motor-trucks. | | Murphy, Frank (Representative from Ohio): | |
| Motorcycles, see Motor-cycles. | | reports made by— | |
| Motors, census, 1925, prime movers, etc..... | 13 | Appropriations Com..... | 807 |
| Mottle necrosis of sweet potatoes..... | 3, 76 | Conference Com..... | 938 |
| Mottling in soy beans..... | 4 | Murphy, Robert B., relief..... | 1008 |
| Mout, Port, chart..... | 181 | Murphy, Thomas, relief..... | 438 |
| Moulton, Forest R., patent appeal..... | 219 | Murphy, Thomas, r. United States..... | 489 |
| Mound City, Ill., bridge..... | 427, 582, 670 | Murphy, Thomas J., Co., relief..... | 834 |
| Mound City & Eastern Ry..... | 1120 | Murphy, William H., military record..... | 438 |
| Mounds, publications for sale..... | 862 | Murphysboro Paving Brick Co., bricks..... | 98 |
| Mount Carmel, Ill., bridge..... | 560, 711, 804 | Murray, Frank, relief..... | 815, 987, 1096 |
| Mount Eden quadrangle, Ky..... | 96 | Murray, Glen, United States rs..... | 131, 241, 306 |
| Mount Hood National Forest, purposes, etc..... | 403 | Murray, John E., v. United States..... | 1017, 1127 |
| Mount Hood quadrangle, Ore..... | 96 | Murray, Joseph B., patent appeal..... | 283 |

| | Page | | Page |
|--|------------------------|---|--------------------|
| Murray, Thomas E., jr., patent appeal..... | 283 | Names—Continued. | |
| Muscle Shoals: | | migratory game birds, local names..... | 143 |
| bibliographical list..... | 350 | ordnance, standard list..... | 67, |
| legal rights of U. S. and Alabama..... | 447 | 138, 200, 326, 395, 521, 780, 911, 1075, 1152 | 1152 |
| preservation, etc., of project— | | zoology, amdts. to internat. rules..... | 263, 392 |
| hearings..... | 24, 288, 350, 573, 692 | Namlea Road, chart..... | 182 |
| hearings, in-lex..... | 350 | Namoluk Islands, chart..... | 51 |
| minority views..... | 824 | Nansemond River, examination and survey..... | 778 |
| report, etc., of Muscle Shoals Joint | | Nantucket Sound, examination and survey..... | 778 |
| Com..... | 350 | Naoetsu Harbor, Japan, chart..... | 890 |
| reports of committees..... | 573, 824, 940 | Naphtha, rates on..... | 106, 1032 |
| reports of Muscle Shoals Inquiry..... | 288 | Naples, Seaboard & Gulf Ry., control..... | 613 |
| Muscle Shoals, Birmingham & Pensacola | | Nara Visa Telephone Co., sale of properties.... | 476 |
| R. R.: | | Narcissus bulbs: | |
| acquisition of tracks..... | 300 | production..... | 404 |
| rates on lumber..... | 168 | quarantine..... | 1053 |
| Muscle Shoals Commission of Alabama..... | 350 | Narcotics: | |
| Muscle Shoals Inquiry, reports..... | 288 | act, as amended, and regulations..... | 1069 |
| Muscle Shoals Joint Committee..... | 350 | advances of funds for law enforcement..... | 701, |
| Muscle Shoals Traffic Bureau: | | enforcement of laws in 1927..... | 713, 803 |
| freight rates..... | 735 | see also Drug addiction—also names of narcotic | 512 |
| potatoes..... | 873 | drugs. | |
| Muscle training in infantile paralysis..... | 391, 639 | Narcotics Control Board, see Federal Narcotics | |
| Muscoid flies, see Flies. | | Control Board. | |
| Museums, memorial to Anthony Wayne..... | 562, | Narrows, see Bermuda—New York Harbor. | |
| 689, 851, 942, 1105 | | Nasal, see Nose. | |
| see also names of museums. | | Nash Dietz Co., misrouting..... | 1120 |
| Museums, American Association of, see American | | Nashville, Tenn.: | |
| Association of Museums. | | air navigation maps..... | 776, 777 |
| Mushroom diseases and their carriers..... | 532 | establishment of Presidents' plaza— | |
| Music: | | hearings..... | 717, 965 |
| appreciation..... | 293 | reports..... | 851, 965 |
| chamber, Library of Congress festival..... | 886 | park on battle field, statements..... | 967 |
| in platoon schools, report..... | 226 | rivers, etc., in district..... | 518 |
| mechanical reproduction, price fixing..... | 975 | Nashville, Chattanooga & St. Louis Ry.: | |
| musical compositions copyrighted..... | 46, | bonds..... | 739 |
| 47, 118, 179, 245, 309, 373, 493, 624, 752, | | rates on— | |
| 1046. | | cotton-seed..... | 231 |
| index, etc., 1926..... | 46 | lumber..... | 1031 |
| of Winnebago Indians..... | 598 | sand..... | 1123 |
| Music Division, Library of Congress..... | 886 | wheelbarrows..... | 484 |
| Music of America, National Conservatory of, | | v. United States..... | 881 |
| see National Conservatory of Music | | Nason, Wayne C.: | |
| of America. | | plans of rural community buildings..... | 916 |
| Musical instruments: | | rural libraries..... | 916 |
| census of manufactures, 1925..... | 214 | rural planning, the village..... | 1080 |
| maintenance, etc., of band instruments..... | 138 | National, see certain headings beginning Fed- | |
| Musk oxen, to acquire herd for Alaska..... | 703 | eral—Government—National. | |
| Muskegon, Mich., abolishing port of entry..... | 255 | National Academy of Sciences..... | 493, 886, 1131 |
| Muskegon Railway & Navigation Co.: | | memoirs..... | 493, 494, 1131 |
| bonds..... | 35 | publications, for sale by supt. of docs..... | 226 |
| control..... | 233 | report, 1926-27..... | 886 |
| Muskogee, Okla.: | | to investigate cancer cure..... | 847 |
| air navigation maps..... | 777, 1150 | National Advisory Committee for Aeronau- | |
| boilers from municipal hospital..... | 670, 701, 713 | ties..... | 47, 118, |
| rent for Veterans' Hospital..... | 982 | 179, 245, 310, 374, 495, 624, 752, 1046, 1131 | |
| Mutes, see Deafness. | | estimate, 1929..... | 510 |
| Mutillid wasps, investigations..... | 899 | reports— | |
| Mutton, use in diet..... | 332 | 1926..... | 119 |
| see also Sheep. | | 1927..... | 374 |
| Mutual Creamery Co., milk..... | 299 | lists, with prices..... | 119, 1131 |
| Myacea from Florida..... | 1114 | test engine, description..... | 119 |
| Myer, J. W., Mails and Files Section, Recla- | | National Archives, to create establishment..... | 591, 689 |
| mation Bur..... | 96 | National Art Gallery, see National Gallery of | |
| Myers, Garry C., education of children..... | 27 | Art. | |
| Myers, L. E., Co., cement..... | 467 | National Association of Employing Litho- | |
| Myotis, see Bats. | | graphers, paper..... | 477 |
| Myrie, David S., claim for death of son..... | 507, 813 | National Association of Ice Cream Manufactur- | |
| Myrie, Reginald E., claim for death..... | 507, 813, 935 | ers: | |
| | | ice-cream containers..... | 34 |
| | | ice-cream mix..... | 473 |
| | | National Association of Public-School Business | |
| | | Officials, statistics for public-school | |
| | | systems..... | 1021 |
| | | National Association of Upholstered Furniture | |
| | | Manufacturers, mosses..... | 476 |
| | | National bank notes, outstanding..... | 61, |
| | | 132, 194, 261, 322, 389, 511, 637, 771, | 771, |
| | | 904, 1068, 1145. | 571, 713, 800 |
| | | National Bank of Commerce..... | |
| | | National banks: | |
| | | capital stock..... | 61, 132, 194, 261, |
| | | 322, 389, 511, 637, 771, 904, 1068, 1145 | |
| | | condition, abstract of reports..... | 132, |
| | | 389, 637, 904 | 904 |
| | | condition, individual statements..... | 904 |
| | | decisions relating to, digest..... | 61, 637 |

N

| | |
|--|------|
| N-29 wing, see Airfoils. | |
| N. A. C. A. Roots type supercharger, see | |
| Engines. | |
| Naasan Bay, see Stepanov Bay. | |
| Nabarro, David N., transmission of syphilis... | 907 |
| Najin Bay, see Sivuch Bay. | |
| Najin Po, see Kornilov Gulf. | |
| Nakusan Bay, see Anna Bay. | |
| Nalahia Bay, chart..... | 182 |
| Names: | |
| aeronautics nomenclature..... | 119 |
| geographic— | |
| decisions of Geographic Bd., 1923-27..... | 92 |
| decisions of Geographic Bd., monthly..... | 292, |
| 462, 603, 862, 1112 | |
| illuminating engineering nomenclature..... | 18 |

| Page | Page |
|--|--|
| National banks—Continued. | Zational Guard—Continued. |
| organization and powers..... 771 | Army personnel on duty with, regulations. 67 |
| taxes on bank shares..... 704 | basic training manual..... 326, 394 |
| trust powers..... 467 | civilian caretakers..... 437, 593, 934 |
| <i>see also</i> names of banks or places where | injured personnel, care and treatment..... 593, |
| located. | 691, 934 |
| National Board for Promotion of Rifle Practice: | medical attendance, regulations..... 67 |
| report of Military Affairs Com., Senate..... 853 | of Hawaii, payment of officers, etc.— |
| veto message..... 897 | law..... 802 |
| National Botanic Garden..... 702 | reports..... 563, 592 |
| estimate, 1928 and 1929..... 702 | statement of Victor S. K. Houston..... 1107 |
| plants for Congressional distribution..... 1001 | official register, 1927..... 520 |
| National Broom Co., broom handles..... 30 | publications for sale by supt. of docs..... 292, 862 |
| National budget, <i>see</i> Budget. | regulations, separate pamphlets..... 67, |
| National Candy Co. v. U. S..... 290, 1042 | 138, 200, 266, 326, 394, 520, 644, 910, |
| National Canners Association..... 164 | 1074, 1075, 1152. |
| National capital, <i>see</i> District of Columbia. | rifle range in Arizona..... 504 |
| National Capital, Office of Public Buildings and | rifle ranges in Idaho..... 57, 318 |
| Public Parks of, <i>see</i> Public Build- | staff officers, qualifications..... 592, 691, 934 |
| ings and Public Parks of National | training, notes on..... 394 |
| Capital Office. | traveling expenses..... 594, 972, 1103 |
| National Capital Park and Planning Commis- | uniforms, regulations..... 394 |
| sion..... 374 | <i>see also</i> Pay, National Guard. |
| expenses of members..... 453, 810, 1101 | National Guard Association of United States... 594, |
| report, 1927..... 374 | 693, 804 |
| to acquire land in D. C..... 949, 996 | National Guard Reserve, regulations..... 1075 |
| work, statements of U. S. Grant, 3d, etc..... 1106 | National Hardware Service Corporation.... 42, 114 |
| National cemeteries, <i>see</i> names of cemeteries or | National herbarium, <i>see</i> Herbariums. |
| places where located. | National Home for Disabled Volunteer |
| National Chemical Manufacturing Co..... 859 | Soldiers..... 47, 310, 495, 752, 1046 |
| National Child Health Council..... 27 | board of managers— |
| National City Bank of Seattle, v. U. S..... 489 | appointment of W. S. Albright..... 824 |
| National Committee on Music in Platoon or | appointment of Frank F. Bott..... 824 |
| Work-Study-Play Schools, report... 226 | appointment of Paul E. Divine..... 350, 544 |
| National Committee on Wood Utilization: | appointment of Roy L. Marston..... 692 |
| accomplishments and aims..... 791 | membership to be increased..... 969 |
| end-matched softwood lumber..... 12 | proceedings, fiscal year, 1927..... 752 |
| grade marking of lumber..... 791 | proceedings, quarterly..... 47, 310, 495, 1046 |
| sawdust and wood flour..... 148 | report, 1927..... 752 |
| seasoning, handling and care of lumber..... 791 | construction at Pacific Branch— |
| National Conference on Vocational Rehabilitation | estimate..... 637 |
| of the Disabled Civilian, | laws..... 544, 9, 5 |
| proceedings, 1927..... 158 | reports..... 351, 593, 852 |
| National Conference on Weights and Measures: | hearings on various bills..... 692 |
| 20th conference, 1927, report..... 665 | hospital at Dayton, Ohio, erection.... 351, 1005 |
| 21st conference, 1928, program..... 928 | inspection of branches, 1927..... 644 |
| National Congress of Vocational Argicultural | lands, etc., at Bath, N. Y..... 959, 1005, 1101 |
| Students, announcement..... 225 | women eligible for admission... 438, 718, 719, 803 |
| National Conservatory of Music of America... 831, | National Home for Lepers, Carville..... 905, 1148 |
| 1108 | National hospital day..... 264 |
| National control, <i>see</i> Government control. | National hydraulic laboratory..... 843 |
| National defense, <i>see</i> Army—Navy. | National Institute of Health, to establish..... 993 |
| National Education Association of United | National Lead Battery Co., storage batteries... 39 |
| States, statistics for public-school | National Life Insurance Co. v. U. S..... 881 |
| systems..... 1021 | National Memorial Association, Inc..... 693, 1001 |
| National Electric Signaling Co. v. U. S..... 241 | National monuments: |
| National Electrical Manufacturers' Association, | jurisdiction transferred..... 1014 |
| glossary of electrical terms, etc..... 794 | site of battle with Nez Percés Indians..... 569, |
| National electrical safety code..... 542 | 689, 931, 965, 1013 |
| National Forest Reservation Commission. 447, 702 | <i>see also</i> names of national monuments or |
| report, 1927..... 447 | places where located. |
| resolutions adopted at meeting, 1928..... 702 | National Museum..... 59, 129, 191, 258, |
| National forests: | 320, 384, 506, 633, 767, 899, 1059, 1142 |
| areas, June 30, 1927..... 145 | collections, <i>see</i> special subject. |
| employment on, information regarding.... 402 | exhibitions— |
| game sanctuaries..... 573 | paintings by British artists..... 633 |
| grazing facilities, to protect, etc..... 1109 | portraits by Bernhard Österman..... 633 |
| in— | proceedings— |
| Arizona, road map..... 652 | v. 69, title-page, contents, etc..... 60 |
| Colorado..... 1082 | v. 70, title-page, contents, etc..... 258 |
| New Mexico, road map..... 652 | v. 71, separates..... 60, 129, 192, 767 |
| Oregon, road map..... 1083 | v. 71, title-page, contents, etc..... 1060 |
| timber, scaling and measurement..... 652 | v. 72, separates. 192, 258, 324, 384, 385, 633, 767 |
| watersheds, protection..... 537 | v. 73, separates..... 767, 899, 1060, 1143 |
| <i>see also</i> Forests and forestry— <i>also</i> names of | publications— |
| national forests. | for sale by supt. of documents..... 226 |
| National Gallery of Art..... 320, 633 | issued 1926-27..... 355 |
| paintings by British artists..... 633 | report, 1927..... 385 |
| portraits by Bernhard Österman..... 633 | <i>see also</i> Wetmore, Alexander. |
| report, 1927..... 320 | National Negro Business League..... 639 |
| National Geographic Society, award of medal | National negro health week (2 entries)..... 639 |
| to Charles Lindbergh..... 317 | prices of publications..... 639 |
| National German Machinery Manufacturers' | National origins, <i>see</i> Immigration. |
| Association, operations..... 410 | National Park Service..... 29, |
| National Guard: | 162, 362, 729, 865, 1022, 1115 |
| Air Corps organizations..... 1075 | estimates, 1929..... 510, 1066 |
| armory drill pay, claims..... 852, 969, 1100 | report, 1927..... 362 |

| | Page | | Page |
|---|---------------------|--|--------------------------------|
| National parks: | | Naval Affairs Committee, Senate: | |
| glimpses of our national parks..... | 162 | calendar, legislative | 354, 595, 720, 853, 1008, 1109 |
| jurisdiction over military parks..... | 1014 | hearings..... | 1010 |
| publications, Government..... | 727 | reports..... | 457, |
| roads and trails..... | 1066 | 595, 719, 720, 853, 1007, 1008, 1009, 1010 | |
| superintendents, qualifications..... | 824 | Naval air stations, <i>see</i> Airports and aviation | |
| <i>see also</i> National monuments— <i>also</i> names | | fields. | |
| of national parks..... | 234 | Naval ammunition depots, <i>see</i> names of places | |
| National Pole Co., poles..... | 631 | where located. | |
| National Press Club building dedication..... | 740 | Naval Armament, Conference for Limitation | |
| National Refining Co., petroleum..... | 158 | of, <i>see</i> Conference for Limitation | |
| National Rehabilitation Association..... | 477 | of, Naval Armament. | |
| National representation, <i>see</i> Suffrage. | | Naval aviation stations, <i>see</i> Airports and avia- | |
| National Republican Publishing Co..... | 499 | tion fields. | |
| National resources, <i>see</i> Natural resources. | | Naval Clothing Factory, <i>see</i> Naval Supply | |
| National Safety Appliance Co.: | | Depot, New York. | |
| train-control or train-stop devices on— | | Naval Communication Service: | |
| Galveston, Harrisburg & San Antonio | 876 | development, site in San Juan, P. R..... | 58 |
| Ky..... | 483 | telephone directory for Navy Dept..... | 180 |
| St. Louis—San Francisco Ry..... | 483 | Naval courts, <i>see</i> Courts-martial and courts of | |
| National Safety Council: | | inquiry. | |
| code for forging and hot metal stamping..... | 245 | Naval directory, <i>see</i> Navy. | |
| code for rubber mills and calenders..... | 117 | Naval districts, manual, 1927..... | 247 |
| National Show Case Co., store fixtures..... | 111 | Naval engineering, <i>see</i> Marine engineering. | |
| National Slag Co., slag..... | 743 | Naval establishment, <i>see</i> Navy—Navy Depart- | |
| National Society of Daughters of American | | ment. | |
| Revolution..... | 899 | Naval government, pharmacy under..... | 120 |
| address of President Coolidge..... | 895 | Naval hospitals: | |
| report, Mar. 1, 1926—Mar. 1, 1927..... | 899 | dietetics..... | 49 |
| National Soldiers' Home, <i>see</i> National Home for | | duties of commanding officer..... | 246, 247 |
| Disabled Volunteer Soldiers..... | | emergency hospitals, hutment type..... | 887 |
| National Supply Co., Midwest, boilers..... | 867 | salary tables of civil employees, supp..... | 375 |
| National Surety Co., relief..... | 575 | Naval Intelligence Office..... | 49 |
| National Tube Co., pipe..... | 170, 234, 765 | Naval medical bulletin..... | 48, 247, 497, 887 |
| National University law review, reprint..... | 447 | index to v. 25..... | 247 |
| National War Labor Board, award..... | 945 | supplement..... | 120, 496, 887 |
| National War Memorial Museum and Veterans' | | index to v. 11..... | 120 |
| Headquarters, establishment..... | 421 | Naval Medical Service, <i>see</i> Medical Depart- | |
| National Zinc Co., Inc.: | | ment, Navy. | |
| fire-clay..... | 471 | Naval Medical Supply Depot, New York..... | 48 |
| sulphuric acid..... | 366 | Naval medicine, <i>see</i> Medicine. | |
| National Zoological Park..... | 385 | Naval Observatory..... | 377, 500 |
| report, 1927..... | 385 | publications, 1927..... | 500 |
| Nationalization of legal-tender money..... | 944, 1106 | report, 1927..... | 377, 753 |
| Nation's business: | | time service..... | 15 |
| article reprinted from..... | 124 | Naval officers, <i>see</i> Navy. | |
| same (in Portuguese)..... | 252 | Naval Operations Office..... | 247, 375 |
| Nation's schools: | | chief, assignment of quarters in D. C..... | 974, 1008 |
| article reprinted from..... | 893 | chief, equalize rank..... | 967 |
| same (in Portuguese)..... | 1136 | report, 1927..... | 375, 753 |
| Nattkemper, R. L., electrocardiogram..... | 246, 247 | Naval Ordnance Plant: | |
| Natural Bridge National Forest: | | electric current..... | 566, 853, 932 |
| proclamation..... | 187 | information relative to— | |
| resources and recreation features..... | 403 | letter from Navy Dept..... | 752 |
| Natural gas, <i>see</i> Gas (natural). | | report to accompany H. J. Res. 160..... | 694 |
| Natural history: | | Naval petroleum reserves: | |
| collecting in Siam by H. M. Smith..... | 898 | leases, investigation— | |
| north shore of Gulf of St. Lawrence..... | 898 | hearings..... | 597, 857, 1014 |
| of Florida Keys and West Indies..... | 898 | report..... | 1014 |
| Natural resources, conservation, Govt. pubs..... | 293 | leases, to transfer jurisdiction— | |
| Natural wonders, Govt. pubs..... | 727 | law..... | 670 |
| Naturalization: | | reports..... | 444, 458 |
| certain aliens..... | 952 | Naval prisons, Coast Guard personnel..... | 127 |
| publications for sale..... | 225, 1113 | Naval radio stations, <i>see</i> Radio stations— <i>also</i> | |
| residence of aliens, required length..... | 347 | names of stations and names of | |
| Naturalization Bureau..... | 373, 884, 1045 | places where located. | |
| report, 1927..... | 373 | Naval reservations, <i>see</i> Naval petroleum | |
| Nautical almanac, <i>see</i> Almanacs. | | reserves. | |
| Nautical Almanac Office..... | 54, 123, 892 | Naval Reserve: | |
| Navajo Reservation, telephone line..... | 848, 954 | act to provide for creation, etc., sec. 14..... | 91 |
| Naval Academy, Annapolis..... | 313, 377, 1134 | relief of retired, etc., members..... | 694 |
| admission, examination papers..... | 120, 1132 | retainer pay, date for filing claims..... | 826 |
| admission, regulations..... | 120, 1048 | Naval Reserve Force: | |
| appointment of midshipmen by Vice Pres- | | officers, directory..... | 120, 247, 497, 888 |
| ident of United States..... | 853, 974, 1101 | relief of former officers..... | 457 |
| boathouse, construction..... | 827 | relief of retired, etc., members..... | 694 |
| register, 1927-28..... | 313 | retainer pay, date for filing claims..... | 826 |
| report of board of visitors..... | 1134 | Naval Reserve Officers' Training Corps..... | 120 |
| station directories, 1927..... | 377 | Naval stations: | |
| same, changes..... | 377 | commandants, memorandum for... 54, 123, 184, | |
| Naval Affairs Committee, House: | | 251, 313, 500, 627, 760, 892, 1052, 1135 | |
| calendar, legislative..... | 352, | imprisonment of Coast Guard personnel... 127 | |
| 441, 566, 694, 826, 973, 1107 | | safety standards..... | 251 |
| minority views..... | 695 | <i>see also</i> Radio stations— <i>also</i> names of | |
| reports..... | 441, 442, 566, 694, | stations. | |
| 695, 825, 826, 827, 828, 973, 974, 975 | | | |

| | Page | | Page |
|--|--------------------|--|---------------|
| Navy Yard Division | 251 | Nemas, <i>see</i> Nematode worms. | |
| Navy-yards: | | Nematode worms: | |
| safety standards | 251 | attacking plants | 532, 647 |
| stores carried by supply officers | 892 | in birds in North America | 649 |
| <i>see also</i> names of places where located. | | nemas and recent progress in nematology | 76 |
| Naylor, Margaret E., to pay | 942 | new nematode from prong-horn antelope | 60 |
| Neaf, Elmer J., relief | 677, 930, 988 | of family Strongylidae in mammals | 767 |
| Neaf, Mary, relief | 438 | <i>see also</i> names of worms. | |
| Neah Bay, road from Makah Reservation | 848 | Nematodirus antilocaprae, <i>see</i> Nematode worms. | |
| Neal, James, relief | 438, 593, 667 | Nemuro Peuninsula, chart | 1134 |
| Near East: | | Neoplasms, <i>see</i> Tumors. | |
| film market, short-subject | 795 | Neosalvarsan administration, acute atrophy of liver associated with | 887 |
| foreign service officers of U. S. | 1056 | Nephrectomy, postoperative collapse of lung | 264 |
| Navy nurse in the Near East | 247 | Nephritis: | |
| Near East Relief: | | in advanced pulmonary tuberculosis | 1149 |
| relief | 451, 549, 1096 | nephritic diazo reaction | 497 |
| report, 1927 | 835 | Neponset River, report on survey | 642 |
| Nebraska: | | Nertney, E. G., fractures of mandible | 907 |
| bridge across Missouri River | 581, 684, 803 | Nerves: | |
| census of agriculture, 1925, tables 5-8 | 81 | maxillary, needle for anesthesia | 246, 247 |
| coal, rates on | 468 | surface temperatures, neurological point of view (2 entries) | 392 |
| compact with Colo., consent of Congress | 96 | Nervous diseases, <i>see</i> Neuropsychiatric diseases— <i>also</i> names of diseases. | |
| crayfishes | 161 | Nesbitt, J. H., blood pressure in diagnosis | 392 |
| irrigated crop rotations | 9 | Neshoba County, Miss., bridge | 958, 1102 |
| post route map | 630 | Ness, Marie M., seedling mortality in cotton | 1084 |
| Railway Commission— | | Netherlands: | |
| sugar | 1636 | chart | 759 |
| sugar beets, costs of producing | 769 | claims for subjects injured | 385, 813, 937 |
| Nebraska Agricultural Experiment Station: | | peace treaty with U. S. | 768 |
| cattle fattening in corn belt | 400 | peace treaty with U. S., protocol | 1062 |
| combined harvester-thresher | 648, 649 | proposals, Internat. Radiotelegraph Conf. | 259 |
| work of Scotts Bluff Field Station | 275 | Netherlands East Indies, <i>see</i> Malay Archipelago. | |
| Nebraska Bridge Supply & Lumber Co.: | | Neufchâtel cheese, <i>see</i> Cheese. | |
| piling | 478 | Neumann, Frank, seismological reports | 150, 536 |
| posts | 37 | Neurasthenic types, notes on | 392 |
| Nebraska City, Nebr., bridge | 684, 842, 934 | Neuritis, multiple | 1149 |
| Nebraska Gas & Electric Co., coal | 469 | Neurocirculatory asthenia | 779 |
| Nebraska-Iowa Bridge Corporation | 426, | Neurology, <i>see</i> Nerves. | |
| | 454, 582, 670 | Neuropsychiatric diseases: | |
| Nebraska National Forest, pine tip moth | 204, 273 | contact with relatives of patients | 65, 198 |
| Nebraska State Normal School, coal | 468 | following exposure to tetraethyl lead | 514 |
| Nebraska University, soil of Burt County | 10 | hospital curve, Veterans' Bureau patients | 197 |
| Neclay, Steve, r. United States | 489 | negroes, study of problems | 135 |
| Necklaces, case of Marshall Field & Co. | 25 | nurses in neuropsychiatric hospital | 264, 1149 |
| Necrosis of sweet potatoes | 3, 76 | nursing and neuropsychiatric training | 65 |
| Nectarine, Quetta, fruit of Indian origin | 146 | occupational therapy with patients | 264 |
| Needle for anesthesia of maxillary nerve | 246, 247 | problem of Veterans' Bureau | 197 |
| Needles, Calif., lots for Indian use | 848 | <i>see also</i> Mental diseases— <i>also</i> names of diseases. | |
| Neely, M. M. (Senator from W. Va.): | | Neurosyphilis, <i>see</i> Syphilis. | |
| report made by— | | Nevada: | |
| District of Columbia Com. | 845 | census of agriculture, 1925, tables 5-8 | 81 |
| Neelys Ferry, bridge | 932, 956, 991 | flora of Esmeralda formation | 385 |
| Negri Baru Bay, <i>see</i> Tolitoli Bay. | | gold, silver, copper, lead, and zinc in 1925 | 85 |
| Negro, Rio, <i>see</i> Rio Negro. | | Highways Department— | |
| Negroes: | | derricks | 470 |
| colleges and universities, survey | 1113 | land offices, establishing | 721, 978 |
| crania in National Museum | 767 | lands withdrawn | 127, 1057 |
| memorial building | 696, 1001 | lands withdrawn, revoking order | 256 |
| mortality in U. S. | 513 | magnetic declination in 1927 | 278 |
| same, summary in public health reports | 513 | ores, cyanide extraction of gold, etc. | 1090 |
| national negro health week, 1928 (2) | 639 | postal service— | |
| neuropsychiatric problems | 135 | alphabetical scheme for publishers | 317 |
| publications— | | post route map | 630 |
| Government publications | 225, 1113 | reimbursement of Nevada— | |
| negro health week publications, prices | 639 | hearings | 432, 590 |
| Neill, M. H.: | | report | 590 |
| lipase in blood serum of lepers | 63 | timber lands, withholding from sale | 858 |
| plasma proteins in leprosy | 63 | Nevada-California-Oregon Ry. v. U. S. | 157, 241, 306 |
| radium used for nasal lesions of leprosy | 63 | Nevada County Narrow Gauge R. R. v. U. S. | 489 |
| Neilson, Walter C., to pay | 942 | Nevada Northern Ry., guaranty settlement | 613 |
| Neller, J. R., changes in apples | 1079 | Nevada Transportation Co., deficit status | 106 |
| Nelms, Milton A., r. United States | 369 | Nevada University, cyanide extraction of gold and silver | 1090 |
| Nelson, Andre, relief of mother | 812 | Neves, Rezin F., relief | 564 |
| Nelson, B. F., Manufacturing Co., rags | 614 | Nevis Island, money-order post offices | 254 |
| Nelson, Charles E., trustee, cans | 31 | New, Harry S., <i>see</i> Post Office Department. | |
| Nelson, John E. (Representative from Me.): | | New Bedford Harbor, Mass., chart | 150 |
| report made by— | | New Bedford, Martha's Vineyard & Nantucket Steamboat Co., valuation | 613 |
| Interstate and Foreign Commerce Com. | 818 | New Braunfels quadrangle, Tex. | 605 |
| Nelson, John H., petroleum refineries | 18 | | |
| Nelson, Joseph, claims for property damages | 1021 | | |
| Nelson, K. T., European radio markets | 152 | | |
| Nelson, Thomas, & Sons, United States v. | 25 | | |
| Nelson & Albemarle Ry., valuation | 296, 1033 | | |
| Nelson Fuel Co., coal | 868 | | |
| Nelson Township, Ill., bridge | 428, 454, 584, 671 | | |

| | Page | | Page |
|--|---------------------------|--|---------------------|
| New Brunswick, N. J., <i>v.</i> Housing Corp. | 115, 748 | New Orleans quartermaster intermediate depot | |
| New Cumberland, W. Va.: | | unit no. 2, to lease | 970, 1005, 1104 |
| bridges, construction by— | | New Orleans Shipwright Co., Ltd. | 620 |
| New Cumberland Bridge Co. | 817, 993, 1101 | New Orleans, Texas & Mexico Ry.: | |
| Reger, R. V., Bridge Co. | 582 | bonds | 35, 477, 739, 1120 |
| New Cumberland Bridge Co. | 817, 993, 1101 | cases | 115, 241, 881, 1042 |
| New Departure Manufacturing Co. | 223, 306, 489, 723 | New reclamation era | 29, 96, 162, 229, |
| New England: | | 295, 363, 464, 605, 730, 866, 1023, 1115 | |
| fisheries, publications | 151 | index, <i>v.</i> 18 | 605 |
| flood control | 951 | New River bridge | 817, 993, 1101 |
| floods of November, 1927 | 534 | New River Coal Operators' Association | 1027 |
| light list | 795 | New River Collieries Co. <i>v.</i> U. S. | 241, 306, 748 |
| marketing of milk and cream | 205 | New Year of tropical American indigenes | 1052 |
| New England Brick Co., switching charges | 236 | New York & Cuba Mail Steamship Co. | 1042 |
| New England Steamship Co.: | | New York Butchers Dressed Meat Co. | 733 |
| rates on— | | New York Central R. R.: | |
| envelopes | 609 | acquisition of control | 169 |
| mops | 1032 | acquisition of lines | 739 |
| valuation | 613 | agreement with Racquette Ry. modified | 742 |
| New Fisheries Co., fish as food | 735 | as lessee— | |
| New Guinea: | | train stop device | 173 |
| anchorages between Borneo and New | | <i>v.</i> United States | 618 |
| Guinea, charts | 50, 51, 181, 182 | easement across West Point reservation | 1091 |
| coasts of New Guinea, charts | 181, 250 | misrouting | 106 |
| New Hampshire: | | passenger rates | 1033 |
| child-hygiene program, foundation | 371 | rates on— | |
| flood relief, estimate | 770 | beets | 230 |
| Highway Department— | | boxes | 732 |
| transportation survey, report | 655 | brass | 867 |
| post route map | 630 | bricks | 98 |
| transportation on highways, survey rp. | 655 | burlap bags | 732 |
| New Harmony, Ind., bridges | 819, 994 | calcium arsenate | 98 |
| New Haven & Dumbar R. R. <i>v.</i> United States | 43 | coal | 164 |
| New Iberia & Northern R. R., rates on salt | 616 | coke | 1027 |
| New Jersey: | | figs. | 870 |
| Barnegat lightship off coast, poster | 19 | gypsum | 473 |
| child welfare | 308 | iron | 737 |
| fossil reptile from Triassic | 767 | lawn-mowers | 471 |
| industrial accidents to women | 117 | lumber | 168 |
| post route map | 630 | tallow | 482 |
| public service retirement system | 178 | trouser presses | 39 |
| quality of surface waters | 228 | stock | 169, 234 |
| New Jersey & New York R. R., valuation | 735 | storage | 714 |
| New Jersey, Indiana & Illinois Ry., valuation | 877 | train-stop device | 112, 173 |
| New London, Conn., <i>see</i> Coast Guard Academy, New London. | | valuation | 300 |
| New Martinsville, W. Va., bridge | 559, 582, 671 | New York, Chicago & St. Louis R. R.: | |
| New Martinsville and Ohio River Bridge Co., Inc., bridge | 559, 582, 671 | acquisition and stock issue | 1033, 1121 |
| New Mexico: | | note | 477 |
| census of agriculture, 1925, tables 5-8 | 81 | rates on battery boxes | 607 |
| consent of Congress to compacts with— | | stock | 1033 |
| Arizona | 969 | United States <i>v.</i> | 1141 |
| Colorado | 961 | valuation | 737 |
| Texas | 961 | New York City: | |
| dry-land farming, progress | 329 | address by Secretary Kellogg | 768 |
| fish-hatching, etc., station | 842 | air navigation maps | 776, 777 |
| Indians occupying railroad lands | 422, 588, 648 | aviation chart | 122 |
| lands— | | convention of American Legion | 865 |
| establishing land offices | 978 | diphtheria | 263 |
| opened to homestead entry | 58, 318, 764, 836 | health of working boys | 116 |
| reimbursement of counties | 698, 722, 1131 | ice for public buildings, 1929 | 907 |
| withdrawn | 187, 382, 896, 1057, 1141 | International Congress of Americanists | 951, |
| livestock on irrigated lands (S. 1131) | 598, 979 | 10:7, 1104 | |
| map | 360 | milk and cream, factors affecting demand | 10:0 |
| mineral leases, amendment to constitution | 444, 458, 544 | motion picture industry conference | 1019 |
| national forests, road map | 652 | pneumatic tube, to change route | 830, 935, 1012 |
| post route map | 631 | postal service— | |
| stone in Washington monument | 380, 447 | air mail service to Atlanta, etc. | 894 |
| waters of Cimarron River | 990 | scheme of city distribution | 1139 |
| New Mexico Agricultural Experiment Station, fattening steers | 271 | separation scheme for post office use | 762 |
| New Mexico College of Agriculture and Mechanic Arts, seed from sugar beets | 532 | relief | 451 |
| New Orleans, La.: | | rivers, etc., in districts | 518 |
| air mail service | 894 | <i>see also</i> Central Union Trust Co.—Home | |
| air navigation map | 777 | Insurance Co.— <i>also</i> Naval Medical | |
| Association of Commerce— | | Supply Depot, New York. | |
| quartermaster intermediate depot | 970, | New York Development Association, Inc. | 959, 994 |
| 1005, 1104 | | New York Harbor: | |
| aviation chart | 889 | charts | 793, 923 |
| bridges | 557, 670, 957, 992, 1101 | light list | 662 |
| rivers, etc., in district | 518 | tide table, 1928 | 279 |
| New Orleans, U. S. S., bell | 826, 934, 974, 1008 | New York Harbor Supervisor | 643 |
| New Orleans Great Northern R. R., valuation | 613 | report, 1927 | 643 |
| New Orleans Joint Traffic Bureau, cotton | 469 | New York Insulated Wire Co., wire | 112 |
| New Orleans Public Belt R. R., valuation | 106 | New York, Lackawanna & Western Ry. | 169 |
| | | New York Marine Co., relief | 947 |
| | | New York, New Haven & Hartford R. R.: | |
| | | bonds | 613, 739 |
| | | equipment trust | 36, 364, 477 |
| | | freight rates | 1119 |

| | Page | | Page |
|---|-----------------|--|-------------------------------|
| New York, New Haven & Hartford R. R.— | | Newton, Walter H. (Representative from | |
| Continued. | | Minn.): | |
| rates on— | | reports made by— | |
| bone products..... | 1025 | Interstate and Foreign Commerce | |
| clothes wringers..... | 605 | Com..... | 347,424, |
| coal..... | 100 | 425, 426, 427, 428, 557, 683, 816, 957, 959 | |
| coke..... | 164 | Newton, William, nitrogen in potato tubers..... | 71, 141 |
| copper..... | 32, 609 | Newton, Mass., First National Bank, relief..... | 451 |
| cotton goods..... | 101 | Newton Falls Paper Co., china-clay..... | 100 |
| fiber-board cans..... | 471 | Newton Oil Mill, cotton-seed..... | 297 |
| fuel-oil..... | 1119 | Nez Percés Indians: | |
| granite..... | 232 | national monument on battle site..... | 569, |
| lumber..... | 1120 | 689, 931, 965, 1013 | |
| paper..... | 739 | trust period extended..... | 127 |
| sand..... | 616 | Ngaruae Passage, chart..... | 890 |
| steel..... | 38 | Ngatik Islands, chart..... | 51 |
| swine..... | 111 | Ngofakiaha Road, chart..... | 51 |
| wire..... | 112 | Niagara Junction Ry. v. United States..... | 1042 |
| wool..... | 744 | Niagara River, chart..... | 1074 |
| stock..... | 234, 613 | Nicaragua: | |
| switching charges..... | 765 | commerce..... | 314 |
| unloading and lading..... | 1037 | commercial and economic survey..... | 340 |
| New York Polyclinic Medical School & Hos- | | la poitifica de los Estados Unidos..... | 634 |
| pital v. U. S..... | 223, 290, 748 | report of collector-gen. of customs..... | 1109 |
| New York Shipbuilding Co. v. U. S..... | 223, 306, 369 | United States Navy in Nicaragua— | |
| New York State: | | cost of maintenance..... | 886 |
| account with U. S., correcting..... | 432 | use, hearings pursuant to S. Res. 137..... | 714 |
| bridge across Lake Champlain..... | 423, | withdrawal of forces, adverse report..... | 714 |
| 430, 543, 544, 577 | | Nicaraguan Canal: | |
| census of agriculture, 1925, tables 5-S..... | 13 | investigation and survey— | |
| contested election, Hubbard v. La Guardia..... | 346, | estimate..... | 1067 |
| 679 | | report..... | 849 |
| district judges..... | 431 | Nicholas, Thomas F., relief..... | 438 |
| November floods in eastern New York..... | 534 | Nichols, Allen, relief..... | 692 |
| post route map..... | 631 | Nichols, Clara E., employees' compensation..... | 451 |
| public service retirement system..... | 178 | Nichols, Esek S.: | |
| revolutionary cannon, donating..... | 719, 824, 935 | climate as totality of weather..... | 335 |
| syphilis and gonorrhoea, incidence..... | 907 | frequencies of weather types, San Jose..... | 335 |
| New York State Agricultural Experiment Sta- | | Nichols, George, exr., cases..... | 25, 115, 748, 768 |
| tion, Ithaca, ginseng diseases..... | 333 | Nichols, J. F., relief..... | 808, 840, 1096 |
| New York State Camp for Veterans: | | Nichols, John W. T., cases..... | 25, 115, 748, 768 |
| cemetary, conveyance to U. S..... | 822, 1005, 1101 | Nichols, Mary B., exr. (Nichols, p. 115, incor- | |
| lands, etc., conveyance for soldiers' home..... | 969, | rect): | |
| 1005, 1101 | | cases..... | 25, 115, 748, 768 |
| New York State College of Agriculture..... | 211 | Nichols, P. F., dehydration of fruits, etc..... | 6 |
| New York State Department of American | | Nichols Wire, Sheet & Hardware Co..... | 480 |
| Legion, War Dept. equipment..... | 822 | Nickel: | |
| New York, Susquehanna & Western R. R.: | | absorption spectra..... | 22 |
| abandonment of branch line..... | 739 | production in 1926..... | 411 |
| rates on iron..... | 1119 | Nickells, John M., v. Shipping Board, etc..... | 42 |
| valuation..... | 735 | Nicolich, Marco, United States v..... | 1127 |
| New York Telephone Co..... | 39 | Nicoll, Herbert, relief..... | 707 |
| New Zealand: | | Nicotiana, see Tobacco. | |
| automotive market..... | 409 | Niehaus, Charles H., relief..... | 451, 549, 799 |
| boot and shoe industry and trade..... | 1089 | Nienhueser, O. F., Missouri River bridge..... | 453 |
| lights, etc., on coasts..... | 1049 | Night work, see Hours of labor. | |
| pilot, supplement..... | 1049 | Nightingale, John L., relief..... | 549, 930, 988 |
| surgical and dental instrument trade..... | 1090 | Nightingale, William H., relief..... | 564 |
| veterans, treatment by U. S. Veterans' Bur..... | 65 | Nigro, Frank, v. United States..... | 489 |
| Newark Call Printing & Publishing Co..... | 36 | Niigata Harbor, Japan, chart..... | 890 |
| Newbold, Robinson, relief..... | 970 | Nilan, M. T., relief..... | 947 |
| Newburgh & South Shore Ry.: | | Nile River, flood studies..... | 335 |
| deficit settlement..... | 300 | Niles, A. S.: | |
| valuation..... | 169 | precise formulas for restrained beam, etc..... | 325 |
| Newcomer, E. J.: | | progress rps. on experimental metal spars..... | 325 |
| control of European red mite..... | 402 | study of pressure distribution data..... | 909 |
| taxonomic status of Paratetranychus..... | 648, 917 | Niles, Ohio, viaduct..... | 957, 1100 |
| Newfoundland: | | Niles-Bement-Pond Co. v. United States..... | 859 |
| chart of northern part..... | 182 | Niobrara, Nebr.: | |
| money-order post offices..... | 254 | bank protection of Missouri River..... | 992 |
| pilot, supplement..... | 625 | bridge..... | 581, 684, 803, 958, 992, 1101 |
| Newman Brothers, relief..... | 834 | Nissen, H. F., destroyer steam engineering..... | 121 |
| Newport, Ark., White River bridge..... | 960, 1104 | Nissen, John P., patent appeal..... | 283 |
| Newport, R. I., see Naval War College, New- | | Nitrate Division, Ordnance Office..... | 288 |
| port. | | Nitrates, see Silver nitrate—also Muscle Shoals. | |
| Newport, Vt., bridge..... | 579, 669, 682 | Nitric acid, census of manufactures, 1925..... | 148 |
| Newport Bay, chart..... | 83 | Nitro Chemical Corporation v. U. S..... | 489 |
| Newport News, Va.: | | Nitrogen: | |
| port..... | 200 | air-nitrogen processes..... | 288 |
| title calendar..... | 50, 121, 181, | atmospheric nitrogen fixation..... | 350 |
| 248, 312, 375, 498, 626, 758, 889, 1050, 1132 | | constituents of corn pollen..... | 203, 204 |
| News Publishing Co. v. David H. Blair..... | 860 | fixations and utilization..... | 288 |
| Newsome Feed & Grain Co., middlings..... | 476 | in metals, determination by vacuum fusion..... | 344 |
| Newspaper wrappers, redemption..... | 894 | inorganic nitrogen industry..... | 350 |
| Newspapers: | | metabolism in potato tubers..... | 71, 141 |
| contributions to, copyrighted..... | 118, | nitrogen survey..... | 288 |
| 179, 309, 373, 493, 623, 752, 885 | | relation to protein content of wheat..... | 71, 141 |
| contributions to, copyrighted, index, 1926..... | 245 | situation in European countries..... | 288 |
| relief of certain newspapers..... | 549, 576, 947 | situation in United States, review..... | 288 |
| subscriptions may be paid in advance..... | 687 | | |

| Page | Page |
|---|--------------------------|
| Nitrogen—Continued. | |
| thermodynamic properties..... | 1691 |
| <i>see also</i> Muscle Shoals. | |
| Nivison-Weiskopf Co., lumber..... | 105 |
| Nixon, Roy W., date palm..... | 648, 788 |
| Noa, U. S. S., poisoning from liverwurst..... | 497 |
| Nobile, Umberto, medal..... | 1095 |
| Noble, L. F., Kaibab limestone..... | 464 |
| Nodules: | |
| root-nodule bacteria of pea group..... | 525, 647 |
| swine spleen, caused by <i>Actinomyces</i> | 399, 527 |
| Noel, W. A., dehydration of fruits, etc..... | 6 |
| Nogales, Ariz.: | |
| air navigation map..... | 909 |
| paving International street..... | 721, |
| 830, 935, 977, 1063 | |
| Nobud, Khor, chart..... | 499 |
| Nolan, Thomas B., potash brines..... | 1114 |
| Nolde, Anna L., <i>v.</i> United States..... | 43, 290, 748 |
| Nome, Alaska: | |
| land district, boundaries changed..... | 56 |
| overland communication..... | 446 |
| Nomenclature, <i>see</i> Names. | |
| Nominations, <i>see</i> Elections—Post offices. | |
| Nomoi Islands, chart..... | 51 |
| Nonferrous alloys, <i>see</i> Alloys. | |
| Nonferrous metals, <i>see</i> Metals. | |
| Nonmetals: | |
| contributions to economic geology..... | 1114 |
| mineral resources of United States— | |
| 1923, index, etc..... | 94 |
| 1924..... | 341 |
| 1925..... | 1091 |
| Nonmetered mail, <i>see</i> Mail matter. | |
| Nonnenbruch, Otto, patent appeal..... | 219 |
| Nooney, J., & Co., Inc., potatoes..... | 479 |
| Norbeck, Peter (Senator from S. Dak.): | |
| reports made by— | |
| Agriculture and Forestry Com..... | 448, 703 |
| Banking and Currency Com..... | 574, 837, 984 |
| Pensions Com..... | 457, 854, 1010 |
| Public Lands and Surveys Com..... | 721, |
| 722, 857, 858, 1013, 1014, 1015 | |
| Norbury, Frank P., destruction of tulip tree by | |
| lightning..... | 147 |
| Norcross Marble Co., misrouting..... | 35 |
| Norden, Danish steamship, owner <i>v.</i> U. S..... | 290 |
| Norfolk, Va.: | |
| aviation charts..... | 121, 122, 375 |
| harbor, dredging advertisement..... | 199 |
| harbor, examination and survey..... | 642, 1073 |
| port of Norfolk..... | 200 |
| rivers, etc., in district..... | 518 |
| tide calendar for navy yard..... | 50, 121, 181, 248, |
| 312, 375, 498, 626, 758, 889, 1050, 1132 | |
| <i>see also</i> Army Supply Base, Hampton | |
| Roads. | |
| Norfolk & Portsmouth Belt Line R. R., valuation..... | 477 |
| Norfolk & Western Ry.: | |
| bridge..... | 586, 672 |
| case of John H. Edwards, jr..... | 115 |
| misrouting..... | 738 |
| rates on— | |
| bricks..... | 732 |
| cabbage..... | 296 |
| coal..... | 468 |
| condensed milk..... | 869 |
| sand..... | 742, 1035 |
| shavings..... | 172 |
| stoppage of goods in transit..... | 743 |
| train-control devices..... | 1037 |
| Norfolk Southern R. R.: | |
| rates on— | |
| logs..... | 872 |
| potatoes..... | 37, 741 |
| securities..... | 477 |
| Norfolk Terminal & Transportation Co., valuation..... | 296 |
| Normal schools: | |
| per capita costs, State normal schools..... | 160 |
| statistics, 1925-26..... | 359 |
| Normanby Sound, chart..... | 53 |
| Norris, George W. (Senator from Nebr.): | |
| reports made by— | |
| Agriculture and Forestry Com..... | 573 |
| Judiciary Com..... | 354, 717 |
| Norris, J. C., bridge across Ohio River..... | 803 |
| Norris, Thomas J., admr., cases..... | 336, 1040 |
| North, Earl, Hawaii, district..... | 517 |
| North (U. S.): | |
| blight-killed chestnut in the Northeast..... | 8 |
| census of agriculture, 1925..... | 337 |
| same, descriptive circular..... | 1087 |
| farm garden..... | 334 |
| <i>see also</i> Northwest (U. S.). | |
| North America: | |
| aboriginal population north of Mexico..... | 633 |
| archaeological work north of Mexico..... | 184 |
| climatic regions..... | 212 |
| same, outline of article..... | 335 |
| cod, catch off east coast to 1926..... | 924 |
| current tables, Atlantic Coast, 1929..... | 792 |
| drawings by John Webber of natives, 1778..... | 767 |
| fauna, North American..... | 73 |
| fossil lizards..... | 1131 |
| lights, etc., on coasts..... | 757 |
| nematodes in birds..... | 649 |
| northeastward-moving cyclone, growth..... | 534 |
| red snappers of Atlantic Coast..... | 16 |
| shore birds, order Limicolae..... | 633 |
| telegraph chart, Newfoundland to Chesapeake Bay..... | 1134 |
| tide tables, Atlantic Coast, 1929..... | 659 |
| Triassic marine invertebrate faunas..... | 294 |
| wild birds introduced or transplanted..... | 916 |
| North American Cement Corporation..... | 172 |
| North American Creamery Co..... | 609 |
| North American Provision Co.: | |
| swine..... | 876 |
| <i>v.</i> United States..... | 157 |
| North American Railway Construction Co..... | 881 |
| North American River, <i>see</i> American River. | |
| North Atlantic Ocean, <i>see</i> Atlantic Ocean. | |
| North Carolina: | |
| Agriculture Department— | |
| soil survey of Yadkin County..... | 1081 |
| tobacco..... | 276 |
| census of agriculture, 1925, tables 5-8..... | 81 |
| claims for advances during War of 1812..... | 603 |
| court in eastern district..... | 932, 962 |
| Cretaceous invertebrate fauna..... | 258 |
| darter, new genus..... | 16 |
| light list, North Carolina sounds..... | 795 |
| Pliocene and Pleistocene faunas..... | 728 |
| postal service— | |
| mail contracts..... | 315 |
| mail trains, schedule..... | 127, |
| 254, 380, 895, 1139 | |
| post route map..... | 631 |
| relief..... | 576, 820, 963, 1101 |
| North Carolina Agricultural Experiment Station: | |
| soft-pork investigations..... | 650 |
| soil survey of Yadkin County..... | 1081 |
| tobacco..... | 276 |
| North Channel, Lake Huron, chart..... | 1074 |
| North Dakota: | |
| bridge, Fargo..... | 685, 844, 936 |
| bridge, Grand Forks..... | 428, 584, 671 |
| census of agriculture, 1925, tables 5-8..... | 14 |
| grains for western North Dakota..... | 275 |
| post route map..... | 631 |
| North Dakota Agricultural Experiment Station, ranch organization, etc..... | 648 |
| North Dakota Mill & Elevator Assoc..... | 736 |
| North Little Rock, Ark.: | |
| hospital reservation..... | 701, 713, 803 |
| switching charges..... | 1036 |
| North New River Canal, improvement..... | 1108 |
| North Pacific district of Forest Service..... | 757 |
| North Pacific Ocean, <i>see</i> Pacific Ocean. | |
| North Packing & Provision Co., swine..... | 111 |
| North Platte, Nebr., air navigation map..... | 1151 |
| North Platte River: | |
| water diversion, storage..... | 561, 589, 590, 961, 1000 |
| waters, consent to compacts..... | 960, 961 |
| North Sea: | |
| charts..... | 312, 890 |
| lights, etc..... | 121 |
| pilot, supplement..... | 889 |
| telegraph chart..... | 1134 |
| North Shore Material Co., sand..... | 875 |
| North West Harbor, Calif., chart..... | 16 |
| North Woods, <i>see</i> Minnesota National Forest—Superior National Forest. | |

| | Page | | Page |
|---|----------------|---|----------------------------------|
| Northeast, <i>see</i> North (U. S.). | | Notes, <i>see</i> Bonds of United States—Federal | |
| Northeast Harbor, Sanak Island, chart..... | 215 | reserve notes—National bank notes | |
| Northern Alabama Ry., valuation..... | 300 | —Treasury notes—also names of | |
| Northern and northwestern lakes, <i>see</i> Great | | railroads, corporations, etc., issuing | |
| Lakes. | | notes. | |
| Northern and Northwestern Lakes Survey.... | 66, | Notes on preventive medicine, <i>see</i> Medicine. | |
| 137, 199, 265, 325, 519, 643, 779, 910, | 910, | Notice of quarantine, <i>see</i> Quarantine. | |
| 1074, 1151. | | Notice to aviators..... | 121, 180, 248, |
| report, 1927..... | 643 | 311, 375, 498, 625, 757, 889, 1049, 1132 | |
| Northern Arapaho Indians, <i>see</i> Arapaho Indians. | | Notice to mariners: | |
| Northern Casket Co., iron..... | 737 | Hydrographic Office, corrections, etc.— | |
| Northern Metals Co., Shipping Board Emer- | | Aden, Gulf of..... | 757 |
| gency Fleet Corporation <i>v.</i> | 257 | Africa..... | 756 |
| Northern Pacific Railroad Land Grants, Joint | | Asia..... | 756, 888, 1048 |
| Committee on Investigation of..... | 571, | Atlantic Ocean..... | 1049 |
| 572, 702 | | Australia..... | 756, 757, 1049 |
| Northern Pacific Railway: | | Baltic Sea..... | 888, 1049 |
| abandonment of line proposed..... | 873 | Bengal, Bay of..... | 757 |
| construction and abandonment of lines..... | 106 | Biscay, Bay of..... | 1049 |
| land grants to Northern Pacific R. R.— | | Black Sea..... | 888 |
| approval of adjustment, amending res. 978, | | British Columbia..... | 757, 1049 |
| 1014, 1104 | | Central America, east coast..... | 888 |
| memorandum of E. E. Danly..... | 571 | East Indies..... | 757, 1049 |
| resolution for institution of suits..... | 702 | France..... | 757 |
| table of contents and cases cited..... | 572 | Great Britain..... | 757, 888, 1049 |
| operation under trackage rights..... | 1033 | India..... | 757 |
| passenger-train service..... | 39, 484 | Mediterranean Sea..... | 757, 888, 889, 1049 |
| rates on— | | Mexico, east coast..... | 888 |
| decking..... | 869 | New Zealand..... | 1049 |
| dredging machinery..... | 102 | Newfoundland..... | 625 |
| grain..... | 736 | North Sea..... | 889 |
| household goods..... | 871 | Norway..... | 757 |
| lumber..... | 105, 1031 | Nova Scotia..... | 1050 |
| marble..... | 1031 | Pacific Ocean..... | 889 |
| paper..... | 478 | Persian Gulf..... | 757 |
| potatoes..... | 479 | Red Sea..... | 757 |
| sugar..... | 302 | St. Lawrence River..... | 1050 |
| refrigeration..... | 1035 | Scandinavia..... | 889, 1050 |
| smelting-in-transit arrangement..... | 110 | South America..... | 758, 1050 |
| United States <i>v.</i> | 881 | West Indies..... | 758 |
| valuation..... | 364 | Hydrographic Office, weekly— | |
| <i>versus</i> Interstate Commerce Comn..... | 106, 365 | 1927..... | 50, 121, 181, 248, 311, 375, 625 |
| Northern Railroad of New Jersey, bonds..... | 107 | 1927, index..... | 121, 625 |
| Northern States, <i>see</i> North (U. S.). | | 1928..... | 498, 625, 757, 889, 1050, 1132 |
| Northern Telegraph Co., valuation..... | 107 | Lighthouses Bureau— | |
| Northern Trust Co., <i>ex. r.</i> , Mabel G. Reinecke | | Great Lakes..... | 662, 795, 925, 1090 |
| <i>v.</i> | 745 | notices issued jointly with Coast and | |
| Northern West Virginia Coal Operators' | | Geodetic Survey..... | 19, 84, 152, 217, |
| Association, coal-cars..... | 128, 382 | 281, 340, 411, 538, 662, 796, 925, 1090 | |
| Northers, <i>see</i> Winds. | | poster notice to mariners..... | 19, 281, 1090 |
| Northrup, Alonzo, relief..... | 565 | Notices of judgments, <i>see</i> Judgments. | |
| Northrup, King & Co., millet seed..... | 106 | Notifiable diseases, <i>see</i> Contagious diseases. | |
| Northwest (U. S.): | | Notodontidae, new moths in Nat. Museum... 1143 | |
| how to attract birds..... | 6 | Notsuke Suldo, chart..... | 313 |
| Northwest Florida Corporation..... | 959, 993, 1102 | Nougaret, R. L., Phylloxera in Calif..... | 652 |
| Northwest Paper Co., rosin size..... | 874 | Nova, Louis, <i>v.</i> United States..... | 174 |
| Northwest Providence Channel, chart..... | 248 | Nova Scotia: | |
| Northwest Shoe Finders Credit Bureau..... | 489 | charts of south coast..... | 52, 758 |
| Northwest Territory: | | pilot, supplement..... | 1050 |
| conquest, 150th anniversary— | | Novick, N., acetic anhydride-sulphuric acid | |
| estimate for commission..... | 1065 | test..... | 514 |
| law..... | 1104 | Novorossisk Bay, chart..... | 52 |
| reports..... | 590, 827, 938 | Novorossisk Harbor, Russia, chart..... | 52 |
| Northwestern Bell Telephone Co..... | 876 | Nowarat, Khor, chart..... | 499 |
| Northwestern Fruit Exchange..... | 97 | Noyes, William A., memoir of Alexander | |
| Northwestern Lakes Survey, <i>see</i> Northern and | | Smith..... | 494 |
| Northwestern Lakes Survey. | | Nozzles: | |
| Northwestern Leather Co. Trust..... | 736, 871 | fuel injection, spray penetration..... | 47 |
| Northwestern Lumbermen's Association..... | 1123 | pitot-venturi and pitot-static..... | 47, 1046 |
| Northwestern Mutual Life Insurance Co..... | 723 | Nuclear phenomena, ascomycete Neurospora... 204, | |
| Northwestern Pacific R. R.: | | 333 | |
| bonds..... | 873 | Nugent, Fred R., relief..... | 438, 593, 667 |
| rates on automobiles..... | 606 | Nukuoro Islands, chart..... | 51 |
| Northwestern Terminal Supply Co..... | 1025 | Nukuoro Passage, chart..... | 51 |
| Northwestern Terminal Ry., valuation..... | 739 | Number-Eight Coal Co. <i>v.</i> United States..... | 1110 |
| Norton, Lewis G., <i>v.</i> United States..... | 241 | Nunn, Jane H., Americans in the Far East... 151 | |
| Norton & Co., tallow..... | 482 | Nunnally Investment Co., Josiah T. Rose <i>v.</i> ... 620 | |
| Norvell, B. R., <i>v.</i> United States..... | 620 | Nurse Corps, Army: | |
| Norway: | | beneficiaries, to grant 6 months' pay..... | 438, |
| claim for interest on sums advanced... 507, 813 | | 593, 670 | |
| lights, etc..... | 311 | in World War..... | 779 |
| pilot, supplement..... | 757 | Nurse Corps, Navy: | |
| Norwich & Worcester R. R., bonds..... | 36 | circular for information of nurses..... | 247, 625 |
| Nose: | | history of nursing in Navy..... | 497 |
| local anesthesia in nose work..... | 246, 247 | pay and allowances of female nurses..... | 627 |
| radium used for nasal lesions of leprosy... 63 | | uniform regulations..... | 756 |
| | | <i>see also</i> Navy, personnel. | |

| | Page |
|---|---------------------|
| Nursery-kindergarten-primary education..... | 293 |
| Nursery stock: | |
| notices for, etc., C. O. D. parcels..... | 629 |
| plant quarantine act— | |
| act, as amended..... | 144 |
| to amend sec. 10, hearings..... | 674 |
| to amend sec. 10, law..... | 935 |
| to amend sec. 10, reports..... | 675, 836 |
| Nurses and nursing: | |
| accounting from nurse's point of view..... | 247 |
| Army and Navy nurses, admit to Soldiers' | |
| Home..... | 438, 718, 719, 803 |
| diets and nurse..... | 49 |
| history of nursing in Navy..... | 497 |
| immigration of nurses for P. R..... | 952 |
| in hospital for the tuberculous..... | 640 |
| influence of nurse on hospital..... | 640 |
| la lucha familiar contra la tuberculosis..... | 125 |
| Navy nurse in the Near East..... | 247 |
| neuropsychiatric hospital..... | 264, 1149 |
| neuropsychiatric training, rel. to nursing..... | 65 |
| nurses' narrative reports..... | 907 |
| psychiatric nurse, clinical conferences..... | 514 |
| public-health nurses, training..... | 371 |
| Public Health Service Nursing Corps..... | 63, 196 |
| training schools— | |
| Army School of Nursing..... | 1152 |
| Freedmen's Hospital..... | 28 |
| Haitian General Hospital, address to | |
| class of 1926..... | 247 |
| St. Elizabeths Hospital..... | 30, 229 |
| statistics, 1926-27..... | 1021 |
| tuberculosis hospitals, educ. program..... | 392 |
| visit of Virginia nurses to Pharmacist's | |
| Mates School, Portsmouth..... | 120 |
| see also Nurse Corps, Army—Nurse Corps, | |
| Navy. | |
| Nursing, see Nurses and nursing. | |
| Nutlets, fossil, of genus Lithospermum..... | 899 |
| Nutrition: | |
| alfalfa, relation of maturity..... | 204, 269 |
| child's nutrition..... | 750 |
| family's nutritive needs..... | 332 |
| Nuts, grown outside of U. S., labeling..... | 957 |
| see also names of nuts. | |
| Nutt, Haller, relief of estate..... | 834, 840, 941, 1096 |
| Nuttall, Zelia, New Year of tropical American | |
| indigenes..... | 1052 |
| Nyberg, Nels S., admr., v. United States..... | 878 |
| Nye, Gerald P. (Senator from N. Dak.): | |
| reports made by— | |
| Claims Com..... | 449, |
| 450, 451, 452, 706, 840, 985, 988, 989 | |
| Public Lands and Surveys Com..... | 458, |
| 459, 596, 597, 598, 721, 722, 856, | |
| 857, 858, 1012, 1013, 1014, 1015. | |
| Nyman, Alexander, patent appeals..... | 540 |
| Nystrom, Amer B., dairy cattle breeds..... | 143 |
| O | |
| Oahu: | |
| chart..... | 650 |
| land for military purposes..... | 57 |
| Oak Hill Telephone Co..... | 743 |
| Oak Investment Co., Inc..... | 290 |
| Oakdale & Gulf Ry..... | 477 |
| Oakland, Calif.: | |
| modification of harbor project..... | 832, 937 |
| port of Oakland..... | 643 |
| Oakland Reservation, trust period extended..... | 764 |
| Oakley, R. A.: | |
| commercial varieties of alfalfa..... | 209 |
| how to grow alfalfa..... | 404 |
| utilization of alfalfa..... | 274 |
| Oakley, Idaho, iron meteorite found..... | 192 |
| Oakville quadrangle, Tex..... | 229 |
| Oaths: | |
| Civil Service Comn. to administer..... | 418 |
| corporation counsel, D. C., to administer..... | 586, |
| 678 | |
| custodians of buildings to administer..... | 829, 977 |
| customs officials to administer..... | 701, 804 |
| dispensing with for certain instruments— | |
| report..... | 963 |
| statement of Robert Luce..... | 657 |
| eliminate renewal in certain cases..... | 687 |

| | Page |
|--|---------------------|
| Oats: | |
| bacterial stripe blight..... | 399, 532 |
| fall sown oats..... | 654 |
| net-energy value..... | 3 |
| official grain standards handbook..... | 649 |
| production, Agriculture Dept. pubs..... | 788 |
| rates on..... | 36, 477 |
| smuts, formaldehyde seed treatment..... | 654 |
| smuts, stem rust reaction (2 entries)..... | 1079 |
| spring oat production..... | 788 |
| Oberlin, Hampton & Eastern Ry., deficit settle- | |
| ment..... | 36 |
| Oberndorfer, E. M., liquidator, v. U. S..... | 114, 748 |
| O'Brien, Ruth: | |
| present trends in home sewing..... | 145 |
| sun suits for children..... | 787 |
| Observatories, see names of observatories. | |
| Ocala National Forest, proclamation..... | 256 |
| Occupational therapy: | |
| article on..... | 392 |
| for psychotic patients..... | 1149 |
| helped to win fight..... | 1149 |
| in mental hospital..... | 198 |
| profession, not a job..... | 392 |
| psychotics, therapeutic occupation..... | 1149 |
| value..... | 392 |
| with neuropsychiatric patients..... | 264 |
| see also special subject, e. g. Pottery. | |
| Occupations: | |
| mortality in England and Wales..... | 1148 |
| sickness in public utility occupations..... | 639, 906 |
| see also Vocational education—Vocational | |
| guidance—also names of occupations. | |
| Ocean: | |
| Cape Cod coastal sea temperatures..... | 212 |
| fog at sea..... | 123, 183, 250, 891 |
| physical oceanography of Gulf of Maine..... | 339 |
| see also Ocean currents—also name of | |
| ocean. | |
| Ocean currents: | |
| eastern north Pacific Ocean..... | 250, 376, 499 |
| north Atlantic Ocean..... | 183, 376, 759, 1134 |
| tables, Atlantic Coast, 1929..... | 792 |
| tables, Coast, etc., Surv., catalogues..... | 82, |
| 214, 659 | |
| tides and currents, Boston Harbor..... | 923 |
| tides and currents, publications..... | 923 |
| Ocean Steamship Co. of Savannah v. U. S..... | 881 |
| Oceanography, see Ocean. | |
| Oceans, see Ocean—also names of oceans. | |
| Ochs, A. C., Brick & Tile Co., bricks..... | 867 |
| Ocmulgee River: | |
| bridge, Fitzgerald, Ga..... | 558, 710, 803 |
| bridge, Jacksonville ferry..... | 684, 843, 935 |
| O'Connell, F. J., soil of Green Lake Co., Wis..... | 789 |
| O'Connor, Mary E., relief..... | 549, 930, 988 |
| Octomitus salmonis, flagellate of trout..... | 16 |
| Oddie, Tasker L. (Senator from Nev.): | |
| reports made by— | |
| Mines and Mining Com..... | 1007 |
| Naval Affairs Com..... | 853 |
| Post Offices and Post Roads Com..... | 854, |
| 855 | |
| Public Lands and Surveys Com..... | 856, |
| 857, 858, 1013 | |
| O'Donnell, James E., Sec. of Interior vs..... | 28, 176 |
| Odor of milk, effect of some feeds..... | 7, 401 |
| Oesterlein Machine Co..... | 131, 242 |
| Österman, Bernhard, portraits in Nat. Museum..... | 633 |
| Officers, see Army—Coast Guard—Marine | |
| Corps—National Guard—Navy— | |
| also Government officials and | |
| employees, and names of Depart- | |
| ments, bureaus, etc., where em- | |
| ployed. | |
| Officers' Reserve Corps, Army regulations..... | 774, |
| 1571 | |
| Officers' training camps, claims of certain | |
| members..... | 1107 |
| Officers' Training Corps, Reserve, see Naval | |
| Reserve Officers' Training Corps— | |
| Reserve Officers' Training Corps, | |
| Army. | |
| Offices, see Government offices. | |

| | Page | | Page |
|--|-------------------------|---|----------------|
| Official gazette..... | 20, 86, 153, 219, | Ohio State Archæological and Historical So- | |
| 283, 342, 413, 540, 663, 797, 926, 1092 | | ciety: | |
| index, weekly..... | 20, 86, 153, 219, 283, | gates for Spiegel Grove State Park..... | 443, |
| 342, 413, 541, 664, 797, 926, 927, 1092 | | stones from Ohio & Erie Canal..... | 444, 721, 804 |
| title-page, contents, etc..... | 20, | Ohio State University, corn-borer..... | 400 |
| 86, 153, 283, 342, 413, 664, 797, 1092 | | Oil, <i>see</i> Oils, and references— <i>also</i> certain head- | |
| Official postal guide, <i>see</i> Postal service. | | ings beginning Oil. | |
| Official record, Agriculture Dept.: | | Oil burning boiler operation..... | 1131 |
| weekly publication..... | 4, 71, 141, 204, | Oil City, Pa., bridge..... | 347, 576, 667 |
| 270, 329, 400, 525, 648, 783, 915, 1079 | | Oil-cloth: | |
| index to v. 6..... | 648 | census of manufactures, 1925..... | 148 |
| Official register of United States, 1927..... | 149 | specification..... | 286 |
| Officials, <i>see</i> Government officials and em- | | Oil Conservation Board, <i>see</i> Federal Oil Con- | |
| ployees. | | servation Board. | |
| O'Gara Coal Co.: | | Oil derricks, safe practices..... | 282 |
| Mabel G. Reinecke <i>vs</i> | 193, 748 | Oil engines, <i>see</i> Engines. | |
| <i>r.</i> United States..... | 44 | Oil fields, <i>see</i> Petroleum. | |
| Ogden, E. Luey, agricultural experiment station | | Oil lands, <i>see</i> Petroleum. | |
| bulletins..... | 652 | Oil reserves, <i>see</i> Naval petroleum reserves. | |
| Ogden Grain Exchange: | | Oil reservoirs, protecting against lightning..... | 1085 |
| flour..... | 102 | Oil shales: | |
| grain..... | 298 | importancia do schisto bituminoso na ex- | |
| Ogi Island, chart of harbors in Dogo..... | 182 | tração petrolifera..... | 1136 |
| Ohio: | | Oil sprays for fuel-injection engines..... | 1046 |
| Bennie Marks <i>r.</i> | 224 | Oil Spring Reservation..... | 815, 999, 1096 |
| census of agriculture, 1925, tables 5-8..... | 14 | Oil-well machinery, rates on..... | 170, 365, 739 |
| coal field, investigation— | | Oil-well supplies, rates on..... | 300, 613, 739 |
| hearings..... | 589, 716, 849, 999 | Oil wells, <i>see</i> Petroleum. | |
| statement, etc., of W. H. Coolidge..... | 999 | Oilcloth, <i>see</i> Oil-cloth. | |
| district court, rules of practice..... | 114 | Oilcoating processes, changes in apples..... | 1079 |
| geodetic pubs., triangulation, etc..... | 793 | Oils: | |
| Highways and Public Works Depart- | | Air Corps technical order..... | 66 |
| ment— | | bactericidal properties in vitro of oils..... | 135 |
| transportation survey..... | 276 | in flux, laboratories for determination..... | 1106 |
| industrial accidents to women..... | 117 | road oils, Government supplies..... | 62, 638 |
| post route map..... | 631 | seeds, etc., determining oil content..... | 916 |
| relief..... | 824, 1005, 1101 | <i>see also</i> Essential oils—Fuel-oil—Lubricat- | |
| sugar beets, costs of producing, errata..... | 635 | ing-oils—Petroleum— <i>also</i> names of | |
| transportation survey, report..... | 276 | oils. | |
| Ohio Agricultural Experiment Station: | | Oita Ko, chart..... | 50 |
| soil surveys— | | Ojinaga, Mexico, bridge..... | 428, 584, 671 |
| Clermont County..... | 656 | Okanogan County, Wash., taxes payment..... | 555, |
| Fulton County..... | 1081 | 848, 935 | |
| Ohio & Erie Canal, dedication stones..... | 667, 689 | Okanogan Indians <i>v.</i> United States..... | 242 |
| Ohio & Kentucky Ry., securities..... | 169 | Okanogan Irrigation District: | |
| Ohio Canal, chart..... | 779 | transfer of Okanogan project— | |
| Ohio Farm Bureau Federation: | | hearings..... | 430, 456 |
| cattle..... | 230 | law..... | 1101 |
| stoppage of goods in transit..... | 743 | reports..... | 430 |
| Ohio River: | | Okanogan irrigation project: | |
| bridges, construction by— | | delivery of water during 1928..... | 961 |
| Abbott, C. J..... | 427, 582, 670 | transfer to Okanogan Irrigation District— | |
| Ashland Bridge Co..... | 454, 558, 670 | hearings..... | 430, 456 |
| Augusta, Ky..... | 803 | law..... | 1101 |
| Beaver County, Pa..... | 427, 583, 670 | reports..... | 430 |
| Cairo Association of Commerce..... | 427, | Okeechobee, Lake: | |
| 582, 670 | | drainage area, survey..... | 1073 |
| Elliott, E. M..... | 427, 583, 670 | improvement..... | 1108 |
| Elliott, E. M., and Associates, Inc..... | 427, | Okemos Independent Telephone Co..... | 873 |
| 710 | | Okluskee County, Okla., change from northern | |
| Franks, Edward T..... | 559, 671 | to eastern district..... | 431, 590, 932 |
| Henderson-Ohio River Bridge Co..... | 817, | Oklahoma: | |
| 843, 935 | | census of agriculture, 1925, tables 5-8..... | 149 |
| Hendrix, B. L., etc..... | 427, 582, 670 | coals, analyses..... | 539 |
| Indiana..... | 684, 817, 843, 935, 993 | Corporation Commission— | |
| International Business Co., Inc..... | 958 | <i>r.</i> Atchison, Topeka & Santa Fe Ry..... | 1121 |
| Louisville, Ky..... | 558, 582, 671 | deputy marshals, pension..... | 432 |
| Madison Bridge Co..... | 427, 582, 670 | isolated tracts of land (S. 2725)..... | 597, 698, 935 |
| Mahone, J. K., Bridge Co..... | 559, 583, 935 | oil and gas fields, map..... | 161 |
| Maysville Bridge Co..... | 427, 583, 670 | post route map..... | 631 |
| Maysville Ohio River Bridge Co..... | 710 | <i>v.</i> Texas..... | 620 |
| New Cumberland Bridge Co..... | 817, 993, 1101 | waters of Cimarron River..... | 960 |
| New Martinsville and Ohio River | | Oklahoma Agricultural Experiment Station, | |
| Bridge Co., Inc..... | 559, 582, 671 | combined harvester-thresher..... | 648, 649 |
| Reggr, R. V., Bridge Co..... | 582 | Oklahoma Belt R. R., valuation..... | 612 |
| Ripley Bridge Co..... | 958, 993, 1101 | Oklahoma City, Okla.: | |
| Robinson, Dwight P., & Co., Inc..... | 427, | airway map..... | 407 |
| 583, 670 | | port of entry in customs district..... | 255 |
| Rogers Brothers Co..... | 558, 582, 670 | sale of lands..... | 569, 803, 857 |
| Rowan, J. L..... | 427, 843, 935 | <i>v.</i> Atchison, Topeka & Santa Fe Ry..... | 1121 |
| Sistersville Ohio River Bridge Co..... | 559, | Oklahoma Millers' League, grain..... | 103, 1029 |
| 583, 670 | | Oklahoma, New Mexico & Pacific Ry., valua- | |
| West Kentucky Bridge & Transporta- | | tion..... | 477 |
| tion Co..... | 817, 843 | Oklahoma Portland Cement Co., cement.... | 99, 868 |
| improvement, locks and dams..... | 518 | Oklahoma Traffic Association: | |
| light list..... | 217 | alcohol..... | 96 |
| transportation, Ohio River system..... | 67 | broom handles..... | 163 |
| Ohio River & Western Ry..... | 234 | lead..... | 167 |

| | Page |
|--|-----------------|
| Okmulgee, Okla.: | |
| City Commissioners Board— | |
| aluminum sulphate..... | 1024 |
| Olberg, C. R., relief..... | 848, 954, 1096 |
| Old age: | |
| old-age at 50..... | 1129 |
| trade-union provision (3 entries in all)..... | 492, 623 |
| Old age pensions: | |
| foreign service, expenditures authorized..... | 57 |
| trade-union pensions..... | 623 |
| Old Colony Railroad, David H. Blair <i>v.</i> | 881 |
| Old Colony Trust Co., <i>exr.</i> : | |
| <i>v.</i> David H. Blair..... | 883, 1144 |
| <i>v.</i> John F. Malley..... | 243 |
| Old Dominion Glass Corporation, fuel-oil..... | 735 |
| Old Dominion Land Co., relief..... | 576, 700, 930 |
| O'Leary, Charles R., relief..... | 442 |
| Oleomargarine: | |
| definition, to amend— | |
| hearing..... | 836, 1106 |
| report..... | 943 |
| exportation without payment of tax..... | 1147 |
| Government supplies..... | 511, 1069 |
| rates on..... | 107 |
| withdrawal from factories for U. S. use..... | 638 |
| Olesen, Robert: | |
| endemic goiter among school children..... | 391, 639 |
| endemic goiter in Oregon..... | 323, 513 |
| endemic thyroid enlargement in Cincinnati..... | 513, 906 |
| iodization of water to prevent goiter..... | 63 |
| Oligocene period, new Vicksburg mollusks..... | 899 |
| Oliphant, C. L., editor, naval medical bulletin, supplement..... | 120, 496, 887 |
| Olitsky, Peter K., foot-and-mouth disease..... | 1080 |
| Olive Hill Limestone Co., Inc., stone..... | 1123 |
| Oliver, S. T. Kent, <i>v.</i> United States..... | 116 |
| Olmstead, Roy, <i>v.</i> United States..... | 176, 621 |
| Olongapo, P. I., malaria outbreak..... | 888, 1047 |
| Olympia, Wash., port of entry..... | 851 |
| Olympic National Forest, boundaries..... | 831 |
| Oma Wan, chart..... | 122 |
| Omaha, Nebr.: | |
| air navigation map..... | 1151 |
| bridge..... | 843, 958, 1101 |
| Omaha Bridge & Terminal Ry. Co., valuation..... | 364 |
| Omaha Indians, bow and arrow makers..... | 190 |
| Oman, Gulf of, chart..... | 250 |
| O'Neal, R. L., bridge..... | 955 |
| O'Neil, Henry A., to lease land..... | 978, 1014, 1096 |
| O'Neil, John F., relief..... | 974 |
| O'Neil, John T., relief..... | 351 |
| Onion: | |
| culture..... | 145 |
| diseases and their control..... | 788 |
| effects of freezing..... | 9 |
| marketing onions..... | 401 |
| publications, Agriculture Department..... | 401 |
| seed, home production..... | 788 |
| Onnes, H. Kamerlingh, article on..... | 190 |
| Ontario Silver Co..... | 1112 |
| Operating room viewing stand and radio..... | 497 |
| Operations, <i>see</i> Surgery. | |
| Operations and Training Division, Marine Corps..... | 756 |
| Operations Bureau, Shipping Board..... | 1152 |
| Operators' permits, Govt. vehicles in D. C..... | 586, 810 |
| Ophthalmia, gonorrhoeal, treatment..... | 497 |
| Opinions: | |
| Attorneys General— | |
| <i>v.</i> 35, by signatures... 44, 242, 369, 621, 1042 | |
| for sale by supt. of documents..... | 727 |
| relating to Veterans' Bur., 1925-26..... | 198 |
| comptroller general— | |
| relating to Veterans' Bur., 1925-26..... | 198 |
| General Claims Comm., U. S. and Mexico..... | 508 |
| labor, opinions affecting..... | 244 |
| Veterans' Bur., 1925-26, digests..... | 198 |
| Opium: | |
| regulations relative to importation, etc..... | 512 |
| traffic, year ended June 30, 1927..... | 512 |
| Oppau, Germany, synthetic ammonia plant..... | 288 |
| Options and futures: | |
| cotton— | |
| items rel. to administration of act..... | 401 |
| regulating exchanges, hearings..... | 943, 983 |
| regulating exchanges, report..... | 943 |
| regulations under act..... | 330 |
| sale in future markets..... | 704 |

| | Page |
|--|--------------------------|
| Options and futures—Continued. | |
| cottonseed oil, to regulate— | |
| hearing..... | 836 |
| report..... | 573 |
| grain, sale in future markets— | |
| minority views..... | 704 |
| report..... | 704 |
| grain futures act, to amend..... | 1106 |
| Oral infection, <i>see</i> Infections. | |
| Oral prophylaxis, rel. to medicine, etc..... | 392 |
| Oram, Hugh P., Florence, Ala., district..... | 517 |
| Orange: | |
| bud selection in Valencia orange..... | 210 |
| Orange leaf rust, on Malakoff wheat..... | 9 |
| Oranges, <i>see</i> Orange. | |
| Oreharads: | |
| apple-orchard renovation..... | 274 |
| Orders, <i>see</i> names of Departments, bureaus, etc. | |
| issuing orders—also subject of order..... | 222 |
| Ordinance of 1787..... | 222 |
| Ordinance: | |
| artillery ammunition..... | 393, 515, 641 |
| catalogue..... | 67, 780, 911, 1075, 1152 |
| condemned, disposition..... | 692, 1005, 1101 |
| instruction in artillery design..... | 326 |
| maintenance, technical regulations..... | 324, 641, 1072 |
| ordnance field service bulletin..... | 520, 521 |
| advance notice of revision..... | 67 |
| ordnance provision system..... | 67, |
| 138, 200, 326, 395, 521, 780, 911, 1075, 1152 | |
| standard nomenclature list..... | 67, |
| 138, 200, 326, 395, 521, 780, 911, 1075, 1152 | |
| used and obsolescent, transfers..... | 827 |
| <i>see also</i> names of ordnance matériel. | |
| Ordinance Bureau, Navy Dept..... | 377, 500 |
| report, 1927..... | 377, 500, 753 |
| Ordinance Department, War Dept..... | 67, 138, |
| 200, 326, 395, 520, 644, 780, 911, 1075, 1152 | |
| Army regulations..... | 264 |
| Ordinance Engineering Corporation..... | 223, 370, 748 |
| Ordovician period, ground water in rocks near Woodstock, Va..... | 161 |
| Ore, <i>see</i> Ores. | |
| Oregon: | |
| buoy list..... | 84 |
| census of agriculture, 1925, tables 5-8..... | 14 |
| chart..... | 1059 |
| coast pilot, supplement..... | 408 |
| endemic goiter..... | 323, 391, 513, 639 |
| forest fire prevention handbook..... | 787 |
| forester— | |
| forest fire prevention handbook..... | 787 |
| gold, silver, copper, lead, and zinc, 1926..... | 539 |
| grasses..... | 898 |
| Highway Commission— | |
| highway bridge surveys..... | 789 |
| Indians, claims..... | 848 |
| lands— | |
| establishing land offices..... | 721, 978 |
| for lookout station..... | 896 |
| for use of Indians..... | 848 |
| withholding timber lands from sale..... | 858 |
| map of national forests..... | 1083 |
| post route map..... | 631 |
| pterosaurian reptile from Cretaceous..... | 1143 |
| public instruction superintendent— | |
| forest fire prevention handbook..... | 787 |
| publications on, for sale..... | 293, 1020 |
| rocks, etc., off coast, Executive order..... | 382 |
| rocks or islands for park purposes..... | 458, 569, 671 |
| water supply, Pacific slope basins..... | 29 |
| Oregon Agricultural Experiment Station..... | 533 |
| Oregon & California R. R.: | |
| acquisition by Southern Pacific Co..... | 107 |
| recreational act extended to grant lands..... | 698, |
| 803, 857 | |
| relief..... | 817, 858, 958, 1101 |
| timber from grant lands, sale, etc..... | 569, 936, 1015 |
| Oregon Basin, Wyo., cephalopods..... | 227 |
| Oregon, California & Eastern Ry..... | 107, 739 |
| Oregon Trunk Ry., valuation..... | 110 |
| Oregon-Washington Bridge Co..... | 423, 577, 667 |
| Oregon-Washington Railroad & Navigation Co.: | |
| passenger-train service..... | 39 |
| rates on— | |
| cattle..... | 867 |
| doors..... | 165 |
| lead..... | 364 |

| | Page | | Page |
|--|--------------------------|---|----------|
| Oregon-Washington Railroad & Navigation Co.—continued. | | Owen, F. V., mottling in soy beans..... | 4 |
| rates on—Continued. | | Owen, Fredericka D., admrx., patent appeal.... | 413 |
| lumber..... | 168 | Owen, Owen J., to correct military record..... | 438 |
| shooks..... | 110 | Owen, Richard B., patent appeal..... | 413 |
| twine..... | 1124 | Owens Valley, meteoric iron..... | 494 |
| Ores: | | Owensboro, Ky., bridge..... | 559, 671 |
| densities of liquids and ore pulps..... | 411 | Owls from standpoint of farmer..... | 6 |
| deposits of Leadville mining district..... | 29 | Owsley, J. Q., chancroids, etc., treatment..... | 48, 49 |
| deposits of Mogollon mining district..... | 95 | Owyhee irrigation project..... | 30, 1023 |
| dressing, hydraulic classification..... | 411 | Oxidation: | |
| rates on fluxing ores..... | 610 | meteoric irons..... | 258 |
| see also Iron ore—Metals—also names of metals. | | studies on oxidation-reduction..... | 263, 906 |
| Organic evolution, see Evolution. | | Oxygen: | |
| Organized labor, see Labor-unions. | | polluted waters, oxygen demand..... | 514 |
| Orient, currency systems..... | 83 | same, summary in public health reports..... | 513 |
| see also Far East—Near East. | | thermodynamic properties..... | 1091 |
| Orientalia added to Library of Congress..... | 492 | Oyster-shell scale, and scurfy scale..... | 530 |
| Orinoco Co., Ltd., v. United States..... | 370 | Oyster shells, rates on..... | 477, 739 |
| Orion, steamship, relief of seamen, etc..... | 838 | Oysters: | |
| Orland irrigation project: | | bacteriology and chemistry..... | 785 |
| farm ownership opportunities..... | 295 | containers, etc., used in shipping..... | 660 |
| specifications, etc., for Stony Gorge Dam..... | 96, 363 | survey of natural beds in Florida..... | 843 |
| Orlando, Fla., post office, remodeling..... | 1063 | Ozark Cider & Vinegar Co., canned food..... | 466 |
| Ornithology, see Birds. | | Ozark Hardwood Lumber Co., misrouting..... | 612 |
| Orluk Lagoon, chart..... | 51 | Ozark National Forest, proclamation..... | 1140 |
| Orpet, Edward O., hybrid Palestine iris corms..... | 334 | | |
| Orr, Kenneth M., relief..... | 442 | | |
| Orrben, C. L., soil of Appanoose County, Iowa..... | 656 | | |
| Orton, W. A.: | | | |
| mejores patatas para la América tropical..... | 1053 | | |
| progreso agricola na America Latina..... | 1135 | | |
| Osage Indians: | | | |
| lands and funds, division..... | 954 | | |
| leasing of oil lands..... | 555, 588 | | |
| tribal and individual affairs..... | 555, 815, 954 | | |
| v. United States..... | 306 | | |
| Osborne, Robert C., relief..... | 947 | | |
| Osgood, F. D.: | | | |
| analyses of mine samples— | | | |
| Arkansas coals..... | 539 | | |
| Indiana coals..... | 411 | | |
| Oklahoma coals..... | 539 | | |
| O'Shea, M. V., reading modern foreign languages..... | 160 | | |
| Osseous diseases, see Bones—also names of diseases. | | | |
| Osteomata, multiple, report of case..... | 247 | | |
| Osteomyelitis, acute case with metastasis..... | 247 | | |
| Osteopathy, to regulate practice in D. C..... | 679 | | |
| Osterby Harbor, Denmark, chart..... | 499 | | |
| Osterhout, Lucius K., relief..... | 692 | | |
| Ostermoor & Co., Inc..... | 691 | | |
| Otitis media outbreak at Gatun Lake, C. Z..... | 888 | | |
| Otomycosis outbreak at Gatun Lake, C. Z..... | 888 | | |
| Otto, E. H., bridge across Missouri River..... | 453 | | |
| Ouachita National Forest: | | | |
| game refuges..... | 807 | | |
| timber, water, forage, etc..... | 8 | | |
| Ouachita National Park: | | | |
| to establish in Arkansas..... | 721, 978 | | |
| Ouachita River: | | | |
| bridges at or near— | | | |
| Caldon, Ark..... | 559, 671, 710, 817, 1191 | | |
| Harrisonburg, Ia..... | 428, 583, 671, 958 | | |
| Monroe, La..... | 428, 544, 583 | | |
| Union-Ashley counties, Ark..... | 958 | | |
| Outdoor recreation for industrial employees..... | 46 | | |
| Outer Harbor Terminal Ry..... | 613 | | |
| Outlawry of war treaty, see Peace. | | | |
| Overbey, Aunette J., v. United States..... | 370 | | |
| Overbey, Horace, exr., v. United States..... | 370 | | |
| Overbey, John T., v. United States..... | 370 | | |
| Overman, Lee S. (Senator from N. C.): | | | |
| paper presented by— | | | |
| judicial salaries..... | 835 | | |
| milk..... | 270, 469 | | |
| Overman, O. R., effect of inanition upon cows' milk..... | 270, 469 | | |
| Overpeck, John C., seed from sugar beets..... | 532 | | |
| Oversea highway, uncompleted bridges..... | 699, 937, 993 | | |
| Overtime, see Hours of labor. | | | |
| Oviposition rate of grape leaf hoppers..... | 3, 7 | | |
| Owaseo River Ry., valuation..... | 107 | | |
| Owen, Charles A., receiver, v. U. S..... | 116, 370 | | |
| Owen, Cyril B., v. U. S..... | 44, 355, 600 | | |

P

| | |
|--|-------------------|
| P-1B airplane, see Airplanes. | |
| P-5 airplane, see Airplanes. | |
| Pacasmayo Road, chart..... | 122 |
| Pacific & Idaho Northern Ry., valuation..... | 234 |
| Pacific Branch, Soldiers' Home, see National Home for Disabled Volunteer Soldiers. | |
| Pacific Chemical Co., United States v..... | 461 |
| Pacific Coast: | |
| buoy lists..... | 18, 84 |
| clonorchiasis surveys, etc..... | 391, 638 |
| light lists..... | 538, 662, 795 |
| pilot, supplement..... | 408 |
| routes to Philippine Islands..... | 313 |
| see also Pacific States. | |
| Pacific Coast Cone Co., ice-cream cones..... | 737 |
| Pacific Coast lines, sale..... | 584 |
| Pacific Coast Shippers' Association..... | 612 |
| Pacific Embroidery Co., Inc., rayon..... | 480 |
| Pacific islands: | |
| lights, etc., on coasts of South Sea Isles..... | 1049 |
| mandate areas, etc..... | 312 |
| Pacific Ocean: | |
| Asteroidae of north Pacific..... | 1142 |
| charts of north Pacific— | |
| current chart..... | 250, 376, 499 |
| pilot chart..... | 52, 123, 183, |
| 250, 313, 376, 499, 627, 759, 891, 1051 | |
| sailing chart..... | 250 |
| charts of south Pacific— | |
| great circle sailing chart..... | 499 |
| pilot chart..... | 53, 250, 499, 891 |
| cod fisheries..... | 151 |
| doubtful shoals and dangers..... | 52, 53 |
| fishing banks in north Pacific..... | 890, 891 |
| pilot, supplement..... | 889 |
| trade winds of the north Pacific..... | 77 |
| tropical storms, north Pacific..... | 123, 1051, 1134 |
| Pacific slope, see Pacific Coast. | |
| Pacific Southwest Exposition: | |
| cooperation of United States..... | 587, 701 |
| entry of exhibits..... | 701, 804 |
| Pacific States: | |
| plum in relation to pruning..... | 275 |
| publications on, for sale..... | 293, 1020 |
| surface water supply..... | 29, 1022 |
| trade with west coast of South America..... | 409 |
| see also Pacific Coast. | |
| Pacific States Lumber Co..... | 35 |
| Pacific Steamship Co..... | 1059 |
| Pack River, plan..... | 360 |
| Packages, see Containers. | |
| Packard, L. W., & Co. v. U. S..... | 600, 621, 881 |
| Packer, Army training manual..... | 265 |
| Packers and Stockyards Administration..... | 333 |
| report, 1927..... | 333 |
| Packing: | |
| bolts, elimination of waste..... | 414 |
| cantaloupes..... | 648 |
| honey, United States requirements..... | 530 |

| | Page |
|--|--|
| Packing—Continued. | |
| insured parcels for Gt. Brit. and Ireland | 126 |
| razor blade packaging, waste elimination | 344 |
| Packing boxes, <i>see</i> Boxes. | |
| Packing house products, rates on | 612 |
| Packing industry: | |
| census report, 1925, meat packing | 14 |
| hours and earnings, 1927, meat packing | 584 |
| packers and stockyards act, to amend— hearings | 704 |
| Packings: | |
| specifications— | |
| asbestos metallic cloth sheet | 22 |
| asbestos wick and rope | 22 |
| Pacoima quadrangle, Calif. | 228 |
| Paddock, William, relief | 420 |
| Padmore, Arthur A., relief | 970 |
| Paduech & Illinois R. R., valuation | 477 |
| Page, William Tyler, <i>see</i> House of Representatives, clerk. | |
| Pagosa Springs quadrangle, Colo. | 361 |
| Paige quadrangle, Calif. | 228 |
| Paine, L. S., soil of Burt County, Nebr. | 10 |
| Paine Lumber Co., doors | 609 |
| Paint: | |
| Air Corps technical order | 66 |
| census of manufactures, 1925 | 149 |
| Government supplies, painters' supplies | 511 |
| Government supplies, paints | 511 |
| sailors' manual | 180 |
| specification | 665 |
| <i>see also</i> Pigments. | |
| Painting fabric | 392 |
| Paintings: | |
| by contemporary British artists | 633 |
| in Freer Gallery of Art, list | 767 |
| purchase of oil painting known as Peace | 353 |
| Paints, <i>see</i> Paint. | |
| Paite Indians: | |
| land for Koosharem band | 422, 588, 669 |
| lands adjacent to Summit Lake | 423, 588, 671 |
| Palawan, coast pilot, supplement | 659 |
| Pale western cutworm and weather, Mont. | 920 |
| Paleontology, <i>see</i> Fossils. | |
| Palestine: | |
| Jewish reclamation | 226 |
| Palestine iris, <i>see</i> Iris. | |
| Pallada, <i>see</i> Lion Road. | |
| Palmer, A. Mitchell, United States r. | 212 |
| Palmer, Arthur W., American cotton | 72 |
| Palmer, E. C. & Co., Ltd., envelopes | 699 |
| Palmer, Fanny M., foreign trade in agricultural products | 142 |
| Palmer, Lawrence J., reindeer in Alaska | 73 |
| Palmer, Nida P., pension systems for teachers | 227 |
| Palmer, William R., to pay expenses | 943 |
| Palmyra Township, Ill., bridge | 428, 454, 584, 671 |
| Palo Alto, Calif., Veterans' Hospital | 198 |
| Palo Seco, treatment of lepers | 502 |
| Palos Park quadrangle, Ill. | 1114 |
| Pambauwang Road, chart | 312 |
| Pamphlets: | |
| copyrighted | 118, 179, 309, 373, 493, 623, 752, 855 |
| copyrighted, index, etc., 1926 | 245 |
| Pan American Child Congress: | |
| el bienestar del niño | 308 |
| 5th Pan American Child Congress | 761 |
| same (in Portuguese) | 893 |
| same (in Spanish) | 761 |
| Pan American Commercial Conference | 125 |
| Pan American Conference, <i>see</i> International American Conference. | |
| Pan American Conference on Arbitration and Conciliation: | |
| law | 937 |
| report | 812 |
| request for legislation | 899 |
| Pan American Congress of Highways: | |
| 1925 conference— | |
| report of delegates of U. S. | 259, 507 |
| 1928 conference, participation by U. S.— | |
| law | 804 |
| legislation requested | 386 |
| reports | 422, 680 |
| Pan American culture series | 627, 628, 761 |
| Pan American highway, <i>see</i> Inter-American highway. | |

| | Page |
|---|---|
| Pan American Highways Congress, <i>see</i> Pan American Congress of Highways. | |
| Pan American Institute of Child Welfare, <i>see</i> International American Institute for Protection of Childhood. | |
| Pan American miscellany | 124, 501, 893, 1052 |
| Pan American Postal Congress, <i>see</i> Pan American Postal Union. | |
| Pan American Postal Union: | |
| convenio sobre giros postales | 503 |
| franking privilege for member nations | 829 |
| resolution rel. to advertising matter | 379 |
| Pan American Road Conference, <i>see</i> Pan American Congress of Highways. | |
| Pan American Sanitary Conference: | |
| additional protocol to sanitary convention | 1662 |
| program | 63 |
| resolutions adopted, official report | 513 |
| Pan American Standardization Conference: | |
| conclusions | 125 |
| report on 2d conference— | |
| English | 261 |
| English and Spanish | 322 |
| Spanish | 262 |
| Pan American Union | 54, 124, 184, 252, 314, 377, 509, 627, 760, 893, 1052, 1135 |
| bulletin | 54, 124, 184, 252, 314, 375, 500, 501, 627, 628, 760, 892, 1052, 1135 |
| index, Jan.—Dec. 1927 (English ed.) | 501 |
| index, Jan.—Dec. 1927 (Spanish ed.) | 501 |
| office building in D. C. | 830, 935, 977, 1012 |
| publications of special interest | 125 |
| Pan Pacific Conference on Education, Rehabilitation, Reclamation, and Recreation, report, 1927 | 293 |
| Panama: | |
| chart of north coast | 189, 1051 |
| Panama, Bay of, chart | 313 |
| Panama Canal: | |
| and its ports | 1152 |
| appropriations for 1929, estimates | 378 |
| employees, authorizing increase in pay | 187 |
| employees, retirement | 684 |
| Executive orders, supplement | 379, 893 |
| facilities, to increase | 849 |
| inspecting engineer, etc., examination | 78 |
| pilots' handbook | 185 |
| publications for sale by supt. of docs. | 862 |
| retired warrant officers, etc., payment | 359, 671 |
| shipping supplies, schedule of rates | 315 |
| steamship lines | 502, 628 |
| Panama Canal (zone) | 55, 125, 185, 253, 315, 378, 502, 628, 761, 830, 1053, 1136 |
| accounts, classification | 502 |
| appropriations for 1929, estimates | 378 |
| blackleg on Canal Zone | 502 |
| district court— | |
| appeals from district court | 430, 800, 850 |
| leave of absence of judge, etc. | 188 |
| rules relating to clerks | 505 |
| divisions of government— | |
| Executive Dept. | 379, 628, 893 |
| Executive Office | 379, 628, 893 |
| Governor | 315 |
| Governor, report, 1927 | 315 |
| Health Dept. | 502, 894 |
| Health Dept., report, 1926 | 894 |
| Marine Division | 185 |
| Purchasing Dept. | 55, 125 |
| Purchasing Dept., exam. of inspectors | 58 |
| Supply Dept. | 55 |
| Executive orders, supplement | 379, 893 |
| flora | 506 |
| infantile beri-beri, preliminary report | 502 |
| inspecting engineer, examination | 78 |
| judicial system | 1001 |
| laws, to revise and codify | 684, 935 |
| licensing bicycles, Executive order | 632 |
| maritime quarantine policy | 502 |
| motor-vehicles, penalty for taking | 456 |
| postal service— | |
| money-order post offices | 254 |
| post route map | 630 |
| publications for sale by supt. of docs. | 862 |
| storehouse, construction | 565 |
| sugar content of human blood | 502 |
| supplies, proposals | 55, 125 |

| | Page | | Page |
|--|--------------------|--|----------------|
| Panama Canal (zone)—Continued. | | Parasites—Continued. | |
| supplies, scrap classification..... | 55 | of—Continued. | |
| telephone directory..... | 628 | pine tip moth..... | 7 |
| vehicle and traffic laws, etc..... | 185, 761 | pink bollworm in Hawaii..... | 273 |
| vehicles, regulating speed..... | 256 | poultry, internal medication..... | 786 |
| Panama Canal record..... | 55, 125, 185, 253, | sheep..... | 650 |
| 315, 379, 502, 628, 761, 893, 1053, 1136 | | <i>see also</i> names of parasites, or names of dis- | |
| v. 20, title-page with index..... | 378 | eases which they cause. | |
| Panama City: | | Parasitic insects, <i>see</i> Parasites. | |
| parasitic index of school children..... | 502 | Paratetranychus, <i>see</i> Citrus mite—European | |
| smallpox diagnosis and eradication..... | 502 | red mite. | |
| statue of Gen. Simon Bolivar, estimate..... | 903 | Paratyphoid fever: | |
| tide, moon, and sunrise tables, 1928..... | 502 | bacilli, relation to food poisoning..... | 888 |
| Panama, Gulf of, pilot..... | 1132 | in U. S. Army in World War..... | 779 |
| Panama, Isthmus of, winds and storms..... | 656 | Parcel post: | |
| Panama Rail Road Steamship Line..... | 383 | cigars, etc., importation— | |
| Panama Railroad..... | 253 | hearing..... | 570 |
| notes, to cancel..... | 684, 935 | report..... | 571 |
| pay increase for certain employees..... | 187 | collect-on-delivery— | |
| retirement of employees..... | 684 | examination by addressees..... | 894 |
| rules for conductors, etc., 1927..... | 253 | naval vessels, service discontinued..... | 316 |
| Panama Rubber and Equipment Co. v. U. S..... | 157, 242 | nursery stock parcels, notices, etc..... | 629 |
| Pancoat, Laura T., v. U. S..... | 723, 881 | recording at 1st and 2d class offices..... | 762 |
| Panhandle & Santa Fe Ry..... | 107 | undeliverable, irregular treatment..... | 629 |
| Panhandle crude petroleum, <i>see</i> Petroleum. | | convention with Austria— | |
| Pan Jin, chart..... | 891 | postal regulations..... | 629 |
| Papago Reservation, fence east boundary..... | 715, | text of convention..... | 1062 |
| | 815, 935 | convention with Macao..... | 379 |
| Pape, Charles, & Co., cucumbers..... | 297 | farm produce, marketing..... | 400 |
| Pape, Elsie W., guardian, v. U. S..... | 115 | foreign mails..... | 253 |
| Pape, Eugene K., v. U. S..... | 115 | fountain pens in short-paid parcels..... | 253 |
| Paper: | | increased facilities for Germany..... | 1138 |
| asbestos, elimination of waste..... | 284 | insured— | |
| bond and ledger, specifications..... | 862 | inquiry for number, new form 3849-c.... | 502 |
| caroá fiber as paper-making material..... | 21 | new method of filing receipts..... | 126 |
| case of A. H. Ringz & Co..... | 860 | packing for Great Britain and Ireland..... | 126 |
| census of manufacturers, 1925..... | 14 | undeliverable, irregular treatment..... | 629 |
| contracts approved for G. P. O..... | 726 | postage rates on 4th-class matter..... | 1138 |
| copper number, method of determination..... | 220 | sealed parcels at 3d or 4th class rates..... | 762 |
| distinctive, for U. S. currency, etc..... | 636 | sender's name, etc., on 4th class mail..... | 1053 |
| in Canada, paper and paper products..... | 925 | Parchment paper: | |
| rates on..... | 36, 107, | case of D. J. Powers (for Franklin Co.).... | 461 |
| 170, 188, 477, 478, 739, 873, 1033, 1121 | | case of George W. Rueff, Inc..... | 461 |
| samples submitted to G. P. O., rp. on tests..... | 862 | Parco, Wyo., lands for aviation field.... | 597, 698, 935 |
| standards, etc., paper and paper products..... | 287 | Pardee, J. T.: | |
| stock catalogue and price list..... | 27 | manganese-bearing deposits..... | 1114 |
| supplies for Government..... | 511 | phosphate rock..... | 464, 1114 |
| <i>see also</i> Cigarette papers—Parchment | | Pardons, report relating to..... | 354 |
| paper—Wall paper— <i>also</i> Printed | | Parent-teacher associations: | |
| paper articles. | | las asociaciones de padres y maestros..... | 378 |
| Paper bags, rates on..... | 740, 1033 | Parente, Joe, v. United States..... | 176 |
| Paper Division, Foreign and Domestic Commerce Bnr..... | 925 | Parents: | |
| Paper-mill plugs, rates on..... | 170 | education for parenthood..... | 93 |
| Paper money: | | of juvenile delinquents, alcoholism..... | 177 |
| distinctive paper for U. S. currency, etc..... | 636 | <i>see also</i> Parent-teacher associations. | |
| legal tender money for community needs..... | 944, | Paria, Gulf of, chart..... | 250 |
| 1106 | | Paridy, Charles, v. United States..... | 460 |
| outstanding..... | 64, 134, 197, 263, | Paris, France: | |
| 324, 392, 514, 640, 774, 907, 1070, 1118 | | American Legion convention, proceedings..... | 805 |
| Paper mulch, crop-plant stimulation..... | 949 | International Office of Public Hygiene..... | 64, 1070 |
| Paper-stock, rates on..... | 300 | Paris & Great Northern R. R..... | 613 |
| Paper towels, rates on..... | 383 | Paris green: | |
| Papers, <i>see</i> Archives—Austin papers—Useless | | by airplane in mosquito control..... | 196, 323 |
| papers— <i>also</i> names of Departments, bureaus, etc., to which papers belong. | | with sand to destroy mosquito larvae..... | 323, 513 |
| Papohaku Roadstead, chart..... | 536 | Parish, John C., conference of historical societies, 1921..... | 320 |
| Parachute Creek quadrangle, Colo..... | 361 | Parish, William, relief..... | 970 |
| Paradichlorobenzene: | | Park, William M.: | |
| anthelmintic..... | 270, 402 | automotive industry, etc., of Gt. Britain..... | 924 |
| experiments, peach-borer control in South..... | 651 | position of Gt. Britain's leading automobile manufacturer..... | 280 |
| use to prevent ravages of peach borer..... | 144 | Park Commission, <i>see</i> National Capital Park and Planning Commission. | |
| Paraffin troubles in producing crude oil..... | 662 | Park Place, Tex., claim..... | 700 |
| Paraffine Companies, Inc., mah-jong sets..... | 105 | Park police force, <i>see</i> Police. | |
| Paraguay, budget..... | 17 | Parker, Edward C., hay standards handbook..... | 5, 784 |
| Parallaxes of 57 stars..... | 494 | Parker, Edwin B., salary..... | 897 |
| Paralysis (infantile), <i>see</i> Poliomyelitis. | | Parker, G. L.: | |
| Paramount Famous Lasky Corporation..... | 1042 | surface water supply— | |
| Parana pine, <i>see</i> Pine. | | lower Columbia River and Oregon..... | 29 |
| Parana River, chart..... | 890 | Snake River basin..... | 1022 |
| Parasites: | | Parker, H. L., European corn borer in Europe..... | 917 |
| control of injurious insects..... | 190 | Parker, J. B., improving dairy herds..... | 651 |
| index of school children in Panama..... | 502 | Parker, James S. (Representative from N. Y.): | |
| intestinal, in U. S. Army in World War..... | 779 | reports made by— | |
| of— | | Conference Com..... | 673, 939, 941 |
| European corn borer..... | 207 | Interstate and Foreign Commerce Com..... | 682, 817 |
| Hessian fly..... | 648, 786 | Parker, Janie M., relief..... | 697, 930, 1013 |

| | Page |
|---|--|
| Parker, John M., <i>v.</i> United States..... | 113 |
| Parker, Joseph B., cow tester's handbook..... | 401 |
| Parker, L. M., <i>see</i> as custodian of records, Railroad Labor Board. | |
| Parker-I-See-O Post no. 12, All American Indian Legion, land..... | 979 |
| Parkersburg Rig & Reel Co.: | |
| iron..... | 871, 1030 |
| oil-well supplies..... | 613, 739 |
| Parkinson, T., measurements of radio fading..... | 155 |
| Parks, James E., Luxemburg, survey..... | 1090 |
| Parks, Tilman B. (Representative from Ark.): reports made by— | |
| Interstate and Foreign Commerce Com..... | 348, 556, 557, 559, 560, 683, 685, 817, 955, 957, 958, 960 |
| Parks: | |
| District of Columbia, regulations, 1927..... | 188 |
| General Land Office regulations, etc..... | 28 |
| <i>see also</i> National parks—State parks— <i>also</i> names of parks. | |
| Parlatoria date scale, <i>see</i> Date palm scale. | |
| Parman, D. C.: | |
| external parasites of poultry..... | 786 |
| tabanid egg parasite, <i>Phanurus emersoni</i> | 402 |
| Parmele, H. B., sauerkraut..... | 525, 647 |
| Parmenter, B. M., rights of U. S. and Alabama in Muscle Shoals..... | 447 |
| Parmerter, R., oceanography, Gulf of Maine..... | 339 |
| Parr, George T., patent appeal..... | 797 |
| Parr, V. V., ranch organization, etc..... | 648 |
| Parran, Thomas, jr.: | |
| public health organization of Denmark..... | 196 |
| venereal disease prevalence..... | 773, 906 |
| Parrett, David, relief..... | 433 |
| Parrish, C. W., <i>E. Mexico</i> | 130, 193 |
| Parry, William: | |
| laws relating to weights and measures..... | 23 |
| same, descriptive circular..... | 23 |
| Parsons, D. E., interlocking-rib tile walls..... | 666 |
| Pasilangan, Jiko, chart..... | 50 |
| Passaic River, chart..... | 793 |
| Passenger rates: | |
| Chicago, North Shore & Milwaukee R. R..... | 478 |
| New York Central R. R..... | 1033 |
| Ulster & Delaware R. R..... | 1033 |
| Passenger traffic: | |
| ocean borne, 1927, fiscal year..... | 505 |
| ocean borne, 1927, quarterly..... | 128, 383, 766, 1058 |
| Passenger-train service, <i>see</i> Train service. | |
| Passports: | |
| granting and issuing, Executive order..... | 632, 768 |
| notice to bearers..... | 193, 634 |
| refund of certain visa fees..... | 681, 699 |
| regulations, consular service..... | 633, 900, 1061 |
| regulations, State Department..... | 768 |
| Pastels in Freer Gallery of Art, list..... | 767 |
| Paster for use in campaign against rats..... | 528 |
| Pasteurization: | |
| court decisions..... | 63, 196 |
| definitions, and their enforcement..... | 63 |
| milk, present status..... | 272 |
| milk and foam, bacterial count, etc..... | 206 |
| Pastures, hillside, timber growing..... | 145 |
| Patch, Edith M., bread or barberries..... | 404 |
| Patch, Margaret A., agriculture, 1925..... | 337, 407, 535 |
| Pate, Charlie R., relief..... | 438, 1005, 1096 |
| Patent medicines, census report, 1925..... | 79 |
| Patent Office..... | 19, 85, 153, 218, 282, 341, 412, 539, 663, 796, 926, 1091 |
| decisions— | |
| 1927..... | 796 |
| weekly (in Official gazette)..... | 20, 86, 153, 219, 283, 342, 413, 540, 663, 797, 926, 1092 |
| weekly (separates)..... | 20, 85, 86, 153, 218, 282, 283, 342, 412, 413, 540, 663, 796, 797, 926, 1091 |
| fraud, deception, etc., to prevent— | |
| hearing..... | 1107, 1109 |
| reports..... | 695, 1010 |
| report, 1927..... | 284 |
| rules of practice..... | 219 |
| Patents: | |
| classification..... | 20, 86, 154, 219, 283, 342, 413, 541, 664, 797, 927, 1092 |
| classification manual, corrections, etc..... | 86, 283, 284, 413 |

| | Page |
|---|--|
| Patents—Continued. | |
| decisions— | |
| 1927..... | 796 |
| in Official gazette..... | 20, 86, 153, 219, 283, 342, 413, 540, 663, 797, 926, 1092 |
| separates from Official gazette..... | 20, 85, 86, 153, 218, 282, 283, 342, 412, 413, 540, 663, 796, 797, 926, 1091 |
| forfeiture of rights..... | 595, 720 |
| fraud, deception, etc., to prevent— | |
| hearings..... | 1107, 1109 |
| reports..... | 695, 1010 |
| general information..... | 283 |
| in Official gazette..... | 20, 86, 153, 219, 283, 342, 413, 540, 663, 797, 926, 1092 |
| index to patents issued, 1927..... | 413 |
| issue to Govt. employees without fees— | |
| hearings..... | 1107 |
| law..... | 935 |
| reports..... | 695, 854 |
| law of industrial property, Colombia..... | 215 |
| law of industrial property, Cuba..... | 83 |
| laws..... | 283 |
| licensing patents owned by U. S..... | 828 |
| reissue of defective patents..... | 720, 975, 1101 |
| time limitations, extension..... | 828, 829, 1010, 1101 |
| <i>see also</i> Inventions—Land patents— <i>also</i> names of persons, firms, etc., apply- ing for patents. | |
| Patents Committee, House: | |
| hearings..... | 695, 828, 829, 975, 1107 |
| reports..... | 442, 566, 695, 828, 829, 975 |
| Patents Committee, Senate: | |
| hearings..... | 595, 720, 1109 |
| minority views..... | 1010 |
| reports..... | 720, 854, 1010 |
| Paterson, N. J., Association of Governmental Labor Officials of U. S. and Canada..... | 491 |
| Pathfinder Bird Refuge, reestablishing..... | 1057 |
| Pathology, <i>see</i> names of diseases. | |
| Patients: | |
| admissions and discharges, classification..... | 392 |
| as individuals..... | 135 |
| reading predilections..... | 135 |
| relatives of, improving our contact..... | 65, 198 |
| Paton, C. R., 2-stroke cycle engine..... | 119 |
| Paton, R. R., forest plantations..... | 648, 783 |
| Patten, Anna F., dietetics at naval hospitals..... | 49 |
| Patterson, C. A., dental engineering..... | 65 |
| Patterson, J. E., western pine beetle..... | 7 |
| Patton, Kenneth S., Kingdom of Serbs, etc..... | 925 |
| Paul, B., cases..... | 225, 292, 1019 |
| Paul, J. W.: | |
| coal-mine timbering, State laws..... | 539 |
| fifty-nine coal mine fires..... | 411 |
| timbering bituminous coal mines..... | 1091 |
| <i>v.</i> United States (case of J. W. Paul as trustee)..... | 859 |
| Paul, Irving S.: | |
| trade association activities..... | 411 |
| same, descriptive circular..... | 538 |
| Paulsen, C. G.: | |
| surface water supply— | |
| Great Basin..... | 94 |
| Missouri River basin..... | 94 |
| Snake River basin..... | 1022 |
| Pauly, E. G., surgical instrument trade..... | 1090 |
| Pauly, Rose, appointment..... | 632 |
| Paving bricks, <i>see</i> Bricks. | |
| Paw Paw, W. Va., bridge..... | 959 |
| Pawnee Indians: | |
| monument on site of battle with Sioux..... | 821, 1001, 1099 |
| trust period extended..... | 1140 |
| Paxton quadrangle, Ill..... | 729 |
| Pay, <i>see</i> Salaries—Wages— <i>also</i> certain head- ings beginning Pay. | |
| Pay, Army: | |
| allowances for enlisted men..... | 256 |
| allowances for officers..... | 897 |
| chaplain at Military Academy..... | 437, 934, 1004 |
| “child” and “children”, to define..... | 970 |
| disbursement, etc., of appropriation..... | 440 |
| military aviators— | |
| H. R. 11273, hearings..... | 822 |
| H. R. 11273, report..... | 822 |
| S. 4255, report..... | 966 |

| | Page | | Page |
|---|---------------------------|---|--------------------------|
| Pay, Army—Continued. | | Peach borer: | |
| officers limited to grade of captain..... | 970, | control, paradichlorobenzene experiments..... | 651 |
| | 1006, 1102 | how to prevent or lessen its ravages..... | 144 |
| pay readjustment act as amended..... | 325 | Peaches, <i>see</i> Peach. | |
| pay tables, 1928..... | 775 | Peacock, J. H., Mississippi R. bridge..... | 426, 580, 669 |
| to equalize for certain officers..... | 1006 | Peacock's Anchorage, chart..... | 183 |
| traveling expenses..... | 594, 972, 1103 | Peale, Rembrandt H.: | |
| warrant officers..... | 974, 1009 | Secretary of Interior, etc., <i>vs.</i> | 724, 727 |
| withhold to cover indebtedness to U. S..... | 593, | <i>v.</i> Federal Power Commission..... | 44 |
| | 692, 970, 1102 | Peanuts: | |
| Pay, Coast and Geodetic Survey: | | grading, roasting, etc., census, 1925..... | 213 |
| allowances for enlisted men..... | 256 | rates on..... | 108, 613, 740, 873 |
| allowances for officers..... | 897 | Pear, <i>see</i> Pears. | |
| "child" and "children," to define..... | 970 | Pearce, A. T., watermelons..... | 173 |
| pay readjustment act as amended..... | 325 | Pearl Island, Interior Dept. control..... | 763 |
| traveling expenses..... | 594, 972, 1103 | Pearl River: | |
| Pay, Coast Guard: | | bridges— | |
| allowances for enlisted men..... | 256 | Edinburg, Miss..... | 958, 1102 |
| allowances for officers..... | 897 | Leake County, Miss..... | 583, 684, 803 |
| "child" and "children," to define..... | 970 | Rankin County, Miss..... | 583, 685, 803 |
| instructions, amendments..... | 61, | Pearl River Valley Lumber Co.: | |
| | 132, 511, 771, 1068, 1145 | bridge in Leake County, Miss..... | 583, 684, 803 |
| instructions, circular..... | 132, 511, 637, 1068 | bridge in Rankin County, Miss..... | 583, 685, 803 |
| lieutenant commanders of line, etc..... | 827, | Pearl River Valley Railroad: | |
| | 1009, 1102 | notes..... | 36 |
| nonaccrual of pay, circular..... | 1068 | rates on wood..... | 40 |
| pay readjustment act as amended..... | 325 | Pearlman, Barney, <i>v.</i> United States..... | 177 |
| traveling expenses..... | 594, 972, 1103 | Pears: | |
| warrant officers..... | 974, 1009 | acetaldehyde in Bartlett pears..... | 532, 647 |
| Pay, Marine Corps: | | rates on..... | 170 |
| allowances for enlisted men..... | 256 | scald and breakdown..... | 532, 647 |
| allowances for officers..... | 897 | Pearsall quadrangle, Tex..... | 361 |
| "child" and "children," to define..... | 970 | Pearson, J. T., relief..... | 550, 989, 1097 |
| pay readjustment act as amended..... | 325 | Pearson John R.: | |
| traveling expenses..... | 594, 972, 1103 | relief..... | 988 |
| warrant officers..... | 974, 1009 | <i>v.</i> United States..... | 306, 881 |
| Pay, National Guard: | | Pearson, Margaret W.: | |
| disbursement procedure..... | 593, 692, 802 | relief..... | 988 |
| flying requirements, regulations..... | 897 | <i>v.</i> United States..... | 306, 881 |
| preparation of pay rolls and vouchers..... | 266 | Pearson's equivalent probability <i>r</i> method..... | 1084 |
| Pay, Navy: | | <i>see</i> Pea. | |
| allowances for enlisted men..... | 256 | Peaslee-Gaulbert Co.: | |
| allowances for officers..... | 897 | copper sulphate..... | 32 |
| "child" and "children," to define..... | 970 | varnish..... | 237 |
| lieutenant commanders of staff corps..... | 827, | Peavey, Hubert H. (Representative from Wis.): | |
| | 1009, 1102 | reports made by— | |
| pay readjustment act— | | Indian Affairs Com..... | 555, 815 |
| act as amended..... | 325 | War Claims Com..... | 571, 700, 833, 834, 981 |
| pay bill instructions, changes..... | 313 | Pecan: | |
| pay bill instructions, section C..... | 627 | development from flower to maturity..... | 4, 141 |
| submarine and diving duty..... | 595, 695, 803 | insects and their control..... | 273, 918 |
| traveling expenses..... | 594, 972, 1103 | Peck, Franklin D., relief..... | 824 |
| warrant officers..... | 974, 1009 | Pecos & Rio Grande Telephone Co..... | 1121 |
| withhold to cover indebtedness to U. S..... | 593 | Pecos River: | |
| Pay, Public Health Service: | | quality of water..... | 161 |
| allowances for enlisted men..... | 256 | waters, consent to compact..... | 961 |
| allowances for officers..... | 897 | Pecos Valley Southern Ry..... | 170 |
| "child" and "children," to define..... | 970 | Pectin extracts in jelly..... | 208 |
| pay readjustment act as amended..... | 325 | Peddler cars, <i>see</i> Refrigerator-cars. | |
| traveling expenses..... | 594, 972, 1103 | Pedersen, Thyra E.: | |
| Payette River, plan and profile..... | 95 | care of Government property..... | 198 |
| Paymaster General, Navy, <i>see</i> Supplies and | | ideal attendant..... | 1071 |
| Accounts Bureau, Navy Dept. | | influence of nurse on hospital..... | 640 |
| Payne, Paul Rubio, alias, <i>see</i> Rubio, Paul. | | Pedro Gonzales Island, chart..... | 313 |
| Pea: | | Peebles, Robert H., shedding, cotton hybrid..... | 3, 76 |
| production for canning..... | 275 | Peek, B. F., Mississippi R. bridge..... | 817, 992, 1100 |
| root-nodule bacteria..... | 525, 647 | Peek, Charles, utensil sterilizer..... | 49 |
| winter field peas..... | 331 | Peerless Explosives Co., saltpeter..... | 481 |
| <i>see also</i> Cow-peas. | | Peery, George C. (Representative from Va.): | |
| Peabody, S. J., Lumber Co.: | | reports made by— | |
| logs..... | 612 | Interstate and Foreign Commerce | |
| lumber..... | 475 | Com..... | 348, 423, 427, 429, 557, |
| Peace: | | 559, 683, 685, 816, 817, 956, 957, 959 | |
| Netherlands and U. S., protocol to treaty..... | 1062 | Pegel, Hermann (Pegal, p. 385, incorrect): | |
| Netherlands and U. S., treaty..... | 768 | claim..... | 385, 587, 800, 811 |
| renunciation of war— | | Peipers, Martha E., <i>v.</i> Alien Property Custo- | |
| multilateral treaty, notes..... | 901 | dian, etc..... | 336 |
| text of M. Briand's pact..... | 901 | Peixoto, J. C., relief..... | 840 |
| war prevention policy of U. S., address..... | 768 | Pelfrey, Samuel, relief..... | 351 |
| Peace (painting): | | Pell City, Ala., bridge..... | 556, 578, 668 |
| to purchase, estimate..... | 353 | Pellagra: | |
| Peace council at Medicine Lodge: | | in Mississippi flood area..... | 323, 513 |
| tablet to commemorate— | | nature and prevention..... | 196, 263 |
| hearing..... | 688 | preventive action of cowpea, etc..... | 196, 323 |
| law..... | 934 | preventive action of tomato, etc..... | 63 |
| reports..... | 689, 851 | relation of black tongue of dogs..... | 513, 905, 1148 |
| Peach: | | review..... | 392 |
| rates on peaches..... | 107, 234, 740, 1121 | Pellen, John H., map of Colo. River basin..... | 1023 |
| varieties and their classification..... | 532 | | |

| | Page |
|---|--------------------|
| Pelton, Florence J., nurses in neuropsychiatric hospital | 264 |
| Pelton, Honor G., exrx., r. David H. Blair | 486, 746 |
| Penacook quadrangle, N. H. | 228 |
| Penal code, <i>see</i> special subject. | |
| Penalty mail, <i>see</i> Mail matter. | |
| Pence, John P., reappointment | 351 |
| Pend d'Oreilles, <i>see</i> Kalispel Indians. | |
| Pend Oreille Lake, plan | 360 |
| Pendleton, T. P., map compilation from aerial photographs | 604 |
| Pendleton & Gilkey, posts | 479 |
| Pendleton's Ferry, bridge | 818, 936, 994 |
| Penicillium digitatum, citrus fruit decay | 399, 525 |
| Penicillium gladioli, rot of corms | 783, 919 |
| Penicillium italicum, citrus fruit decay | 399, 525 |
| Peninsula Produce Exchange: | |
| burlaps | 1026 |
| ice | 1030 |
| Penis chancroid, tartar emetic treatment | 887 |
| Penitentiaries, <i>see</i> Convict labor—Crime and criminals—Prisons. | |
| Pennington, Catherine E., agricultural experiment stations | 331 |
| Pennington, J. A. G., automotive advertising | 151 |
| Pennsylvania: | |
| anthracite region, mining thin coal beds | 539 |
| apples in Cumberland-Shenandoah region | 329 |
| census of agriculture, 1925, tables 5-8 | 14 |
| child dependency and delinquency | 45 |
| climate of southeastern Pennsylvania | 790 |
| coal fields, investigation— | |
| hearings | 589, 716, 849, 999 |
| statement, etc., W. H. Coolidge | 999 |
| election case of James M. Beck— | |
| hearings | 552, 679 |
| minority views | 679 |
| report | 679 |
| Hessian fly, status of parasites | 648, 786 |
| post route map | 631 |
| public service retirement system | 117 |
| Pennsylvania & Newark R. R., bridge | 683, 841, 932 |
| Pennsylvania Company, valuation | 300 |
| Pennsylvania Oil Co. of Evanston | 1033 |
| Pennsylvania Railroad: | |
| abandonment of part of branch | 230, 478 |
| bridge across Allegheny River | 347, 576, 667 |
| bridge across Delaware River | 683, 841, 932 |
| delivery charges | 470 |
| land in Philadelphia, to purchase | 565, 593, 671 |
| lands in Philadelphia, exchange | 565, 552, 935 |
| rates on— | |
| alcohol | 30 |
| apple pomace | 1024 |
| ash-cans | 465 |
| automobile bumpers | 1024 |
| brass | 98, 163, 607, 1025 |
| burlap bags | 867 |
| burlaps | 1026 |
| cabbage | 466 |
| cans | 1026 |
| cattle | 733 |
| cement | 467, 1026 |
| coal | 468 |
| coke | 31 |
| copper | 296 |
| fuel-oil | 196, 735 |
| hides and skins | 104 |
| hydrogen peroxid | 298 |
| ice | 1030 |
| ice machines | 1119 |
| iron (2 entries) | 737 |
| lenses | 299 |
| logs | 474, 612, 735 |
| lumber | 475 |
| middlings | 476 |
| paper | 107 |
| paper-stock | 300 |
| petroleum | 740 |
| potatoes | 479 |
| rags | 614 |
| rods | 171 |
| silk | 743 |
| spools | 1123 |
| sugar | 1123 |
| vegetable fibers | 237 |

| | Page |
|---|-------------------------------|
| Pennsylvania Railroad—Continued. | |
| reconsignment | 1122 |
| stock | 1121 |
| Pennsylvania State College: | |
| School of Agriculture— | |
| apples in Cumberland-Shenandoah region | 329 |
| Pennsylvania Tunnel & Terminal R. R. stock | 478 |
| Penrose, R. A. F., jr., memoir of J. C. Branner | 493 |
| Penrose, Spencer, r. United States | 1017 |
| Pens, <i>see</i> Fountain pens. | |
| Pensacola, Fla.: | |
| air navigation map | 776 |
| aviation charts (2 entries) | 889 |
| aviation crashes in 1927 | 496, 497 |
| title to lots | 459, 569, 803 |
| Pension Bureau. | 362, 464, 1115 |
| examining surgeons, instructions | 1115 |
| report, 1927 | 362 |
| salaries, estimate, 1929 | 510 |
| <i>see also</i> Scott, Winfield. | |
| Pensions: | |
| aviation duty, to include Army | 595, 695 |
| decisions | 159, 358, 1021 |
| deputy marshals in Arkansas, etc. | 432 |
| for members of Life Saving Service | 955 |
| for soldiers, sailors, widows, etc.— | |
| Civil War (H. R. 13511) | 960, 1010, 1096 |
| Civil War (S. 2900) | 457, 596, 805, 819, 930 |
| Regular Army (H. R. 10141) | 567, 854, 930, 941 |
| Regular Army (H. R. 12381) | 695, 854, 941, 1096 |
| Regular Army (H. R. 13563) | 975, 1010, 1096 |
| Regular Army (S. 2505) | 854 |
| Regular Navy (H. R. 10141) | 567, 854, 930, 941 |
| Regular Navy (H. R. 12381) | 695, 854, 941, 1096 |
| Regular Navy (H. R. 13563) | 975, 1010, 1096 |
| Regular Navy (S. 2505) | 854 |
| wars other than Civil (H. R. 10141) | 567, 854, 930, 941 |
| wars other than Civil (H. R. 12381) | 695, 854, 941, 1096 |
| wars other than Civil (H. R. 13563) | 975, 1010, 1096 |
| for widows of Civil War soldiers, etc. | 457, 560, 854, 941, 1102 |
| public-school teachers, pension systems | 227 |
| publications for sale by supt. of docs. | 292, 862 |
| submarine accidents, double pensions | 567, 596, 854, 935 |
| survivors of Jeanette relief expedition | 976 |
| <i>see also</i> Civil service pensions—Federal Reserve Retirement Fund—Old age pensions— <i>also</i> names of persons granted pensions. | |
| Pensions Committee, House: | |
| reports | 443, 567, 695, 975, 976 |
| Pensions Committee, Senate: | |
| hearings | 457 |
| reports | 457, 595, 596, 720, 854, 1010 |
| Pentatomids, Megaridinæ and Canopinæ | 653 |
| Peoples Telephone & Telegraph Co. | 1033 |
| Peoria, Ill., bridge | 557, 708, 802 |
| Peoria & Pekin Union Ry., valuation | 365 |
| Peoria Railway Terminal Co., valuation | 234 |
| Pepin Pickling Co., pickles | 1033 |
| Pepper, Loretta, relief | 947 |
| Peppermint cultivation | 788 |
| Peppers, rates on | 1121 |
| Peptic ulcer, Sippy treatment (2) | 247 |
| Percy, Clara, claim | 820 |
| Perdido Bay: | |
| bridge, Bear Point, Ala. | 559, 710, 803 |
| bridge, Inzerity Point, Fla. | 843, 959, 993, 1102 |
| Pere Marquette Ry.: | |
| control by Chesapeake & Ohio Ry. | 1118 |
| equipment trust | 170 |
| rates on— | |
| coal | 101 |
| grapes | 1030 |
| iron | 737 |
| logs | 738 |
| stock issue proposed | 300 |
| valuation | 234 |

| | Page | | Page |
|---|--------------------|--|---------------------|
| Perennials, herbaceous..... | 532 | Peterson, Burt A., patent appeal..... | 341 |
| Perfect Window Regulator Co. v. U. S..... | 723, 881 | Peterson, W. H., sauerkraut..... | 525, 647 |
| Perfumery: | | Peterson Bay, chart..... | 215 |
| case of Roger & Gallet..... | 25 | Petit Jean Mountain, sale of lands..... | 831, 858, 1096 |
| census report, 1925..... | 79 | Petrified Forest National Monument, rules..... | 29 |
| Pericarditis: | | Petrography, <i>see</i> Rocks. | |
| complicating pulmonary tuberculosis..... | 64 | Petroleum: | |
| with effusion, direct diagnosis..... | 247 | crude petroleum of U. S., analyses..... | 796 |
| Pericardium, calcification..... | 640 | emulsions, size of drops and toxicity..... | 6 |
| Periderm, wound, formation in potato..... | 532, 647 | importancia do schisto bituminoso..... | 1136 |
| Periodicals: | | industry, prices, etc., report..... | 1019 |
| contributions to, copyrighted..... | 118, | leasing Osage oil lands..... | 555, 588 |
| 179, 309, 373, 493, 623, 752, 885 | | oil fields— | |
| contributions to, copyrighted, index, 1926..... | 245 | Cat Creek and Devils Basin..... | 94 |
| copyrighted..... | 46, 245, 624 | of Oklahoma, map..... | 161 |
| copyrighted, index, etc., 1926..... | 46 | of Texas, map..... | 161 |
| Government periodicals, subscriptions..... | 93, | Panhandle crude petroleum, report on..... | 726 |
| 1020 | | paraffin troubles in producing crude oil..... | 662 |
| subscriptions may be paid in advance..... | 687 | permits— | |
| Treasury Department publications..... | 769 | contests..... | 1014 |
| Periodogram, group or correlation..... | 147 | extension of time..... | 444, 459, 597, 671 |
| Perishable commodities, <i>see</i> Agricultural products. | | prospecting in Wyoming..... | 570 |
| Perkins, Randolph (Representative from N. J.): | | pipe-tool accidents at wells, prevention..... | 662 |
| reports made by— | | possibilities, Bell Springs dist., Wyo..... | 464, 863 |
| Coinage, Weights and Measures Com. 550, | | production in 1926..... | 925 |
| 551, 809, 948, 949 | | prospects, northeastern Colorado..... | 604, 863 |
| Perkins, William, relief..... | 351 | publications on— | |
| Perkins, Willis J., v. Lawrence B. Sperry..... | 177 | oil leases..... | 293 |
| Perman Rim Corporation v. U. S..... | 223, 306, 723 | petroleum..... | 226, 1113 |
| Permanent International Association of Road Congresses: | | rates on petroleum..... | 36 |
| invitation to hold 6th session in U. S. — | | 108, 170, 300, 478, 606, 740, 873, 103 ; | |
| law..... | 805 | rates on petroleum products..... | 108, 300, 478, 740 |
| report of State Dept..... | 507 | refineries in foreign countries..... | 18 |
| reports of committees..... | 422, 680 | refinery statistics, 1926..... | 412 |
| Permian period, fossil insect..... | 60 | refining, census report, 1925..... | 14 |
| Permits: | | substitutes and shale oil development, rp..... | 463 |
| bobwhite quail from Mexico..... | 330 | <i>see also</i> Fuel-oil—Naval petroleum reserves. | |
| building, in principal cities— | | Petroleum Exposition, <i>see</i> International Petroleum Exposition. | |
| 1926..... | 178 | Petroleum Institute, <i>see</i> American Petroleum Institute. | |
| 1927..... | 1044 | Pettis, C. R., Baltimore, Md., district..... | 516 |
| coal, extension of time..... | 458, 568, 667 | Pettit, George, relief..... | 692 |
| manufacture, etc., of intoxicating liquors..... | 196 | Peyton Packing Co., meat..... | 299 |
| oil and gas— | | Pfau, C. L., Bacillus coli in soil..... | 64 |
| contests..... | 1014 | Pfeifer, Albert, syphilis, etc., N. Y. State..... | 907 |
| extension of time..... | 444, 459, 597, 671 | pH, <i>see</i> Hydrogen-ion concentration. | |
| prospecting, in Wyoming..... | 570 | Phanurus emersoni, tabanid egg parasite..... | 402 |
| work in navigable waters..... | 137 | Phares, W. A., gastric and duodenal ulcer..... | 197 |
| Pernicious anemia, <i>see</i> Anemia. | | Pharmacist's mate, Navy training course..... | 49 |
| Peroxids, <i>see</i> Hydrogen peroxid. | | Pharmacist's Mates School, Portsmouth: | |
| Perry, J. A., relief..... | 808 | hypodermic injection as taught at..... | 120 |
| Perry, J. C., tularaemia among meadow mice..... | 639, | visit of Virginia nurses..... | 120 |
| 906 | | Pharmacy under naval government..... | 120 |
| Perry County, Miss., soil survey..... | 789 | Pheasants, Chinese ring-necked, mailing..... | 254 |
| Perry County, Tenn., bridge..... | 348, 354, 455, 544 | Phelps, Francis P., new base point on thermometric scale..... | 89 |
| Perry Point, Md., Veterans' Hospital..... | 702 | Phenol: | |
| Perry's Victory Memorial Commission..... | 362 | costs in U. S. and Great Britain..... | 508 |
| estimate..... | 637 | duty decrease, proclamation..... | 318, 508 |
| report, 1927..... | 362 | oxidation-reduction studies..... | 906 |
| Perryville, Battle of, 1862, tablet..... | 348, 671 | tastes, etc., in water after chlorination..... | 905 |
| Persian Gulf pilot, supplement..... | 757 | Philadelphia, Pa.: | |
| Personnel and Business Administration Office, Agriculture Dept..... | 141 | address of Charles E. Hughes..... | 1062 |
| Personnel Board of Foreign Service, <i>see</i> Foreign Service Personnel Board. | | address of President Coolidge..... | 317 |
| Personnel Classification Board, estimate..... | 1066 | aviation charts..... | 122 |
| Person, Oscar E. F., U. S. v..... | 1127 | land, to sell to Pennsylvania R. R..... | 565, |
| Perru: | | 593, 671, 852, 935 | |
| as lumber market..... | 661 | lands, exchange with Pennsylvania R. R..... | 565, |
| budget..... | 339 | 852, 935 | |
| charts..... | 122, 890 | relief..... | 706 |
| electrical equipment, marketing..... | 151 | rivers, etc., in district..... | 518 |
| foreign trade for 1926..... | 1136 | waterfront, chart..... | 408 |
| Pescadores Channel, chart..... | 183 | <i>see also</i> National Bank of Commerce. | |
| Pests, <i>see</i> Agricultural pests—Insects— <i>also</i> names of pests. | | Philadelphia, U. S. frigate, observations taken on board, 1800..... | 497 |
| Petaluma Creek, examination and survey..... | 910 | Philadelphia & Reading Ry., valuation..... | 740 |
| Petén: | | Philadelphia, Baltimore & Washington R. R., bonds..... | 234 |
| chicle industry..... | 252 | Philadelphia, Bethlehem & New England R. R., valuation..... | 614 |
| same (in Portuguese)..... | 501 | Philadelphia Boiler Works v. U. S..... | 723, 748, 1111 |
| Peter, A. M., calcium compounds, utilization by hens in egg production..... | 783, 915 | Philadelphia Forum, address of Charles E. Hughes..... | 1062 |
| Peter Muhlenberg Memorial Association, monument in D. C..... | 689, 851, 937 | Philippi, W. Va.: | |
| Peters, M. C., Mill Co., burlaps..... | 163 | post office..... | 696, 830, 935, 1012 |
| Peterson, A. A., creep of steels..... | 665 | topographic map of quadrangle..... | 865 |

| | Page |
|--|--------------------------|
| Philippine Constabulary..... | 692, 824, 852, 970, 1101 |
| Philippine Islands..... | 644 |
| Agriculture Department— | |
| bulletin 32, adaptation..... | 761 |
| articles imported into U. S., tax moneys..... | 598 |
| biology, contributions..... | 192, 599 |
| board of visitors, biennial appointment..... | 722 |
| catalogue of charts, etc..... | 82 |
| chart..... | 793 |
| coast pilot..... | 408 |
| coast pilot, supplement..... | 659 |
| commercial survey..... | 84 |
| Cyrtidae, new genus of 2-winged flies..... | 258 |
| governor general— | |
| assistants in office, hearings..... | 598, 815 |
| assistants in office, minority views..... | 682 |
| assistants in office, reports..... | 555, 599 |
| report, 1926..... | 644 |
| governors of non-Christian provinces..... | 598 |
| money-order post offices..... | 254 |
| publications for sale by supt. of docs..... | 862 |
| routes to Pacific Coast ports..... | 313 |
| salaries of certain officials— | |
| hearings..... | 598, 815 |
| minority views..... | 682 |
| reports..... | 555, 599 |
| tobacco, etc., exported to, drawback..... | 1147 |
| see also Filipinos. | |
| Philipsborn's v. United States..... | 460, 619, 879 |
| Phillips, E. F.: | |
| beekeeping in buckwheat region..... | 206 |
| beekeeping in tulip-tree region..... | 651 |
| bees..... | 206 |
| carbohydrate utilization by honeybees (2)..... | 269 |
| wintering bees in cellars..... | 529 |
| Phillips, Estelle R., sand and gravel..... | 539 |
| Phillips, Frank M., teachers' colleges, etc..... | 160 |
| Phillips, John C., wild birds in N. America..... | 916 |
| Phillips, Matilda, Latin American foreign trade, 1926..... | 628 |
| Phillips, Tracy L., relief..... | 827 |
| Phillips, W. J., Eurytoma parva..... | 7 |
| Phillips Academy, Andover, Mass., address of President Coolidge..... | 1054 |
| Phillips Petroleum Co., tank-cars..... | 483 |
| Phipps, Lawrence C. (Senator from Colo.): | |
| reports made by— | |
| Appropriations Com..... | 704 |
| Banking and Currency Com..... | 954 |
| Post Offices and Post Roads Com..... | 596, 1011 |
| Phoebus, M. A., commercial readjustment, Brazil..... | 1089 |
| Phoenix, Ariz.: | |
| air navigation maps..... | 777, 909 |
| Chamber of Commerce— | |
| sugar..... | 876 |
| street, part of Federal building site— | |
| hearings..... | 443 |
| law..... | 544 |
| reports..... | 443, 458, 596 |
| Phoenix Desk & Chair Co., desks..... | 470 |
| Photographs, census, 1925..... | 214 |
| Phosphates: | |
| analysis of Tennessee phosphate rock in Three Forks-Yellowstone Park region..... | 464, 1114 |
| production of phosphate rock, 1926..... | 341 |
| rates on acid phosphate..... | 606 |
| rates on phosphates..... | 36, 740 |
| Phospholipins in seeds..... | 526, 647 |
| Phosphorus: | |
| absorption by wheat seedlings..... | 204, 206 |
| rations containing, assimilation..... | 269, 270, 401 |
| Photographic supplies for Government..... | 511 |
| Photographs: | |
| copyrighted..... | 47, 179, 373, 1046 |
| copyrighted, index, etc., 1927..... | 1046 |
| fuel sprays from engine injection valves..... | 495 |
| map compilation from aerial photographs..... | 604 |
| pneumothorax on post mortem..... | 392 |
| Photometric standards (Spanish translation)..... | 18 |
| Phragmidium imitans, cause of yellow rust of raspberry..... | 3, 72 |
| Phuong Con, John D. Nagle v..... | 305 |
| Phylloxera infestation, study in Calif..... | 652 |
| Physical defects, your child's..... | 750 |

| | Page |
|--|---|
| Physical education: | |
| in American colleges and universities..... | 28 |
| physical education series..... | 727 |
| professional training, report..... | 727 |
| Physical examination: | |
| child's health examination..... | 750 |
| compared with autopsy findings..... | 264 |
| dental observations..... | 887, 1047 |
| for Coast Guard..... | 322 |
| in Navy, annual..... | 497 |
| los reconocimientos médicos prenupciales..... | 761 |
| Physical reconstruction, see Rehabilitation of the disabled. | |
| Physical training, see Physical education. | |
| Physicians: | |
| Indian service, educational leave..... | 682, 848, 935 |
| rank of physician to the President..... | 351, 692, 935, 970, 980 |
| see also Surgeons. | |
| Physics, Navy training course..... | 247 |
| Physiotherapy: | |
| cases treated by, notes..... | 514 |
| for cardiovascular degenerations..... | 514 |
| lecture to nurses..... | 1071 |
| treatment of gastroenteroptosis..... | 65 |
| treatment of osseous disease and injury..... | 64 |
| Phytophaga destructor, see Hessian fly. | |
| Picher, Emily S., trustee, v. U. S..... | 25, 242 |
| Picher, Oliver S., case of trustee v. U. S..... | 25, 242 |
| Pickert, L., Fish Co., Inc., relief..... | 963 |
| Pickles: | |
| fermented, making..... | 6 |
| rates on..... | 1033 |
| Pickwick quadrangle, Tex..... | 361 |
| Pictures, see Motion pictures—Paintings—Photographs—Portraits. | |
| Piedmont & Northern Ry..... | 1033 |
| Piedmont Grocery Co. vs. U. S..... | 600 |
| Piedmont region of S. C., archeology..... | 898 |
| Pienseisel, Lydia N., plants, water requirement..... | 4, 10 |
| Pierce, A. H., relation of neuropsychiatric training to general nursing..... | 65 |
| Pierce, James M., relief..... | 565 |
| Pierce, Leslie, apple scab..... | 788 |
| Pierce County, Wash., dam..... | 816, 931 |
| Pierce Pond quadrangle, Me..... | 361 |
| Pierre, W. H., soil of Grant Co., S. Dak..... | 276 |
| Pierson, James R., patent appeal..... | 219 |
| Pieters, A. J.: | |
| abonos verdes para la América tropical..... | 628 |
| clover failure..... | 654 |
| green manuring..... | 919 |
| sweet clover..... | 920 |
| Pietsch, Amy L., David H. Blair v. exr..... | 881 |
| Pietsch, Walter G., exr., David H. Blair v..... | 881 |
| Piezo-electric stabilization, generator..... | 665 |
| Pig, see Swine. | |
| Pig iron, see Cast-iron. | |
| Pigments: | |
| dry colors for Engrav. and Print. Bur..... | 511 |
| lead and zinc, 1926..... | 340 |
| see also Anthocyan—Paint. | |
| Pigs, see Swine. | |
| Pippo, Arthur F., Madison aerological data..... | 790 |
| Pikelot Island, chart..... | 51 |
| Pilger, Theodore: | |
| German machinery industry and trade..... | 661 |
| German metal-working machinery industry..... | 661 |
| Leipzig Technical Show..... | 410 |
| National German Machinery Mfrs. Assoc..... | 410 |
| Pilgrim Holliness Church, census, 1926..... | 922 |
| Piling, rates on..... | 478, 740 |
| Pilliod Lumber Co. v. David H. Blair..... | 621 |
| Pillows, kinds and sizes for ship equipment..... | 88 |
| Pillsbury, G. B., survey of lakes, report, 1927..... | 643 |
| Pilot charts: | |
| Atlantic Ocean, north..... | 52, 123, 183, 250, 313, 376, 499, 627, 759, 891, 1051, 1134 |
| upper air..... | 376, 627, 759, 1051, 1134 |
| Atlantic Ocean, south..... | 52, 250, 499, 891 |
| Central American waters..... | 52, 123, 183, 250, 313, 376, 499, 626, 759, 890, 1051, 1134 |
| Indian Ocean..... | 52, 123, 183, 250, 313, 376, 499, 626, 759, 890, 1051, 1134 |

| Page | Page |
|--|--|
| Pilot charts—Continued. | Pittman, W. N., trustee, <i>v.</i> U. S. 860 |
| Pacific Ocean, north. 52, 123, 183, | Pittsburgh, Bessemer & Lake Erie R. R.: |
| 250, 313, 376, 499, 627, 759, 891, 1051 | bonds. 234 |
| Pacific Ocean, south. 53, 250, 499, 891 | stock. 36 |
| Pilot guides, <i>see</i> Coast pilots— <i>also</i> names of | Pittsburgh, Shawmut & Northern R. R. 170 |
| localities. | Pittsburgh, Pa.: |
| Pilot ladder, American marine standard. 344 | address of President Coolidge. 255 |
| Pilot Mountains, quicksilver deposits. 228, 1114 | bridge. 558, 709, 803 |
| Pilots' handbook, Panama Canal. 185 | rivers, etc., in district. 518 |
| Pincus, Harry, relief. 676 | <i>see also</i> Union Trust Co. of Pittsburgh. |
| Pine, W. B. (Senator from Okla.): | Pittsburgh & Lake Erie R. R.: |
| reports made by— | maintenance of way expenditures. 741 |
| Indian Affairs Com. 588, 715, 998 | rates on strawberries. 111 |
| Military Affairs Com. 594, 595, 1003 | stock dividend. 478 |
| Pine: | train-stop device. 112 |
| Parana pine lumber industry of Brazil. 18 | Pittsburgh & Ohio Valley Ry., valuation. 300 |
| protect from blister rust. 1083 | Pittsburgh & West Virginia Ry.: |
| sawfly injurious to young pines. 530 | guaranty settlement. 1121 |
| shortleaf pine primer. 298 | valuation. 478 |
| western white pine timber growing, etc. 274 | Pittsburgh, Cincinnati, Chicago & St. Louis |
| Pine & Cypress Manufacturing Co.: | R. R., bonds. 614 |
| demurrage. 1118 | Pittsburgh Crushed Steel Co., iron. 1030 |
| misrouting. 169, 738 | Pittsburgh Hotels Co. <i>v.</i> U. S. 242 |
| Pine Bluff & Arkansas River Ry., valuation. 38 | Pittsburgh, Youngstown & Ashtabula Ry. 479 |
| Pine Plains military res., area restored. 382 | Pituitary body, adamantinoma of. 1071 |
| Pine Plains National Forest, order establishing | Pituitary extracts, sulphur in. 1148 |
| rescinded. 382 | Piute Indians, <i>see</i> Paiute Indians. |
| Pine Plume Lumber Co., demurrage. 734 | Pizonyx, <i>see</i> Bats. |
| Pine Ridge Reservation, per capita payment. 954, | Place names, <i>see</i> Names. |
| 999, 1102 | Placentia Harbor, Newfoundland, chart. 183 |
| Pine tip moth: | Plagiodontia, <i>see</i> Rodents. |
| in Nebraska National Forest. 204, 273 | Plague: |
| three new hymenopterous parasites. 7 | bubonic, and maritime quarantine. 134 |
| Pineal shadow, diagnostic landmark. 887, 1048 | pneumonic, bronchopneumonia resem- |
| Pineapple: | bling. 502 |
| culture in Florida. 334 | predicting epidemics in the Punjab. 263 |
| el cultivo de la piña. 893 | serviço de prevenção de peste em Porto |
| Pinedo, Francisco de, to present Distinguished | Rico. 628 |
| Flying Cross. 935 | Plainfield, N. J., carillon for Grace Church. 997 |
| Pinellas Point, bridge. 685, 711, 804 | Plains Indians: |
| Pines, <i>see</i> Pine. | peace council at Medicine Lodge, tablet— |
| Pineville quadrangle, W. Va. 729 | hearing. 688 |
| Piney Creek & Paint Creek R. R., valuation. 296 | law. 934 |
| Piney Point, bridge. 685, 711, 804 | reports. 689, 851 |
| Pingelap Islands, chart. 51 | Plakidas, A. G., strawberry xanthosis. 784 |
| Pink bollworm: | Plane, Josephine H., <i>v.</i> Walter E. Carr. 177 |
| eradication— | Planets, excursions on. 190 |
| additional appropriation. 673 | Planing mills, <i>see</i> Mills and millwork. |
| estimates. 509, 637, 1065 | Plant industry: |
| hearings. 807, 943 | classification, Library of Congress. 885 |
| law. 937 | Plant Industry Bureau. 9, 75, 145, 209, |
| reports. 807, 843, 980 | 274, 333, 404, 531, 654, 787, 919, 1083 |
| correction for p. 843. 914 | estimates. 1065, 1066 |
| parasites of pink bollworm in Hawaii. 273 | field activities. 209 |
| quarantine on account of. 72 | report, 1927. 334 |
| Pinney, Anna H., appointment. 897 | service and regulatory announcements. 76 |
| Pins, <i>see</i> Insulator pins. | Plant life, <i>see</i> Botany. |
| Pioneer Coal & Coke Co., coal. 31 | Plant pathology, <i>see</i> Diseases of plants. |
| Pipe: | Plant Quarantine and Control Administration, |
| cases— | estimate for control of European |
| Grinnell Co. 461 | corn borer. 1066 |
| Sanchez, Enrique V. 158 | Plantations, forest, partial measurements. 648, 783 |
| cast-iron pipe, census, 1925. 214 | Planting, <i>see</i> Tree planting. |
| distinctive markings for piping. 89 | Plants: |
| rates on. 170, 234, 478, 614, 740, 765, 1034, 1059 | absorption, effect on soil solution. 270, 404 |
| Pipe-line coating, rates on. 478 | aluminum sulphate on acid-soil plants. 189 |
| Pipe tool accidents at wells, prevention. 662 | extracts, growth of <i>B. radiclecola</i> 399, 528 |
| Piper, C. V.: | fiber plants, educational illustrations. 528 |
| cultivated grasses. 654 | for Congressional distribution. 1001 |
| green manuring. 919 | importation— |
| velvet bean. 533 | by Foreign Plant Introduction |
| Pirkey, Frank Z., relief. 971 | Office. 210, 277 |
| Pirtle, T. R., dairy statistics. 784 | entry restricted or prohibited. 207 |
| Pistols: | pests collected from imported plants. 20- |
| ammunition, standard nomenclature. 911 | indicators of ground water. 604 |
| automatic, caliber .45, parts, etc. 1075 | influences of sun rays. 191 |
| marksmanship, dismounted. 265 | insects injurious to greenhouse plants. 786 |
| Pit house village, prehistoric site. 1060 | nuevas plantas alimenticias. 378 |
| Pitchlynn, Peter P., judgment in favor of | of— |
| estate. 562, 590, 667 | Panama Canal Zone. 506 |
| Pith-bundles, etc., in <i>Helianthus</i> 494 | Rocky Mountains, Alpine vegetation. 494 |
| Pitot-static nozzle, <i>see</i> Nozzles. | Sumatra, fast-disappearing flora. 898 |
| Pitot-venturi nozzle, <i>see</i> Nozzles. | paper mulch, crop-plant stimulation. 919 |
| Pittard, Eugene, el cáncer en las razas humanas. 760 | propagação de plantas tropiceas. 761 |
| Pittman, Key (Senator from Nev.): | publications— |
| reports made by— | on insects injurious to plants. 292, 1113 |
| Interstate Commerce Com. 589 | on plants. 159, 1020 |
| Public Lands and Surveys Com. 856 | quarantine act— |
| Territories and Insular Possessions | text of act. 144 |
| Com. 1015 | to amend sec. 10, hearings. 674 |

| | Page |
|--|--------------------|
| Plants—continued. | |
| quarantine act—Continued. | |
| to amend sec. 10, law..... | 935 |
| to amend sec. 10, reports..... | 675, 836 |
| regulations for mailing plants— | |
| addressed to places in Arizona..... | 762 |
| addressed to places in Mississippi..... | 762 |
| violation of regulations..... | 56, 629 |
| <i>Tylenchus pratensis</i> , etc., attacking..... | 532, 647 |
| volatile oils, methods of extracting..... | 655 |
| water and potash in plant production..... | 399, 525 |
| water requirement at Akron, Colo..... | 4, 10 |
| <i>see also</i> Botany—Diseases of plants—Forage | |
| and forage plants—Herbariums— | |
| Heredity (plants)—Perennials— | |
| Poisonous plants— <i>also</i> names of | |
| plants. | |
| Plants (fossil): | |
| Esmeralda formation flora in Nevada..... | 385 |
| Plasma proteins in leprosy..... | 63 |
| Plaster, rates on..... | 479, 873, 1034 |
| Plastic works: | |
| copyrighted..... | 47, 179, 373, 1046 |
| copyrighted, inde. v. etc., 1927..... | 1046 |
| Plate printing, census of manufactures, 1925..... | 149 |
| Plates, <i>see</i> Stereotype plates— <i>also</i> Steel. | |
| Platinum: | |
| and allied metals in 1926..... | 85 |
| marking, to regulate— | |
| bearing..... | 959 |
| report..... | 999 |
| Platoon schools, music report..... | 226 |
| Platt, D. P., poisoning on board U. S. S. Noa..... | 497 |
| Platte County, Mo., bridge..... | 581 |
| Plattsburg, N. Y., abolishing as port of entry..... | 764 |
| Plattsmouth, Nebr., bridge..... | 558, 709, 802 |
| Plattsmouth Bridge Co., bridge..... | 558, 709, 802 |
| Playground equipment, Government supplies..... | 511 |
| Playgrounds Department, D. C., report, 1927..... | 356 |
| Playgrounds of the Nation..... | 227 |
| Playing cards: | |
| exportation without payment of tax..... | 1147 |
| withdrawal from factories for use of U. S..... | 638 |
| Playter, Harold, Nicaragua, survey..... | 340 |
| Pleasant Coal Co., demurrage..... | 734 |
| Pleich, John, sr., v. U. S..... | 242 |
| Pleistocene period: | |
| fauna from Md., Va., and N. C..... | 728 |
| fossil turtles from Florida..... | 129 |
| manganese deposit, Bannock Co., Idaho..... | 464, |
| 1114 | |
| Pleural mesothelioma, with report of case..... | 135, 324 |
| Pleurisies, relation to tuberculosis..... | 1070 |
| Pliocene period, fauna from N. Carolina..... | 728 |
| Plugs, <i>see</i> Paper-mill plugs. | |
| Plumas National Forest: | |
| proclamation..... | 1140 |
| resources and recreation features..... | 332 |
| Plumbers' supplies: | |
| for Government..... | 511 |
| rates on..... | 479 |
| Plummer, Rosa E., relief..... | 451 |
| Plums, varietal characteristics..... | 275 |
| Plush, <i>see</i> Hatters' plush. | |
| Plymouth County, Iowa, soil survey..... | 1081 |
| Plymouth Quarries, Inc., granite..... | 232 |
| Plywood webs of box beams, shear strength..... | 137 |
| Pneumatic tires, <i>see</i> Tires. | |
| Pneumatic-tube service in New York City, to | |
| change routing..... | 530, 935, 1012 |
| Pneumonia, <i>see</i> Bronchopneumonia—Lobar | |
| pneumonia. | |
| Pneumonic plague, <i>see</i> Plague. | |
| Pneumorhachi-ventriculography..... | 1149 |
| Pneumothorax: | |
| artificial— | |
| in tuberculosis treatment..... | 197 |
| in Veterans' Bureau..... | 1149 |
| intrathoracic pressure, etc..... | 1149 |
| effects of changes in altitude..... | 1149 |
| photograph on post mortem..... | 392 |
| spontaneous..... | 198, 1149 |
| therapy, value in veterans' hospitals..... | 907 |
| tuberculous, bilateral spontaneous..... | 1149 |
| Poa compressa, <i>see</i> Blue-grass. | |
| Poa pratensis, <i>see</i> Blue-grass. | |
| Pocahontas Fuel Co., Inc., relief..... | 420, 988, 1096 |
| Pocket gophers, of California..... | 190 |

| | Page |
|--|---------------|
| Pocono fauna of Broad Top coal field, Pa..... | 728 |
| Pocono Pines Assembly Hotels Co..... | 370, 1042 |
| Poetry, American, translations..... | 627 |
| Pohl, Erwin R., geological explorations..... | 898 |
| Poindexter, Miles, plan for farm relief..... | 353 |
| Point Marion, Pa., bridge..... | 558, 709, 803 |
| Point Marion Community Club, bridge..... | 558, |
| 709, 803 | |
| Point Pleasant, La., bridge..... | 423, 543, 577 |
| Point Pleasant, W. Va., bridges..... | 557, |
| 668, 683, 708, 802 | |
| Point Pleasant & Henderson Bridge Co..... | 683, |
| 708, 802 | |
| Pointe aux Herbes, sale of reservation..... | 959, 1102 |
| Poisoning, <i>see</i> Poisons. | |
| Poisonous plants: | |
| coyotillo..... | 649 |
| death camas..... | 916 |
| Mexican whorled milkweed..... | 265 |
| white snakeroot, toxic constituent..... | 269, 350 |
| wild tobaccos as stock-poisoning plants..... | 527 |
| Poisons: | |
| acid lead arsenate on Japanese beetle..... | 4, 74 |
| carbon monoxide poisoning, diagnosis, etc..... | 19 |
| caustic poison act, enforcement..... | 332 |
| corrosive substances, etc., antidotes..... | 787 |
| lead poisoning, new test..... | 1129 |
| liverwurst poisoning on U. S. S. Noa..... | 497 |
| nearsphenamide poisoning case..... | 497 |
| paratyphoid bacilli, food poisoning..... | 8-8 |
| petroleum-oil emulsions..... | 6 |
| soap vine poisoning, report of case..... | 247 |
| transmission in mails..... | 829, 1011 |
| Poland, extradition treaty with U. S..... | 1061 |
| Polaris: | |
| 1927 ephemeris and table of azimuths, etc..... | 227 |
| 1928 ephemeris and table of azimuths, etc..... | 293 |
| Poles, rates on..... | 108, 234, 740 |
| Polhamus, Loren G., Hevea rubber trees..... | 789 |
| Police: | |
| military highways out of D. C., policing..... | 1003 |
| United States park police, manual..... | 188 |
| United States park police, salaries..... | 586, 679, 803 |
| Police Department, District of Columbia: | |
| cases before trial board in last 3 yrs..... | 861 |
| report, 1927..... | 356 |
| salaries..... | 551 |
| Woman's Bureau, to establish..... | 679, 846 |
| Policies: | |
| specimen policies, Veterans' Bureau— | |
| ordinary life policy..... | 134 |
| twenty-payment life policy..... | 324 |
| twenty-year endowment policy..... | 197 |
| Poliomyelitis: | |
| diagnosis..... | 263, 391 |
| in United States, 1927..... | 639 |
| muscle training in treatment..... | 391, 639 |
| Polishes, Government supplies..... | 511 |
| Political and Social Science, American Acad- | |
| emy of, <i>see</i> American Academy of | |
| Political and Social Science. | |
| Political parties, documents and debates..... | 159 |
| Political science, publications on..... | 159 |
| Polk, James K.: | |
| memorial, in Nashville, Tenn.— | |
| hearings..... | 717, 965 |
| reports..... | 851, 965 |
| Polk County, Oreg., soil survey..... | 533 |
| Pollak, M., bronchial asthma..... | 640 |
| Pollen: | |
| corn, factors affecting Mendelian ratios..... | 71, 76 |
| corn, nitrogenous constituents..... | 203, 204 |
| date palm, effect of pollen on fruit..... | 648, 788 |
| Pollution of water, <i>see</i> Water pollution. | |
| Polowe, David, cyclone, Sept. 9-10, 1922..... | 1051, 1134 |
| Pomacentridæ collected by Albatross..... | 899 |
| Pomegranate blotch..... | 269, 334 |
| Pomeroy, C. S., Valencia orange bud selection..... | 210 |
| Pomeroy Belt Ry., valuation..... | 298 |
| Pomology, <i>see</i> Fruit-culture. | |
| Ponce & Guayama R. R. v. U. S..... | 355 |
| Ponta do Sol, Port, chart..... | 249 |
| Poole, R. F., root rot of <i>Lucretia dewberry</i> | 269, |
| 270 | |
| Pop corn, popping quality..... | 269, 404 |
| Popovoe, C. H.: | |
| garden vegetables, diseases and insects..... | 76 |
| mushroom diseases and their carriers..... | 532 |

| Page | Page |
|--|---|
| Popenoe, Wilson: | Porto Rico—Continued. |
| cultivo del mango en la América Latina... 253 | white fly attacking citrus..... 3, 72 |
| o abacate, o seu cultivo e distribuição... 54 | women, right to vote— |
| Popes Creek, Md., bridge..... 348, 454, 671 | hearings..... 1106 |
| Popillia japonica, <i>see</i> Japanese beetle. | report..... 954 |
| Population: | Porto Rico Agricultural Experiment Station..... 75, |
| a concentração da população e a distribuição | 331, 402 |
| da materia prima..... 315 | report, 1926..... 331 |
| aboriginal, of America north of Mexico..... 633 | Portraits, by Bernhard Österman, catalogue... 633 |
| census publications for sale..... 358 | Ports, <i>see</i> Harbors— <i>also</i> names of ports. |
| deaf-mute, of U. S., 1920, analysis..... 792 | Ports of entry and delivery, <i>see</i> Customs Serv- |
| farms, 1925, county tables..... 12, | ice— <i>also</i> names of ports. |
| 13, 14, 15, 79, 80, 81, 82, 149, 150 | Portsmouth, Va., port..... 200 |
| Porcelain insulators, elimination of waste..... 665 | <i>see also</i> Pharmacist's Mates School, Ports- |
| Pork, <i>see</i> Swine. | mouth. |
| Port, <i>see</i> Harbors— <i>also</i> name of port. | Portsmouth Harbor Land & Hotel Co.... 115, 1128 |
| Port Angeles, Wash., chart..... 16 | Portuguese language: |
| Port Angeles Western R. R..... 108 | need for study in United States..... 628 |
| Port Aransas, Tex., examination, etc..... 1073 | summer course..... 761 |
| Port Arthur, Tex.: | Posson, R. J., farm milk utensils..... 917 |
| bridge..... 818, 936, 994 | Post cards: |
| Chamber of Commerce and Shipping— | business reply cards, regulations..... 1136 |
| switching..... 744 | postage on private mailing cards..... 1138 |
| Port de Paix, Haiti, malaria survey..... 887, 1047 | Post mortem examinations, <i>see</i> Autopsies. |
| Port Desire, <i>see</i> Puerto Deseado, Argentina. | Post Office and Post Roads Committee, House: |
| Port Gentil Anchorage, chart..... 50 | hearings..... 567, 696, 829, 976 |
| Port-holes, <i>see</i> Air ports. | reports..... 443, 567, 696, 829, 976 |
| Port Holland, P. I., chart..... 214 | Post office box number in return card..... 56 |
| Port Huron, Mich., bridge..... 818, 844, 936 | Post-office cars, steel..... 854 |
| Port Huron & Detroit R. R., valuation..... 170 | Post Office Department..... 56, 125, 185, 253, 315, |
| Port Huron, Sarnia, Point Edward Interna- | 379, 502, 629, 762, 894, 1053, 1136 |
| tional Bridge Co., bridge... 818, 844, 936 | appropriations, 1928, and prior years— |
| Port Huron Southern R. R., valuation..... 170 | estimates..... 902, 1066 |
| Port Knoekie, Scotland, chart..... 183 | appropriations, 1929— |
| Port of Spain, Trinidad, chart..... 53 | estimates..... 379, 902, 1066 |
| Port Orford, Oreg., statue to Theodore Roose- | hearings..... 547, 573 |
| velt..... 639 | law..... 672 |
| Port Phillip, steamship, cases..... 306, 635 | reports..... 545, 547, 573 |
| Port Swettenham, Federated Malay States.... 183 | employees— |
| Portage Bay, chart..... 82 | bonds..... 443, 671 |
| Porter, B. A., apple maggot..... 1081 | credit for time served in Army, etc.... 1011 |
| Porter, J. M., manufacture of lime..... 296 | night work, differential in pay.... 696, 1102 |
| Porter, Stephen G. (Representative from Pa.): | relation to elections..... 629 |
| reports made by— | salaries, hearings..... 855 |
| Foreign Affairs Com..... 553, | salary tables for 29-day month..... 503 |
| 680, 811, 812, 813, 951, 952 | shorter workday on Saturday..... 1011 |
| Porter, William, relief..... 565 | sick leave..... 696, 936 |
| Porter Brothers & Bifile, relief..... 451, 808 | organization..... 629 |
| Portknockie, Scotland, <i>see</i> Port Knoekie, Scot- | policy of Post Office establishment..... 696 |
| land. | report, 1927..... 380 |
| Portland, Me.: | useless papers, disposition..... 354 |
| fishery products— | Post office inspectors: |
| calendar year 1927..... 537 | supplies..... 503 |
| monthly statement..... 16, | Post Office Inspectors Division..... 895 |
| 83, 215, 280, 408, 537, 660, 794, 1089 | Post office supplies, <i>see</i> Postal supplies. |
| Portland, Oreg.: | Post offices: |
| charts..... 150, 279 | allowances for rent, fuel, etc..... 696, 1102 |
| rivers, etc., in district..... 643 | inspection, circular to be used..... 895 |
| Portland cement, <i>see</i> Cement. | laborers given classified status..... 256 |
| Portland Traffic & Transportation Assoc..... 1124 | money-order offices, register..... 254 |
| Portland Water District, pipe line..... 852, 968, 1100 | nominations and appointments..... 213 |
| Porto Rico..... 644 | State list..... 56 |
| banks, amount loaned to one borrower..... 944 | <i>see also</i> Postal service— <i>also</i> names of places |
| coast pilot, supplement..... 1088 | where located. |
| coffee imported, to impose duty..... 682, 1016 | Post Offices and Post Roads Committee, |
| customs buildings, completion and repair. 682, | Senate: |
| 936, 1016 | calendar, legislative..... 596, 721, 854, 1010 |
| district court, temporary judge..... 765 | hearings..... 721, 854, 855, 1011 |
| governor, report, 1927..... 644 | minority views..... 1011 |
| judges, to fix certain salaries..... 682 | reports..... 596, 854, 855, 1011 |
| lands returned to War Dept. by Navy | Post route maps: |
| Dept..... 58 | list..... 630, 631 |
| light list..... 538 | price list..... 631 |
| mole cricket..... 918 | Postage: |
| nurses and teachers, immigration..... 952 | 2d-class matter..... 1138 |
| ports..... 200 | 3d-class matter including rates on bulk... 1138 |
| postal service— | 4th-class matter..... 1138 |
| money-order post offices..... 254 | air mail..... 1138 |
| post route map..... 631 | articles to foreign countries..... 1138 |
| publications for sale by supt. of docs. 862 | books mailed by and to libraries, etc.... 1138 |
| relief of taxpayers— | due on short-paid matter..... 1138 |
| hearings..... 459 | forms to notify of mail held for postage... 629 |
| law..... 936 | private mailing cards..... 1138 |
| reports..... 459, 555 | regulating postal rates— |
| rivers, etc., in district..... 519 | hearings..... 696, 854 |
| serviço de prevenção de peste..... 628 | law..... 1102 |
| tobacco, etc., exported to, drawback..... 1147 | postal instructions..... 1138 |
| trading under laws..... 410 | reports..... 696, 854, 941 |
| | sealed parcels at 3d or 4th class rates... 762 |

| | Page |
|--|---|
| Postage-stamps: | |
| air mail, improper use | 126 |
| issued July, 1847-Dec. 1927, description | 254 |
| new size stamp coil, 1½-cent denomination | 503 |
| preanceled, must be defaced | 185 |
| preanceled, use on holiday mail | 254 |
| removal from mail in transit | 316 |
| requisitions to be properly indorsed | 1054 |
| special-delivery, new denomination | 1138 |
| special-handling stamps, issue delayed | 1138 |
| Valley Forge commemorative stamp | 1054 |
| Postal bulletin, <i>see</i> Postal service. | |
| Postal cards: | |
| issued July, 1847-Dec. 1927, description | 254 |
| redemption, regulations | 894 |
| reply cards requesting information | 629 |
| requisitions to be properly prepared | 379 |
| undeliverable, improper return | 629 |
| Postal claims, <i>see</i> Claims-Indemnity. | |
| Postal Congress, Pan American, <i>see</i> Pan American Postal Union. | |
| Postal guide, <i>see</i> Postal service. | |
| Postal laws, <i>see</i> Postal service. | |
| Postal money-orders, <i>see</i> Money-orders. | |
| Postal rates, <i>see</i> Postage. | |
| Postal savings bonds, information concerning | 504 |
| Postal savings certificates, interest | 763 |
| Postal Savings System | 380, 504, 763, 1139 |
| finger impressions, instructions | 1139 |
| report, 1927 | 380 |
| true mission, excerpts from report | 380 |
| Postal service: | |
| appropriations, <i>see</i> Post Office Department. | |
| bonds of employees | 443, 671 |
| credit for time served in Army, etc. | 1011 |
| elections, relation of postal employees | 629 |
| future policy | 696 |
| laws and regulations, amendments | 629, 894, 1138 |
| laws and regulations, inserts | 126, 186, 254, 316, 380, 503, 630, 762, 894, 1054, 1138 |
| night work, differential in pay | 696, 1102 |
| official envelopes, etc., proposal | 762 |
| official postal guide | 56, 126, 186, 254, 316, 380, 503, 630, 762, 894, 1054, 1138 |
| abridged official postal guide | 56 |
| postal bulletin | 56, 126, 186, 254, 316, 379, 503, 629, 762, 894, 1054, 1138 |
| v. 48, index | 629 |
| publications, Government | 463 |
| salaries, hearings | 855 |
| shorter workday on Saturday | 1011 |
| sick leave | 696, 936 |
| substitution of "I O U's" for money | 894 |
| <i>see also</i> Air mail-Foreign mail service-Letter-carriers-Mail delivery-Mail matter-Money-orders-Parcel post-Postage-Railway Mail Service-Star routes-also certain headings beginning Post and Postal-also names of States, cities, etc. | |
| Postal supplies: | |
| awards, showing contractors and prices | 56 |
| furnished post offices, lists | 503, 1054 |
| motor-vehicle items | 763 |
| proposal and specifications | 763, 894, 1137 |
| Postal Union, Pan American, <i>see</i> Pan American Postal Union. | |
| Poste, J. R., <i>v.</i> United States | 489, 749 |
| Posters: | |
| issued by- | |
| Cooperative Extension Work Office | 528, 529 |
| Employment Service | 853, 1044 |
| Entomology Bureau | 402 |
| Lighthouses Bureau | 19, 281, 1090 |
| Recruiting Bureau, Navy Dept | 54, 123, 184, 251, 377, 500, 627, 760, 802, 1134 |
| Women's Bureau | 884 |
| national negro health week poster, price | 639 |
| Postmaster General, <i>see</i> Post Office Department. | |
| Postmasters: | |
| allowances for rent, fuel, etc. | 696, 1102 |
| bonds | 443, 671 |
| claims, to repeal law rel. to reports | 443, 1102 |
| compensation, 4th-class offices | 1138 |

| | Page |
|--|---|
| Postmasters-Continued. | |
| examination for 4th-class postmaster | 78 |
| positions, nomination by the President | 406 |
| qualifications | 1011 |
| salaries, increase for 1st class | 976 |
| Postmen, <i>see</i> Letter-carriers. | |
| Poston Brick Co., relief | 988 |
| Postoperative collapse of lung | 264 |
| Posts: | |
| rates on | 37, 479, 873 |
| Posts (military), <i>see</i> Military posts. | |
| Posture: | |
| child's posture | 750 |
| résumé of literature relating to | 63 |
| Potash: | |
| brines, in Great Salt Lake Desert | 1114 |
| development in United States | 973 |
| in plant production, rel. to water | 399, 525 |
| mining in Germany and France | 412 |
| production in 1926 | 218 |
| rates on | 740 |
| Potassium absorption by wheat seedlings | 204, 206 |
| Potato: | |
| commercial potato crop | 72, 784 |
| educational illustrations | 529 |
| freezing injury to potatoes | 210 |
| Fusarium rot in stored potatoes | 1084 |
| how to grow acre of potatoes | 532 |
| inspection of potatoes, standards | 5 |
| late or main-crop potatoes | 654 |
| mejores patatas para la América tropical | 1053 |
| nitrogen compounds in potato tubers | 71, 141 |
| rates on potatoes | 37, 170, 234, 365, 479, 614, 741, 873, 1121 |
| seed potatoes and how to produce them | 404 |
| sets, source, character, and treatment | 532 |
| storage and storage houses | 532 |
| why potatoes run out | 532 |
| wound periderm formation | 532, 647 |
| <i>see also</i> Sweet potato. | |
| Potato Creek R. R., abandonment of line | 479 |
| Potato leaf-hoppers, how to control | 74 |
| Potato wart, factors of spread, etc. | 789 |
| Potatoes, <i>see</i> Potato. | |
| Potawatomi Indians: | |
| treaty funds due, to appropriate | 555, 588, 671 |
| trust period extended | 58, 1056 |
| Potentiometric study of meriquinones | 906 |
| Potomac Electric Power Co., coal | 1117 |
| Potomac River: | |
| bridges at or near- | |
| Dahlgren, Va. | 348, 454, 671 |
| Great Falls | 685, 710, 936 |
| Paw Paw, W. Va. | 959 |
| hydroelectric energy at Great Falls- | |
| hearings | 712 |
| report | 846 |
| preservation of Great Falls, etc.- | |
| H. J. Res. 307, law | 1104 |
| H. J. Res. 307, report | 950 |
| S. 1280, hearing | 712 |
| Potosi Tie & Lumber Co., railroad ties | 37 |
| Potrero band of Luiseno Indians, <i>see</i> Luiseno Indians. | |
| Pottawatomie Indians, <i>see</i> Potawatomi Indians. | |
| Potter, B. J., sale of properties | 873 |
| Potter, Fred E., included within classified civil service | 505 |
| Pottery: | |
| census of manufactures, 1926 | 337 |
| for tuberculous patient | 135 |
| Potts, C. G.: | |
| farm sheep raising | 784 |
| milk goats | 527 |
| Poultry: | |
| amend certain acts to include poultry- | |
| hearings | 346, 417 |
| law | 544 |
| reports | 417, 448 |
| breeds & varieties of chickens | 6, 143, 1081 |
| capons and caponizing | 649 |
| critical temperature of chicken | 4 |
| digestive tract of hen, passage of food | 4 |
| diseases | 271 |
| diseases, research into causes | 573, 943 |
| farm poultry raising | 650 |
| feeding chickens | 271, 527 |
| growth of chickens | 1079 |

| | Page | | Page |
|---|---|--|----------------------|
| Poultry—Continued. | | President of United States—Continued. | |
| growth of Rhode Island reids | 1079 | addresses at— | |
| heat production, effect of age, etc. (2) | 4 | business organization of Govt. | 636, 1145 |
| houses and fixtures | 784 | Jackson, Andrew | 895 |
| incubation and brooding of chickens | 401 | Meade, General George Gordon | 255 |
| keeping in back yards | 527 | candidates, campaign expenditures | 1110 |
| marketing | 5, 526 | election and term of office— | |
| metabolism and net energy value of corn | 3, 4 | hearings | 421, 552 |
| parasite control, internal medication | 786 | reports | 354, 421, 570, 699 |
| postal regulations— | | statement and testimony of C. F. Lea | 421, 552 |
| acceptance of day-old chicks | 1054 | testimony of F. H. LaGuardia and E. E. Browne | 421 |
| undeliverable baby chicks | 894 | testimony on six-year term | 353 |
| publications for sale by supt. of docs | 93, 726 | electors— | |
| razas de gallinas ponedoras y su crianza | 185 | meeting and certificates | 552, 950, 1011, 1102 |
| utilization of calcium compounds | 783, 915 | publishing ascertainment | 510 |
| <i>see also</i> Ducks—Geese—Guinea fowl—Turkeys. | | Executive orders, <i>see</i> subjects. | |
| Pour la santé, article reprinted from | 378 | messages— | |
| Powder, <i>see</i> Black powder. | | at beginning of 70th Cong. 1st sess. | 381 |
| Powder worms, <i>see</i> Western cedar pole borer. | | <i>see also</i> special subject. | |
| Powdery mildew, apple | 334 | physician, to allow rank of colonel | 351, |
| Powell, Clifford R., bridge | 991 | 692, 935, 970, 980 | |
| Powell, R. G., Cincinnati, Ohio, district | 517 | proclamations, Dec. 1925-Mar. 1927 | 155 |
| Powell National Forest, Bryce Canyon, etc. | 75 | <i>see also</i> subjects. | |
| Power, T. C., & Brother v. David H. Blair | 1128 | veto messages— | |
| Power: | | agricultural surplus control | 1056 |
| capacity and production in U. S. | 728 | claims of Cowlitz Indians | 1055 |
| output of 2-stroke cycle engine | 119 | claims of Spokane Indians | 1057 |
| <i>see also</i> Electric power—Water-power. | | commissioning of Army bandmasters | 1055 |
| Power-boats, <i>see</i> Motor-boats. | | national rifle and pistol matches, etc. | 897 |
| Power Commission, <i>see</i> Federal Power Commission. | | public health activities | 1057 |
| Power Plant Branch, Air Corps | 137, 642, 777, 909 | relief of George R. Armstrong | 1055 |
| Power plants, <i>see</i> Capitol power plant—Electric power— <i>also</i> names of places where located. | | relief of Edmund F. Hubbard | 1056 |
| Powers, D. J., United States v. | 461 | retirement of emergency officers | 1055 |
| Powers, Hale, surface temperature (2 entries) | 392 | roads through public, etc., lands | 1057 |
| Powers, L., Fruit Co., reconignment | 1122 | war-making power, Executive assumption | 447 |
| Powers, Ray, dehydration of fruits, etc. | 6 | <i>see also</i> subjects of Executive orders and proclamations— <i>also</i> Harding, Warren G. | |
| Practical Drawing Co., paper | 107 | President Roosevelt, steamship, heroic conduct of officers, etc. | 821, 844, 941, 1096 |
| Prague, Czechoslovakia, International Geodetic and Geophysical Union | 335 | Presidential Campaign Expenditures, Special Committee Investigating, Senate: | |
| Prairie band of Potawatomi Indians, <i>see</i> Potawatomi Indians. | | hearings | 1110 |
| Prairie du Chien, Wis., bridge | 426, 580, 669 | Presidents' plaza: | |
| Prairie Pipe Line Co.: | | establishment in Nashville, Tenn.— | |
| machinery | 738 | hearings | 717, 965 |
| oil-well supplies | 300 | reports | 851, 965 |
| Pratt & Lambert, Inc., cans | 1026 | Presidio, Tex., bridge | 428, 584, 671 |
| Precedence, ambassadors, Army officers, etc. | 187 | Presidio of San Francisco, roads | 692, 852, 936 |
| Precious metals in 1926 | 323 | Presleigh, W. H., relief | 452 |
| Precipitation: | | Press Publishing Co., relief | 677, 988, 1096 |
| analysis at Mount Vernon, Iowa | 212 | Pressed Steel Car Co., freight rates | 1141 |
| hourly, at Memphis, Tenn. | 790 | Presses, <i>see</i> Printing-presses—Trouser presses. | |
| influence | 405 | Pressey test of emotions | 907 |
| long-range forecasting | 77 | Pressman, Mildred B., industrial safety, bibl. | 178 |
| <i>see also</i> Rain—Snow. | | Pressure: | |
| Preçuça, Porto da, chart | 249 | distribution— | |
| Prenatal care: | | data, study | 909 |
| lesson material | 750 | flow and drag formulas for quadrics | 119 |
| minimum standards, least mother should do | 308 | fluctuations of Gulf Stream | 212 |
| references | 750 | measurement through tubes | 246 |
| self-directed group study | 750 | on P-W wing models | 179 |
| Prentice, E. W., desks | 470 | over airfoils at high speed | 119, 179 |
| Prescott & Northwestern R. R., bonds | 108 | over monoplane wing model | 1131 |
| Prescott National Forest, resources | 208 | over thick tapered airfoils | 179 |
| Preserving, <i>see</i> Canning and preserving. | | over wing and aileron | 119 |
| President Harding, steamship, heroic conduct of officers, etc. | 821, 844, 941, 1096 | on coming to rest from speeds | 119 |
| President of United States | 56, 127, 186, 255, 317, 380, 504, 631, 763, 895, 1054, 1139 | on pitot-venturi, etc., nozzle | 47, 1046 |
| addresses at— | | Pressure gages, for ships | 89 |
| American Federation of Arts, etc., meeting | 1054 | Pressure method of smallpox vaccination | 134 |
| American Red Cross meeting | 255 | Pretzels, flour for | 329 |
| award to Lindbergh of Hubbard medal | 317 | Preventive medicine, <i>see</i> Medicine. | |
| Carnegie Institute, Founder's day | 255 | Pribilof Islands: | |
| Gettysburg battle field | 1054 | computation of fur seals, 1926 | 16 |
| International Radiotelegraph Conf. | 255 | fur-seal census, 1925 | 151 |
| Lincoln Memorial Library dedication | 186 | Price, Emmett W.: | |
| National Press Club bldg. dedication | 631 | helminth parasites | 767 |
| New Mexico stone dedication | 380, 447 | new nematode from prong-horn antelope | 60 |
| Phillips Academy anniversary | 1054 | Price, Walter L., v. U. S. | 306, 881 |
| addresses before— | | Price lists: | |
| Daughters of American Revolution | 895 | blank paper and envelopes, G. P. O. | 27 |
| Pan American Conference | 504 | Coast Guard supplies | 132, 637 |
| Union League of Philadelphia | 317 | Documents Office | 27, |
| | | 93, 159, 225, 226, 292, 293, 358, 462, 463, 603, 726, 727, 862, 1020, 1021, 1112, 1113 | |
| | | Documents Office, lists | 292, 862 |
| | | post route maps | 631 |
| | | rural delivery county maps | 127 |

| | Page |
|---|--------------------|
| Price Sand Co., sand..... | 874 |
| Prices: | |
| and cost of living..... | 492 |
| index numbers, 1923-July, 1927, revised..... | 178 |
| indexes of prices, explanation (2 entries)..... | 372 |
| price situation..... 142, 270, 329, 490, 526, 648, | 1080 |
| prices, wholesale and retail..... | 46, |
| 117, 178, 244, 309, 372, 623, 751, | 1130 |
| retail prices, 1890-1926..... | 244 |
| retail prices and cost of living series..... | 244 |
| stabilization of price level, hearings..... | 90 |
| wholesale prices— | |
| 1890-1926..... | 178 |
| 1890-1927..... | 1044 |
| prices, wholesale and retail..... | 46, |
| 117, 178, 244, 309, 372, 623, 751, | 1130 |
| wholesale prices of commodities, | |
| monthly..... | 46, 117, 178, 245, |
| 309, 372, 492, 623, 751, 884, 1045, | 1130 |
| wholesale prices series..... | 178 |
| <i>see also</i> names of various commodities, etc. | |
| Prideaux, William D., relief..... | 827 |
| Primary education, <i>see</i> Elementary education. | |
| Primates, tumor caused by tapeworm larvae..... | 269, |
| | 330 |
| Prime movers, <i>see</i> Motors. | |
| Prince Bay, chart..... | 50 |
| Prince Edward Island, chart..... | 313 |
| Prince of Wales Channel, chart..... | 53 |
| Prince of Wales Island, land excluded from Tongass National Forest..... | 256 |
| Prince Rupert Harbor, British Columbia, chart..... | 891 |
| Princeton University, carillon..... | 997 |
| Pringle, James W., relief..... | 971 |
| Printed paper articles, rates on..... | 741 |
| Printers' marks from Vollbehr collection..... | 885 |
| Printing: | |
| census reports, 1925..... | 149 |
| technical investigations made in G. P. O..... | 92 |
| <i>see also</i> Public printing. | |
| Printing Bureau, <i>see</i> Engraving and Printing Bureau. | |
| Printing Committee, House: | |
| reports..... | 443, 976, 977 |
| Printing Committee, Senate: | |
| calendar, legislative..... | 596, 855, 1011 |
| reports..... | 596, 855 |
| Printing House Craftsmen, Washington Club of, <i>see</i> Washington Club of Printing House Craftsmen. | |
| Printing Office, <i>see</i> Government Printing Office. | |
| Printing-presses, rates on..... | 108 |
| Prints: | |
| copyrighted..... | 47, 179, 373, 1046 |
| copyrighted, index, etc., 1927..... | 1046 |
| French, catalogue of exhibition at L. C..... | 1130 |
| in Freer Gallery of Art, list..... | 767 |
| protection, Patent Office information..... | 797 |
| Prison camps, to establish..... | 964 |
| Prisoners, <i>see</i> Convict labor—Crime and criminals—Prisons. | |
| Prisoner's Harbor, Calif., chart..... | 16 |
| Prisons, committee to investigate..... | 699 |
| <i>see also</i> Convict labor—Crime and criminals—Naval prisons—Prison camps. | |
| Private acts, <i>see</i> Laws. | |
| Private claims, <i>see</i> Claims— <i>also</i> names of claimants. | |
| Private laws, <i>see</i> Laws. | |
| Private mailing cards, <i>see</i> Post cards. | |
| Private resolutions, <i>see</i> Resolutions. | |
| Private schools, <i>see</i> Schools. | |
| Privileges and Elections Committee, Senate: report..... | 1011 |
| Prize-fighting, <i>see</i> Boxing contests. | |
| Probation: | |
| juvenile courts and probation in N. J..... | 308 |
| to amend probation law..... | 964 |
| Procedure, <i>see</i> Courts of United States— District Courts—House of Rep- resentatives. | |
| Proceedings of National Museum: | |
| v. 69, title-page, contents, etc..... | 60 |
| v. 70, title-page, contents, etc..... | 258 |
| v. 71, separates..... | 60, 129, 192, 767 |

| | Page |
|---|-----------------------------------|
| Proceedings of National Museum—Continued. | |
| v. 71, title-page, contents, etc..... | 1060 |
| v. 72, separates..... | 192, 258, 320, 384, 385, 633, 767 |
| v. 73, separates..... | 767, 899, 1060, 1143 |
| Proclamations, <i>see</i> President of United States— <i>also</i> subjects of proclamations. | |
| Procter & Gamble Co., rosin..... | 171 |
| Proctor, John, <i>vs.</i> United States..... | 356, 600 |
| Produce, <i>see</i> Agricultural products. | |
| Producers, <i>see</i> Farmers. | |
| Productivity of labor, <i>see</i> Labor. | |
| Professional degrees, <i>see</i> Degrees (colleges, universities, etc.). | |
| Professional paper, Geological Survey..... | 28, |
| 29, 227, 228, 294, 464, 728, | 1114 |
| index to no. 150..... | 728 |
| Professional schools, statistics, 1925-26..... | 863 |
| Professions: | |
| la orientacion profesional..... | 893 |
| same (in Portuguese)..... | 1136 |
| <i>see also</i> Vocational guidance— <i>also</i> names of specific professions. | |
| Professors, <i>see</i> Teachers. | |
| Proffitt, Maris M., industrial education..... | 226 |
| Profits taxes, <i>see</i> Excess-profits tax—War- profits tax. | |
| Prohibition: | |
| admissibility of evidence..... | 562 |
| agents, administrators, etc., number of..... | 562 |
| amendment to Constitution in lieu of 18th..... | 820 |
| decisions— | |
| index, 1927..... | 636 |
| weekly..... | 61, 132, 194, 261, |
| 321, 388, 509, 636, 770, 902, 1063, 1145 | |
| documents and debates relating to..... | 159 |
| enforcement, information requested..... | 964 |
| enforcement, to amend prohibition laws..... | 964 |
| liquor laws..... | 287 |
| penalties for violation of act..... | 687, 850 |
| Supreme Court decisions interpreting act..... | 262 |
| <i>see also</i> Liquors. | |
| Prohibition Bureau..... | 195, 262, 391, 512, 772, 905 |
| amendments to regulations 1, 2, and 3..... | 391 |
| employees under civil service— | |
| hearings..... | 985 |
| report..... | 838 |
| field office manual..... | 262 |
| report, 1927..... | 391 |
| Project planning, agricultural..... | 26 |
| Proliferations, floral, in <i>Helianthus</i> | 494 |
| Promotion, <i>see</i> Air Corps—Army—Navy— <i>also</i> Motor Vehicle Service Division. | |
| Prone pressure method of artificial respiration..... | 513, |
| | 906 |
| Propaganda or Money Alleged to Have Been Used by Foreign Governments to Influence United States Senators, Special Committee to Investigate, Senate: | |
| hearings..... | 458, 596 |
| report..... | 458 |
| Propagation, <i>see</i> Fish-culture—Game—Plants. | |
| Propellers (aerial): | |
| approved type certificates, requirements..... | 1086 |
| interaction of propellers and structures..... | 119 |
| tests in flight and wind tunnel..... | 119, 516 |
| tests on Navy type model (2 entries)..... | 119 |
| Propellers (marine): | |
| engineering instructions..... | 755, 1047 |
| hub studs, nuts, and lock screws..... | 415 |
| hubs, fair-water caps, etc..... | 415 |
| packing gland for propeller hubs..... | 415 |
| Propelling machinery: | |
| operation, care and repair..... | 180, |
| 754, 755, 886, 887 | |
| shaft details..... | 314 |
| shafting couplings..... | 285 |
| Property: | |
| forfeiture under antitrust laws..... | 687 |
| in District of Columbia, distribution..... | 551 |
| private, claims for damages..... | 388, 1064 |
| stolen property, sending and receipt..... | 820 |
| <i>see also</i> Enemy property—Government property—Real estate— <i>also</i> names of Departments, bureaus, etc., owning property. | |
| Prophylaxis, <i>see</i> Oral prophylaxis— <i>also</i> names and classes of diseases. | |

| Page | Page |
|--|--|
| Protophosphate, <i>see</i> Wheat. | |
| Prospecting, geophysical methods..... | 341 |
| Prosperity reserve, to create..... | 845 |
| Prostate vesicle, disease of..... | 1070 |
| Prostatitis as locus of infection..... | 514 |
| Protection of Childhood, International American Institute for, <i>see</i> International American Institute for Protection of Childhood. | |
| Protein: | |
| corn and tankage, metabolism of swine.... | 399, 400 |
| in treatment of gonococcus infection.... | 48, 49 |
| plasma proteins in leprosy..... | 63 |
| protein content of wheat— | |
| correlation with kernel texture, etc.... | 647, 784 |
| effect of nitrogen..... | 71, 141 |
| to amend grain standards act..... | 984, 1106 |
| Proteins, steam collier, cases..... | 306, 635 |
| Protocols, <i>see</i> subjects, and names of countries. | |
| Proulx, Isidore J., relief..... | 418 |
| Providence, R. I.: | |
| carillon for Swedish Lutheran Church.... | 997 |
| rivers, etc., in district..... | 519 |
| Veterans of Foreign Wars of U. S. | 546 |
| <i>see also</i> Union Trust Co. of Providence. | |
| Providence Fruit & Produce Exchange..... | 1119 |
| Provisions, Government supplies..... | 511 |
| Pruning plums in Pacific States..... | 275 |
| Pryor, J. C., antityphoid vaccination (2).... | 497 |
| Psychiatry, <i>see</i> Mental diseases—Neuropsychiatric diseases. | |
| Psychic regression, mechanism..... | 264 |
| Psychometric methods (3 entries in all).... | 1070, 1149 |
| Psychoneurosis, tooth impaction, etc..... | 1070 |
| Psychoses, <i>see</i> Mental diseases. | |
| Psychrometer, homemade sling..... | 887 |
| Pterosaurian reptile, Cretaceous of Oreg. | 1143 |
| Puako quadrangle, Hawaii..... | 729 |
| Public acts, <i>see</i> Laws. | |
| Public binding, <i>see</i> Public printing. | |
| Public buildings: | |
| estimates, 1929..... | 510, 903 |
| foreign service buildings act, to amend.... | 553, 1099 |
| public buildings act, to amend sec. 5— | |
| law..... | 671 |
| minority views..... | 352 |
| reports..... | 352, 438, 545 |
| supplies, contract form, etc..... | 907 |
| <i>see also</i> Public works— <i>also</i> names of Departments, bureaus, etc.— <i>also</i> names of buildings and places where located. | |
| Public Buildings and Grounds Committee, House: | |
| hearings..... | 443, 444, 567, 696, 830, 977, 1108 |
| minority views..... | 352 |
| reports..... | 352, 443, 567, 696, 697, 829, 830, 977 |
| Public Buildings and Grounds Committee, Senate: | |
| reports..... | 458, 596, 721, 855, 856, 1012 |
| Public Buildings and Public Parks of National Capital Office..... | 188, 382, 765 |
| care, etc., of War Dept. buildings..... | 903 |
| estimate, 1929..... | 1066 |
| report, 1927..... | 382 |
| to lease park land in D. C..... | 949, 996 |
| Public Buildings Commission..... | 1103 |
| report, 1927..... | 1108 |
| Public debts: | |
| expenses of loans..... | 387 |
| las deudas extranjeras y la balanza comercial..... | 760 |
| obligations of foreign governments— | |
| expenditures from repayments..... | 387 |
| extract from rp. of Sec. of Treasury.... | 769 |
| of Austria— | |
| settlement with U. S., committee rps..... | 834, 979 |
| settlement with U. S., hearings..... | 834 |
| settlement with U. S., Treas. Dept. rp..... | 769 |
| of Greece— | |
| settlement with U. S., hearings..... | 571 |
| settlement with U. S., reports of committees..... | 701, 712 |
| settlement with U. S., Treas. Dept. rp..... | 636 |
| Public debts—Continued. | |
| of Yugoslavia— | |
| settlement with U. S., reports..... | 571, 713, 804 |
| os Estados Unidos como nación acreedora.... | 55 |
| report of Treasury Dept., 1927, extract.... | 770 |
| statement of public debt of U. S. | 61, 132, 194, 261, 321, 509, 636, 770, 902, 1063, 1145 |
| <i>see also</i> Sinking funds. | |
| Public documents, <i>see</i> Government publications. | |
| Public Documents Office, <i>see</i> Documents Office. | |
| Public domain, <i>see</i> Public lands. | |
| Public health, <i>see</i> Hygiene (public)— <i>also</i> headings beginning Public Health. | |
| Public Health Association, <i>see</i> American Public Health Association. | |
| Public health bulletin, <i>see</i> Hygiene (public). | |
| Public Health, International Office of, <i>see</i> International Office of Public Health. | |
| Public health nurses, <i>see</i> Nurses and nursing. | |
| Public health reports, <i>see</i> Hygiene (public). | |
| Public Health Service..... | 63, 133, 196, 262, 323, 391, 513, 638, 772, 905, 1069, 1147 |
| cooperative rural health work, 1927.... | 263, 513 |
| coordination of public health activities— | |
| hearing..... | 559 |
| reports..... | 559, 844, 941 |
| veto message..... | 1057 |
| officers, list, 1927..... | 263 |
| publications..... | 134, 323, 391, 513 |
| report, 1927..... | 391 |
| typhoid-fever situation in Montreal..... | 63 |
| <i>see also</i> Conference of State and Territorial Health Officers with United States Public Health Service—Pay, Public Health Service—Retired list, Public Health Service. | |
| Public Health Service Nursing Corps..... | 63, 196 |
| Public improvements, legal tender money for community needs..... | 944, 1106 |
| Public lands: | |
| allotments on public domain, regulations.... | 863 |
| asphalt, etc., on public domain..... | 567 |
| decisions— | |
| v. 51..... | 160 |
| v. 51, index..... | 93 |
| v. 51, signatures i-iii..... | 93 |
| v. 52, signatures 1-12..... | 359 |
| isolated tracts..... | 445, 597, 671 |
| mining on leased lands, regulations..... | 29 |
| patents, lands held under color of title.... | 858, 979 |
| publications, Govt., on public domain.... | 293 |
| roads through public lands— | |
| reports..... | 832, 855 |
| veto message..... | 1057 |
| survey, instructions, supplement..... | 227, 293 |
| unproductive lands, disposal..... | 561 |
| vacant on July 1, 1927..... | 227 |
| validating applications for entries..... | 569, 858, 930 |
| <i>see also</i> Homestead—Reclamation of land— <i>also</i> names of States, etc., where lands are located. | |
| Public Lands and Surveys Committee, Senate: | |
| calendar, legislative..... | 354, 596, 721, 856, 1012 |
| hearings..... | 597, 721, 857, 1014 |
| reports..... | 458, 459, 596, 597, 598, 721, 722, 856, 857, 858, 1012, 1013, 1014, 1015 |
| Public Lands Committee, House: | |
| hearings..... | 978, 1108 |
| reports..... | 444, 445, 567, 568, 569, 570, 697, 698, 830, 831, 977, 978, 979 |
| Public laws, <i>see</i> Laws. | |
| Public libraries, <i>see</i> Libraries. | |
| Public moneys: | |
| advance to Navy personnel..... | 827, 1009, 1102 |
| arms and ammunition for protection..... | 591 |
| cost of World War to U. S. Government.... | 769 |
| special deposits for bonds, etc., of U. S. | 260 |
| State banks as depositories..... | 547, 936, 984 |
| Public papers, <i>see</i> Archives—Useless papers— <i>also</i> names of Departments, bureaus, etc., to which papers belong. | |
| Public Printer, <i>see</i> Government Printing Office. | |

| Page | Page |
|--|--|
| Public printing: | |
| material, contracts..... | 37 |
| supplies for Government..... | 390 |
| Public property, <i>see</i> Government property. | |
| Public resolutions, <i>see</i> Resolutions. | |
| Public roads, <i>see</i> Roads. | |
| Public Roads Bureau..... | 10, 76, 146, 211, 276, 334, 405, 533, 655, 789, 920, 1084 |
| engineers, detail to Latin America..... | 854 |
| estimate..... | 1067 |
| report, 1927..... | 334 |
| Public-school teachers, <i>see</i> Teachers. | |
| Public schools, <i>see</i> Schools. | |
| Public utilities commissions, <i>see</i> name of State or name of place. | |
| Public utility companies: | |
| District of Columbia, reports, 1926..... | 447 |
| District of Columbia, reports, 1927..... | 835 |
| electricity production by power plants..... | 728 |
| investigation of utility corporations— | |
| hearings..... | 456, 589 |
| report..... | 589 |
| reports on electric power and gas..... | 1020, 1112 |
| sickness in different occupations..... | 639, 906 |
| <i>see also</i> names of companies. | |
| Public Welfare Board, D. C.: | |
| Child Welfare Division— | |
| place for reception, etc., of children.... | 771 |
| report, 1927..... | 356 |
| Public works: | |
| construction by Sec. of Navy..... | 974, 1009 |
| disbursement of funds, to regulate..... | 432 |
| expansion during periods of unemploy- ment— | |
| hearing..... | 845 |
| report..... | 845 |
| preferences in employment of labor..... | 820 |
| Publications, <i>see</i> Bibliography—Catalogues— Government publications—Military publications— <i>also</i> names of Departments, bureaus, etc., issuing publications— <i>also</i> subject of pub- lication. | |
| Publications and Supplies Division, Labor Dept..... | 309 |
| Publications Division, Commerce Dept..... | 20, 86, 134, 220, 284, 343, 414, 541, 664, 797, 927, 1092. |
| Publications Division, State Dept..... | 60 |
| Publishers' marks from Vollbehr collection.... | 855 |
| Publishing industry, census, 1925..... | 149 |
| Puccinia glutarum, cytological study..... | 1079 |
| Puccinia triticina, <i>see</i> Orange leaf rust. | |
| Pueblo, Colo., airway map..... | 792 |
| Pueblo Bonito, N. Mex..... | 898 |
| Pueblo Indians: | |
| lands, conservation, flood control, etc.— | |
| hearings..... | 456, 588 |
| law..... | 669 |
| reports..... | 422, 455 |
| lands, rights of way through.... | 588, 652, 849, 936 |
| <i>see also</i> Acoma Indians. | |
| Pueblo of Santa Rosa, <i>see</i> Santa Rosa Pueblo, Ariz. | |
| Pueblo Union Depot & R. R. Co., valuation..... | 108 |
| Puente quadrangle, Calif..... | 729 |
| Puerperal septicemia, notification problem.... | 371 |
| Puerto Barrios, Guatemala, aviation charts.... | 1133 |
| Puerto Desado, Argentina, chart..... | 251 |
| Puget Sound: | |
| and tributary waters, improvement..... | 1151 |
| passenger-train service to Portland..... | 39 |
| Pugh, M. A., markets of Netherland East Indies..... | 152 |
| Pukoo Harbor, Molokai, chart..... | 536 |
| Pulap Islands, chart..... | 51 |
| Pulaski, Count Casimir: | |
| 150th anniversary of death— | |
| hearing..... | 562 |
| report..... | 965 |
| Pulaski Sesquicentennial Commission: | |
| to establish— | |
| hearing..... | 562 |
| report..... | 965 |
| Pullman-cars, surcharge, repeal..... | 999 |
| Pullman Company, sleeping-car porters..... | 875 |
| Pulmonary infections, <i>see</i> Lungs— <i>also</i> names of special diseases. | |
| Pulp-board, rates on..... | 363, 479, 874, 1121 |
| Pulp-wood, <i>see</i> Wood-pulp. | |
| Pulsus alternans, clinical notes..... | 264 |
| Pulusuk Island, chart..... | 51 |
| Puluwat Islands, chart..... | 51 |
| Pumps: | |
| and pumping equipment, census, 1925..... | 214 |
| irrigation, pumping from wells..... | 533 |
| operation, care, and repair (2 entries)..... | 755 |
| rates on..... | 1034 |
| Punjab, predicting plague epidemics..... | 263 |
| Purchasing Agent, Post Office Dept..... | 1139 |
| Purchasing Department of The Panama Canal, <i>see</i> Panama Canal (zone). | |
| Purdell, Thomas, relief..... | 565, 1006, 1096 |
| Purdon, Rupert L., candy distribution in U. S..... | 924 |
| Purdue University Agricultural Experiment Station: | |
| cattle fattening in corn belt..... | 400 |
| soft-pork investigations..... | 650 |
| soils of Lawrence County, Ind..... | 1055 |
| soils of Monroe County, Ind..... | 1055 |
| Purdy, Sheldon R., relief..... | 1011 |
| Pure food and drugs act, <i>see</i> Food. | |
| Purification of water, <i>see</i> Water purification. | |
| Purington Paving Brick Co., bricks..... | 867 |
| Purnell, Fred S. (Representative from Ind.): | |
| report made by— | |
| Agriculture Com..... | 806 |
| Purse Brothers: | |
| peaches..... | 234 |
| potatoes..... | 741 |
| Purton, A. B.: | |
| surface water supply— | |
| Colorado River basin..... | 29 |
| Great Basin..... | 94 |
| Snake River basin..... | 1022 |
| Pusey, Lewis B.: | |
| oil and gas fields of Oklahoma, map..... | 161 |
| oil and gas fields of Texas, map..... | 161 |
| Put in Bay, Ohio, abolishing port of entry..... | 764 |
| Putney, Albert H., war-making power..... | 447 |
| Puyallup Indians, cemetery at Tacoma, Wash..... | 555, 715, 803 |
| PW-9 airplane, <i>see</i> Airplanes. | |
| Pybus Bay, chart..... | 923 |
| Pycnodesma, <i>see</i> Mollusks (fossil). | |
| Pyle, Olys, bridge..... | 685, 845, 936, 994 |
| Pyonephrosis, appendix abscess versus..... | 247 |
| Pyrausta nubilalis, <i>see</i> European corn borer. | |
| Pyrheliometers: | |
| improved water-flow pyrheliometer..... | 212 |
| testing pyrheliometric tubes..... | 534 |
| Pyrites in 1926..... | 663 |
| Pyrotannic acid method for carbon monoxide determination..... | 19 |
| Q | |
| Quackgrass: | |
| article on..... | 655 |
| seeds compared with wheat grass seeds..... | 269, 334 |
| Quadrics, flow and drag formulas..... | 119 |
| Quail, <i>see</i> Bobwhite quail. | |
| Quaintance, A. L.: | |
| apple insects..... | 651 |
| insecticides, spraying apparatus, etc..... | 786 |
| oyster-shell scale and scurfy scale..... | 530 |
| peach borer, how to prevent its ravages..... | 144 |
| Quakers, <i>see</i> Friends. | |
| Quannah, Acme & Pacific Ry., stock..... | 170 |
| Quannah Cotton Oil Co., cotton-seed..... | 469 |
| Quantic, Va., <i>see</i> Marine Barracks, Quantico. | |
| Quarantine: | |
| bubonic plague and maritime quarantine.... | 134 |
| cattle..... | 71, 269, 525, 647 |
| consular regulations..... | 57, 320, 900 |
| list of current orders, etc..... | 787 |
| narcissus bulb..... | 1053 |
| notice of..... | 4, 72, 141, 270, 400, 783, 915 |
| on account of— | |
| blister rust..... | 762, 783 |
| European corn borer..... | 4, 72, 141, 331, 400 |
| gypsy moth and brown-tail moth..... | 4 |
| insects and plant diseases..... | 4 |
| Japanese beetle..... | 141, 270, 915 |
| Mexican fruit worm..... | 141 |
| pink bollworm..... | 72 |
| satin moth..... | 270 |
| Thurberia weevil..... | 72 |

| | Page | | Page |
|---|-------------------------|--|---|
| Quarantine—Continued. | | Radio communication—Continued. | |
| plant quarantine act— | | weather forecasts, etc., distribution..... | 11, 147, 183, 790 |
| text of act..... | 144 | <i>see also</i> Broadcasting—Radio stations— <i>also</i> | |
| to amend sec. 10, hearings..... | 674 | International Juridical Congress on | |
| to amend sec. 10, law..... | 935 | Wireless Telegraphy—International | |
| to amend sec. 10, reports..... | 675, 836 | Radiotelegraph Conference. | |
| policy of The Panama Canal..... | 502 | Radio companies, proposals..... | 259 |
| Quarantine stations, list, 1927..... | 263 | Radio compass stations, <i>see</i> Radio stations. | |
| Quarantine vessels, list, 1927..... | 263 | Radio Division, Commerce Dept..... | 21, 87, 154, 220, |
| Quarries and quarrying: | | 284, 343, 414, 541, 664, 797, 927, 1093 | |
| accident statistics, Mines Bur. pubs..... | 85 | radio service bulletin..... | 21, 87, 154, 220, |
| accidents in United States, 1925..... | 19 | 284, 343, 414, 541, 664, 797, 927, 1093 | |
| Quartermaster Corps of Army: | | report, 1927..... | 284 |
| Army regulations..... | 65, 135, 198, 264, | Radio electricians, Navy, grade of ensign..... | 694 |
| 324, 393, 515, 774, 907, 1071, 1149 | | Radio Farm School..... | 653, 919 |
| correspondence course..... | 66 | Radio Service, Agriculture Dept..... | 653, 919 |
| Quartermaster General of Army..... | 326, 911, 1075 | Radio Service, Commerce Dept., <i>see</i> Radio | |
| circular..... | 911 | Division, Commerce Dept. | |
| circular letter..... | 326 | Radio stations: | |
| <i>see also</i> Cheatham, B. F. | | amateur stations of United States..... | 220 |
| Quartermasters, Navy, training course..... | 1048 | broadcast schedules, naval radio stations..... | 890, 891 |
| Quartz, new base point on thermometric scale..... | 89 | commercial and Government stations..... | 154 |
| Quebracho, rates on..... | 234, 479 | of the world, chart..... | 1134 |
| Queen Emma estate, acquisition..... | 823 | radiocompass stations, navigation aids..... | 121, 1132 |
| Quetta nectarine, new fruit of Indian origin..... | 146 | <i>see also</i> names of stations, or names of places | |
| Quicksilver, <i>see</i> Mercury..... | | where located. | |
| Quigua, Paso, chart..... | 181 | Radiobeacons, <i>see</i> Radio beacons. | |
| Quin, Percy E. (Representative from Miss.): | | Radiocompass stations, <i>see</i> Radio stations. | |
| reports made by— | | Radiometry, measurements of planet Mars, | |
| Military Affairs Com..... | 351, 433, 566, 693, 970 | 1926..... | 21 |
| Quincy, Ill., bridge..... | 557, 669, 709 | Radiotelegraph Conference, <i>see</i> International | |
| Quincy Market Cold Storage & Warehouse Co. 765 | | Radiotelegraph Conference. | |
| Quinhydrone, for determining hydrogen-ion | | Radiotelegraphy, <i>see</i> Radio communication. | |
| concentration of soils..... | 399, 404 | Radiotelephony, <i>see</i> Radio communication. | |
| Quinlan, John, r. United States..... | 621 | Radium: | |
| Quinton-Spelter Co., coal..... | 733 | production in 1926..... | 411 |
| | | treatment of nasal lesions of leprosy..... | 63 |
| | | Raffensperger, H. B., swine sanitation system. 401 | |
| | | Raffia, case of Milton Bradley Co..... | 461 |
| | | Rag rugs, <i>see</i> Rugs. | |
| | | Rags: | |
| | | case of Katzenstein & Keene et al..... | 158 |
| | | case of McBlaine & Co..... | 91 |
| | | cotton, specifications..... | 285 |
| | | rates on..... | 614 |
| | | Railroad accidents: | |
| | | at Reilly Lake, Ill..... | 614 |
| | | at Victoria, Miss..... | 234 |
| | | collisions, derailments, etc., 1926..... | 365 |
| | | investigation— | |
| | | report, 1927..... | 366 |
| | | reports, summary..... | 108, 479, 1034 |
| | | reported by railways, summary..... | 37, 108, 171, 235, 300, 479, 614, 874, 1034 |
| | | Railroad Administration..... | 59, |
| | | 128, 188, 257, 382, 765, 1058, 1141 | |
| | | report, 1927..... | 1058 |
| | | <i>see also</i> names of companies, etc. | |
| | | Railroad avenue, D. C., to change name..... | 810, |
| | | 996, 1099 | |
| | | Railroad-cars, census of manufactures, 1925..... | 81 |
| | | <i>see also</i> Coal-cars—Electric-cars—Freight- | |
| | | cars—Post-office cars—Pullman- | |
| | | cars—Refrigerator-cars—Stock-cars | |
| | | —Tank-cars. | |
| | | Railroad commissions, <i>see</i> names of States. | |
| | | Railroad employees: | |
| | | arbitration proceedings under labor act..... | 244 |
| | | class included within term employee..... | 614 |
| | | disputes with carriers, laws, compilation..... | 287 |
| | | hours of service, carriers' rps., analysis..... | 480 |
| | | hours of service, Safety Bureau rp..... | 366 |
| | | maintenance of way expenditures..... | 741 |
| | | wage statistics..... | 37, 108, 171, 235 |
| | | 300, 365, 480, 614, 741, 874, 1034, 1121 | |
| | | Railroad Labor Board, compensation of cus- | |
| | | todian of records..... | 318 |
| | | <i>see also</i> Mediation Board. | |
| | | Railroad land grants, <i>see</i> Railroads, and names | |
| | | of railroads. | |
| | | Railroad lands, relief of Indians occupying..... | 422, |
| | | 588, 668 | |
| | | Railroad Mediation Board, <i>see</i> Mediation | |
| | | Board. | |

| | Page | | Page |
|---|---|--|--------------------|
| Railroad rates, <i>see</i> Freight rates—Passenger rates. | | Rain—Continued. | |
| Railroad repair shops, census, 1925..... | 81 | rainfall and ground water at Fort Caswell..... | 64 |
| Railroad securities, <i>see</i> names of railroads issuing securities. | | run-off, from small agricultural areas..... | 3, 77 |
| Railroad switches, Cleveland, Cincinnati, Chicago & St. Louis Ry. r. U. S..... | 235 | run-off, notes on estimating..... | 920 |
| Railroad ties: | | solar radiation and rainfall in Chile..... | 147 |
| rates on..... | 37, 614, 741 | variation of rainfall at San Juan, P. R..... | 1085 |
| transit privileges..... | 35 | winds bearing rain in far western States..... | 77 |
| Railroad track scales, specifications..... | 89, 665 | <i>see also</i> Precipitation. | |
| Railroad tracks: | | Rainbow Battery Manufacturing Co. r. U. S..... | 157, 242 |
| industrial, I. C. C. valuation order..... | 577 | Raine Island, chart of entrance..... | 122 |
| rates on..... | 1034 | Rainfall, <i>see</i> Rain. | |
| terminal, operation by S. A., U. & G. R. R..... | 1122 | Rainier, <i>see</i> Mount Rainier National Park—Mount Rainier quadrangle, Wash. | |
| Railroads: | | Raisins, commercial standardization..... | 206 |
| accounting system, uniform, I. C. C. order..... | 96 | Raker, John E.: | |
| certificates of public convenience, etc..... | 1000 | memorial addresses..... | 287 |
| changes and improvements in property, etc..... | 1038 | naming mountain in honor of..... | 569, 722, 803 |
| class 1 steam roads— | | Raleigh, N. C., Conference of Supervisors of Southeastern States, addresses..... | 160 |
| capitalization and income, 1927..... | 874 | Ralston, Byron B., relief..... | 827, 930, 1009 |
| freight commodity statistics..... | 165, 471, 735, 1028 | Ralston, John, to correct military record..... | 438 |
| fuel for locomotives..... | 33, 103, 166, 232, 297, 363, 472, 610, 870, 1029, 1119 | Ralston, John M., r. D. B. Heiner..... | 1128 |
| operating revenues and expenses..... | 37, 108, 171, 235, 301, 365, 480, 614, 741, 874, 1034, 1122 | Ralston, Oliver C., ferric sulphate-sulphuric acid process..... | 19 |
| operating statistics, freight, etc..... | 37, 108, 171, 235, 301, 365, 480, 614, 741, 1034, 1121 | Rammed earth walls for buildings..... | 533 |
| revenue traffic statistics..... | 37, 109, 171, 235, 301, 365, 480, 615, 742, 874, 1035, 1122 | Ramree Harbor, Burma, chart..... | 182 |
| statement of operating averages..... | 300 | Ramsar, C. E.: | |
| disputes with employees, laws, compilation..... | 287 | run-off from small agricultural areas..... | 3, 77 |
| excess earnings, recovery and payment..... | 615 | terracing farm lands..... | 1084 |
| freight land-grant equalization..... | 326 | Ramseyer, C. William (Representative from Iowa): | |
| inventory of records..... | 1038 | reports made by— | |
| land appraisals, instructions..... | 303 | Post Office and Post Roads Com..... | 696, 829, 976 |
| land schedules, supplemental order..... | 877 | Rules Com..... | 832 |
| land schedules, valuation..... | 1038 | Ranawing Anchorage, <i>see</i> Ranong Anchorage. | |
| large steam roads— | | Ranch organization, etc., in Great Plains..... | 648 |
| operating revenues and expenses..... | 37, 108, 171, 235, 301, 365, 480, 615, 742, 874, 1034, 1122 | Randall, T. D., & Co., relief..... | 834 |
| operating statistics..... | 37, 109, 171, 235, 301, 365, 480, 615, 742, 1034, 1122 | Randell, C. G., marketing of livestock..... | 526 |
| laws, compilation..... | 671 | Randolph, D. W., spark generators..... | 119 |
| operating income or deficit, I. C. C. order..... | 615 | Randolph, Mo., bridge..... | 684, 992, 1101 |
| publications for sale by supt. of docs..... | 463 | Randolph-Macon Academy, relief..... | 565, 1006, 1096 |
| relief for short line railroads— | | Rands, R. D., disease-resistant sugar canes..... | 9 |
| hearings..... | 559 | Ranges (stock), <i>see</i> Stock ranges. | |
| report..... | 589 | Ranges (stoves): | |
| report of I. C. C., 1926..... | 741 | census of manufactures, 1925..... | 14 |
| statistics, 1926, preliminary abstract..... | 109 | Ranges (target), <i>see</i> Target ranges. | |
| unification of interstate carriers— | | Ranier, <i>see</i> Mount Rainier National Park—Mount Rainier quadrangle, Wash. | |
| hearings..... | 456, 559, 1000 | Rankin, John E. (Representative from Miss.): | |
| report..... | 817 | minority views— | |
| views of minority..... | 817 | Census Com..... | 807 |
| <i>see also</i> Carriers—Government control—Railway Mail Service—Safety appliances— <i>also</i> certain headings beginning R a i l r o a d—Train— <i>also</i> names of railroads. | | World War Veterans' Legislation Com..... | 446, 701, 982 |
| Rails: | | Rankin County, Miss., bridge..... | 583, 685, 803 |
| endurance, etc., of rail steel..... | 665 | Ransdell, Joseph E. (Senator from La.): | |
| open-hearth steel girder rails..... | 661 | minority views— | |
| rates on..... | 37, 109, 1035 | Agriculture and Forestry Com..... | 704 |
| Railway commissions, <i>see</i> names of States. | | reports made by— | |
| Railway mail pay, <i>see</i> Railway Mail Service. | | Agriculture and Forestry Com..... | 448, 836, 983 |
| Railway Mail Service. 127, 254, 316, 380, 504, 895, 1139 | | correction of entry on p 843 (S. rp. 865)..... | 914 |
| clerks as substitute sea-post clerks..... | 976 | Commerce Com..... | 843, 993 |
| mail trains, schedule..... | 127, 254, 380, 895, 1139 | Ransley, Harry C. (Representative from Pa.): | |
| railway mail pay— | | minority views— | |
| New England lines..... | 126, 316 | Military Affairs Com..... | 824 |
| reevaluation of rates..... | 126, 316 | reports made by— | |
| supplies..... | 503 | Military Affairs Com..... | 691, 968, 969, 972 |
| <i>see also</i> names of States and cities. | | Rapp, Herbert H., public school system in D. C..... | 725 |
| Railway Transfer Co. of City of Minneapolis, valuation..... | 480 | Rapp, Paul L., public school system in D. C..... | 725 |
| Railways, <i>see</i> Railroads. | | Rapuzzi, Ann E., directory of laboratories..... | 415 |
| Rain: | | Rare metals, in 1926..... | 411 |
| conservation of rainfall..... | 983, 984 | Raritan Bay, report on examination..... | 643 |
| correlation periodogram..... | 147 | Raritan River, report on examination..... | 643 |
| hourly probabilities at Sault Ste. Marie..... | 212 | Raspberry: | |
| | | culture..... | 210 |
| | | diseases of raspberries..... | 655 |
| | | yellow rust..... | 3, 72 |
| | | Rat, <i>see</i> Rats. | |
| | | Rat-bite fever, two cases..... | 134 |
| | | Rathbone, Henry R. (Representative from Ill.): | |
| | | reports made by— | |
| | | Claims Com..... | 808, 947, 948 |
| | | statement before Judiciary Com., House..... | 1107 |

| | Page | | Page |
|--|---------------|---|------|
| Rathbun, Mary J., crabs from Eocene of Texas | 767 | Recipes, <i>see</i> Cookery. | |
| Rations (Army), <i>see</i> Army. | | Reclamation, Pan Pacific Conference on, <i>see</i> Pan Pacific Conference on Educa- tion, Rehabilitation, Reclamation, and Recreation. | |
| Rations (cattle), <i>see</i> Food for cattle. | | Reclamation Bureau..... 29, 96, 162, 229, 294, 363, 464, 605, 730, 866, 1023, 1115 | |
| Ratliff, George W., jr., v. U. S..... | 600, 723, 749 | estimate, 1929..... 510 | |
| Rats: | | manual..... 294 | |
| control..... 6, 528 | | report, 1927..... 363 | |
| let's oust him, poster..... 528 | | Reclamation Conference, <i>see</i> Southern Recla- mation Conference. | |
| port of San Juan, rat-flea survey..... 773, 1069 | | Reclamation of land: | |
| ships, rat-proofing for control of plague..... 134 | | aided and directed settlement— | |
| Rauh, E., & Sons Fertilizer Co., fertilizers..... 471 | | hearings..... 561 | |
| Rausch, John P., Co., Inc., v. United States..... 115 | | report..... 686 | |
| Ravenswood, W. Va., bridge..... 427, 583, 670 | | further development of Government land..... 561 | |
| Raw materials: | | organized communities in the South— | |
| a concentração da população e a distribuição da materia prima..... 315 | | hearings..... 561, 590 | |
| Rawdon, Henry S.: | | report..... 819 | |
| corrosion resistance test method..... 798 | | <i>see also</i> Drainage districts—Irrigation— Public lands— <i>also</i> New reclama- tion era— <i>also</i> names of reclamation projects. | |
| microstructure of ferrite..... 665 | | Reclamation projects, <i>see</i> Reclamation of land. | |
| Rawley, Wilbert, relief..... 707 | | Reconsignment: | |
| Ray, C. L.: | | Cargill Commission Co..... 615 | |
| diurnal variation of rainfall, San Juan..... 1085 | | Cohen, Louis, & Son..... 109 | |
| rainfall probabilities, Sault Ste. Marie..... 212 | | Danzer, William, & Co..... 1035 | |
| Ray & Gila Valley R. R., guaranty status..... 615 | | E-Z Opener Bag Co..... 742 | |
| Rayburn, Sam (Representative from Tex.): | | Powers, L., Fruit Co..... 1122 | |
| reports made by— | | Russell, the Coal Man, Inc..... 301 | |
| Interstate and Foreign Commerce Com..... 348, 423, 425, 428, 556, 557, 560, 683, 685, 818, 819, 955, 957, 958, 959 | | Sofransey, H., Co..... 235 | |
| views of minority— | | Stanley, H. F., Lumber Co..... 742 | |
| Interstate and Foreign Commerce Com..... 817 | | Thames, J. R..... 109 | |
| Raymond, W. H., alias, <i>see</i> Nightingale, William H. | | Reconstruction (physical), <i>see</i> Rehabilitation of the disabled. | |
| Rayon: | | Record book of business statistics..... 81, 338, 658 | |
| census of manufactures, 1925..... 148 | | Recording-machine ribbons, specification..... 87 | |
| rates on..... 450 | | Records: | |
| Rays: | | airplane maintenance inspection record..... 199 | |
| high frequency rays of cosmic origin..... 190 | | cardiac findings for rating purposes..... 135 | |
| influences of sun rays on plants, etc..... 191 | | family expenditures..... 332 | |
| <i>see also</i> X-rays. | | health, study of entries for syphilis (2)..... 217 | |
| Razor blades, packaging, elimination of waste..... 344 | | railroad inventory, I. C. C. order, etc..... 1038 | |
| Rea, Emma S., appointment..... 632 | | <i>see also</i> Archives—Military records— <i>also</i> names of Departments, bureaus, etc., to which records belong. | |
| Rea, Robert H., notes on neurasthenic types..... 392 | | Recreation: | |
| Read, Albert C., medal, etc., for trans-Atlantic flight..... 720, 827, 1009, 1104 | | activities of labor organizations..... 1044, 1045 | |
| Read, Henry T., Sec. of Interior, etc., <i>rs.</i> 26, 115 | | indoor, for industrial employees..... 178 | |
| Reader Railroad, construction of line, etc..... 171 | | industrial establishments, 1926..... 884 | |
| Reading: | | same, summary in monthly labor review..... 884 | |
| courses— | | outdoor, for industrial employees..... 46 | |
| appreciation of music..... 293 | | Recreation, Pan Pacific Conference on, <i>see</i> Pan Pacific Conference on Educa- tion, Rehabilitation, Reclama- tion, and Recreation. | |
| for boys and girls..... 94, 160 | | Recreational act extended to lands in Ore..... 698, 803, 857 | |
| great literature, ancient, medieval, etc..... 27 | | Recreational sites, laws and regulations..... 28 | |
| reading course series..... 27, 94, 160, 293 | | Recruiting and enlistment: | |
| thirty books of great fiction..... 27 | | Coast Guard— | |
| thirty great Americans..... 27 | | extension of enlistment..... 1068 | |
| world's great literary bibles..... 27 | | instructions..... 1068 | |
| predilections in veterans' hospitals..... 135 | | original enlistments..... 261 | |
| Reading Company: | | United States Army recruiting news..... 66, 136, 199, 265, 325, 393, 516, 641, 775, 908, 1073, 1150. | |
| dunnage and bracing..... 1118 | | Recruiting Bureau, Navy Dept..... 54, 123, 184, 251, 377, 500, 627, 760, 892, 1134 | |
| rates on— | | posters..... 54, 123, 184, 251, 377, 500, 627, 760, 892, 1134 | |
| cherries..... 99 | | Red bread mold, life histories of fungi..... 4, 76 | |
| china-clay..... 100 | | Red Cross, <i>see</i> American National Red Cross. | |
| re-consignment..... 235 | | Red gum, control of seasoning defects..... 145 | |
| Ready, Marie M.: | | Red Lake band of Chippewa Indians, <i>see</i> Chippewa Indians. | |
| physical education in Amer. colleges, etc..... 28 | | Red Lodge, Mont., highway to Cooke City .. 855 | |
| valor del empampero de verano para niños..... 314 | | Red River (La. and Ark.): | |
| Real estate: | | bridges at or near— | |
| farm situation, 1926-27..... 204 | | Coushatta, La..... 348, 454, 544 | |
| in District of Columbia, purchase, etc..... 830 | | Fulton, Ark..... 348, 454, 544, 817, 1102 | |
| in Hawaii, purchase by War Dept..... 563, 690, 933, 1003 | | Garland, Ark..... 559, 583, 710, 1102 | |
| surplus War Dept. property, sale..... 825, 853, 968, 973, 1103 | | Moncla, La..... 428, 584, 671 | |
| Reappraisal circulars, index, Jan.-Dec. 1927..... 637 | | Red River (N. Mex.), <i>see</i> Canadian River. | |
| Reappraisements of merchandise, <i>see</i> Com- mercial products. | | Red River & Gulf R. R., rates on lumber..... 475 | |
| Reber, John M., naval record..... 827 | | | |
| Receipts (commercial): | | | |
| nling receipts for insured parcels..... 126 | | | |
| ordinary mail, to authorize receipts..... 976 | | | |
| Receipts (cookery), <i>see</i> Cookery. | | | |
| Receipts and expenditures, <i>see</i> Budget— Finance. | | | |
| Receivers (in bankruptcy): | | | |
| powers under Federal farm loan act..... 944 | | | |
| Receivers (land offices): | | | |
| in Alaska, Interior Dept. clerks, etc..... 722 | | | |

| | Page | | Page |
|--|--------------------|---|---------------|
| Red River of the North: | | Reeves Ferry, bridge..... | 685, 937, 995 |
| bridges at or near— | | Referendum, documents and debates..... | 159 |
| Fargo, N. Dak..... | 685, 844, 936 | Refineries, petroleum, in foreign countries..... | 18 |
| Grand Forks, N. Dak..... | 428, 584, 671 | Refining: | |
| Red salmon, <i>see</i> Salmon. | | metals, nonferrous..... | 14, 214 |
| Red Sea: | | petroleum, census report, 1925..... | 14 |
| chart..... | 499 | Reforestation, <i>see</i> Forests and forestry. | |
| pilot, supplement..... | 757 | Reformatory, D. C., working capital..... | 771 |
| Red snappers, two species of Atlantic Coast..... | 16 | Reformed Church in America, census, 1926..... | 1087 |
| Red Wing Linseed Co. v. David H. Blair..... | 1042 | Reformed Church in United States, census, 1926..... | 923 |
| Reddington, Patrick, included within classified civil service..... | 505 | Reformed Episcopal Church, census, 1926..... | 1088 |
| Reddy, C. S.: | | Refractometer, analysis of sugar-beets..... | 647, 789 |
| dent corn, chemical-dust seed treatments..... | 531 | Refractories: | |
| sweet-corn diseases, seed treatments..... | 783, 919 | census, 1926, nonclay refractories..... | 337 |
| Redtop, adulteration and misbranding of seed..... | 76 | fire-clay, for marine service..... | 415 |
| Reduction studies..... | 906 | Refrigeration: | |
| Redwood Creek, report on survey..... | 643 | cases— | |
| Reeb, Earl L., rocks..... | 480 | Allen, William F., & Co..... | 615 |
| Reece, B. Carroll (Representative from Tenn.): | | Baldwin, Gage, Co..... | 1035 |
| reports made by— | | Di Giorgio Fruit Co..... | 10 |
| Military Affairs Com..... | 349, | Gamble-Robinson Co..... | 874 |
| 350, 351, 434, 435, 436, 437, 438, 439, | | Mississippi Farm Bureau Truck Assoc..... | 742 |
| 440, 441, 563, 564, 565, 690, 692, 821, | | Simpson, Charles S., Co..... | 171 |
| 822, 823, 824, 825, 967, 968, 969, 971, | | Stein, L. K., Co..... | 1035 |
| 972. | | of fish..... | 151 |
| Reed, C. O., calcification of pericardium..... | 610 | <i>see also</i> Cold storage. | |
| Reed, Charles D., corn maturity in Iowa..... | 534 | Refrigerator-cars: | |
| Reed, Daniel A. (Representative from N. Y.): | | case of T. N. & B. B. Sample..... | 742 |
| reports made by— | | fresh meat, etc., in peddler cars..... | 301 |
| Education Com..... | 552, 679, 811, 950 | Regalily..... | 275 |
| Reed, David A. (Senator from Pa.): | | Regan, Jeremiah, included within classified | |
| minority views— | | civil service..... | 505 |
| Military Affairs Com..... | 852 | Regan, Rita C., appointment..... | 1141 |
| Tariff Commission, Select Committee | | Regan Safety Devices Co. device on Chicago, | |
| on Investigation of..... | 1110 | Rock Island & Pacific Ry..... | 302 |
| reports made by— | | Reger, R. V., Bridge Co., bridge across Ohio R..... | 582 |
| Appropriations Com..... | 574 | Regional Bureau of United States, International | |
| Finance Com..... | 997 | Catalogue of Scientific Literature, | |
| Immigration Com..... | 587, 714 | report, 1927..... | 38 |
| Military Affairs Com..... | 591, | Regional Information Division, Foreign and | |
| 592, 593, 594, 595, 718, 719, 852, 853, | | Domestic Commerce Bur..... | 17, |
| 1002, 1003, 1004, 1005, 1006, 1007. | | 151, 152, 280, 281, 409, 661, 924, 1089 | |
| Propaganda or Money Alleged to | | Register of debates for sale..... | 603 |
| Have Been Used by Foreign | | Registered mail: | |
| Governments to Influence United | | indemnity for loss, rifling, or damage..... | 1139 |
| States Senators, Special | | uniform system of registration..... | 696, 936 |
| Committee to Investigate..... | 458 | Registered package jackets, proposal, etc..... | 762 |
| Reed, E. O., address before Washington Club | | Registers: | |
| of Printing House Craftsmen..... | 92 | Army, 1928..... | 641 |
| Reed, F. Ellis, relief..... | 420, 706, 799 | Coast Guard, 1928..... | 637 |
| Reed, Harold, William L. Peak v..... | 224, 291 | Justice Dept. and courts of U. S., 1927..... | 242 |
| Reed, J. O., dust control in grain elevators..... | 650 | money-order post offices, 1927..... | 254 |
| Reed, James A. (Senator from Mo.): | | National Guard, 1927..... | 520 |
| papers presented by— | | Naval Academy, 1927-28..... | 313 |
| Judge Story on general welfare clause..... | 353 | Navy, 1928..... | 756 |
| qualifications of Senate members..... | 353 | official register of U. S., 1927..... | 149 |
| report made by— | | United States commissioners, 1928..... | 618 |
| Expenditures in Senatorial Primary | | <i>see also</i> Directories—Rosters. | |
| and General Elections, Special | | Registers (land offices): | |
| Committee Investigating..... | 455 | compensation..... | 597, 698, 936 |
| Reed, Thomas R., rain-bearing winds..... | 77 | in Alaska, Interior Dept. clerks, etc..... | 722 |
| Reed, W. W.: | | Registration of American citizens..... | 1140 |
| solar radiation, etc., in Chile..... | 147 | Regression, <i>see</i> Psychic regression. | |
| weather at Brussels..... | 147 | Regulations, <i>see</i> names of Departments, bu- | |
| Reed, Walter, to recognize service..... | 971 | reaux, etc., issuing regulations— <i>also</i> | |
| Reed, Walter, Army General Hospital, <i>see</i> | | special subject. | |
| Walter Reed Army General Hos- | | Rehabilitation, Pan Pacific Conference on, <i>see</i> | |
| pital. | | Pan Pacific Conference on Educa- | |
| Reeder, Edwin H., o espirito do ensino da ge- | | tion, Rehabilitation, Reclamation, | |
| ographia moderna..... | 124 | and Recreation. | |
| Reeder, George, notable tornadoes of May, | | Rehabilitation of the disabled: | |
| 1927..... | 77 | civilian vocational rehabilitation series..... | 158, 725 |
| Rees, P. T., arsenic-free zinc, etc..... | 120 | in United States, evolution, scope, etc..... | 158 |
| Reese, H. H.: | | in United States Army during World War..... | 779 |
| breeds of light horses..... | 649 | residents of District of Columbia— | |
| how to select a sound horse..... | 1080 | hearing..... | 811 |
| Reese, Madge J., home-management extension..... | 331 | report..... | 950 |
| Reeside, John B., jr.: | | workmen's compensation laws, relation..... | 725 |
| cephalopods from Cody shale, Oregon | | Rehabilitation of the Disabled Civilian, Na- | |
| Basin..... | 227 | tional Conference on, <i>see</i> National | |
| cephalopods of Eagle sandstone, etc..... | 227 | Conference on Vocational Reha- | |
| scaphites..... | 228 | bilitation of the Disabled Civilian. | |
| sedimentary rocks of San Rafael Swell..... | 728 | Reichelderfer, F. W., meteorological problems..... | 1085 |
| Reeves, Frank, Cat Creek, etc., oil fields..... | 94 | Reid, Elliott G.: | |
| Reeves, George J., control of alfalfa weevil..... | 7 | pressure distribution over airfoils..... | 179 |
| Reeves, Maysie L., reinstatement..... | 188 | Roots type aircraft engine supercharger..... | 47 |

| | Page | | Page |
|---|--------------------|---|--|
| Reid, Frank R. (Representative from Ill.): | | Reproducibility of spray penetration, etc. | 1046 |
| reports made by— | | Reptiles: | |
| Conference Com. | 940 | fossil reptile from Triassic of N. J. | 767 |
| Flood Control Com. | 553, 679, 811, 951 | pterosaurian, from Cretaceous of Oreg. | 1143 |
| Reid, William A.: | | Republic, steamship, officers and crew, heroic | |
| Asuncion, interesting capital. | 124 | conduct, etc. | 821, 844, 941, 1096 |
| Mexico City, city of palaces. | 125 | Republic branch, <i>see</i> Duluth, South Shore & | |
| Reidesel, Frederick C., funeral expenses, etc. | 417 | Atlantic Ry. | |
| Reidesel, Regina, funeral expenses, etc. | 417 | Republic Creosoting Co., creosote oil. | 101 |
| Reilly, Charles F., relief. | 565 | Research: | |
| Reilly, Ursula S., r. U. S. | 25, 44, 489 | college laboratories, directory. | 415 |
| Reily Lake, Ill., railroad accident. | 614 | facilities, etc., of Library of Congress. | 1045 |
| Reindeer in Alaska. | 73 | <i>see also</i> special subject. | |
| Reineke, L. H., timber-yield tables. | 399, 403 | Research Bureau, Shipping Board. | 128, 189, 319, 383, 505, 766, 1058 |
| Reinhart & Newton Co. | 602 | Reseda quadrangle, Calif. | 864 |
| Reinstatements, <i>see</i> Civil service— <i>also</i> names | | Reservations, <i>see</i> Bird refuges and reservations | |
| of persons reinstated in office. | | —Game—Indian reservations— | |
| Reinsuring companies, <i>see</i> Insurance companies. | | Military reservations—Naval petro- | |
| Reistle, C. E., jr., paraffin troubles in producing | | roleum reserves— <i>also</i> names of res- | |
| crude oil. | 662 | ervations. | |
| Reiter, Fred, bridge. | 425, 579, 669 | Reserve banks, etc., <i>see</i> certain headings begin- | |
| Relatives of patients, contact with. | 65, 198 | ning Federal Reserve. | |
| Reliance Brick Co. of Texas, hollow tiles. | 473 | Reserve Board, <i>see</i> Federal Reserve Board. | |
| Relief stations, <i>see</i> Hospitals. | | Reserve Corps, <i>see</i> Marine Corps Reserve— | |
| Religion: | | Naval Reserve Officers' Training | |
| in Szechuan Province, China. | 633 | Corps—Officers' Reserve Corps. | |
| Indian. | 229 | Army—Reserve Officers' Training | |
| Library of Congress classification. | 492 | Corps, Army. | |
| Religious bodies: | | Reserve Division, War Dept.: | |
| census, 1926— | | to create— | |
| Catholic Apostolic Church. | 79 | hearings. | 852 |
| Christian and Missionary Alliance. | 922 | reports. | 852, 971 |
| Christian Reformed Church. | 535 | Reserve Force, <i>see</i> Naval Reserve Force. | |
| Christian Union. | 1087 | Reserve Officers' Association of United States, | |
| Church of God and Saints of Christ. | 922 | to incorporate. | 687 |
| Church of the Nazarene. | 1087 | Reserve Officers' Training Corps, Army: | |
| Evangelical Synod of North America. | 1087 | regulations. | 135 |
| Free Magyar Reformed Church in | | to resume course. | 438, 936, 1006 |
| America. | 922 | Reserve Officers' Training Corps, Navy, <i>see</i> | |
| Friends. | 922 | Naval Reserve Officers' Training | |
| General Eldership of Churches of God | | Corps. | |
| in America. | 922 | Reservoirs, sites on Indian reservations. | 458 |
| German Baptist Brethren (Dunkers). | 1087 | Resolutions: | |
| Pilgrim Holiness Church. | 922 | history— | |
| Reformed Church in America. | 1087 | 69th Cong. 2d sess. | 23 |
| Reformed Church in United States. | 923 | 70th Cong. 1st sess. | 345, 416, 543, 666, 799, 923, 1094 |
| Reformed Episcopal Church. | 1088 | printed in slip form— | |
| River Brethren. | 1088 | 70th Cong. 1st sess. | 345, 544, 672, 673, 800, 804, 805, 931, 937, 938, 1097, 1104, 1105 |
| Swedish Evangelical Free Church of | | statutes at large, Dec. 1925—Mar. 1927. | 155 |
| United States of America. | 1088 | Resources, <i>see</i> Natural resources. | |
| Swedish Evangelical Mission Coven- | | Respiration: | |
| nant of America. | 535 | artificial, by prone pressure method. | 513, 906 |
| Unitarians. | 408 | physiology of, pt. 1 (2 entries). | 497 |
| Volunteers of America. | 1088 | same, pt. 1, continued, and pt. 2. | 887, 1048 |
| Remick, Frederick N., r. U. S. | 90, 880, 1041 | Respiratory diseases, industrial workers. | 773, 1070 |
| Remington Arms Union Metallic Cartridge | | <i>see also</i> names of diseases. | |
| Co., Inc., r. United States. | 621 | Respiratory organs, protection. | 251 |
| Remission of duties, <i>see</i> Tariff. | | Kesser, Charles E., Cambrian geology. | 898 |
| Remsen, Ira, memoir of Harmon N. Morse. | 494 | Restraint of trade, <i>see</i> Monopolies. | |
| Remy Electric Co. r. U. S. | 223, 306, 489, 723 | Resurrection Bay, examination and survey. | 778 |
| René, J. A., nephritis in tuberculosis. | 1149 | Retail business, <i>see</i> names of articles retailed. | |
| Reno, Nev.: | | Retail prices, <i>see</i> Prices. | |
| air navigation map. | 777 | Retinitis pigmentosa. | 48, 49 |
| Extension Conference, July, 1927, report. | 206 | Retired list, Army: | |
| Remong Anchorage, chart. | 122 | military aviators— | |
| Rent, Veterans' Hospital no. 90, payment. | 982 | H. R. 11273, hearings. | 822 |
| <i>see also</i> names of Departments, bureaus, | | H. R. 11273, report. | 822 |
| etc., renting buildings. | | S. 4235, report. | 966 |
| Renunciation of war, <i>see</i> Peace. | | officers of Air Corps. | 824 |
| Reorganization Joint Commission, Insular, <i>see</i> | | officers of Medical Corps, rights. | 823, 1004, 1100 |
| Insular Reorganization Joint Com- | | pay and allowances. | 824, 1006, 1102 |
| mission. | | to increase efficiency of Army— | |
| Repair body, M1918, changes 1. | 1152 | hearings. | 457, 719 |
| Repair Bureau, <i>see</i> Construction and Repair | | reports. | 852 |
| Bureau. | | war-time rank for certain officers. | 594 |
| Repair shops, automobile exhaust gas. | 773 | Retired list, Coast and Geodetic Survey: | |
| <i>see also</i> Railroad repair shops. | | pay and allowances. | 824, 1006, 1102 |
| Reply cards, <i>see</i> Post cards—Postal cards. | | Retired list, Coast Guard: | |
| Reports: | | medical and hospital relief. | 685, 844, 936 |
| to be made to 70th Congress. | 346 | pay and allowances. | 824, 1006, 1102 |
| to discontinue certain reports. | 951, 996, 1102 | to credit officers with active duty. | 685, 803, 844 |
| <i>see also</i> subjects of reports— <i>also</i> names of | | Retired list, Marine Corps: | |
| Departments, bureaus, etc., issuing | | pay and allowances. | 824, 1006, 1102 |
| reports. | | | |
| Representatives, <i>see</i> House of Representatives | | | |
| — <i>also</i> names of Representatives. | | | |

| | Page |
|--|-----------------|
| Retired list, Navy: | |
| appointment in diplomatic service..... | 720 |
| pay and allowances..... | 824, 1006, 1102 |
| to amend Revised statutes..... | 828 |
| Retired list, Public Health Service: | |
| pay and allowances..... | 824, 1006, 1102 |
| Retirement, <i>see</i> Army Transport Service—Civil service pensions—Emergency officers' retired list—Federal Reserve Retirement Fund—Foreign service—Teachers— <i>also</i> certain headings beginning Retired list. | |
| Retrievers for Air Corps..... | 966, 1002, 1098 |
| Return cards, post office box number..... | 56 |
| Returns Office, transfer to General Accounting Office..... | 552 |
| Revenue, <i>see</i> Finance—Internal revenue—Tariff—Taxation— <i>also</i> names of articles, etc., from which revenue is derived. | |
| Revenue cutters, <i>see</i> Coast Guard cutters. | |
| Revised statutes, <i>see</i> special subject, e. g., Limitations (law). | |
| Revision of Laws Committee, House, <i>see</i> Laws, Committee on Revision of, House. | |
| Revista de economia Argentina, reprint from..... | 892 |
| Revolver ammunition, standard nomenclature..... | 911 |
| Reweighing of freight, Fullerton Lumber Co..... | 1035 |
| Rexroad, L. W., & Co., sand..... | 1122 |
| Reynolds, D. A.: | |
| carbon monoxide self-rescuer..... | 19 |
| spontaneous heating of coal..... | 925 |
| Reynolds, Paul E., neuropsychiatric disease..... | 514 |
| Reynolds, Robert, agricultural statistics..... | 142 |
| Reynolds, Walter F., triangulation..... | 793 |
| Reynoldson, L. A.: | |
| combined harvester-thresher in Gt. Plains..... | 648 |
| shall I buy a combine?..... | 916 |
| shall I buy a tractor for corn-belt farm?..... | 204 |
| tractors on corn-belt farms..... | 080 |
| Reynoldsville & Falls Creek R. R., valuation..... | 109 |
| Rhode Island: | |
| geodetic pubs., triangulation, etc..... | 793 |
| post route map..... | 630 |
| <i>v.</i> United States..... | 223, 306, 859 |
| Rhode Island, Battle of, 1778, 150th anniversary observance..... | 965 |
| Rhode Island reds, <i>see</i> Poultry. | |
| Rhodes, Eugene, medal..... | 1009 |
| Rhodes scholarships, memorandum, U. S., 1928..... | 728 |
| Rhododendrons, effect of aluminum sulphate..... | 189 |
| Rhyacionia frunstrana, <i>see</i> Pine tip moth. | |
| Ribbon, case of F. Vietor & Achelis..... | 290 |
| Ribbons, <i>see</i> Computing-machine ribbons—Hectograph ribbons—Recording-machine ribbons—Typewriter ribbons. | |
| Ribeira Bay, chart..... | 251 |
| Rice, George S.: | |
| fifty-nine coal mine fires..... | 411 |
| potash mining in Germany and France..... | 412 |
| safety in coal mining, handbook..... | 539 |
| Rice, Roger C., surface water supply..... | 29 |
| Rice: | |
| cleaning and polishing, census, 1925..... | 213 |
| educational illustrations..... | 528 |
| imported broken rice, meaning..... | 448 |
| insects injurious to rice crop..... | 530 |
| prairie rice culture in United States..... | 655 |
| rates on..... | 742 |
| soy-bean rotation increases rice yields..... | 210 |
| standards, milled, brown, and rough rice..... | 271, |
| | 526 |
| straighthead and its control..... | 146 |
| Rices Point, Minn., bridge..... | 428, 584, 671 |
| Rich, Willis H.: | |
| biological inquiries, 1925..... | 151 |
| red-salmon runs to Karluk River, Alaska..... | 17 |
| salmon tagging experiments in Alaska— | |
| 1923..... | 16 |
| 1924-25..... | 16 |
| 1926..... | 17 |
| Richards, Brayton G., patent appeal..... | 219 |
| Richards, Clifton L., U. S. <i>v.</i> | 489 |
| Richards, David, alias, <i>see</i> Richards, David F. | |
| Richards, David E., son <i>v.</i> Mexico..... | 130 |
| Richards, David F., relief..... | 971 |
| Richards, George D., <i>v.</i> Mexico..... | 130 |

| | Page |
|--|-------------------------------|
| Richards, Nellie, grave, permit for opening..... | 679, 846, 930 |
| Richardson, Charles H., petroleum-oil emulsions..... | 6 |
| Richardson, Frank H., breast-feeding..... | 371 |
| Richardson, G. B.: | |
| oil and gas fields of Oklahoma, map..... | 161 |
| oil and gas fields of Texas, map..... | 161 |
| Richardson, Gardner, trade financing, etc..... | 84 |
| Richardson, Myrtle E., occupational therapy..... | 264 |
| Richardson, Samuel, claim for death..... | 386 |
| Richardson, Simon A., relief..... | 975 |
| Richardson, Thomas M., relief..... | 693 |
| Richardson, William K., <i>v.</i> United States..... | 723, 1042 |
| Richey, Frederick D., corn breeding..... | 209, 404 |
| Richmers Rhederei Actien Gesellschaft..... | 657 |
| Richmond, Paul, jr.: | |
| Kahn and Kolmer reactions..... | 48, 49 |
| leukocytosis in cerebrospinal fever..... | 497 |
| Richmond, Calif., port..... | 643 |
| Richmond, Fredericksburg & Potomac R. R.: | |
| rates on— | |
| paper..... | 170 |
| tallow..... | 482 |
| Richmond Screw Anchor Co., Inc., <i>v.</i> U. S..... | 370 |
| Richter, Ella G., relief..... | 439, 594, 1096 |
| Richter, Henry W., relief of daughter..... | 439, 594, 1096 |
| Richweed, <i>see</i> White snakeroot. | |
| Richards, R., jr., Dredging Co., relief..... | 707 |
| Ridgely, Frank E., relief..... | 695, 930, 1009 |
| Ridley, C. S., San Francisco, Calif., district..... | 643 |
| Rieck, Edward E., <i>v.</i> D. B. Heiner..... | 242, 1128 |
| Riegel, Benjamin, <i>v.</i> United States..... | 25 |
| Riegel, Benjamin D., exr., <i>v.</i> United States..... | 25 |
| Riegel, Howard, exr., <i>v.</i> United States..... | 25 |
| Rifenburg, H. B., water of Pecos River..... | 161 |
| Rifle company, Nat. Guard training manual..... | 394 |
| Rifle practice, <i>see</i> Target practice. | |
| Rifle Practice Promotion Board, <i>see</i> National Board for Promotion of Rifle Practice. | |
| Rifle ranges, <i>see</i> Target ranges. | |
| Rifles, caliber .30, parts, etc..... | 1075 |
| <i>see also</i> Machine-rifle. | |
| Rigby, William C., statement..... | 825 |
| Rigen, <i>see</i> Lion Road. | |
| Rigging, Army training regulations..... | 775 |
| Riggles, Richard, relief..... | 452 |
| Rights of women, <i>see</i> Women. | |
| Rigid airships, <i>see</i> Airships. | |
| Riley, Albert I., relief..... | 824 |
| Rincon band of Luiseño Indians, <i>see</i> Luiseño Indians. | |
| Rinder, H. A., bridge..... | 958, 992, 1101 |
| Rinehart & Dennis Co., rails..... | 109 |
| Ringold road, to pave..... | 693, 825, 1006, 1068, 1102 |
| Ringk, A. H., & Co., United States <i>v.</i> | 860 |
| Rinks, Ella M., relief..... | 947 |
| Rio Chepo, chart of mouth..... | 313 |
| Rio de Janeiro, Brazil: | |
| Conferencia Parlamentaria Internacional de Comercio..... | 501 |
| Pan American Conference on Highways..... | 386, 422, 680, 804 |
| Rio Descado, chart..... | 251 |
| Rio Grande: | |
| bridges at or near— | |
| Brownsville, Tex..... | 818, 993, 1102 |
| El Paso, Tex..... | 348, 454, 544 |
| Langtry, Tex..... | 959, 1102 |
| Presidio, Tex..... | 428, 584, 671 |
| Tornillo, Tex..... | 818, 993, 1102 |
| Weslaco, Tex..... | 655, 818, 844, 936, 994, 1102 |
| Ysleta, Tex..... | 959 |
| Zapata, Tex..... | 560, 710, 803 |
| waters, consent to compacts..... | 961 |
| waters, equitable use, State Dept. rp..... | 1143 |
| Rio Grande irrigation project: construction payments— | |
| hearing..... | 1000 |
| law..... | 1102 |
| reports..... | 961, 1000 |
| Rio Grande Oil Co., fuel-oil..... | 1029 |
| Rio Grande Valley: | |
| Pueblo Indian lands, conservation, etc.— | |
| hearings..... | 456, 588 |
| law..... | 669 |
| reports..... | 422, 455 |

| | Page | | Page |
|---|--|---|---|
| Rio Negro, chart..... | 251 | Roberts, Seth L., relief..... | 1109 |
| Rios, Salvadore, r. Benjamin M. Day..... | 1032 | Roberts, T. Gaines, relief..... | 975 |
| Ripley, Ohio, bridge..... | 958, 993, 1101 | Roberts, Virgil W., relief..... | 693 |
| Ripley Bridge Co., bridge..... | 958, 993, 1101 | Roberts Cotton Oil Mills, Inc., cotton-seed..... | 734 |
| Rippon, J. C., edible canna..... | 918 | Robertson, Charles, military record..... | 439 |
| Ritter, J. C., edible canna..... | 351, 594, 667 | Robertson, George A., relief..... | 452, 947, 1096 |
| Ritcher, Joseph F., relief..... | 439, 543, 594 | Robertson, H. McG., alcoholism and drug ad- diction..... | 905, 1147 |
| Ritter, Andrew B., military record..... | 749 | Robertson, Robert S., jr., relief..... | 720, 828, 930 |
| Ritter, Daniel, rs. United States..... | 1143 | Robinson, Arthur R. (Senator from Ind.): reports made by— | |
| Ritter Hot Spring, Oreg., zeolites..... | 190 | Judiciary Com..... | 590 |
| Ritual bullfight..... | 677 | Military Affairs Com..... | 591, 592, 1002, 1004 |
| Rivas, Jose F., relief..... | 1088 | Pensions Com..... | 457, 595, 596, 720, 854 |
| River Brethren, census, 1926..... | 501 | Robinson, B. L., memoir of George Lincoln Goodale..... | 494 |
| Rivera, Padre Juan A., diary, 1676-96..... | 162 | Robinson, Dwight P., & Co., Inc..... | 427, 583, 670 |
| Riverdale quadrangle, Calif..... | | Robinson, Joseph T. (Senator from Ark.): report made by— | |
| Rivers: | | Tariff Commission, Select Committee on Investigation of..... | 1110 |
| construction, etc., of public works..... | 979 | Robinson, Leland K., British investment trusts..... | 538 |
| daily stages, 1926..... | 11 | Robinson, Orla W., relief..... | 825 |
| flood control of sundry streams..... | 951 | Robinson, T. J. B. (Representative from Iowa): reports made by— | |
| forest and stream-flow experiment..... | 920, 1085 | Interstate and Foreign Commerce Com..... | 425, 426, 558, 684, 685, 817, 956, 958 |
| pollution of streams, hearings..... | 674 | Robinson, T. Ralph, citrus fruit culture..... | 76, 919 |
| power development, cost of examination..... | 350 | Robinson, William M., preparation of teachers..... | 728 |
| protection of navigable streams, estimate..... | 510 | Robson, John M. (Representative from Ky.): reports made by— | |
| protection of watersheds— | | Roads Com..... | 698, 699 |
| hearings..... | 448, 674 | Roebster, Pa., bridge..... | 427, 583, 670 |
| law..... | 933 | Roebster mining district, Nev..... | 729 |
| reports..... | 448, 674, 805 | Rock Hall, Md., bridge..... | 556 |
| rights of Alabama in its streams..... | 350 | Rock Island, Ill.: Chamber of Commerce— | |
| stream-gaging stations..... | 29, 94, 95, 1022 | sand..... | 1123 |
| see also Navigable waters—also names of rivers. | | rivers, etc., in district..... | 519 |
| Rivers and Harbors Board..... | 67, 200, 394, 613, 1152 | Rock Island-Frisco Terminal Ry., bonds..... | 109 |
| hydraulic mining in Calif..... | 1073 | Rock Island Railway, see Chicago, Rock Island and Pacific Ry. | |
| Rivers and Harbors Committee, House: | | Rock Island rapids, see Mississippi River and Valley. | |
| hearings..... | 698, 831, 832, 1108 | Rock River: bridge at Dixon, Ill..... | 428, 544, 584 |
| reports..... | 832, 979 | bridge at Palmyra, Ill..... | 428, 454, 584, 671 |
| Riverside Indian School, dormitory..... | 555, 715, 803 | Rockport, Ind., bridges..... | 559, 671, 684, 843, 935 |
| Rivet steels, air-hardening..... | 344 | Rockport Landing, Calif., chart..... | 279 |
| Roaches, see Cockroaches. | | Rocks: | |
| Road Commissioners Board, see Alaska Road Commissioners Board. | | ground water in Ordovician rocks..... | 161 |
| Road Congresses, Permanent International Association of, see Permanent International Association of Road Congresses. | | of Italian Mountain vicinity, Colo..... | 192 |
| Road-rollers, rates on..... | 38 | of San Rafael Swell, sedimentary rocks..... | 728 |
| Roads: | | rates on..... | 480 |
| aid for roads leading to toll bridge, etc..... | 1108 | tectonic conditions, igneous rocks..... | 494 |
| bridge surveys..... | 789 | Rocksprings, Tex., tornado, Apr. 12, 1927..... | 11 |
| from Atlantic to Pacific Coast— | | Rocky Ford National Bank, relief..... | 947 |
| hearing..... | 855 | Rocky Hill quadrangle, Calif..... | 228 |
| report..... | 1011 | Rocky Mount quadrangle, Va..... | 362 |
| general authorization bills, etc..... | 699, 832 | Rocky Mountain National Park: rates to be charged by public utilities..... | 865 |
| how Mass. is improving her roadsides..... | 1084 | rules and regulations..... | 865 |
| in national parks, draft of legislation..... | 1066 | Rocky Mountains: Cambrian geology..... | 898 |
| inter-American highway, construction..... | 812, 937 | timber growing and logging practice..... | 274 |
| naming certain highways..... | 449 | vegetation of Alpine region..... | 494 |
| oil and tar for roads, Govt. supplies..... | 62, 638 | Rodd, H. C., medal..... | 1009 |
| public roads (periodical)..... | 10, 76, 146, 211, 276, 334, 405, 533, 655, 789, 920 | Rodenbough, Elizabeth M., v. U. S..... | 370 |
| through Indian reservations, etc.— | | Rodenbough, Elmer E., exr., v. U. S..... | 376 |
| H. R. 7343, report..... | 832 | Rodents, of genus Plagiodontia..... | 192 |
| S. 1145, law..... | 1100 | see also names of rodents. | |
| S. 1145, reports..... | 715, 814 | Rodes, May G., heir, relief..... | 840, 981, 1096 |
| S. 3674, report..... | 855 | Rodes, Sara L., heir, relief..... | 840, 981, 1096 |
| S. 3674, veto..... | 1057 | Rodes, Tyree, relief of heirs..... | 840, 981, 1096 |
| to amend act for U. S. aid to States..... | 596, 832, 855, 936, 1103 | Roley, Pearce C., Middle Rio Grande Conserv- ancy project..... | 727 |
| trees for roadside planting..... | 655 | Rodgers-Wade Furniture Co., furniture..... | 33 |
| see also Public Roads Bureau—also names of towns, counties, etc., where roads are located—also names of roads. | | Rodman Chemical Co. v. United States..... | 370, 621, 1042 |
| Roads Committee, House: | | Rods, rates on..... | 171 |
| hearings..... | 699, 832, 1108 | Roe, G. C.: coyotillo, poisonous plant..... | 649 |
| minority views..... | 832 | wild tobaccos as stock-poisoning plants..... | 527 |
| reports..... | 698, 699, 832 | Roebken, Esther M., relief..... | 988 |
| Roane County, Tenn.: | | Roebken, Mary L., relief..... | 988 |
| bridge across Emery River..... | 816, 841, 932 | Röntgen rays, see X-rays. | |
| bridge across Tennessee River..... | 560, 585, 672, 711 | Röntgenograms, see X-rays. | |
| Roanoke River, examination, etc..... | 1073 | | |
| Robbins, A., bridge..... | 425, 580, 659 | | |
| Robbins, J. H., malaria at Olongapo, P. I..... | 88, 1047 | | |
| Roberts, A. L., therapeutic occupation..... | 1149 | | |
| Roberts, Albert S., examination for postmaster..... | 632 | | |
| Roberts, Daniel F., relief..... | 565, 594, 799 | | |
| Roberts, Frank H. II., jr., Basket Maker vil- lage..... | 898 | | |
| Roberts, John, farm animals..... | 142 | | |
| Roberts, John W., apple scab..... | 788 | | |

| | Page | | Page |
|--|---------------------------|--|-------------------------|
| Roessler, Samuel, trustee, <i>v.</i> U. S. | 460, 1017 | Rosby, C. G., mass exchange in free air | 11 |
| Roff, Thomas J., relief | 840 | Rossite, new vanadate from Colorado | 385 |
| Roger & Gallet, United States <i>v.</i> | 25 | Roskam, Lester G., <i>ex. v.</i> United States | 44 |
| Rogers, Edith N. (Representative from Mass.) report made by— | | Roskam, S. Leon, <i>v.</i> United States | 44 |
| World War Veterans' Legislation Com. | 835 | Roskam, William B., <i>ex. v.</i> United States | 44 |
| Rogers, George W., relief | 452, 550, 800 | Rosiers, Indian service officers, 1927 | 229 |
| Rogers, James F., está su niño preparado para ir a la escuela? | 501 | <i>see also</i> Directories—Registers. | |
| Rogers, John W., comptroller general <i>rs.</i> | 861 | Roswell, N. Mex., land office | 1014 |
| Rogers, L. A., dairy by-products | 74 | Rot: | |
| Rogers, L. M.: | | corn varieties resistant to rot | 275 |
| blacktongue-preventive action of foods | 1148 | gladiolus corms caused by <i>Penicillium</i> | 783, 919 |
| blacktongue preventive in yeast | 773, 1147 | <i>see also</i> name of rot. | |
| Rogers Brothers Co., bridge | 558, 582, 670 | Rotarians, welcome to national forests | 918 |
| Rogers Harbor, Mich., chart | 1074 | Rotation of crops: | |
| Rolette County, N. Dak., relief | 849 | irrigated crops in western Nebraska | 9 |
| Roll, Jennie, relief | 420, 706, 800 | soy-bean rotation increases rice yields | 210 |
| Rolla Road, <i>see</i> Pregonia, Porto da. | | Roth, W. A., cases | 242, 881 |
| Rolle, August H. O., census of manufactures | 1087 | Rotharmel, Kenneth A., relief | 700 |
| Roller bearings, elimination of waste | 928 | Rothgeb, Benton E.: | |
| Rollers, <i>see</i> Road-rollers. | | heat-damaged wheat | 5 |
| Rolling mills, <i>see</i> Mills and millwork. | | how to use sorghum grain | 275 |
| Rolls (iron mills): | | Rothman, S., & Sons, burlap bags | 867 |
| rates on | 109 | Rothstein, William R., <i>v.</i> United States | 114 |
| Rolph, Inez K.: | | Rotoava Anchorage, chart | 890 |
| market research agencies | 216 | Roughages, in rations for calves | 650 |
| same, descriptive circular | 538 | Roumania, <i>see</i> Rumania. | |
| trade association activities, bibl. | 411 | Round Rock quadrangle, Tex | 865 |
| Roma, Tex., port of entry in customs dist. | 764 | Rouse, John G., <i>ex. v.</i> United States | 460, 882 |
| Roman dentistry | 610 | Rouse, William C. (O. p. 882, incorrect): | |
| Romania, <i>see</i> Rumania. | | <i>v.</i> United States | 460, 882 |
| Romann & Bush Pig Iron & Coke Co., coal | 164 | Rouses Point, N. Y., bridge | 682, 841, 931, 955, 990 |
| Rome, Italy: | | Routing: | |
| International Conference on Literary and Artistic Property | 812, 900 | cases— | |
| International Juridical Congress on Wire- less Telegraphy | 951, 1061 | Cottrell, Joseph W., Lumber Co. | 615 |
| Rommel, George M., animal breeding | 143 | Spokane, Coeur D'Alene & Palouse | |
| Roinpers, children's | 208 | Ry | 1122 |
| Ronan, K. M., twin-float seaplane | 119 | cotton | 164 |
| Roofing: | | livestock from Texas | 480 |
| case of Continental Roofing and Manufac- turing Co. | 59 | lumber and forest products | 168 |
| rates on | 171, 480, 615, 1035, 1122 | soda ash from Cartago, Calif., etc. | 38 |
| Rooks, John, relief | 420, 706, 800 | wood-pulp board | 1035 |
| Roos, Sol, <i>v.</i> United States | 223 | Rowan, J. L., bridge | 427, 843, 935 |
| Roosevelt, Theodore, statue | 689 | Rowbottom, Harry E. (Representative from Ind.): | |
| Roosevelt County, Mont., bridge | 347, 453, 670 | reports made by— | |
| Roosevelt, President, steamship, <i>see</i> President Roosevelt, steamship. | | Claims Com. | 419, 548, 549, 677, 808 |
| Root, Clarence J., Illinois tornado, Apr., 1927 | 11 | Labor Com. | 638 |
| Root-beer syrup, rates on | 301 | Rowe, L. S., archaeological work, foreword | 184 |
| Root-nodule bacteria of pea group | 625, 647 | Rowland, George A., occupational therapy | 392 |
| Root rot: | | Rowlesburg & Southern R. R., valuation | 301 |
| of Lucretia dewberry | 269, 270 | Roxas, Baldomero, <i>v.</i> Philippine Islands | 370, 882 |
| of tobacco, timothy infusions | 783, 915 | Roy, J. L., duty with Provisional Regiment | 887 |
| vanilla root rot | 647, 915 | Royal Center, Ind., aerological soundings | 212 |
| Roots type aircraft engine supercharger | 47, 1046 | Royal Distributing Co., Inc., baking-powder | 295 |
| Rope: | | Royal Knitting Mills <i>v.</i> United States | 460, 1017 |
| manila and bolt, report of Tariff Comn. | 131 | Royal Medico-Chirurgical Society of Glasgow | 197 |
| packings, specification | 22 | Royalties on minerals from Indian lands | 422, 715 |
| Roquemore Gravel Co., sand | 38 | Rubber: | |
| Rose, Dean H., diseases of strawberries | 76 | density, etc., of system, rubber-sulphur | 155 |
| Rose, J. N., search for rubber in Texas | 898 | Hevea rubber trees at Bayeux, tapping | 789 |
| Rose: | | marketing of crude rubber | 410 |
| causes and control of rose diseases | 655 | publications of For. and Dom. Com. Bur. | 410 |
| roses for the home | 210 | search for rubber in Texas | 898 |
| Roseau County, Minn., lands | 381, 1056 | services for rubber industry | 410 |
| Rosebud County, Mont., geology | 94 | tensile properties of rubber compounds | 665 |
| Rosebud Reservation: | | <i>see also</i> Guayule—Rubber goods. | |
| per capita payment to Indians | 815, 849, 936 | Rubber Division, Foreign and Domestic Com- merce Bur. | 410 |
| sale of cattle, cancel balance due | 682, 715, 803 | Rubber goods: | |
| Rosen, Joseph, to reimburse for losses | 566 | aging | 22 |
| Rosenbaum, J., ginseng diseases | 333 | testing | 286 |
| Rosenberg Brothers & Co. | 319, 383 | <i>see also</i> names of special articles. | |
| Rosenthal, A. S., Co. <i>v.</i> United States | 290, 489 | Rubber mills, <i>see</i> Mills and millwork. | |
| Rosenthal Woodworking Co., roofing | 1035 | Rubber Section, <i>see</i> National Safety Council. | |
| Roses, <i>see</i> Rose. | | Rubino, Anthony P., rat-bite fever | 134 |
| Rosin, rates on | 171 | Rubio, Paul, <i>v.</i> United States | 489 |
| <i>see also</i> Naval stores. | | Ruchhoft, C. C., pollution, etc., of Illinois R. | 196 |
| Rosin dress, rates on | 109 | Rucker, William C.: | |
| Rosin size, rates on | 874 | common colds | 513 |
| Ross, Andrew N., relief | 550, 576 | maritime quarantine policy, Panama Canal | 502 |
| Ross, H. A., demand for milk, etc., in New York | 1080 | Rudaux, Lucien, excursions on planets | 190 |
| Ross, Thomas M., relief | 439, 543, 594 | Rudders, DH-4B model, wind tunnel tests | 642 |
| | | Rude, G. T.: | |
| | | instructions for tide observations | 536 |
| | | mean sea-level determination | 15 |
| | | Rudnick, Philip, laundering of blankets | 87 |

| | Page | | Page |
|---|------------------------------|--|--------------------|
| Rudolfs, Willem: | | Sabine, Lake, bridge | 818, 936, 994 |
| effect of salt on sludge | 905, 1148 | Sabine River: | |
| trade waste effect on sludge | 905, 1148 | bridges at or near— | |
| Rueff, George W., Inc., United States v. | 461 | Burr's Ferry | 959, 1103 |
| Ruif, William A., census of manufactures | 1087 | Merryville, La. | 560, 710, 803 |
| Ruger, Fort: | | Pendleton's Ferry | 818, 936, 994 |
| land restored to Hawaii for road | 57 | Starks, La. | 818, 994, 1103 |
| portion for lighthouse reservation | 57 | Saboga Anchorage, chart | 510, 313 |
| Rugs: | | Sabula, Iowa, bridge | 557, 580, 670 |
| case of William A. Bird | 600 | Sacajawea, tablet to memory of | 689 |
| census of manufactures, 1925 | 214 | Sacculinidae, <i>see</i> Crustaceans. | |
| rag rugs, increasing U. S. duty | 632 | Sackett, Frederic M. (Senator from Ky.) | |
| specifications | 285 | reports made by— | |
| Rule, set forward, parts | 138 | Banking and Currency Com. | 837 |
| Rules, <i>see</i> names of commissions, courts, etc., | | Commerce Com. | 992 |
| issuing rules— <i>also</i> special subjects. | | District of Columbia Com. | 586, 996 |
| Rules Committee, House: | | Expenditures in Executive Depart- | |
| hearings | 570, 699, 832, 979 | ments Com. | 996 |
| reports | 445, 570, 699, 832, 979, 980 | Sackley, James A., Co. v. U. S. | 355, 600, 621 |
| Rulo, Nebr., bridge | 558, 709, 802 | Sacks. <i>see</i> Cement sacks. | |
| Rumania, copyright benefits | 1055 | Sackville, Fort: | |
| Rumford Chemical Works, bone products | 1025 | memorial on site— | |
| Run-off, <i>see</i> Rain. | | estimate for commission | 1065 |
| Runnerstrom, George E., diabetes | 392 | law | 1104 |
| Runyon, Charles, steam tug, <i>see</i> Charles Run- | | reports | 590, 821, 938, 939 |
| yon, steam tug. | | Sacramento Northern Ry., construction | 742 |
| Rupture: | | Sacramento River and Valley: | |
| of bladder, scrotal fistulae following | 247 | flood control— | |
| of spleen, traumatic | 247, 887 | hearings | 421 |
| Rural communities, <i>see</i> Farm colonies. | | law | 934 |
| Rural credit, <i>see</i> Agricultural credit. | | reports | 553, 811, 940 |
| Rural education, <i>see</i> Education. | | floods of Mar. 1928 | 920 |
| Rural Education Division | 160, 1113 | Saddletrees, rates on | 615 |
| Rural life, <i>see</i> Country life. | | Safe Deposit & Trust Co. of Baltimore, <i>ex. v.</i> | |
| Rural mail delivery, <i>see</i> Mail delivery. | | United States | 487 |
| Rural mail matter, <i>see</i> Mail matter. | | Safety appliances: | |
| Rural school leaflet, <i>see</i> Country schools. | | report of Safety Bureau, 1927 | 366 |
| Rural schools, <i>see</i> Country schools. | | submarines, commission to investigate— | |
| Rural Valley R. R., deficit status | 481 | letter of Navy Department | 496 |
| Ruseus, customs charges | 356 | reports of committees | 445, 457 |
| Russell, A. J., bridge | 817, 992, 1100 | submarines, experimental work, estimates | 771, 1066 |
| Russell, Aaron, funeral expenses, etc. | 546 | <i>see also</i> Safety of life—Train-control de- | |
| Russell, Albert E., health of workers | 1069 | vices— <i>also</i> names of special appli- | |
| Russell, Benjamin, <i>v.</i> United States | 749 | ances, e. g. Car-couplings. | |
| Russell, D. A., Fort, water supply | 58 | Safety Bureau, I. C. C.: | |
| Russell, E. Z.: | | annual report, 1927 | 366 |
| Ardmore Dry-Land Field Station | 209 | carriers hours of service reports | 480 |
| breeds of swine | 650 | investigation of railroad accidents— | |
| practical hog houses | 916 | at Reilly Lake, Ill. | 614 |
| swine production | 650 | near Victoria, Miss. | 234 |
| Russell, Erma, to pay | 546 | summary of investigation reports | 108, 479, 1034 |
| Russell, Frank C., relief | 971 | Safety codes, <i>see</i> Safety of life. | |
| Russell, H. A., relief | 947 | Safety Council, <i>see</i> National Safety Council. | |
| Russell, Henry N., spectra of scandium | 221 | Safety division, <i>see</i> Labor Statistics Bureau. | |
| Russell, Paul, Japanese flowering cherries | 654 | Safety in Mines Research Board of Great Brit- | |
| Russell, Thomas, compass in Lake region | 910 | ain: | |
| Russell, the Coal Man, Inc., reconignment | 301 | flame propagation of natural gas in air | 662 |
| Russell & Tucker, relief | 452, 809 | limits of inflammability of gases, etc. | 539 |
| Russell County, Ky., bridge | 932, 956, 991 | Safety of life: | |
| Russell Wheel & Foundry Co. <i>vs.</i> U. S. | 1142 | a importancia de uma consciencia de segur- | |
| Russian Gulch Landing, chart | 408 | anca no trabalhador | 761 |
| Russian Volunteer Fleet <i>v.</i> U. S. | 306 | coal mining handbook | 539 |
| Russom, V. M., soil of Burt County, Nebr. | 10 | forging and hot metal stamping | 245 |
| Rusts, <i>see</i> names of rusts. | | industrial-accident prevention, etc. | 492 |
| Rutabaga turnip, pellagra-preventive | 63 | industrial safety, outline of material on | 178 |
| Ruth Iron Co. | 489 | mining on leased public lands | 29 |
| Rutland Railroad, valuation | 235 | national electrical safety code | 542 |
| Rutland, Toluca & Northern R. R., valuation | 99 | navy yards and naval stations | 251 |
| Ruwart Manufacturing Co., saddletrees | 615 | oil derricks, safe practices | 282 |
| Ryan, Mabel C., physiotherapy | 1071 | pipe-tool accident prevention | 662 |
| Ryo: | | rubber mills and calenders | 117 |
| official grain standards handbook | 649 | safety code series | 117, 245 |
| smut control | 404 | ships, equipment and methods for safety— | 22 |
| <i>see also</i> Flour. | | <i>see also</i> Safety appliances. | |
| Ryerson, Oren W., to order before retiring | | Safety of Life at Sea, International Maritime | |
| board | 971 | Conference for, <i>see</i> International | |
| | | Maritime Conference for Safety | |
| | | of Life at Sea. | |
| S | | Safford, Robert E., <i>ex. v.</i> United States | 460, 1043 |
| S-4, U. S. submarine: | | Safford, W. E., heritage from Amer. Indians | 190 |
| payments to dependents of officers, etc. | 974 | Saginaw, Mich.: | |
| sinking, commission to investigate— | | chart | 520 |
| letter of Navy Department | 496 | Second National Bank <i>v.</i> United States | 1125 |
| reports of committees | 445, 457 | Saginaw River: | |
| Sabal casuarium, host of coconut bud-rot | 3, 75 | chart | 520 |
| Sabath, Adolph J. (Representative from Ill.): | | examination and survey | 778 |
| report made by— | | Sai Ko, chart | 122 |
| (Claims Com.) | 419 | | |
| Sabine, Wallace C. W., biographical memoir | 494 | | |

| | Page | | Page |
|--|---------------------|--|--------------------|
| Saigo Ko, chart..... | 182 | St. Louis, Brownsville & Mexico Ry..... | 615 |
| Sailing vessels, claims of operators..... | 820 | St. Louis Coopage Co., barrels..... | 731 |
| Sailors: | | St. Louis, Council Bluffs & Omaha R. R., | |
| able seamen..... | 148 | valuation..... | 877 |
| consular regulations— | | St. Louis County, Mo., bridge... 558, 958, 992, 1101 | |
| discharge..... | 320, 900 | St. Louis, Kennett & Southeastern R. R.: | |
| transportation..... | 900, 1061 | control by St. Louis-San Francisco Ry.... | 172 |
| wages, extra wages, and effects..... | 900 | valuation..... | 481 |
| deportation of alien seamen..... | 998 | St. Louis River, bridge..... | 428, 584, 671 |
| manual of paints and painting..... | 180 | St. Louis, San Francisco & Texas Ry.: | |
| payment of seamen on foreign vessels..... | 844 | acquisition of Paris & Great Northern | |
| seamen's act and other laws, compilation... 24 | | R. R..... | 613 |
| settlement for accidents..... | 1129 | <i>v.</i> United States..... | 621 |
| <i>see also</i> Navy—Veterans, and references— | | St. Louis-San Francisco Railway: | |
| <i>also</i> Notice to mariners. | | accident near Victoria, Miss..... | 234 |
| St. Albans, W. Va., bridge..... | 683, 842, 933 | assumption of obligation and liability.... | 874 |
| St. Albans Nitro Bridge Co., bridge..... | 683, 842, 933 | bonds..... | 742 |
| St. Augustine, Fla., aviatiou chart..... | 248 | control of St. Louis, Kennett & South- | |
| St. Charles, Ill., bridge..... | 557, 708, 801 | eastern R. R..... | 172 |
| St. Clair, Mich., abolishing port of entry... 255 | | equipment trust..... | 1122 |
| St. Clair Flats Canal, commerce, 1927..... | 910 | misrouting..... | 476 |
| St. Clair River, bridge..... | 818, 844, 936 | rates on— | |
| St. Clair Terminal R. R., valuation..... | 481 | aluminum sulphate..... | 1024 |
| St. Croix, <i>see</i> Virgin Islands. | | fuel-oil..... | 1029 |
| St. Croix Interstate Bridge Co..... | 818, 844, 1103 | glass..... | 472 |
| St. Croix River: | | horses..... | 104 |
| bridge, Grantsburg, Wis..... | 818, 844, 1103 | lead..... | 167, 872 |
| bridge, Stillwater, Minn..... | 959 | mine timbers..... | 476 |
| St. Dennis, Alfred, relief..... | 351 | peanuts..... | 613 |
| St. Domingo, <i>see</i> Dominican Republic. | | railroad ties..... | 741 |
| St. Elizabeths Hospital..... | 30, 229, 363 | stone..... | 111 |
| report, 1927..... | 363 | readjustment..... | 1122 |
| training school for nurses..... | 30, 229 | securities..... | 235 |
| St. Francis de Sales Church, reinforcement of | | train-stop device..... | 483 |
| bodies in grounds..... | 810, 845, 1095 | St. Louis Southwestern Ry.: | |
| St. Francis Levee Dist., assessments..... | 836, 979 | valuation..... | 38 |
| St. Francis River, bridge..... | 560, 710, 936 | St. Louis Southwestern Ry. of Texas: | |
| St. Georges Harbor, Bermuda, chart..... | 758 | control of Stephenville N. & S. Texas Ry... 236 | |
| St. Joe National Forest..... | 75 | valuation..... | 38 |
| St. John Harbor, New Brunswick, chart..... | 500 | St. Louis, Troy & Eastern R. R., valuation... 1035 | |
| St. John River: | | St. Louis Union Trust Co., <i>ex. r.</i> comnr. of | |
| works in and adjacent to channel..... | 60 | internal revenue..... | 243, 490 |
| St. John River Power Co..... | 60 | St. Lucia, money-order post offices..... | 254 |
| St. Johns River: | | St. Lucie Canal, improvement..... | 1108 |
| chart..... | 16 | St. Lucie River, improvement..... | 1108 |
| light station, radiobeacon..... | 1090 | St. Marks, Fla., sale of lots..... | 569, 597, 671 |
| St. Johns River Development Co.: | | St. Mary Bay, chart..... | 183 |
| bridge across Choctawhatchee River..... | 707 | St. Marys Falls Canal, lake commerce, 1927... 910 | |
| bridge across Suwannee River..... | 710, 819 | St. Marys quadrangle, W. Va.-Ohio..... | 362 |
| St. Johnsburry & Lake Champlain R. R., notes 615 | | St. Michael, Fort, lands withdrawn..... | 380 |
| St. Joseph, Mich., abolishing port of entry... 255 | | St. Nicholas Harbor, Canada, chart..... | 53 |
| St. Joseph, Mo.: | | St. Nicholas Island, <i>see</i> São Nicolao Island. | |
| bridge..... | 347, 454, 544, 581 | St. Paul, Minn.: | |
| tornado of May 24, 1927..... | 77 | bridge..... | 426, 580, 581, 669 |
| St. Joseph Belt Ry., valuation..... | 481 | land, grant to St. Paul..... | 971, 1006, 1103 |
| St. Joseph Sound, chart..... | 1089 | rivers, etc., in district..... | 519 |
| St. Joseph Terminal R. R., valuation..... | 874 | St. Paul Abstract Co. <i>v.</i> David H. Blair..... 1043 | |
| St. Joseph Union Depot Co., valuation..... | 481 | St. Paul Union Depot Co., valuation..... | 172 |
| St. Joseph's Church, land in Baton Rouge, La. 30, | | St. Petersburg, Fla., chart..... | 659 |
| 1012, 1098 | | St. Tammany Parish, La., bridge..... | 841, 955, 1098 |
| St. Kitts, money-order post offices..... | 254 | St. Vincent, money-order post offices..... | 254 |
| St. Lawrence, Gulf of, natural history of north | | St. Vincent's Orphan Asylum, to change name | |
| shore..... | 898 | to St. Vincent's Home and School 712, | |
| St. Lawrence River: | | 810, 1103 | |
| bridge..... | 959, 994 | Sakai Ko, chart..... | 250 |
| charts..... | 53 | Sal Island, chart..... | 249 |
| pilot, supplement..... | 1050 | Salaries: | |
| survey between Ogdensburg and Lake Onta- | | assistants to engineer commissioner of | |
| rario..... | 1151 | D. C..... | 845, 949 |
| surveys, preparation of plans, etc..... | 642 | commissioners of D. C..... | 845, 949 |
| St. Louis, Mo.: | | employees at naval hospitals..... | 375 |
| air navigation maps..... | 776, 777 | garnishment..... | 686 |
| American Historical Association..... | 320 | Government employees, classification laws. 23 | |
| Chamber of Commerce— | | Government employees, to amend rates— | |
| cotton goods..... | 469 | hearings..... | 807 |
| rivers, etc., in district..... | 519 | law..... | 1099 |
| tornado of Sept. 29, 1927..... | 335 | minority views..... | 807 |
| trade in fishery products..... | 409 | reports..... | 807, 939, 944, 985 |
| St. Louis & O'Fallon Ry.: | | judges— | |
| excess income— | | in Territories, etc., hearing..... | 687 |
| Interstate Commerce Comn. orders... 38 | | in Territories, etc., law..... | 1100 |
| St. Louis & O'Fallon <i>v.</i> United | | in Territories, etc., reports..... | 687, 1001 |
| States..... | 301, 307, 346, 1042 | of Porto Rico..... | 682 |
| United States <i>v.</i> St. Louis & O'Fallon. 1042 | | report to American Bar Association.... | 835 |
| valuation..... | 171 | minister to Liberia, to increase salary— | |
| St. Louis, Belleville & Southern Ry., valuation. 364 | | recommendation..... | 768 |
| | | report..... | 813 |

| | Page | | Page |
|--|----------------------|--|------------------------------|
| Salaries—Continued. | | San Benito & Rio Grande Valley Ry.: | |
| officials in Philippine Islands— | | construction of branch lines..... | 38 |
| hearings..... | 598, 615 | construction of extension..... | 110 |
| minority views..... | 682 | San Bernardino National Forest, land restored..... | 187 |
| reports..... | 555, 599 | San Carlos Reservation: | |
| park police in D. C..... | 586, 679, 803 | compensation of Apache Indians..... | 1018 |
| post and firemen in D. C..... | 531 | disposition of 2 bridges..... | 954, 999, 1103 |
| postal employees, hearings..... | 835 | Sanchez, Enrique V., United States <i>v.</i> | 158 |
| postal service, differential in pay..... | 696, 1102 | Sand, Bertina, relief..... | 809 |
| postmasters, 1st class..... | 976 | Sand: | |
| postmasters, 4th class..... | 1138 | production in 1926..... | 539 |
| registers of local land offices..... | 597, 698, 936 | rates on..... | 33, 110, 301, 366, 481, 616, |
| teachers in D. C..... | 950, 996 | 742, 868, 874, 875, 1035, 1122, 1123 | |
| <i>see also</i> Wages— <i>also</i> headings beginning | | with Paris green to destroy mosquito..... | 323, 513 |
| Pay— <i>also</i> names of Departments, | | Sand Island, light to be changed..... | 281 |
| bureaus, etc. | | Sand-lime brick: | |
| Salealua Bay, chart..... | 759 | ceus of manufactures, 1926..... | 337 |
| Salebahu Anchorage, chart..... | 51 | master specification..... | 220 |
| Salem Harbor, Mass., examination and survey..... | 778 | Sanders, Archie D. (Representative from N. Y.): | |
| Sales territories in China..... | 400, 924 | report made by— | |
| Salesmen, laundry, educational program..... | 91 | Post Office and Post Roads Com..... | 976 |
| Sali, Morocco, chart..... | 52 | Sanders, W. H., relief..... | 550, 989, 1097 |
| Salina Canyon dist., Utah, geology and coal..... | 464, 863 | Sandidge, R. P., radium used for nasal lesions | |
| Salisbury, P. S., abuse of diagnosis of neuro- | | of leprosy..... | 63 |
| syphilis..... | 392 | San Diego, Calif., air navigation maps (2)..... | 777 |
| Salley, Charles H., relief..... | 948 | <i>see also</i> Naval Training Station, San Diego. | |
| Salmon, S. C., wheat..... | 399, 526 | San Diego & Arizona Ry.: | |
| Salmon: | | notes..... | 172, 481 |
| new anemba parasitic in salmonid fishes..... | 16 | rates on cotton-seed..... | 1117 |
| red-salmon runs to Karluk River, Alaska..... | 17 | San Diego Oil Products Corporation..... | 1117 |
| tagging experiments in Alaska..... | 16, 17 | San Domingo, <i>see</i> Dominican Republic. | |
| Salonika, Gulf of, chart..... | 889 | Sandoz Chemical Works, United States <i>v.</i> | 1017 |
| Salt: | | Sandusky Cement Co., cement..... | 1026 |
| case of Schenker's, Inc..... | 290 | San Felipe Anchorage, chart..... | 249 |
| census of manufactures, 1925..... | 148 | Sanford, Raymond L., permanent-magnet | |
| effect on sludge digestion..... | 905, 1148 | steels..... | 415 |
| iodized, loss of iodine..... | 71, 203 | San Francisco, Calif.: | |
| packages, elimination of waste..... | 665 | air navigation map..... | 777 |
| production in 1926..... | 153 | bridges..... | 818, 844 |
| rates on..... | 109, 616, 1035, 1122 | chart of entrance..... | 150 |
| use in range management..... | 8 | examination, etc., of harbor..... | 1073 |
| <i>see also</i> Salts. | | Naval Radio Station, weather reports..... | 656 |
| Salt Lake Basin irrigation project: | | port of San Francisco..... | 643 |
| high pressure emergency gates..... | 730 | recreation picn..... | 565, 594, 803 |
| specifications for Echo Dam, etc..... | 162 | rivers, etc., in district..... | 519, 643 |
| Salt Lake Desert, <i>see</i> Great Salt Lake Desert. | | <i>see also</i> Federal Reserve Bank of San | |
| Salt Lake Pressed Brick Co., bricks..... | 1116 | Francisco—Presidio of San Fran- | |
| Saltpetre, Chile: | | cisco. | |
| cost of Chilean nitrate..... | 288 | San Francisco Bay: | |
| imports of Chilean nitrate, 1831-1925..... | 288 | bridges..... | 818, 844 |
| rates on..... | 481 | chart..... | 923 |
| Salts: | | harbor lines..... | 832 |
| lead and zinc, 1926..... | 340 | port..... | 643 |
| soluble, electrolytic bridge to determine..... | 211 | San Francisco, Napa & Calistoga Ry..... | 809 |
| Salud pública y puericultura serie, <i>see</i> Hygiene | | San Francisco River, consent to compact..... | 960 |
| (public). | | Sanganoseki, Kyushu, chart..... | 50 |
| Salupo, Nicola, <i>v.</i> United States..... | 371 | Sanger, Maude A., relief..... | 700 |
| Salvage, guide for reporting..... | 128 | San Geronimo reservation, statements..... | 825 |
| Samales Islands, anchorage chart..... | 214 | Sanghove, Clifford J., relief..... | 442, 930, 988 |
| Samanco, Port, chart..... | 376 | Sanitarium Co., relief..... | 420, 800, 840 |
| Samoa, <i>see also</i> American Samoa. | | Sanitary Conference of American Republics, | |
| Sample, Gertrude, pottery for tuberculous | | <i>see</i> Pan American Sanitary Con- | |
| patient..... | 135 | ference. | |
| Sample, S. G., Co., Ltd..... | 490 | Sanitary District of Chicago: | |
| Sample, T. N. & B. B., refrigerator-cars..... | 742 | pollution of Lake Michigan..... | 133 |
| Samples, <i>see</i> Commercial products—Metals. | | same, summary, in pub. health rps., v. | |
| Sampson, T. L., dental diagnosis..... | 887, 1047 | 42..... | 196 |
| Sampson, George W., relief..... | 693 | Wisconsin et al. <i>v.</i> | 768 |
| Samuels, L. T.: | | Sanitation: | |
| results of sounding balloon ascensions..... | 212 | livestock admission, State requirements..... | 784 |
| Washington, D. C., tornado of May 14, | | Marine barracks, Quantico, Va..... | 49 |
| 1927..... | 77 | publications for sale by supt. of docs..... | 27, 727 |
| Sanak Harbor, Alaska, chart..... | 215 | shellfish sanitation..... | 196, 323 |
| Sanak Island, harbors and anchorages..... | 215 | swine sanitation in McLean Co., Ill..... | 401 |
| Sanana Bay, chart..... | 51 | <i>see also</i> Hygiene (public). | |
| San Antonio, Tex.: | | San Joaquin River, flood control..... | 421 |
| air navigation map..... | 776 | San Jose, Calif., weather types..... | 335 |
| American Legion convention, equipment..... | 690, | San Jose scale, control..... | 1082 |
| 718, 800 | | San Juan, P. R.: | |
| San Antonio & Aransas Pass Ry.: | | chart of harbor..... | 793 |
| construction of extension..... | 38, 109 | hearing relative to San Geronimo..... | 825 |
| rates on fuel-oil..... | 1029 | rainfall, diurnal variation..... | 1085 |
| San Antonio Battery Service <i>v.</i> U. S..... | 157, 242 | rat-flea survey of port..... | 773, 1069 |
| San Antonio Belt & Terminal Ry., valuation..... | 613 | site for Naval Communication Service..... | 58 |
| San Antonio, Uvalde & Gulf R. R.: | | San Juan County, Wash., land for park..... | 979 |
| operation of terminal tracks..... | 1122 | San Juan River, consent to compacts..... | 960, 961 |
| valuation..... | 1035 | San Rafael Swell, Utah, sedimentary rocks..... | 728 |

| | Page |
|--|--------------------|
| Santa Barbara Islands, chart..... | 16 |
| Santa Barbara National Forest..... | 403 |
| Santa Branco Island, chart..... | 249 |
| Santa Cruz, Calif., port..... | 643 |
| Santa Cruz Island, chart of east end..... | 163 |
| Santa Cruz Road, see Agadir Road..... | |
| Santa Elena, Port, chart..... | 758 |
| Santa Fe County, N. Mex., reimbursement..... | 698, |
| | 722, 1101 |
| Santa Fe National Forest..... | 568, 703, 801, 836 |
| Santa Fe Railway, see Atchison, Topeka & Santa Fe Ry..... | |
| Santa Luzia Island, chart..... | 249 |
| Santa Maria Valley R. R., valuation..... | 301 |
| Santa Monica, Calif., see National Home for Disabled Volunteer Soldiers..... | |
| Santa Razo Island, chart..... | 249 |
| Santa Rosa County, Fla., bridge..... | 959, 991, 1103 |
| Santa Rosa Island, public purposes..... | 971, 1006, 1103 |
| Santa Rosa Pueblo, Ariz., v. Sec. of Interior..... | 242 |
| Santa Rosa Sound, bridge..... | 959, 991, 1103 |
| Santee Indians, v. United States..... | 177, 490 |
| Santiago, Manuel, v. United States..... | 242 |
| Santmyers, R. M.: barite and barium products in 1925..... | 217 |
| gypsum in 1926..... | 281 |
| Santo Domingo, see Dominican Republic..... | |
| Santonin, antihelmintic properties..... | 3, 73 |
| Sanzone-Palmisano Co., switching charges..... | 111 |
| São Nicolao Island, chart..... | 249 |
| São Thiago, Port, chart..... | 249 |
| São Vicente Island, chart..... | 249 |
| Sap: a borracha de guayule..... | 314 |
| Saparua Bay, chart..... | 182 |
| Sapromyzidae, American 2-winged flies..... | 1143 |
| Saratoga & Encampment Ry., valuation..... | 110 |
| Saratoga County, N. Y., fur farm..... | 73, 785 |
| Saratoga irrigation project..... | 590, 961, 1000 |
| Sarcoma, see Tumors..... | |
| Sardines, preparation for canning..... | 17 |
| Sargent, John G., statement..... | 687 |
| see also Justice Department..... | |
| Sargent, W. S., tonsillectomy..... | 887, 1048 |
| Sariano, Juan, misprint, see Soriano, Juan..... | |
| Sarle, C. F.: crops other than grains..... | 142 |
| farm animals and animal products..... | 142 |
| fruits and vegetables..... | 142 |
| grains..... | 142 |
| Sartoris, George B., black rot fungus..... | 269, 404 |
| Sashes, rates on..... | 235 |
| Sasseer, E. R.: insects injurious to ornamental plants..... | 786 |
| oyster-shell scale and scurfy scale..... | 530 |
| Satin moth quarantine..... | 270 |
| Satterlee, R. C., lymphoblastic leukemia. 887, 1047 | |
| Satupaitea Road, chart..... | 759 |
| Saturday evening post, article from..... | 634 |
| Saturday half holiday in postal service..... | 1011 |
| Saude publica e bem-estar infantil serie, see Hygiene (public)..... | |
| Sauerkraut, temperature and fermentation. 525, 647 | |
| Saugatuck Harbor, Mich., chart..... | 200 |
| Sauk and Fox sacred pack..... | 191 |
| Sault Ste. Marie, Mich.: canal commerce, 1927..... | 910 |
| hourly rainfall probabilities..... | 212 |
| Saunders, Ethel L., patents..... | 698, 930, 1014 |
| Saunders, Wendell M., relief..... | 828 |
| Saunders System Washington Co..... | 859, 1128 |
| Savaii Island, chart..... | 759 |
| Savanna, Ill., bridge..... | 557, 580, 670 |
| Savannah, Ga., rivers, etc., in district..... | 519 |
| Savannah River: bridge..... | 959, 991, 1103 |
| examination and survey..... | 778 |
| improvement below Augusta, Ga..... | 698 |
| Savery, John M., relief..... | 550, 930 |
| Saville, Marshall H., S. Amer. archæology..... | 184 |
| Saving and thrift: el ahorro escolar..... | 761 |
| same (in Portuguese)..... | 893 |
| Savings certificates, see Postal savings certifi- cates—War-savings certificates..... | |
| Sawai Bay, chart..... | 51 |
| Sawdust: and wood flour, report..... | 148 |
| Government supplies..... | 62, 638 |

| | Page |
|---|----------------|
| Sawfly injurious to young pines..... | 530 |
| Sawmill machinery, rates on..... | 110 |
| Sawtooth National Forest, lands..... | 568, 801, 856 |
| Sawyer, William W., census of manufactures..... | 1087 |
| Sawyer Motor Co., relief..... | 809 |
| Saxman Harbor, Alaska, examination..... | 518 |
| Saxton, Harry C., relief..... | 840 |
| Sayers, R. R., carbon monoxide in blood, etc..... | 19 |
| Sayres, John H., receiver, v. U. S..... | 355 |
| Scab, see Apple scab—Cattle scab..... | |
| Scale insects, subfamily Asterolecaniinae..... | 129 |
| see also Date palm scale—Oyster-shell scale—Scurfy scale..... | |
| Scales (weighing instruments): railroad track scales, specifications..... | 89, 665 |
| Scandinavia: motion-picture market..... | 925 |
| pilot, supplements..... | 889, 1050 |
| Scandium, arc and spark spectra..... | 221 |
| Scapa Flow, charts..... | 376 |
| Scaphites, Upper Cretaceous ammonite group..... | 228 |
| Scarlet fever: at Naval Training Station, Hampton Roads..... | 49 |
| in U. S. Army in World War..... | 77 |
| prevalence, Oct.—Dec. 1927..... | 639 |
| prevention and control..... | 513, 639 |
| streptococcus antitoxia unit..... | 1148 |
| Scenery, Government publications..... | 727 |
| Schade, Wilfred, & Co., United States v..... | 860 |
| Schafer, John C. (Representative from Wis.): reports made by— Claims Com..... | 676, 678 |
| Schall, Thomas D. (Senator from Minn.): reports made by— Indian Affairs Com..... | 587, 714, 998 |
| Naval Affairs Com..... | 1009 |
| Schanck, Martin G., alias, see Schenck, Martin G..... | |
| Schardinger reaction..... | 263 |
| Scharrenberg, Paul, see Harbor Commissioners Board of California..... | |
| Schau, William, moths of family Ceruridae..... | 1143 |
| Schee, Frank, bridge..... | 956, 991, 1099 |
| Scheffer, Theophilus H., American moles..... | 917 |
| Schenck, Martin G., relief..... | 971 |
| Schenectady, N. Y., convention of Amer. Legion..... | 822 |
| Schenker's, Inc., United States v..... | 290 |
| Schereschewsky, J. W.: high-frequency currents and sarcoma..... | 905 |
| scarlet fever, prevention and control..... | 513, 639 |
| Schermann, John M., bridge..... | 453 |
| Schetky, Laurence O., promotion..... | 695 |
| Scheuren, Leo, relief..... | 948 |
| Schey, Oscar W.: aviation engine, comparative performance..... | 495 |
| supercharging air-cooled engine..... | 752 |
| Schick test and diphtheria carriers..... | 63 |
| Schied, William F., rp., etc., of Fed. Trade Com..... | 601 |
| Schizomøba salmonis..... | 16 |
| Schizoid mechanisms with manic-like symp- toms..... | 392 |
| Schizophrenia, acute phase..... | 1148 |
| Schlage Lock Co..... | 1119 |
| Schlesinger, Frank, parallaxes of 57 stars..... | 494 |
| Schley, J. L., Galveston, Tex., district..... | 517 |
| Schlomer, W. B., tornado at Cincinnati, Ohio..... | 656 |
| Schmidt, Peter, cottoid fishes..... | 60 |
| Schmidt, Wilhelm, mass exchange in free air..... | 11 |
| Schmitt, Waldo L., crustaceans..... | 898 |
| Schneider, George J. (Representative from Wis.): report made by— Immigration and Naturalization Com..... | 952 |
| Schneiders, R. A., thrombo-angiitis obliterans..... | 49 |
| Schnittman, L. Seth, record book of business statistics..... | 81, 338, 658 |
| Schnitzer, J.: American leather in foreign markets..... | 795 |
| hides and skins, world production, etc..... | 18 |
| leather production and trade of Canada..... | 410 |
| Schoenfeld, William A.: credit in accounts..... | 547 |
| marketing of milk and cream..... | 205 |
| Schoening, Harry W.: dourine of horses..... | 527 |
| foot-and-mouth disease..... | 1080 |

| | Page | | Page |
|---|---|---|--|
| Schofield, Thomas, transferring patients (2) . . . | 49 | Scientific apparatus and instruments, <i>see</i> Elec- tric apparatus and appliances— Measuring instruments—Meteoro- logical instruments—Surgical in- struments—Surveying instru- ments— <i>also</i> names of instruments. | |
| Schofield Barracks: nurses' quarters | 563, 718, 802 | Scientific expeditions, <i>see</i> Explorations— <i>also</i> names of expeditions. | |
| purchase of land | 690, 933, 1003 | Scientific papers, Standards Bur | 21, 22, 87, 89, 154, 155, 221, 286, 343, 344, 415, 541, 542, 665, 798. |
| Schonthal, Joseph, Co., iron | 737 | v. 21, index, etc | 344 |
| School-buildings: at— | | Scientific temperance journal, reprint from | 1052 |
| Anchorage, Alaska, hearing | 446 | Scfield, Carl S.: absorption by plants, effect on soil solu- tion | 270, 404 |
| Anchorage, Alaska, law | 800 | alkali in irrigated districts | 209 |
| Anchorage, Alaska, reports | 445, 722 | irrigated crop rotations in Nebraska | 9 |
| Fort Bidwell Indian School | 554, 715, 801 | permanence of differences in experimental field | 647, 787 |
| Seward, Alaska, hearing | 446 | Scops, elimination of waste | 542 |
| Seward, Alaska, law | 804 | Scorpions of western U. S. and Mexico | 1143 |
| Seward, Alaska, reports | 446, 722 | Scotch boilers, <i>see</i> Boilers. | |
| School children, <i>see</i> Children. | | Scotland, chart of east coast | 183 |
| School day, length | 28 | <i>see also</i> Great Britain. | |
| School health, <i>see</i> Hygiene. | | Scott, A. H., rubber-sulphur compounds | 155 |
| School-houses, <i>see</i> School-buildings. | | Scott, Dennis W., relief | 439, 800, 852 |
| School improvement associations | 28 | Scott, F. W., rare skin disease | 264 |
| School life (periodical) | 160, 227, 293, 359, 463, 604, 728, 863, 1021, 1113 | Scott, George A.: feeding grain sorghums to livestock | 1081 |
| reprint from | 314 | pit silos | 527 |
| title-page and index to v. 12 | 28 | Scott, Gertrude, physiotherapy | 514 |
| School lunches | 209 | Scott, Harry, relief of widow | 452 |
| Schoolhouses, <i>see</i> School-buildings. | | Scott, James, relief | 693 |
| Schools: | | Scott, James E., Wichita National Forest and Game Preserve | 918 |
| approved by Secretary of Labor | 244 | Scott, Josephine M., relief | 452 |
| city schools— | | Scott, Winfield, bridge | 956, 991, 1099 |
| certain practices in administration | 359 | Scott, Winfield, relief | 443, 720, 800 |
| city school leaflet | 27, 28, 226, 359 | <i>see also</i> Pension Bureau. | |
| statistics, 1925-26 | 604 | Scott Field, construction at, to authorize | 565 |
| el ahorro escolar | 761 | Scott-Graff Lumber Co., doors | 470 |
| same (in Portuguese) | 893 | Scotts Bluff Field Station, work | 275 |
| for adults, public evening schools | 93 | Scotts Creek, examination and survey | 910 |
| forest fire prevention handbook | 787 | Scotsboro, Ala., bridge | 429, 585, 672 |
| in D. C., free textbooks, etc | 950, 996 | Scouring compounds: Government supplies | 511 |
| in D. C., report of public school survey | 725 | specifications | 773 |
| la inspección escolar | 55 | Screen wagons, carrying mails, advertisement | 315 |
| movimiento de amistad internacional en las escuelas de California | 628 | Screws, wood, specification | 286 |
| progressive schools in Latin America | 1136 | Scribner, B. W., copper number of paper | 220 |
| school health studies | 27, 94 | Serotal fistulae with stricture of urethra | 247 |
| State school systems, statistics | 160, 463 | Serugham, J. G., <i>see</i> Colorado River. | |
| statistics for public-school systems | 1021 | Seruton, Alexander, appointment | 382 |
| statistics of nurse training schools | 1021 | Scurfy scale, and oyster-shell scale | 530 |
| <i>see also</i> Colleges and universities—Country schools—Education, and refer- ences—High schools—Kindergar- ten—Normal schools—Platoon schools—Professional schools—Ra- dio Farm School— <i>also</i> headings beginning School. | | Sea, <i>see</i> Ocean— <i>also</i> name of sea. | |
| Schopmeyer, C. H., corn-growing enterprise | 26 | Sea-coast defense, <i>see</i> Coast defense. | |
| Schopper folding tester | 286 | Sea-island cotton, <i>see</i> Cotton. | |
| Schrijver, Louis, <i>v.</i> Alien Property Custodian | 147 | Sea Island Thread Co., Inc. | 225 |
| Schroeder, Seaton, azimuths of the sun | 180 | Sea level: determination by tide observations | 15 |
| Schroeder, William C., fishes of Chesapeake Bay | 660 | mean, variation from level surface | 15 |
| Schroth, Frank D., receiver, <i>v.</i> United States | 238 | Sea lions, protection in Alaska | 921 |
| Schulte, J. L., income, etc., of experiment sta- tions, 1926 | 144 | Sea Post Service, railway postal clerks as sub- stitutes | 976 |
| Schulte, O. F., Missouri River bridge | 453 | Sea Reach, chart | 891 |
| Schultz, E. S., why potatoes run out | 532 | Sea-urchins, collected by steamer Albatross | 192 |
| Schulz, E. H., Chicago, Ill., district | 642 | Seaboard Air Line Ry.: abandonment of branch | 38 |
| Schulz, John W. N., San Francisco, Calif., district | 519 | acquisition of control | 616, 1123 |
| Schumann, Adam, <i>v.</i> United States | 290, 600 | assumption of obligation and liability | 302 |
| Shureman, Paul, Boston Harbor tides, etc. | 923 | bonds | 236, 616, 875 |
| Schwartz, Benjamin: Ancylostoma pluriidentatum, hookworm | 258 | control of Naples, Seaboard & Gulf Ry | 613 |
| tumor in primate caused by tapeworm | 269, 330 | demurrage | 734 |
| two nematodes of family Strongylidae | 767 | equipment trusts | 172, 875 |
| Schwartz, Louis, posture | 63 | rates on— bananas | 606 |
| Schwartzberger, Anthony, relief | 351 | lumber | 1120 |
| Schwarz, Leonard J., cocoa in West Africa | 1089 | rice | 742 |
| Schwarz, Theodore E., tuberculosis in chil- dren | 1071 | sand | 1123 |
| Schwarzenbach Huber Co., spoons | 1123 | store fixtures | 111 |
| Science: catalogue of scientific literature | 384 | watermelons | 617 |
| distinguished work of Govt. employees | 964 | securities | 743 |
| high-school laboratory layouts | 160 | valuation | 875 |
| science and the worker (2 entries) | 623 | Seaboard-All Florida Ry.: bonds | 743 |
| same (in Spanish) | 1136 | construction of east coast lines | 110 |
| Sciences, National Academy of, <i>see</i> National Academy of Sciences. | | | |

| | Page | | Page |
|---|----------------|---|---|
| Seabury, Howard, dam to retain tidal waters.. | 816, | Selig Co. of Texas, ash-eans..... | 465 |
| | 931 | Selkregg, E. R., codling moth in Delaware..... | 529 |
| Seacoast defense, <i>see</i> Coast defense. | | Sell, Oliver C., relief..... | 594, 971, 1097 |
| Seal and seal fisheries: | | Seller, M., & Co., relief..... | 988 |
| Alaska fur-seal industry, 1925..... | 151 | Sellers, John P., coal..... | 101 |
| Alaska fur-seal industry, 1926..... | 16 | Selma Chamber of Commerce, freight rates..... | 610 |
| Pribilof Islands, census, 1925..... | 151 | Selvicultura panamericana, <i>see</i> Forests and | |
| Pribilof Islands, computation for 1926..... | 16 | forestry. | |
| Sealing machines, Government supplies..... | 511 | Selvig, C. G. (Representative from Minn.): | |
| Seals, <i>see</i> Seal and seal fisheries. | | contested election..... | 316 |
| Sealy, Havert S., relief..... | 809, 988, 1097 | Seminal vesicle, disease of..... | 1070 |
| Sealy, John, estate tax, to remit..... | 847 | Semolina, standard of weights, etc..... | 551, 704 |
| Seamanship, <i>see</i> Navigation. | | Simple, Arthur T., feeding grain sorghums..... | 1081 |
| Seamen, <i>see</i> Navy, enlisted men—Sailors. | | Senate..... | 222, 353, 447, 572, 702, 835, 982, 1108 |
| Seaplanes, twin-float, during take-off..... | 119 | calendar of business..... | 353, |
| <i>see also</i> Aircraft. | | 447, 572, 702, 835, 982, 1108 | |
| Seaports, <i>see</i> Harbors. | | committee hearings in library, index..... | 447 |
| Searchlights, operation, care, and repair..... | 755, 756 | contingent expenses, estimates..... | 982 |
| Searl, Clinton M., <i>v.</i> comr. of patents..... | 115 | expenses of inquiries, etc., estimate..... | 702 |
| Searls, Ed. M., root-feeding arthropods..... | 1081 | manual..... | 222 |
| Sears, H. M., Natural Bridge National Forest. | 403 | Members— | |
| Sears, William J. (Representative from Fla.): | | alleged payments by Mexico, hearings..... | 458, |
| report made by— | | 596 | |
| Roads Com..... | 699 | alleged payments by Mexico, report..... | 458 |
| Sears, Willis G. (Representative from Nebr.): | | campaign expenditures, hearings..... | 455 |
| reports made by— | | campaign expenses, reports..... | 455, 712 |
| Claims Com..... | 677, 808, 809 | corrupt practices in election, etc..... | 850 |
| Seasoning of wood, <i>see</i> Wood seasoning. | | qualifications, Senate to determine..... | 353 |
| Seasons, <i>see</i> names of seasons. | | term of office, commencement, hear- | |
| Seattle, Wash.: | | ings..... | 421 |
| air navigation map..... | 777 | term of office, commencement, reports..... | 354, |
| fishery products— | | 421, 570, 699 | |
| calendar year 1927..... | 537 | term of office, commencement, testi- | |
| monthly statement..... | 16, | mony..... | 421 |
| 17, 83, 150, 215, 339, 409, 537, 660, 924 | | proceedings, broadcasting by radio..... | 374 |
| rivers, etc., in district..... | 519 | property— | |
| <i>see also</i> National City Bank of Seattle. | | report of secretary..... | 353 |
| Secrist, E. L., grades for honey..... | 530 | report of sergeant at arms..... | 447 |
| Second National Steamship Co. <i>v.</i> U. S..... | 307 | sale of condemned property..... | 353 |
| Secondary education: | | receipts, etc., July, 1926-June, 1927..... | 353 |
| bibliography of studies..... | 227 | secretary— | |
| list of references..... | 28 | property report, Dec. 5, 1927..... | 353 |
| trends in development..... | 160 | receipts, etc., July, 1926-June, 1927..... | 353 |
| Secondary metals in 1926..... | 539 | sergeant at arms— | |
| Secretary, <i>see</i> , for Departmental Secretaries, | | condemned property report..... | 353 |
| names of Departments. | | property report..... | 447 |
| Secretary of Senate, <i>see</i> Senate. | | supplemental estimates, 1928 and 1929..... | 835 |
| Securities, <i>see</i> Bonds—Bonds of United States— | | <i>see also</i> Capitol—Congress of United States | |
| Government securities—Stocks— | | —also names of committees—also | |
| also names of companies, railroads, | | names of Senators. | |
| etc., issuing securities. | | Senate manual, <i>see</i> Senate, manual. | |
| Security Mills & Feed Co., molasses..... | 739 | Senatorial Campaign Expenditures Special | |
| Security National Bank, benefit..... | 706 | Committee, Senate, <i>see</i> Expendi- | |
| Seed Analysts of North America, Association of, | | tures in Senatorial Primary and | |
| <i>see</i> Association of Official Seed | | General Elections, Special Com- | |
| Analysts of North America. | | mittee Investigating, Senate. | |
| Seedlings: | | Senators, <i>see</i> Senate—also names of Senators. | |
| cotton, mortality problem..... | 1084 | Send, Charles H., relief..... | 445, 459, 543 |
| cotton, stand problem..... | 1084 | Seneea Oil Spring Association, Inc..... | 815, 999, 1096 |
| hardwood, growing on farm..... | 274 | Seneea Township, Mich., meteoric irons..... | 192 |
| wheat, hydrogen-ion concentration effect..... | 204, | Sentinel, schooner, relief of owner..... | 420, 543, 576 |
| 206 | | Sequoia National Forest: | |
| Seeds, K. B., handbook of hay standards..... | 5, 784 | map..... | 1083 |
| Seeds: | | proclamation..... | 187 |
| Government supplies..... | 261, 772 | Sequoia National Park: | |
| grain for pest stricken areas..... | 547 | circular of general information..... | 1115 |
| imported Apr.-June, 1925..... | 210 | forests..... | 730 |
| marketing hints for farmer..... | 72 | publications on, for sale..... | 730 |
| oil content, method for determining..... | 916 | secret of big trees..... | 865 |
| phospholipins and other constituents..... | 526, 647 | topographic map..... | 95 |
| publications for sale..... | 159, 1020 | Serbs, Croats, and Slovenes, Kingdom of, <i>see</i> | |
| testing in the home and rural school..... | 655 | Yugoslavia. | |
| testing rules..... | 1084 | Sergeant at arms, <i>see</i> Senate. | |
| vegetable seeds for home, etc., garden..... | 210 | Serial documents, <i>see</i> Congressional documents. | |
| <i>see also</i> Cotton-seed—also names of special | | Sermons: | |
| plants. | | copyrighted..... | 118, 179, 309, 373, 493, 623, 752, 885 |
| Segurola, Augustin, <i>v.</i> United States..... | 242 | copyrighted, index, etc., 1926..... | 245 |
| Seibert, F. M., treatment of amebiasis..... | 64 | Serpent Harbor, Ontario, chart..... | 1074 |
| Seismology, <i>see</i> Earthquakes. | | Serpents Mouth, chart of channels..... | 250 |
| Seiwell, H. R., new species of copepods..... | 1060 | Serums: | |
| Selby, R. Wilson, relief..... | 988 | anti-hog-cholera serum..... | 205 |
| Seldomridge Grain Co., switching charges..... | 616 | lipase in blood serum of lepers..... | 63 |
| Select committees, <i>see</i> names of committees. | | serologic diagnosis of syphilis..... | 64 |
| Selenium in 1926..... | 153 | <i>see also</i> Biological products. | |
| Self-rescuers: | | Servants, immigration restriction and scarcity..... | 45 |
| carbon monoxide self-rescuer..... | 19 | Servera, Joaquin: | |
| use of miners' self-rescuer..... | 663 | trading under laws of Colombia..... | 215 |
| Selfridge, E. A., American lumber in Japan..... | 661 | trading under laws of Porto Rico..... | 410 |
| Selfridge Field, purchase of land..... | 693, 936, 1006 | Service, Jerry H., seismological reports..... | 150 |

| | Page | | Page |
|---|------------------------|--|--------------------------|
| Service and regulatory announcements: | | Sharp Point, bridge | 959, 994, 1103 |
| Agricultural Economics Bureau | 5, 72, | Shavings, rates on | 172 |
| 143, 271, 330, 401, 649 | | Shaw, Edward L., milk goats | 527 |
| Animal Industry Bureau | 73, 143 | Shaw, Merle B., carotid fiber | 21 |
| 205, 271, 330, 401, 527, 784, 916, 1081 | | Shaw, Sir Napier, on unit of radiation | 534 |
| index, 1927 | 527 | Shawneetown, Ill., bridge | 427, 843, 935 |
| Biological Survey Bureau | 6, 265, 330 | Shea, Francis L., relief | 975 |
| Chemistry Bureau | 206 | Shear, C. L., red bread-mold fungi | 4, 76 |
| Federal Horticultural Board | 144, 208, 273, 787 | Shearer, David M., relief | 452 |
| Food, Drug, and Insecticide Administration | 75, 208, 332, 530, 787 | Sheboygan, Wis., chart | 1074 |
| Insecticide and Fungicide Board | 9 | Sheboygan Beverage Co., bottles | 1025 |
| Plant Industry Bureau | 76 | Shedding, inheritance of rate in cotton hybrid | 3, 76 |
| Sesqui-Centennial of American Independence and Thomas Jefferson Centennial Commission | 765 | Sheep: | |
| report | 765 | breeds for farm | 784 |
| Setchell, William A., memoir of W. G. Farlow | 493 | judging sheep | 271 |
| Sette, Oscar E.: | | lice, control and eradication | 527 |
| fishery industries of United States | 151, 408 | parasites and parasitic diseases | 650 |
| statistics of catch of cod to 1926 | 924 | raising, equipment for farm | 784 |
| Sette, Camia, chart | 50 | raising, for beginners | 1081 |
| Sevier, Rebecca R., relief | 351 | rates on | 172 |
| Seville, Spain: | | sheep-killing dogs | 1080 |
| Ibero-American Exposition— | | transport, etc., of export cattle— | |
| amendment of pub. res. 65 | 634, 680, 805 | hearings | 674 |
| general regulations | 386 | law | 1104 |
| Sewage: | | reports | 675, 703 |
| chlorination | 134 | see also Cattle. | |
| polluted waters source of water supply | 1148 | Sheep tick, eradication by dipping | 650 |
| sludge, effect of salt | 905, 1148 | Sheffield, Ala.: | |
| sludge, effect of trade wastes | 905, 1148 | power plant, claim of Alabama | 447 |
| Sewall Paint & Glass Co., tale | 111 | synthetic-ammonia plant | 288 |
| Seward, Andrew J., jr., relief | 975 | Sheffield & Tionesta Ry., deficit status | 110 |
| Seward, Alaska: | | Shelby County, Ala., bridge | 424, 578, 668 |
| bonds for school building | 446, 722, 804 | Sheldon, L., jr., editor, naval medical bulletin | 48, |
| harbor of refuge, examination, etc. | 778 | 247, 497, 887 | |
| lands near, for Jesse Lee Home | 570, 800, 858 | Shelikof Strait, chart | 215 |
| Seward Peninsula, overland communications | 446 | Shell-fish, see Shellfish. | |
| Sewall Valley R. R.: | | Shell Knob quadrangle, Mo. | 361 |
| control | 743 | Shelley, Blanche F., heir, relief | 419, 543, 575 |
| v. Chesapeake & Ohio Ry | 31 | Shellfish: | |
| Sewerage, see Sewage. | | publications for sale by supt. of docs | 358 |
| Sewing, home, present trends | 145 | sanitation | 196, 323 |
| Sex: | | see also names of shellfish. | |
| chickens, effect on heat production (2) | 4 | Shells (conchology), see Mollusks—Mollusks (fossil)—Oyster shells. | |
| pig litters, herdbook as source of data | 6 | Shells (ordnance): | |
| ratio of sexes | 196 | shotgun shells, standard nomenclature | 911 |
| when and how does sex arise? | 275 | Shelter Bay, chart | 53 |
| Sexton, Francis L., relief | 693 | Shelter-belts: | |
| Seymour, Henrietta, relief | 972 | demonstrations on northern Great Plains | 211 |
| Seymour, Joseph H., relief of widow | 972 | location and preparation of land | 789 |
| Shaer, C. M., stenosis of esophagus, dilatation | 887, 1047 | Shelton, Berenice B., appointment | 765 |
| Shacklette, William S., relief | 975 | Shelton, Alaska, overland communication | 446 |
| Shade cloth, rates on | 302 | Shelvin-Hixon Co., shooks | 110 |
| Shade Shop, Hooper & Klesner | 92, 601 | Shenandoah-Cumberland region, apples | 329 |
| Shades, see Window shades. | | Shenandoah National Forest | 652 |
| Shafer, L. N., bridge | 818, 993, 1102 | Shenandoah National Park | 544, 569, 597 |
| Shafer, B. E., grapes, preparation for market | 648 | Shepard, Ward, forests and floods | 402 |
| Shafting: | | Shepherd, J. B.: | |
| couplings for propeller shafting | 285 | Ardmore Dry-Land Field Station | 209 |
| details of propeller shaft | 344 | care of dairy calf | 785 |
| operation, care, and repair | 753, 755 | care of dairy cow at calving time | 529 |
| Shafton Co., watermelons | 484 | fruits and vegetables | 142 |
| Shafts for locomotives, etc., specifications | 340 | raising dairy heifer | 529 |
| Shakotan Ko, chart | 53 | Shepherd, Martin: | |
| Shale oil, see Petroleum. | | burette for measurement of gas volumes | 154 |
| Shallberg, G. A., bridge | 817, 992, 1100 | burette for micromasurement of liquids | 87 |
| Shallcross Brothers, relief | 707 | Sheppard, Morris (Senator from Tex.): | |
| Shallenberger, Ashton C. (Representative from Nebr.): | | reports made by— | |
| reports made by— | | Commerce Com | 708, |
| Interstate and Foreign Commerce Com | 684, 958 | 710, 990, 991, 992, 993, 994 | |
| Shamel, A. D., Valencia orange bud selection | 210 | Irrigation and Reclamation Com | 1000 |
| Shand, Richings J., credit accounts | 972, 1006, 1097 | Military Affairs Com | 501, 592, 594, 718, 719, |
| Shanghai, China, anticholera vaccination | 888 | 851, 852, 853, 1002, 1003, 1004, 1006, 1007 | |
| Shanklin, S. M., Wichita National Forest and Game Preserve | 918 | Sherburne County, Minn., bridge | 347, 453, 669 |
| Shannon, Earl V.: | | Sherman, Edward A., forestry as profession | 274 |
| geology, etc., Italian Mountain vicinity | 192 | Sherman, F. S., world's inorganic nitrogen industry | 350 |
| oxidation of meteoric irons | 2103 | Sherman, Russell S., Inc., automobiles | 765 |
| zeolites from Ritter Hot Spring | 1143 | Sherman, William M., relief | 853, 972, 1097 |
| Shannon, John, relief | 565 | Sherman, Camp, transfer of portion | 825, |
| Shantz, H. L., water requirement of plants | 4, 10 | 1006, 1103 | |
| Shapovalov, Michael: | | Sherman Paper & Box Co., Inc., paper | 478 |
| two most common decays of cotton boll | 204, 275 | Sherrard, G. C.: | |
| yellows, serious disease of tomatoes | 655 | tests for HCN in ship fumigation | 905 |
| | | Zyklon-B residue following fumigation | 391, 640 |
| | | Sherwood, Sidney F.: | |
| | | disease-resistant sugar canes | 9 |
| | | maple sirup and sugar production | 785 |

| | Page |
|---|--|
| Sherwood, Sidney F.—Continued. | |
| maple sugar composition, etc. | 651 |
| sorgo-sirup manufacture | 272 |
| sugar-beets, use of refractometer | 647, 789 |
| Shields, Daniel J., <i>v.</i> United States | 860 |
| Shields, John K., water power act opinion | 350 |
| Shields, Peter, <i>v.</i> United States | 460, 749 |
| Shikotan Jima, charts | 53, 313 |
| Shilling, A. W., tornadoes of May, 1927 | 77 |
| Shillinger, Jacob E., santonin | 3, 73 |
| Shinchan Bay, chart | 626 |
| Shingles: | |
| census, 1926 | 407 |
| customs on asbestos shingles | 224 |
| Shinn, H. L., creeping eruption | 49 |
| Ship-building, census, 1925 | 81 |
| Ship fittings for decks and rigging | 89 |
| Ship Harbor, Newfoundland, chart | 183 |
| Ship Island, lighthouse reservation | 594 |
| Ship Supply Co., iron | 737 |
| Shipfitters, Navy training courses | 121, 248, 1132 |
| Shipman, Truman G.: | |
| observing a tornado's life | 11 |
| report of floods, 1927 | 335 |
| Shipments, <i>see</i> Imports and exports. | |
| Shipping: | |
| bills of lading, unification convention | 587 |
| cheap water transportation for Fla. | 1108 |
| farmer and American merchant marine | 897 |
| farmer and Shipping Board | 189 |
| inquiry, sec. 15 of shipping act, 1916 | 257 |
| intercoastal traffic— | |
| 1926, calendar year | 319 |
| 1927, fiscal year | 505, 1058 |
| 1927, quarterly | 128, 383, 766, 1058 |
| rate investigation | 128 |
| Italian ship-subsidy system | 419 |
| marine insurance and general average | 62 |
| same (in Spanish) | 195 |
| on Ohio River system | 67 |
| publications for sale by supt. of docs. | 463 |
| service with Virgin Islands | 128 |
| supplies at Panama Canal, rates | 315 |
| transportation act extended to carriers not controlled by railroad— | |
| hearing | 955 |
| report | 849 |
| <i>see also</i> Carriers—Commerce—Export declarations — Merchant marine—Navigation—Ships—Steamboats — Transportation — <i>also</i> Merchant Fleet news. | |
| Shipping blocks, <i>see</i> Wood shipping blocks. | |
| Shipping Board | 59, 123, 189, 257, 319, 383, 505, 632, 765, 897, 1058, 1141 |
| claims, <i>see</i> names of persons, firms, etc. | |
| construction loan fund | 1067 |
| report, 1927 | 383 |
| sale of Pacific Coast lines, hearings | 584 |
| schedule of sailings | 59, 129, 189, 257, 319, 383, 506, 632, 766, 898, 1059, 1142 |
| trade routes & shipping services | 128 |
| Shipping Board Merchant Fleet Corporation | 59, 128, 189, 257, 319, 383, 506, 632, 766, 898, 1059, 1142. |
| claims, <i>see</i> names of persons, firms, etc. | |
| report, 1927 | 383 |
| Shipping Conference, <i>see</i> International Shipping Conference. | |
| Ships: | |
| American marine standards | 21, 22, 87, 88, 89, 285, 286, 344, 414, 415, 665, 927 |
| forfeiture under customs, etc. | 962 |
| fouling of bottoms, nature and extent | 794 |
| fumigation, qualitative tests for ILCN | 905 |
| fumigation, Zyklon-B residue | 391, 640 |
| load lines for American vessels | 842 |
| rat-proofing for bubonic plague control | 134 |
| sale of Pacific Coast lines, hearings | 584 |
| schedule of sailings, Shipping Bd. vessels | 59, 129, 189, 257, 319, 383, 506, 632, 766, 898, 1059, 1142. |
| <i>see also</i> Boats—Coast Guard cutters—Sailing vessels—Steamboats—Submarine boats—War-ships— <i>also</i> Collisions at sea—Merchant marine—Ship-building—Shipping. | |

| | Page |
|--|-----------------|
| Shipstead, Henrik (Senator from Minn.): | |
| reports made by— | |
| Agriculture and Forestry Com | 572 |
| Foreign Relations Com | 847 |
| Shivers, Jesse R., relief | 677, 930, 988 |
| Shoals, doubtful, of Pacific Ocean | 52, 53 |
| <i>see also</i> names of shoals. | |
| Shock (electrical): | |
| acute endarteritis from | 247 |
| Shock absorbing units, design | 777 |
| Shoddy, <i>see</i> Wool. | |
| Shoe and Leather Manufactures Division | 924, 1089 |
| Shoe last blocks, rates on | 110 |
| Shoemaker, D. N.: | |
| Jerusalem artichoke as crop plant | 210 |
| vegetable seeds | 210 |
| Shoemaker, F. Glen: | |
| aircraft ignition, recent developments | 909 |
| fire hazard tests of ignition equipment | 642 |
| Shoemaker, James M., Sperry Messenger model | 118 |
| Shoes, <i>see</i> Boots and shoes. | |
| Shofstall Hay & Grain Co. <i>v.</i> U. S. | 157, 290, 490 |
| Shollenberger, J. H.: | |
| flour for pretzels | 329 |
| kernel texture, etc., of spring wheat | 647, 784 |
| Shook, James, military record | 439 |
| Shooks, rates on | 110, 1123 |
| Shooting, <i>see</i> Target practice. | |
| Shore lands, <i>see</i> Coasts. | |
| Shorebirds, <i>see</i> Birds. | |
| Shorey, Edmund C., liming of soils | 785 |
| Short, Mac, column effect, airplane wing spars | 119 |
| Short-time test of dairy cows | 203, 211 |
| Shorten, D. George, relief | 677, 930, 988 |
| Shortleaf pine, <i>see</i> Pine. | |
| Shortridge, Samuel M. (Senator from Calif.): | |
| reports made by— | |
| Finance Com | 713, 997 |
| Naval Affairs Com | 457, 720, 1009 |
| Shoshone National Forest, homestead | 569, 936, 1014 |
| Shoshone Reservation, <i>see</i> Wind River Reservation. | |
| Shoshoni Indians: | |
| claims of northwestern bands, to hear | 682, 716, 941 |
| lands adjacent to Summit Lake | 423, 588, 671 |
| per capita payment— | |
| hearings | 815 |
| law | 936 |
| reports | 815, 849 |
| Shot firing, <i>see</i> Blasting. | |
| Shotgun shells, standard nomenclature | 911 |
| Shotguns, standard nomenclature | 1075 |
| Shotwell Manufacturing Co. <i>v.</i> U. S. | 1016 |
| Shoup, G. Stanley, wireless communication | 925 |
| Shovels, elimination of waste | 542 |
| Shreve, Milton W. (Representative from Pa.): | |
| reports made by— | |
| Appropriations Com | 418 |
| Conference Com | 545 |
| Shreveport Bridge & Terminal Co. | 38 |
| Shropshire, Thomas J., relief | 439 |
| Shulgin, W. M., water-flow pyrheliometer | 212 |
| Shull, Henry, relief | 439 |
| Shulof, Herman, relief | 576 |
| Saults, Frank E., relief | 550, 988, 1097 |
| Shuyak Strait, chart | 536 |
| Siam: | |
| natural history collecting | 898 |
| subjects to be instructed at West Point | 439, 1007, 1105 |
| Siam, Gulf of, chart | 251 |
| Sias, Randolph, relief | 420, 543, 576 |
| Siberia, fisheries | 151 |
| Sibley, Henry H., relief of estate | 700 |
| Sibley, Lake Bisteneau & Southern Ry., valuation | 1036 |
| Sibson, Walter W., patent appeal | 663 |
| Sick leave, in postal service | 696, 936 |
| Sickness: | |
| Hagerstown, Md., morbidity studies— | |
| age curve of illness | 64 |
| causes of illness, different ages | 1070, 1148 |
| incidence of illness and death | 196 |
| rate among males and females | 63, 262 |

| | Page | | Page |
|---|------------------------------|---|-------------------------|
| Sickness - Continued. | | Simmons, James S., cerebrospinal meningitis.. | 779 |
| in public utility occupations..... | 639, 906 | Simmons, Robert G. (Representative from | |
| trade-union provision (2 entries)..... | 492 | Nebr.): | |
| <i>see also</i> Diseases. | | fiscal relations between U. S. and D. C..... | 1105 |
| Sickness insurance, <i>see</i> Health insurance. | | reports made by— | |
| Siegel, A. J., <i>r.</i> David H. Blair..... | 243, 490 | Appropriations Com..... | 547 |
| Siegel, Annie L., <i>exr., r.</i> David H. Blair..... | 243, 490 | Conference Com..... | 939 |
| Siegler, E. H.: | | Simmons Company, wood shipping blocks..... | 174 |
| apple insects..... | 651 | Simon, Carroll E., oral prophylaxis..... | 392 |
| codling moth in Delaware, life history..... | 529 | Simons, Henry, relief..... | 439 |
| insecticides, spraying apparatus, etc..... | 786 | Simple resolutions, <i>see</i> Resolutions. | |
| lime-sulphur concentrate..... | 651 | Simplified practice recommendation series..... | 21, |
| Sieglinger, John B., broomcorn experiments..... | 654 | 284, 343, 344, 414, 415, 542, 664, 665, | 666, 798, 928. |
| Sienfeng Rocks, chart..... | 890 | Simpson, Charles S., Co., refrigeration..... | 171 |
| Sierra Leone River, chart..... | 251 | Simpson, E. D., prostatitis focus of infection..... | 514 |
| Sies, Charles R., relief..... | 695, 720, 1097 | Simpson, Frank W., reinstatement..... | 972 |
| Sievers, Arthur F., extracting volatile oils..... | 655 | Simpson, G. C., world weather records..... | 129 |
| Sigma Nu Phi, article reprinted from Owl..... | 1108 | Simpson, George, relief..... | 550 |
| Signal Corps, Army regulations..... | 65, 393, 1150 | Simpson, Harry, employees' compensation..... | 452, 677 |
| Signal Office..... | 138, 200, 521, 644, 780, 911 | Sims, C. E., electric-furnace cast iron..... | 538 |
| circular..... | 780, 911 | Sims Milling Co..... | 159 |
| orders..... | 138, 200, 521, 644, 780, 911 | Sinaiko Brothers Co., paper..... | 1033 |
| Signals: | | Sinclair, Emma J., <i>v.</i> United States..... | 882 |
| international code, revision..... | 259 | Sinclair, Harry F., <i>v.</i> United States..... | 1018 |
| merchant vessels of U. S., signal letters..... | 218 | Sinclair, James H. (Representative from N. | |
| <i>see also</i> Block-signals—Fog signals—Time | | Dak.): | |
| signals—Traffic signals— <i>also</i> Military | | reports made by— | |
| communication. | | War Claims Com..... | 699, 833, 834, 980, 981 |
| Signals and Train Control Devices Bureau..... | 163 | Sinclair Coal Co. <i>v.</i> United States..... | 460, 749 |
| Silage: | | Sinclair Oil & Gas Co., oil-well machinery..... | 170 |
| corn, net-energy value..... | 3 | Sinclair Pipe Line Co., wire..... | 173 |
| kafir, etc., grain utilization by cows..... | 203, 204 | Sinclair Refining Co., gasoline..... | 298, 472, 736 |
| sorgo, roughage in rations for calves..... | 650 | Sinclair Wyoming Oil Co., iron..... | 871 |
| Siler, Joseph F.: | | Sink, J. L., bankrupt, application..... | 432, 590, 667 |
| smallpox..... | 779 | Sinking funds, cumulative, report, 1927..... | 388 |
| typhoid and paratyphoid fevers..... | 779 | Sinnott, Nicholas J. (Representative from | |
| Silica: | | Oreg.): | |
| production in 1926..... | 282 | reports made by— | |
| rates on..... | 1123 | Irrigation and Reclamation Com..... | 686, 961 |
| Silicomanegane, rates on..... | 1036 | Public Lands Com..... | 444, |
| Silk: | | 569, 697, 698, 830, 831, 978, 979 | |
| case of Iwai & Co., Ltd..... | 724 | Sinuses, nontuberculous pulmonary infections..... | 135 |
| census of manufactures, 1925..... | 81 | Sioux Falls, S. Dak., <i>see</i> Minnehaha National | |
| rates on..... | 482, 743 | Bank of Sioux Falls. | |
| Sill, Anna E., appointment..... | 1141 | Sioux Indians, <i>see</i> Dakota Indians—Santee In- | |
| Silos, list..... | 527 | dians—Yankton Indians. | |
| Silsbee, F. B.: | | Siphonina, <i>see</i> Foraminifera. | |
| current distribution in supraconductors..... | 87 | Siple, John W., military record..... | 439 |
| spark generators..... | 119 | Sippy treatment for peptic ulcer (2)..... | 247 |
| in Colorado River, rel. to irrigation..... | 655 | Siracusa, Anthony J., bridge..... | 991 |
| <i>see also</i> Leonardtown silt loam soil. | | Sirups, <i>see</i> Syrups. | |
| Silurian period, new molluscan genus..... | 129 | Siskiyou National Forest: | |
| Silver, Gray, production of nitrates..... | 350 | improvement of caves..... | 704, 979 |
| Silver, James: | | land for ranger station..... | 896 |
| rat control..... | 6, 528 | map..... | 787 |
| woodchuck control in Eastern States..... | 650 | Sisseton Indians, <i>see</i> Santee Indians. | |
| Silver: | | Sistersville, W. Va., bridge..... | 559, 583, 670 |
| alloys, tarnish resisting..... | 155 | Sistersville Ohio River Bridge Co..... | 559, 583, 670 |
| cyanide extraction of silver in ores..... | 1090 | Sitgreaves National Forest, boundaries..... | 187 |
| in— | | Siuslaw Inlet, chart..... | 279 |
| California..... | 539 | Siuslaw National Forest, lookout station..... | 127 |
| Central States..... | 412 | Sivuch Bay, chart..... | 626 |
| Colorado..... | 217 | Sizer, John A., <i>exr., v.</i> United States..... | 223, 620 |
| Eastern States..... | 217 | Sizing (textiles): | |
| Montana..... | 85, 1090 | census report, 1925..... | 14 |
| Nevada..... | 85 | Skagen Harbor, Denmark, chart..... | 499 |
| Oregon..... | 539 | Skagit River, report on examination..... | 1151 |
| production and consumption, 1925 and | | Skaylen, John H., lung infections..... | 135, 197 |
| 1926..... | 512 | Skelly Oil Co., gas oil..... | 1029 |
| production in 1925..... | 217 | Skidmore, D. I., anti-hog-cholera serum..... | 205 |
| <i>see also</i> Silverware. | | Skim milk, <i>see</i> Milk. | |
| Silver City, N. Mex., reimbursement..... | 698, | Skin: | |
| | 722, 1101 | as a defense organ..... | 324 |
| Silver nitrate, ammoniacal, in treatment of | | diagnostic work, dermatological..... | 197, 264 |
| chancroids..... | 48, 49 | diseases in U. S. Army in World War..... | 779 |
| Silverblatt, Lee, alias, <i>see</i> Eagles, Nicholas L. | | rare disease, case report..... | 264 |
| Silvers, Ernest L., relief..... | 972 | sunburn, protection by textile fibers..... | 203, 270 |
| Silverware: | | therapy in dermatology..... | 496, 497 |
| belonging to Coast Guard, price list..... | 132 | Skinner Manufacturing Co., macaroni..... | 299, 872 |
| from battleship Alabama..... | 973, 1098 | Skins, <i>see</i> Leather, hides, and skins. | |
| kinds and sizes for ship equipment..... | 89 | Skipanon channel, examination and survey..... | 1151 |
| work of South American silversmith..... | 893 | Skulls: | |
| Silviculture, <i>see</i> Forests and forestry. | | human crania in National Museum..... | 767 |
| Simonof Island, transfer to Interior Dept..... | 763 | Sky, <i>see</i> Blue-sky measurements. | |
| Simkins, T. D., Seattle, Wash., district..... | 519 | Slag: | |
| Simmonds, Herman, jr., bridge..... | 685, 711, 804 | Government supplies..... | 62, 638 |
| Simmons, Furnifold M. (Senator from N. C.): | | rates on..... | 743 |
| report made by— | | | |
| Commerce Com..... | 991 | | |
| Simmons, James C., relief..... | 351 | | |

| | Page | | Page |
|---|--------------------|--|---|
| Slash: | | Smith, John R., <i>v.</i> United States | 1111 |
| highway slash and western pine beetle | 4 | Smith, Julian D., Peru as lumber market | 661 |
| relation of insects to slash disposal | 144 | Smith, Julian S., trustee, <i>v.</i> United States | 723, 1043 |
| Slate, F. A., relief | 550, 989, 1097 | Smith, M. I., sulphur in pituitary extracts | 1148 |
| Slate: | | Smith, Mabel S. C., Navy nurse in the Near East | 247 |
| production in 1926 | 218 | Smith, Marjorie F. Lloyd, <i>see</i> Lloyd-Smith, Marjorie F. | |
| rates on | 743 | Smith, Mary E., <i>v.</i> United States | 24, 368 |
| Slate Belt Telephone & Telegraph Co. | 236 | Smith, N. A. C., crude petroleum of U. S. | 796 |
| Slater, Samuel, and oldest cotton machinery in America | 191 | Smith, O. A., multiple osteomata | 247 |
| Slaughtering: | | Smith, Philip S.: | |
| beef on farm | 330 | geologic investigations, northern Alaska | 94, 360 |
| census report, 1925 | 14 | mineral industry, Alaska, 1926, and administrative report | 360 |
| hours and earnings, 1927 | 884 | Smith, R. H.: | |
| Sleds, census of manufactures, 1925 | 12, 13 | air force and moment for N-20 wing | 47 |
| Sleeping-car porters, <i>see</i> Brotherhood of Sleeping Car Porters. | | lift, drag, and elevator hinge moments | 310 |
| Sleeping sickness, <i>see</i> Encephalitis lethargica. | | Smith, R. W., tuberculosis of spine | 392 |
| Sleighs, census of manufactures, 1925 | 12 | Smith, Ralph W., weights and measures administration | 89 |
| Slick, Sherman S., census of agriculture, 1925 | 337, 407, 535 | Smith, Ralph Waldo, grains | 275 |
| Sligh, Sidney B., <i>v.</i> United States | 1126 | Smith, Ray E., relief | 834 |
| Sligh, W. H., properties of limestones | 155 | Smith, Rea, gall-bladder surgery | 496, 497 |
| Sligo & Eastern R. R., rates on railroad ties | 37 | Smith, Robert H., <i>v.</i> United States | 723, 1043 |
| Slip laws, <i>see</i> Laws. | | Smith, Sybil L., home economics research | 144, 207 |
| Slippers, <i>see</i> Boots and shoes. | | Smith, W. D., official standards for rice | 526 |
| Sloan, Howard V., relief | 420, 543, 576 | Smith, W. H., aging of soft rubber goods | 22 |
| Slocum, Rob R.: | | Smith, Willard C., venereal disease | 773, 906 |
| capons and caponizing | 649 | Smith, William, relief | 439 |
| marketing eggs | 5 | Smith, William M., <i>exr.</i> , <i>v.</i> United States | 460, 1043 |
| marketing poultry | 5, 526 | Smith Creek, examination and survey | 778 |
| Slovenes, <i>see</i> Yugoslavia. | | Smith, Richardson & Conroy, Inc. | 736 |
| Sludge, <i>see</i> Sewage. | | Smith Tablet Co., relief | 550, 930, 988 |
| Small, W. D., mercurochrome-220 soluble | 48, 49 | Smith-Wilson & Co., cotton | 101 |
| Smallpox: | | Smitherman & McDonald, Inc. | 1033 |
| immunological relationship to alastrim | 640 | Smithey, Charles H., bricks | 867 |
| in U. S. Army in World War | 779 | Smithland, Ky., bridges | 424, 578, 668, 816, 841, 932 |
| potency of vaccine, method of estimating | 640 | Smithson Valley quadrangle, Tex. | 361 |
| prevalence | 513, 639 | Smithsonian expeditions: | |
| treated in Ancon Hospital, review | 502 | explorations and field work, 1927 | 898 |
| <i>see also</i> Vaccination. | | Smithsonian-Chrysler African expedition | 1143 |
| Smelting: | | Smithsonian Institution | 59, 129, 189, 258, 320, 383, 506, 632, 766, 898, 1056, 1142 |
| nonferrous metals, census report, 1925 | 14, 214 | board of regents— | |
| smelting-in-transit arrangement | 110 | appointment of Charles E. Hughes | 345 |
| Smelts | 16 | appointment of John C. Merriam | 345 |
| Smiler, David A., <i>v.</i> United States | 1128 | executive committee, report, 1927 | 384 |
| Smith, Addison T. (Representative from Idaho): | | proceedings, 1927 | 354 |
| reports made by— | | report, 1926 | 191 |
| Civil Service Com. | 944 | distinguished service of Govt. employees | 964 |
| Irrigation and Reclamation Com. | 685, 686, 961 | ethnological research on Indians— | |
| Public Lands Com. | 568, 569, 830, 978 | estimate | 903 |
| Smith, Albert F., relief to widow | 693 | hearing | 688 |
| Smith, Alexander, biographical memoir | 494 | law | 802 |
| Smith, Alexander, & Sons Carpet Co.: | | reports | 688, 715 |
| machinery | 475 | publications— | |
| wool | 484 | available for distribution | 191 |
| Smith, Anna P., dietetics | 247 | for sale by supt. of docs | 226 |
| Smith, Bradford B., price of cotton | 648 | secretary— | |
| Smith, C. N., methods of instruction | 121 | report, 1926 | 191 |
| Smith, Charles, relief | 972 | report, 1927 | 384 |
| Smith, Clarence P., relief | 948 | <i>see also</i> Walcott, Charles D. | |
| Smith, E. H., oceanography of Gulf of Maine | 339 | Smithsonian miscellaneous collections | 59, 129, 384, 506, 633, 766, 767, 898, 1059 |
| Smith, Earl M., labor legislation, Uruguay | 244, 245 | v. 78, title-page and contents | 191 |
| Smith, Ella H., relief | 452, 677 | v. 79, title-page and contents | 191 |
| Smith, Ellison D. (Senator from S. C.): | | v. 80, title-page and contents | 1142 |
| report made by— | | Smokes, gas mask for protection against | 539 |
| Privileges and Elections Com. | 1011 | Smoky Mountain Railroad, acquisition of line | 38 |
| Smith, Erwin F., tumors, etc., in Helianthus | 494 | Smoky Mountains National Park, <i>see</i> Great Smoky Mountains National Park. | |
| Smith, Frank L.: | | Smoot, Reed (Senator from Utah): | |
| campaign expenditures in Illinois— | | paper presented by— | |
| hearings | 455 | Poindexter plan for farm relief | 353 |
| reports | 455, 712 | report of Public Buildings Comm. | 1108 |
| not entitled to membership in Senate | 455 | reports made by— | |
| Smith, Fred, <i>v.</i> United States | 44 | Appropriations Com. | 573 |
| Smith, H. D., Hessian fly parasites | 648, 786 | Conference Com. | 545 |
| Smith, H. R., focal infection in keratitis | 1070, 1071 | Finance Com. | 586, 712, 713, 997 |
| Smith, Henry A., regional office medical dept. | 514 | Public Lands and Surveys Com. | 458, 1013, 1015 |
| Smith, Herbert W., relief | 834 | | |
| Smith, Hugh M., natural history in Siam | 898 | | |
| Smith, J. A., claim | 1020 | | |
| Smith, James P., Triassic marine faunas | 294 | | |
| Smith, James W., relief | 972 | | |
| Smith, Jesse A. B., patent appeals | 927, 1092 | | |
| Smith, Joel T., relief | 420, 543, 576 | | |

| | Page | Page |
|--|-----------------------------------|------|
| Smuggling: | | |
| diamonds, hearings..... | 446 | |
| intoxicating liquors from Belgium..... | 507 | |
| intoxicating liquors from Greece..... | 1144 | |
| Smuts: | | |
| barley seed, dehulling to induce smut..... | 399, 531 | |
| control by disinfectants..... | 210 | |
| corn, susceptibility when inoculated..... | 648, 789 | |
| oats, formaldehyde seed treatment..... | 651 | |
| oats, inheritance of reaction (2)..... | 1079 | |
| rye smuts and their control..... | 404 | |
| sorghum kernel smuts..... | 3, 76 | |
| variants in <i>Ustilago nuda</i> | 4, 76 | |
| wheat— | | |
| flag smut..... | 76 | |
| highly resistant to loose smut..... | 146 | |
| smuts and their control..... | 404 | |
| Smythe, C. V., cattle metabolism (2 entries)..... | 399 | |
| Snably, Edna E., relief..... | 948 | |
| Snake River: | | |
| bridges at or near— | | |
| Heyburn, Idaho..... | 428, 584, 671 | |
| Idaho Falls, Idaho..... | 428, 584, 671 | |
| Indian Cove..... | 428, 584, 671 | |
| Swan Valley, Idaho..... | 428, 584, 671 | |
| surface water supply of basin..... | 1022 | |
| wheat in basin, dry farming methods..... | 271 | |
| Snakeroot, <i>see</i> White snakeroot. | | |
| Snakes, <i>see</i> Reptiles. | | |
| Snapp, Charles E., father <i>v.</i> Mexico..... | 130 | |
| Snapp, Oliver I., paradichlorobenzene..... | 651 | |
| Snapp, T. J., <i>v.</i> Mexico..... | 130 | |
| Snell, Bertrand H. (Representative from N. Y.): | | |
| reports made by— | | |
| Rules Com..... | 445, 570, 699, 832, 833, 979, 980 | |
| Snelling, Walter O., stemming explosives..... | 796 | |
| Snickersville Telephone Co..... | 1036 | |
| Snoqualmie National Forest, map..... | 787 | |
| Snow, Chester, indeterminateness of electrical charge..... | 343 | |
| Snow, W. A., Wilmington, N. C., district..... | 519 | |
| Snow: | | |
| snow and ice bulletin..... | 335, 405, 534, 656, 790 | |
| some recent treasures of snow..... | 212 | |
| <i>see also</i> Precipitation. | | |
| Snow and ice bulletin, <i>see</i> Snow. | | |
| Snuff: | | |
| taxes, regulations..... | 1147 | |
| withdrawal from factories for use of U. S..... | 638 | |
| Snyder, Carl F., blackstrap molasses..... | 22 | |
| Snyder, D. E. L., hypodermic injection..... | 120 | |
| Snyder, E. F., hydrogen-ion concentration of soils..... | 399, 404 | |
| Snyder, Ed., relief..... | 420 | |
| Snyder, L. W., Schopper folding tester..... | 286 | |
| Snyder, N. H.: | | |
| analyses of delivered coal— | | |
| Arkansas..... | 539 | |
| Indiana..... | 411 | |
| Oklahoma..... | 539 | |
| Snyder, Thomas E., insect defects in timber..... | 144 | |
| Snyder, William, alias, <i>see</i> Vander Cook, Vanrenslear. | | |
| Soap: | | |
| and soap powder, rates on..... | 172 | |
| census report, 1925..... | 14 | |
| duty on..... | 1111 | |
| Government supplies..... | 511 | |
| specifications, soap scouring compound..... | 773 | |
| Soap-bark, R. Hillier's Son Co., Inc..... | 600 | |
| Soap dispensers, Government supplies..... | 511 | |
| Soap vine poisoning, report of case..... | 247 | |
| Soapstone in 1926..... | 341 | |
| Social service, <i>see</i> Welfare work. | | |
| Social service review, preprint from..... | 177 | |
| Social work, <i>see</i> Welfare work. | | |
| Societies, <i>see</i> Benefit associations—Historical societies— <i>also</i> names of societies. | | |
| Soeks, <i>see</i> Hosiery. | | |
| Sod webworms, <i>see</i> Larger sod webworm. | | |
| Soda, <i>see</i> Sodium. | | |
| Soda ash, routing from Cartago, Calif., etc..... | 38 | |
| Soda-lime glass..... | 154 | |
| Sodium: | | |
| to amend leasing act..... | 698, 858 | |
| Sodium chlorate as herbicide..... | 270, 399 | |
| Sodium dichromate, rates on..... | | 1123 |
| Sodium nitroprusside, case of Merck & Co..... | | 224 |
| Sodium thiosulphate: | | |
| in treatment of syphilis..... | 887, 1048 | |
| with arsenphenamine for syphilis..... | 63 | |
| Sofranscy, H., Co.: | | |
| iron..... | 1119 | |
| reconsignment..... | 235 | |
| Softwood lumber and its uses..... | 12 | |
| Soil, <i>see</i> Soils. | | |
| Soil moisture, influence on stem-rot..... | 10 | |
| Soil surveys: | | |
| clasificación y reconocimiento de suelos..... | 501 | |
| publications available for distribution..... | 9 | |
| <i>see also</i> names of States, counties, etc. | | |
| Soil temperature: | | |
| comparison of air and soil temperatures..... | 1085 | |
| influence on stem-rot of sweet potatoes..... | 10 | |
| Soils: | | |
| acetic acid as soil disinfectant..... | 783, 915 | |
| aluminum sulphate on acid-soil plants..... | 189 | |
| clasificación y reconocimiento de suelos..... | 501 | |
| corrosion, Bureau of Standards studies..... | 1093 | |
| erosion, a national menace..... | 785 | |
| experiment stations promote betterment..... | 273 | |
| fertility building, coastal plain section..... | 271 | |
| grouping on basis of mechanical analysis..... | 10 | |
| hydrogen-ion concentration..... | 399, 404 | |
| influence on mosaic disease in wheat..... | 269, | |
| 404, 647, 648, 919 | | |
| Leonardtown silt loam..... | 1079, 1081 | |
| liming principles..... | 785 | |
| management of Lawrence County soils..... | 1085 | |
| management of Monroe County soils..... | 1085 | |
| Phylloxera infestation in Calif..... | 652 | |
| publications for sale by supt. of docs..... | 1021 | |
| solution, effect of absorption by plants..... | 270, 404 | |
| Soils Bureau... 10, 146, 211, 276, 405, 533, 656, 789, 1085 | | |
| field operations, 1921..... | 146 | |
| report, 1927..... | 276 | |
| <i>see also</i> Chemistry and Soils Bureau. | | |
| Solanaceous plants, virus diseases..... | 270, 400 | |
| Solar radiation: | | |
| and rainfall in southern Chile..... | 147 | |
| in Africa, Chile, and California..... | 898 | |
| measurements of intensity, etc..... | 11 | |
| observations at Apia, Samoa..... | 147 | |
| on unit of radiation..... | 534 | |
| <i>see also</i> Sun. | | |
| Solarimeters, testing..... | 534 | |
| Solder: | | |
| census of manufactures, 1925..... | 214 | |
| rates on..... | 38 | |
| Soldiers: | | |
| training regulations..... | 515, 641 | |
| troop transportation, Nat. Guard regulations..... | 67 | |
| <i>see also</i> Army—Veterans, and references. | | |
| Soldiers' Home, National, <i>see</i> National Home for Disabled Volunteer Soldiers. | | |
| Solenacea from Florida..... | 1114 | |
| Solenberger, Paul, Naval Observatory time..... | 15 | |
| Solicitor for Department of Commerce, to act as Secretary..... | 504 | |
| Solhm, Bay of El, chart..... | 312 | |
| Sololo Bay and approaches, chart..... | 51 | |
| Solomon, Jacob, <i>v.</i> United States..... | 860 | |
| Soluble salts, <i>see</i> Salts. | | |
| Somervell, Brehon: | | |
| Anacostia Park, etc..... | 642 | |
| Norfolk, Va., district..... | 518 | |
| Washington, D. C., district..... | 517 | |
| Somerville Iron Works, pipe..... | 1034 | |
| Sommers, T. A., grains..... | 142 | |
| Sons of Union Veterans of Civil War..... | 806 | |
| Sorensen, Harry, Iceland, economic survey..... | 661 | |
| Sorghum: | | |
| grain sorghums— | | |
| feeding to livestock..... | 1081 | |
| how to use..... | 275 | |
| official standards, handbook..... | 649 | |
| publications of Agriculture Dept..... | 275 | |
| kernel smuts..... | 3, 76 | |
| silage, etc., roughage in rations of calves..... | 650 | |
| sorgo-sirup manufacture..... | 272 | |
| Soriano, Juan, claim for death..... | 386, 813, 937 | |
| Sornborger, Charles B., registrar of Justice Department and courts of U. S..... | 242 | |

| | Page |
|--|----------------|
| Sotola, Jerry, alfalfa..... | 204, 269 |
| Soudan, <i>see</i> Sudan. | |
| Soulé, S. B., surface water supply..... | 1114 |
| Soule Steel Co., United States <i>v.</i> | 486 |
| Sound: | |
| transmission through building materials.... | 22 |
| Sound (channel between Denmark and Sweden): | |
| lights, etc..... | 121 |
| Sounding balloons, <i>see</i> Balloons. | |
| Soundings, international aerological..... | 212 |
| Souris River, flood control..... | 347 |
| South (U. S.): | |
| birds in relation to agriculture..... | 330 |
| census of agriculture, 1925..... | 535 |
| same, descriptive circular..... | 1087 |
| commercial survey of the Southeast..... | 340 |
| same, descriptive circular..... | 538 |
| corn growing..... | 333 |
| dairying and livestock station— | |
| hearings..... | 1105 |
| law..... | 1099 |
| reports..... | 943, 983 |
| farming, factors that make for success..... | 201 |
| haystackers, how to use to save labor..... | 649 |
| malaria transmission by Anopheles..... | 263, 291 |
| organized rural communities— | |
| hearings..... | 561, 590 |
| report..... | 819 |
| paradichlorobenzene experiments..... | 651 |
| South Africa, <i>see</i> Union of South Africa. | |
| South African Bushmen, <i>see</i> Bushmen. | |
| South Alabama Grocery Co., misrouting..... | 169 |
| South America: | |
| archaeological work, 1925..... | 184 |
| archaeological work, 1926..... | 124 |
| same (in Spanish)..... | 377 |
| chart of south extreme of America..... | 251 |
| crustaceans..... | 898 |
| lights, etc., on coasts..... | 757 |
| migrant shorebirds in south..... | 330 |
| pilot..... | 626 |
| pilot, supplements..... | 758, 1050 |
| routes from Gulf of Mexico..... | 250 |
| silversmith work..... | 893 |
| trade with Pacific Coast States..... | 409 |
| <i>see also</i> Latin America— <i>also</i> certain headings beginning Pan American— <i>also</i> names of South American countries. | |
| South Atlantic Ocean, <i>see</i> Atlantic Ocean. | |
| South Atlantic States, <i>see</i> Atlantic States. | |
| South Bend, Ind., statue of Schuyler Colfax..... | 562 |
| South Buffalo Ry., valuation..... | 236 |
| South Carolina: | |
| archeology of Piedmont region..... | 898 |
| bridge across Savannah River..... | 959, 994, 1103 |
| census of agriculture, 1925, tables 5-8..... | 14 |
| Cretaceous invertebrate fauna..... | 258 |
| district judge..... | 963 |
| mail contracts..... | 315 |
| map, post route..... | 631 |
| migratory bird refuge..... | 943 |
| relief..... | 550, 989 |
| South Carolina Agricultural Experiment Station: | |
| annual appropriation— | |
| hearings..... | 346 |
| law..... | 544 |
| report..... | 346 |
| soft-pork investigations..... | 650 |
| South Central States, <i>see</i> Central States. | |
| South Charleston, W. Va., <i>see</i> Naval Ordnance Plant, South Charleston, W. Va. | |
| South Chester Tube Co., pipe..... | 1034 |
| South Chicago, Ill.: | |
| pollution of Lake Michigan in vicinity.... | 133 |
| same, summary, in public health | |
| reports..... | 196 |
| South Chicago Railroad, valuation..... | 364 |
| South Dakota: | |
| bridge across Missouri River..... | 581, 684, 803 |
| census of agriculture, 1925, tables 5-8..... | 14 |
| district judge, additional..... | 687 |
| grains for western South Dakota..... | 275 |
| land offices, establishing..... | 721, 978 |
| lands within Custer State Park..... | 722, 831, 936 |
| ores, cyanide extraction of gold, etc..... | 1690 |

| | Page |
|---|------------------------|
| South Dakota—Continued. | |
| postal service— | |
| mailing Chinese ring-necked pheasants..... | 254 |
| post route map..... | 631 |
| postal service scheme..... | 504 |
| South Dakota Agricultural Experiment Station: | |
| ranch organization, etc..... | 648 |
| soil surveys— | |
| Douglas County..... | 146 |
| Grant County..... | 276 |
| South Dakota State College of Agriculture and Mechanic Arts: | |
| address of President Coolidge..... | 186 |
| South East Anchorage, Calif., chart..... | 16 |
| South Fork of Cumberland River, <i>see</i> Cumberland River. | |
| South Haven Harbor, Mich., chart..... | 200 |
| South Indian Ocean, <i>see</i> Indian Ocean. | |
| South Omaha Terminal Ry., acquisition of line..... | 110 |
| South Pacific Ocean, <i>see</i> Pacific Ocean. | |
| South Pass of the Mississippi, <i>see</i> Mississippi River South Pass. | |
| South Sea Isles, <i>see</i> Pacific islands. | |
| Southeast, <i>see</i> South (U. S.). | |
| Southeastern States, Conference of Supervisors of, <i>see</i> Conference of Supervisors of Southeastern States. | |
| Southerland, W. H. H., azimuths of the sun.... | 180 |
| Southern Bell Telephone & Telegraph Co..... | 231, |
| 744, 871, 872, 1033 | |
| Southern Clay Manufacturing Co., bricks..... | 732 |
| Southern Cotton & Paper Co., cotton..... | 165 |
| Southern fever, <i>see</i> Texas fever. | |
| Southern Iron & Metal Co., metals..... | 475 |
| Southern Kansas Grain & Grain Products Association, grain..... | 870 |
| Southern Kansas Millers Club..... | 236 |
| Southern Pacific Company: | |
| abandonment of line..... | 296 |
| acquisition of control..... | 875 |
| acquisition of lines..... | 107, 616 |
| bonds..... | 107, 875 |
| car-couplings..... | 99, 732 |
| equipment trust..... | 172 |
| rates, 4th section applications..... | 103 |
| rates on— | |
| caterpillar tractors..... | 99 |
| desks..... | 470 |
| fruit..... | 102, 103, 472 |
| grapes..... | 298 |
| linseed-oil..... | 105 |
| livestock..... | 1028 |
| lumber..... | 738 |
| mah-jong sets..... | 105 |
| matches..... | 1032 |
| peaches..... | 1121 |
| plaster..... | 1034 |
| poles..... | 108 |
| printed paper articles..... | 741 |
| watermelons..... | 454 |
| restriction of routes on livestock | |
| <i>v.</i> United States..... | 25, 44, 749, 859, 1128 |
| Southern Pacific Railroad: | |
| abandonment of branch lines..... | 38, 366, 616 |
| <i>v.</i> United States..... | 1043 |
| Southern Railway: | |
| abandonment of Morristown-Corryton line..... | 236 |
| equipment trust..... | 875 |
| misrouting..... | 106 |
| rates on— | |
| canned food..... | 1026 |
| coal..... | 869 |
| cotton..... | 101 |
| cucumbers..... | 297 |
| eggs..... | 1028 |
| fleshings..... | 32 |
| furniture..... | 1119 |
| leather..... | 611 |
| lime..... | 872, 1031 |
| lumber..... | 475 |
| marble..... | 475 |
| mattresses..... | 106 |
| molasses..... | 739 |
| sand and gravel..... | 481 |
| springs..... | 743 |
| varnish..... | 237 |
| reconsignment..... | 109, 1035 |
| valuation..... | 875 |

| | Page | | Page |
|--|----------------------------------|--|--------------------|
| Southern Reclamation Conference..... | 572 | Speculation: | |
| Southern Roads Co., demurrage..... | 1027 | loans by Federal reserve banks— | |
| Southern Scrap Material Co., Ltd., iron..... | 1030 | hearings..... | 837 |
| Southern Shipyard Corporation..... | 840, 948, 1097 | report..... | 984 |
| Southern States, <i>see</i> South (U. S.). | | Speed of airplanes, <i>see</i> Airplanes. | |
| Southern Steamship Co., rates on salt..... | 1035 | Speed of vehicles, <i>see</i> Vehicles. | |
| Southern Traffic & Audit Association: | | Speck, Peter A., unemployment in Europe (2)..... | 884 |
| broom-corn..... | 1025 | Speelman, S. R., breeds of dogs..... | 916 |
| cotton goods..... | 231 | Speer, A. J., ground water pollution..... | 64 |
| Southern Ute Indians, relief..... | 999 | Speir, George C., & Co., Inc..... | 101 |
| Southern Wood Products Co., charcoal..... | 868, 1026 | Spelter, rates on..... | 743, 1123 |
| Southport Mill, Ltd..... | 882 | Spence, D., guayule rubber..... | 221 |
| Southwest, <i>see</i> West (U. S.). | | Spencer, D. A.: breeds of sheep for farm..... | 784 |
| Southwest Missouri R. R., drayage charges..... | 102, 1028 | farm sheep raising for beginners..... | 1081 |
| Southwestern Bell Telephone Co..... | 1116, 1121 | Spencer, James, alias, <i>see</i> Neal, James. | |
| Southwestern Horse & Mule Dealers Association..... | 298 | Spencer, W. M., Co., gravel..... | 104 |
| Southwestern Sheet Glass Co..... | 472 | Sperry, Lawrence B., Willis J. Perkins <i>v.</i> | 177 |
| Southwestern States, <i>see</i> West (U. S.). | | Sperry, William J., duplicate Medal of Honor..... | 439, 719, 800 |
| Souvenir, Wichita National Forest and Game Preserve..... | 403 | Sperry Gyroscope Co. <i>v.</i> United States..... | 243, 307, 621 |
| Soy bean: | | Sperry Messenger airplane, <i>see</i> Airplanes. | |
| culture and varieties..... | 655 | Sperstad, Englehard, homestead entry..... | 445, 930, 1014 |
| mottling, hereditary and environmental..... | 4 | Sphacelotheca, <i>see</i> Smuts. | |
| net-energy value of soy-bean hay..... | 3 | Sphingomonocermis, use and testing..... | 221 |
| rates on soy beans..... | 172 | Spicer, Ashbury F., alias, <i>see</i> Porter, William. | |
| rotation increases rice yields..... | 210 | Spiegel, J. B.: surface water supply— | |
| selection of beans for quality of oil..... | 71, 204 | Hudson Bay and Mississippi R. basins..... | 1114 |
| striped blister beetle on soy beans..... | 530 | Missouri R. basin..... | 94 |
| Soy-bean oil..... | 71, 204 | Spiegel Grove State Park, gates..... | 443, 444, 721, 804 |
| Spadefoot toad tadpole enemy of mosquito..... | 391, 773 | Spieker, Edmund M., Salina Canyon dist..... | 464, 863 |
| Spades, elimination of waste..... | 542 | Spillways on lower Mississippi R..... | 394 |
| Spain: | | Spilonota ocellana, <i>see</i> Bud moth. | |
| chart of northwest coast..... | 53 | Spinal anesthesia, physiology and technic..... | 502 |
| commercial agreement with U. S..... | 901 | Spinal fluids, <i>see</i> Cerebrospinal fluids. | |
| motion-picture market..... | 81 | Spinal tuberculosis, early diagnosis..... | 392 |
| Spalding, G. R., Louisville, Ky., district..... | 518 | Spinning characteristics of airplane..... | 1151 |
| Spalding, O. B., pineal shadow..... | 887, 1048 | Spiro, George A., <i>v.</i> United States..... | 1043 |
| Spanish America, <i>see</i> Latin America. | | Spithead, chart..... | 758 |
| Spanish language: | | Spleen: | |
| reading after graduation..... | 160 | lesions caused by Actinomyces..... | 399, 527 |
| summer course..... | 761 | malaria measurement..... | 391, 639 |
| Spanish War organizations, memorials..... | 434 | malaria prevalence and spleen rate..... | 197 |
| Spanish War Veterans, <i>see</i> United Spanish War Veterans. | | traumatic rupture..... | 247, 887 |
| Sparhawk, William N., America and the world's woodpile..... | 402 | Splenetic fever, <i>see</i> Texas fever. | |
| Spark generators for automotive ignition..... | 119 | Splint, tourniquet, for fractures of elbow..... | 887 |
| Spark spectrum, <i>see</i> Spectra. | | Spokan Indians: | |
| Sparks, Frederick, relief..... | 439 | claims— | |
| Sparks, J. E., review of pellagra..... | 392 | hearings..... | 555 |
| Sparrow, S. W., friction of aviation engines..... | 47 | reports..... | 682, 849, 954 |
| Sparrow as pest..... | 916 | veto message..... | 1057 |
| Spars: | | Spokane, Wash., Exchange National Bank <i>v.</i> U. S..... | 114 |
| column effect in airplane wing spars..... | 119 | Spokane & Eastern Ry. & Power Co., deficit status..... | 875 |
| experimental metal spars, progress rps..... | 325 | Spokane, Coeur D'Alene & Palouse Ry..... | 1122 |
| wing spar stress charts..... | 1151 | Spokane, Portland & Seattle Ry.: misrouting..... | 612 |
| Spates, Benjamin F., relief..... | 452 | valuation..... | 110 |
| Speaks, John C. (Representative from Ohio): reports made by— | | Sponges: | |
| Military Affairs Com..... | 348, | case of American Sponge & Chamois Co..... | 26 |
| 349, 350, 351, 352, 434, 435, 436, 437, 438, 439, 440, 690, 691, 692, 693, 823, 824, 968, 969, 971, 972. | 969, 971, 972. | Government publications..... | 358 |
| Spear, Raymond, tourniquet splint..... | 887 | Spontaneous combustion: coal, spontaneous heating..... | 925 |
| Spearin, George B., relief of estate..... | 452 | stable manure, spontaneous ignition..... | 1079 |
| Spearmint cultivation..... | 788 | Spools: | |
| Special-delivery stamps, new denomination..... | 1138 | for textile machinery, rates on..... | 1123 |
| Special-handling stamps, issuance delayed..... | 1138 | metal for annealing, handling, etc., wire..... | 542 |
| Special publication series, Coast and Geodetic Survey..... | 15, 214, 279, 338, 536, 793, 923 | Sports, classification, Library of Congress..... | 885 |
| Special-request envelopes, <i>see</i> Envelopes. | | Spot disease, <i>see</i> Halo spot. | |
| Specialists, Army training regulations..... | 515 | Sprague, Richard L., reimbursement..... | 508 |
| Specialties Division..... | 151, 339, 795, 925, 1090 | Spray irrigation in Eastern States..... | 146 |
| Specifications, <i>see</i> Federal Specifications Board—Government supplies—Naval stores— <i>also</i> special subject. | | Spraying (agriculture): apparatus, for fruit growers..... | 786 |
| Specifications Board, <i>see</i> Federal Specifications Board. | | citrus trees, for control of insects, etc..... | 273 |
| Speck, Peter A., <i>see</i> Speck, Peter A. | | <i>see also</i> names of spraying mixtures. | |
| Spectra: | | Spraying (fuels): fuel and cylinder gas densities..... | 495 |
| absorption spectra of iron, cobalt, etc..... | 22 | fuel injection nozzle, spray penetration..... | 47 |
| sodium, arc and spark spectra..... | 221 | photographic apparatus for fuel sprays..... | 495 |
| Spectrophotometric study of merquinones..... | 906 | reproducibility of penetration, etc..... | 1046 |
| Spectrum, <i>see</i> Spectra. | | Spring, John C., admr., <i>v.</i> United States..... | 882 |

| | Page | | Page |
|---|---|--|---|
| Spring grain-aphis, <i>see</i> Grain-aphis. | | Standing committees, <i>see</i> names of committees. | |
| Spring temperatures, relation to apple yields. | 405 | Standing Rock Reservation, homestead purchase money. | 697, 721, 801 |
| Spring wheat, <i>see</i> Wheat. | | Standley, Paul C., flora of Canal Zone. | 506 |
| Springdale, Utah, relief. | 831, 1015, 1103 | Stang, A. H.: | |
| Springer, Milton E., <i>v.</i> Philippine Islands. | 370, 882 | apparatus for transverse tests of brick. | 21 |
| Springfield-Lamar Telephone Co. | 482 | strength of interlocking-rib tile walls. | 666 |
| Springs: | | Stanislans National Forest, proclamation. | 256 |
| rates on bed-springs. | 97 | Stanley, H. F., Lumber Co.: | |
| rates on springs. | 743 | lumber. | 738 |
| Sproul, Elliott W. (Representative from Ill.): | | reconignment. | 742 |
| report made by— | | Stanley County, S. Dak., lease of land. | 978, 1014, 1096 |
| Post Office and Post Roads Com. | 443 | Stanley, Merrill & Phillips Ry., deficit status. | 1123 |
| Sproul, W. H. (Representative from Kans.): | | Stanton, James, Construction Co. | 1034 |
| minority views— | | Stanton, T. R., fall sown oats. | 654 |
| Mines and Mining Com. | 825 | Stanton, N. Dak., bridge. | 684, 843, 934 |
| report made by— | | Stanton & Jones <i>v.</i> United States. | 460, 859 |
| Indian Affairs Com. | 953 | Stapleford, Sallie, relief. | 846, 948, 1097 |
| Sprunt, Alexander, & Son, Inc.: | | Staples, bills of exchange covering. | 574, 944, 1099 |
| cotton. | 296 | Star Company, storage. | 744 |
| <i>v.</i> United States, etc. | 307 | Star routes: | |
| Spurrier, Thomas, military record. | 439 | supplies for Govt. operated star service. | 763 |
| Sputum, clinical laboratory work. | 392, 514 | temporary or emergency service. | 696 |
| Squab raising. | 6, 784 | Starch: | |
| Squalls, <i>see</i> Storms. | | census report, 1925. | 14 |
| Stable fly, how to prevent its annoyance, etc. | 786 | rates on. | 743 |
| Stable manure, spontaneous ignition. | 1079 | Starfish. | 1142 |
| Staebner, Frederic E., spray irrigation. | 146 | Starks, La., bridge. | 818, 994, 1103 |
| Staff Corps, General, <i>see</i> General Staff Corps. | | Starnes, Charlie J., director of Veterans' Bur. <i>rs.</i> committee of estate, etc. | 601, 724 |
| Stafford, John P., relief. | 677, 989, 1097 | Starnes, J. H., director of Veterans' Bur. <i>rs.</i> | 601, 724 |
| Stahmann, W. J., bridge. | 818, 993, 1102 | Stars: | |
| Stainless iron, <i>see</i> Iron. | | evolution. | 191 |
| Stakman, E. C.: | | parallaxes of 57 stars. | 494 |
| barberry and black stem rust. | 333 | <i>see also</i> Celestial bodies. | |
| stem rust in many varieties attacks grain. | 210 | State and Territorial Health Officers, etc., Conference of, <i>see</i> Conference of State and Territorial Health Officers with United States Public Health Service. | |
| Staley, A. E., Manufacturing Co., starch. | 743 | State Bank & Trust Co., Fayetteville, Tenn., relief. | 419, 986 |
| Stalk-borers, <i>see</i> Larger corn stalk-borer. | | State banks, Government depositories. | 547, 936, 984 |
| Stalker, Gale H. (Representative from N. Y.): | | State Belt R. R. of California. | 164 |
| reports made by— | | State boards and departments of health, <i>see</i> Health boards and departments. | |
| District of Columbia Com. | 810 | State colleges, <i>see</i> Colleges and universities— <i>also</i> names of colleges. | |
| Indian Affairs Com. | 815 | State Department. | 60, 129, 192, 258, 320, 385, 506, 633, 767, 899, 1060, 1143 |
| Stalter, George R., neuro-psychiatric problem. | 197 | appropriations— | |
| Stamped envelopes, <i>see</i> Envelopes. | | 1927, estimate. | 903 |
| Stamps, <i>see</i> Postage-stamps. | | 1928, estimates. | 903, 1067 |
| Standard Electric Co. <i>v.</i> U. S. | 157, 243 | 1929, estimates. | 510, 903, 1067 |
| Standard Gypsum Co., plaster. | 1034 | 1929, hearings. | 418, 449 |
| Standard Nut & Bolt Co., steel. | 38 | 1929, law. | 544 |
| Standard Oil Co.: | | 1929, reports. | 418, 449, 545 |
| Secretary of Interior <i>v.</i> | 621, 635 | circulars. | 60, 192, 258, 320, 385, 506, 633, 767, 899, 1143 |
| Standard Oil Co. of Indiana: | | immigration quotas, national origin. | 634 |
| petroleum. | 740 | register, Jan. 1, 1928. | 901 |
| United States <i>v.</i> | 1043 | telephone directory. | 321 |
| Standard Oil Co. of Kentucky: | | useless papers, disposition. | 599, 1016 |
| complaint, report, etc., of Fed. Trade Comm. | 462 | <i>see also</i> Kellogg, Frank B. | |
| Standard Oil Co. of New Jersey: | | State parks, playgrounds of the Nation. | 227 |
| relief. | 420, 989 | State universities, <i>see</i> Colleges and universities— <i>also</i> names of universities. | |
| Standard Paint Co., roofing. | 1122 | Statement of public debt of United States, <i>see</i> Public debts. | |
| Standard Refractories Co. | 882 | Staten Island Shipbuilding Co. | 452, 948, 1097 |
| Standard Steel Car Co. <i>v.</i> U. S. | 355, 490, 749 | States: | |
| Standard time, <i>see</i> Time. | | apportionment of appointments, disparity. | 791 |
| Standardization: | | employment services, activities. | 45, 116, 244, 308, 491, 622, 750, 883, 1044, 1129 |
| bibliography. | 1093 | financial statistics, 1926. | 149 |
| geodetic, at Bureau of Standards. | 15 | health authorities, 1927. | 323, 513 |
| Standardization Conference, Pan American, <i>see</i> Pan American Standardization Conference. | | hospitals in study of mental diseases. | 134 |
| Standards: | | industries, census report, 1925. | 149, 338 |
| yearbook, 1928. | 1093 | laws— | |
| same, descriptive circular. | 1093 | index, estimate for preparation. | 623 |
| <i>see also</i> Weights and measures— <i>also</i> names of commodities, etc. | | index, subject headings, etc. | 245 |
| Standards (military): | | publications for sale. | 727 |
| Army regulations. | 198 | livestock admission, sanitary requirements. | 784 |
| Standards Bureau. | 21, 87, 154, 220, 284, 343, 414, 541, 664, 798, 927, 1093 | mortality statistics. | 773, 905 |
| geodetic standardization. | 15 | notifiable diseases, 1926. | 391 |
| handbook series. | 89, 542 | post offices, list. | 56 |
| publications— | | | |
| new publications. | 22, 89, 155, 221, 286, 344, 415, 542, 665, 798 | | |
| supplementary list. | 542 | | |
| supplementary list, additions. | 89, 155, 221, 344, 415, 665, 1093 | | |
| testing, list of pamphlets. | 415 | | |
| report, 1927. | 286 | | |
| technical news bulletin. | 23, 89, 155, 221, 286, 344, 415, 542, 666, 798, 928, 1093 | | |
| <i>see also</i> Burgess, George K. | | | |

| | Page | | Page |
|--|-------------------|--|------------------------------------|
| States—Continued. | | Steel: | |
| publications, monthly check-list | 47, 118, | air-hardening rivet steels | 344 |
| 179, 309, 373, 493, 624, 752, 885, 1046 | | barrels or drums, rates on | 731 |
| right to sue United States | 705 | bars— | |
| school improvement associations | 28 | case of Henry L. Exstein Co., Inc. | 1018 |
| school systems, statistics | 160, 463 | concrete reinforcement, billet-steel | 344 |
| trachoma in health program | 639, 906 | rates on | 482 |
| see also certain headings beginning State— | | cargo booms for ships | 414 |
| also names of States. | | census of manufactures, 1925 | 214 |
| Stat. correlation with atmosphere, etc. | 52, 123 | corrosion, effect of location | 886 |
| Stationery supplies for Government | 511 | creep at different temperatures | 665 |
| Statistical abstract of U. S., 1926 | 216 | density, hot-rolled, etc., carbon steels | 286 |
| Statistical Association, see American Statistical Association. | | deterioration in synthesis of ammonia | 344 |
| Statistical bulletins, see names of Departments, bureaus, etc., issuing bulletins—also subjects. | | endurance, etc., of rail steel | 665 |
| Statistical circulars, see names of Departments, bureaus, etc., issuing circulars—also subjects. | | hulls, care and maintenance | 88 |
| Statistical Division, Education Bur. | 160, | mooring bits, cast-steel, standard | 22 |
| 359, 463, 603, 604, 863, 1021 | | permanent-magnet steels | 415 |
| Statistical Division, Shipping Board Merchant Fleet Corporation | 128 | plate material for galvanizing tanks | 886 |
| Statistical Research Division, Foreign and Domestic Commerce Bur. | 151, 660 | production in 1926 | 217 |
| Statistical Section, Income Tax Unit | 390 | rates on steel | 38, |
| Statistics, see subject on which statistics are wanted. | | 110, 111, 482, 743, 875, 1036, 1123 | |
| Statistics Bureau, I. C. C. | 33, | rates on steel articles | 167, 473, 610 |
| 37, 103, 108, 109, 165, 166, 171, 232, 235, | | specifications— | |
| 297, 300, 301, 363, 365, 471, 472, 479, | | axles, etc., for locomotives and cars | 340 |
| 480, 610, 614, 615, 735, 741, 742, 870, | | boiler and fire-box steel | 281 |
| 874, 1028, 1029, 1034, 1035, 1119, 1121, | | carbon steel and alloy steel forgings | 340 |
| 1122. | | carbon steel forgings for locomotives | 340 |
| Statistics Bureau of Canada | 925 | castings | 216 |
| Statistics Division, Foreign and Domestic Commerce Bur. | 216 | girder rails, open-hearth steel | 661 |
| Statuary Hall, see Capitol. | | structural steel for bridges | 18 |
| Statues, Hawaii and Alaska to place in Statuary Hall. | 598, 850 | structural steel for buildings | 216 |
| see also names of persons in whose honor statues are erected. | | structural steel for cars | 410 |
| Statues and weight of children under 6 | 116 | structural steel for locomotives | 410 |
| Statute of limitations, see Limitations (law). | | tubes, lap-welded and seamless | 410, 1090 |
| Statutes, see Laws, and references. | | wrought solid carbon-steel wheels | 216 |
| Statutes at large, see Laws—also special subject, e. g. Timber. | | windows, elimination of waste | 666 |
| Stauber, C. J., dairy work | 529 | Steel works: | |
| Stauffer Chemical Co. of Texas | 1124 | accidents in steel industry | 372 |
| Stauffer, Eshleman & Co., Ltd. | 223, 1043 | census of manufactures, 1925 | 214 |
| Stanton Brick Co., relief | 700 | wages and hours of labor | 116 |
| Stacey-Schmidt Manufacturing Co. | 90, 243 | Steele, Leslie J. (Representative from Ga.): | |
| Steam: | | minority views— | |
| function in limekiln | 152 | Claims Com. | 808 |
| Steam-boilers, see Boilers. | | reports made by— | |
| Steam cars, see Railroad-cars. | | Claims Com. | 418, 549, 550, 676, 809, 948 |
| Steam engineering, destroyer, syllabus | 121 | Steers, fattening on dry-land crops | 271 |
| Steam fittings, census report, 1925 | 14 | Steeze, J. G., Juneau, Alaska, district | 518 |
| Steam railroads, see Railroads. | | Steidle, Harry S., sawdust and wood flour | 148 |
| Steamboat Inspection Service | 23, 90, 155, 221, | Stein, L. K., Co., refrigeration | 1035 |
| 287, 344, 415, 542, 666, 798, 928, 1063 | | Steinberg, John C., reinstatement | 1141 |
| bulletin | 23, 90, 155, 221, | Steiner, G.: | |
| 287, 344, 415, 542, 666, 798, 928, 1063 | | Tylenchus pratensis and other nemas. | 532, 647 |
| examinations for entrance, information | 11, 1086 | when and how does sex arise? | 275 |
| local inspectors | 821, 992, 1100 | Steiner, Frederick (Senator from Oreg.): | |
| report, 1927 | 287 | reports made by— | |
| rules and regulations, supplements | 221, 666 | Claims Com. | 451, 575, 704, 705, 706, |
| Steamboats: | | 838, 839, 840, 985, 987, 988, 989, 1109 | |
| lights on Great Lakes | 934, 965 | Indian Affairs Com. | 716, 847, 848 |
| lines through Panama Canal, etc. | 502, 628 | Judiciary Com. | 590, 850, 1000 |
| mail for foreign countries | 126, | Stejneger, Leonard, green pit viper | 384 |
| 186, 254, 316, 503, 630, 763, 1054, 1139 | | Stem rot of sweet potatoes | 3, 10, 76 |
| see also Passenger traffic—Steamboat Inspection Service. | | Stem rust: | |
| Stearin, rates on | 616, 1036 | black, in common barberry | 333 |
| Stearn, George W., v. United States | 116 | many varieties attack grain | 210 |
| Stearns, Norah D.: | | oats, inheritance of reaction (2) | 1079 |
| geology and ground-water hydrology | 64 | Stemming explosives, effect on efficiency | 796 |
| water-bearing materials | 294 | Stenographers: | |
| Steck, Daniel F. (Senator from Iowa): | | in courts of U. S., appointment | 432, 1001 |
| reports made by— | | to be present before grand juries | 432 |
| Military Affairs Com. | 1002, | Stenosis, cicatricial, of esophagus | 887, 1047 |
| 1003, 1004, 1005, 1007 | | Stepanov Bay, chart | 626 |
| Pensions Com. | 596, 854, 1010 | Stephens, Bowman, v. Mexico | 130 |
| Stearns, George W., v. United States | 116 | Stephens, Charles S., v. Mexico | 130 |
| geology and ground-water hydrology | 64 | Stephens, Edward C., brothers v. Mexico | 130 |
| water-bearing materials | 294 | Stephens, H. M., trustee, v. D. B. Heiner | 1043 |
| Steck, Daniel F. (Senator from Iowa): | | Stephens, Hubert D. (Senator from Miss.): | |
| reports made by— | | reports made by— | |
| Military Affairs Com. | 1002, | Claims Com. | 440, 450, 451, 452, 453, 575, 576, |
| 1003, 1004, 1005, 1007 | | 705, 706, 707, 838, 840, 985, 987, 988, 989 | |
| Pensions Com. | 596, 854, 1010 | Stephenson, Harry W., to reappoint | 439 |
| Stearns, George W., v. United States | 116 | Stephenson, Lloyd W., Upper Cretaceous invertebrate faunas | 258 |
| geology and ground-water hydrology | 64 | Stephenson, W. O., thoracotomy for empyema | 392 |
| water-bearing materials | 294 | Stephenville North & South Texas Ry. | 236 |
| Steck, Daniel F. (Senator from Iowa): | | Stereotype plates, rates on | 39 |
| reports made by— | | Sterility and fertility in strawberry | 9 |
| Military Affairs Com. | 1002, | Sterilizer, economical and practical | 49 |
| 1003, 1004, 1005, 1007 | | | |
| Pensions Com. | 596, 854, 1010 | | |
| Stearns, George W., v. United States | 116 | | |
| geology and ground-water hydrology | 64 | | |
| water-bearing materials | 294 | | |
| Steedman, Carrie H., exc., v. U. S. | 176 | | |

| | Page |
|---|---------------|
| Sterilizing farm milk utensils..... | 917 |
| Sterling, E. Blanche, infant and maternal mortality in U. S..... | 773, 905 |
| Stern, Boris, productivity in glass industry..... | 308 |
| Stern, Cordelia H., social work in Veterans' Bur. hospitals..... | 514 |
| Stevens, Charles R., relief..... | 440 |
| Stevens, Doris, igualdad de derechos para la mujer..... | 1136 |
| Stevens, F. W., gaseous explosive reaction..... | 624 |
| Stevens, W. Mackenzie, citrus-fruit marketing..... | 5 |
| Stevens, William O., American naval history..... | 1132 |
| Stevenson, F. J., smuts, etc., in oats (2)..... | 1079 |
| Stewart, Edwin C., v. United States..... | 290, 307 |
| Stewart, Estelle M., apprenticeship in building construction (2 entries)..... | 1129 |
| Stewart, Ethelbert: | |
| blast furnace productivity..... | 1129 |
| index of wholesale prices (2 entries)..... | 372 |
| industrial-accident prevention, etc..... | 492 |
| wage adjustments, cost-of-living figures..... | 751 |
| <i>see also</i> Labor Statistics Bureau. | |
| Stewart, F. W., Manufacturing Corporation..... | 460 |
| Stewart, Frank H., Electric Co. v. U. S..... | 490, 600 |
| Stewart, John, relief of estate..... | 452 |
| Stewart, Margaret W., State law index..... | 245 |
| Stewart, Norman H., white sucker..... | 16 |
| Stewart, Robert W.: | |
| to be taken into custody (S. Res. 132)..... | 597 |
| vacating order under S. Res. 132..... | 858 |
| Stewart County, Tenn.: | |
| bridge across Cumberland River..... | 556, |
| 578, 673, 707, 801 | |
| bridge across Tennessee River..... | 560, |
| 585, 673, 711, 804 | |
| Stickel, Paul W.: | |
| forest-fire weather in central Mass..... | 1085 |
| replacement of blight-killed chestnut..... | 8 |
| Stilaguamish River, examination and survey..... | 1151 |
| Stiles, C. W.: | |
| ground water pollution..... | 64 |
| insects of importance in public health..... | 906 |
| Stillbirth statistics..... | 337 |
| Stills exported, drawback of tax..... | 1147 |
| Stillwater, Minn., bridge..... | 959 |
| Stillwell, W. H., relief..... | 697, 830 |
| Stimson, Henry L., la política de los Estados Unidos en Nicaragua..... | 634 |
| Stimson, Julia C., Army Nurse Corps in World War..... | 779 |
| Stinchcomb, Frank, relief..... | 442, 595, 667 |
| Stinking smut: | |
| wheat, copper-carbonate treatment..... | 788 |
| wheat, varieties resistant..... | 276 |
| Stock, <i>see</i> Stocks— <i>also</i> Cattle. | |
| Stock-cars, furnishing..... | 482 |
| Stock companies, <i>see</i> Corporations. | |
| Stock ranges: | |
| development in Montana..... | 444, 597, 803 |
| production of range-cattle in Gt. Plains..... | 648 |
| use of salt in range management..... | 8 |
| Stockberger, W. W., growing and curing hops..... | 788 |
| Stockdale, Doris, Agriculture Dept. publications..... | 9 |
| Stockett, John W., relief..... | 706, 981 |
| Stockings, <i>see</i> Hosiery. | |
| Stocks: | |
| employee stock ownership in U. S., bibl..... | 117 |
| report on stock dividends..... | 462 |
| taxes on bank shares..... | 704 |
| <i>see also</i> names of railroads, etc., issuing stock. | |
| Stockyards act, to amend, hearings..... | 704 |
| Stockyards Administration, <i>see</i> Packers and Stockyards Administration. | |
| Stoddard, B. H.: | |
| asbestos in 1926..... | 281 |
| mica in 1926..... | 341 |
| tale and soapstone in 1926..... | 341 |
| Stoddard, Cora F., la lucha contra el alcoholismo..... | 1052 |
| Stokes, George W., appointment..... | 505 |
| Stokes-Adams syndrome with heart block..... | 1148 |
| Stoll, Amy: | |
| barite and barium products in 1926..... | 217 |
| lead and zinc pigments and salts, 1926..... | 340 |
| lead in 1926, smelter report..... | 539 |
| zinc in 1926, smelter report..... | 341 |

| | Page |
|--|------------------------------------|
| Stolte, H. L., bridge across Missouri River..... | 453 |
| Stolts, J. & J. W., Association v. U. S..... | 25, 307 |
| Stone, Edna L., absenteeism in industry..... | 46 |
| Stone, Elmer F., medal..... | 1009 |
| Stone: | |
| Government supplies..... | 62, 638 |
| production in 1926..... | 412 |
| rates on fluxing stone..... | 32, 232 |
| rates on stone..... | 39, 111, 172, 473, 482, 1036, 1123 |
| Stone & Downer Co., United States v..... | 44, 224 |
| Stone Coal Telephone Co., sale of properties..... | 743 |
| Stone setting, cut-stone trim in brick bldgs..... | 291 |
| Stoneberg, Hugo F., corn as influenced by mosaic disease..... | 209 |
| Stones River National Park, estimate..... | 510 |
| Stonestreet, Clarence G., relief..... | 440 |
| Stonington, Me., pier and wharf..... | 818, 1103 |
| Stony Gorge Dam: | |
| balanced needle valves..... | 363 |
| high-pressure gates and outlet pipes..... | 96 |
| Stony Island bridge..... | 932, 956, 991 |
| Stoppage of goods in transit..... | 743 |
| Storage: | |
| case of Star Co..... | 744 |
| charges at Atlantic and Gulf ports..... | 112 |
| of— | |
| ammunition, Navy facilities..... | 943, 973 |
| ammunition, War Dept., etc., survey..... | 907 |
| butter for winter use..... | 206 |
| dusting mixtures, chemical changes..... | 648, |
| 756 | |
| evaporated apples, deterioration..... | 399, 531 |
| potato, and storage houses..... | 532 |
| vegetables, home storage..... | 76 |
| <i>see also</i> Cold storage. | |
| Storage batteries, rates on..... | 39 |
| Store fixtures, rates on..... | 111 |
| Storekeepers, Navy training course..... | 49 |
| Stores, <i>see</i> Children's literature. | |
| Storms: | |
| articles on storms— | |
| on Isthmus of Panama..... | 656 |
| tropical storms of north Pacific..... | 123, |
| 1051, 1134 | |
| cyclones— | |
| cyclonic storms..... | 52, 1051 |
| inundations, tropical cyclones..... | 405 |
| northeastward-moving cyclone, growth of Sept. 9-10, 1922..... | 1051, 1134 |
| line-squalls..... | 656 |
| tornadoes— | |
| at Cincinnati, Ohio, Jan. 19, 1928..... | 656 |
| at Rocksprings, Tex., Apr. 12, 1927..... | 11 |
| at St. Joseph, Mo., May 24, 1927..... | 77 |
| at St. Louis, Mo., Sept. 29, 1927..... | 335 |
| at Washington, D. C., May 14, 1927..... | 77 |
| in Arkansas, 1879-1926..... | 11 |
| in Illinois, Apr. 19, 1927..... | 11 |
| in Kansas, July 16, 1927..... | 212 |
| in Virginia, 1814-1925..... | 11 |
| in Virginia-District of Columbia-Maryland..... | 534 |
| notable tornadoes of May, 1927..... | 77 |
| observing a tornado's life..... | 11 |
| typhoons in the Far East..... | 335, 405 |
| warnings, radio aids to navigation..... | 121, 1132 |
| Story, Joseph, position on general welfare clause..... | 353 |
| Stovarsol treatment of amebiasis..... | 64 |
| Stoves: | |
| census of manufactures, 1925..... | 14 |
| rates on..... | 482 |
| Stowell, Ellery C., v. civil service comrns..... | 44 |
| Stoxal larvicide, some tests..... | 134, 263 |
| Straight Line Engine Co., Inc., coke..... | 1027 |
| Straighthead of rice and its control..... | 146 |
| Straits, <i>see</i> Belts (straits)— <i>also</i> names of straits. | |
| Stranghn, M. N., maple sugar..... | 651 |
| Straw: | |
| inspection, rules and regulations..... | 649 |
| rates on..... | 302 |
| Straw braid, case of R. H. Comey Brooklyn Co..... | 461 |
| Strawberry: | |
| culture..... | 919, 920 |
| disease of strawberries on market..... | 76 |
| everbearing strawberries..... | 9 |
| physiological anatomy, studies..... | 269, 276 |
| preparation of strawberries for market..... | 72, 649 |

| | Page | Page |
|---|--|------|
| Strawberry—Continued. | | |
| protection from frost through heating..... | 212 | |
| rates on strawberries..... | 39, 111, 875 | |
| sterility and fertility in strawberry..... | 9 | |
| varieties in United States..... | 210, 1084 | |
| xanthosis, new insect-borne disease..... | 647, 783 | |
| Strawberry pickers wanted, poster..... | 883 | |
| Strawboard, rates on..... | 111 | |
| Stream-flow, <i>see</i> Rivers. | | |
| Streams, <i>see</i> Rivers. | | |
| Streator quadrangle, Ill..... | 361 | |
| Street railways, <i>see</i> names of railways. | | |
| Streeter, H. W.: | | |
| sewage-polluted source of water supply..... | 1148 | |
| water purification, B. coli results..... | 63, 197 | |
| water purification, efficiency..... | 323 | |
| same, summary, in pub. health rps., | | |
| v. 42..... | 263 | |
| Streets: | | |
| automobile exhaust gas in streets..... | 773 | |
| el alumbrado de las calles..... | 1136 | |
| trees for town and city streets..... | 10 | |
| <i>see also</i> names of streets. | | |
| Streiff, Abraham, estimating run-off, notes..... | 920 | |
| Strempl, Rudolf, syphilis, aerologic diagnosis..... | 64 | |
| Streptococcus, scarlet fever antitoxin..... | 1148 | |
| Stress charts, wing spar, etc..... | 1131 | |
| Stresses in landing gears, determination..... | 777 | |
| Stretchers for transferring patients from ships | | |
| (2 entries)..... | 49 | |
| Strey, John, relief..... | 440 | |
| Strike, Ed., relief..... | 420 | |
| Strike, W. W., Appanoose County, Iowa..... | 656 | |
| Strikes and lockouts: | | |
| injunctions in labor disputes..... | 717, 850 | |
| publications for sale by supt. of docs..... | 603 | |
| <i>see also</i> Industrial arbitration. | | |
| Stripe blight of oats..... | 399, 532 | |
| Striped blister beetle, on soy beans..... | 530 | |
| Strong, James G. (Representative from Kans.): | | |
| report made by— | | |
| Conference Com..... | 941 | |
| Strongylidae, <i>see</i> Nematode worms. | | |
| Strother, D. H., superheat meter for airships..... | 344 | |
| Strother, Russell, v. Mexico..... | 130 | |
| Strott, G. G., elementary laboratory procedure..... | 887 | |
| Stowbridge, J. W., commercial potato crop..... | 72, 784 | |
| Stuart, Duncan: | | |
| Ardmore Dry-Land Field Station..... | 209 | |
| dairy work at Woodward Field Station..... | 529 | |
| Stuart, M. A.: | | |
| amebic dysentery and endamoebic carriers..... | 888 | |
| prevention and control of malaria..... | 246, 247 | |
| Stuart, William: | | |
| how to grow acre of potatoes..... | 532 | |
| potato storage and storage houses..... | 532 | |
| production of late or main-crop potatoes..... | 654 | |
| seed potatoes and how to produce them..... | 404 | |
| source, character, etc., of potato sets..... | 532 | |
| Stuekert, Mrs. J. C., relief..... | 840, 948, 1097 | |
| Students: | | |
| at German universities, health conditions..... | 196 | |
| health as related to tonsillectomy..... | 773, 1070 | |
| Sturchler, Theophile, admr., v. Alien Property | | |
| Custodian, etc..... | 336 | |
| Styer, W. D., New York City district..... | 518 | |
| Subject headings: | | |
| catalogues of Library of Congress..... | 855 | |
| additions and changes..... | 1043, 1130 | |
| local subdivision..... | 1130 | |
| State law index, tentative list..... | 245 | |
| Submarine boats: | | |
| accidents, double pensions..... | 567, 596, 854, 935 | |
| habitability of submarines (2 entries)..... | 497 | |
| increase in limit of cost..... | 975, 1009, 1103 | |
| pay of personnel..... | 595, 695, 803 | |
| payments to dependents of those on S-4..... | 974 | |
| safety appliances— | | |
| experimental work, estimates..... | 771, 1066 | |
| letter of Navy Department..... | 496 | |
| reports of committees..... | 443, 457 | |
| Submarine cables, <i>see</i> Cables (submarine). | | |
| Subscribers Service Telephone Co., Inc..... | 482 | |
| Subscription charges for newspapers, etc..... | 687 | |
| Subsidies, ship, Italian system..... | 410 | |
| Suburbanites, <i>see</i> Country life. | | |
| Success, Ark., bridge..... | 556, 668, 708 | |
| Sucker, <i>see</i> White sucker. | | |
| Sudan: | | |
| commercial handbook, Anglo-Egyptian | | |
| Sudan..... | 17 | |
| date culture..... | 9 | |
| International Office of Public Health..... | 196 | |
| Sudan grass..... | 146, 1084 | |
| Suddath Ferry, bridge..... | 816, 841, 932 | |
| Sudzhuk Bay, <i>see</i> Novorossisk Bay. | | |
| Suffrage, national representation for D. C..... | 820 | |
| <i>see also</i> Woman suffrage. | | |
| Sugar: | | |
| blood sugar in the tropics..... | 502 | |
| in treatment of gonococcus infection..... | 48, 49 | |
| industries, census report, 1925..... | 14 | |
| rates on..... | 39, 111, 236, 302, 482, 616, 876, 1036, 1123 | |
| <i>see also</i> Maple sugar. | | |
| Sugar beets: | | |
| costs of producing— | | |
| in Idaho..... | 1144 | |
| in Nebraska..... | 769 | |
| in Ohio, etc., errata..... | 635 | |
| summary and economic analysis..... | 635 | |
| educational illustrations..... | 529 | |
| growing under humid conditions..... | 655 | |
| over-wintered in field, seed production..... | 532 | |
| refractometer, use in analysis..... | 647, 789 | |
| Sugar-cane: | | |
| black rot fungus, cytological study..... | 269, 404 | |
| educational illustrations..... | 529 | |
| yield tests of disease-resistant..... | 9 | |
| Sugar-cane moth borer, in United States..... | 786 | |
| Sugar Land Ry.: | | |
| deficit status..... | 111 | |
| freight rates..... | 32 | |
| Sugar pine, <i>see</i> Pine. | | |
| Sugg, J. D., comnr. of internal revenue rs..... | 1128 | |
| Suisun Bay, chart..... | 659 | |
| Suits at law, <i>see</i> Actions at law. | | |
| Sullivan, B., history taking in pulmonary | | |
| tuberculosis..... | 514 | |
| Sullivan, John D., thermodynamic properties | | |
| of oxygen, etc..... | 1091 | |
| Sullivan, M. Loretta, women in Del. canneries..... | 117 | |
| Sullivan, M. X.: | | |
| oxidation-reduction studies..... | 263, 906 | |
| sulphur in pituitary extracts..... | 1148 | |
| Sullivan, Michael P., relief..... | 351 | |
| Sullivan, Philip V., relief..... | 975 | |
| Sullivan, Scuddy W., United States v..... | 490 | |
| Sullivan Telephone Co., Inc.: | | |
| control by New York Telephone Co..... | 39 | |
| purchase of properties..... | 452 | |
| Sulphate-sulphuric acid process, <i>see</i> Ferric sulphate-sulphuric acid process. | | |
| Sulphate water, action on concrete..... | 405 | |
| Sulphates, <i>see</i> Aluminum sulphate—Ammonium sulphate—Copper sulphate. | | |
| Sulphonates, indigo, electrode potentials..... | 906 | |
| Sulphur: | | |
| density, etc., of system, rubber-sulphur..... | 155 | |
| dusting mixtures, chemical changes..... | 648, 786 | |
| loosely bound, in pituitary extracts..... | 1148 | |
| production, 1926..... | 663 | |
| rates on..... | 1036, 1124 | |
| <i>see also</i> Lime-sulphur concentrate. | | |
| Sulphur dioxide: | | |
| commercial liquid, analyses..... | 22 | |
| determination of sulphur trioxide in..... | 22 | |
| Sulphur trioxide, determination in sulphur | | |
| dioxide..... | 22 | |
| Sulphuric acid: | | |
| arsenic-free, preparation..... | 120 | |
| as weed spray..... | 4, 72 | |
| barley seed dehulling to induce smut..... | 399, 531 | |
| census of manufactures, 1925..... | 148 | |
| rates on..... | 366, 744 | |
| <i>see also</i> Acetic anhydride-sulphuric acid | | |
| test—Ferric sulphate-sulphuric acid | | |
| process..... | | |
| Sulu Anchorage, chart..... | 82 | |
| Sulu Archipelago, coast pilot, supplement..... | 659 | |
| Sulu Island, charts..... | 82, 1088 | |
| Sumatra: | | |
| chart..... | 500 | |
| fast-disappearing flora..... | 898 | |
| Summer camps: | | |
| valor del campamento de verano para niños..... | 314 | |
| Summer courses in Spanish and Portuguese..... | 761 | |

| | Page |
|---|---|
| Summers, abnormal, in United States..... | 212 |
| Summerville Telephone Co., properties..... | 302 |
| Summit Lake, lands adjacent..... | 423, 588, 671 |
| Summy, Clayton F., Co..... | 462 |
| Summers, Hatton W. (Representative from Tex.): | |
| reports made by— | |
| Judiciary Com..... | 820, 962 |
| Sumter, Fort, flagstaff commemorating defense..... | 565, 938, 1007 |
| Sun: | |
| azimuths of the sun..... | 180 |
| child's need of sunshine..... | 750 |
| ephemeris, 1927..... | 227 |
| ephemeris, 1928..... | 293 |
| rays, influences on plants and animals..... | 191 |
| solar activity, rel. to radio reception..... | 77 |
| sunrise tables, Panama (Balboa), 1928..... | 502 |
| <i>see also</i> Celestial bodies—Solar radiation. | |
| Sun Jui-chin, compensation..... | 386, 714, 813, 938 |
| Sun Oil Co., petroleum..... | 740 |
| Sun River irrigation project..... | 866 |
| Sun suits for children..... | 787 |
| Sunburn protection by textile fibers..... | 203, 270 |
| Sunbury, Pa., bridge..... | 429, 584, 671 |
| Sunbury Bridge Co., bridge..... | 429, 584, 671 |
| Sunbury Converting Works, hydrogen peroxid..... | 298 |
| Sunderland, Louis P., relief..... | 420, 543, 576 |
| Sunflower & Eastern Ry., valuation..... | 364 |
| Sunflowers, tumors, cysts, etc..... | 494 |
| Sunmount, N. Y., Veterans' Hospital, to reimburse patients..... | 702 |
| Sunny Brook Distillery Co., relief..... | 713 |
| Sunnyside quadrangle, Utah, economic geology..... | 1022 |
| Sunset Ry., valuation..... | 302 |
| Sunshine, <i>see</i> Sun. | |
| Suomela, Arnie J., salmon-tagging experiments..... | 17 |
| Superchargers, <i>see</i> Engines. | |
| Superheat meter, for airships..... | 344 |
| Superintendent of Documents, <i>see</i> Documents Office. | |
| Superior, Wis., marine commerce report..... | 642 |
| Superior & Southeastern Ry.: | |
| deficit status..... | 616 |
| operation of lines..... | 1036 |
| Superior, Lake, charts..... | 520, 1051 |
| Superior National Forest: | |
| protection, etc., of lands..... | 1108, 1109 |
| rotarians, welcome to national forests..... | 918 |
| Supervising Architect, <i>see</i> Architect, Supervising. | |
| Supervisors of Southeastern States, Conference of, <i>see</i> Conference of Supervisors of Southeastern States. | |
| Supplements: | |
| American Historical Assoc. report, 1924.... | 1142 |
| coast pilots— | |
| Alaska..... | 659, 792 |
| Atlantic Coast..... | 15, 659, 1088 |
| Hawaiian Islands..... | 150 |
| Key West to Rio Grande, inside route..... | 338 |
| Mexico, Gulf of..... | 214 |
| New York to Key West, inside route..... | 150 |
| Pacific Coast..... | 408 |
| Philippine Islands..... | 659 |
| West Indies, Porto Rico, etc..... | 1083 |
| code of laws of D. C., to print..... | 964, 1098 |
| code of laws of U. S., to authorize..... | 964, 1098, 1107 |
| Commerce Department publications..... | 20, 86, 154, 220, 284, 343, 414, 541, 664, 797, 927 |
| corporate names of common carriers, list..... | 296 |
| Federal Horticultural Board announcements..... | 208 |
| general schedule of supplies, 1928..... | 390 |
| Government supplies, specifications, etc..... | 322 |
| Great Lakes charts— | |
| bulletin 36..... | 67, 137, 200, 266, 326 |
| bulletin 37..... | 1074, 1152 |
| hydrographic bulletin, ice supplement..... | 51, 52, 122, 182, 758, 890, 1051, 1133 |
| Library of Congress publications, list..... | 309 |
| monthly weather review..... | 335, 1085 |
| naval medical bulletin..... | 120, 496, 887 |
| index, v. 11..... | 120 |
| Panama Canal, Executive orders..... | 379, 893 |

| | Page |
|--|---|
| Supplements—Continued. | |
| pilot guides— | |
| Aden, Gulf of..... | 757 |
| Africa..... | 756 |
| Asia..... | 756, 888, 1048 |
| Atlantic Ocean..... | 1049 |
| Australia..... | 756, 757, 1049 |
| Baltic Sea..... | 888, 1049 |
| Bengal, Bay of..... | 757 |
| Biscay, Bay of..... | 1049 |
| Black Sea..... | 888 |
| British Columbia..... | 757, 1049 |
| Central America, east coast..... | 888 |
| East Indies..... | 757, 1049 |
| France..... | 757 |
| Great Britain..... | 757, 888, 1049 |
| India..... | 757 |
| Mediterranean Sea..... | 757, 888, 889, 1049 |
| Mexico, east coast..... | 888 |
| New Zealand..... | 1049 |
| Newfoundland..... | 625 |
| North Sea..... | 889 |
| Norway..... | 757 |
| Nova Scotia..... | 1050 |
| Pacific Ocean..... | 889 |
| Persian Gulf..... | 757 |
| Red Sea..... | 757 |
| St. Lawrence River..... | 1050 |
| Scandinavia..... | 889, 1050 |
| South America..... | 758, 1050 |
| West Indies..... | 758 |
| postal guide, official..... | 126, 186, 254, 316, 380, 503, 630, 762, 894, 1054, 1138 |
| proposals for International Radiotelegraph Conference..... | 130, 193, 259 |
| public health reports..... | 133, |
| 262, 263, 391, 513, 1147 | |
| salary tables, naval hospital employees..... | 375 |
| Standards Bureau publications— | |
| list..... | 542 |
| list, additions..... | 89, 155, |
| 221, 344, 415, 665, 1093 | |
| steamboat inspection rules, etc..... | 221, 666 |
| survey of current business— | |
| record book of statistics..... | 81, 338, 658 |
| weekly supplement..... | 12, 79, 148, 213, |
| 278, 337, 407, 535, 658, 792, 922, 1087 | |
| survey of public lands, manual..... | 227, 293 |
| tariff series, Panama Canal..... | 315 |
| valuation order 7, suppl. instructions..... | 877 |
| Supplies, <i>see</i> Army supplies—Government supplies—Medical supplies—Military supplies—Naval supplies—Oil-well supplies—Postal supplies— <i>also</i> names of Departments, bureaus, etc.— <i>also</i> special supplies. | |
| Supplies and Accounts Bureau, Navy Dept..... | 54, |
| 123, 184, 251, 313, 377, 500, 627, 760, | |
| 892, 1052, 1135. | |
| estimate, 1929..... | 1067 |
| manual for accounting officers, change..... | 251 |
| report, 1927..... | 377, 753 |
| Supplies Division, Labor Dept., <i>see</i> Publications and Supplies Division, Labor Dept. | |
| Supplies Division, Post Office Dept., <i>see</i> Equipment and Supplies Division, Post Office Dept. | |
| Supply Committee, <i>see</i> General Supply Committee. | |
| Supply Corps, Navy: | |
| manual, 1922, changes..... | 313, 627 |
| officers, memorandum for..... | 54, 123, 184, |
| 251, 313, 500, 627, 760, 892, 1052, 1135 | |
| Supply Department of the Panama Canal, <i>see</i> Panama Canal (zone). | |
| Supply Division, Treasury Dept..... | 773, 907 |
| Supreme Court of District of Columbia: | |
| additional justice— | |
| hearing..... | 963 |
| reports..... | 963, 1001 |
| fees to be charged by clerk..... | 431, 717, 801 |
| Supreme Court of United States..... | 131, 193, 259, |
| 321, 387, 508, 634, 768, 901, 1062, 1144 | |
| appeals from Ct. of Cls., decisions..... | 722 |

| | Page | | Page |
|--|---|---|-----------------------|
| Supreme Court of United States—Continued. | | Sutherland, Dan A. (Delegate from Alaska): | |
| building, plans, etc., to be submitted— | | reports made by— | |
| hearings..... | 1108 | Mines and Mining Com..... | 693 |
| report..... | 977 | Territories Com..... | 445, 446 |
| cases adjudged (United States reports)— | | Sutton, Mrs. Dawn J., appointment..... | 897 |
| Oct. term, 1926 (bound vols.)..... | 259, 635, 901 | Sutton, H. A., airplane spinning characteristics..... | 1151 |
| Oct. term, 1926 (unbound "official reports")..... | 193, 230, 387, 635 | Sutton, Richard L., dermatology..... | 496, 497 |
| Oct. term, 1927 (unbound "official reports")..... | 768, 901, 1144 | Suwangi, chart of channel..... | 182 |
| to furnish to Customs Court..... | 432, 1001 | Suwannee River, bridge..... | 710, 819 |
| cases decided, title-page and index..... | 177 | Svendborg Harbor, chart..... | 249 |
| cases pending, title-page and index..... | 193 | Svendborg Sund, chart..... | 249 |
| copyright law, rules, etc..... | 118 | Sverdrup, H. U., scientific work of Maud expedition..... | 190 |
| journal..... | 259, | Sveshnikoff, W. W., deterioration of steels..... | 344 |
| 321, 387, 508, 635, 768, 901, 1062, 1144 | | Swackhamer, W. B., early diagnosis..... | 1143 |
| law library of Elbridge T. Gerry..... | 933 | Swain, George H., relief..... | 840, 948, 1097 |
| marshal, salary..... | 432, 560, 864, 805 | Swallen, Jason R., grasses of California..... | 898 |
| official reports, <i>see above</i> , cases adjudged, rules in common-law actions..... | 590, 850 | Swan, Raymond D., <i>v.</i> United States..... | 1043 |
| <i>see also</i> subjects of decisions. For cases printed by Supreme Court or by Justice Department <i>see</i> names of claimants, etc. | | Swan-Finch Oil Corporation, fish-oil..... | 1028 |
| Sureshot ranger station, Madison Nat. Forest..... | 1140 | Swan Valley, Idaho, bridge..... | 428, 584, 671 |
| Sureties, <i>see</i> Guaranties and sureties. | | Swank, Frederick D., relief..... | 989 |
| Surface water supply, <i>see</i> Water-supply. | | Swanson, Arthur F., cereal experiments..... | 333 |
| Surgeon General, Army, <i>see</i> Medical Department, Army. | | Swanson, Claude A. (Senator from Va.): | |
| Surgeon General, Navy, <i>see</i> Medicine and Surgery Bureau. | | reports made by— | |
| Surgeon General, Public Health Service, <i>see</i> Public Health Service. | | Naval Affairs Com..... | 720, 1008, 1009, 1010 |
| Surgeons, examining, Pension Bur..... | 1115 | Swanson, E. B., fuel oil distribution..... | 340 |
| <i>see also</i> Medical Corps, Army—Medical Corps, Navy—Physicians. | | Swarm control..... | 206, 917 |
| Surgery: | | Swearingin, Nannie, relief..... | 678 |
| debt of surgical diagnosis to X ray (2)..... | 49 | Sweden, forestry..... | 339 |
| relation of oral prophylaxis..... | 392 | Swedish Evangelical Free Church of United States of America, census, 1926..... | 1088 |
| surgical case..... | 887, 1048 | Swedish Evangelical Mission Covenant of America, census, 1926..... | 535 |
| <i>see also</i> names of organs, regions of the body, etc.— <i>also</i> names of special operations. | | Swedish Foot-and-Mouth Disease Commission..... | 1080 |
| Surgery Bureau, <i>see</i> Medicine and Surgery Bureau. | | Swedish Lutheran Church, Providence, R. I., carillon..... | 997 |
| Surgical instruments: | | Sweeney, Francis, relief..... | 420, 930, 989 |
| Government supplies..... | 511 | Sweeney, W. T.: | |
| trade in Australia and New Zealand..... | 1090 | thermal expansion, beryllium, etc..... | 343 |
| Suriani, Philip, to reimburse..... | 700 | thermal expansion, stainless iron alloys..... | 542 |
| Surry, Sussex & Southampton Ry. <i>v.</i> U. S..... | 44 | Sweet, Louise, reading predilections of patients..... | 135 |
| The Survey (periodical): | | Sweet & Piper Horse & Mule Commission Co..... | 223 |
| reprint from graphic number..... | 501 | Sweet Brothers, dredging machinery..... | 102 |
| Survey duty in the tropics..... | 496 | Sweet clover, <i>see</i> Clover. | |
| Survey of current business..... | 12, 79, 148, 213, 278, 337, 407, 535, 658, 792, 922, 1087 | Sweet potato: | |
| supplement, record book..... | 81, 338, 658 | educational illustrations..... | 529 |
| supplement, weekly..... | 12, 79, 148, 213, 278, 337, 407, 535, 658, 792, 922, 1087 | mottle necrosis..... | 3, 76 |
| <i>see also</i> names of organs, regions of the body, etc.— <i>also</i> names of special operations. | | stem rot..... | 3, 10, 76 |
| Surveying: | | Swenarton, J. H., relief..... | 826 |
| Army training manual..... | 136, 775, 908, 1072 | Swenson, R. L., carbon disulphide vaporization apparatus..... | 207 |
| Army training regulations..... | 136, 641 | Swift, A. H.: | |
| for military maps, Govt. agencies to assist..... | 437, 934, 1004 | chemical exports to neighboring countries..... | 151 |
| leveling, geodetic publications..... | 793 | importance of U. S. chemical industry..... | 339 |
| leveling, instructions..... | 161 | Swift, George M., bill of review application..... | 160 |
| public lands, instructions, supplement..... | 227, 293 | Swift, Lionel V., importance of adjunct dental treatment..... | 514 |
| topographic instructions, Geol. Survey..... | 161, | Swift, R. W.: | |
| 228, 604, 728 | | cattle, rate of metabolism (2 entries)..... | 399 |
| topographic mapping of Mississippi Valley..... | 811 | net-energy values of corn silage, etc..... | 3 |
| traverse— | | Swift & Co.: | |
| manual of 1st-order traverse..... | 338 | freight rates..... | 165, 490 |
| publications relating to traverse..... | 338 | meat..... | 738 |
| transit traverse instructions..... | 228 | <i>v.</i> United States..... | 243, 490 |
| triangulation— | | Swift Specific Co., bottles..... | 732 |
| computation and adjustment manual..... | 793 | Swimming pools, <i>see</i> Bathing pools. | |
| digests of geodetic..... | 793 | Swine: | |
| instructions of Geol. Survey..... | 161 | apple curculio and its control..... | 783, 915 |
| readjustment of 1st-order net..... | 15 | breeds of swine..... | 650 |
| Surveying instruments, Government supplies..... | 511 | castration of hogs..... | 143 |
| Surveys, <i>see</i> Surveying— <i>also</i> names of counties, States, etc. | | diseases, ailments, etc..... | 73 |
| Susquehanna & New York R. R., valuation..... | 482 | farming system of hogging down crops..... | 649 |
| Susquehanna River: | | feeding garbage to hogs..... | 73 |
| bridge at Sunbury, Pa..... | 429, 584, 671 | herdbook, data rel. to sex in pig litters..... | 6 |
| bridge between Wrightsville and Columbia, Pa..... | 348, 451, 671 | lesions caused by Actinomyces..... | 399, 527 |
| Susquehanna Silk Mills, silk..... | 743 | metabolism, proteins of corn, etc..... | 399, 400 |
| Sutcliffe, Walter D., 1st-order traverse..... | 338 | price of hogs, factors affecting..... | 204 |
| | | production..... | 650 |
| | | rates on..... | 39, 111, 482, 876 |
| | | results of soft-pork investigations..... | 650 |
| | | sanitation system..... | 401 |
| | | transport, etc., of export cattle— | |
| | | hearings..... | 674 |
| | | law..... | 1104 |
| | | reports..... | 675, 703 |
| | | <i>see also</i> headings beginning Hog. For swine in connection with other animals <i>see</i> Cattle. | |

| Page | Page |
|--|--|
| Swing, Philip D. (Representative from Calif.): reports made by— | Tabarka, Tunis, chart..... 1050 |
| Public Lands Com..... 444, 567 | Tabas, Abraham, Shipping Board Emergency Fleet Corporation <i>v.</i> 257 |
| Swingle, H. S., dusting mixtures..... 648, 786 | Tabas, Morris, Shipping Board Emergency Fleet Corporation <i>v.</i> 257 |
| Swingle, Walter T.: date growing..... 145 | Tabas, Samuel, Shipping Board Emergency Fleet Corporation <i>v.</i> 257 |
| orientalia added to Library of Congress..... 492 | Tabes diabetica, report of case..... 497 |
| Swinson, Carl R., apples..... 329 | Tablecloths, cotton, specification..... 285 |
| Swiss cheese, <i>see</i> Cheese. | Tablets, <i>see</i> Monuments and memorials— <i>also</i> names of persons in whose honor tablets are placed. |
| Swiss National Park..... 191 | Tacoma, Wash., cemetery of Puyallup In- dians..... 555, 715, 803 |
| Switching: | Tadpole, enemy of mosquito larvæ..... 391, 773 |
| Carnes, Marion M..... 172 | Taft, Elizabeth C., <i>v.</i> Frank K. Bowers... 243, 882 |
| Cary, H. H., Co..... 366 | Tagg Brothers & Moorehead <i>v.</i> United States. 490 |
| Chicago & Erie R. R..... 616 | Tai Oa Bay, chart..... 249 |
| Port Arthur Chamber of Commerce & Shipping..... 744 | Tai O Hæ, chart..... 249 |
| Switching charges: | Taipei, <i>see</i> Comptroller Bay. |
| at— | Tait, Samuel F., relief..... 948 |
| Kansas City, Mo.—Kans..... 876 | Taiwan: |
| Little Rock, Ark..... 1036 | botanical trip to Formosa..... 898 |
| between Lake Charles and West Lake, La. 1036 | charts..... 183, 1050 |
| cases— | Take-off characteristics: |
| Acme Brick Co..... 744 | of airplanes, comparison with landing..... 119 |
| Boston Wool Trade Association..... 765 | of seaplanes..... 119 |
| Federal Match Corporation..... 111, 744 | Talbert, W. H., reimbursement..... 840, 948, 1097 |
| Jamestown Forwarding Co..... 876 | Talbird & Jenkins, to compensate..... 834 |
| Mitchell Chamber of Commerce..... 172 | Talbot, Bertell L., physical and X-ray exami- nations and autopsy findings..... 264 |
| New England Brick Co..... 236 | Talbot, M. W., use of salt in range manage- ment..... 8 |
| Quincy Market Cold Storage & Ware- house Co..... 765 | Talc: |
| Sanzone-Palmisano Co..... 111 | production, 1926..... 341 |
| Seldomridge Grain Co..... 616 | rates on..... 111 |
| Southern Kansas Millers Club..... 236 | Talcott, Cynthia R., <i>exrx.</i> , <i>v.</i> United States... 1128 |
| Switzerland: | Talcott, Jonathan R., <i>v.</i> United States..... 1128 |
| cheese, cost of production..... 260 | Talien Wan, <i>see</i> Dairen Wan. |
| national park..... 191 | Talissi Road, chart..... 51 |
| Sydenstricker, Edgar: | Talladega County, Ala.: |
| Hagerstown, Md., morbidity studies— | bridge..... 424, 578, 668 |
| age curve of illness..... 64 | gray hematite, magnetic concentration... 281 |
| causes of illness, different ages... 1070, 1148 | Tallow, rates on..... 482 |
| incidence of illness and death..... 196 | Tallahul Cotton Oil Co., cotton-seed... 32, 469, 1027 |
| males and females, illness rate..... 63, 262 | Tampa, Fla.: |
| sex differences at different ages..... 1070 | bridge..... 424, 453, 544 |
| various diseases according to age..... 1070 | chart..... 659 |
| mortality among negroes in U. S..... 513 | examination of harbor..... 519 |
| same, summary in public health re- ports..... 513 | Tampa Bay: |
| pellagra in Mississippi flood area..... 323, 513 | bridge..... 685, 711, 804 |
| tonsillitis, epidemiological, etc., study... 773 | charts..... 659, 793, 1089 |
| same, summary in public health re- ports..... 639 | preliminary examination..... 519 |
| Sydney Harbor, Australia, chart..... 891 | Tampico Marine Iron Works, relief..... 452 |
| Sykes, Frank, <i>see</i> Harbor Commissioners Board of California. | Tananarive, Madagascar, foreign service... 317 |
| Sylvania, Ga., bridge..... 959, 994, 1103 | Tanganyika Territory, new species of gecko... 767 |
| Synaptomyx, <i>see</i> Lemmings. | Tank agitators, rates on..... 1037 |
| Synoptic Weather Informations Committee... 259 | Tank-cars, Phillips Petroleum Co..... 483 |
| Synthetic Patents Co., Inc..... 78, 637 | Tankage, protein, metabolism of swine... 399, 400 |
| Syphilis: | Tanks, rates on..... 617 |
| and heart disease..... 392 | <i>see also</i> Galvanizing tanks. |
| arsphenamine-sodium thiosulphate use... 63 | Tanksley-Drumright Cut Stone Co., relief... 697, 830, 1012, 1097 |
| aspects in special and general practice... 197 | Tannehill, I. R.: |
| eye tragedies and their prevention..... 514 | inundations attending tropical cyclones... 405 |
| health records, study (2 entries)..... 247 | severe cold waves on Texas coast..... 790 |
| immunity, present-day conceptions..... 263 | Tanners Products Co., United States <i>v.</i> 243 |
| in New York State, one-day incidence... 907 | Tannin, carbon monoxide determination... 19 |
| neurosyphilis— | Tanning and tanning materials: |
| abuse of diagnosis..... 392 | census report, 1925..... 14 |
| treatment with malaria..... 514 | home tanning, leather and small fur skins. 917 |
| use of trypanamid..... 907 | rates on tanning extract..... 111 |
| of circulatory system..... 263 | Tantalum in 1926..... 411 |
| serologic diagnosis..... 64 | Taos Pueblo, N. Mex., protection of water... 554, 714, 801 |
| sodium thiosulphate in treatment..... 887, 1043 | Taper curves, form-class, and volume tables... 270, 531 |
| transmission to 2d and 3d generation... 907 | Tapetenen, chart..... 183 |
| Veterans' Bureau diagnostic center..... 197, 264 | Tapeworms, larvae in primate cause of tu- mor..... 269, 330 |
| <i>see also</i> Kahn test—Wassermann test. | Tapke, V. F.: |
| Syracuse, N. Y., post office, distribution... 1054 | control of wheat and rye smuts..... 404 |
| Syrups: | copper-carbonate seed treatment of wheat. 788 |
| rates on malt syrup..... 738 | formaldehyde treatment for oat smuts... 654 |
| sorgo-sirup manufacture..... 272 | wheats highly resistant to loose smut... 146 |
| <i>see also</i> Corn sirup—Maple sirup—Molasses— Root-beer sirup. | Tapp, Jesse W., corn-borer conditions... 400 |
| Szechuan Province, China, religion..... 633 | Tappalang Road, chart..... 312 |
| T | Tapul Island, chart..... 1088 |
| T. S. F., International Juridical Congress of, <i>see</i> International Juridical Cong- ress on Wireless Telegraphy. | |
| Tabanus, <i>see</i> Horse-flies. | |

| | Page | | Page |
|--|---------------------|--|---|
| Tar, for road building, Government supplies..... | 62, 638 | Tax Appeals Board..... | 60, 132, 194 260, 321, 387, 509, 635, 769, 901, 1062, 1144 |
| <i>see also</i> Water-gas tar. | | appeals to 4th circuit court of appeals..... | 878 |
| Target practice: | | reports— | |
| annual rifle competitions— | | v 3, index..... | 260 |
| hearings..... | 594 | v. 4..... | 321 |
| law..... | 1103 | v. 4, index..... | 260 |
| reports..... | 440, 853, 972, 1007 | v. 5..... | 636 |
| veto message..... | 897 | v. 5, index..... | 387 |
| Army training regulations..... | 136, 515, 516 | v. 6, index..... | 769 |
| National Guard manual..... | 326 | in pamphlet form..... | 60, 132, 194, 260, 321, 387, 509, 635, 769, 901, 1062, 1144 |
| pistol marksmanship, dismantled..... | 265 | rules of practice..... | 1062 |
| Target ranges: | | Tax collector of District of Columbia: | |
| Army technical regulations..... | 775 | report, 1927..... | 356 |
| land— | | Taxation: | |
| at Auburn, Me., to amend act..... | 851, 966, 1098 | assessments upon James Couzens..... | 1000, 1062 |
| for use of Arizona National Guard..... | 504 | bank shares..... | 704 |
| for use of Idaho National Guard..... | 57, 318 | collection, etc., of taxes in D. C..... | 712, 996 |
| National Guard regulations..... | 520 | double taxation relief..... | 410 |
| Targets and target accessories..... | 640 | European tax and corporation law..... | 538 |
| Tariff: | | homestead lands..... | 568, 721, 857, 933 |
| articles from P. L., tax moneys..... | 598 | land assessed for benefits, notice..... | 810, |
| cases relating to remission of duties— | | 950, 996, 1099 | |
| Dow, Frank P., Co., Inc. (Pacific | | of business in Great Britain..... | 538 |
| Chemical Co.)..... | 461 | payment of taxes to Okanogan Co., Wash..... | 555, |
| Messimy, Vincent de..... | 724, 1018 | 848, 935 | |
| customs regulations, 1923, amendment..... | 636 | publications for sale by supt. of docs..... | 463 |
| decisions under customs laws— | | refund of taxes during 1927..... | 636 |
| Jan.-June, 1927..... | 194 | strange case of Florida v. Mellon..... | 982 |
| Jan.-June, 1927, index..... | 132 | <i>see also</i> Internal revenue—Tariff— <i>also</i> Ex- | |
| July-Dec. 1927..... | 770 | cess-profits tax—Income tax—In- | |
| July-Dec. 1927, index..... | 636 | heritance and transfer tax—War- | |
| weekly..... | 61, 132, 191, | profits tax— <i>also</i> names of articles, | |
| 261, 321, 388, 509, 636, 770, 902, 1063, 1145 | | etc., subject to tax. | |
| export duties of the world..... | 216 | Taxation Joint Committee, <i>see</i> Internal Re- | |
| foreign tariff series..... | 216 | venue Taxation Joint Committee. | |
| publications for sale by supt. of docs..... | 463 | Taxes, <i>see</i> Taxation, and references. | |
| shipments to Latin Amer., regulations..... | 795 | Taxonomy: | |
| tariff information series..... | 260 | deciduous-fruit Paratetranychus..... | 648, 917 |
| tariff information surveys..... | 260, 387 | mutillid wasps..... | 899 |
| <i>see also</i> Smuggling— <i>also</i> names of articles | | Taylor, Albert H., patent appeal..... | 621, 927 |
| imported. | | Taylor, Arthur E.: | |
| Tariff Commission..... | 131, | soil surveys— | |
| 193, 260, 387, 508, 635, 768, 901, 1144 | | Clermont County, Ohio..... | 656 |
| investigation— | | Fulton County, Ohio..... | 1081 |
| index to hearings..... | 1015 | Taylor, C. H., occupational therapy..... | 264 |
| minority views..... | 1110 | Taylor, D. W., model and full-scale tests..... | 1131 |
| report..... | 1110 | Taylor, George E., relief of heirs..... | 452 |
| notices..... | 61, | Taylor, Harden F., refrigeration of fish..... | 151 |
| 261, 388, 509, 770, 902, 1063, 1145 | | Taylor, I. H., automotive products..... | 17 |
| report, 1927..... | 508 | Taylor, J. Alfred: | |
| reports on— | | contested election— | |
| cherries, sulphured, or in brine..... | 768 | arguments..... | 679 |
| creylic acid costs..... | 193 | letter from clerk of House..... | 346 |
| magnesite..... | 508 | report..... | 811 |
| manila and bolt rope importation, etc..... | 131 | Taylor, J. N., crude-drug industry of U. S..... | 661 |
| phenol..... | 508 | Taylor, J. W.: | |
| sugar beets..... | 635, 769, 1144 | wheat, natural hybridization..... | 399, 533 |
| Swiss cheese..... | 260 | wheat, seeding and seed-bed preparation..... | 405 |
| subjects investigated, etc., list..... | 901 | Taylor, James S.: | |
| Tariff Commission, Select Committee on In- | | trade association activities..... | 411 |
| vestigation of, Senate: | | same, descriptive circular..... | 538 |
| hearings, index..... | 1015 | Taylor, N. R., floods in Sacramento Valley..... | 920 |
| minority views..... | 1110 | Taylor, S. V., bridge..... | 426, 580, 669 |
| report..... | 1110 | Taylor, Thomas R.: | |
| Tariff series, Panama Canal..... | 315 | measuring rank of U. S. ports..... | 410 |
| Tariffs Section, I. C. C..... | 296 | ports important in trade of U. S..... | 410 |
| Tarnish resisting silver alloys..... | 155 | Taylor National Cemetery, <i>see</i> Zachary Taylor | |
| Tarr, George J., Co., United States v..... | 860 | National Cemetery. | |
| Tarrafal Bay, Santo Antão Island, chart..... | 249 | Tea: | |
| Tarrafal Bay, São Thiago Island, chart..... | 249 | enforcement of act, regulations..... | 787 |
| Tartar emetic in treatment of chancreoid..... | 887 | standards..... | 787 |
| Taruna Bay, chart..... | 51 | Teachers: | |
| Tarver, Malcolm C. (Representative from | | agricultural, in Mississippi..... | 1018 |
| Ga.): | | immigration— | |
| minority views— | | college professors, etc., hearings..... | 1106 |
| Education Com..... | 552 | college professors, etc., report..... | 587 |
| statement rel. to Howard University..... | 552 | in Porto Rico, hearings..... | 952 |
| Tasker, Arthur N.: | | la lucha contra el alcoholismo..... | 1052 |
| diseases of skin..... | 779 | pension for public-school teachers..... | 227 |
| infections jaundice, typhus fever, etc..... | 779 | salaries in District of Columbia..... | 950, 996 |
| Tasker, Harry C., relief..... | 948 | training— | |
| Tasmanians, crania in National Museum..... | 767 | colleges, per capita costs, 1925-26..... | 160 |
| Tastet, David W., tympanic membrane..... | 198 | colleges, statistics, 1925-26..... | 359 |
| Taub, Louis, Inc., grapes..... | 34 | farm shop work course..... | 1018 |
| Taunton-New Bedford Copper Co., copper..... | 609 | preparation of teachers..... | 728 |
| Tavoy River, chart..... | 53 | | |
| Tawas Harbor, Mich., chart..... | 1074 | | |

| | Page |
|---|---------------------|
| Teachers—Continued. | |
| training—Continued. | |
| rural school, preparation | 1113 |
| vocational agriculture, study | 224 |
| <i>see also</i> Parent-teacher associations. | |
| Teachers' certificates, State laws | 463 |
| Teaching, methods for use of officers, etc. | 121 |
| <i>see also</i> special subject taught. | |
| Teachout, Stanley R., relief | 948 |
| Team-track charges, Cincinnati Coal Co | 302 |
| Tecate, Calif., port of entry | 381 |
| Technical bulletins, <i>see</i> names of Departments, bureaus, etc., issuing bulletins— <i>also</i> subjects. | |
| Technical education: | |
| escuelas de la industria Ford | 184 |
| industrial education, 1924-26 | 226 |
| trade and industrial series | 291, 725, 861, 1018 |
| <i>see also</i> special subject taught. | |
| Technical investigations made by Division of Tests and Technical Control | 92 |
| Technical news bulletin, Standards Bur | 23, |
| 59, 155, 221, 286, 344, 415, 542, 666, 798, 928, 1093. | |
| Technical paper, Mines Bur | 19, |
| 85, 152, 217, 281, 282, 341, 411, 538, 539, 662, 796, 925, 1090, 1091. | |
| Technologic papers, Standards Bur | 21, |
| 22, 87, 155, 220, 221, 285, 286, 343, 344, 542, 665, 666, 798, 1093. | |
| <i>v.</i> 21, index, etc. | 542 |
| Tectonic conditions, igneous rocks | 494 |
| Teele, Mary H., appointment | 382 |
| Teesdale, L. V., red gum, control of stain, etc. | 145 |
| Teeth: | |
| child's teeth | 750 |
| focal infection of dental origin | 264 |
| focal infection of tooth in keratitis | 1070, 1071 |
| impaction, etc., in psychoneurosis | 1070 |
| röntgenograms, interpretation | 392 |
| unerupted, etc., cuspid and bicuspid | 49 |
| unusual dental anomaly | 1149 |
| <i>see also</i> Dentistry—Oral prophylaxis. | |
| Tehoru Anchorage, chart | 182 |
| Telanjang, <i>see</i> Engano Island. | |
| Telegraph: | |
| chart of the world | 1134 |
| laws relating to commerce | 674 |
| publications for sale by supt. of docs | 463 |
| rates of pay for communications | 56 |
| train order transmission, statistics | 163 |
| Telegraph codes, international regulations | 900 |
| <i>see also</i> International Morse code. | |
| Telegraph Hill-Goat Island Bridge Corporation, bridge | 818 |
| Telegraph operators, students manual | 136 |
| Telephone: | |
| assistant floor manager for majority | 417 |
| directories— | |
| Navy Department | 180 |
| Panama Canal | 628 |
| State Department | 321 |
| Treasury Department | 1145 |
| laws relating to commerce | 674 |
| line from Flagstaff to Kayenta, Ariz. | 848, 954 |
| publications for sale by supt. of docs | 463 |
| train order transmission, statistics | 163 |
| Telfair County, Ga., bridge | 684, 843, 935 |
| Tellinacea from Florida | 1114 |
| Tellurium in 1926 | 153 |
| Teluti Bay, <i>see</i> Awa Anchorage. | |
| Temperature: | |
| aviation engine inlet air temperatures | 495 |
| comparison of air and soil temperature | 1085 |
| estimates of planet Mars, 1926 | 21 |
| influence on— | |
| apple yields | 405 |
| chemical composition of apple | 783, 1083 |
| chicken, critical temperature | 4 |
| fungi in citrus fruit decay | 399, 525 |
| potato, wound periderm formation | 532, 647 |
| sauerkraut fermentation, etc. | 525, 647 |
| winter wheat, low temperatures | 399, 526 |
| tolerance by fishes and amphibians | 660 |
| <i>see also</i> Animal heat—Climate. | |
| Temple, Henry W. (Representative from Pa.): reports made by— | |
| Foreign Affairs Com. | 553, 813, 951 |

| | Page |
|--|-------------------------------|
| Temple, Larry M., relief | 948, 989, 1097 |
| Templin, Ellis W., patent appeal | 219 |
| Tener, R. F.: | |
| aging of soft rubber goods | 22 |
| tensile properties of rubber compounds | 665 |
| Tennessee: | |
| bridges— | |
| Dover-Clarksville road | 556, |
| 578, 673, 707, 804 | |
| Knox County | 560, 585, 673, 711, 804 |
| Lafayette-Celina road | 556, 578, 668, 707 |
| Lebanon-Hartsville road | 556, 673, 707, 801 |
| Marion County | 560, 585, 673, 711, 804 |
| Newport-Asheville road | 816, 842, 933 |
| Paris-Dover road | 560, 585, 673, 711, 804 |
| Perry-Decatur counties | 348, 354, 455, 544 |
| Roane County | 560, 585, 672, 711 |
| Sneedville-Rogersville road | 556, |
| 577, 667, 707 | |
| brown iron ores | 227, 1114 |
| census of agriculture, 1925, tables 5-8 | 81 |
| district court, rules | 114 |
| district court, standing orders | 114 |
| Geological Survey— | |
| brown iron ores | 227 |
| Indian village sites and quarries | 898 |
| pellagra in Mississippi flood area | 323, 513 |
| phosphate rock | 89 |
| postal service— | |
| mail contracts | 315 |
| post route map | 631 |
| relief map | 604 |
| Tennessee Central Ry.: | |
| bonds | 302, 1037 |
| rates on doors | 609 |
| securities | 617 |
| valuation | 483 |
| Tennessee Egg Co., eggs | 1028 |
| Tennessee Extract Corporation | 111 |
| Tennessee Furniture Corporation | 102 |
| Tennessee Railroad: | |
| bonds | 1037 |
| deficit status | 1124 |
| Tennessee River: | |
| bridges, construction by— | |
| Alabama | 429, 585, 672, 960, 994, 1103 |
| Hassell, T. S. | 959, 1103 |
| Kentucky | 819, 844, 936 |
| Midland Bridge Co., Inc. | 429, 585, 671 |
| Tennessee | 348, |
| 354, 455, 544, 560, 585, 672, 673, 711, 804 | |
| Valley Bridge Co., Inc. | 429, 585, 672 |
| examination, survey, etc.— | |
| hearings, 68th Cong. 1st sess. | 350 |
| letters from Secretary of War | 359 |
| report of Engineer Dept., Army | 910 |
| light list | 217 |
| <i>see also</i> Muscle Shoals. | |
| Tenny, Lloyd S., standards for farm products | 270 |
| <i>see also</i> Agricultural Economics Bureau. | |
| Tensas River, bridge | 819, 994, 1103 |
| Tensile properties of rubber compounds | 665 |
| Tercero, José: | |
| chicle industry in Petén, Guatemala | 252 |
| same (in Portuguese) | 501 |
| Terminal Railroad Association of St. Louis | 734 |
| Terminal tracks, <i>see</i> Railroad tracks. | |
| Terneplate, <i>see</i> Tin-plate. | |
| Terraces: | |
| conservación de terrenos montañosos | 378 |
| farm lands, terracing | 1084 |
| Terrestrial isopods, <i>see</i> Isopods. | |
| Terrestrial magnetism: | |
| in Lake region | 910 |
| magnetic declination in Calif. and Nev. | 278 |
| publications, Coast and Geodetic Survey | 279 |
| results of magnetic observations, 1926 | 82 |
| Territories: | |
| judges' salaries— | |
| hearing | 687 |
| law | 1100 |
| reports | 687, 1001 |
| papers, collection, etc., to amend act. | 596, 977 |
| <i>see also</i> names of Territories. For mat- ters relating equally to States and Territories, <i>see</i> States. | |

| | Page | Page |
|--|--------------------------------|------|
| Territories and Insular Possessions Committee, Senate: | | |
| calendar, legislative..... | 1015 | |
| hearings..... | 459, 598 | |
| reports..... | 459, 598, 599, 722, 1015, 1016 | |
| Territories Committee, House: | | |
| hearings..... | 445, 446, 570 | |
| reports..... | 445, 446 | |
| Tertian malaria, <i>see</i> Malaria. | | |
| Testimony, judge not to express opinion..... | 457 | |
| Testing: | | |
| commercial laboratories, directory..... | 415 | |
| pamphlets of Bureau of Standards, list..... | 415 | |
| <i>see also</i> names of substances or objects tested. | | |
| Testing Materials, American Society for, <i>see</i> American Society for Testing Materials. | | |
| Tests and Technical Control Division, Govern- ment Printing Office: | | |
| report, 1927 (2 entries)..... | 862 | |
| technical investigations made..... | 92 | |
| Tetanus, following smallpox vaccination..... | 391, 773 | |
| Teton National Park, to establish..... | 1015 | |
| Tetrachly lead, exposure and neuropsychiatric disease..... | 514 | |
| Texarkana & Fort Smith Ry., switching..... | 744 | |
| Texarkana Cotton Oil Co., cotton-seed..... | 734 | |
| Texarkana Union Station, trust certificates..... | 876 | |
| Texas: | | |
| bridge, Burr Ferry..... | 959, 1103 | |
| bridge, Pendleton's Ferry..... | 818, 936, 994 | |
| census of agriculture, 1925, tables 6-8..... | 150 | |
| chart..... | 536 | |
| compact with N. Mex., consent of Congress..... | 961 | |
| cotton-gin operation..... | 72 | |
| crabs from Eocene..... | 767 | |
| district court, new division..... | 962, 1099 | |
| district court, rules..... | 746 | |
| geodetic pubs., triangulation, etc..... | 793 | |
| marine fisheries, preliminary report..... | 151 | |
| oil and gas fields, map..... | 161 | |
| Oklahoma r..... | 620 | |
| post route map..... | 631 | |
| search for rubber..... | 898 | |
| severe cold waves on coast..... | 790 | |
| Texas Agricultural Experiment Station: | | |
| combined harvester-thresher..... | 648, 649 | |
| silage as roughage for calves..... | 650 | |
| Texas & Gulf Ry., control..... | 617 | |
| Texas & New Orleans R. R.: | | |
| abandonment of branch line..... | 172 | |
| as lessee— | | |
| train-stop device..... | 876 | |
| rates on— | | |
| cotton..... | 296 | |
| paper..... | 478 | |
| r. United States, etc..... | 307 | |
| Texas & Pacific Ry.: | | |
| bonds..... | 483 | |
| control of Pecos Valley Southern Ry..... | 170 | |
| equipment trusts..... | 741, 1124 | |
| misrouting..... | 1120 | |
| rates on roofing..... | 480 | |
| r. United States..... | 882 | |
| Texas Central R. R., valuation..... | 613 | |
| Texas fever: | | |
| article by John R. Mohler..... | 205 | |
| quarantine to prevent spread..... | 269 | |
| Texas Livestock Shippers Protective League..... | 736 | |
| Texas Oil Co., gasoline..... | 611 | |
| Texas Refining Co., lard substitutes..... | 105 | |
| Texas Southeastern R. R., valuation..... | 236 | |
| Texidor, Jacinto, temporary judge..... | 765 | |
| Text-books: | | |
| free books for D. C. children..... | 950, 996 | |
| rates on..... | 236 | |
| Textile Division, Foreign and Domestic Commerce Bur..... | 18, 84, 924 | |
| Textile machinery: | | |
| and parts, census of manufactures, 1925..... | 214 | |
| German business sought by Great Britain..... | 409 | |
| rates on..... | 744 | |
| Textiles: | | |
| census, 1925— | | |
| dyeing and finishing textiles..... | 148 | |
| miscellaneous textile products..... | 148 | |
| Government publications relating to..... | 84 | |
| Textiles—Continued. | | |
| painting fabric..... | 392 | |
| protection of skin against sunburn..... | 203, 270 | |
| record book of business statistics..... | 81, 338 | |
| <i>see also</i> names of textiles. | | |
| Thackrey, William E., relief..... | 716, 815, 1097 | |
| Thames, J. R., reconignment..... | 109 | |
| Thames River, charts..... | 498, 1134 | |
| Thane, Henry, bridge..... | 557, 708, 802 | |
| Thanksgiving day, 1927, proclamation..... | 256 | |
| Tharp, W. E., soil survey of Lawrence Co., Ind..... | 1085 | |
| Thayer-West Point Hotel Corporation r. U. S..... | 1043 | |
| The Downs, <i>see</i> Downs, The. | | |
| The Monks, <i>see</i> Monks, The. | | |
| Theorems of Dines and Walker..... | 405 | |
| Therapeutics, practice of healing art in D. C..... | 810, 846 | |
| <i>see also</i> Chemotherapy—Occupational therapy— Physiotherapy— <i>also</i> names of diseases, etc., treated. | | |
| Therault, Emery J.: oxygen demand of polluted waters..... | 514 | |
| same, summary in public health re- ports..... | 513 | |
| Thermal expansion: alloys of stainless iron type..... | 542 | |
| beryllium and aluminum-beryllium alloys..... | 343 | |
| Thermal insulation, <i>see</i> Insulation (heat). | | |
| Thermodynamic properties of oxygen and nitro- gen..... | 1091 | |
| Thermometer: clinical thermometers..... | 496 | |
| differential thermometer for airships..... | 344 | |
| Government publications relating to..... | 226, 1113 | |
| new base point on thermometric scale..... | 89 | |
| Thersites bipartita, <i>see</i> Mollusks. | | |
| Theses, <i>see</i> Dissertations (academic). | | |
| Thibodeaux, Josephine, relief..... | 420, 543, 576 | |
| Thiosulphate, <i>see</i> Sodium thiosulphate. | | |
| Third National Steamship Co. r. U. S..... | 307 | |
| Thom, Charles, rot of gladiolus cornis..... | 783, 919 | |
| Thom, D. A.: child management..... | 307, 1129 | |
| enturesis..... | 308 | |
| Thom, W. T., jr.: | | |
| mineral fuels, 1926..... | 94 | |
| mineral fuels, 1927..... | 863 | |
| Minturn district, etc..... | 161, 863 | |
| Thomas, A. M., relief..... | 989 | |
| Thomas, C. C.: | | |
| Chinese elm in American horticulture..... | 145 | |
| Chinese jujube in southwestern U. S..... | 145 | |
| Thomas, Edith M., home economics classes..... | 725 | |
| Thomas, Elmer (Senator from Okla.): reports made by— | | |
| Agriculture and Forestry Com..... | 836, 984 | |
| Finance Com..... | 713, 847 | |
| Indian Affairs Com..... | 588, 715, 848, 999 | |
| Thomas, G. C., rabies in Haiti..... | 857, 1048 | |
| Thomas, H. B., & Co., United States r..... | 25 | |
| Thomas, Jacob M., relief of heirs..... | 421, 667, 706 | |
| Thomas, James M., relief..... | 975 | |
| Thomas, Stanley, smallpox vaccination..... | 134 | |
| Thomas, W. A., Porto Rican mole cricket..... | 918 | |
| Thomas, Fort, improvement of Fort Thomas ave..... | 972 | |
| Thomas Jefferson Centennial Commission, <i>see</i> Sesqui-Centennial of American Independence and Thomas Jefferson Centennial Commission. | | |
| Thompson, A. Crenshaw, principal tool mar- kets of Latin America..... | 340 | |
| Thompson, E. H., judging beef cattle..... | 271 | |
| Thompson, H. C., asparagus..... | 654 | |
| Thompson, J. G., deterioration of steels..... | 344 | |
| Thompson, L. R., health of workers..... | 1069 | |
| Thompson, Laura A.: | | |
| employee stock ownership in U. S., bibl..... | 117 | |
| union-management cooperation, bibl..... | 244, 245 | |
| Thompson, Lila: crops other than grains..... | 142 | |
| farm animals and animal products..... | 142 | |
| fruits and vegetables..... | 142 | |
| grains..... | 142 | |
| Thompson, Margaret E., relief..... | 706, 947, 1096 | |

| | Page | | Page |
|--|--|--|---------------------|
| Thompson, W. P., relief..... | 421 | Tillotson, C. R.: | |
| Thompson, W. R., European corn borer in Europe..... | 917 | coniferous trees on farm..... | 8 |
| Thompson, Willard, military record..... | 440 | farm woods..... | 403 |
| Thompsons Point, N. J., port of entry abolished..... | 381 | hardwood seedlings on farm..... | 274 |
| Thomson, Andrew, solar radiation observations..... | 147 | timber growing and logging practice..... | 8 |
| Thomson, E. H., selecting a farm..... | 648 | Tilson, William J., payment..... | 820, 1097 |
| Thomson, Gordon E., ground water pollution..... | 64 | Tilton, L. W., glass, cause of heterogeneities..... | 798 |
| Thoracotomy for empyema..... | 392 | Timber: | |
| Thorne, M. A., friction of aviation engines..... | 47 | beetle infestations rel. to highway slash..... | 7 |
| Thornton & Alexandria Ry..... | 1037, 1124 | concentration of ownership..... | 918 |
| Thorpe & Bond v. United States..... | 44, 307 | depletion, report..... | 918 |
| Thorpe, Joseph F., relief..... | 989 | form-class taper curves, etc..... | 270, 531 |
| Thread, tariff information survey..... | 387 | growing— | |
| Three Forks Portland Cement Co.: | | in central hardwood region..... | 8 |
| cement..... | 99 | in Douglas fir region..... | 8 |
| plaster..... | 873 | in Lake States..... | 652 |
| Three Forks-Yellowstone Park region, Mont.: | | on abandoned fields, etc..... | 145 |
| | 464, 1114 | pine, etc., in northern Rocky Mts..... | 274 |
| Thrifty Building Co. v. United States..... | 355, 621 | in Alaska, reserve no 1 reduced..... | 1055 |
| Throat: | | insects cause of defects..... | 144 |
| local anesthesia in throat work..... | 246, 247 | inspection, specifications..... | 48 |
| tonsillitis, related throat conditions..... | 773 | lands, in Klamath Reservation..... | 588 |
| same, summary in public health reports..... | 639 | lands, withholding from sale..... | 588 |
| Thrombo-angiitis obliterans..... | 49 | measuring, etc., farm timber..... | 274 |
| Thrombo-phlebitis in tuberculosis..... | 1071 | on Oreg. & Calif. R. R., etc., lands..... | 569, 936, 1015 |
| Thunder Bay, chart..... | 1051 | products, census of manufactures, 1925..... | 13 |
| Thurberia weevil, quarantine..... | 72 | scaling and measurement..... | 652 |
| Thurin, Rose, relief..... | 452 | yield, method of preparing tables..... | 399, 403 |
| Thyroid gland: | | see also Lumber and lumbering—Mine timbers. | |
| article on goiter..... | 246, 247 | Time: | |
| endemic goiter among school children..... | 591, 639 | Naval Observatory time service..... | 15 |
| endemic goiter in Oregon..... | 323, 513 | standard time zone investigation..... | 172, 1037, 1124 |
| endemic thyroid enlargement, Cincinnati..... | 513, 906 | uniform time system..... | 121, 311, 757, 1049 |
| iodization of water to prevent goiter..... | 63 | Time signals, radio aids to navigation..... | 121, 1132 |
| Tibbott, Glenn L., index to proceedings of International Association of Industrial Accident Boards and Commissions, 1925-27..... | 751 | Time-tables, Yellowstone Park tours..... | 1115 |
| Tiber River, chart of mouth..... | 52 | Timepieces, see Clocks—Watches—also Tuning fork. | |
| Tick fever, see Texas fever. | | Timothy infusions, growth of tobacco, etc..... | 783, 915 |
| Ticks, see Cattle tick—Fowl tick—Sheep tick—Wood tick. | | Tin in 1926..... | 153 |
| Tidal Osage Oil Co. v. Sec. of Interior..... | 727 | Tin-plate: | |
| Tidal Refining Co., chlorin..... | 1026 | and terneplate, census, 1925..... | 214 |
| Tidal Western Oil Corporation, gasoline..... | 472 | rates on..... | 112, 1037 |
| Tides: | | Tindle, James R., exr., cases..... | 43, 508, 747 |
| bench marks, California..... | 793 | Tinicum Township, Pa., cases..... | 189, 766 |
| bench marks, Connecticut..... | 279 | Tinker, Alvin H., relief..... | 352 |
| calendar for Baltimore and Cape Henry..... | 50, 121, 181, 248, 312, 375, 498, 626, 758, 1050, 1132. | Tinne Indians, lower Yukon River Valley..... | 898 |
| calendar for Norfolk and Newport News..... | 50, 121, 181, 248, 312, 375, 498, 626, 758, 889, 1050, 1132. | Tinsley, John F., a importancia de uma consciencia de seguranga..... | 761 |
| datum planes..... | 214 | Tionesta Valley Ry., valuation..... | 483 |
| in Boston Harbor..... | 923 | Tipping system, opposition of organized labor..... | 244 |
| mean sea-level determination..... | 15 | Tiptonville, Tenn., bridge..... | 817, 842, 934 |
| observations, instructions..... | 536 | Tires: | |
| publications on tides..... | 923 | Government supplies, automobile tires..... | 638 |
| tide tables— | | pneumatic and solid rubber, specification..... | 23 |
| catalogues, 1927-28..... | 82, 214, 659 | use and care of automobile tires..... | 287 |
| for Atlantic Coast, 1929..... | 659 | Tisdale, W. H.: | |
| for New York Harbor, 1928..... | 279 | control of wheat and rye smuts..... | 404 |
| for Panama (Balboa), 1928..... | 502 | flag smut of wheat..... | 76 |
| Tidewater Coal Exchange, Inc., v. U. S..... | 116, 370 | kernel smuts of sorghum..... | 3, 76 |
| Tidewater Southern Ry., rates on grapes..... | 1030 | smut control by disinfectants..... | 210 |
| Tiefenthaler, Mary E., admr., relief..... | 705 | straighthead of rice and its control..... | 146 |
| Ties, see Railroad ties. | | variants in Ustilago nuda..... | 4, 76 |
| Tigh, Edward, relief..... | 352 | Tisdall, C., Company, relief..... | 834 |
| Tignor, Claude J., v. United States..... | 25, 44 | Tisdal, Alton P., see Documents Office. | |
| Tilden, C. L., see Harbor Commissioners Board of California. | | Tissue cells and high-frequency currents..... | 905 |
| Tile-trenching machinery..... | 533 | Titanium in 1926..... | 411 |
| Tiles, white glazed, elimination of waste..... | 344 | Titus, Harry W.: | |
| see also Drain-tiles—Hollow tile. | | growth of chickens..... | 1079 |
| Tilford-Hunt Lumber Co., mine timbers..... | 476 | growth of Rhode Island reds..... | 1079 |
| Tilghman, Mary M., relief..... | 695, 1009, 1097 | Titzel, L. B., eye-testing apparatus..... | 887 |
| Tillamook Bay, chart..... | 536 | Tizenko Bay, chart..... | 626 |
| Tilley, N. N., engine-cleaning fluids..... | 137 | Tlevak Strait, chart..... | 923 |
| Tillman, John N. (Representative from Ark.): | | Toad, spadefoot, enemy of mosquito larva..... | 391, 773 |
| minority views— | | Tobacco: | |
| Judiciary Com..... | 432 | drawback on exports to P. R. or P. I..... | 1147 |
| reports made by— | | educational illustrations..... | 529 |
| Judiciary Com..... | 431, 432 | exportation without payment of tax..... | 1147 |
| | | factories mundiaes na industria do fumo na America Latina..... | 761 |
| | | fertilizer tests..... | 276 |
| | | growth affected by timothy infusions..... | 783, 915 |
| | | leaf tobacco— | |
| | | held by manufacturers..... | 15, 214, 535, 923 |
| | | purchase and sale..... | 1147 |
| | | stocks, imports, etc., 1926..... | 81 |
| | | statistics, collection and publication— | |
| | | bearings..... | 417, 674, 984 |
| | | reports..... | 675, 1109 |

| | Page | Page |
|--|-----------------------------|------|
| Tobacco—Continued. | | |
| taxes, regulations..... | 1147 | |
| wild tobaccos as stock-poisoning plants..... | 527 | |
| withdrawal from factories for use of U. S..... | 638 | |
| Tobacco bud worm control in Ga. and Fla..... | 7 | |
| Tobago, money-order post offices..... | 254 | |
| Toby, James A., decisions on pasteurization..... | 63, | |
| | 196 | |
| Tobruk, Mersa, chart..... | 312 | |
| Toilet paper, specifications..... | 773 | |
| Toilet preparations, census report, 1925..... | 79 | |
| Toklat-Tonzona region, Alaska..... | 94, 360 | |
| Tolchester Beach, Md., bridge..... | 556 | |
| Toledo & Cincinnati R. R., extensions..... | 236 | |
| Toledo, Peoria & Western Ry.: | | |
| acquisition and operation..... | 112 | |
| rates on stone..... | 1036 | |
| Toledo, St. Louis & Western R. R., valuation..... | 1124 | |
| Toledo Terminal R. R., valuation..... | 744 | |
| Tolerton, Charles E.: | | |
| r. Mexico (United States incorrect)..... | 130 | |
| same, correction of entry..... | 140 | |
| Tolitoli Bay, chart..... | 312 | |
| Tolley, H. R.: | | |
| shall I buy a tractor for corn-belt farm?..... | 204 | |
| tractors on corn-belt farms..... | 1080 | |
| Tom Luey r. United States..... | 1043 | |
| Tomato: | | |
| as truck crop..... | 210 | |
| bacterial canker..... | 919 | |
| greenhouse tomatoes..... | 210 | |
| inheritance of shapes..... | 4, 72 | |
| pellagra-preventive action..... | 63 | |
| rates on tomatoes..... | 173, 236, 876, 1037, 1124 | |
| yellows, serious disease..... | 655 | |
| Tombigbee River: | | |
| bridges— | | |
| Aberdeen, Miss..... | 429, 544, 585 | |
| Alabama State Bridge Corporation..... | 960, | |
| 994, 1103 | | |
| Aliceville, Ala..... | 560, 672, 711 | |
| Epes, Ala., highway bridge..... | 429, 672, 711 | |
| Epes, Ala., railroad bridge..... | 429, | |
| 455, 585, 672 | | |
| Gainesville, Ala..... | 429, 672, 711 | |
| Tomkins-Summer Co., hoofs..... | 473 | |
| Tomlinson, Edward, relief..... | 693 | |
| Tomlinson, William G., r. United States..... | 1111 | |
| Tompkins, William F., Savannah, Ga., district..... | 519 | |
| Ton Sandungun Channel, chart..... | 214 | |
| Tong Huan Yah, claim for death..... | 506, 812, 937 | |
| Tongass National Forest: | | |
| lands at Cape Fanshaw to remain part..... | 256 | |
| lands excluded..... | 187, 256, 318, 896 | |
| Tonopah & Goldfield R. R.: | | |
| abandonment of part of line..... | 483 | |
| valuation..... | 483 | |
| Tonsillectomy: | | |
| article on..... | 887, 1048 | |
| dangers..... | 907 | |
| relation to health of univ. students..... | 773, 1070 | |
| Tonsillitis: | | |
| epidemiological, etc., study..... | 773 | |
| same, summary, in public health reports..... | 639 | |
| Tonsils, tuberculous infection..... | 502 | |
| Tonzona-Toklat region, Alaska..... | 94, 360 | |
| Tool, A. Q., glass, cause of heterogeneities..... | 798 | |
| Tools: | | |
| forged, elimination of waste..... | 415 | |
| markets— | | |
| hand tools, British markets..... | 18 | |
| hand tools, in Europe..... | 538 | |
| of Latin America..... | 340 | |
| see also Machine tools. | | |
| Toombs, Butler, birth statistics, 1925..... | 337 | |
| Tooth, see Teeth. | | |
| Topanga Canyon quadrangle, Calif..... | 864 | |
| Topographic maps..... | 95, | |
| 161, 228, 294, 360, 604, 729, 864, 1114 | | |
| Topography, see Surveying. | | |
| Topography Division, Post Office Dept..... | 56, | |
| 127, 186, 255, 317, 380, 504, 630, 763, | | |
| 895, 1054, 1131. | | |
| Topping, Frank, relief..... | 452, 678, 1097 | |
| Toquothy, Robert, payment of royalties..... | 588 | |
| Torgerson, E. F., soil of Polk County, Oreg..... | 538 | |
| Tornadoes, see Storms. | | |
| Tornillo, Tex., bridge..... | 818, 993, 1102 | |
| Torres Strait, chart..... | 53 | |
| Tortoise-shell, further consideration..... | 767 | |
| Tour, R. S., synthetic-ammonia plants..... | 288 | |
| Tourniquet splint for fractures of elbow..... | 887 | |
| Tower, Olin F., bibliography of E. W. Morley..... | 494 | |
| Towers, Irving L., fishes near Greenwood, Miss..... | 409 | |
| Towle, Mary P., appointment..... | 765 | |
| Town sites, see Cities and towns. | | |
| Towne, Harriet N., r. United States..... | 460, 1043 | |
| Townend, H. C. II., tests of 3 airplane models..... | 624 | |
| Towns, see Cities and towns. | | |
| Towns Bluff Ferry, bridge..... | 955, 990, 1098 | |
| Townsend, C. O., sugar beet growing..... | 655 | |
| Townsend, J. G., health program in Miss. Valley..... | 1070 | |
| Townsend, Vern E., relief..... | 550, 840, 930 | |
| Toxins, see Biological products—Poisons. | | |
| Toys, case of John Wanamaker..... | 26 | |
| Trachoma in State's health program..... | 639, 906 | |
| Track scales, see Railroad track scales. | | |
| Trackage: | | |
| Baltimore & Ohio R. R..... | 731 | |
| Lemton Cove-Woodlake Growers & Shippers Association..... | 876 | |
| Tracks, see Railroad tracks. | | |
| Tractors: | | |
| changes on corn-belt farms effected by..... | 1080 | |
| for corn-belt farm, shall I buy?..... | 204 | |
| foreign markets..... | 84 | |
| rates on..... | 99, 483 | |
| Tracy, W. W., sr., vegetable seeds..... | 210 | |
| Trade, see Boards of trade, etc.—Commerce. | | |
| Trade agreements, 1926..... | 178 | |
| Trade and industrial series..... | 291, 725, 861, 1018 | |
| Trade associations: | | |
| activities..... | 411 | |
| same, descriptive circular..... | 538 | |
| see also Boards of trade, etc.—also names of associations. | | |
| Trade Commission, see Federal Trade Commission. | | |
| Trade information bulletin, see Commerce. | | |
| Trade-marks: | | |
| decisions, 1927..... | 796 | |
| decisions (separates from Official gazette)..... | 20, | |
| 85, 86, 153, 218, 282, 283, 342, 412, 413, | | |
| 540, 663, 796, 797, 926, 1091 | | |
| general information..... | 797 | |
| index of trade-marks issued, 1927..... | 413 | |
| lists (in Official gazette)..... | 20, 86, 153, 219, | |
| 283, 342, 413, 540, 663, 797, 926, 1092 | | |
| lists (separates)..... | 20, 86, 154, 219, 220, 284, | |
| 342, 414, 541, 664, 797, 927, 1092 | | |
| protection, etc..... | 829 | |
| registrants, weekly list..... | 20, 86, 153, 219, 283, | |
| 342, 413, 541, 664, 797, 926, 927, 1092 | | |
| Trade practice conferences..... | 292, 862 | |
| Trade reports, see Commerce. | | |
| Trade-unions, see Labor-unions. | | |
| Trade wastes, see Waste materials. | | |
| Trade winds, see Winds. | | |
| Trades, see names of trades. | | |
| Trading with the enemy act: | | |
| act, with amendments..... | 834 | |
| proceedings under act, 1927..... | 921 | |
| property releases by U. S. and Gt. Brit..... | 1143 | |
| taxes, computing, collecting, and paying..... | 1146 | |
| Traffic: | | |
| laws and regulations in Canal Zone..... | 185, 761 | |
| operators' permits, Govt. vehicles..... | 586, 810 | |
| regulations for District of Columbia..... | 91 | |
| see also Passenger traffic—Shipping. | | |
| Traffic Association of South Atlantic Ports, coal..... | 869 | |
| Traffic Department, Shipping Board Merchant Fleet Corporation..... | 59, 129, 189, 257, | |
| 319, 383, 506, 632, 766, 898, 1059, 1142 | | |
| Traffic director, D. C., report, 1927..... | 356 | |
| Traffic signals, furnished for D. C..... | 156 | |
| Trails in nat. parks, draft of legislation..... | 1066 | |
| Train-control devices: | | |
| installation on— | | |
| Aitchison, Topeka & Santa Fe Ry..... | 1037 | |
| Atlantic Coast Line R. R..... | 588 | |
| Baltimore & Ohio R. R..... | 1124 | |

| | Page |
|---|------------------------------|
| Train-control devices—Continued. | |
| installation on—Continued. | |
| Boston & Albany R.R. | 173 |
| Chicago & Eastern Illinois Ry. | 483 |
| Chicago, Rock Island & Pacific Ry. | 302 |
| Cleveland, Cincinnati, Chicago & St. Louis Ry. | 483 |
| Galveston, Harrisburg & San Antonio Ry. | 876 |
| Louisville & Nashville R. R. | 483 |
| Michigan Central R. R. | 302, 366 |
| New York Central R. R. | 112, 173 |
| Norfolk & Western Ry. | 1037 |
| Pittsburgh & Lake Erie R. R. | 112 |
| St. Louis-San Francisco Ry. | 483 |
| statistics, tabulation | 163 |
| Train order transmission by telegraph, etc. | 163 |
| Train service: | |
| Baltimore & Ohio R. R. | 744 |
| Puget Sound-Portland passenger service. | 39 |
| Twin Cities and head of lakes. | 484 |
| Train-stop devices, <i>see</i> Train-control devices. | |
| Training Division, Navigation Bur. | 120, |
| | 180, 247, 310, 311, 1131 |
| Training manuals, <i>see</i> Army. | |
| Training regulations, <i>see</i> Army. | |
| Trainer, A. J., dental röntgenograms | 392 |
| Trammel, G. C., bridge across Ohio R. | 427, |
| | 582, 670 |
| Trammell, Park (Senator from Fla.): | |
| reports made by— | |
| Claims Com. | 449, 450, 451, 452, 453, 574 |
| Naval Affairs Com. | 457 |
| Trandum, Holger M., relief | 445, 800, 858 |
| Trans-Florida Central R. R.: | |
| acquisition | 173 |
| stock | 112 |
| Transcontinental Oil Co.: | |
| naphtha | 1032 |
| oil-well supplies | 739 |
| Transfer tax, <i>see</i> Inheritance and transfer tax. | |
| Transit circle, observations, 1909-18. | 500 |
| Transoceanic Corporation | 1059 |
| Transport Service, <i>see</i> Army Transport Service. | |
| Transportation: | |
| in United States, 1926 | 84 |
| of— | |
| beans, deterioration in transit | 654 |
| cantaloupes | 648 |
| cattle, bedding charges | 30 |
| cattle, export, hearings | 674 |
| cattle, export, law | 1104 |
| cattle, export, reports | 675, 703 |
| explosives, etc., I.C.C. regulations | 102 |
| fishery products, to fix rates | 716 |
| foreign mail, estimate | 1066 |
| foreign mails, schedule of steamers. | 126, |
| 186, 254, 316, 503, 630, 763, 1054, 1139 | |
| mails, advertisement | 315 |
| oysters, regulatory control | 785 |
| scamen, consular regulations | 900, 1061 |
| on State highways— | |
| New Hampshire | 655 |
| Ohio | 276 |
| Vermont | 533 |
| publications for sale— | |
| Government | 463 |
| Interstate Commerce Commission | 225 |
| transporte de carga por autocamiones. | 761 |
| <i>see also</i> Shipping. | |
| Transportation Division, Foreign and Domestic Commerce Bur. | 84, 339, 410, 925 |
| Transportation request forms | 770 |
| Trattner, Rosa K., patent appeal | 414 |
| Traum, Jacob, foot-and-mouth disease | 1080 |
| Travel routes and costs in Mexico | 281 |
| Traveling expenses: | |
| battle field investigation | 565, 594, 672 |
| candidates for military instruction | 440, 594, 672 |
| officers attending National Guard conventions. | 594, 693, 504 |
| persons using private conveyances. | 594, |
| | 972, 1103 |
| <i>see also</i> names of Departments, bureaus, etc. | |
| Travelogue, Mt. McKinley National Park. | 1021 |

| | Page |
|---|--|
| Traver quadrangle, Calif. | 162 |
| Traverse, <i>see</i> Surveying. | |
| Travis, Edgar, sr., relief | 972, 1007, 1097 |
| Treadwell, John C., conservación de terrenos montañosos. | 378 |
| Treasure County, Mont., Ingomar anticline | 94 |
| Treasurer of United States. | 64, 134, 197, 263, |
| | 324, 392, 514, 640, 774, 907, 1070, 1148 |
| report, 1927 | 392 |
| Treasury: | |
| daily statement | 61, 132, 194, 261, |
| 321, 387, 509, 636, 769, 902, 1063, 1145 | |
| decisions— | |
| Jan.-June, 1927 | 194 |
| Jan.-June, 1927, index | 132 |
| July-Dec. 1927 | 770 |
| July-Dec. 1927, index | 636 |
| Jan.-Dec. 1927 | 772 |
| Jan.-Dec. 1927, index | 636 |
| weekly | 61, 132, 194, 261, |
| 321, 388, 509, 636, 770, 902, 1063, 1145 | |
| Treasury certificates, <i>see</i> Certificates of indebtedness. | |
| Treasury Department | 61, 132, 194, 260, |
| | 321, 387, 509, 636, 769, 901, 1063, 1144 |
| appropriations, 1928— | |
| estimates | 963 |
| appropriations, 1929— | |
| estimates | 510, 903, 1067 |
| hearings | 547, 573 |
| law | 672 |
| reports | 545, 547, 573 |
| duties of various offices and bureaus | 769 |
| judgments against (3 entries) | 1039 |
| periodical publications | 769 |
| recognition of attorneys, etc. | 61 |
| reports— | |
| 1914-27, tabular material, summary | 769 |
| 1927 | 388, 770 |
| 1927, extracts | 769, 770 |
| telephone directory | 1145 |
| useless papers | 1016 |
| Treasury notes: | |
| 3½ per cent, series B-1930-32 | 194 |
| 3½ per cent, series C-1930-32 | 509 |
| <i>see also</i> Paper money. | |
| Treaties: | |
| recent, 69th Congress | 155 |
| treaty series | 192, 320, 507, 768, 900, 901, 1143 |
| <i>see also</i> subjects, and names of countries. | |
| Tree planting: | |
| coniferous trees, growing and planting | 8 |
| hardwood seedlings on farm | 274 |
| instructions for planting trees | 920 |
| on reclamation projects | 866 |
| publications for sale by supt. of docs. | 463 |
| shelter-belt location, etc. | 789 |
| shelter-belts on northern Great Plains | 211 |
| trees for roadside planting | 655 |
| <i>see also</i> Forests and forestry. | |
| Trees: | |
| big trees of Yosemite, etc., nat. parks | 865 |
| cottontail rabbits in relation to trees | 528 |
| for town and city streets | 10 |
| forest trees, list of 100 | 652 |
| <i>see also</i> Conifers—Forests and forestry— | |
| Timber—Tree planting— <i>also</i> names of trees. | |
| Trematode parasites of birds | 767 |
| Trench fever in U. S. Army in World War | 779 |
| Trenching machinery, <i>see</i> Tile-trenching machinery. | |
| Trenton, N. J.: | |
| bridge | 683, 841, 932 |
| Chamber of Commerce— | |
| excavating machinery | 735 |
| limestone | 1031 |
| Trester, Herault A., patent appeal | 664 |
| Tri-City Telephone Co., sale of properties | 876 |
| Triangulation, <i>see</i> Surveying. | |
| Triassic period: | |
| fossil reptile from New Jersey | 767 |
| fossils, description | 464 |
| marine invertebrate faunas, N. America | 294 |
| Tribond Sales Corp. r. Postmaster General | 177 |
| Tribou, R. E., roadside improvement in Mass. | 1084 |
| Trimeresurus gramineus, <i>see</i> Green pit viper. | |

| | Page | | Page |
|---|--------------------|---|---------------|
| Trinidad: | | Tuberculosis—Continued. | |
| money-order post offices..... | 254 | laryngeal, heliotherapy treatment..... | 198 |
| Trinidad Harbor, Calif., chart..... | 793 | nephritis in far advanced tuberculosis..... | 1149 |
| Trinity College, conduit..... | 712, 810, 1099 | nurse in admitting ward of hospital..... | 640 |
| Trinity River, bridge, to pay half of cost..... | 554, 848, 933 | pericarditis complicating..... | 64 |
| Trioxide, <i>see</i> Sulphur trioxide. | | physical signs, interpretation..... | 1070 |
| Tripartite (Claims Commission, U. S., Austria, and Hungary)..... | 259, 387 | pleurisy, significance in relation..... | 1070 |
| <i>see also</i> names of claimants. | | pneumothorax, artificial, in treatment..... | 197 |
| Triplanes, <i>see</i> Airplanes. | | pneumothorax, spontaneous tuberculous..... | 1149 |
| Tripp, Frances V., coastal sea temperatures.... | 212 | pottery for tuberculous patient..... | 135 |
| Triticum vulgare, <i>see</i> Wheat. | | social work in Veterans' Bur. hospitals..... | 514 |
| Trona Ry., rates on lumber..... | 1031 | spinal, importance of early diagnosis..... | 392 |
| Troops, <i>see</i> Soldiers. | | surgery of chest, etc., in tuberculosis..... | 197 |
| Tropical cyclones, <i>see</i> Storms. | | thrombo-phlebitis as complication..... | 1071 |
| Tropical Plant Research Foundation: | | tonsils and adenoids, infection..... | 502 |
| Dotación para el Estudio de Plantas Tropicales..... | 253 | trade-union homes for tubercular..... | 623 |
| Tropics: | | ulcer of duodenum, tuberculous..... | 135 |
| abonos verdes para la América tropical.... | 628 | with concurrent neoplasm..... | 497 |
| blood sugar in the tropics..... | 502 | Tuberculosis in animals: | |
| enfermedades de las legumbres en la América tropical..... | 1135 | treatment of breeders in elimination..... | 835 |
| infant feeding in the tropics..... | 497 | tuberculin testing of livestock..... | 785 |
| markets for electric fans..... | 661 | Tubes: | |
| mejores patatas para la América tropical.... | 1053 | condenser tube ferrules and tube sheets.... | 87 |
| New Year of American indigenes..... | 1052 | pressure measurement through tubes..... | 246 |
| nuevas plantas alimenticias..... | 378 | steel and iron boiler tubes..... | 410, 1090 |
| propagação de plantas tropicaes..... | 761 | <i>see also</i> Cigarette tubes. | |
| survey duty..... | 496 | Tubes (inner): | |
| Trousdale County, Tenn., bridge..... | 556, 673, 707, 801 | Government supplies..... | 638 |
| Trouser presses, rates on..... | 39 | specification..... | 23 |
| Trout, parasitic flagellate of..... | 16 | Tubs, <i>see</i> Bath-tubs—Wash-tubs. | |
| Troy quadrangle, N. Y..... | 1115 | Tuck Inlet, chart..... | 891 |
| Troy Union R. R., valuation..... | 484 | Tuck Narrows, chart..... | 891 |
| Truax, H. E., strawberries for market..... | 72 | Tucker, Albert C., relief..... | 440 |
| Truck farming, <i>see</i> Market gardening. | | Tucker, C. M.: | |
| Trucks, <i>see</i> Motor-trucks. | | enfermedades de las legumbres..... | 1135 |
| Truesdell, Leon E.: | | Sabal caudiarum..... | 3, 75 |
| census of agriculture, 1925..... | 337, 407, 535 | vanilla root rot..... | 647, 915 |
| deaf-mute population of U. S., 1920..... | 792 | Tucker, Edwin, claim for death..... | 386, 813, 938 |
| marriage and divorce, 1926..... | 922 | Tucker, Frank W., relief..... | 571 |
| Trujillo Bay, chart..... | 123 | Tucker, Henry St. George (Representative from Va.): | |
| Trullinger, R. W., soil betterment..... | 273 | Judge Story on general welfare clause..... | 353 |
| Trumbull County, Ohio: | | Tucker, K. H., radio markets in Asia..... | 216 |
| bridge..... | 557, 669, 708 | Tucker, Ruth G.: | |
| viaduct..... | 957, 1100 | fruit and vegetable statistics..... | 142 |
| Trumbull-Vanderpoel Electric Manufacturing Co., Inc..... | 319 | vegetable statistics..... | 526 |
| Truss, wing, proportions..... | 1131 | Tucker, W. C., <i>v.</i> Acei C. Alexander..... | 243, 490 |
| Trussell, James E., relief..... | 719, 972, 1097 | Tucson, Ariz.: | |
| Trust companies: | | air navigation maps..... | 776, 909 |
| investment trusts, British..... | 538 | donation of buildings..... | 719, 825, 936 |
| veteran's insurance payments..... | 997 | Tucumcari Field Station, fattening steers..... | 271 |
| <i>see also</i> Indian trust estates— <i>also</i> names of companies. | | Tuffli Brothers Pig Iron & Coke Co., coal..... | 31 |
| Trust powers of national banks..... | 461 | Tug Fork: | |
| Trusts, <i>see</i> Monopolies. | | bridges, construction by— | |
| Tryon, F. G.: | | Big Sand & Cumberland R. R..... | 429 |
| anthracite in 1926..... | 411 | Knox Creek Ry..... | 586, 672 |
| coal in 1925..... | 411 | Norfolk & Western Ry..... | 586, 672 |
| coke and by-products in 1925..... | 411 | Tugs, lights on Great Lakes..... | 934, 965 |
| Tryparsamid, use in neurosyphilis..... | 907 | Tularaemia: | |
| Tso, S. K. Sheldon: | | article by A. J. Campbell..... | 640 |
| present labor conditions in China..... | 884 | article by H. C. Watts..... | 1149 |
| unionization of labor in China..... | 309 | meadow mice in California..... | 639, 906 |
| Tsugaru Strait, charts..... | 589 | seasonal incidence and infection..... | 391, 639 |
| Tubercle bacillus, method for staining..... | 640 | tick and bedbug, microscopic changes..... | 323 |
| Tuberculin, <i>see</i> Tuberculosis in animals. | | Tulare quadrangle, Calif..... | 162 |
| Tuberculosis: | | Tule River Reservation, to change boundaries..... | 716, 815, 936 |
| actinotherapy, use in bone tuberculosis..... | 197 | Tulip tree, destruction by lightning..... | 147 |
| actinotherapy, use in lupus vulgaris..... | 65 | Tulip-tree region, beekeeping..... | 651 |
| anterior mediastinal lymph nodes..... | 264 | Tullis, Helen M., appointment..... | 188 |
| basal lesions in pulmonary tuberculosis..... | 1148 | Tulsa, Okla., Internat. Petroleum Exposition..... | 952, 1105 |
| bronchial asthma and tuberculosis..... | 640 | Tulsa Paper Co., paper..... | 188 |
| exercise in pulmonary tuberculosis..... | 514 | Tulsa Rig, Reel & Manufacturing Co..... | 476 |
| general considerations..... | 264 | Tumors: | |
| head of humerus, bilateral..... | 514 | carcinoma of descending colon..... | 392 |
| history taking, importance..... | 514 | cure for cancer, to investigate..... | 847 |
| hospital, value of library service..... | 1070 | el cáncer en las razas humanas..... | 760 |
| hospitals, educational program..... | 392 | high-frequency currents and sarcoma..... | 905 |
| in children, health lecture..... | 1071 | metastatic carcinoma of heart..... | 65 |
| in United States Army in World War..... | 779 | primary carcinoma of lung..... | 640 |
| intercurrent diseases and hospitalization..... | 197 | reporting of cancer in Massachusetts..... | 196 |
| intestinal, diagnosis..... | 640 | sarcoma of femur (2 entries)..... | 497 |
| intestinal, studies..... | 907 | tuberculosis with concurrent neoplasm..... | 497 |
| la enferma en la lucha familiar..... | 125 | tumors— | |
| | | caused by tapeworm larvae..... | 269, 330 |
| | | cerebral and cerebellar tumors..... | 197, 264 |
| | | of maxilla..... | 1071 |
| | | Tumors in sunflower..... | 494 |

| | Page | | Page |
|--|---------------------|---|-------------------------------|
| Tungsten in 1926..... | 411 | Uki Road, chart..... | 182 |
| Tuning fork, as timepiece..... | 15 | Uleers: | |
| Tunis, chart..... | 1050 | gastric and duodenal..... | 197 |
| Tunnels, gases from blasting..... | 411 | of duodenum, tuberculous..... | 135 |
| <i>see also</i> Wind tunnels. | | of penis, tartar emetic in treatment..... | 887 |
| Tupelo, Miss., inspection of battle field..... | 434 | Sippy treatment for peptic ulcer (2)..... | 247 |
| Tupper, Iva C. D., reinstatement..... | 632 | Ulery, Clarence, appointing warrant officer..... | 972 |
| Turbines, operation, care, and repair. 180, 886, 887 | 887 | Ulster & Delaware R. R..... | 1033 |
| Turkey, trade financing and exchange..... | 84 | Umatilla Field Station..... | 10 |
| Turkeys, raising..... | 650 | Umatilla National Forest..... | 58 |
| Turlej, Wladyslaw, <i>r.</i> United States..... | 882 | Umatilla Rapids: | |
| Turley, Walter, alias, <i>see</i> Turlej, Wladyslaw. | | protection and development— | |
| Turner, Augustus C., relief..... | 440, 595, 667 | hearings..... | 430, 456 |
| Turner, Clifford J., relief..... | 445, 500, 858 | report..... | 961 |
| Turner, Edward, widow <i>r.</i> Mexico..... | 130 | Umatilla Reservation, grazing lands.. | 716, 954, 1103 |
| Turner, Horace, and associates, relief. 538, 980, 1094 | 1094 | Umpqua National Forest, road..... | 979 |
| Turner, Howard A., farm lease contract..... | 204, 1050 | Umpqua River: | |
| Turner, J. E., bridge..... | 558, 710, 803 | chart..... | 536 |
| Turner, Mary A., <i>r.</i> Mexico..... | 130 | examination..... | 1151 |
| Turner, William A., assimilation of rations by | | Uncompahgre Indians, relief..... | 999 |
| dairy cows..... | 269, 270, 401 | Underground communication, <i>see</i> Communica- | |
| Turner-Altus Co., potatoes..... | 741 | tion. | |
| Turner Lumber & Investment Co., demur- | | Underhill, Charles L. (Representative from | |
| rage..... | 101 | Mass.): | |
| Turnips, feeding, effect on milk..... | 401 | minority views— | |
| <i>see also</i> Rutabaga turnip. | | Claims Com..... | 808 |
| Turpentine, dual purpose trees..... | 274 | reports made by— | |
| <i>see also</i> Naval stores. | | Claims Com..... | 418, 419, 420, 421, 548, 549, |
| Turpentine cups, rates on..... | 876 | 550, 676, 677, 807, 808, 945, 946, 947, 948 | |
| Turtle Mountain band of Chippewas, <i>see</i> | | District of Columbia Com..... | 551, 511, 950 |
| Chippewa Indians. | | Underwear: | |
| Turtle Mountain Reservation: | | British market..... | 54 |
| boarding school at Belcourt..... | 849 | industry, wages and hours of labor..... | 308 |
| correction of entry..... | 914 | Underwood, Jehu, relief of estate..... | 575 |
| Turtles: | | Underwood, M. L., spinal fluid in psychotic.. | 640 |
| constitution of armor..... | 767 | Underwood, Mell G. (Representative from | |
| fossil, from Pleistocene of Florida..... | 129 | Ohio): | |
| Tuskegee Negro Conference..... | 639 | report made by— | |
| Tuskegee Railroad: | | Invalid Pensions Com..... | 560 |
| securities..... | 39 | Underwood Lumber Corporation..... | 475 |
| valuation..... | 40 | Unemployment, <i>see</i> Employment and un- | |
| Tuttle, Howard K., intestinal obstruction..... | 502 | employment. | |
| Tutuila: | | Uniforms: | |
| light list..... | 538 | National Guard, regulations..... | 394 |
| money-order post offices..... | 254 | Navy, regulations, changes..... | 624, 1131 |
| Twin City Separator Co..... | 1029 | Navy Nurse Corps, regulations..... | 756 |
| Twin City Tile & Marble Co..... | 1043 | Unimak Pass, chart..... | 659 |
| Twin Falls Co., Idaho, land for rifle range..... | 318 | Union, Nebr., bridge..... | 958 |
| Twine: | | Union Belt of Detroit, operation..... | 302 |
| census of manufactures, 1925..... | 148 | Union County, Ark., bridge..... | 955 |
| rates on..... | 1124 | Union Gas & Electric Co., demurrage..... | 32, 669 |
| Tydings, Millard E. (Senator from Md.): | | Union Iron Works Co., cases..... | 223, 257, 355 |
| reports made by— | | Union Land and Timber Co. <i>r.</i> U. S..... | 290, 490 |
| Naval Affairs Com..... | 457, 595, 853, 1008 | Union League of Philadelphia, address of | |
| Territories and Insular Possessions | | President Coolidge..... | 317 |
| Com..... | 1015 | Union of South Africa, veterans, treatment by | |
| Tylenchus pratensis and other nemas..... | 532, 647 | U. S. Veterans' Bur..... | 65 |
| Tympanic membrane and impairment of | | Union Pacific R. R.: | |
| hearing..... | 198 | bonds..... | 112 |
| Tynes, William V., relief..... | 809, 930, 989 | construction of extension..... | 40 |
| Typewriter ribbons, specification..... | 89 | construction of line..... | 617 |
| Typewriters: | | misrouting..... | 612 |
| census of manufactures, 1925..... | 214 | rates, 4th section applications..... | 103 |
| Government supplies..... | 511 | rates on— | |
| Typhoid fever: | | coal..... | 164 |
| antityphoid vaccination in Navy (2)..... | 497 | oil-well supplies..... | 613 |
| in U. S. Army in World War..... | 779 | shooks..... | 1123 |
| prevalence, Oct.—Dec. 1927..... | 639 | relocated around Echo reservoir..... | 162 |
| situation in Montreal..... | 63 | <i>r.</i> United States..... | 882 |
| Typhoons, <i>see</i> Storms. | | Union Railroad, deficit status..... | 302 |
| Typhus fever: | | Union Railroad of Oregon, operation of line..... | 1124 |
| epidemiology in Ireland..... | 263, 391 | Union Railway, bonds..... | 484 |
| in U. S. Army in World War..... | 779 | Union Smelting & Refining Co., brass..... | 30 |
| Typographical Union, <i>see</i> International Typo- | | Union Switch & Signal Co.: | |
| graphical Union. | | train-control or train-stop devices on— | |
| Typosheta of America, <i>see</i> United Typosheta | | Atchison, Topeka & Santa Fe Ry..... | 1037 |
| of America. | | Louisville & Nashville R. R..... | 483 |
| Tyson, Lawrence D. (Senator from Tenn.): | | Norfolk & Western Ry..... | 1037 |
| reports made by— | | Pittsburgh & Lake Erie R. R..... | 112 |
| Military Affairs Com..... | 457, 592, | Union Terminal Company, valuation..... | 237 |
| 594, 718, 851, 1002, 1003, 1005, 1007 | | Union Terminal Railway, valuation..... | 173 |
| | | Union Transportation Co., valuation..... | 484 |
| | | Union Trust Co. of Pittsburgh, exr., cases..... | 43, |
| | | 508, 747 | |
| | | Union Trust Co. of Providence, indemnity | |
| | | agreement..... | 571, 713, 800 |
| | | Union Veterans of Civil War, Sons of, <i>see</i> Sons | |
| | | of Union Veterans of Civil War | |

U

| | |
|---|------|
| Uccle, Belgium, <i>see</i> Brussels, Belgium. | |
| Udder diseases of dairy cows..... | 527 |
| Utah Indians, relief..... | 999 |
| Utah Railway, valuation..... | 1037 |

| | Page |
|---|---------------------|
| Vale irrigation project..... | 730, 1023 |
| Valencia County, N. Mex., lands..... | 681, 847, 1098 |
| Valencia orange, <i>see</i> Orange. | |
| Valentine-Clark Co., poles..... | 740 |
| Valle, J. A. López del, <i>see</i> López del Valle, J. A. | |
| Valletta, Maltese Islands, chart of harbors..... | 251 |
| Valley Bridge Co., Inc.: bridges— | |
| Canton, Ky..... | 424, 578, 668 |
| Eggners Ferry..... | 429, 585, 672 |
| Inka, Ky..... | 424, 578, 668 |
| Valley County, Mont., bridge..... | 427. |
| 454, 582, 670, 684, 843, 934 | |
| Valley Forge commemorative stamp..... | 1054 |
| Valuation Bureau, I. C. C..... | 303, 877, 1038 |
| Valuation order..... | 877, 1038 |
| supplemental instructions..... | 877 |
| Valves, <i>see</i> Engines. | |
| Vanadates, rossite and metarossite..... | 385 |
| Vanadium in 1926..... | 411 |
| Vancouver, Wash.: air navigation maps..... | 776, 777 |
| charts..... | 150, 279 |
| Vancouver Barracks, highway..... | 440, 544, 595 |
| Vandergrift, F. B., & Co..... | 724 |
| Vanderbilt, Reginald C., <i>r.</i> David H. Blair..... | 224 |
| Vander Cook, Vanrenslear, relief..... | 565 |
| Vanderlingen, E., weather at Brussels..... | 147 |
| Van der Meulen, P. A., spray mixtures..... | 204, 273 |
| Vandiver, Annie C., <i>r.</i> United States..... | 724, 882 |
| Vandiver, Dorothy C., <i>r.</i> United States..... | 724, 882 |
| Vandiver, Robert M., <i>r.</i> United States..... | 724, 882 |
| Vandiver, Ala., geologic atlas..... | 294 |
| Van Dorn Iron Works Co., relief..... | 453 |
| Van Dyke, I. A., Telephone Service..... | 617 |
| Van Fleet, Walter: goldenseal under cultivation..... | 532 |
| peppermint and spearmint cultivation..... | 788 |
| Van Horne, Homer, intrathoracic pressure, <i>etc.</i> | 1149 |
| Van Horne, James E., relief..... | 453 |
| Vanick, J. S., steel deterioration..... | 344 |
| Vanilla root rot..... | 647, 915 |
| Van Leeuwen, Adrian, place on retired list..... | 972 |
| Van Leeuwen, E. R.: Japanese beetle, lead arsenate toxicity..... | 4, 74 |
| lead arsenate and lime spray mixtures..... | 204, 273 |
| Van Royen, W.: climatic regions of North America..... | 212 |
| outline of article..... | 335 |
| Vansandt, Stephen, relief of estate..... | 575 |
| Vaporizing device for carbon disulphide..... | 207 |
| Vapors: gas mask for protection against..... | 539 |
| inflammability limits..... | 539 |
| Varney, B. M., forecasting precipitation..... | 77 |
| Varnish: census of manufactures, 1925..... | 149 |
| rates on..... | 237 |
| Vary, Alton, occupational therapy..... | 198 |
| Vaughn, W. E., sauerkraut..... | 525, 647 |
| Veal, statistics, 1925..... | 5 |
| Vedder, George D., relief..... | 440 |
| Vegetable canneries, Del., women's employ- ment..... | 117 |
| Vegetable fibers, rates on..... | 237 |
| Vegetable oils, <i>see</i> Oils— <i>also</i> names of oils. | |
| Vegetables: dealers in fresh vegetables, rules, <i>etc.</i> | 1105 |
| dehydration, commercial..... | 6 |
| diseases, <i>etc.</i> , of garden vegetables..... | 76 |
| farm garden in the North..... | 334 |
| grown outside of U. S., labeling..... | 957 |
| home storage..... | 76 |
| publications for sale..... | 159, 1020 |
| rates on..... | 166, 234, 876, 1037 |
| seeds for home and market garden..... | 210 |
| standard hampers, <i>etc.</i> — estimate for enforcement of act..... | 1063 |
| hearings..... | 678 |
| law..... | 931 |
| reports..... | 572, 809 |
| statistics, 1926 and earlier years..... | 526 |
| statistics, from Agric. Dept. yearbook, 1926..... | 142 |
| <i>see also</i> names of vegetables. | |
| Vegetation, <i>see</i> Plants. | |

| | Page |
|--|-------------------------|
| Vehicles: Agriculture Dept. purchase, <i>etc.</i> | 770 |
| forfeited, transfer to Labor Dept..... | 701 |
| forfeiture under customs, <i>etc.</i> | 962 |
| hire from letter carriers..... | 976 |
| laws and regulations in Canal Zone..... | 185, 761 |
| speed, <i>etc.</i> , in Canal Zone, rule modified..... | 256 |
| <i>see also</i> Motor-vehicles, and references— <i>also</i> names of vehicles. | |
| Vein: arterio-venous aneurysm..... | 49 |
| Veitch, F. P., home tanning of leather, <i>etc.</i> | 917 |
| Veje Harbor, chart..... | 249 |
| Velde, M. V.: pollution of Lake Michigan..... | 133 |
| same, summary, in pub. health rps., <i>r.</i> 42..... | 196 |
| Velvet: case of Wm. E. Wiener, Inc..... | 26 |
| Velvet bean..... | 533 |
| Velvet carpets, specification..... | 285 |
| Velveteen, case of Wecker & Co..... | 1015 |
| Venable, H. G., <i>r.</i> Mexico..... | 130 |
| Veneral diseases: among Coast Guard personnel..... | 514 |
| educational material of V. D. Division..... | 197 |
| hospitals, <i>etc.</i> , for treatment..... | 64, 197 |
| in U. S. Army in World War..... | 779, 910 |
| mixed venereal infections..... | 49 |
| prevalence in— Detroit, Mich..... | 197 |
| same, abstract in pub. health rps..... | 63 |
| fourteen communities..... | 773, 906 |
| twenty-two counties..... | 1070, 1148 |
| problems, views of medical officers..... | 49 |
| V. D. bulletin..... | 197 |
| venereal disease information..... | 64, |
| 134, 197, 263, 324, 514, 773, 907, 1070 | |
| descriptive announcement..... | 134 |
| index to v. s..... | 514 |
| <i>see also</i> names of diseases. | |
| Veneral Diseases Division..... | 64, 134, |
| 197, 263, 324, 514, 773, 906, 1070, 1148 | |
| <i>see also</i> Advisory Committee to Division of Venereal Diseases. | |
| Venezuela: budget..... | 409 |
| chart..... | 376 |
| citizen to be instructed at West Point..... | 968, 1104 |
| electrical equipment, marketing..... | 151 |
| foreign trade for 1925..... | 185 |
| Venezuela, Gulf of, <i>see</i> Maracaibo, Gulf of. | |
| Ventilation, Senate Chamber and Hall of House..... | 534 |
| Vera Cruz, Mexico: chart of port..... | 376 |
| occupation in 1914, claims..... | 507 |
| Verde River Irrigation and Power District..... | 226 |
| Vermont: bridge across Lake Champlain..... | 423, |
| 430, 543, 544, 577 | |
| bridge across Lake Memphremagog..... | 579, |
| 669, 683 | |
| flood relief..... | 699, 770 |
| Highway Department— transportation survey, report..... | 533 |
| post route map..... | 630 |
| transportation on highways, survey..... | 533 |
| Vermont International Telegraph Co., valuation | 40 |
| Vermont Snath Co., cast-iron..... | 1117 |
| Verner, William R., <i>ex. r.</i> United States..... | 43 |
| Vernon, J. J., yield of apples..... | 329 |
| Verse, <i>see</i> Poetry. | |
| Vertebrates, Smithsonian-Chrysler expedition..... | 1143 |
| Vessels, <i>see</i> Boats—Coast Guard cutters—Light- ships—Quarantine vessels—Sailing vessels—Ships—Steamboats— War-ships— <i>also</i> Merchant marine. | |
| Vesta Battery Corporation..... | 223, 307, 600 |
| Vestal, Albert H. (Representative from Ind.): reports made by— Patents Com..... | 442, 695, 828, 829, 975 |
| Vesuvius Shoal, chart..... | 50 |
| Vetch, corn earworm as enemy..... | 207 |

| | Page | | Page |
|---|--|--|--------------------------|
| Veterans: | | Vinall, H. N.: | |
| burial and funeral expenses..... | 997 | Sudan grass..... | 146, 1084 |
| of Canada, etc., treatment by U. S. Vet- erans' Bur..... | 65 | winter field peas..... | 334 |
| preference in appointments, etc.— | | Vincennes, Ind., bridge..... | 560, 586, 1103 |
| advisory committee created..... | 1141 | Vincent, Bird J. (Representative from Mich.): | |
| hearings..... | 676, 945 | minority views— | |
| report..... | 944 | World War Veterans' Legislation Com. | 446 |
| rules of Civil Service Comm..... | 11 | reports made by— | |
| <i>see also</i> Homestead—Life insurance—Pen- sions—Veterans' Bureau—World War adjusted compensation act— World War veterans' act— <i>also</i> names of certain military societies, e. g. American Legion. | | Elections Com. No. 2..... | 67 |
| Veterans' Bureau..... | 64, 134, 197, 264, 324, 392, 514, 640, 774, 907, 1070, 1148 | Immigration and Naturalization Com. | 347 |
| court decisions, 1925-26..... | 198 | Vincent Aero-Real Transportation, Inc..... | 370 |
| diagnostic center, dermatological work. | 197, 264 | Vincent's disease: | |
| estimate, 1928..... | 1067 | in U. S. Army in World War..... | 779 |
| hospitals, <i>see</i> Hospitals— <i>also</i> names of places where located. | | study of Vincent's angina..... | 264 |
| laws governing organization, etc..... | 134 | Vinegar: | |
| laws relating to..... | 155, 156 | census of manufactures, 1925..... | 213 |
| legal opinions, digests..... | 198 | making in the home and on farm..... | 143 |
| medical bulletin..... | 64, 135, 197, 264, 392, 514, 640, 907, 1070, 1148, 1149 | Viner, Charles, and our common law..... | 1108 |
| index to v. 3..... | 392 | Vinson, Carl (Representative from Ga.): | |
| medical department of regional office..... | 514 | reports made by— | |
| opinions of general counsel, 1925-26..... | 198 | Naval Affairs Com..... | 442, |
| orders, general..... | 65, 264 | 566, 694, 826, 827, 828, 973, 975 | |
| report, 1927..... | 392 | Vinson, Carl G., corn pollen..... | 203, 204 |
| useless papers, disposition..... | 459 | Vipers, <i>see</i> Green pit viper. | |
| <i>see also</i> Hines, Frank T. | | Virgin Islands: | |
| Veterans' Headquarters, National War Mem- orial Museum and, <i>see</i> National War Memorial Museum and Veterans' Headquarters. | | appeals from district court..... | 430, 800, 850 |
| Veterans of Foreign Wars of United States: | | coast pilot, supplement..... | 1088 |
| Minnesota Department— | | expenses of government, sum to meet..... | 1141 |
| bell of cruiser Minneapolis..... | 975, 1009 | hookworm as health problem, St. Croix..... | 1047 |
| proceedings of 28th encampment..... | 546 | light list..... | 538 |
| Veterinary Corps, Army, appointment..... | 65 | mortality statistics, 1925..... | 658 |
| Veto messages: | | postal service— | |
| President of United States— | | money-order post offices..... | 254 |
| agricultural surplus control..... | 1056 | post route map..... | 631 |
| claims of Cowlitz Indians..... | 1055 | publications for sale by supt. of docs..... | 862 |
| claims of Spokane Indians..... | 1057 | shipping service, etc..... | 128 |
| commissioning of Army bandmasters..... | 1055 | Virgin Islands (British): | |
| public health activities..... | 1057 | money-order post offices..... | 254 |
| relief of George R. Armstrong..... | 1055 | Virgin Islands Agricultural Experiment Sta- tion..... | 918 |
| relief of Edmund F. Hubbard..... | 1056 | report, 1927..... | 918 |
| retirement of emergency officers..... | 1055 | Virginia: | |
| roads through public, etc., lands..... | 1057 | apples in Cumberland-Shenandoah region.. | 329 |
| Vibratory sensibility, ascertaining, etc.... | 1070, 1071 | census of agriculture, 1925, tables 5-8..... | 82 |
| Vice President of United States: | | chart..... | 1089 |
| appointment of midshipmen..... | 853, 974, 1101 | Corporation Commission— | |
| automobile and maintenance, estimate..... | 702 | freight rates..... | 471 |
| election and term of office— | | district court, bankruptcy rules..... | 619 |
| hearings..... | 421, 552 | district court, rules..... | 619 |
| reports..... | 354, 421, 570, 699 | fisheries, list of publications..... | 408 |
| statement and testimony of C. F. Lea..... | 421, 552 | Hessian fly, status of parasites..... | 648, 786 |
| testimony of F. H. LaGuardia and E. E. Browne..... | 421 | Pleistocene faunas..... | 728 |
| electors— | | postal service— | |
| meeting and certificates..... | 552, 950, 1011, 1102 | mail trains, schedule.. | 127, 254, 380, 895, 1139 |
| publishing ascertainment..... | 510 | post route map..... | 631 |
| Vickers Petroleum Co., gasoline..... | 103 | topographic map, vicinity of D. C..... | 294 |
| Vicksburg, Miss., rivers, etc., in district..... | 519 | tornado, Nov. 17, 1927..... | 534 |
| Vicksburg Bridge & Terminal Co..... | 566, 672, 719 | tornadoes, 1814-1925..... | 11 |
| Vicksburg group, <i>see</i> Oligocene period. | | Virginia Agricultural and Mechanical College and Polytechnic Institute: | |
| Vicksburg National Park..... | 566, 672, 693, 719, 804, 853 | apples in Cumberland-Shenandoah region.. | 329 |
| Vicksburg, Shreveport & Pacific Ry., lumber. | 1120 | Virginia Agricultural Experiment Station: | |
| Victoria, British Columbia, chart..... | 891 | tobacco..... | 276 |
| Victoria, Miss., railroad accident..... | 234 | Virginia Cellulose Co., Inc..... | 172 |
| Victoria Point Harbor, chart..... | 122 | Virginia Department of American Legion..... | 822 |
| Vienna Natural History Museum, flies..... | 384 | Virginia Pig Iron Association..... | 99 |
| Victor, F., & Achelis, United States v..... | 290 | Virginia Polytechnic Institute, <i>see</i> Virginia Agricultural and Mechanical Col- lege and Polytechnic Institute. | |
| Viewing stand and radio for operating room.. | 497 | Virginia Shipbuilding Corporation..... | 621 |
| Vigna sinensis, <i>see</i> Cow-peas. | | Virginian Gasoline & Oil Co..... | 106 |
| Village Bay, chart..... | 499 | Virginian Power Co., apparatus..... | 566, 853, 932 |
| Villages, <i>see</i> Cities and towns. | | Virginian Railway: | |
| Villere, Paul, trustee, v. United States..... | 115 | bonds..... | 876 |
| Vilsack, Anne L., admx., v. United States..... | 25, | rates on coal..... | 1027 |
| | 44, 491 | Virginian Terminal Railway, bonds..... | 877 |
| Vilsack, August A., v. United States..... | 25, 44, 491 | Virus: | |
| Vilsack, Edward J., v. United States..... | 25, 44, 491 | diseases of solanaceous plants..... | 270, 400 |
| Vilsack, Joseph G., v. United States..... | 25, 44, 491 | factors affecting mosaic virus..... | 71, 210 |
| | | quantitative and purification studies..... | 71, 210 |
| | | <i>see also</i> Biological products. | |
| | | Visas, <i>see</i> Passports. | |
| | | Visayan Islands: | |
| | | coast pilot..... | 408 |
| | | coast pilot, supplement..... | 659 |
| | | Visés, <i>see</i> Passports. | |
| | | Visscher, J. Paul, fouling of ships' bottoms.... | 794 |
| | | Vissering, Harry, patent appeal..... | 220 |

| | Page |
|---|----------|
| Vital statistics, <i>see</i> Births—Death—Sickness. | |
| Vitamin B in feed and in milk produced (2)..... | 204 |
| Vocational Agricultural Students, National Congress of, <i>see</i> National Congress of Vocational Agricultural Students. | |
| Vocational education: | |
| for farm children..... | 117 |
| foreman conference leaders..... | 725 |
| foreman training, bibliography..... | 1018 |
| foreman training, progress..... | 861 |
| <i>see also</i> Rehabilitation of the disabled—Technical education— <i>also</i> special subject, e. g. Agriculture. | |
| Vocational Educational Board, <i>see</i> Federal Board for Vocational Education. | |
| Vocational guidance, list of references..... | 28 |
| Vocational Rehabilitation of the Disabled Civilian, National Conference on, <i>see</i> National Conference on Vocational Rehabilitation of the Disabled Civilian. | |
| Voegtlin, Carl: | |
| arsphenamine-sodium thiosulphate..... | 63 |
| chemotherapy of organic arsenicals..... | 324 |
| electrical potential in living cells..... | 639, 905 |
| Volatile oils, <i>see</i> Essential oils. | |
| Volkert, William, relief..... | 706 |
| Vollbehrt collection: | |
| incunabula, exhibit..... | 884 |
| printers' and publishers' marks, exhibit..... | 885 |
| Volunteers of America, census, 1926..... | 1088 |
| Von, <i>see</i> for names preceded by "von," the name following the prefix. | |
| Vosbury, E. D.: | |
| citrus fruit culture in Gulf States..... | 76, 919 |
| pineapple culture in Florida..... | 334 |
| Vulcanite Portland Cement Co..... | 749 |
| Vulcanization tests of guayule rubber..... | 221 |

W

| | |
|---|--------------------|
| W. S. Holbrook, steam tug, relief..... | 453, 809, 1097 |
| W. W. R., <i>see</i> Reed, W. W. | |
| Wabash Bridge Co., Inc., bridge..... | 819 |
| Wabash Railway: | |
| bonds..... | 484, 1124 |
| rates on— | |
| heaters, automobile..... | 736 |
| hoops..... | 611, 1119 |
| starch..... | 743 |
| steel..... | 482 |
| wheat..... | 484 |
| valuation..... | 877 |
| <i>versus</i> United States..... | 491 |
| Wabash River: | |
| bridges— | |
| McGregors Ferry, Ill..... | 685, 845, 936, 994 |
| Mount Carmel, Ill..... | 560, 711, 804 |
| New Harmony, Ind..... | 819, 994 |
| Vincennes, Ind..... | 560, 586, 1103 |
| Wabasha, Minn., bridge..... | 426, 581, 669 |
| Wabasha Bridge Committee, bridge..... | 426, 581, 669 |
| Waccamaw River: | |
| bridge..... | 685, 937, 995 |
| report on survey..... | 519 |
| Waco, Beaumont, Trinity & Sabine Ry..... | 173 |
| Waco Chamber of Commerce, barrels..... | 606 |
| Waddington Harbor, N. Y., examination..... | 1151 |
| Wade, J. S., European corn borer, bibliography..... | 1082 |
| Wade, Marion F., relief..... | 566 |
| Wadley, F. M., seedling stand in cotton..... | 1084 |
| Wadsworth, George H., patent appeal..... | 664 |
| Wadsworth, Fort, construction..... | 693, 853, 937 |
| Wage earners, <i>see</i> Labor. | |
| Wages: | |
| adjustments, cost-of-living figures..... | 751 |
| in— | |
| bituminous coal mining, 1922, etc..... | 491 |
| boot and shoe industry, 1907-26..... | 308 |
| cotton-goods manufacturing, 1910-26..... | 116 |
| foundries and machine shops, 1927..... | 883 |
| hosiery and underwear industries..... | 308 |
| iron and steel industry, 1907-26..... | 116 |
| motor vehicle industry, 1925..... | 46 |
| slaughtering and meat packing, 1927..... | 884 |
| woolen, etc., goods manufacturing..... | 117 |

| | Page |
|--|--|
| Wages—Continued. | |
| index numbers, 1840-1926..... | 623 |
| low earnings of unskilled labor in U. S..... | 117 |
| nonpayment, exploitation of labor..... | 46 |
| of— | |
| railroad employees, statistics..... | 37, 108, 171, 235, 300, 365, 480, 614, 741, 874, 1034, 1121. |
| seamen, consular regulations..... | 900 |
| seamen, on foreign vessels..... | 844 |
| working women, minimum wage..... | 492 |
| payment, efforts to enforce..... | 46 |
| postal service, differential in pay..... | 696, 1102 |
| publications for sale by supt. of docs..... | 603 |
| rates in U. S. and foreign countries..... | 178 |
| union rates, increase in 1927..... | 309, 492 |
| union scales, 1913-27..... | 178 |
| union scales, May 15, 1927..... | 884 |
| wages and hours of labor series..... | 46, 116, 117, 208, 491, 884. |
| <i>see also</i> Salaries. | |
| Wagner, A. L., Manufacturing Co..... | 1112 |
| Wagner, Robert F. (Senator from N. Y.): | |
| reports made by— | |
| Interstate Commerce Com..... | 969 |
| Military Affairs Com..... | 593, 594, 1003, 1006, 1007. |
| Wagner-Jauregg, J., malaria inoculation..... | 263 |
| Wagon Wheel Gap, Colo., forest and stream-flow experiment..... | 920, 1085 |
| Wagoner, William H., relief..... | 440 |
| Wagons, census of manufactures, 1925..... | 12 |
| Wahai Bay, chart..... | 51 |
| Wahlke, Wash., pit house village site..... | 1060 |
| Wahn, Archibald H., <i>vs</i> Green Star S. S. Corp..... | 746 |
| Wahpeton Indians, <i>see</i> Santee Indians. | |
| Wai Pelau Anchorage, chart..... | 182 |
| Wailua, Hawaii, land restored..... | 127 |
| Waimanalo, Hawaii, lands set aside..... | 631 |
| Waimea, Hawaii: | |
| chart..... | 794 |
| edible canna..... | 918 |
| electric light and power..... | 445, 598, 668 |
| Waimea Garage and Electric Co., Ltd..... | 445, 598, 668 |
| Wainwright, J. Mayhew (Representative from N. Y.): | |
| minority views— | |
| Military Affairs Com..... | 970 |
| reports made by— | |
| Military Affairs Com..... | 350, 351, 440, 693, 823, 967, 970, 971, 972 |
| Wairoa River, chart..... | 249 |
| Wakefield, Roberta P.: | |
| export duties of the world..... | 216 |
| shipment of samples to British Empire..... | 1090 |
| Wakefield, Va., monument and wharf..... | 642 |
| Wakefield Memorial Bridge, <i>see</i> George Washington-Wakefield Memorial Bridge. | |
| Walapai Reservation, meteoric irons..... | 384 |
| Walbach, James de B., <i>v</i> U. S..... | 724 |
| Walcott, Charles D.: | |
| memorial meeting, Jan. 24, 1928..... | 1059 |
| published writings..... | 1059 |
| <i>see also</i> Smithsonian Institution. | |
| Waldenmeyer, Arthur, military record..... | 595 |
| Waldheim, John, patent appeal..... | 927 |
| Wales, F., ground water pollution..... | 64 |
| Wales, H., coal-tar food dyes..... | 530 |
| Wales: | |
| electrical machinery, etc., market..... | 409 |
| occupational mortality among males..... | 1148 |
| public health, 1926..... | 323 |
| <i>see also</i> Great Britain. | |
| Walker, Ernest P., blue-fox farming..... | 785 |
| Walker, F. W., acutelymphoblastic leukemia..... | 887, 1047 |
| Walker, Sir Gilbert T.: | |
| on measure of correlation..... | 405, 920 |
| records of world weather..... | 129 |
| theorems of, note on..... | 405 |
| Walker, Harry W., appointment..... | 1141 |
| Walker, J. C.: | |
| cabbage resistant to yellows..... | 399, 654 |
| onion diseases and their control..... | 788 |
| Walker, John B., fractures of long bones..... | 67 |
| Walker, John F., relief..... | 1007 |
| Walker, Queen E., land in Mississippi..... | 831, 930, 1015 |

| | Page | | Page |
|---|---|---|--------------------------|
| Walker, Ruth T., land in Mississippi..... | 831, | War Department—Continued. | |
| | 930, 1015 | civilian employees, Army regulations..... | 136 |
| Walker, W. H., land in Mississippi..... | 831, 930, 1015 | claims allowed against..... | 389, 1068 |
| Walker Manufacturing Co. v. United States..... | 622 | contracts to be made in writing..... | 941, |
| Walker River Reservation, lands for Indians..... | 423, | 972, 1007, 1103 | |
| | 588, 672 | duty in bureaus, to prohibit certain..... | 440 |
| Wall, Benjamin, v. United States..... | 600, 622 | judgments against..... | 1039 |
| Wall, Edward E., v. United States..... | 749 | report, 1927..... | 793 |
| Wall board, case of O. M. Baxter, Inc..... | 461, 724 | sales by utilities, to regulate..... | 4-1 |
| Wall-cleaning compounds, rates on..... | 1037 | surplus real property, sale..... | 825, 853, 968, 973, 1103 |
| Wall hangings, new occupational therapy..... | 907 | useless papers, disposition..... | 599, 1016 |
| Wall paper, rates on..... | 173 | War Finance Corporation..... | 521 |
| Wall Rope Works, vegetable fibers..... | 237 | administration, etc., investigation..... | 574 |
| Walla Walla County, Wash., bird refuge..... | 703 | report, Nov. 30, 1927..... | 521 |
| Wallace, Arthur W., United States v..... | 1128 | to extend for 1 year..... | 675, 804, 837 |
| Wallace, Charles L., receiver, v. U. S..... | 882 | War in Europe, 1914-18, <i>see</i> European War, 1914-18. | |
| Wallace, Errett, commercial Bordeaux mixtures..... | 919 | War Memorial Museum and Veterans' Headquarters, <i>see</i> National War Memorial Museum and Veterans' Headquarters. | |
| Wallace, F. C., relief..... | 809, 989, 1097 | War of 1812: | |
| Wallapai Reservation, <i>see</i> Walapai Reservation. | | claims of North Carolina..... | 603 |
| Wallén, Axel, forecasting of precipitation..... | 77 | expenditures made by Connecticut..... | 603 |
| Waller, C. P., intestinal tuberculosis..... | 907 | War of 1917, <i>see</i> European War, 1914-18. | |
| Waller, Franklin P., French market for industrial machinery..... | 795 | War-profits tax, trading with the enemy act..... | 1146 |
| Wallowa National Forest, proclamation..... | 1140 | War risk insurance, laws..... | 155, 156 |
| Walls: | | <i>see also</i> Life insurance. | |
| in closed type wind tunnels..... | 310 | War Risk Insurance Bureau, organization..... | 134 |
| rammed earth walls for buildings..... | 533 | <i>see also</i> Veterans' Bureau. | |
| strength of interlocking-rib tile walls..... | 666 | War-savings certificates, registration records..... | 763 |
| Walnuts, rates on..... | 1037 | War-ships: | |
| Walrus protection in Alaska..... | 921 | alterations and repairs..... | 695, 1010 |
| Walsh, David I. (Senator from Mass.): | | construction of certain vessels— | |
| reports made by— | | hearings..... | 1010 |
| Finance Com..... | 713 | minority views..... | 695 |
| Naval Affairs Com..... | 595, 1008 | reports..... | 693, 699, 1010 |
| Walsh, Thomas J. (Senator from Mont.): | | destroyer steam engineering, syllabus..... | 121 |
| reports made by— | | discontinuance of C. O. D. parcel post..... | 316 |
| Judiciary Com..... | 354, 590, 850, 1001 | drills, ship and gunnery..... | 756 |
| Public Lands and Surveys Com..... | 458, | <i>see also</i> Submarine boats— <i>also</i> names of ships. | |
| 597, 721, 857, 858, 1013, 1014 | | War with Germany, <i>see</i> European War, 1914-18. | |
| Walsh Fire Clay Products Co., fuel-oil..... | 870 | War with Spain, 1898, encampments, memorials..... | 434 |
| Walther Reed Army General Hospital: | | Warburton, C. W.: | |
| chapel at Army medical center..... | 440, 595, 672 | fall sown oats..... | 651 |
| construction at— | | spring out production..... | 788 |
| estimates..... | 637, 1067 | <i>see also</i> Extension Service, Agriculture Dept. | |
| report..... | 410 | Ward, Artemus, monument in D. C..... | 821, 938 |
| to vacate certain streets, etc..... | 996 | Ward, Charlotte M.: | |
| Walters, F. M., jr., absorption spectra of iron..... | 22 | agricultural statistics..... | 142 |
| Walton, Izaak, League of America, <i>see</i> Izaak Walton League of America. | | crops other than grains..... | 142 |
| Walton, W. R.: | | farm animals and animal products..... | 142 |
| grasshopper control..... | 7 | fruits and vegetables..... | 142 |
| green-bug, how to prevent..... | 402 | grains..... | 142 |
| Wanamaker, John, United States v..... | 26 | Ward Baking Company, paper..... | 107 |
| War: | | Ward Baking Corporation v. United States..... | 223, 882 |
| chemical warfare and medical officer..... | 887, 1047 | Ware, Ed., v. United States..... | 622 |
| Executive assumption of war-making power..... | 447 | Ware, Marsden: | |
| renunciation of war— | | Roots type aircraft engine supercharger..... | 1046 |
| multilateral treaty, notes..... | 901 | supercharging air-cooled engine..... | 752 |
| text of M. Briand's pact..... | 901 | universal test engine, N. A. C. A..... | 119 |
| war prevention policy of U. S., address..... | 768 | Ware, Orie S. (Representative from Ky.): | |
| <i>see also</i> certain headings beginning Military—War— <i>also</i> name of war. | | reports made by— | |
| War claims, <i>see</i> Enemy property— <i>also</i> names of claimants. | | Claims Com..... | 419, |
| War Claims Committee, House: | | 420, 421, 548, 676, 807, 945, 946, 948 | |
| hearings..... | 700, 833, 834 | War Claims Com..... | 980 |
| reports..... | 570, 571, 699, 700, 833, 834, 980, 981, 982 | Ware Radio, Inc., v. United States..... | 1128 |
| War College, Newport, <i>see</i> Naval War College, Newport. | | Wareham, Charles R., relief..... | 421, 930, 989 |
| War Department..... | 65, 135, 198, 264 | Warehouses: | |
| 324, 393, 514, 610, 774, 907, 1071, 1149 | | case of Williams-Thompson Co..... | 40 |
| acquisition of Canadian properties..... | 571, | for storage of Government supplies..... | 830 |
| 706, 834, 937 | | Warfare, <i>see</i> War. | |
| ammunition storage conditions, survey..... | 907 | Warner, DeVer H., trustee, v. David H. Blair..... | 882 |
| appropriations— | | Warner, Edward P.: | |
| 1928, estimates..... | 903, 1067, 1068 | column effect in airplane wing spars..... | 119 |
| 1929, estimates..... | 510, 637, 903, 1068 | wing spar stress charts, etc..... | 1131 |
| 1929, hearings..... | 574, 675 | Warner, Ira F., v. comr. of internal revenue..... | 882 |
| 1929, law..... | 804 | Warner-Patterson Co. v. United States..... | 1017 |
| 1929, reports..... | 517, 574, 673 | Warrant officers, <i>see</i> Army—Marine Corps—Navy. | |
| assistant Secretary, regulations..... | 198, | Warrants, issuance, etc., in criminal cases..... | 687 |
| 264, 324, 393, 514, 774, 1071 | | Warrants Division, <i>see</i> Bookkeeping and Warrants Division. | |
| buildings, transferring care, etc..... | 903 | Warren, Francis E. (Senator from Wyo.): | |
| civil service rules amended— | | reports made by— | |
| Army hospital positions..... | 319 | Appropriations Com..... | 354, 449, 573, 837, 984 |
| cable engineers, electricians, etc..... | 188 | | |
| messengers of Washington-Alaska Military Cable and Telegraph System..... | 765 | | |

| | Page |
|---|--------------------------|
| Warren, Lindsay C. (Representative from N. C.): | |
| minority views— | |
| Immigration and Naturalization Com. | 952 |
| Warren, R. W., <i>r.</i> United States | 116 |
| Warren, Ohio, bridge | 557, 669, 708 |
| Warren County, Miss., right of way | 693, 804, 853 |
| Warrington, Ralph K., alias, <i>see</i> Francke, George A. | |
| Warrior River, bridge | 960, 994, 1103 |
| Wars, <i>see</i> War—also certain headings beginning War—also names of wars. | |
| Wars other than Civil War: | |
| pensions— | |
| H. R. 10141 | 567, 854, 930, 941 |
| H. R. 12381 | 695, 854, 941, 1096 |
| H. R. 13563 | 975, 1010, 1096 |
| Wash-tubs, rates on | 40 |
| Washakie National Forest | 531 |
| Washam, R. P., relief | 550, 989, 1037 |
| Washing machines, world markets | 794 |
| Washington, George, Commission for Celebration of 200th Anniversary of Birth of | 977 |
| Washington, D. C., <i>see</i> District of Columbia. | |
| Washington, Mo., bridge | 426, 453, 581, 670 |
| Washington-Alaska Military Cable and Telegraph System, messenger boys | 765 |
| Washington & Choctaw Ry. | 112 |
| Washington & Lincolnton R. R. | 169 |
| Washington Aqueduct and filtration plant | 642 |
| Washington Asylum & Jail, supt. <i>r.</i> Harold Reed | 224, 291 |
| Washington Building Lime Co. | 33 |
| Washington Club of Printing House Craftsmen, address by E. O. Reed | 92 |
| Washington Coal Producers Association, coal | 164 |
| Washington County, Nebr., bridge | 426, 454, 582, 670 |
| Washington Missouri River Bridge Co., bridge | 426, 581, 670 |
| Washington Monument: | |
| dedication of New Mexico stone | 380, 447 |
| improvement of base and grounds | 964 |
| Washington Parish Burial Ground, <i>see</i> Congressional Cemetery. | |
| Washington Publishers' Association, paper | 170 |
| Washington Railway & Electric Co.: | |
| merger of street railway corporations— | |
| agreement between corporations | 861 |
| hearings | 950, 996 |
| report | 950 |
| Washington Rapid Transit Co.: | |
| merger of street railway corporations— | |
| agreement between corporations | 861 |
| hearings | 950, 996 |
| report | 950 |
| Washington Run R. R., valuation | 40 |
| Washington State: | |
| bridge across Columbia River | 347, 416 |
| buoy list | 84 |
| census of agriculture, 1925, tables 5-8 | 15 |
| coast pilot, supplement | 408 |
| fisheries experiment station | 842 |
| grasses | 898 |
| Indians, claims | 999 |
| lands excluded from Colville Nat. Forest | 256 |
| lands withdrawn from settlement, etc. | 257 |
| low relative humidity, frequency, etc. | 1085 |
| post route map | 631 |
| publications on, for sale | 293, 1020 |
| secretary of state— | |
| Takuji Yamashita, etc., <i>r.</i> | 881 |
| timber lands, withholding from sale | 858 |
| Washington State Department of American Legion, equipment for convention | 821 |
| Washington Terminal Co., valuation | 366 |
| Washington University: | |
| College of Mines— | |
| electric-furnace cast iron | 538 |
| Washington-Wakefield Memorial Bridge, <i>see</i> George Washington-Wakefield Memorial Bridge. | |
| Washington Western Ry., deficit status | 1124 |
| Wason, Edward H. (Representative from N. H.): | |
| reports made by— | |
| Useless Executive Papers, Joint Select Committee on Disposition of | 354, 459, 599, 858, 1016 |

| | Page |
|---|--------------------|
| Wasps, mutillid, investigations | 899 |
| Wassermann test, comparison with Kahn test | 514 |
| Waste materials: | |
| effect on sludge digestion | 905, 1148 |
| rates on | 617 |
| Waste papers, <i>see</i> Useless papers—also names of Departments, bureaus, etc., to which useless papers belong. | |
| Waste products, <i>see</i> By-products. | |
| Watauga Telephone & Telegraph Co. | 744 |
| Watch crystals, Hammel, Riglander & Co. | 290 |
| Watches: | |
| and parts, census report, 1925 | 12 |
| customs case of Wm. Hengerer Co. | 91 |
| Water: | |
| boiler feed water | 119, 120, 733, 754 |
| chemical character of waters of Florida | 604 |
| drinking water coolers on carriers | 196 |
| forests and water in light of science | 208 |
| irrigation, delivery of water | 655 |
| lake water, organic content | 16 |
| of Peeps River, quality | 161 |
| phenolic tastes after chlorination, test | 905 |
| plants, relation of water and potash | 399, 525 |
| plants, water requirement | 4, 10 |
| practical water analysis, notes | 728 |
| rights in connection with Boise project | 685 |
| surface water of New Jersey | 228 |
| <i>see also</i> certain headings beginning Water. | |
| Water (underground): | |
| in Ordovician rocks near Woodstock, Va. | 161 |
| plants as indicators | 604 |
| pollution of wells via ground water | 64 |
| properties of water-bearing materials | 294 |
| Water-bugs, <i>see</i> Cockroaches. | |
| Water-gas tar, rates on | 1038 |
| Water levels, long-range forecasting | 77 |
| Water pollution: | |
| of— | |
| Illinois River, study | 134, 196 |
| Lake Michigan, rp. of investigation | 133 |
| same, summary, in public health rps. | 196 |
| Mississippi River, upper | 537 |
| oxygen demand of polluted waters | 514 |
| same, summary, in public health rps. | 513 |
| pollution of streams, hearings | 674 |
| sewage-polluted source of water supply | 1148 |
| wells polluted via ground water | 64 |
| Water-power: | |
| a politica Federal de força hydraulica | 501 |
| developed and potential in U. S. | 728 |
| development in U. S., growth | 728 |
| examination, etc., of streams, cost | 356 |
| hydroelectric energy at Great Falls— | |
| hearings | 712 |
| report | 846 |
| hydroelectric power at Coolidge Dam | 1018 |
| publications for sale by supt. of docs. | 93, 1020 |
| sites on Indian reservations, patents, etc. | 453 |
| Water-power act, <i>see</i> Federal Power Commission. | |
| Water purification: | |
| efficiency of processes | 323 |
| same, summary, in pub. health reports | 263 |
| experimental studies | 63, 197 |
| natural purification of Illinois R. | 134, 196 |
| Water resources, <i>see</i> Water-supply. | |
| Water-supply: | |
| iodization for prevention of goiter | 63 |
| publications— | |
| of Geological Survey | 159 |
| relating to water resources | 29, 94, 95, 1022 |
| sewage-polluted source of water supply | 1148 |
| surface water supply— | |
| Colorado River basin | 29 |
| Columbia River basin | 29 |
| Great Basin | 94 |
| Hudson Bay basin | 1114 |
| Mississippi River basins | 1022, 1114 |
| Missouri River basin | 94 |
| Pacific slope basins | 29 |
| Snake River basin | 1022 |
| water-supply paper | 29, |
| 94, 161, 228, 244, 604, 728, 1022, 1114 | |
| index, etc., to paper 566 | 728 |
| <i>see also</i> names of cities, towns, etc. | |
| Water-tube boilers, <i>see</i> Boilers. | |
| Water wheels, census of manufactures, 1925 | 50 |
| Waterfowl, guide for taking censuses | 73 |

| | Page | | Page |
|---|------------------------------|--|-----------------------------|
| Waterman, Alma M., rose diseases..... | 655 | Weather—Continued. | |
| Waterman, Charles W. (Senator from Colo.): | | severe cold waves on Texas coast..... | 790 |
| reports made by— | | types at San Jose, Calif., frequencies..... | 335 |
| Claims Com..... | 574, 576, 705, 706, 838, | weekly weather and crop bulletin..... | 11, |
| 839, 840, 985, 986, 987, 989 | | 77, 147, 212, 277, 335, 406, 534, 656, | 790, 920, 1085. |
| Judiciary Com..... | 590, 717, 1001 | whence come cold waves?..... | 1085 |
| Naval Affairs Com..... | 595, 853 | world weather records..... | 129 |
| Patents Com..... | 854 | see also Climate—Meteorology—Weather | |
| Waterman, Jason, diphtheria in United States. | 263 | forecasts—also Weather outlook. | |
| Watermelons, rates on..... | 40, 173, 484, 617 | Weather Bureau..... | 10, 77, 146, 211, |
| Waterproofing material for use with mortar.... | 1093 | 276, 334, 405, 533, 656, 790, 920, 1085 | |
| Waters, John J., relief..... | 352 | report, 1926-27..... | 534 |
| Waters between United States and Canada. | | staff meetings, 1926-27..... | 77 |
| International Joint Commission on. | | Weather forecasts: | |
| see International Joint Commission | | basis for seasonal forecasting..... | 11 |
| on Boundary Waters between | | distribution by radio.... | 11, 147, 183, 534, 656, 790 |
| United States and Canada. | | east monsoon forecasting for Java..... | 335 |
| Watersheds, see Forests and forestry—Rivers. | | long-range performance..... | 335 |
| Watertown, Mass., widening, etc., Arsenal | 973 | Weather outlook, weekly publication..... | 11, |
| street..... | 173 | 77, 147, 212, 277, 335, 406, 534, 657 | 790, 921, 1086. |
| Watertown & Sioux Falls Ry., valuation..... | 173 | Weatherford Milling Co. v. United States..... | 307 |
| Waterways, see Inland waterways—Rivers. | | Weaver, E. R., burette for measurement of gas | |
| Waterways Corporation, see Inland Waterways | | volumes..... | 154 |
| Corporation. | | Weaver, F. P., yield of apples..... | 329 |
| Watkins, Lewis H.: | | Weaver, Zebulon (Representative from N. C.): | |
| Chattanooga, Tenn., district..... | 517 | reports made by— | |
| Nashville, Tenn., district..... | 518 | Judiciary Com..... | 686, 962 |
| Watkins, W. I.: | | Webb, Charles J., Sons Co., Inc., U. S. v..... | 26 |
| soil surveys— | | Webb, Edward C. F., relief..... | 707 |
| Douglas County, S. Dak..... | 146 | Webb, Frank E., bridge..... | 818 |
| Grant County, S. Dak..... | 276 | Webb, Jacob F., relief..... | 352, 719, 800 |
| Watres, Laurence H. (Representative from | | Webb, Robert W., mosaic disease in wheat..... | 269, |
| Pa.): | | 404, 647, 648, 919 | |
| reports made by— | | Webb, Ulys R., relief..... | 828 |
| Post Office and Post Roads Com..... | 507 | Webber, John, drawings of natives of America, | |
| Watson, Arthur G., payment of daughter..... | 825 | 1778..... | 767 |
| Watson, Charles P., v. John H. Woodberry..... | 370 | Weber, Henry C., relief..... | 720, 828, 931 |
| Watson, E. B.: | | Weber River division, see Salt Lake Basin | |
| soil surveys— | | irrigation project. | |
| Gilroy area, Calif..... | 405 | Webworms, see Larger sod webworm. | |
| Hollister area, Calif..... | 656 | Wechsler, Jack, v. United States..... | 882 |
| Watson, James E. (Senator from Ind.): | | Wecker & Co., United States v..... | 1018 |
| reports made by— | | Weed, Walter H., geysers of Yellowstone | |
| Interstate Commerce Com..... | 589 | National Park..... | 1115 |
| Watson, Marjory V., payment..... | 825 | Weed & Kennedy v. United States..... | 223, 491 |
| Watts, C. B., observations with 6-inch transit | | Weeds: | |
| circle..... | 500 | how to control them..... | 146, 1084 |
| Watts, H. C., tularemia..... | 1149 | sulphuric acid as spray..... | 4, 72 |
| Way, E. I., markets for motion pictures abroad. | 339 | see also names of weeds. | |
| Way, H. E., world radio markets..... | 152 | Weehawken Dry Dock Co. v. U. S..... | 25, 749, 859 |
| Wayne, Anthony, memorial museum..... | 562, | Weekly cotton region bulletin, see Cotton. | |
| 689, 851, 942, 1105 | | Weekly survey of foreign trade, see Commerce. | |
| Wayne County Medical Society: | | Weekly weather and crop bulletin, see Weather. | |
| venereal disease prevalence in Detroit..... | 197 | Weevils, see names of weevils. | |
| same, abstract, in pub. health rps., v. | | Wefald, Knud, contested election..... | 346 |
| 42..... | 63 | Wegner, E. H., bridge..... | 426, 581, 669 |
| Ways and Means Committee, House: | | Weiant, Andrew S., guinea fowl..... | 401 |
| calendar..... | 288, 700 | Weiber, F. & Son, meat..... | 475 |
| hearings..... | 352, 353, 446, 571, 701, 834 | Weifenbach Marble & Tile Co..... | 1031 |
| hearings on revenue act, calendar..... | 288 | Weigel, C. A.: | |
| minority views..... | 701 | carbon disulphide vaporization apparatus..... | 207 |
| reports..... | 352, 571, 701, 834 | insect enemies of flower garden..... | 74, 651 |
| Wayson, N. E., clonorchiasis investigations.... | 391, | insects injurious to ornamental plants..... | 786 |
| 638 | | Weights and measures: | |
| Weapons: | | administration..... | 89 |
| Army technical regulations..... | 775 | Federal and State laws..... | 23 |
| National Guard training manual..... | 326 | same, descriptive circular..... | 23 |
| Weare, Lillian, v. United States..... | 622 | mailing articles abroad, weight limits..... | 1138 |
| Wearing apparel, see Clothing. | | regulatory control..... | 678 |
| Weather: | | standards, Government publications.... | 226, 1113 |
| abnormal summers in United States..... | 212 | testing of line standards of length..... | 23 |
| at Brussels during Apr. and May, 1927..... | 147 | see also Measuring instruments—Scales | |
| bulletins, radio aids to navigation..... | 121, 1132 | (weighing instruments)—also | |
| daily weather map..... | 11, 77, 147, 212, 277, 335, | names of articles, etc., weighed and | |
| 406, 534, 656, 657, 740, 920, 921, 1086 | | measured. | |
| forest-fire, in central Massachusetts..... | 1085 | Weights and Measures, Conference on, see | |
| ice forecasting by means of weather..... | 335 | National Conference on Weights and | |
| influence on— | | Measures. | |
| corn maturity in Iowa..... | 554 | Weights, Measures, and Markets Dept., D. C. | 357 |
| crop yields, statistical correlations..... | 790 | Weimer, J. L., alfalfa root troubles..... | 209 |
| cutworm outbreaks in Mont., etc..... | 920 | Weinhandler, Joseph J., v. United States..... | 243 |
| monthly weather review..... | 10, 77, 147, 211, 212, | Weirs, construction and use..... | 10 |
| 277, 335, 405, 533, 656, 790, 920, 1085 | | Weisenfreund, I. rp., etc., of Fed. Trade | |
| index, etc., v. 35..... | 790 | Comn..... | 1112 |
| supplement..... | 335, 1085 | Weiskittel, A., & Sons Co..... | 479 |
| of 1927, in United States..... | 656 | Weiskopf, Edward F., relief..... | 441 |
| reports, etc., broadcasted in Morse code..... | 534, 656 | | |
| sea temperatures at Cape Cod and weather..... | 212 | | |

| | Page | | Page |
|--|-------------------------------|---|--------------------------|
| Weiss, Bertrand, <i>v.</i> United States..... | 368, 879 | West Kentucky Bridge & Transportation Co. | 817, 843 |
| Weiss, Freeman: | | West Lake, La., switching charges..... | 1036 |
| Fusarium rot in stored potatoes..... | 1084 | West of England Steamship Owners' Protection and Indemnity Association, Ltd., relief..... | 713, 812, 929 |
| potato wart, spread and repression..... | 789 | West Pittston-Exeter R. R., stock..... | 173 |
| Weissbaum, G., & Co. <i>v.</i> United States..... | 882 | West Point, N. Y., <i>see</i> Military Academy, West Point. | |
| Welch, Horace H., patent appeal..... | 342 | West Point Wholesale Grocery Co..... | 700, 989, 1097 |
| Welch, Jack F., director of Veterans' Bureau <i>v.</i> | 224, 291 | West Side Belt R. R.: | |
| Welch, James K. P., relief..... | 352, 1007, 1097 | guaranty status..... | 1125 |
| Welch, Richard J. (Representative from Calif.): | | valuation..... | 478 |
| report made by— | | West Texas Chamber of Commerce, granite..... | 232 |
| Pensions Com..... | 976 | West Texas Utilities Co., wash-tubs..... | 40 |
| Welch, Windon C., Chinese-American calendar..... | 883 | West Virginia: | |
| Wein & Welch, peaches..... | 1121 | apples in Cumberland-Shenandoah region..... | 329 |
| Welfare work: | | bridge near Paw Paw..... | 959 |
| among German university students..... | 196 | case of Mack B. Lilly..... | 747 |
| com paes solteiros e seus filhos..... | 125 | coal fields, investigation— | |
| industrial establishments..... | 46, 178, 884 | hearings..... | 589, 716, 849, 999 |
| prisoners' families in Kentucky..... | 1129 | statement, etc., of W. H. Coolidge..... | 999 |
| psychiatric social worker, master-key..... | 907 | contested election, Taylor <i>v.</i> England..... | 346, 679, 811 |
| social welfare series..... | 761 | mail trains, schedule..... | 127, 254, 380, 895, 1139 |
| Veterans' Bur. tuberculosis hospitals..... | 514 | post route map..... | 631 |
| Wellington quadrangle, Utah..... | 1022 | West Virginia Midland Ry., stock..... | 366 |
| Wellman, F. L., cabbage resistant to yellows..... | 399, 654 | West Virginia Rail Co.: | |
| Wells, Edwin A., claim..... | 570 | iron..... | 611 |
| Wells, Roy T., transporte de carga por automociones..... | 761 | rails..... | 37 |
| Wells: | | West Virginia University: | |
| pollution via ground water..... | 64 | College of Agriculture— | |
| pumping for irrigation..... | 533 | apples in Cumberland-Shenandoah region..... | 329 |
| Wells Fargo Bank & Union Trust Co., <i>exr.</i> | 600 | Westclox Co., <i>v.</i> United States..... | 1017 |
| Wells Manufacturing Co. <i>v.</i> United States..... | 724, 1043 | Westcott, James E., relief..... | 441 |
| Wellsburg, W. Va., bridge..... | 550, 583, 935 | Wester, P. J., propagação de plantas tropicais..... | 761 |
| Wellston & Jackson Belt Ry., valuation..... | 298 | Western Asphalt Paving Corporation..... | 1118 |
| Welsh, James J., relief..... | 707 | Western Brick Co., bricks..... | 98 |
| Welson, Park E., patent appeal..... | 664 | Western Bridge & Construction Co..... | 738 |
| Welty, John A., water from White River..... | 573 | Western Carolina Shippers Association..... | 1030 |
| Wenatchee National Forest, proclamation..... | 318 | Western cedar pole borer, or powder worm..... | 530 |
| Wenstrand, C. A., <i>v.</i> United States..... | 370 | Western Clock Co., <i>see</i> Westclox Co. | |
| Wenstrand, D. A., <i>v.</i> United States..... | 370 | Western Grain and Sugar Products Co. <i>v.</i> U. S..... | 177 |
| Weser River, chart..... | 184 | Western Hemisphere, marketing radios..... | 216 |
| Wesermunde, Germany, chart..... | 184 | Western Industries Co. <i>v.</i> United States..... | 177 |
| Weslaco, Tex., bridge..... | 685, 818, 844, 936, 994, 1102 | Western Knitting Mills <i>v.</i> United States..... | 1043 |
| Wesley, Elias, W. A. Ledbetter <i>v.</i> | 747 | Western Maryland Ry.: | |
| West, Edgar G., father <i>v.</i> Mexico..... | 131 | acquisition of control..... | 484, 1125 |
| West, F. R., <i>v.</i> Mexico..... | 131 | bonds..... | 112, 173 |
| West, John J., relief..... | 418 | control of Greenbrier, Cheat & Elk R. R..... | 473 |
| West (U. S.): | | rates on— | |
| census of agriculture, 1925..... | 407 | coal..... | 31 |
| same, descriptive circular..... | 1087 | spelter..... | 743 |
| cephalopods of Eagle sandstone, etc..... | 227 | stone..... | 172 |
| Chinese jubube in southwestern U. S..... | 145 | Western New York & Pennsylvania Ry.: | |
| cotton boll decay..... | 204, 275 | abandonment of portion of branch line..... | 617 |
| date growing, new industry for Southwest..... | 145 | readjustment..... | 877 |
| evaporation in Southwest..... | 212 | Western Newspaper Union, stereotype plates..... | 39 |
| fact organization and extension program..... | 206 | Western Pacific R. R.: | |
| first-order triangulation net..... | 15 | bonds..... | 237, 617 |
| flies of western mountains..... | 898 | construction of branch..... | 40, 112 |
| late Basket Maker village of Southwest..... | 898 | rates on wood shipping blocks..... | 174 |
| rain-bearing winds, far western States..... | 77 | <i>v.</i> United States..... | 370 |
| scorpions of western United States..... | 1143 | Western Paper Makers Chemical Co..... | 109 |
| soil erosion on grazing lands..... | 785 | Western Petroleum Refiners Association..... | 1029 |
| sorgo silage, etc., for fattening calves..... | 650 | Western pine beetle, timber infestations..... | 7 |
| steers, fattening on dry-land crops..... | 271 | Western Public Market in D. C., improvement..... | 810 |
| strawberry culture..... | 920 | Western Shade Cloth Co., shade cloth..... | 302 |
| weather and probable cutworm outbreaks..... | 920 | Western States, <i>see</i> West (U. S.). | |
| wheat varieties..... | 146 | Western States Extension Conference..... | 206 |
| <i>see also</i> Northwest (U. S.)—Northwest Territory. | | Western Transportation Co., rates on paper..... | 107 |
| West Africa, <i>see</i> Africa. | | Western Union Telegraph Co.: | |
| West Coast Lumbermen's Association, lumber..... | 168 | Shipping Bd. Emergency Fleet Corp. <i>v.</i> | 319, 371 |
| West Dundee, Ill., bridge..... | 957 | <i>v.</i> United States..... | 355, 749 |
| West End Chemical Co., colemanite..... | 469 | Western white pine, <i>see</i> Pine. | |
| West Florida Lumber Co., sawmill machinery..... | 110 | Western Woolen Mills Co..... | 1020 |
| West Indies: | | Westover, H. L.: | |
| Apterygota, insects of subclass..... | 354 | commercial varieties of alfalfa..... | 209 |
| chart..... | 376 | how to grow alfalfa..... | 404 |
| crustaceans, two common species..... | 1060 | utilization of alfalfa..... | 274 |
| lights, etc., on coasts..... | 757 | Westport National Park: | |
| natural history studies..... | 898 | to establish— | |
| pilots— | | hearing..... | 973 |
| United States coast pilot, supplement..... | 1088 | report..... | 825 |
| West Indies pilot..... | 50 | statements of G. H. Combs, jr., etc..... | 973 |
| West Indies pilot, supplements..... | 758 | | |
| telegraph chart..... | 1134 | | |

| | Page | | Page |
|---|-------------------------|---|--------------------|
| Wetmore, Alexander: | | Whipple, O. J., bridge..... | 955 |
| canaries, care and management..... | 650 | Whisky, case of Peter McQuade..... | 1111 |
| shorebirds in southern South America..... | 330 | Whistleriana in Freer Gallery, list..... | 767 |
| zoological exploration in Hispaniola..... | 898 | Whitaker, I. W., bronchial asthma..... | 1149 |
| <i>see also</i> National Museum. | | Whitaker Paper Co., envelopes..... | 471 |
| Wetumpka, Ala., bridge..... | 424, 578, 667 | Whitbeck, Ernest C., receiver, v. U. S..... | 369 |
| Weizel, George B., census of agriculture..... | 337, | Whitcomb, Emeline S.: | |
| | 407, 535 | child care and parenthood education..... | 93 |
| Whales, publications for sale by supt. of docs..... | 358 | home economics education..... | 604 |
| Whalin, C. V., market classes and grades of beef..... | 5 | Whitcomb, Marguerite T., v. David H. Blair..... | 291 |
| Wharfage charges at Atlantic and Gulf ports..... | 112 | White, Alexander P., patent appeal..... | 664 |
| Wharton & Northern R. R.: | | White, E. C., premature contractions of heart | |
| valuation..... | 484 | (2 entries)..... | 48 |
| <i>versus</i> United States..... | 883 | White, Edward B., census of manufactures..... | 1087 |
| Wheat: | | White, Hays B. (Representative from Kans.): | |
| absorption, effect of hydrogen-ion concentra- | | contested election case— | |
| tion..... | 204, 206 | letter from clerk of House..... | 346 |
| barberry eradication in wheat areas..... | 209 | report..... | 552 |
| club wheats..... | 334 | reports made by— | |
| common white wheats..... | 334 | Election of President, Vice President, | |
| copper-carbonate seed treatment..... | 788 | and Representatives Com..... | 421 |
| dry farming, Columbia and Snake R. bas- | | White, John F., relief..... | 433, 550, 800 |
| ins..... | 271 | White, Mary L., relief..... | 453, 550, 800 |
| durum wheats..... | 789 | White, P. G., treatment of chaneroids..... | 48, 49 |
| embryoles wheat seeds..... | 1080 | White, Philip R., anatomy of strawberry..... | 269, 276 |
| grasses, seeds and quack grass seeds..... | 269, 334 | White, Robert M., relief..... | 977, 1108 |
| harvest hands in wheat belt, poster..... | 1044 | White, S. Harrison (Representative from | |
| harvesting in big wheat belt, 1928..... | 1044 | Colo.): | |
| heat-damaged wheat..... | 5 | reports made by— | |
| inheritance in crosses of wheats..... | 203, 211, 533 | Irrigation and Reclamation Com..... | 960, 961 |
| kernel texture, etc., of spring wheat..... | 647, 784 | Public Lands Com..... | 144, |
| leaf rust on Malakoff wheat..... | 9 | 568, 697, 698, 830, 831, 978 | |
| leaf rust resistance..... | 146 | White, T. P., swine diseases..... | 73 |
| marketing..... | 18 | White, Wallace H., jr. (Representative from | |
| mosaic control through immune strains..... | 211 | Me.): | |
| natural hybridization, studies..... | 399, 533 | reports made by— | |
| protein content, grain standards..... | 984, 1106 | Conference Com..... | 673, 939, 941 |
| protein content, relation of nitrogen..... | 71, 141 | Merchant Marine and Fisheries Com..... | 562, |
| Puccinia glumarum on Triticum vulgare..... | 1079 | 689, 821, 965 | |
| rates on..... | 484 | White, William: | |
| smuts— | | making and storing farm butter..... | 206 |
| and their control..... | 404 | making butter on farm..... | 651 |
| studies on flag smut..... | 76 | White Bear, Russell, relief..... | 954 |
| varieties resistant to stinking smut..... | 276 | White Eagle Oil & Refining Co.: | |
| wheats resistant to loose smut..... | 146 | lubricating-oils..... | 35 |
| standards, handbook for wheat, etc..... | 649 | petroleum..... | 170 |
| varieties for Western United States..... | 146 | White fly attacking citrus in Porto Rico..... | 3, 72 |
| winter wheat— | | White Mountain Reservation, power permits..... | 848 |
| hardiness, comparative studies..... | 269, 404 | White pine, <i>see</i> Pine. | |
| hardiness, inheritance in crosses..... | 203, 211 | White-pine blister rust, <i>see</i> Blister rust. | |
| mosaic disease..... | 269, 404, 647, 648, 919 | White Provision Co., cattle..... | 1026 |
| resistance to low temperatures..... | 399, 526 | White River (Ark.): | |
| seeding and seed-bed preparation..... | 405 | bridges at or near— | |
| varieties adapted to eastern U. S..... | 1084 | Augusta..... | 960, 995, 1104 |
| <i>see also</i> Flour. | | Clarendon..... | 960, 995, 1104 |
| Wheat Director, transfer of records, etc..... | 504 | Cotter..... | 685, 711, 845, 937 |
| Wheat germ, pellagra-preventive action..... | 196, 323 | Newport..... | 960, 1104 |
| Wheaton, T. C., Co., sand..... | 874 | flood protection, emergency appropriation..... | 938 |
| Whedon, William E., overcompressed engine..... | 495 | withdrawal of water..... | 573 |
| Wheelbarrows, rates on..... | 484 | White River (Colo.-Utah): | |
| Wheeler, Burton K. (Senator from Mont.): | | waters, consent to compact..... | 960 |
| reports made by— | | White River Ute Indians, relief..... | 999 |
| Indian Affairs Com..... | 587, 715, 848 | White snakeroot, toxic constituent..... | 269, 330 |
| Wheeler, G. A.: | | White sucker, development, growth, etc..... | 16 |
| blacktongue of dogs, rel. to pellagra..... | 513, 905 | Whitehead, Joseph (Representative from Va.): | |
| blacktongue preventive action of foods..... | 1148 | report made by— | |
| blacktongue preventive in yeast..... | 773, 1147 | War Claims Com..... | 700 |
| cowpea, etc., as pellagra-preventives..... | 196, 323 | Whitery, Grace A., <i>see</i> Witherow, Grace A. | |
| tomato, etc., as pellagra-preventives..... | 63 | Whitesburg Ferry, bridge..... | 429, 585, 672 |
| Wheeler, H. M.: | | Whiting, S. E., v. United States..... | 881 |
| bridge across Black River..... | 955 | Whitlock, James C., alias, <i>see</i> Simmons, James C. | |
| bridge across Ouachita River..... | 958 | Whitman National Forest: | |
| Wheeler, William F., relief..... | 441, 719, 931 | map..... | 653 |
| Wheeler Lumber, Bridge & Supply Co. v. U. S..... | 223, | proclamation..... | 318 |
| | 371 | Whitmore, W. H., multiple osteomata..... | 247 |
| Wheeler Publishing Co., text-books..... | 236 | Whitney, Anice L.: | |
| Wheeling, W. Va., air navigation map..... | 776 | health, etc., in industrial establishments..... | 884 |
| Wheeling & Lake Erie Ry.: | | same, summary, in monthly labor | |
| bonds..... | 744 | review..... | 884 |
| rates on black powder..... | 731 | Whitney, Milton, field operations, Soils Bur..... | 146 |
| Wheeling quadrangle, Ill..... | 1114 | Whitney, S. M., & Co., cotton..... | 869 |
| Wheeling Tile Co. v. David H. Blair..... | 491 | Whitney, W. A.: | |
| Wheels: | | mottle necrosis of sweet potatoes..... | 3, 76 |
| carbon-steel, specifications..... | 216 | stem rot of sweet potatoes..... | 10 |
| Matriel Division 32 by 6 disk wheel..... | 777 | sweet-potato susceptibility to stem rot..... | 3, 76 |
| rates on..... | 1125 | Whitson, Kenneth, soil of Green Lake Co., Wis..... | 789 |
| <i>see also</i> Grinding wheels—Water wheels. | | Whittaker, H. A., milk and foam during pas- | |
| Whetzel, H. H., ginseng diseases..... | 333 | teurization..... | 206 |
| Whiddon, John P., lauds..... | 1015 | | |

| | Page |
|--|-------------------------|
| Whittam, William C., importancia do schisto bituminoso..... | 1136 |
| Whitted, Levi R., relief..... | 576 |
| Whittemore, Parker W., admr., v. U. S..... | 882 |
| Who'sale Granite Co., granite..... | 1080 |
| Wholesale prices, <i>see</i> Prices. | |
| Whorled milkweed, <i>see</i> Milkweed. | |
| Wiancko, A. T.: soil management of Lawrence County, Ind..... | 1085 |
| soil management of Monroe County, Ind..... | 1085 |
| Wichita Falls & Northwestern Ry.: valuation..... | 613 |
| Wichita Falls & Northwestern Ry. of Texas: valuation..... | 612 |
| Wichita Falls & Southern R. R.: acquisition of control..... | 173 |
| securities..... | 1125 |
| valuation..... | 612, 613 |
| correction of entry on p. 613..... | 646 |
| Wichita Falls & Wellington Ry. of Texas, valuation..... | 612 |
| Wichita Falls Broom Manufacturing Co. v. U. S..... | 622 |
| Wichita Falls Railway: valuation..... | 612, 613 |
| correction of entry on p. 613..... | 646 |
| Wichita National Forest and Game Preserve: article on..... | 918 |
| souvenir..... | 403 |
| Wichita Union Terminal Ry., valuation..... | 112 |
| Wickersham, Price, qualifications of members of Senate..... | 353 |
| Wickwire, Edward L., v. Mabel G. Reinecke..... | 45 |
| Wickwire, Jessie L., v. Mabel G. Reinecke..... | 45 |
| Wickwire Spencer Steel Co., iron..... | 737 |
| Wide Bay, chart..... | 82 |
| Widows, to visit European cemeteries..... | 564, 692, 1005 |
| <i>see also</i> Pensions. | |
| Wiebe, A. H., Miss. River, biological survey..... | 537 |
| Wiecking, E. H., farm real estate situation..... | 204 |
| Wiener, J. H., v. H. H. Weiss and C. F. Routhahn..... | 371 |
| Wiener, William E., Inc., United States v..... | 26 |
| Wight, Isle of, chart..... | 758 |
| Wilbur, Curtis D., <i>see</i> Navy Department. | |
| Wilcox, C. R., tuberculosis with concurrent neoplasm..... | 497 |
| Wilcox, R. B., diseases of raspberries, etc..... | 655 |
| Wilcox, R. H.: costs, etc., of fattening beef cattle..... | 400 |
| ranch organization, etc., in Great Plains..... | 648 |
| Wilcox, Uthai V., a borracha de guayule..... | 314 |
| Wild life, <i>see</i> Animals—Birds— <i>also</i> names of animals, etc. | |
| Wilder, James H. B., relief..... | 830, 977, 1097 |
| Wildwood & Delaware Bay Short Line R. R., valuation..... | 877 |
| Wilhelm, Henry, Co., D. B. Heiner v..... | 243 |
| Wilhite, Hugh, trustee, v. United States..... | 860, 1128 |
| Wilkes-Barre & Eastern R. R., valuation..... | 735 |
| Willamette River: examination and survey..... | 909 |
| improvement below Portland, Ore..... | 831 |
| Willapa Bay, chart..... | 536 |
| Willapa River, chart..... | 536 |
| Willard, C. E., gastroenteroptosis and physiotherapy..... | 65 |
| Willard, H. F., pink bollworm parasites..... | 273 |
| William Melbourne, schooner..... | 121, 989, 1097 |
| William Schludeberg-T. J. Kurlde Co., meat..... | 1032 |
| Williams, Arthur P.: agricultural project planning..... | 26 |
| corn-growing enterprise..... | 26 |
| Williams, B. H., soil of Douglas Co., S. Dak..... | 146 |
| Williams, C. C., statement..... | 973 |
| Williams, C. E., electric-furnace cast iron..... | 538 |
| Williams, Clyde (Representative from Mo.): reports made by— Naval Affairs Com..... | 694, 826, 828, 974, 975 |
| Williams, Clyde D., mortality statistics..... | 658 |
| Williams, David J., relief..... | 678, 840, 931 |
| Williams, E. L., surface water supply..... | 94 |
| Williams, Finas M., relief..... | 441, 543, 595 |
| Williams, Florence E., cases..... | 883 |
| Williams, Fred M., demurrage..... | 470 |

| | Page |
|--|------------------------------|
| Williams, G. P., Angora goat..... | 401 |
| Williams, Harry, alias, <i>see</i> Reilly, Charles F. | |
| Williams, Harry P., intestinal tuberculosis..... | 640 |
| Williams, Ira J., cases..... | 243, 622 |
| Williams, J. H., & Co. vs. United States..... | 1111 |
| Williams, J. O.: breeds of— dogs..... | 916 |
| draft horses..... | 649 |
| light horses..... | 649 |
| cost of using horses on corn-belt farms..... | 329 |
| farm horseshoeing..... | 73 |
| feeding horses..... | 143 |
| mule production..... | 784 |
| Williams, James, alias, <i>see</i> Young, Ferdinand. | |
| Williams, James O., relief..... | 678 |
| Williams, James F., Nicaraguan campaign badge..... | 441, 1010 |
| Williams, Joseph S., v. United States..... | 116 |
| Williams, Joseph W., relief..... | 598, 698, 931 |
| Williams, L. G., pollution, etc., of Illinois R..... | 196 |
| Williams, L. H.: mercurochrome-220 soluble..... | 48, 49 |
| multiple scrotal fistulae..... | 247 |
| Williams, Paul F., patent appeal..... | 927 |
| Williams, R. C.: Rock Island, Ill., district..... | 519 |
| St. Paul, Minn., district..... | 519 |
| Williams-Thompson Co., warehouses..... | 40 |
| Williamson, H. T., international trade in concentrated milk..... | 661 |
| Williamson, William (Representative from S. Dak.): reports made by— Expenditures in Executive Departments Com..... | 552 |
| Indian Affairs Com..... | 555, 681, 682, 814, 815, 954 |
| Williamson & Pond Creek R. R., valuation..... | 484 |
| Williamsport Wire Rope Co. v. U. S..... | 177, 622, 883 |
| Willier, J. G., pop corn..... | 269, 404 |
| Willis, Allie D., to pay..... | 835 |
| Willis, Frank B. (Senator from Ohio) reports made by— Commerce Com..... | 454 |
| Territories and Insular Possessions Com..... | 598, 599, 722 |
| to pay widow..... | 835 |
| Willis, M. L., relief..... | 948 |
| Willis, Olo C., patent appeal..... | 220 |
| Willmeth, James L., v. United States..... | 243 |
| Wilmington, Del.: bridge..... | 991 |
| rivers, etc., in district..... | 519 |
| Wilmington, N. C.: lighthouse reservation..... | 956, 991 |
| rivers, etc., in district..... | 519 |
| Wilmington & Northern R. R., bonds..... | 237 |
| Wilmington, Brunswick & Southern R. R., valuation..... | 40 |
| Wilson, A., feeding garbage to hogs..... | 73 |
| Wilson, Edith B., pension..... | 1010 |
| Wilson, Ernest E., Roots type aircraft engine supercharger..... | 1046 |
| Wilson, Harley P., merger of street rys. in D. C..... | 861 |
| Wilson, J. L., sphygmomanometers..... | 221 |
| Wilson, John L., grains..... | 142 |
| Wilson, Lois, relief..... | 678, 931, 989 |
| Wilson, M. L., ranch organization..... | 648 |
| Wilson, P. W.: atrophy of liver after neosalvarsan use..... | 887 |
| malaria survey at Port de Paix, Haiti..... | 887, 1047 |
| Wilson, T. Webber (Representative from Miss.): minority views— Elections Com No. 2..... | 679 |
| Wilson & Co., bones..... | 732 |
| Wilson County, Tenn., bridge..... | 556, 673, 707, 861 |
| Wilson Dam: claim of Alabama..... | 447 |
| completion of dam no. 2 at Muscle Shoals— hearings..... | 573 |
| report..... | 573 |
| Winans, C. S., relief..... | 554, 800 |
| Wind, <i>see</i> Winds. | |
| Wind-breaks, <i>see</i> Shelter-belts. | |
| Wind Cave National Park..... | 730 |

| | Page | Page |
|---|------------------------------|------|
| Wind River Reservation: | | |
| agreement with Indians, to ratify..... | 555, 716 | |
| allotments to unallotted Indians..... | 716, | |
| 804, 815, 937 | | |
| road, reconstruction and improvement..... | 849 | |
| Wind tunnels: | | |
| closed type, effect of walls..... | 310 | |
| tests— | | |
| autorotation and flat spin..... | 495 | |
| British airplane models..... | 624 | |
| D11-4B model, with various fins, etc..... | 642 | |
| Douglas O-2E-1 airplane wing cellule..... | 778 | |
| night observation airplane model..... | 909 | |
| propellers, comparison with flight..... | 119, 516 | |
| wing flutter on Brady's model..... | 778 | |
| wing model..... | 1131 | |
| Windes, Eustace E.: | | |
| secondary education, bibliography..... | 227 | |
| secondary education, development..... | 160 | |
| Windham Bay, chart..... | 923 | |
| Windmills, foreign markets..... | 340 | |
| Window, James J.: | | |
| crops other than grains..... | 142 | |
| farm animals and animal products..... | 142 | |
| grains..... | 142 | |
| statistics of cattle, etc..... | 5 | |
| Window envelopes, <i>see</i> Envelopes. | | |
| Window shades, supplies for Government..... | 511 | |
| Windows, steel, waste elimination..... | 666 | |
| Winds: | | |
| anticyclone, winter, of Great Basin..... | 1085 | |
| anticyclones and seasonal forecasting..... | 11 | |
| east monsoon forecasting for Java..... | 335 | |
| free-air winds over Honolulu and Guam..... | 77 | |
| frequency-resultant winds in U. S., charts..... | 212 | |
| northers of Central American region..... | 313 | |
| rain winds in far western States..... | 77 | |
| storms, etc., on Isthmus of Panama..... | 656 | |
| trade winds of the north Pacific..... | 77 | |
| Windsor Broom Co., misrouting..... | 233 | |
| Winfield, W. Va., bridge..... | 992 | |
| Wing spars, <i>see</i> Spars. | | |
| Wing truss, <i>see</i> Truss. | | |
| Wings, <i>see</i> Airfoils. | | |
| Winnebago Indians: | | |
| claims..... | 815 | |
| music..... | 898 | |
| Winemucca, Nev., land for Indian colony..... | 715, | |
| 814, 933 | | |
| Winona Bridge Ry., valuation..... | 1038 | |
| Wingship, North, Anglo-Egyptian Sudan..... | 17 | |
| Winslow, George A., relief..... | 441, 719, 800 | |
| Winslow, Sidney W., <i>v.</i> John F. Malley..... | 243 | |
| Winston, J. R., pineapple culture in Florida..... | 334 | |
| Winston, James M., relief..... | 352 | |
| Winston, R. A., soil of Fulton Co., Ohio..... | 1081 | |
| Winter, Charles E. (Representative from Wyo.): | | |
| reports made by— | | |
| Irrigation and Reclamation Com..... | 686, | |
| 819, 961 | | |
| Mines and Mining Com..... | 694, 825, 973 | |
| Public Lands Com..... | 445, 568, 569, 570, 698, 978 | |
| Winter wheat, <i>see</i> Wheat. | | |
| Wintermeyer, W. E.: | | |
| proved dairy sires..... | 144 | |
| purebred dairy sires..... | 331, 651 | |
| Wire: | | |
| census of manufactures, 1925..... | 214 | |
| metal spools for annealing, etc., wire..... | 542 | |
| rates on..... | 112, 173, 744, 1125 | |
| <i>see also</i> Electric wire. | | |
| Wire control, <i>see</i> Government control. | | |
| Wireless communication, <i>see</i> Radio communication. | | |
| Wireless telegraphy, <i>see</i> Radio communication. | | |
| Wireless Telegraphy, International Juridical Congress on, <i>see</i> International Juridical Congress on Wireless Telegraphy. | | |
| Wireless telephony, <i>see</i> Radio communication. | | |
| Wirework, census of manufactures, 1925..... | 214 | |
| Wireworms destructive to cereal, etc., crops..... | 207 | |
| Wisconsin: | | |
| bridge across Menominee River..... | 557, | |
| 562, 579, 669, 672, 708 | | |
| census of agriculture, 1925, tables 5-8..... | 15 | |
| Geological and Natural History Survey— | | |
| Green Lake County, soil survey..... | 789 | |
| Wisconsin—Continued. | | |
| industrial accidents to women..... | 117 | |
| intrastate fares of C., N. S. & M. R. R..... | 478 | |
| lands for State park..... | 693, 804, 858 | |
| post route map..... | 631 | |
| Railroad Commission— | | |
| locomotives..... | 1120 | |
| <i>v.</i> Illinois, etc..... | 763 | |
| Wisconsin Agricultural Experiment Station: | | |
| ginseng diseases and their control..... | 333 | |
| mosaic disease in wheat, soil factors..... | 404, 919 | |
| Wisconsin University: | | |
| College of Agriculture— | | |
| soil survey of Green Lake County..... | 789 | |
| <i>see also</i> Wisconsin Agricultural Experiment Station. | | |
| Wise, Curtis P., military record..... | 352, 1007, 1097 | |
| Wise, J. S., tomatoes..... | 1124 | |
| Wiseman, William: | | |
| compensation..... | 813, 938 | |
| services in behalf of U. S..... | 386 | |
| Witherow, Grace A.: | | |
| foreign trade, calendar year 1927..... | 660 | |
| foreign trade, fiscal year 1926-27..... | 151 | |
| same, Spanish, with slight changes (Whitery incorrect)..... | 378 | |
| Witnesses, credibility, judge not to express opinion..... | 457 | |
| Wittenburg, Albert, claim..... | 385, 587, 800, 811 | |
| Wohlstatler, William H., <i>v.</i> A. W. Brough..... | 240 | |
| Woitte, Jacob, <i>v.</i> United States..... | 177 | |
| Wolcott, George N., cómo combatir las plagas de insectos..... | 760 | |
| Wolf, Frederick A., pomegranate blotch..... | 269, 334 | |
| Wolf Point, Mont., bridge..... | 347, 453, 670 | |
| Wolfgang, Louis A., soil of Burt Co., Nebr..... | 10 | |
| Wolfboro quadrangle, N. H..... | 865 | |
| Wolters, August, retirement..... | 566 | |
| Wolverton, Charles A. (Representative from N. J.): | | |
| reports made by— | | |
| Naval Affairs Com..... | 442, 694, 826, 827, 973 | |
| Womack, J. P., & Sons, Inc., furniture..... | 1119 | |
| Woman, <i>see</i> Women. | | |
| Woman suffrage: | | |
| documents and debates relating to..... | 159 | |
| in Porto Rico, to amend organic act— | | |
| hearings..... | 1106 | |
| report..... | 954 | |
| Woman's Bureau, District of Columbia, to establish in Police Dept..... | 679, 846 | |
| Woman's Home Missionary Society of Methodist Episcopal Church..... | 570, 800, 853 | |
| Women: | | |
| admission to Soldiers' Home..... | 438, 718, 719, 803 | |
| daughters of America at work, poster..... | 884 | |
| igualdad de derechos para la mujer..... | 1136 | |
| illness rate among females..... | 63, 262 | |
| in vegetable canneries in Delaware..... | 117 | |
| industrial accidents in New Jersey, etc..... | 117 | |
| jury service in Hawaii (H. R. 5575)— | | |
| hearings..... | 446 | |
| report..... | 446 | |
| memorial to women of World War— | | |
| estimate..... | 718 | |
| law..... | 673 | |
| report..... | 433 | |
| publications for sale by supt, of docs..... | 603 | |
| State laws affecting working women..... | 492 | |
| <i>see also</i> Mothers—Woman suffrage. | | |
| Women, Federal Industrial Institution for, <i>see</i> Federal Industrial Institution for Women. | | |
| Women's Bureau, Labor Dept..... | 117, | |
| 178, 373, 492, 884 | | |
| poster..... | 884 | |
| report, 1927..... | 178 | |
| what it is, what it does, etc..... | 373 | |
| Wong Cheu Dong <i>v.</i> John P. Johnson..... | 883 | |
| Wong Gar Wah <i>v.</i> Walter E. Carr..... | 45 | |
| Wong Wey <i>v.</i> John P. Johnson..... | 883 | |
| Wood, Albert, relief..... | 453, 948, 1097 | |
| Wood, Lorin F., psychotic patients, occupational therapy..... | 1141 | |
| Wood, Louise A., increase of pension..... | 457 | |
| Wood, R. A., motion picture films..... | 411 | |
| Wood, W. J., mortgage foreclosure..... | 962 | |
| Wood, William M., <i>v.</i> David H. Blair..... | 883, 1144 | |

| | Page | | Page |
|---|-------------------------|---|---------------|
| Young, Frank L., Co.: | | Zillah State Park, bridge..... | 1000 |
| fish-oil..... | 1028 | Zimmerman, Harvey J.: | |
| wool..... | 744 | cotton production, etc., 1926-27..... | 337 |
| Young, H. D., carbon disulphide vaporization | | stocks of leaf tobacco, etc., 1926..... | 81 |
| apparatus..... | 207 | Zimmerman, Paul G., Carl B. Harper r..... | 239 |
| Young, R. A., las aráceas económicas..... | 378 | Zinc: | |
| Young, Robert L., <i>v.</i> United States..... | 1128 | arsenic-free, preparation..... | 120 |
| Young, Roger H., relief..... | 982 | drayage charges on zinc ore..... | 102, 1028 |
| Young Men's Christian Association, land..... | 831, | in— | |
| 858, 1096 | | California..... | 539 |
| Youngberg, Gilbert A.: | | Central States..... | 412 |
| cheap water transportation for Fla..... | 1108 | Colorado..... | 217 |
| why buy Florida East Coast Canal?..... | 1108 | Eastern States..... | 217 |
| Younger, J. E., wing flutter investigation..... | 778 | Montana..... | 85, 1090 |
| Youngstown, Ohio, bridges..... | 347, 425, 544, 579, 609 | Nevada..... | 85 |
| <i>see also</i> Dollar Savings and Trust Co. | | Oregon..... | 539 |
| Ysleta, Tex., bridge..... | 959 | pigments and salts, production in 1926..... | 340 |
| Yugoslavia: | | production in 1926, smelter report..... | 341 |
| commercial and industrial handbook..... | 925 | rates on..... | 40, 167, 303 |
| indebtedness to U. S., settlement.. | 571, 713, 804 | Zingarell, M., relief..... | 453, 571, 800 |
| Yukon River Valley, Tinne Indians..... | 898 | Zingarell, Mary A., relief..... | 453, 571, 800 |
| Yuma County, Ariz., aviation field..... | 459, 570, 672 | Zink, Albert A., <i>v.</i> Black Star Line, Inc..... | 45 |
| Yuma irrigation project: | | Zink, Robert, to amend military record..... | 441 |
| amending acts rel. to auxiliary project.... | 1060 | Zion Institutions & Industries, figs..... | 870 |
| estimate, 1929..... | 510 | Zion National Park: | |
| | | circular of general information..... | 866 |
| | | lands in Utah withdrawn..... | 1141 |
| | | Zon, Raphael: | |
| | | America and the world's woodpile..... | 402 |
| | | forests and water in light of science..... | 208 |
| | | timber growing and logging practice..... | 652 |
| | | Zones, <i>see</i> Free zones—Time. | |
| | | Zoning publications of Commerce Dept..... | 541 |
| | | Zoological Park, <i>see</i> National Zoological Park. | |
| | | Zoology: | |
| | | exploration in Hispaniola..... | 898 |
| | | nomenclature, amdts. to internat. rules. 263, 392 | |
| | | <i>see also</i> Animals—Animals (fossil). | |
| | | Zornes, J. W., relief..... | 550 |
| | | Zottarelli, Joseph V., <i>v.</i> United States..... | 371 |
| | | Zuider Zee, chart..... | 759 |
| | | Zuni Reservation road, appropriation. 589, 815, 937 | |
| | | Zunser, Charles, tribunaes de relações do- | |
| | | mesticas..... | 378 |
| | | Zur Lippe, Caroline, Countess, <i>see</i> Lippe, | |
| | | Caroline, Countess Zur. | |
| | | Zurlinden, W., moths..... | 496 |
| | | Zygadenus: | |
| | | stock-poisoning death camas..... | 916 |
| | | Zykon-B residue after fumigation..... | 391, 640 |
| | | Zyvolksi, Albert J., relief..... | 446, 543, 576 |

Z

| | |
|--|---------------|
| Zachary Taylor National Cemetery..... | 689, 937 |
| Zahn, A. F.: | |
| flow and drag formulas for quadrics..... | 119 |
| pressure of air on coming to rest..... | 119 |
| Zahnley, J. W., sodium chlorate for bindweed. | 270, |
| 399 | |
| Zapata, Tex., bridge..... | 560, 710, 803 |
| Zaring, C. W., & Co., apple pomace..... | 1024 |
| Zea mays, <i>see</i> Corn. | |
| Zedtwitz, Waldemar C. von, sale of property. | 1055 |
| Zeiler, Joe, anomalies of kidney and ureter..... | 392 |
| Zeller, J. H., soft-pork investigations..... | 650 |
| Zeller, S. M., yellow rust of raspberry..... | 3, 72 |
| Zellers, D. H., underground communication..... | 796 |
| Zelzah quadrangle, Calif..... | 729 |
| Zemurray, Samuel, <i>v.</i> United States..... | 25, 355, 491 |
| Zeolites from Ritter Hot Spring, Oreg..... | 1143 |
| Zephyr quadrangle, Tex..... | 865 |
| Ziegler Brothers, stone..... | 111 |
| Zillah, Frederick N. (Representative from | |
| Md.): | |
| reports made by— | |
| District of Columbia Com..... | 551, |
| 679, 809, 810, 949, 950 | |









UNIVERSITY OF ILLINOIS-URBANA



3 0112 063909243